

The Crescent

of Gamma Phi Beta | Fall 2008



Convention Recap/Healthy Eating/
What's a Dance Card?



GAMMA PHI BETA

CONNECT.

IMPACT.

SHINE.

INTERNATIONAL COUNCIL

International President

Linda Lyons Malony

Alumnae Vice President

Mary L. Knaup

Collegiate Vice President

Annabel M. Jones

Education Vice President

Kris L. Baack

Financial Vice President

Amy M. Peterson

Membership Vice President

J.J. Stoll Kaelin

Panhellenic Affairs Vice President

Elizabeth Ahlemeyer Quick

Executive Director

Patricia M. Crowley

GAMMA PHI BETA FOUNDERS

E. Adeline Curtis

Frances E. Haven Moss

Helen M. Dodge Ferguson

Mary A. Bingham Willoughby

SORORITY MISSION STATEMENT

Our mission is to foster a nurturing environment that provides women the opportunity to achieve their potential through life-long commitment to intellectual growth, individual worth and service to humanity.

Gamma Phi Beta Celebrates!



Gamma Phi Beta celebrated a productive biennium at our 2008 Convention in Cincinnati in July. This issue of *The Crescent* features award winners, election results, achievements, business decisions and milestones. Read on!

But for me, the most amazing aspect of our biennial Conventions is the opportunity to connect with sisters from across North America and witness first-hand how Gamma Phi Beta impacts our members and the world around us. A few highlights:

- Hearing talented members lead national anthems, historic melodies, rah-rah recruitment songs, "The Heart of the Pink Carnation."
- Introducing our newest collegiate chapters and alumnae groups.
- Experiencing the introduction of *mysisterlink.com*—and the resulting barrage of invitations to be "friends" with sisters from all over!
- Participating in our first ever Crescent Classic: Walk by the Light of the Crescent Moon!
- Listening to our outgoing International President, Linda Johnson (Vanderbilt), share how Gamma Phi Betas have been busy making things happen, honored in interfraternal circles and the community at large.
- Celebrating the Foundation's 50th anniversary and so many ways Gamma Phi Betas give back to our communities.
- Applauding world-renowned violinist Elizabeth Pitcairn (USC).
- Honoring illustrious sisters who have attended as many as 30 Conventions during the Confirmed Conventioneers Dinner.
- Meeting the local Convention Committee led by Ginny Myer (Vanderbilt) and experiencing the fun they had hosting all of us in the Queen City.
- Knowing our members left with fresh inspiration to take back to their respective chapters and groups.
- And on a very personal note: receiving the International President's badge in front of six former presidents—all longtime mentors—and my college sweetheart (and biggest cheerleader) husband Mike.

Convention only comes around once every two years—it's a big deal and takes a lot of planning and effort to implement well. Our staff and volunteers at every level did a marvelous job pulling it all together, and the nearly 800 Gamma Phi Betas who attended agree that it was well worth it! I am already looking forward to the next one—June 23–27, 2010, in Orlando, Florida. Until then, there's a long list of things ahead to accomplish, create, refine and celebrate. Truly this is a time when we can say with confidence that Gamma Phi Beta is on the GO!

In IIKE,

Linda Lyons Malony
Linda Lyons Malony
International President



ON THE COVER

Wearing 30 pink carnations for the 30 Conventions she's attended, Mary Jane Hipp Misthos (Colorado College) was Queen for the Day at the Gamma Phi Beta Convention. In our cover photo, she is congratulated by Sally Erikson Lewis (Bradley).

FEATURES

- Convention 2008 4
- Carnation Awards 8
- New International Council 10
- Convention Awards 12
- Healthy Chapter Living 16
- Vintage Gamma Phi Beta 30

IN EVERY ISSUE

- Panhellenic Update 14
- Spotlight On: Ogden Sisters 18
- Member News 20-23
- Pacesetters 24
- Foundation News 25-28



What did members have to say about the summer 2008 issue? Read Letters to the Editor to find out! See page 31.



INTERNATIONAL HEADQUARTERS

12737 E. Euclid Drive, Centennial, CO 80111
Phone: 303-799-1874 Fax: 303-799-1876
Internet: www.gammaphibeta.org
E-mail: TheCrescent@gammaphibeta.org

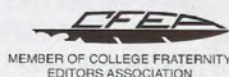

THE CRESCENT STAFF

Editor: Mimi McMann (California State-Bakersfield)
Director of Marketing and Communications:
Nina Dulacki (Colorado College)
Business Manager: Patricia M. Crowley (Northwestern)
Advisor: Kris Brandt Riske (Wyoming)



FALL The Crescent 2008 Volume 109 | Number 4

MAGAZINE SUBMISSION DEADLINES

SPRING: January 1 FALL: July 1
SUMMER: April 1 WINTER: October 1

©2008 Gamma Phi Beta Sorority

The Crescent (USPS137620) is published quarterly by Gamma Phi Beta Sorority, 12737 E. Euclid Drive, Centennial, CO 80111. Periodicals postage paid at Englewood, CO and at additional mailing offices. Non-member subscription price is \$6. Produced in the U.S.A.
POSTMASTER: Send address changes to: The Crescent, Gamma Phi Beta Sorority, 12737 E. Euclid Drive, Centennial, CO 80111.



Epsilon Delta Chapter members show off their Convention hats at the Confirmed Conventioneers Dinner.

Thoughts on Convention

By Carlie Tweeten (Creighton)

6.25.08

The first day of Convention has been quite a whirlwind! The business meeting tonight started with ritual and it was crazy to hear over 700 women singing the blessing and saying the pledge. It's so nice to know we are all here for the same reason—we all love Gamma Phi Beta and want to do whatever we can to improve it.

6.26.08

This afternoon we heard a presentation by Mary Ann Callais, an incredible keynote speaker. She talked about the significance of ritual. She really opened my eyes to the importance of understanding and teaching ritual to our chapters and utilizing it as a tool to delve deeper into the values and ideals of our founders.

6.27.08

Tonight was my favorite night yet, the Confirmed Conventioneers Dinner. What started with a MASS of Gamma Phi women walking down to the football stadium in crazy decorated pink hats ended with a talent show, a hat parade and a dance party. Who would have thought all those alumnae were so much fun?! I sure hope I'm like them when I grow up. We all have one carnation because this is our first Convention. Other older women have a TON. It's so crazy you wouldn't even believe it. Those carnations show their true commitment to Gamma Phi Beta and to each and every member.

The workshops this afternoon were really good as well. The speakers were all International Officers and their wisdom was truly astounding.

6.28.08

This morning we concluded the business sessions with the recession of each of the chapter flags, including the flag that represented all of the chapters that are no longer with us. I even saw women crying when that flag went past, which was really powerful.

This afternoon we had a memorial and ritual service. Now that I know more about ritual and understand it better, experiencing the ritual service was probably the highlight of my Convention experience. As I walked out of that room I knew I had been part of something bigger than myself, and that really, really means a lot.

Convention has taught me so many things. I have come away with great ideas to bring back to my chapter and a real understanding of the scope of Gamma Phi Beta: what we as a sisterhood are really, truly all about. I have met women from all across the country (and Canada!), and I have realized that they are so much like myself. We have had the same successes and challenges although we come from different chapters, different schools and different backgrounds. Regardless of our differences, we are all Gamma Phi Betas.



Carlie Tweeten and CLC Caroline Rogers glam it up for the Pink Carnation Banquet.



Convention attendees supported the first Crescent Classic, a 5K fundraising walk through downtown Cincinnati. Crescent Classic is the official name for our signature philanthropy events. By using Crescent Classic guidelines and visual elements, our chapters can promote their events in a professional, appealing way. Find out more at www.gammaphibeta.org.



Walt Disney World, Florida... Here We Come!

How exciting it was to announce that our next Convention will be at the Hilton Walt Disney World Resort June 23–28, 2010! The Convention Committee is already at work planning an extra special week filled with Disney-inspired magic.

We'd love to have your suggestions, ideas and participation. To get involved, just visit our Web site at www.GammaPhiBetaConvention2010.com and join in the fun.

—Karen Gamel Urette (Oklahoma),
2010 Convention Chair

The Ayes Have It *Bylaws amendment passes*

Delegates at Convention 2008 passed a bylaw amendment that will help keep the Sorority's Loan Fund strong. Currently, each new member pays a one-time \$10 international building fee. Beginning in 2009, the fee will increase by \$5 each year, until it reaches \$25 in August 2011.

Building fees support our Loan Fund, established in 1970 to be used for loans related to the construction, purchase, lease or improvement of chapter housing, equipment, furnishings and other related purposes. The fee has never been increased since it was established 18 years ago, in spite of economic inflation.

Older chapter houses continue to have financial needs including safety upgrades and renovations to make chapter facilities more competitive. Additionally, since 1990, the Sorority has established more than 30 new collegiate chapters, many of which have turned to the Loan Fund for assistance with their housing needs. The approved fee increase will keep the Loan Fund strong and give the Sorority greater ability to respond to future house corporation needs, as the Loan Fund was envisioned to do nearly 40 years ago.



By the Numbers

81 Awards given

7 Vendors

1,940 Total Conventions attended

1,389 Rooms reserved at hotel

4,141 Meals served

118 Collegiate delegates

58 Alumnae delegates

**\$16,000 Raised at Crescent Classic
by 555 Donors**

79 Local committee members

520+ Days to plan

740 Piggy banks painted with ΓΦΒ

24 Workshops offered

252 Boxes shipped from IH

4 Autograph books still missing in action
(please send them to International Headquarters)

450 First-time attendees

220 First-time donors to the Foundation

5,000 Crescent Grams sold

1 Presidential candidate in the hotel

3 Alumnae initiates

0 Men's restrooms on the 4th floor

Millions—Value of the Stradivarius "red violin"

10 Wardrobe changes per person (at least!)

300 Pounds of sand poured into flag stands

\$60,000 Donated to the Foundation

779 Total attendees

73 Gamma Phi Beta Conventions in our history





Camping in Canada Gains Support

Sorority teams with Girl Guides of Canada



With pride, Gamma Phi Beta announced at Convention 2008 our new collaborative relationship with Girl Guides of Canada (GGC). Following Convention 2008's Crescent Classic: Walk by the Light of the Crescent Moon, the initial \$4,000 donation to the camping programs of GGC was made by the Gamma Phi Beta Foundation.

"Girls Need Guides"

Girl Guides of Canada-Guides du Canada provides girls and women with opportunities for personal development that empower them to be responsible citizens. In guiding

programs across Canada, girls are learning camping skills, sports, performing arts and much more as well as building the social skills necessary to succeed. The activity-based program is appealing to today's girls with varying interests.

"Girl Guides of Canada is a perfect fit for Gamma Phi Beta," says Grace Lin (McGill), a longtime Sorority volunteer leader and a volunteer with Girl Guides.

Conveniently, GGC camps are located near each of our Canadian collegiate chapters, allowing a closer relationship between collegians and their adopted camp. Volunteerism and fundraising efforts in Canada can be more easily expanded to help even more young girls have a memorable experience at camp.

A History of Camping Support

For more than 70 years, Gamma Phi Beta has focused on camping for girls as our international philanthropy. Girl Guides of Canada, in addition to Camp Fire USA, is now a beneficiary of the philanthropic fundraising and volunteer efforts of our chapters. Both organizations make a positive difference in the lives of girls and contribute responsibly to their communities.

Sorority chapters providing financial donations to Girl Guides of Canada and Camp Fire USA are also eligible to apply for supplemental funds from the Gamma Phi Beta Foundation.

Four Members Given Special Honor

Carnation Awards are given only at Convention to selected members whose outstanding achievements in fields outside the Sorority have brought them honor or great distinction.

Dr. Marianne Scott

With a résumé that fills several pages and a career in library sciences that lasted almost 50 years, Dr. Marianne Scott (McGill) is one impressive lady.

Our Canadian sister is also highly decorated, having been designated Officer of the Order of Canada, the country's highest civilian honor, and a recipient of the Queen's Golden Jubilee Medal, awarded to Canadians who have made outstanding and exemplary contributions to their country.

For someone who graduated college without an inclination of what career to pursue, Marianne has certainly made a name for herself. In 1949, with her Bachelor of Arts degree from McGill University in hand, Marianne went out into the world unsure about what to do with her life. After a chance meeting with a distant acquaintance, a professional librarian, the light bulb went on.

"I thought that being a librarian sounded interesting so I decided to do it," says Marianne. "I'm lucky I enjoyed it so much."

What began as a specialty in law libraries grew to encompass library management, copyright issues, preservation and application of new technologies in libraries. She worked at McGill University for almost 30 years and became the university's first female Director of Libraries. Her professional experience at McGill led to her crowning achievement, being appointed National Librarian of Canada. She was both the first woman and first professional librarian to hold that position.

Now retired, Marianne has traveled the world in her effort to promote access to information. She has written numerous published works, served on dozens of professional committees and clocked thousands of volunteer hours in leadership positions.

Humbly, Marianne says, "I loved what I did, so it was never hard work. I found librarianship to be a dynamic profession; there was always something new to learn."

Her professional experience at McGill led to her crowning achievement, being appointed National Librarian of Canada.

Dr. Elizabeth Unger

It's hard to overstate the extraordinary accomplishments of Dr. Elizabeth Unger (Kansas State), an alumna initiate whose extensive career in the field of information technology (IT) defied gender limitations in the 1950s.

While Beth studied mathematics and mechanical engineering at Michigan State University, her niche in computing and IT began in 1958 when she became IBM's first female applied science representative.

Following the completion of her master's degree, she went into management, directing the country's first User Services Department at MSU. In later years, Beth served as associate director of Kansas State University's computing center and taught classes for the university's Computer Science program.

Her accomplishments are vast: associate dean of the Graduate School, vice provost for Academic Services and Technology, and dean of Continuing Education. Under her leadership, KSU earned national distinctions for IT advancements.

Facing many gender challenges and discrimination in the workplace, Beth was inspired to work toward gender equality not only in the professional world of computer science but also in athletics. She served as a representative on the Association of Intercollegiate Athletics for Women (AIAW), was instrumental in gaining more visibility for women's athletics and headed efforts for Kansas State's female athletes to join the NCAA (National Collegiate Athletic Association).

Along the way, Beth also found time to earn her Ph.D. with honors in 1978, submitting a dissertation in the semantics of programming languages. Over the years she has written two books and published more than 100 scholarly papers.



Dr. Elizabeth Unger (left) with Linda Daniel Johnson

Now retired, Beth invests her time in bringing knowledge to more people in the world through distance learning. She also works to provide basic education to very rural areas of the world; currently Beth is focused on India.

A wife, mother and grandmother of four, Beth modestly says, "Family is the most important part of my life and my most important contribution to this world."

Dr. Shirley Thomson

A recognized authority in the Canadian art community, Shirley Cull Thomson (Western Ontario) has a list of accomplishments and honors a mile long.

College and graduate school equipped Shirley with advanced degrees in art history, and she embarked on a career in arts administration that has earned her national recognition in Canada. Known for her sharp intellect, deep respect for diversity, and passion for the arts, Shirley's contributions to her country are legendary.

Throughout a 56-year career, Shirley established her expertise in Canadian art, first as director of the McCord Museum and later as director of the National Gallery of Canada. She also directed the Canada Council for the Arts and currently serves as chair of the Canadian Cultural Property Export Review Board, a position with the Department of Canadian Heritage. The board's role is to evaluate the significance, national importance and fair market value of the country's cultural property. In particular, her field of interest is

18th century French art and architecture although she embraces art of all genres.

Shirley has been awarded some of Canada's highest civilian honors. Most notable is her designation as Companion in the Order of Canada, a recognition she received in 2001. The Web site for the Order of Canada

(www.gg.ca/honours) describes Shirley this way:

"Displaying extraordinary vision and determination, she succeeds in bringing art to people and people to art."



Ambassador Linda Watt

As a young college woman, Linda Watt (Vanderbilt) aspired to a career in the mathematics field, but getting a "D" in calculus caused her to re-think her plans. Lucky for the United States government that she did.



Linda recently retired from a career in public service, having worked for 29 years as a Foreign Service officer.

The daughter of a career Army officer, Linda grew up visiting and living in various foreign countries in Latin America. "That's when the bug bit me," she remembers,

explaining her eventual decision to specialize in Latin American studies at Vanderbilt University.

Following college, her first assignment was at the U.S. Embassy in Nicaragua as a visa officer. Experiences there helped form the basis for a lasting commitment to helping others, particularly the poor and forgotten.

In later years she was able to put that desire into action while serving as acting ambassador at the U.S. Embassy in the Dominican Republic. A major hurricane hit the island in 1998, causing widespread devastation and tragic loss of life in the tiny country.

Linda, who coordinated disaster relief efforts for the Embassy, recalls, "The Coast Guard was pulled in, the Peace Corps delivered food and First Lady Hillary Clinton and other U.S. leaders visited as a show of solidarity for the people of the Dominican Republic. It was a proud time for me as an American."

Linda retired in 2005 from her last assignment as ambassador to Panama with numerous awards for her exceptional service. Soon after, this lifelong Episcopalian felt a call to work for the Church, and she is now the chief operating officer for the Episcopal Church.

Gamma Phi Beta gets credit for instilling in Linda an appreciation for people and their differences, which has served her well throughout her remarkable career.

"What a gift it was for me to be in a chapter where differences were valued," says Linda fondly. "We had hippies, intellectuals, beauties, you name it. Everyone was accepted and appreciated."

Gamma Phi Beta gets credit for instilling in Linda an appreciation for people and their differences.

Introducing . . .



Left to right: Amy Peterson (Minnesota State-Moorhead), Kris Baack (Nebraska-Lincoln), Elizabeth Quick (Indiana), J.J. Kaelin (Colorado-Boulder), Linda Malony (USC), Mary Knaup (California State-Fullerton), Annabel Jones (Oklahoma), and Patricia Crowley (Northwestern).

2008–2010 International Council!

Linda Malony, International President

University of Southern California

Favorite $\Gamma\Phi\text{B}$ memory from college: Mostly I recall the regular times—attending football games, watching soaps at lunchtime, cheering on the 1980 Olympic hockey victory, baking cookies at the house on weekends.

I volunteer because: I have wonderful college memories and have made incredible friendships through the Sorority. I'm excited to grow the Sorority to include even more amazing women and help Gamma Phi Beta sisters stay connected to our organization.

Goals for my term: To continue bringing recognition to Gamma Phi Beta through outstanding programs, effective recruitment practices, appropriate representation to outside parties, strong chapters on campuses and in communities, and spotlighting the achievements of our great members around the globe. It's time to let the world know that Gamma Phi Beta is on the GO!

About me: I love to embark on adventures—traveling to intriguing places, reading a great book, white water rafting, skiing in Jackson Hole. My favorite place to be, though, is home with family: husband Mike, son Matt and his wife Victoria, son Brian and his wife Lindsay, and daughter Meredith.

Mary Knaup, Alumnae Vice President

California State University-Fullerton

Favorite $\Gamma\Phi\text{B}$ memory from college: In 1983, my chapter, Delta Delta, was invited to be the installing chapter for our newest colony at UC Santa Barbara (Delta Psi). I was the chapter president and assisted our Grand President, Ann Bronsing, with the initiation. It was a thrill for me; but, living in the sorority house was the best part of collegiate life. I will never forget the fun, laughter and camaraderie we shared.

I volunteer because: I volunteer for Gamma Phi because I love it. I receive such personal satisfaction and growth from giving back to the organization that has given so much to me. Volunteering for Gamma Phi is fun, rewarding and never dull!

Goals for my term: As Alumnae Vice President I aim to change the way Gamma Phi Beta markets our volunteer positions and to improve our volunteer recruiting practices. I would like to connect more members to Gamma Phi Beta and look for ways to enhance our lifetime membership experience.

About me: I love to explore the world—especially adventure travel. One of my favorite hobbies is shopping and adding to my collection of jewelry and handbags. I'm a "foodie"—I love to try new restaurants, watch and read about cooking, and actually cook. I love to garden, read and go to the movies. But, most of all, I love being a member of Gamma Phi Beta.

Annabel Jones, Collegiate Vice President

University of Oklahoma

Favorite ΓΦΒ memory from college: My last semester, senior year, when all of my close friends lived near each other in the back hall of the chapter house. We had so much fun staying up late, laughing and visiting. These women are still some of my closest friends, and I treasure these memories.

I volunteer because: I want to ensure that other young women have the same opportunities as I had to develop long-lived friendships, increase self-confidence and gain valuable skills for life.

Goals for my term: (1) Improve relationships and sisterhood both within our collegiate chapters and among our volunteer leaders and our collegiate chapters; (2) See all chapter advisors (and most advisory boards) complete our online advisory training program; (3) Improve our retention levels within our collegiate chapters.

About me: I have a day job! I am the assistant general counsel of an independent oil and gas company based in Tulsa, Oklahoma. I'm an avid University of Oklahoma supporter, especially OU football and basketball. My office is filled with OU memorabilia.

Kris Baack, Education Vice President

University of Nebraska-Lincoln

Favorite ΓΦΒ memory from college: I remember the everyday fun of living in the chapter house, recruitment and dad's weekend.

I volunteer because: I had a chapter advisor who made a huge difference in my life, and I am giving back to Gamma Phi Beta to "pay her forward."

Goals for my term: To continue assisting our collegians and alumnae in living our Core Values and to provide collaborative, cutting-edge educational and leadership programs, activities and resources.

About me: As a college professor, I have a passion for teaching and empowering collegians to find their passion and to live to their potential. I love learning and reading all kinds of books and have way too many. I want to go to vet school after I retire (I have a basset hound, Isabella Grace, a puggle, Barrett James, and a tabby cat, Max). Being a community volunteer is important to me..I love to laugh.

Amy Peterson, Financial Vice President

Minnesota State University-Moorhead

Favorite ΓΦΒ memory from college: I had a great collegiate experience, and I know that many of the skills I use today have roots in what I learned as a chapter member during those years.

I volunteer because: The opportunities offered through membership in Gamma Phi Beta today are more relevant than ever before. I like feeling I can be a part of providing those opportunities to young women.

Goals for my term: My focus for the next two years is to provide greater support to our house corporation boards from the international level. Management and maintenance of our houses is a tremendous amount of work, all done by volunteers.

About me: Some of my closest friends today are Gamma Phi Betas, from both my collegiate years and people I've met as a result of volunteer positions I've held as an alumna.

J.J. Kaelin, Membership Vice President

University of Colorado-Boulder

Favorite ΓΦΒ memory from college: Our chapter would crank up the stereo in our living room and sing at the top of our lungs to "Anticipation" by Carly Simon because they were memorable "good old days," and we knew it even then.

I volunteer because: My pride for what we do and who we are as Gamma Phi Betas.

Goals for my term: I have many—to further develop creative marketing materials for recruitment and extension; to help create and produce winning communication tools; and to enhance our recruitment training education for our collegiate and volunteer leaders.

About me: I have been married to Bill, a Chi Psi from the University of Colorado-Boulder, for nearly 29 years. We have a 15-year-old son, Adam. My hobbies and

(continued on page 13)

A Night of Coronations

These awards are given only at biennial Conventions to recognize outstanding alumnae chapters, crescent circles, collegiate chapters and individuals. Congratulations to these winners!

ALUMNAE AWARDS

Hall of Fame (*consistent excellence*): Evanston-Northshore
Chicago Award (*exceptional sisterhood*): Albuquerque
Clara Worden Award (*outstanding chapter improvement*): Tulsa
Outstanding Alumnae Chapter Service Award: Denver
Alumnae/Collegiate Relations Award: Atlanta Southern Crescent
Most Improved Alumnae/Collegiate Relations: Greater Lansing
Crescent Circle Award: Greater Toronto Area Crescent Circle
Financial Excellence: Albuquerque
International Council Award for PACE: Denver
Beatrice Locke Hogan Award (*Panhellenic promotion*): Leigh Ann Kudloff (Denver)
Alumnae Panhellenic Cooperation: St. Louis
Alumnae Panhellenic Participation & Leadership: Atlanta Southern Crescent
Community Involvement, Philanthropy: Albuquerque
Commitment to Camping: Long Beach
Newsletter Award
Small Group: North Houston
Large Group: Northern Virginia
Excellence in Public Relations: Balboa Harbor
Excellence in Web Site Development: Pasadena
Most Consistent Reporting to *The Crescent*: Greater Kansas City

COLLEGIATE AWARDS

Mary A. Bingham (*overall excellence*): Beta Upsilon
E. Adeline Curtis (*outstanding friendship*): Beta Omicron
McCormick Medallion (*campus and community involvement*)
Under 12,000: Zeta Iota
Over 12,000: Pi
Frances E. Haven (*chapter life improvement*): Alpha Iota
Helen M. Dodge (*extraordinary advisor*): Kelly Hane (Beta Phi)
Outstanding Advisory Board: Zeta Kappa
Collegiate/Alumnae Relations: Pi
Most Improved Collegiate/Alumnae Relations: Beta Phi
Newsletter to Alumnae Award: Epsilon Gamma
Collegiate Chapter Efficiency: Alpha Nu
House Corporation Board (HCB) Efficiency: Delta Tau
Most Improved Financial Management: Alpha Nu
Excellence in Financial Programming: Zeta Omicron
Most Improved HCB/Collegiate Relations: Delta Delta
HCB/Collegiate Relations: Beta Rho
Overall HCB Excellence: Zeta Sigma
Excellence in New Member Programming: Delta Tau



Omicron Chapter (Illinois) President Jennifer Kudrika (right) and Vice President Britany Patterson collected the award for Most Outstanding Recruitment at Convention 2008.

Overall PACE Programming: Epsilon Delta
PACE Night Program Award: Alpha Delta
Lillian Thompson (*Panhellenic excellence*): Sarah Devlin (Beta Upsilon)
Elizabeth A. Quick Panhellenic Leadership: Gamma Kappa
Panhellenic Spirit: Beta Kappa
Community Involvement (*philanthropy*): Epsilon Delta
Commitment to Camping: Gamma Phi
Most Improved Public Relations: Alpha Chi
Outstanding Administration/Faculty Relations: Beta Alpha
Excellence in Public Relations: Beta Upsilon
Excellence in Web Site Development: Beta Lambda
Most Improved Recruitment: Gamma Psi
Most Outstanding Recruitment: Omicron
Most Consistent Reporting to *The Crescent*: Zeta Delta
Chancellor E.O. Haven (*scholarship*): Epsilon Delta, 3.475 GPA
Most Improved Scholarship: Alpha Alpha
Scholastic Excellence:

Xi	Alpha Chi	Delta Tau
Omicron	Beta Alpha	Delta Psi
Pi	Beta Rho	Epsilon Delta
Sigma	Beta Upsilon	Epsilon Iota
Psi	Beta Phi	Zeta Iota
Alpha Nu	Gamma Epsilon	Zeta Mu

International President's Award Unveiled

As a way to recognize special contributions to the sisterhood, International Council created the International President's Award. Two outstanding members have the distinction of being the first recipients of this esteemed honor.

For her exceptional support of the Sorority as Foundation Chair, L'Cena Rice (USC) was recognized. One of her many accomplishments in that role was overhauling the Foundation governance with new bylaws, sub-committees and an expanded Board of Trustees.



L'Cena Rice

"I'm proud of the good and supportive relationship that Gamma Phi Beta Sorority shares with our Foundation," said Linda Daniel Johnson, International President, in presenting the award. She added that L'Cena has been instrumental in improving that relationship.

Mary Vanier (Kansas State) was also honored for her innovative work in developing the Sorority's award-winning online advisor training program. Mary and other Sorority volunteers spent almost two years taping training modules and planning a comprehensive program to educate advisors.

"We know that strong chapters have well-educated, knowledgeable advisors," explains Linda. "This program provides the education needed by advisors and it connects advisors to each other to offer support and advice. If every single one of our advisors fully utilized this program, our collegiate chapters would forever be changed!"



A surprised Mary Vanier accepts her award from International President Linda Daniel

Congratulations, L'Cena and Mary!

International Council *(continued from page 11)*

interests include music in general, working as a fashion consultant for Doncaster Fine Clothing, providing voice talent for commercials, hiking, volunteering and emceeing at various civic events.

Elizabeth Quick, Panhellenic Affairs Vice President

Indiana University

Favorite ΓΦΒ memory from college: The ritual during weekly chapter meetings kept members very aware of the values of our organization. There were many good times with sisters that provide warm memories.

I volunteer because: It is an opportunity to give back to Gamma Phi Beta for all that has been given to me. It is such a pleasure to represent the outstanding women of Gamma Phi Beta.

Goals for my term: Promoting interfraternal cooperation and friendship will continue to be an important goal. Education of members, parents, as well as the general public as to the value of sorority life is another goal.

About me: Jerry and I have two sons and enjoy opportunities to be together. Going "antiquing" is a wonderful way to think about the past and the future. Reading and walking are other ways I spend my time. The awards I have received in the past two years have been special to me. The support I have received from my family, Gamma Phi Betas, as well as National Panhellenic Council friends and the staff at the NPC office have made it possible. Thank you to all of them.

Patricia Crowley, Executive Director

Northwestern University

Favorite ΓΦΒ memory from college: I was blessed with many great experiences and memories! Most notable was the feeling of joy, understanding and belonging when I learned the true meaning of our secret motto during my initiation.

I work for ΓΦΒ because: I believe that we have so much to offer our members, new members and society in general.

Goals for the next two years: I'd like to continue developing the Gamma Phi Beta International Headquarters team, support International Council and further advance our recognition with other Greek organization executive directors.

About me: Family and friends are my lifeline. I try to visit Chicago and New Orleans in particular several times each year to reconnect.

Panhellenic President



Lindsey Della Donna (Northern Arizona) displays Gamma Phi Beta's Outstanding Sorority of the Year award.

Kansas Collegian Wins Scholarship

Leslie Rhoton (Kansas) has been awarded the \$2,000 Elizabeth Ahlemeyer Quick Scholarship for the 2008–2009 year for her work in promoting Panhellenic unity.

A senior working towards a double major in English and history and a minor in art history, Leslie has been active in her campus Panhellenic since her freshman year. She is currently serving as Panhellenic President.

The award is named for Betty Quick (Indiana), a longtime advocate for interfraternal cooperation.

"I am extremely honored to receive this scholarship," says Leslie. "I have had the opportunity to work with Mrs. Quick and I continue to be amazed at not only her integrity as a fellow Gamma Phi, but with the role and respect she has within the National Panhellenic Conference."

The Elizabeth Ahlemeyer Quick scholarship was established in 2005 to recognize Gamma Phi Beta collegians who exemplify Panhellenic involvement, cooperation and goodwill.

For application details and other information, contact the Foundation through www.gammaphibeta.org. Applications are due in February.

Nu Chapter Turns 100



Fashions and memories from the past 100 years were presented by collegians and alumnae at the Nu Chapter celebration.

In 1908, a first-class postage stamp cost 2 cents, *Anne of Green Gables* was a new release, the Chicago Cubs were World Series champions, and the Model T Ford debuted. It was also the year a brand-new chapter of Gamma Phi Beta was born on December 18.

Nu Chapter on the University of Oregon campus pulled out all the stops in making their 100th birthday party one for the history books. Their weekend-long celebration included more than 350 alumnae and collegians who gathered to connect, impact and shine for Gamma Phi Beta.

Guests were greeted with a chronological display of chapter memorabilia and offered tours of Nu Chapter's majestic Tudor-style house, an eye-opening experience for some alumnae. An extensive 1950s renovation

significantly altered the floor plan when the dining room and kitchen were expanded and a huge second floor sleeping porch was built.

Linda Daniel Johnson (Vanderbilt), former International President, eloquently addressed the collegians at the chapter house, inspiring them to take full advantages of the benefits of membership in Gamma Phi Beta.

"There are many opportunities with Gamma Phi Beta whether you stay right here at Nu Chapter or you move to another part of the country. There are Gammas ready to welcome you and be your friend," said Linda.

To prove her point, generous alumnae from the 1960s awarded four deserving collegians with \$500 scholarships in honor of the anniversary.

An elegant banquet showcasing the chapter's history since 1908 was the main event. Alumnae speakers who graduated during each of the 10 decades shared anecdotes as collegians modeled clothing from years gone by. A professional audio-visual presentation highlighted photos gathered from scrapbooks and university yearbooks and served to stoke the pride Nu Chapter members and alumnae have for their heritage.

It was a special weekend for Nu Chapter, and the entire Sorority joins in wishing them the best for the next 100 years. *Special thanks to Patti Hallin Luse (Oregon) for her help with this article.*

2009 Regional Leadership Conferences Scheduled

Region 1 February 27–March 1, 2009
Philadelphia, PA: Sheraton Society Hill

Region 2 February 6–8, 2009
Charlotte, NC: Renaissance Charlotte South Park

Region 3 February 20–22, 2009
Dallas, TX: Sheraton Dallas

Region 4 January 30–February 1, 2009
Indianapolis, IN: Hilton Indianapolis

Region 5 February 20–22, 2009
Chicago, IL: Lincolnshire Marriott Resort

Region 6 February 6–8, 2009
Kansas City, MO: Hilton Kansas City Airport

Region 7 February 20–22, 2009
Irvine, CA: Hilton Irvine

Region 8 February 27–March 1, 2009
Seattle, WA: Doubletree Guest Suites Seattle Airport/Southcenter

Regional Leadership Conferences (RLCs) offer exciting new materials for up and coming leaders. Through workshops and idea-sharing opportunities, collegiate executive officers and chapter advisors leave better equipped to lead on their campuses and in their communities. Join us this year at the RLC near you!

Are you in?

A new alumnae directory is in the works! Gamma Phi Beta has contracted with Harris Connect to research and produce our 2009 alumnae directory.

Be sure to respond when you are contacted by e-mail, postcard or telephone so that your correct information can be included in the directory. No alumna left behind!

Travel with Gamma Phi Beta as a CLC

If you have enjoyed your Gamma Phi Beta collegiate experience and are looking for the perfect job after college, consider applying to be a Collegiate Leadership Consultant (CLC). Each year, Gamma Phi Beta hires 8-12 recent graduates who travel across the United States and Canada assisting collegiate chapters in recruitment, chapter operations and leadership development. These dedicated Gamma Phi Beta alumnae provide valuable experience, knowledge and support to help our chapters shine.

Perhaps no other professional position can provide the unique blend of challenge and satisfaction that comes from the responsibilities of being a CLC. Former CLCs have gone on to careers in the corporate world, higher education, not-for-profit organizations, politics, law and more! Whether you seek personal growth, professional skills and contacts or are excited about meeting more sisters, being a CLC will open doors you never thought possible.

Interested in Becoming a CLC?

Applications available at www.gammaphibeta.org

*Must be received at International Headquarters by January 5th

Questions?

Brandy Cunningham, CLC/Field Administrator
bcunningham@gammaphibeta.org
303-799-1874 x303



Connect with GPBs

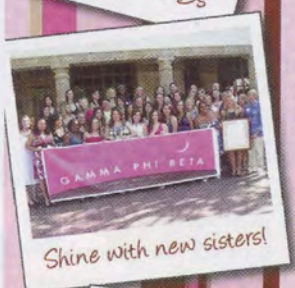

Shine with new sisters!

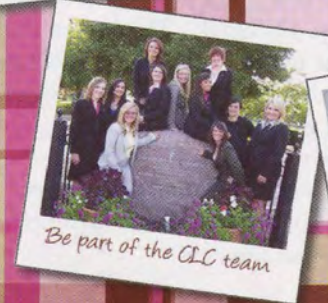

Be part of the CLC team



Share your GPB spirit!



Meet other alumnae



Impact communities!

An Apple a Day

Food choices affect overall well-being

By Briana Palma (Syracuse)

Living in the chapter house is the ultimate sisterhood experience for many Gamma Phi Beta collegians. Sisters share their rooms, wardrobes, study tips, and just about everything else. But sometimes, a close group of girlfriends living together spends more time watching "Project Runway" with chips and ice cream in hand and less time exercising and eating nutritiously. Check out the following tips for ways to stay healthy while making the most of living-in.

Au Naturel

"Be as natural as possible," says Jill Yule Houk (Northwestern), a personal chef and alumna of Epsilon Chapter. Jill, who prepares meals for people with specialized diets, suggests ditching foods that lack organic ingredients. "A healthier choice than eating a handful of Cheetos is to eat a handful of potato chips," she explains. "You're still getting the salt and fat, but at least you're avoiding artificial flavors." To help figure out the best way to snack, use this trick—if your grandmother couldn't purchase it at a grocery store when she was a child, it might be missing the untainted goodness of the past.

Two and Through

Consuming one or two cups of caffeinated beverages each day won't harm the body, but more can lead to addiction, says Dr. Dina Zeckenhausen, founder of EDIN, the Eating Disorders Information Network. However, some people fixate on the habit of drinking the beverage, which they can replace with non-caffeinated options. In the afternoon, coffee lovers can switch to decaf, or even better, to green tea, which provides a natural boost of energy plus antioxidants. The average 8 oz. coffee includes about 85 mg of caffeine, while the same size tea typically has less than half of that, according to the U.S. Department of Health and

Human Services. Sisters who rely on the college-student staple beverage, Diet Coke and other soft drinks, can also turn to decaffeinated versions or choose to drink sparkling water for a similar experience.

Water Babies

Many caffeinated drinks like Diet Coke and coffee actually dehydrate the body. Before indulging in these refreshments, sisters should drink a glass or two of water. "If you still want the Diet Coke, have it afterwards," Jill says. "At least you've replaced some of the moisture that your body is losing." Plus, staying hydrated helps people maintain energy and alertness, making morning classes more bearable, with or without a mug of steaming hot coffee. The Web site for the Mayo Clinic, a not-for-profit medical practice, offers several methods to make sure you're getting enough fluids, including the "8 x 8" rule (eight 8-ounce glasses a day) and the suggestion that women consume about 2.2 liters daily.

Size Matters

"It's important to stay tuned-in to the signals in your body," says Dr. Zeckenhausen. "Eat when you are hungry and stop when you are satisfied, not stuffed." To exercise good portion control, a piece of meat should be about the size of the palm of your hand and as thick as a deck of cards, while a serving of starches should match the size of a small coffee cup. As for vegetables, the more the merrier, says Jill Houk. "Don't even count the vegetables, just eat as many as you can possibly get in," she advises, adding that raw and steamed veggies provide lots of vitamins, minerals and fiber. Also, for a balanced dinner, follow the 50-25-25 rule: fill 50 percent of your plate with vegetables, 25 percent with protein (meat or tofu) and 25 percent with healthy starches (brown rice or sweet potatoes).

All Talk

When it comes to eating well in the sorority house, communication is key. Even though a chef or catering service provides the food at pre-determined meal times, sisters can voice their desire for wholesome options. "Your chef is hired to feed you the way you want to eat, so really work to assert what the sisters need in order to stay healthy," says Jill. Girls can ask to trade in part of the house's stock of chips and candy for more nutritious snacks, like whole grain pretzels and low-fat yogurt. Also, they can speak to their house director and House Corporation Board. "They're your advocates, after all," explains Jill.

Partners in Health

"The coolest thing about being in a sorority is that you have a support system for everything," says Jill, who lived in her chapter house at Northwestern University for two years. Not only can sisters lend a helping hand with school work and personal problems, but they also can encourage each other to eat healthy. Girls can work together to avoid the Sorority house's unhealthy temptations, like midnight munching. The entire chapter or house can even make a pact to keep food journals. Jill says this good habit tends to boost weight loss and overall nutrition as people become more aware of what they are putting into their bodies.

Briana Palma is a magazine journalism student at Syracuse University and a member of Alpha Chapter. She recently completed an internship in New York City at Country Living magazine and now serves as the Panhellenic Affairs Vice President at Syracuse.



Healthy and simple recipe suggestions from Chef Jill Houk (Northwestern)

Easy Low Fat Nachos

Makes 4 servings.

Ingredients

- 4 ounces baked tortilla chips
- 1/2 cup canned black beans, drained and rinsed
- 1/2 cup fat-free salsa
- 2 ounces low fat cheddar cheese, shredded
- 2 tablespoons plain, low fat yogurt
- 1 raw carrot, shredded
- 2 scallions, chopped fine

Directions

Place baked corn chips on large plate and top with black beans, salsa and cheese. Microwave on medium for 45 seconds, until cheese melts. Remove from microwave oven and top with yogurt and chopped veggies.

Nutrition per serving: 196 Calories; 4g Fat (19.3% calories from fat); 9g Protein; 33g Carbohydrate; 5g Fiber

Popcorn "Granola"

Makes 4 servings.

Ingredients

- 4 cups popped 94% fat-free butter flavor microwave popcorn
- 1/4 cup almonds, dry-roasted
- 1/2 cup raisins
- 1/4 cup peanuts
- 1 cup apricots, dried

Directions

Prepare popcorn according to package directions. Open popcorn package and empty into a large bowl. Add all other ingredients and mix.

Nutrition per serving: 252 Calories; 10g Fat (30.8% calories from fat); 6g Protein; 42g Carbohydrate; 6g Fiber

Quick Pita Pizzas

Makes 2 servings.

Ingredients

- 1 each 100% whole wheat pita
- 1 teaspoon olive oil
- 1/2 cup marinara sauce
- 1 cup baby spinach, divided
- 1 ounce fresh mozzarella, sliced 1/2" thick
- 2 ounces cooked chicken breasts without skin

Directions

Preheat oven to 400° F. Lightly brush one side of pita bread with oil. Place oiled side down onto a cookie sheet. Spread marinara sauce over pita and sprinkle with half of spinach. Cover with cheese and chicken strips. Bake until pita is crisp and cheese is melted, about 4-5 minutes. Transfer pita to cutting board. Top each half with remaining spinach and serve.

Nutrition Per Serving: 180 Calories; 5g Fat (24.0% calories from fat); 12g Protein; 22g Carbohydrate; 5g Fiber

A Special Bond

Sisters share unique childhood in Havana, Cuba

By Mimi McMann, Editor

Bombs, firing squads and communist governments are not normal parts of an American child's life. Ellen Ogden Hefley (Louisiana State) and her older sister Anita Ogden Moore (Louisiana State) are the exceptions. As young girls in 1960, they and their parents fled Cuba in the aftermath of Fidel Castro's political coup.

Their story started in 1922 when Ed Ogden moved from Mississippi to the island of Cuba to take part in the family business, an international food brokerage. He met Nancy Allen of New Orleans while she was visiting relatives in Havana in 1929. Years later they rekindled their friendship, fell in love and were married in 1936 in New Orleans. Havana then became their family home.

Life in Cuba

Four daughters were born to the couple; the youngest was Ellen, who entered the world during a hurricane in September 1948, earning herself the nickname "Stormy." Ellen's memories of Cuba are still vivid after all these years.

"The tropical plants and flowers, the ocean only steps away—it was a beautiful country," she recalls. For their mother Nancy, it was the perfect place to work as a botanical artist. "I remember our mother bringing home these enormous tropical plants and putting them in the bathtub where she could draw them from life," laughs Ellen.

Anita agrees. "My childhood was absolutely marvelous," she says. "I loved my school and everything about living in Cuba."

The Ogdens embraced their life and grew to love Cuba. Business was good, and while the girls attended an American school, they also became fluent in Spanish. They belonged to a country club where tennis, swimming, golf, bowling and horseback riding were offered. They celebrated Cuban holidays, enjoyed the food and music, and attended a Catholic Church as well as an Episcopal Church.

Communist take-over

Their idyllic childhood was interrupted in January 1959 when Fidel Castro overthrew dictator Fulgencio Batista and assumed leadership of the country. "We heard Batista's airplane fly over our house as he escaped the country into the Dominican Republic," remembers Anita.

Initially, American and Cuban residents were hopeful that Castro would implement a democracy. After several months, however, the country changed into a more

dangerous place to live as Castro began laying the foundation for his communist regime. While their parents tried to shield them from the frightening reality, the children still absorbed some of what was happening.

"The Castro regime confiscated all property and homes; all businesses were nationalized," says Ellen sadly. "On our way to school we passed buildings with big, black Xs on the sides and we knew those people had been taken away, possibly imprisoned or shot. It was a sad, scary time."

The women both recall that first Christmas under Castro's rule when residents were forbidden to decorate for the season. "If the government saw Christmas ornaments you could be shot," says Anita. In spite of the danger, Nancy found a way to bring some of the holiday spirit home for her family.

"Mother gathered the neighborhood kids. I remember our friend Joan Cameron and her brother Doug were there," recalls Anita. "She had us decorate a red felt piece of cloth for a tree skirt."

"On our way to school we passed buildings with big, black Xs on the sides and we knew those people had been taken away, possibly imprisoned or shot. It was a sad, scary time."

"It was nothing fancy, just patches sewn on in little child-like stitches," adds Ellen. "We used it under a little topiary bush inside our house where the decorations could not be seen from the street."

Hoping the political situation would improve, the family waited and tried to carry on business as usual. Ultimately, when a family friend in the country was shot by a firing squad while defending her home and farm from confiscation, Ed knew it was time to ensure his family's safety.

Refuge in America

On February 6, 1960, Ellen was 11 years old and Anita was just shy of 13. It's a day they'll never forget; the family packed for a short trip to Mardi Gras in New Orleans, assuring friends they would see them soon. The girls have never returned.



The Ogden family in 1952 in Havana. Back row, from left: father Edwin Bennett Ogden, Jr., mother Nancy Allen Ogden, sisters Mimi Ogden and Nicky Ogden. Front row: Anita Ogden, paternal grandmother Mary B. Ogden, and Ellen Ogden.

"Our parents never told us we were leaving permanently," says Ellen. "Castro's men often used children to find out information."

While in New Orleans, Anita and Ellen were enrolled as boarding students at a Catholic school for the remainder of the year. Their parents returned to Cuba to finalize personal and business affairs.

"Anita and I missed our parents terribly; we were very homesick for them," remembers Ellen. "I was afraid of dying and afraid we didn't have enough money. Anita was my lifeline; even though she was only one year older, she was so grown up."

Soon the girls were reunited with their parents and settled permanently in Natchez, Mississippi, their family's ancestral home. They were also able to see their two older sisters, Nicky, a student in Roanoke, Virginia, and Mimi, a student in Washington, DC.

"Once we made the final move to Natchez, the adjustment was not especially difficult, except for the normal pre-teen issues we were going through," explains Ellen. "We had new friends, a new school and a new life. People were very good to us and understood what we had been through."

College and career days

After graduating from high school, Ellen and Anita went on to Mississippi State College for Women, then transferred to Louisiana State University where both were recruited by the Gamma Lambda Chapter of Gamma Phi Beta.

"The Gamma Phi Beta girls were so friendly and a very lively group. I made many long-lasting friendships," says Ellen fondly.

Ellen took after her mother's artistic nature and used her talents to make an award-winning Sorority scrapbook for her chapter. She graduated LSU with a degree in art and a minor in Spanish. Anita also graduated and went into advertising, eventually working in accounting and real estate. She now resides in Atlanta and is the mother of one son, Bo.

Appreciating freedom

Looking back on her unusual childhood experiences, Ellen feels privileged to have spent those 11 years in Cuba, where she was encouraged in art, music and education. Today she is a watercolor artist and a graphic illustrator; some of her work is on display at a local gallery in Natchez. She also manages the family businesses, belongs to numerous organizations and is very proud of her two sons, David and Rob.

"Now I'm much more aware of our freedoms. I'll never forget that Anita and I lived through a real revolution while others lost their lives," she reflects.

As a reminder of her past, every Christmas Ellen proudly displays the hand-sewn tree skirt that her mother brought out of Cuba. She has also made it her mission to educate people about the conditions in Cuba. "I want people to remember that things there have not changed in the last 49 years," she explains. "There are still human rights abuses and the people are living in fear with no choices."

With the U.S. travel embargo against Cuba in effect, neither of the women has seen her childhood home since 1960. Both would like the opportunity to return at a time when Cuba is free from communism.

The sisters agree that the experience of living in Cuba has created a bond between them that is special and unique.

"Ellen and I are very different," reflects Anita, "but we're also very close. I may have been Ellen's lifeline growing up, but she was, and still is, my lifeline."

Member News

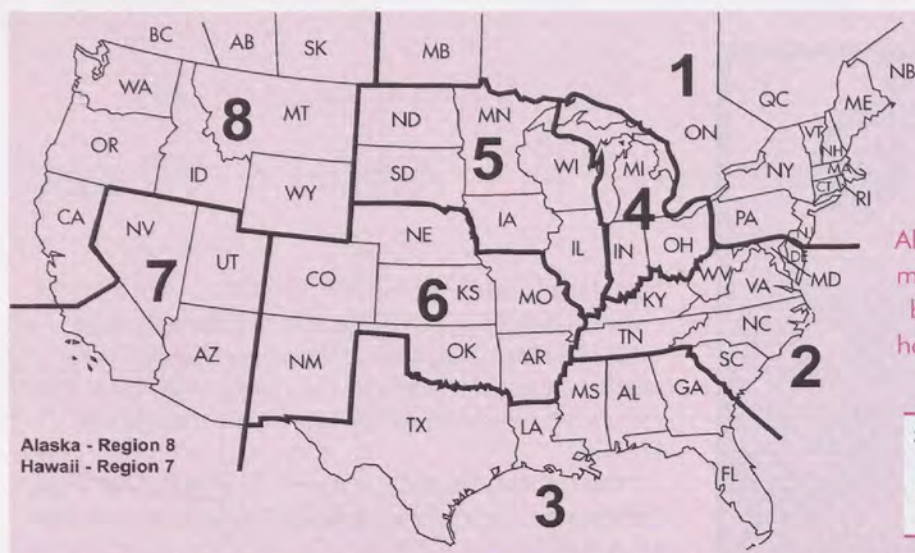

Member news

Alumnae member news and collegiate member news is combined and sorted by region. See all the exciting things happening in your region at a glance!

Symbol Key:



Sisterhood



Leadership





Philanthropy





Scholarship

REGION 1

MASSACHUSETTS

  Boston Alumnae Chapter elected 18 new officers in March. In conjunction with Delta Chapter (Boston), alumnae welcomed two alumnae initiates and sent five alumnae to Convention! They also inspired each other's creativity during a purse-making event.

 Delta Chapter (Boston) held its annual fundraiser which raised more than \$700 for Camp Fire USA. At Greek Awards the chapter was recognized with the Sorority Community Outreach Award in recognition of its members' involvement, leadership roles and accomplishments on and off campus.

 Epsilon Eta Chapter (Bridgewater State) held its annual local philanthropy, the Rock-a-Thon, where member Alyson Levy, Miss Bristol County, signed autographs for donors. The event raised \$3,628 to benefit the Children's Physical Developmental Clinic, a program on campus that assists children with special needs. The chapter also supported Greek Week activities, winning first place in the lip sync contest.



REGION 2

VIRGINIA

 Eastern Virginia Alumnae Chapter members were honored to attend the 20-year celebration of Epsilon Iota Chapter (Christopher Newport), beautifully hosted by the collegians. The alumnae also planned lots of summer fun and sister bonding.





Epsilon Phi Chapter (Bentley) members participate in their annual Day of Service at Camp Fire USA's Camp Nawaka in western Massachusetts.

  Epsilon Pi Chapter (George Mason) held its annual Casino Night on campus and raised more than \$2,000 to benefit Children's Hospital and Camp Fire USA. The local Greek community, the George Mason community and Gamma Phi Beta family members all came out to support the wonderful cause—and had a great time!

REGION 3

TEXAS

  Zeta Chi Chapter (TCU) executive council members attended their first Gamma Phi Beta Convention in Cincinnati. They had a wonderful time meeting sisters from around the country who provided support, advice and a lot of fun!

FLORIDA

 The "Syracuse Triad," a group of women with members from Gamma Phi Beta, Alpha Gamma Delta and Alpha Phi, met for lunch in Jacksonville, FL.

REGION 4

MICHIGAN

 Grand Rapids Alumnae Chapter has a strong relationship with the local West Michigan Council of Camp Fire USA. Two sisters serve on the council board and the chapter supported the council's fundraising luncheon held on Absolutely Incredible Kid Day in March where over \$5,000 was raised.



The star of "South Pacific" on Broadway, Kelli O'Hara (Beta Omicron), in green, gets a visit from members of Princeton Alumnae Chapter. They applauded Kelli's performance with a bouquet of pink carnations.

Delta Omega Chapter (Oakland) earned the highest cumulative GPA among the university's sororities and fraternities and was honored at a spring Greek awards banquet.

Detroit Metro Alumnae Chapter "Lunch Bunch" meets at least twice a year, and other activities are planned for younger members throughout the year. New members in the area are always welcome to join.

Beta Delta Chapter (Michigan State) collected over \$21,000 for Relay for Life, placing first in this event in Greek Week. The Greek system as a whole at Michigan State broke the previous record by collecting \$209,000 for the event.

OHIO

Alpha Nu Chapter (Wittenberg) was honored at the Greek scholarship awards with the Greek Standards Award, the Dietrich Scholarship Award and the award for the highest GPA—now above 3.48 for the house. The chapter also held its annual spaghetti dinner, raising more than \$1,000 for local Camp Joy.

Zeta Omicron Chapter (John Carroll) hosted children from The Boys and Girls Club for lunch and a fun-filled afternoon of games and crafts. Kickball and tug-of-war were among the favorite activities, and seeing the kids' smiling faces was rewarding for members.



Sisters of the newly-chartered Zeta Omega Chapter (Kennesaw State) did an outstanding job during Greek Week, taking home several awards and a trophy.

WELCOME



Welcome to Knoxville Alumnae Chapter, installed June 14, 2008!
Send congratulations to: Jennifer Dell, President, Knoxville Alumnae Chapter,
6960 Yellow Oak Lane, Knoxville, TN 37931, knoxvillegpb@hotmail.com

REGION 5

IOWA

Omega Chapter (Iowa State) members enjoyed their spring sisterhood retreat, which was especially helpful in forming new bonds between the freshmen and seniors. Paired with the men of FarmHouse, members participated in Greek Week tournaments and activities, taking first place awards in Community Service as well as Greek Olympics. "Greek Getaway" was held during Greek Week and gave the members a chance to host high school senior girls who were interested in joining Greek.

Central Iowa Alumnae Chapter enjoyed a rejuvenation of its group and now has a new Web site, group page on mysisterlink.com and some great events scheduled such as bowling and supporting Walk for a Cure.

Create a chapter that values human dignity.
Visit www.hazingprevention.org for more information.



ABOVE: Beta Upsilon (Kansas State) sisters who graduated between 1961 and 1965 gather to celebrate their chapter's 50th anniversary.

WISCONSIN

🌸🌿 Gamma Chapter (Wisconsin-Madison) members were paired with the men of Alpha Epsilon Pi, Alpha Gamma Rho and Delta Tau Delta and won first place in the Greek philanthropic project, "Humorology." Proceeds benefited Camp Heartland for children affected by HIV/AIDS and the Chris Farley Foundation for alcohol and drug abuse awareness. The winning show can be viewed at youtube.com.

REGION 6 COLORADO

🌸 Beta Rho Chapter (Colorado-Boulder) celebrated motherly love as well as sisterhood during its Mothers Weekend with more than 100 sisters and their mothers. Members also participated in Greek Week 2008, placing third in Songfest. After initiating 50 new members the chapter celebrated with a pink party.

MISSOURI

🌸 Greater Kansas City Alumnae Chapter members enjoyed an evening with Dream Dinners, which provides the ingredients for easy preparation of great meals. Sisters enjoyed sample entrees and a free dinner that they assembled and took home! At another event, the group heard from alumna and *Kansas City Star* journalist Lauren Chapin (Missouri), who shared her background and experiences as a restaurant and food critic in the Kansas City area.



The sisters of Epsilon Nu Chapter (Chapman) perform in the annual Greek Week Banner and Chant contest.



Rho Chapter (Iowa) received first place in their Greek Week canned food drive. The "Go-Go Gammias" delighted audiences with their dance performance.

🌸🌿 Zeta Delta Chapter (Southeast Missouri State) members participated in the Race for the Cure to benefit cancer research and are busy preparing for recruitment in the fall. They look forward to adding new women to their sisterhood.

NEBRASKA

🌸 Pi Chapter (Nebraska) held its annual French Toast Feed, which raised \$4,000 for Camp Fire USA. The event included live entertainment, a free gift at the door, as well as French toast right off the grill.

NEW MEXICO

🌸 Albuquerque Alumnae Chapter members meet at a restaurant the first Friday of each month for "Gamma Phriday," an informal get-together for lunch and to enjoy the friendship of sisters.



Alumnae from Lambda Chapter's (Washington) class of 1965 celebrate their 65th birthdays at Sun Mountain in Washington.

REGION 7 CALIFORNIA

🌸 Alpha Iota Chapter (UCLA) was featured in a "Dress My Nest" episode on the Style Network, thanks to casting producer and alumna Lale "Lolly" Arpac (Michigan). Host Thom Filicia and chapter members took a look at the design of their living room from a new perspective, using the sisters' favorite clothing and Sorority items. The results were phenomenal and the girls could not be happier with the outcome of their new "Gamma Phi-tastic" living room.

🌸 Long Beach Alumnae Chapter hosted a Senior Celebration lunch, Panhellenic dinner, brunch and a visit to the Long Beach Museum. Additionally, the chapter donated \$1,200 to Camp Fire USA.

🌸 Delta Psi Chapter (CSU-Santa Barbara) took part in the 24-hour Relay for Life to benefit cancer research. The teams included women from all 10 sororities on campus. The ΓΦΒ team had an '80s theme and raised more than \$2,200.

🌸 San Diego area Camp Fire USA received \$1,200 from Beta Lambda Chapter's (SDSU) second annual pancake breakfast. The chapter improved its overall GPA to lead all campus Panhellenic sororities in academics.

🌸 After a week's events that included Up til' Dawn for St. Jude's Hospital, dodge ball tournaments, motivational speakers and a United Way blood drive, Beta Omega Chapter (Northern Arizona) scored the most points and became the 2008 sorority winner of Greek Week. In addition, the chapter was also named "Best Sorority," by NAU's newspaper.

🌸 Delta Eta Chapter (UC-Irvine) had great success with its Crescent Classic, a video game tournament among fraternities and sororities on campus. They raised thousands of dollars for Camp Fire USA and the Orange County Foundation for Oncology Children and Families.

🌸 Palm Desert Crescent Circle is one year old! Members celebrated their first Founders Day together at Mission Hills Country Club with 25 sisters in attendance. At a spring luncheon, they made plans for their second year. Members invite any Gamma Phi Beta sisters visiting or wintering in the Palm Springs area to join them! Contact the Palm Desert CC members through mysisterlink.com.

🌸 Greater Orange County Alumnae Chapter made "finals kits" filled with goodies to help get the collegians of Delta Delta Chapter (CSU-Fullerton) through their long nights of studying. Alumnae members are excited to welcome recent graduates and trust their love of sisterhood will continue as alumnae.

NEVADA

🌸 Las Vegas Valley Alumnae Chapter members gathered for a brunch at the home of Kristin Kruse Tyler (Nebraska-Lincoln).

HAWAII

🌸 Members of Hawaii Alumnae Chapter exchanged flip-flops for walking shoes to support the annual Honolulu Arthritis Walk, chaired in 2008 by Rachel Smith Ariola (UCLA).

REGION 8 BRITISH COLUMBIA

🌸 Keeping the spirit of philanthropy alive this summer, Alpha Lambda Chapter (British Columbia) worked with Alpha Delta Phi fraternity members on a 24-hour Easter Seals event. The proceeds send children with physical disabilities to special summer camps.

CALIFORNIA

🌸 Eta Chapter (UC-Berkeley) is committed to a renewed spirit of unity and sisterhood. Chapter members have kept busy by sending representatives to conferences to get new ideas for fall recruitment and doing a complete makeover to the house to attract new members.

IDAHO

🌸 While the women of Xi Chapter (Idaho) anticipate the coming of their chapter's 100th anniversary in the year 2010, the sophomores cannot wait to show their little sisters how special the sisterhood of Gamma Phi Beta really is!



Broadway Has a New Star

Member wins reality show contest for the chance of a lifetime

New York City-Gamma Phi Beta member Bailey Hanks (Coastal Carolina) is starring on Broadway in the hit show "Legally Blonde: The Musical."

Bailey won the part after competing against other hopeful leading ladies on the MTV reality show "Legally Blonde The Musical: The Search for Elle Woods." As the field of candidates was narrowed each week, Bailey emerged the winner in the show's July finale.

She now plays the star role of Elle Woods, an underestimated sorority girl who takes Harvard Law School by surprise. The character was made famous by actress Reese Witherspoon, who played Elle in two Hollywood movies.

A fan of the movies, Bailey considers Elle her dream role as a performer. For those who know her from Sorority days at Zeta Zeta Chapter, the judges' selection came as no surprise.

"I first met Bailey at recruitment and she was just so impressive," says Zeta Zeta Chapter Advisor Debbie Connor. "Everybody was talking about her afterward. Everybody remembered her name."

The name "Bailey Hanks" is now up in lights on the most famous street in theatre, Broadway.

Have you seen Bailey on Broadway? Let us know at TheCrescent@gammaphibeta.org.

Online Advisor Training

Cutting Edge Program Recognized

Orlando, FL-Gamma Phi Beta was presented with the 2008 HRH/Kirklin Excellence in Programming Award for our trend-setting online advisor and volunteer leader training programs.

The award includes a framed certificate and \$2,500, which International Council donated to the collegiate advisor development endowment in the Gamma Phi Beta Foundation to support future assistance to chapter advisors.

The online advisor training program, launched in 2006, is designed to provide instruction, guidance and assistance via long-distance learning vehicles to the hundreds of volunteer leaders living throughout the United States and Canada. Known as the Collegiate Advisor Development Program, the first of its kind in the Greek community, it currently features 14 self-guided modules that cover all aspects of advising.

"This award is recognition that has come to Gamma Phi Beta as a direct result of Mary Vanier's vision and hard work," says Linda Daniel Johnson, past International President. See more about Mary's work on page 13.

The advisor program is being expanded to include modules that will also enhance the instruction and training of volunteer leaders throughout North America.

Congratulations to these chapters celebrating landmark anniversaries in 2008!

120th Epsilon, Northwestern University, 1888

100th Nu, University of Oregon, 1908

75th Alpha Chi, College of William & Mary, 1933

50th Beta Chi, Wichita State, 1958

Beta Psi, Oklahoma State, 1958

Beta Omega, Northern Arizona, 1958

25th Delta Upsilon, University of Georgia, 1983

Delta Phi, California State-Bakersfield, 1983

Delta Chi, California State-Sacramento, 1983

Delta Psi, University of California-Santa Barbara, 1983

Epsilon Alpha, LaSalle University, 1983

10th Zeta Iota, Valparaiso University, 1998

Zeta Kappa, University of Southern Indiana, 1998



Happy 50th Anniversary!

Foundation prepares to mark 50 years of giving from the heart

Eight hundred voices in a rousing chorus of "Happy Birthday" is an excellent way to kick off a party.

Convention 2008 marked the launch of our Foundation's 50th anniversary celebration. Foundation Chair L'Cena Rice (USC) encouraged party guests to dig into the table centerpieces, enormous chocolate birthday cakes with "Happy 50th Anniversary" written in pink icing.

Adding to the party atmosphere, L'Cena had the honor of announcing the upcoming Celebrity Century cruise to the Caribbean, setting sail in January 2009.

Violin Virtuoso

World renowned musician Elizabeth Pitcairn (USC) delighted guests with an incredible performance on her famous violin. She also thanked L'Cena, her Beta Alpha advisor at University of Southern California, for her continued support and dedicated a selection to her. Elizabeth explained the background of her legendary Stradivarius, subject of the movie "The Red Violin," and closed with her classical and upbeat version of "I Love the Crescent Moon."



Awards

Awards and ceremonies were a highlight of the party as the Foundation had many loyal members to honor. Trustee Lynn Towsley White (Colorado) was given the Philanthropist Award for her lifetime of charitable contributions outside of Gamma Phi Beta. Next, as she prepared to step down from her role as Foundation chair, L'Cena ceremoniously passed the gavel to Linda Daniel Johnson (Vanderbilt), who became the new Foundation chair on August 1, 2008.

In a surprise move worthy of a birthday celebration, Linda proceeded to introduce Trustee and Foundation Vice Chair Magnes Welsh (Memphis State), who paid tribute to L'Cena for her outstanding seven years as Foundation Chair. Thanks to many generous contributors, Magnes presented L'Cena with a named leadership endowment and a crystal engraved gavel.

What a beautiful beginning for the Foundation's 50th anniversary celebration!

Renowned violinist Elizabeth Pitcairn (USC) entertained at the 50th birthday party of the Gamma Phi Beta Foundation.



Genie Street (UCLA) and Phyllis Choat (Nebraska-Lincoln) gave away party favors at the Foundation's birthday luncheon.



Bon Voyage!

Caribbean cruise sets sail to celebrate Foundation anniversary



First, Gamma Phi Betas across the globe joined the Foundation for our cyber “Crescent Cruise,” purchasing travel make-up bags and flip flops for a virtual vacation. Now, in response to your requests, the Foundation is planning a real four-day Caribbean cruise in true Gamma Phi Beta style!

Our Celebrity Century cruise will set sail from Miami on January 22, 2009, with ports-of-call in Key West and Cozumel. You must be at least 21 years old to participate.

Celebrate the 50th anniversary of the Foundation as you reconnect with special friends, plan chapter reunions and develop new friendships with sisters of all generations on the Caribbean seas.

Space is limited, so book your reservations as soon as possible. Besides making lifelong memories, you will be making an impact on your Sorority by supporting the Foundation.

The Foundation has secured a block of 50 cabins in the “Concierge Class” category. These cabins have a 42 sq. ft. veranda, and a 175 sq. ft. stateroom. The price per person (double occupancy) for this category cabin is \$640* (*\$100 of your package price is a tax-deductible contribution to the Foundation) plus fixed fees (governmental fee, fuel surcharge, taxes).

Each cabin in the Concierge Class features floor-to-ceiling glass-paneled doors,

two lower beds convertible to queen-size, a sofa bed with sitting area and a 23” LCD-HD television. Wireless internet access is available for a nominal fee. Other cabins are also available starting at \$450 (plus fixed costs).

Visit our website at www.gammaphibeta.org/foundation and click on “news and activities” or call Mary Knaup (California-Fullerton) at 888-800-8540 for more information and registration. See you in Miami!!



Endowment Challenge Issued

Trustees donate \$50,000 at Convention 2008

Members have a generous Foundation trustee to thank for establishing a \$25,000 general endowment for education and programs in honor of the Foundation's 50th anniversary.

The trustee, who wishes to remain anonymous, then challenged her fellow trustees to match it—which they did the following day! Generosity can be contagious and soon other volunteers answered the challenge with their own \$50,000 endowment goal. At \$16,000 and counting, they are well on their way!

In setting an example of giving, the Foundation leadership encourages their sisters to join them by making 50th anniversary gifts to ensure that our Gamma Phi Beta Foundation is stronger than ever for the next 50 years.

Our young women are facing many challenges. But with your support, their challenges can become opportunities. Whatever your giving ability, whether you choose to make a restricted or unrestricted donation—every gift counts! Our goal is for 50 percent of our alumnae to give \$50 or more by 2010 and for 50 percent of our collegians to give \$5 or more. With your help, Gamma Phi Betas make a difference!

The Gamma Phi Beta Foundation thanks these donors who contributed to the Foundation in celebration of a special event or individual. This list represents gifts received through July 31, 2008.

The birthday of Tonia Meyers!
The past 25 years of birthdays have been fun and memorable. Looking forward to spending more birthday celebrations with you in the coming years!

Lorraine Henson

The birthday of Lisa Capozzi Bartel-Rosa! So glad you are a part of our birthday lunch bunch. I am looking forward to spending more birthdays with you and our Sorority sisters.

Lorraine Henson

The birth of my first granddaughter born in Hawaii, Gianna Kimberlee Grace Bulusan.

Betty Demarke

The adoption of Kainani Highland by Marcy and Jeff Thomas.

Betty Demarke

Brandi Boatner's election as National President of Public Relations Student Organization and being chosen as the Outstanding Graduate Student at Hawaii Pacific University.

Betty Demarke

L'Cena Rice's service as Chair of the Gamma Phi Beta Foundation.

Shirley Spalla
Carol Fox
Joyce Stewart
Rosalind De'Prey
Jackie Demos
Kay Marovich
Anne Rindge
Mary Knaup
Diane Miller
Shirley Flanagan
Beta Alpha Class of 2008
Georgina Street
Carolyn Stewart
Terri Briggs
Cheryl Gunter

Elizabeth Quick. I have had the honor of working with Betty on the task force at the University of Colorado. Her dedication and grace are an inspiration and I have loved learning from and working with her.

Susan Hunter, Chi Omega

Zeta Psi Chapter. Congratulations on your initiation and installation.

Rachel Christiansen

Zeta Omega Chapter. Congratulations on your initiation and installation.

Rachel Christiansen

The 2007-08 CLC Team. I'm honored to have worked with such a strong group of sisters.

Rachel Christiansen

Leigh Ann Kudloff.

Stacey Slaughter, Delta Zeta

The birth of legacy Clare Elizabeth to Natalie and Kevin Muir. Congratulations!

Hallie Anderson

Madeline Eggan, a true sister!

Sheryl Rosenthal

The birth of my granddaughter and legacy Dakota SuzAnn Flowers.

Linda Flowers

The birth of Mia Marin Moskowitz to Aimee Hodges Moskowitz and her husband Scott on May 8, 2008.

Julie Eichenberg

The "retirement" of Krista Davis from International Council.

Julie Eichenberg

The birth of Gianna Kimberlee Grace Bulusan on Maui. A beautiful granddaughter and legacy for Beta Lambda alumna Betty Bussey Demarke.

Suzanne Lee

The birth of Nicholas Alexander Hiroshi Parrotto, son of Denise Vollert-Parrotto and husband Frank Parrotto.

Anne Layton
Cathy Griffin
2006-2008 International Council

Kelli O'Hara's performance in "South Pacific."

Diane Arons
Rashel Carnexif
Marty Goodwin
Cathy Griffin
Karen Smith
Cynthia Sung

Beth Null, Denise Vollert-Parrotto and Mary Jo Hope for their service as regional coordinators for Region 1.

2006-2008 International Council

The birthday of Gloria Swanson Nelson.

Jeanne Swanson Beach

Nancy J. Truesdale's spirit of volunteerism and dedicated service as Alumnae Vice President. Thank you for your friendship, enthusiasm, and most of all, your love for Gamma Phi Beta!

Cathy Griffin
Suzanne Lee
Megan Krueger
Shellie Hodges

Linda Babcock for all her unrecognized work for Gamma Phi Beta!

Gigi Eyre

Beta Sigma, Gamma Epsilon, Lambda, Zeta Alpha and Delta Eta Chapters all meeting/exceeding quota and Panhellenic total. Congrats!

Gigi Eyre

Julia Paskovic's (Alpha Lambda) engagement to Brett Cameron (Sigma Chi, Delta Omicron Chapter). Congratulations!

Katy Short

The birth of legacy Morgann Cadence Lutz to Leslie and Carrie Lutz.

Whitney Bartle

The marriage of Emily Page Pfeiffer and Heath Anderson Weems on April 5, 2008.

Suzanne Pfeiffer

The 50th anniversary of the Gamma Phi Beta Foundation, and Lynn White.

Jennifer Poreat

The Dayton Alumnae Chapter for a successful Convention welcome dinner.

Marita Mahan

The 2008 Cincinnati Convention Committee.

Marita Mahan

The birthday of Cinda Lucas!

Julie Eichenberg
Laura Mayville
Rene' Thompson

The birth of legacy Abigail Iris Sowers to Beth and Mike Sowers.

Julie Eichenberg

The election of Annabel Jones as Collegiate Vice President on International Council!

Dena Suftko

Leanne Orr for all her help with "Dress My Nest."

Katherine Bennett

Lale "Lolly" Arpaci for all her help with "Dress My Nest."

Katherine Bennett

Vivian Hensch on her 90th birthday.

State College Alumnae Chapter

Kiki Phillips and her service as International Ritual Chair.

State College Alumnae Chapter
Cheryl Gunter

Gamma Pi Chapter's PC 2000. For our amazing sisterhood and constant love.

Sara Shaw

Mary Knaup being elected Alumnae Vice President.

Rene' Thompson

Laura Mayville's service as Sorority Director-Education Resources.

Rene' Thompson

Betty Quick for having received the Varner Award.

Anne Layton

The Silver Anniversary of Cheryl Darrel Gunter and her husband, Paul Arthur Rabe.

Paul Rabe

The 50th anniversary of graduation from Northwestern University (Epsilon Chapter).

Talie McKenzie

Mary Vanier being recognized for her amazing volunteer efforts with the International President's Award.

Julie Dunn Eichenberg

A beautiful baby legacy born to Valerie Dunmire Liedtke and Miles Liedtke on June 22, 2008.

Erin Giromini

My daughter, Amelia, who is chapter president at Emory University.

Diana Martin

The marriage of Ashley Wilson (Gamma Psi) to Brett Huth. Best wishes for your life together!

Samantha Keltner

Kiki Phillips, outgoing Director of Ritual. Thank you for your dedication for many years.

Margaret Pape

Lisa Hesse. Thank you for onsite ritual direction.

Margaret Pape

Cinda Lucas and Ritual Choir 2008. Your singing was beautiful!

Margaret Pape

The birth of legacy Meera Asha Parvathi Ayyar. Proud parents are Gamma Chapter alumna Kristin King Ayyar and husband Colonel Balan Ayyar. A sister for Vasan and Leela!

Suzanne Lee

Bonnie Beer Orth and Jane Ytzen Houk for their many years of service on the Omega Chapter House Corporation Board.

Omega House Corporation Board

Krista Davis for your outstanding work as Collegiate Vice President! You are the best!

The Bell Ringers: Braelin Pantel, Shannon Bradley, Mindy Sutton, Mary Vanier

Annabel Jones, our new boss! Can you hear the bells?

Braelin Pantel, Shannon Bradley, Mindy Sutton, Mary Vanier

Julie Dunn Eichenberg, Jessica Jecmen Brummel and Leigh Ann Price, for outstanding party planning!

Mary Vanier

Beta Upsilon Chapter. Congratulations!

Mary Vanier

In Memory

This list reflects notifications received at International Headquarters from April 15 to July 31, 2008.

Alpha I Syracuse

Doris Heidgerd Kuenning, 1943

Beta I Michigan

Shirley Burkhart Ammons, 1954

Gamma I Wisconsin-Madison

Mary O'Malley Burch, 1939
Mildred Gardner Gardner, 1949
Nancy Maloney Pope, 1949
Dorothy Webber, 1940

Delta I Boston

Margaret Davis Rambeau, 1929

Epsilon I Northwestern

Alma Malwitz Buswell, 1927
Mary Desmond Davis, 1950

Zeta I Goucher

Margaret Harvey Gault, 1932
Corinna Fowler Mathews, 1921

Eta I California-Berkeley

Jean Kellogg Voss, 1939

Kappa I Minnesota-Twin Cities

Margaret Bryan Erickson, 1949

Lambda I Washington

Margaret Lydgate Rinker, 1950

Omicron I Illinois

Mary Lindquist McDonough, 1938

Pi I Nebraska-Lincoln

Sharon Harmel Christofferson, 1957
Helen Johnson, 1942
Gladys Greene Streitwieser, 1945

Rho I Iowa

Imelda Gatton DeGraw, 1943
H. Jean Brandt Kemmerer, 1930
Catherine Kennedy, 1939
Sarah Olsen Parker, 1953

Sigma I Kansas

Gloria Horn Miller, 1948
Rosemary Gaines Nelson, 1946
Betty O'Neal Pattee, 1943

Tau I Colorado State

Jeanne Knoblauch Hoogendyk, 1941

Phi I Washington

Mae Cella, 1933
Rosalind Pistor Fullgraf, 1940

Psi I Oklahoma

Jean McDuff Baugh, 1939
Marceal Harrison Brown, 1940

Omega I Iowa State

Linda Paulson Legvold, 1974
Irma Paul Nash, 1934
Mary Lueder Nye, 1945

Alpha Alpha I Toronto

Phyllis Agnew Baldwin, 1944

Alpha Beta I North Dakota

Karlin Everett Kathrein, 1962

Alpha Delta I Missouri-Columbia

Muriel Bain Toler, 1936

Alpha Epsilon I Arizona

Joan Blaney Rogers, 1944

Alpha Zeta I Texas

Mildred Cocke Andrews, 1932

Alpha Eta I Ohio Wesleyan

Augusta Holmes Thomas, 1935

Alpha Rho I Birmingham-Southern College

Annie Narkates, 1956

Alpha Upsilon I Pennsylvania State University

Gretchen Taubenberger Eckert, 1953
Doris Handwerk Heinz, 1944
Sally Prentiss Sargent, 1957

Alpha Phi I Colorado College

Margaret Chandler Davis, 1947
Mary Todd McLaird, 1951

Beta Alpha I USC

Joan Warren Sullivan, 1949
Esther Pearson Weld, 1951

Beta Beta I Maryland

Melissa Gorelik, 1999

Beta Zeta I Kent State

Bess Burton, 1953
Charlotte Croson, 1958

Beta Eta I Bradley

Sally Green McGauvran, 1954

Beta Mu I Florida State

Barbara Walker Buffham, 1966

Beta Pi I Indiana State

Robertta Cripe Lanie, 1966

Gamma Zeta I Texas A&M

Janie Kelly Fuller, 1963
Jeanette Acker Stoner, 1968

Gamma Kappa I Nebraska-Kearney

Diana Stricker Vieselmeyer, 1966

Epsilon Lambda I Alabama

Lauren Brue, 2007

Epsilon Mu I Loyola-New Orleans

Sharee Jackson, 2003

Restricted Gifts

The Gamma Phi Beta Foundation acknowledges the following individuals who contributed RESTRICTED Gifts and Pledges totaling \$1,000 or more to the Foundation. These gifts are designated for specific scholarships/fellowships, chapter gifts and various others. This list represents gifts received from April 15, 2008, through July 31, 2008.

Gifts totaling \$25,000 or greater

Virginia Place Myer-Vanderbilt '72
Lynn Towsley White-Colorado-Boulder '65

Gifts totaling \$20,000 - \$24,999

Virginia Harris Hammond-Colorado-Boulder '62

Gifts totaling \$10,000-\$14,999

Paula Janis Dean-Memphis State '67

Gifts totaling \$5,000-\$9,999

Mary Ellen Porter Burchfield-Iowa State '68
Cathy Boudreaux Griffin-Louisiana State '69
Barbara Hurt-Simmons-Nebraska-Kearney '79
Sandra Rettke Nauman-Arizona '55
Joyce Canavan Stewart-Southern California '50

Gifts totaling \$1,000-\$4,999

Kris Baack-Nebraska-Lincoln '72
Tammy Brown
Marta Lombardi Brown-Boston '47
Sandra Biegelman Burba-Miami '72
Brooke Campbell-California-Santa Barbara '05
Connie Trentman Casper-Kansas State '86
Barbie Chadwick-Vanderbilt '75
Connie Carney Erickson-Kansas '67
Sue Ann Wiltse Fagerberg-Kansas State '64
Jane Bacheller Habermann-Colorado State '62
Shirley Hill-Missouri-Columbia '45
Joan Chapman Jani-Mimms-Southern California '55
Verona Dilbeck Lynam-Oklahoma City '52
Theresa Hanlon Nelson-Boston '90
Melinda Risse Nutter-Kentucky '66
Norma Teague Pyron-Oklahoma City '64
Elizabeth Ahlemeyer Quick-Indiana '61
Ruth Andrea Seeler-Vermont '56
Robyn Forsyth Steele-Nevada-Reno '50
Leslie Davis Storr-Colorado College '55
Kristie Summers-California-Santa Barbara '04
Mary Vanier-Kansas State '85
Magnes Welsh-Memphis State '68
Mary Wilford
Jan Wanklyn Wissman-Kansas State '61

The Gamma Phi Beta Foundation acknowledges the following individuals and groups who contributed to the Foundation in memory of a loved one. This list represents gifts received through July 31, 2008.

Remember your sisters and loved ones who have passed away with a memorial gift to the Gamma Phi Beta Foundation.

Gary Cater, husband of Mary Jo Cater (Wisconsin State '69) Foundation Trustees Gloria Nelson Marilyn Callahan Dallas Alumnae Chapter Nancy Enright	Dolores Brown, mother of Bonnie Brown Payne (Denver '00) Foundation Trustees International Council Ann Bronsing Barbara Wessel Karen Kline Ruth Andrea Seeler, M.D. Sally Lewis Melinda Nutter Anne Layton L'Cena Rice Verona Lynam Magnes Welsh	Dorothy Brunkow Walker (Illinois '55) Nathalie Hise Alice Fisher Seery (West Virginia '71) Gloria Walker Roger S. Wheeler, husband of Mary Naftel Wheeler (Oregon '46) Nancy Renton Phyllis Agnew Baldwin (Toronto '44) Eleanore Wood Charlotte Johnson, mother of Bari Johnson (Oklahoma '66) Grand Rapids Alumnae Chapter Miles Campbell, husband of Dawn Due Campbell (Midwestern State '79) and father of Kayleigh Campbell (Texas A&M-College Station '07) Nancy Enright Dawn Campbell Betty Jo O'Neal Pardee (Kansas '43) Sigma Chapter Erica C. Goeckel, daughter of Dianne Weidner (Indiana '69) Dianne Weidner Margaret Lydgate Rinker (Washington '50) Hawaii Alumnae Chapter Dorothy Hill Jerry Keating, husband of Christine Ebner Keating (Florida State '68) Chicago Far West Suburban Alumnae Chapter Helen McGregor Norrington (Michigan '32) Judy Millen Joan Warren Sullivan (Southern California '49) L'Cena Rice Mary Ann Johnson Marilyn English Adele Bryan Erickson (University of Minnesota '49) Barbara French Barbara Ann Seymour, mother of Carolyn Seymour Locke (McGill '72) Anne Layton	Grandfather of Monica Bebie (Wisconsin-Platteville '97) Anne Layton Grandmother of Elizabeth Close Null (Rochester '97) Anne Layton Linda Paulson Legvold (Iowa State '74) Susan Thilo Terry Wolter John Paul Rothfuss, son of Jonelle Hanna Rothfuss (Kent State '57) Jonelle Rothfuss Christine Smith, mother of Cleta Smith Puckett (Oklahoma '60) Psi House Corporation Board Lauren Brue (Alabama '07) Pamela German Alice Roberts Stroud (College of William & Mary '50) Philadelphia West Alumnae Chapter Marcia Lane Payne (Rollins College '31) Rochester Alumnae Chapter Joyce Walker, mother of Joan Walker Elder (Auburn '68) and Janet Walker (Auburn '72) Elise Berthon Betty Jane Caldwell Kates (Oklahoma '40) and husband Bruce L. Kates Gloria Nelson Mike Skril, friend of Mary Jo Sticht Lander (Kent State '60) Magnes Welsh
Gretchen Taubenberger Eckert (Pennsylvania State '63) Philadelphia North Alumnae Chapter Julia Flinchbaugh Pauline Sherry Jean McDaniel Gwendolyn McAdams	Nan Chritton (Jacksonville '89) Jacksonville Alumnae Chapter Tad R. Dunham, husband of Sharon Witt Dunham (Nebraska-Lincoln '60) Sally Lewis Norma Hinchcliff Mina Jane Ahlemeyer, mother of Elizabeth Ahlemeyer Quick (Indiana '61) Sally Lewis Mother of Kris Brandt Riske (Wyoming '70) Sally Lewis Frances Griffin Robert Boyd, brother of Rebecca Boyd-Obarski (Illinois '77) Sally Lewis Frances Griffin Fran Krueger, mother-in-law of Megan Byrne Krueger (Indiana '80) Cathy Griffin	Phyllis Agnew Baldwin (Toronto '44) Eleanore Wood Charlotte Johnson, mother of Bari Johnson (Oklahoma '66) Grand Rapids Alumnae Chapter Miles Campbell, husband of Dawn Due Campbell (Midwestern State '79) and father of Kayleigh Campbell (Texas A&M-College Station '07) Nancy Enright Dawn Campbell Betty Jo O'Neal Pardee (Kansas '43) Sigma Chapter Erica C. Goeckel, daughter of Dianne Weidner (Indiana '69) Dianne Weidner Margaret Lydgate Rinker (Washington '50) Hawaii Alumnae Chapter Dorothy Hill Jerry Keating, husband of Christine Ebner Keating (Florida State '68) Chicago Far West Suburban Alumnae Chapter Helen McGregor Norrington (Michigan '32) Judy Millen Joan Warren Sullivan (Southern California '49) L'Cena Rice Mary Ann Johnson Marilyn English Adele Bryan Erickson (University of Minnesota '49) Barbara French Barbara Ann Seymour, mother of Carolyn Seymour Locke (McGill '72) Anne Layton	Grandmother of Elizabeth Close Null (Rochester '97) Anne Layton Linda Paulson Legvold (Iowa State '74) Susan Thilo Terry Wolter John Paul Rothfuss, son of Jonelle Hanna Rothfuss (Kent State '57) Jonelle Rothfuss Christine Smith, mother of Cleta Smith Puckett (Oklahoma '60) Psi House Corporation Board Lauren Brue (Alabama '07) Pamela German Alice Roberts Stroud (College of William & Mary '50) Philadelphia West Alumnae Chapter Marcia Lane Payne (Rollins College '31) Rochester Alumnae Chapter Joyce Walker, mother of Joan Walker Elder (Auburn '68) and Janet Walker (Auburn '72) Elise Berthon Betty Jane Caldwell Kates (Oklahoma '40) and husband Bruce L. Kates Gloria Nelson Mike Skril, friend of Mary Jo Sticht Lander (Kent State '60) Magnes Welsh
Joann Farrow Dwyer (San Diego State '57) Betty Demarke Sally Green McGauvran (Bradley '54) Sally Lewis Ronald McGauvran Esther Pearson Weld (Southern California '51) Jackie Demos Marilyn English L'Cena Rice Carol Blanchard Shirley Flanagan Kathleen Hawkinson Mary Busche Marcia Cooley Mary Ann Johnson Robertta Cripe Lanie (Indiana State '66) Elizabeth Kimbrough Lois Fedder Forthaus (Washington University '48) Joanne Roman Doris L. Harris, mother of Ann Harris Straw (Northwestern '62) Joanne Roman Catherine Barclift (Florida State '03) Tallahassee Alumnae Chapter Greater Fort Myers Alumnae Chapter William Clark Engman, husband of Marilyn Berger Engman (Washington University '54) Jeanne Swallow	Nan Chritton (Jacksonville '89) Jacksonville Alumnae Chapter Tad R. Dunham, husband of Sharon Witt Dunham (Nebraska-Lincoln '60) Sally Lewis Norma Hinchcliff Mina Jane Ahlemeyer, mother of Elizabeth Ahlemeyer Quick (Indiana '61) Sally Lewis Mother of Kris Brandt Riske (Wyoming '70) Sally Lewis Frances Griffin Robert Boyd, brother of Rebecca Boyd-Obarski (Illinois '77) Sally Lewis Frances Griffin Fran Krueger, mother-in-law of Megan Byrne Krueger (Indiana '80) Cathy Griffin Sue Harter Hixson (Iowa State '62) Janice Halsne Sharron Fie Endriss (Iowa State '60) Janice Halsne Gerald N. Hise, husband of Nathalie Irwin Hise (Illinois '55) Nathalie Hise Joel Jarvis McNair (Illinois '55) Nathalie Hise	Phyllis Agnew Baldwin (Toronto '44) Eleanore Wood Charlotte Johnson, mother of Bari Johnson (Oklahoma '66) Grand Rapids Alumnae Chapter Miles Campbell, husband of Dawn Due Campbell (Midwestern State '79) and father of Kayleigh Campbell (Texas A&M-College Station '07) Nancy Enright Dawn Campbell Betty Jo O'Neal Pardee (Kansas '43) Sigma Chapter Erica C. Goeckel, daughter of Dianne Weidner (Indiana '69) Dianne Weidner Margaret Lydgate Rinker (Washington '50) Hawaii Alumnae Chapter Dorothy Hill Jerry Keating, husband of Christine Ebner Keating (Florida State '68) Chicago Far West Suburban Alumnae Chapter Helen McGregor Norrington (Michigan '32) Judy Millen Joan Warren Sullivan (Southern California '49) L'Cena Rice Mary Ann Johnson Marilyn English Adele Bryan Erickson (University of Minnesota '49) Barbara French Barbara Ann Seymour, mother of Carolyn Seymour Locke (McGill '72) Anne Layton	Grandmother of Elizabeth Close Null (Rochester '97) Anne Layton Linda Paulson Legvold (Iowa State '74) Susan Thilo Terry Wolter John Paul Rothfuss, son of Jonelle Hanna Rothfuss (Kent State '57) Jonelle Rothfuss Christine Smith, mother of Cleta Smith Puckett (Oklahoma '60) Psi House Corporation Board Lauren Brue (Alabama '07) Pamela German Alice Roberts Stroud (College of William & Mary '50) Philadelphia West Alumnae Chapter Marcia Lane Payne (Rollins College '31) Rochester Alumnae Chapter Joyce Walker, mother of Joan Walker Elder (Auburn '68) and Janet Walker (Auburn '72) Elise Berthon Betty Jane Caldwell Kates (Oklahoma '40) and husband Bruce L. Kates Gloria Nelson Mike Skril, friend of Mary Jo Sticht Lander (Kent State '60) Magnes Welsh

Memorial gifts received before the following dates will be included in the corresponding issues of *The Crescent*:

January 1 spring issue
 April 1 summer issue
 July 1 fall issue
 October 1 winter issue

1919 Dance Card, Rho Chapter



Ever heard the phrase, “Sorry, but my dance card is full”? Maybe not, but mention “dance card” to your grandmother or great-grandmother and the term will likely bring back fond memories of her youth.

According to *mixedpickle.org*, dance cards were popular in the early 19th century and were used at formal dances. A lady could record the names of gentlemen with whom she had agreed to dance. These miniature books often had a small pencil attached by a cord to the card; the cord was hung from the lady’s wrist or belt. Printed inside was information about the event such as the occasion, location, date, menu and the list and order of dances such as Fox Trot (Soothing Serenade), One Step (Oh What a Time for the Girlies) and Waltz (Till We Meet Again). The dance card was frequently kept as a lovely memento of the evening.

The vintage dance card prized by our Gamma Phi Beta museum reflects Rho Chapter’s Dinner-Dance at the Hotel Jefferson on “Friday, May Thirteenth, Nineteen Hundred Nineteen.”

Its original owner is unknown, but it was purchased and donated by Elizabeth Grigg Felson (Southwest Missouri State) in 2003. The entire size of the book is only 2” by 3.25” and its celluloid cover displays our letters on a dark brown fabric background.

At this Gamma Phi Beta event in 1919, the evening’s menu included Fruit Cocktail, Ripe and Queen Olives, Consomme Royal, Roast Jumbo Squab with Jelly, Potatoes Au Gratin, New Asparagus Creamed, Stuffed Tomato and

for dessert, Brick Ice Cream and Sunshine Cake* served with coffee. A chapter roll is included and contains the names of 40 members and four dance chaperones.

Ruth Allderige Smithers (Michigan), age 91, remembers using dance cards in her college days.

“Quite often, if you were going with a fraternity man, he would fill in some of the lines with his fraternity brothers or in some cases he filled in his name for all the dances,” recalls Ruth.

Do you remember dance cards? Send your recollections to TheCrescent@gammaphibeta.org.

Sunshine Cake,* circa 1920

2 cups sifted flour	1 1/2 cups sugar
3 tsp baking powder	1 tsp salt
1/2 cup oil	7 eggs, separated
3/4 cup cold water	2 tsp vanilla
2 tsp grated lemon rind (optional)	1/2 tsp cream of tartar

1. Sift flour, sugar, baking powder & salt into a large bowl.
2. Make a well and add in order oil, yolks, water and vanilla. Beat with a spoon till smooth.
3. In another bowl, whip whites and cream of tartar with grated lemon rind until stiff peaks are formed.
4. Pour egg yolk mixture gradually over whipped egg whites, gently fold mixture together.
5. Pour into ungreased 10” X 4” tube pan. Bake on lowest rack at 325°F for 55 minutes than 350°F for 10–15 minutes. This will vary depending on your oven.

Use the toothpick method to see if it is done; if the toothpick comes out dry, the cake is done.

From the Rho Chapter Letter in *The Crescent*, October 1919:

The chapter house at “Iowa” was a busy place the last month of the college year, for in addition to the usual commencement festivities, we were engaged in extensive preparations for our dinner dance. It was given at the Jefferson Hotel, May 13, and was a gala night in spite of the heat which tried its best to smother our enthusiasm. In the center of each of the thirty tables in the dining room was a basket filled with carnations and roses, with ribbons of fawn and brown extending from the handle to each of the four corners of the table. When the orchestra finally reminded us with *Home, Sweet Home* that the hour of departure was at hand, everyone sighed with regret that one of the happiest times of the entire year was over.

Pink & Brown Mailbox

I was very interested in the article "One Life" (summer 2008). I was a liver transplant recipient in January; the donation was from a 23-year old, the same age as my younger son and close to the age of Catherine Barclift. It is sad that someone has to die at such a young age, but if others can regain life from donated organs, it is a wonderful gift and every day I am grateful for another chance at life. *The Crescent* is a wonderful tool for making young healthy adults aware of ways they can give by designating their wish to donate organs upon their death if it is medically appropriate. Thank you for the article.

—Priscilla Polk Marchus (Indiana)

It was fun getting to know you via *The Crescent*! I did wonder why there were no reference forms in the magazine or addresses to send references to. I have been asked by several girls that are off to college next month to do references. That would have been helpful. Otherwise—great job! —Patty Koulogorge Damisch (Northwestern)

Editor: Our reference form is published in the spring issue every year and is always available online at www.gammaphibeta.org. The ARC list (Alumnae Reference Chair) is online as well. Thanks for asking, Patty!

I read with great interest "Camping Experience Evolves into Lifetime Work" (summer 2008). I was a camp counselor at the time Amy Montgomery was a camper. I am so proud of her that she went on to serve others in such a special way! I was a counselor at the Evergreen Camp and then the next summer I was the horseback riding instructor at the Idaho Springs Camp with dear Mama San (Betty Schuh) as our director. My camp name was Dusty. It was a very wonderful experience!

—Sheila Stiles Joyce (Bradley)

I was looking at the map on page 18 of the summer 2008 issue. Where is Quebec (Alpha Tau)? Where is Ontario (Alpha Alpha)? If we Canadian chapters are really part of this organization treat us as such.

—Dr. Barbara Montgomery (McGill)

Editor: Thank you for taking the time to write, Dr. Montgomery. Please see the new, improved map on page 20.

Thank you so much for bringing me the information in the wonderful article entitled "A World of Good" (summer 2008). I am so impressed with Holly, and proud to be her sister in Gamma Phi Beta. I thank everyone involved for spreading the word about this terrific opportunity to do some good in the world. Unfortunately, I am not one of those who can come up with the good ideas, but I am very happy to support those who do—it's much better than just feeling badly about the situation. I plan on purchasing many bags for holiday gifts this year.

—Janice Lang (USC)

I was looking forward to seeing something about the 100th anniversary of Nu Chapter at the U of Oregon. Nada... other than a sentence in the President's column (summer 2008). What happened?

—Marianne Brautlatch Evans

Editor: We applauded Nu Chapter's historic occasion in our fall 2007 issue, promoted their reunion in the spring 2008 issue, and recognize them again in this issue. Please see page 24 for a complete list of chapters celebrating milestone anniversaries.

Thanks to all those who took the time to send in comments on the summer 2008 issue. Your contributions and suggestions help shape *The Crescent* into a magazine that we all look forward to reading!

ATTENTION!

All sisters who are currently serving in the U.S. Armed Forces or are retired or honorably separated from the military are "ordered" to contact Lt. Colonel (USAF-retired) Cele Hoffman Eifert (USC) for an article slated to appear in the spring 2009 issue. Cele can be reached via mysisterlink.com or by emailing her at ron-cele@att.net. Cele also accepts snail mail at 110 Hidden Springs Lane, Peachtree City, GA, 30269.

Call for Submissions*

Circulation: 95,000 (10,000 collegians and 85,000 alumnae)

- Original articles about Greek life on campus
- Fresh perspectives on general women's issues with a Gamma Phi Beta slant
- Original poems about sorority life
- Member news, collegiate and alumnae (sorry, no wedding or birthday pictures)
- Letters to the Editor— Did something in this issue strike a chord with you? What would you like to see in future issues? What are some challenges facing sisters today?
- Alumnae expert articles— Are you an authority on a particular topic of interest to women?

Send to TheCrescent@gammaphibeta.org or snail mail to Editor, International Headquarters, 12737 E. Euclid Drive, Centennial, CO 80111-6445.

*Articles should appeal to the general Sorority membership (both collegians and alumnae) and are subject to editing. Photos should not show cans, bottles, cups or glasses. High resolution images, only, or good, old-fashioned photographs. Write a photo caption describing the image and identifying the people.

In the next issue:

How are Gamma Phis going green?
Photography contest
New colonies begin their journey

Capture a Crescent

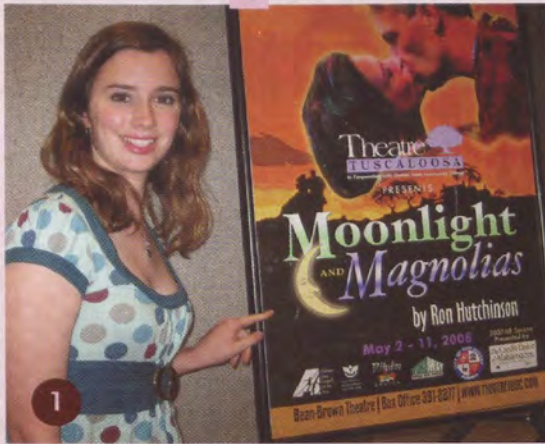

1. Rachel Wilson (Alabama) was attending a play in Tuscaloosa, AL, and managed to capture this crescent!
2. The ladies of Phoenix Alumnae Chapter captured a crescent during their monthly dinner at The Old Spaghetti Factory.
3. Grand Rapids Alumnae Chapter members found a crescent in the iron railing at the Blue Moon Grill in Saugatuck, MI.
4. Alumnae of Alpha Xi (Southern Methodist) Robin Preston and Cecilia Dubon Slesnick pose in front of Cecilia's painting at an art show in Miami, FL.
5. Gamma Tau Chapter (St. Louis) alumnae Teri Steck Scheipeter and Tina Steck spotted this crescent in the Crescent City while attending the New Orleans Jazz and Heritage Festival in May.
6. IKEA shopper Ingeborg Schroeter Peterson (UC-Irvine) came across a crescent-shaped lamp in Costa Mesa, CA.
7. Delta Eta Chapter (UC-Irvine) alumnae Christina Delgado and Rosa Borrego found this cute crescent moon while souvenir shopping in Puerto Vallarta, Mexico.
8. Amy Robinson, Sheila Sandoval, Jennifer Allen and Traci Snell (left to right), all of Epsilon Iota Chapter (Christopher Newport), captured a crescent while dining out in Newport News, VA.
9. Bridget Rambeau (Colorado-Boulder) posed by a crescent moon during a vacation to Japan in summer 2008.





Giving From Our Hearts for 50 Years



\$8,751,586

Foundation Assets
as of July 31, 2008

13

New Endowments

134,115

Living Members

3,858

New Initiates

171

Alumnae Groups

82

Members of
The 1874 Society

\$134,300

Given for
Financial Aid

\$382,366

Given for
Leadership Opportunities

14

LeaderShape Attendees

2,371

Camper Days

3,853

Donors

68

Scholarships, Fellowships
and Grants-in-Aid

A Message from Linda Johnson

Dear Sisters,

It is an honor to begin my term as Foundation Chair. The Gamma Phi Beta Foundation and Gamma Phi Beta Sorority have long enjoyed a mutually supportive relationship. I look forward to continuing to work together so that the Foundation can maximize its support of the Sorority's important leadership, educational and philanthropic programs.

The Gamma Phi Beta Foundation is so fortunate to have been under the able guidance of L'Cena Rice as Foundation Chair for an unprecedented seven years. During her leadership, the Foundation expanded the Board of Trustees from 12 to 20 trustees, managed the growth of the asset base from \$5.48 to \$8.8 million, negotiated a revised Memorandum of Understanding regarding office space at our International Headquarters building that provides more funds to the Sorority for operating expenses and championed Foundation support for many Sorority initiatives. Thank you, L'Cena!

This year the Foundation is celebrating "Giving From Our Hearts for 50 Years." As part of that celebration, the Foundation Trustees have begun a strategic planning process to implement our dreams for the future. It is an exciting time to celebrate 50 years of growth and work together to build permanent endowments and increase the Foundation's revenues and assets.

The generosity of our sisters inspires me each day. Our mission motivates me to do more to impact our world. Please join me in giving from your hearts in the coming year.

In LIKE,



Linda Johnson
Chair, The Gamma Phi Beta Foundation



A Letter from L'Cena Rice

Dear Sisters,

It is hard for me to believe that the time has come for my term as Foundation Chair to end. Gamma Phi Betas always amaze and inspire me, and I will be forever grateful for the opportunity you have given me to connect, impact and shine in my leadership role with the Foundation. Convention 2008 was such a fabulous event, marking the beginning of our 50th Anniversary celebration and a perfect ending to this chapter of my life.

Due to the incredible generosity of you — my sisters — Convention 2008 was the most successful ever for the Foundation. More than \$56,000 was raised in the Foundation Room, plus \$16,000 for the "Walk by the Light of the Crescent Moon," with another \$100,000 pledged in new endowments to celebrate our 50th Anniversary!

We have come a long way in helping our younger sisters become tomorrow's leaders. During my first year as Chairwoman, the Foundation was able to send two deserving collegians to The LeaderShape Institute®. During the 2006–2008 biennium, we proudly sponsored 36 Gamma Phi Betas for LeaderShape training. Our total dollars awarded to support camping have more than doubled since I took office in 2001 — from over \$52,000 to nearly \$115,000. Financial Aid support has increased from \$86,000 to over \$134,000.

Although we have made significant strides, our future challenges are great. I leave with confidence knowing that the Chairwoman role is in the capable hands of our former International President, Linda Johnson. With Linda's leadership, the Foundation can look forward to an exciting launch for our next 50 years!

Thank you for allowing me to experience the deepest meaning of sisterhood through my work with the Foundation. I know now, more than ever, that Gamma Phi Betas truly do make a difference!

Love in IIKE,

L'Cena Rice

L'Cena Rice
Outgoing Chairwoman, The Gamma Phi Beta Foundation



Program Grants & Expenses 2007–2008

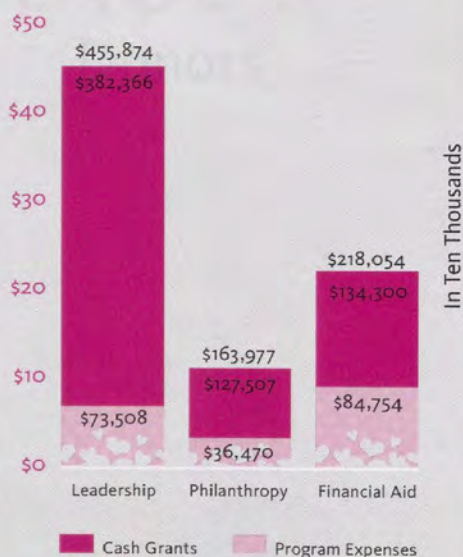

Leadership Endowment Honors L'Cena Rice

A leader who has delivered superlative results deserved a perpetual gift to commemorate her exemplary seven years as Foundation Chair! The Trustees honored L'Cena Rice, with a leadership endowment that will enable a young sister to benefit from leadership training every year, beginning in 2009.

Sisters, family and friends — including current and former Foundation Trustees and International Council members — made gifts totaling more than \$25,000 to fully endow the L'Cena Brunskill Rice Chapter Advisor Leadership Endowment. Other sisters and friends contributed "In Celebration" (unrestricted) gifts in L'Cena's honor.

Foundation Vice Chair Magnes Welsh surprised L'Cena with her Endowment Certificate at the Convention's Foundation Lunch. "My friends knew what would mean the most to me," L'Cena said. "What a wonderful surprise. My heartfelt thanks to all of my wonderful sisters and friends who made this possible!"

* Deceased

Barbara Wedge Alberts, *Arizona State*
Marilyn Garton Amato, *Southern California*
Kris Baack, Ph.D., *Nebraska-Lincoln*
Alison Shafer Bond, *Missouri-Columbia*
Joan Herzig Braitsch, *San Diego State*
Terri Kennedy Briggs, *Oregon State*
Ann Mullen Bronsing, *Indiana State*
Jackie Brunskill
Sandra Biegelman Burba, *Miami*
Mary Ellen Porter Burchfield, *Iowa State*
Margery McKnight Carr, *Nevada-Reno*
Barbara Chadwick, *Vanderbilt*

Phyllis Donaldson Choat, *Nebraska-Lincoln*
Margaret Martin Davies, *Southern California*
Paula Janis Dean, *Memphis*
Jacqueline Gould Demos, *Southern California*
Rosalind De Jesus De'Prey, *Southern California*
Angie Jordan Dimit, *Illinois at Urbana-Champaign*
Corrine Ho Dugan, *California-Irvine*
Gigi De'Prey Eyre, *California-Irvine*
Jacqueline Ennis Falkenroth, *Nevada-Reno*
Shirley Davidson Flanagan, *Southern California*
Carol Campbell Fox, *Southern California*
Carole Gilbert Frazier, *Indiana State*
Kaye Harrison Furlong, *Southern California*
Eleanor Milner Ginsberg, *Washington*
Patricia Pederson Giordano, *Southern California*
Scott Giordano
Diane Soderstrom Goff, *Idaho*
Doris Bird Gorden, *Bowling Green State*
Frances Rea Griffin, *Texas*
Cheryl Gunter, *Tennessee*
Virginia Harris Hammond, *Colorado-Boulder*
Dolores Staskal Hicks, *Colorado College*
Barbara Endres Hoffmann, *North Dakota*
Linda Honey, *San Diego State*
Joyce Cole Hultgren, *Wichita State*
Barbara Hurt-Simmons, *Nebraska-Kearney*
Joan Chapman Jani-Mimms, *Southern California*
Barbara Barnhouse Johnson, *Southern California*
Linda Daniel Johnson, *Vanderbilt*
Mary Ann Ryan Johnson, *Southern California*
Annabel Jones, *Oklahoma*
Marjorie Kintas
Karen Wander Kline, *Iowa State*
Mary Knaup, *California State-Fullerton*
Anne Layton, *McGill*
Sally Erikson Lewis, *Bradley*
Cathy Guthrie Lindauer, *Iowa State*
Cinda Keating Lucas, *Southern California*
Verona Dilbeck Lynam, *Oklahoma City*
Linda Lyons Malony, *Southern California*
Kay Johnson Marovich, *Kansas State*
Corinne Martinez, *California-Berkeley*
Joan Pedersen Meagher, *Southern California**
Doris Miguelez
Diane Richards Miller, *Southern California*
Mary Jane Hipp Misthos, *Colorado College*
Charlie Naulty
Una Mae Brunskill Naulty, *Southern California*
Sandra Rettke Nauman, *Arizona*
Gloria Swanson Nelson, *Oklahoma*
Mary Melton Nicely, *Vanderbilt*
Katherine Mack Orlin, *Pacific*
Bonnie Brown Payne, *Denver*
Amy Peterson, *Minnesota State-Moorhead*
Kiki Sloan Phillips, *Washington*
Elizabeth Ahlemeyer Quick, *Indiana*
Vicki Carlson Read, *Arizona*
MaryLynn Rector
Karin Reuter-Rice, *San Diego*

Jananne Throop Rice, *Southern California*
L'Cena Brunskill Rice, *Southern California*
Anne Alpine Rindge, *California-Los Angeles*
Joanne Callis Roman, *Vanderbilt*
Barbara Dougherty Rossier, *Southern California*
Jennifer Rossier, *Southern California*
Francine Keese Routt, *Southern California*
Alison Webster Sansone, *Arizona*
Sue Schley
Ruth Andrea Seeler, M.D., *Vermont*
Audrey Weldon Shafer, *Missouri-Columbia*
Marjory Mills Shupert, *Colorado State*
Carolyn Stewart, *Southern California*
Joyce Canavan Stewart, *Southern California*
Jolene Lessard Stiver, *North Dakota State*
Beverly Daugherty Stockert, *California-Los Angeles*
Genie Morgan Street, *California-Los Angeles*
Rene Matz Thompson, *California State-Fullerton*
Dorothy Sutherland Throop, *Southern California*
Betty Ann Cumming Tulloch, *Southern California*
Karen Gamel Urette, *Oklahoma*
Joan Jahnke Virgo, *Southern California*
Julie Vowell-Ramirez, *Texas*
Kristin Walker
Magnes Welsh, *Memphis*
Lynn Towsley White, *Colorado-Boulder*
Beverly Tisdell Willd, *California-Los Angeles*
Beta Alpha Parents' Club
Southern California Intercity Council
The Atlantic Philanthropies



The Foundation paid tribute to outgoing Foundation Chair, L'Cena Rice, and Trustee and former Governance Chair, Verona Lynam, at the Honorary Trustee Luncheon.

50 Years of Giving

Please join us as we celebrate! It's the 50th Anniversary of the Gamma Phi Beta Foundation. At Convention we kicked off a two-year celebration of this milestone. The Foundation room was full of pink embroidered hearts, special anniversary gifts and news about a Celebrity Anniversary Cruise in January 2009.

Established by a vote of the then Grand Council during Convention in 1958, the Foundation was chartered in January 1959 as a not-for-profit corporation. We have come a long way in 50 years! From the original \$3,000 loan granted by the Sorority, the Foundation has grown to nearly \$8.8 million in assets today. Funds raised from sisters, their families and friends support leadership, camping for girls and scholarships.

In commemoration of our 50th Anniversary, we are challenging Gamma Phi Beta sisters to help us get 50 percent of our members to make an anniversary gift. To celebrate this occasion, the Foundation is offering special anniversary recognition at each level.



GIVING FROM
OUR HEARTS FOR

50
YEARS

\$50 – \$149

50th Anniversary Lapel Pin

\$150 – \$499

Gold-filled Charm Bracelet with
50th Anniversary Charm and Lapel Pin

\$500 – \$999

Acrylic Heart Clock and Lapel Pin

\$1,000 – \$2,499

Etched Glass Photo Vase and Lapel Pin

\$5,000 – \$10,000+

14 Karat Gold Foundation Logo
Anniversary Pin and Lapel Pin

Celebrate 50 Years of Giving from Our Hearts by adding your gift! We need your help to reach our goal of 50 percent participation over the next two years. To make a gift, go to the Foundation home page, click on "Make a gift" and designate your gift to the 50th celebration, or mail your donation in the enclosed envelope on page 27. You may also call the Foundation office at 303.799.1874 to make your gift. Your anniversary recognition gift will be mailed to you (please allow several weeks for delivery). We're counting on you, so don't delay — help us celebrate today!



Cruisin' the Caribbean to Celebrate "Giving From Our Hearts for 50 Years"

Gamma Phi Betas across the globe joined the Foundation for our virtual Crescent Cruise and purchased our travel makeup bag and flip flops. Now, in response to your requests, we are planning a real four-night cruise to the Caribbean in true Gamma Phi Beta style! January 2009 marks the 50th Anniversary of the incorporation of the Foundation; in commemoration of this occasion, our Celebrity Century cruise will set sail from Miami on January 22, 2009.

Make lifelong memories with Gamma Phi Betas everywhere — reconnect with special friends and develop new friendships with sisters of multi-generations while sailing from Miami to Key West through the Caribbean to Cozumel. You must be 21 or older to participate. Space is limited, so make your reservations by visiting our website at www.gammaphibeta.org and click on the "Celebrity Century Cruise Information" tab on the right. And if you haven't gotten your Gamma Phi Beta travel makeup bag and flip flops, you'll want them for this fabulous vacation (order on the website just underneath the cruise information).

Best of all, you will be making an impact on your Sorority by supporting the Foundation.

See you in Miami!



Philanthropist of the Year

The Foundation honored one of its own Trustees, Lynn Towsley White (Colorado), with the Philanthropist Award because of her more than 30 years of conservation and wildlife preservation, the arts and community service work. "I am overwhelmed," Lynn told the Convention audience. "I can't tell you how much this means to me. There are so many deserving people — I feel so honored that you felt I was worthy of this award. Being recognized by my sisters is one of the most meaningful events of my life. Thank you so much!"

Lynn's charitable leadership roles include serving as the current president of the Harry A. and Margaret D. Towsley Foundation in Michigan, a past president and board member of the Claude Moore Colonial Farm in Virginia, a board member of the Washington Theatre Arts Society (Helen Hayes Awards), a past president of the District of Columbia PEO, a member of the Christ Child Society and the Salvation Army Women's Auxiliary.

According to her husband, Stuart White: "Few people realize that, in addition to her other philanthropies, Lynn has been a passionate supporter of wildlife and habitat preservation for more than 30 years. She is involved with the Virginia and Maryland chapters of The Nature Conservancy and has become an important supporter of the American Bird Conservancy, particularly its work on behalf of albatrosses and other sea birds. Her support led, in part, to the protection of the largest private nature reserve in the state of Maryland — the 10,000-acre Nassawango Creek Preserve, as well as the 8,000-acre Piney Grove Preserve in the state of Virginia. She has been a strong force for forest conservation in Northern Michigan where her family has a cabin."

Lynn has also been a very generous donor to the Gamma Phi Beta Foundation and is a member of the Learning Circle. Her support has included the collegiate advisor development program, leadership development and other donations. She currently is serving as Chair of the Strategic Planning Committee, adding her delightful sense of humor to the activities. She is also a longstanding 1874 Society member. Lynn is a longtime leader in the Washington D.C./Maryland Alumnae Chapter.



"Being recognized by my sisters is one of the most meaningful events of my life!"

— Lynn White (Colorado)

The Foundation gives the Philanthropist Award at Convention to pay tribute to members for their outstanding philanthropic endeavors outside of Gamma Phi Beta that make a tremendous difference in the lives of others.

World-Renowned Violinist and Entertainer Elizabeth Pitcairn Wows Crowd at 2008 Convention

The Foundation began its 50th Anniversary festivities with style! World-renowned Violinist Elizabeth Pitcairn (Southern California) was the Foundation's featured guest at Convention and performed at two events, the Foundation Luncheon and The 1874 Society and Major Donor Luncheon.

Her dazzling performance on her legendary *Red Mendelssohn Stradivarius* at the Foundation Luncheon mesmerized all 600 sisters and friends in attendance. Elizabeth chose a diverse repertoire for invited guests at The 1874 Society and Major Donors Luncheon in a more intimate venue. At both events, Elizabeth also shared insights about her career, her love of music, how she came to own the Red Violin at age 16, and keeping it at the Beta Alpha house while in college. The history of this violin was the subject of a movie called *The Red Violin* made ten years ago.

Inspired by Judy Garland's passion for every note and Victor Borge's musical comedic genius, Elizabeth said she aspires to be the first classical violin soloist to reach all age groups and genres. However, she is focused on reaching young people.

"One of the highlights of my travels is connecting with sisters everywhere. They are learning about my concert dates through my Web site (www.redviolin.net), my Facebook page, and many are visiting me after my performances. When you are a Gamma Phi Beta, you are never alone!" she said.

As a special bonus for the Foundation, Elizabeth became a new member of The 1874 Society at Convention. "L'Cena Rice has been so supportive of me, beginning in my college days when she was a Beta Alpha Chapter advisor. Joyce Stewart (Southern California) and her family share my love of music and have opened many doors for me professionally. I am delighted to give back to the organization that means so much to them and to me," she shared.

Elizabeth's achievements include a solo performance with the Philadelphia Symphony Orchestra at the age of 21 and playing in a concert honoring Tom Cruise, accompanied by renowned Conductor-Composer John Williams. In addition to her performance schedule, she is on the faculty at the Colburn School in Los Angeles and is a former Adjunct Professor of Violin at USC. She also stars in a feature interview for the 10th anniversary re-release of *The Red Violin* DVD (Meridian Collection).

All Gamma Phi Betas can be proud to call this beautiful, charismatic and gifted woman a sister.



Violinist Elizabeth Pitcairn entertained the crowd at the Foundation Luncheon, playing her *Red Mendelssohn Stradivarius* of 1720 – the subject of the movie *The Red Violin*. Recognizing her talent, her grandfather purchased the violin for Elizabeth at a London auction when she was only 16 years old.

Leadership Development

"In 2004, we reached for the stars to honor our astronaut sister Laurel Blair Salton Clark, M.D. (Wisconsin) by launching our largest named endowment on the first anniversary of her death on the Columbia Shuttle," said Bonnie Payne, Foundation Executive Director. "Our goal was to raise \$500,000 to help fund leadership education and programs in a much bigger way."



Laurel Clark, M. D. (Wisconsin)

Setting high expectations has paid off. The Foundation, during 2007 – 2008, completed the Laurel Blair Salton Clark, M.D. Memorial Leadership Endowment. Gifts from many generous donors and a substantial anonymous gift have enabled us to fulfill the promise of this endowment — we have achieved our goal of \$500,000 in four years! The completion of this endowment will now allow our most promising collegiate Gamma Phi Betas to have the opportunity to develop their leadership skills and reach for the stars as Astronaut Laurel Clark did!

February 1, 2008 marked the fifth anniversary of the Columbia space shuttle tragedy. The Foundation wants to preserve the legacy of Laurel Clark, our exceptional Gamma Phi Beta sister, whose leadership and courage was evident not only in her final assignment as an astronaut, but in her educational pursuits at the University of Wisconsin (B.S. Zoology – 1983; M.D. – 1987), as a Naval Medical Officer, a Navy Flight Surgeon, a Diving Medical Officer and many other accomplishments.

This Leadership Endowment is a fitting way to pay tribute to an exceptional sister who fearlessly gave her life so that others might benefit from space exploration and its promise for the future. In Laurel Clark's honor, the funds from this endowment will provide leadership development training to our promising collegiate members.

Leadership Training opportunities include:

- The LeaderShape Institute® /Leadership Education
- Collegiate Leadership Consultant (CLC) training
- Crescent Values Program
- Personal and Chapter Enrichment (PACE) training
- Regional Leadership Conferences
- Convention Education Programs

Thank you to all of our generous donors who contributed to this endowment. Gamma Phi Betas will continue to benefit for countless generations.

Laurel Blair Salton Clark, M.D. Memorial Leadership Endowment Donors

Thanks to our 2007–2008 donors
who took us over the top of our goal
for this endowment.

Lois Kirchner Abbott, *San Jose State*
Pamela Peterson Abbott, *Western Michigan*
Patricia Maulding Aeder, *Oregon*
Elise Pritchett Alexander, *Vanderbilt*
Nicole Salo Allaire, *Minnesota-Twin Cities*
Barbara Mundorff Allen, *California-Los Angeles*
Amanda Arnold, *California State-Long Beach*
Tabitha Baines, *Wisconsin-Milwaukee*
Shelley Barnes, *Wittenberg*
Robin Thomas Baskin, *Vanderbilt*
Christine Friedly Battat, *Wisconsin-Madison*
Margarette Smith Bianco, *California-Berkeley*
Caryn Wirth Birkhauser, *Wisconsin-Madison*
Katie Coe Breyer, *California-Riverside*
Jean Kemmerer Bulley, *Pennsylvania State*
Rosemary Stone Bunn, *Florida State*
Mary Ellen Porter Burchfield, *Iowa State*
Jocelyn Birch Burdick, *Northwestern*
Lynn Cullen Callender, *Wisconsin-Madison*
Marilyn Hill Chandler, *Oregon State*
Jonathan Clark
Allison Hoff Cohen, *Michigan State*
Katie Conrad, *California State-Long Beach*
Mary Schanbacher Davey, *Nebraska-Lincoln*
Lindsey Moore Davis, *Wisconsin-Madison*
Frances DeLallo Dean, *Southern California*
Christy Woltzen Ehrenreich, *Missouri-Columbia*
Rose Ericson, *California-Riverside*
Karlene Howell Ferguson, *Kansas*
Jennifer Marker Findlay, *Missouri-Columbia*
Valerie Johnson Freeman, *California-Santa Barbara*
Jennie Geoffroy, *California State-Fullerton*
Mary Jo Banholzer Gertz, *Wisconsin-Madison*
Elizabeth Schaffer Giromini, *Southern Methodist*
Emily Gleason, *Wichita State*
Rebecca Perkins Gorman, *Ohio State*
Joyce Harris Grove, *Nevada-Reno*
Bernice Umlandt Hahn, *Iowa State*
Krista Hanna, *Northern Arizona*
Frances Koblebard Marcus, *Northwestern*
Sara Hardy, *George Mason*
Linda Collins Harp, *Vanderbilt*
Verna Amling Hauser, *Northwestern*
Victoria Hettwer, *Indiana*
Gage Dennett Hewes, *Arizona*
Lyn Hildenbrand, *Wisconsin-Milwaukee*
Harriette Harcum Hobbs, *College of William & Mary*
Lu Ann Holmes, *Kentucky*
Norma Chapin Honsinger, *Syracuse*
Jean Happ Hudson, *Maryland*
Mary Stoikes Indritz, *Drake*
Callie Isaacson, *California State-Long Beach*
Linda Daniel Johnson, *Vanderbilt*
Paige Smith Johnson, *Purdue*
Megan Juffer, *Minnesota-Twin Cities*
Christi Lindauer Kilpatrick, *Oregon State*

Gail Irwin Klein, *Indiana State*
Samantha Kozak, *California State-Long Beach*
Leigh Ann Kudloff, *Denver*
Phyllis Haubert Laughon, *Midwestern State*
Sally Erikson Lewis, *Bradley*
Claire Lopez, *California State-Long Beach*
Verona Dilbeck Lynam, *Oklahoma City*
Kathryn Lynch MacPherson, *Michigan*
Jamie Maher, *Oklahoma State*
Danielle Maholtz, *John Carroll*
Megan Marsh, *California State-Long Beach*
Chandra Markham Martin, *Denver*
Georgiana Post McClenaghan, *Oregon State*
Irene Stensel McNichols, *Southern Methodist*
Clarissa Molina, *George Mason*
Danielle Lively Neal, *Nebraska-Kearney*
Dorothy Ficke Neavitt, *College of William & Mary*
Mildred Rowlands Nelson, *Wisconsin-Madison*
Kristin Nielsen, *Nebraska-Kearney*
Melinda Risse Nutter, *Kentucky*
Janice Slater Parker, *California-Berkeley*
Robin Phillips Patterson, *Florida State*
Monica Perry, *California State-Fullerton*
Carol Ruminer Pohle, *Wisconsin-Madison*
Elizabeth Price, *Wisconsin-Madison*
Joan Farwell Price, *Wisconsin-Madison*
Elizabeth Johnson Reidy, *Oklahoma*
Chris Gaugler Ritger, *California State-Fullerton*
Pamela Castor Roberts, *Kansas*
Suzanne Romig, *Pennsylvania State*
Shelly Simmons Russell, *Washington State*
Janet Walsh Schalmo, *Wisconsin-Madison*
Ellen Swart Schiller, *Michigan*
Sue Schley
Grayce Scholt, *Bowling Green State*

Katie Scieszinski, *Northern Iowa*
Mary Reinhardt Smith, *Texas Tech*
Charlotte Swanson Smollen, *Wisconsin-Madison*
Patricia Greiner Solberg, *Wisconsin-Madison*
Mary Leversuch Sorensen, *Miami*
Catherine Sutherland Stebbins, *Wisconsin-Madison*
Christina Steck, *Saint Louis*
Louise Martin Sterrett, *College of William & Mary*
Caroline Stevens, *John Carroll*
Hillary Barker Stevens, *Morehead State*
Joyce Canavan Stewart, *Southern California*
Dena Brayley Suftko, *Southwest Missouri State*
Cathleen Waters Sullivan, *Wichita State*
Kristie Summers, *California-Santa Barbara*
Mary Karsten Sutherland, *Wisconsin-Madison*
Joyce Myers Sweeney, *Missouri-Columbia*
Coleen Vaccaro Taylor, *Florida Institute of Technology*
Marilyn Smith Tenny, *Syracuse*
Denise Healey Tharp, *Vanderbilt*
Jane Krabill Todd, *Vanderbilt*
Kathleen Ryan Ursa, *Washington*
Bethanne Boll Ventura, *Wisconsin-Madison*
Doreen Sprague Warfield, *Colorado State*
Margaret Rothermel Watson, *Wisconsin-Madison*
Barbara Felt Welton, *Kansas*
Janet Sutinen West, *Pennsylvania State*
Caroline Reigle Williams, *Oklahoma*
Deidre Wipke-Tevis, *Missouri-Columbia*
Kathryn Groaton Wohlbiel, *Wisconsin-Madison*
Vicki Brown Wright, *Tennessee*
Cheryl Horvath Yuhas, *Michigan*
Alpha Delta Chapter
Aurora Crescent Circle
Zelle, Hofmann, Voelbel, Mason & Gette, LLP

The Foundation and the Collegiate Leadership Consultants (CLCs) are grateful to Trustee Ruth Seeler, M.D. (Vermont) for partial support through a CLC endowment. Please contact the Foundation 303.799.1874, ext. 342, if you would like to support this important part of the Sorority's leadership education.



2008–2009 CLCs: (Front row from left) Sashaun Wood, Bella Rivera, Loretia Taylor, Lauren Lehr and Caroline Rogers. (Back row from left) Kelsey Beckstrom, Alexa Fornoff, Kristin Nielsen, C.J. Ehmann, Allie Chester and Amy Garwood.

The LeaderShape Institute® Helps Tomorrow's Leaders Learn Balance

Gamma Phi Beta's most promising leaders have busy lives. These gifted young women have learned how to achieve in multiple areas — but in order to make the most of their abilities, The LeaderShape Institute® stresses the importance of balance. Our most talented leaders will face burn out without balance in their lives and the ability to appreciate and work with others with different strengths and weaknesses.

In 2008, the Foundation supported 14 young women selected by the Sorority to attend The Leadershape Institute®. In the last three years, 57 Gamma Phi Beta leaders have attended. The Foundation's long-term goal is to send at least one member from each chapter to leadership training.

"It is so inspiring to spend time with these outstanding young women and sisters. I always learn something new from LeaderShape that I can apply in my own life professionally and personally," said Bonnie Payne, Foundation Executive

Director, who serves on the LeaderShape Board and recently attended its annual conference in Champaign, Illinois.

Alice Hu (Boston), a junior majoring in public relations and business, enjoyed spending time with Bonnie at The LeaderShape Conference. "I always thought leaders were born, not made," admitted Alice. "I have been such a city girl — at LeaderShape I met several young women from rural areas. I learned to appreciate people with different perspectives. The conference made me realize there is more than one right way to do things. The most effective leaders combine their talents with others — the maximum impact comes from a combination of different leadership skills."

LeaderShape gave Jessica Carter (Arizona), a sophomore pre-business major, more confidence. "I learned that anyone can be a leader. You don't have to be the president of a group — group members can be leaders," she said.

2008 LeaderShape Recipients

Supporting the Sorority by providing leadership education to our most promising collegiate members is a major focus of the Foundation. Scholarships to The LeaderShape Institute® are one of the benefits of leadership funding. The Collegiate Leadership Consultant program, Volunteer Leader Training and Convention education programs are also funded.

"LeaderShape was an amazing experience. We learned so many things, but the rope course taught me to always listen first to others and learn to trust. So much more can be accomplished with teamwork," said Katie Maresca, sophomore Liberal Studies major at Chapman University in Orange, CA.

"LeaderShape was an amazing experience...
So much more can be accomplished with
teamwork." —*Katie Maresca (Chapman)*



GINA ALTADONNA
Pennsylvania State
Paula Dean
Leadership Award



KATIA JITLINA
British Columbia
Ruth Seeler, M.D.
Leadership Award

"The importance is that you understand your strengths and are able to communicate well with others," said Jessica.

"The increased confidence I acquired from my LeaderShape experience has allowed me to begin 'stepping up' and seeking leadership roles. I even became a team captain for my group," said Angie Armendariz (Texas Wesleyan), a junior majoring in early childhood education, who also discovered that anyone can be a leader.



Foundation Executive Director and LeaderShape Institute® Board Member Bonnie Payne visits with (top left, clockwise) Jessica Carter (Arizona), Angie Armendariz (Texas Wesleyan), Alice Hu (Boston) and Katie Maresca (Chapman) at The LeaderShape Conference.



ANGELICA ARMENDARIZ
Texas Wesleyan
Foundation Trustee
Leadership Award in
Honor of Linda Johnson

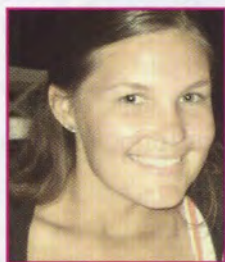

JOANNA BUCHOWICZ
Cal State-Sacramento
Charlotte Brightman
Stone Leadership
Endowment



KAYLEIGH CAMPBELL
Texas A&M
Zeta Rho
Leadership Award,
Karen Wander Kline
Leadership Education
Endowment



JESSICA CARTER
Arizona
Lynn White
Leadership Award,
Laurel Clark M.D.
Memorial Leadership
Endowment



NINA DEPPEN
Arizona State
Paula Dean
Leadership Award



ALICA HU
Boston
Ginny Hammond
Leadership Award



**CATHERINE
"KATIE" MARESCA**
Chapman
Magnes Welsh
Leadership Award



KRISTIN MCGEE
Idaho
Magnes Welsh
Leadership Award



ERICA PELLETIER
Southern Methodist
Cathy B. Griffin
Leadership Endowment



ARIANA SEIDEL
Pennsylvania State
Barbara Hurt-Simmons
Leadership Education
Endowment



MICHELLE THOMPSON
Cal State-Sacramento
Foundation Trustee
Leadership Award in
Honor of L'Cena Rice



ANN VIRGO
Kansas State
ATO-Edith Wells
Simonds Endowment

Camping for Girls

Getting close to nature
is part of the Camp Fire
USA® experience!



Gamma Phi Betas understand how important a camping experience can be for girls in their formative years — especially those who are most vulnerable. Sixty-eight chapters gave \$82,742 for Camp Fire USA® and local camps to enable girls to go to camp who otherwise would not have the opportunity. Total funding for camping, including the Foundation's supplemental funds, was \$118,563 to 67 camps in the U.S. and Canada, as well as National Camp Fire USA®.

Sisters' gifts provided 2,371 camper days so girls could learn invaluable skills, build confidence and resiliency. Campers develop social skills and respect for the environment while having fun. Many of these campers have never been out of their cities to enjoy nature!

Supporting the Sorority's philanthropy, camping for girls, has always been a priority for the Foundation. In addition to the Sorority's philanthropic collaboration with Camp Fire USA®, Gamma Phi Beta supports Canadian camping programs. This year, the Foundation sent Girl Guides of Canada® \$4,000, its first check as a result of the Sorority's new collaboration with this well-respected organization (visit its Web site at girlguides.ca). Both Camp Fire USA® and Girl Guides of Canada® build resiliency and confidence in young girls, teaching life skills as well as outdoor sports. These organizations provide guidance and a nurturing environment, while the girls are making friends and having a wonderful time!

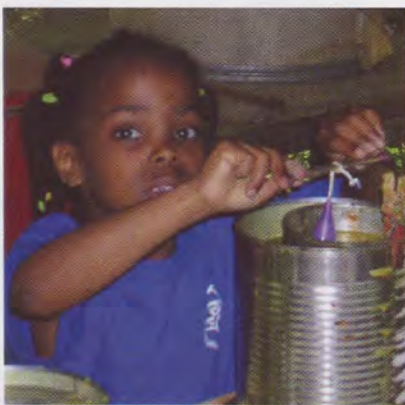

A young girl learns to
make candles at camp



These girls are learning that food tastes better cooked over a camp fire.



Swimming is a favorite activity at Camp Fire camp.

Local camps have been a significant part of our giving for many years. One moving story is nine-year-old Kaitlyn, who lost both of her parents and is being raised by her half-sister, Kelsey, and Kelsey's father. Kaitlyn needed a peer group with whom to talk about her feelings of sadness and loss as her deceased parents are rarely discussed at home. Despite a lack of funds, Kaitlyn was able to receive a Gamma Phi Beta scholarship to attend camp where she made new friends with children who she said were "just like me." Her loneliness faded and she was able to have fun being a kid again.

Carol Martin, Director of Fundraising and Community Relations for Camp Joy in Clarksville, Ohio, has found that her camp has been particularly helpful for girls in foster care. "I particularly remember a seventh grader in foster care, age 12, who attended Joy Outdoor Education Center's Camp Joy this summer," said Carol. "Of the many activities offered, she chose to participate in music class and creative arts. She made a bunch of new friends and developed such close relationships with some of the counselors that she referred to them as 'role models' and 'sisters' when she left."

According to Amy Thompson, Camp Joy Director, "The grant from the Gamma Phi Beta Foundation helped fund camp experiences for quite a few girls in foster care, and for many, camp will be the highlight of their entire year."



Campers enjoy a night under the stars in sleeping bags.

COLLEGIATE CHAPTERS THAT RECEIVED SUPPLEMENTAL FUNDS FOR CAMPING IN

2007 – 2008

Eta Chapter, *California-Berkeley*
Kappa Chapter, *Minnesota-Twin Cities*
Nu Chapter, *Oregon*
Xi Chapter, *Idaho*
Pi Chapter, *Nebraska-Lincoln*
Sigma Chapter, *Kansas*
Alpha Alpha Chapter, *Toronto*
Alpha Epsilon Chapter, *Arizona*
Alpha Lambda Chapter, *British Columbia*
Alpha Nu Chapter, *Wittenberg*
Beta Alpha Chapter, *Southern California*
Beta Epsilon Chapter, *Miami*
Gamma Epsilon Chapter, *Puget Sound*
Gamma Tau Chapter, *Saint Louis*
Gamma Phi Chapter, *Auburn*
Delta Theta Chapter, *California Polytechnic State*
Delta Lambda Chapter, *California-Riverside*
Delta Tau Chapter, *Colgate*
Epsilon Theta Chapter, *Clemson*
Epsilon Mu Chapter, *Loyola - New Orleans*
Epsilon Phi Chapter, *Bentley*
Zeta Theta Chapter, *Pepperdine*
Zeta Iota Chapter, *Valparaiso*
Zeta Upsilon Chapter, *Texas-Tyler*

ALUMNAE CHAPTERS AND CRESCENT CIRCLES THAT RECEIVED SUPPLEMENTAL FUNDS FOR CAMPING IN

2007 – 2008

Albuquerque Alumnae Chapter
Arlington Alumnae Chapter
Atlanta Southern Crescent Alumnae Chapter
Aurora Crescent Circle
Balboa Harbor Alumnae Chapter
Beverly Westwood Alumnae Chapter
Cedar Rapids Alumnae Chapter
Chicago Alumnae Chapter
Chicago Far West Suburban Alumnae Chapter
Chicago Northwest Suburban Alumnae Chapter
Cleveland West Alumnae Chapter
Dallas Alumnae Chapter
Dayton Alumnae Chapter
Denver Alumnae Chapter
Eastern Virginia Alumnae Chapter
Evanston North Shore Alumnae Chapter
Greater Fort Myers Alumnae Chapter
Greater Orange County Alumnae Chapter
Green Mountain Crescent Circle
Hawaii Alumnae Chapter
Indianapolis Alumnae Chapter
Inland Empire Alumnae Chapter
Kent Alumnae Chapter
La Jolla Alumnae Chapter
Long Beach Alumnae Chapter
Louisville Alumnae Chapter
Minneapolis-Saint Paul Alumnae Chapter
Nashville Alumnae Chapter
North Houston Alumnae Chapter
Northern Virginia Alumnae Chapter
Oklahoma City Alumnae Chapter
Pasadena Alumnae Chapter
Philadelphia North Alumnae Chapter
Philadelphia West Alumnae Chapter
Portland Alumnae Chapter
Princeton Alumnae Chapter
Rochester Alumnae Chapter
San Diego Alumnae Chapter

Geraldine Epp Smith

When asked about her Aunt Geraldine Epp Smith's recently established endowment for camping, Linda Epp quipped: "My Aunt Geraldine never set foot in a camp in her life — she was an urban lady! However, as a former editor of *The Crescent*, she became very aware of the value of a camping experience for vulnerable young girls. She loved Gamma Phi Beta and set up her will to help girls to benefit from camping in perpetuity through the Foundation." Linda Epp worked with the Foundation to establish the Geraldine Epp Smith Camping Endowment in honor of Polly Shannon Bangert and Grace Stemme Beyers, according to her aunt's wishes.

San Fernando Valley Alumnae Chapter
South Bay Alumnae Chapter
South Jersey Alumnae Chapter
Toledo Alumnae Chapter
Tulsa Alumnae Chapter
Washington D.C. Alumnae Chapter

Sorority "Walk Beneath the Crescent Moon" at Convention Raises \$16,000 for Camping Programs

More than 500 women of several generations wearing Gamma Phi Beta "Walk Beneath the Crescent Moon" tee shirts created quite a stir in downtown Cincinnati for the Thursday evening 5K Walk at Convention. Many members added donations from sponsors to their registration fee to raise more than \$16,000 that was donated equally among the Gamma Phi Beta Foundation camping fund, Camp Fire USA®, Girl Guides of Canada® and Stepping Stone Center's local Cincinnati camp.



Financial Aid

My Le Nguyen just completed her M.S. in accounting from Denver University with the help of a Foundation grant.



SCHOLARSHIPS AND FELLOWSHIPS

In 2007–2008, the Gamma Phi Beta Foundation provided \$133,300 for 67 scholarships and fellowships to deserving members. We congratulate and celebrate all 2007–2008 scholarship and fellowship winners.

The Gamma Phi Beta Foundation encourages members to apply for scholarships and fellowships. In some years, there are not enough applicants for all of our restricted scholarship/fellowship funds. For the 2009–2010 school year, we must receive applications by January 31, 2009. Contact your chapter advisor for more information and download applications at www.gammaphibeta.org/foundation or call the Foundation at 303.799.1874.

GRANTS-IN-AID

The Gamma Phi Beta Foundation provides grants to undergraduate members facing unforeseen financial crises that might force their withdrawal from college. This year's grants totaled \$1,000.

DORIS BIRD GORDEN SPECIAL SISTER GRANT

The Doris Bird Gordon Special Sister Grant allows the Gamma Phi Beta Foundation to issue grants to alumnae who are experiencing one or more of the following conditions: personal illness or disability, widowed or divorced, or illness or disability of her husband and/or child or for a needed career change. The applicant must be in good standing with Gamma Phi Beta and be in financial need.

“As the cost of higher education continues to increase, so do the number of applicants for our scholarships and fellowships; this year we were able to fund 56 percent. Our goal for 2009 is to fund 60 percent of the requests. With your continued increase of endowments and gifts to the annual fund, we, as sisters, can make this happen....” — Mary Hoffman (North Dakota State)

Fellowship & Scholarship Winners, Unrestricted

Qualified applicants from any chapter may apply for scholarships or fellowships from these named endowments.

Unrestricted Fellowship Winners

The first school listed is the member's initiating chapter; the second is her graduate school.



ELIZABETH CODER
Auburn
Four Founders
Columbia



JENNIFER LUKER
Alabama
Audrey Weldon Shafer
Samford



ASHLEY ROLNIK
Northwestern
Fern Holcomb Heath
Loyola-Chicago



XIAO XIAO
Northwestern
Shirley A. Hill
Northwestern

Unrestricted Scholarship Winners



DANIELLE DEVLIN
Kansas State
Gayle Christiansen



LINDSAY DOLLINGER
Wittenberg
Orra Spencer Reid



TRACEY FRETT
Florida Institute of
Technology
Ellender Dickson



ANASTASIA GINDA
North Dakota
Ellender Dickson



CHELSEA GLIDDON
Minnesota State -
Mankato
Katie Woodard/
Tari Vickery



DYANNA HAMSTRA
Purdue
Irma Latzer Gamble



MELISSA KILFOY
Northern Iowa
Ruth B. Fox



KATE NOLAN
Clemson
Ladyfood

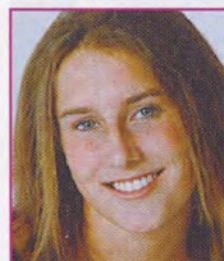

KAITLIN ROONEY
Saint Louis
Eleanor Garm
Hemmingner



BRITTNEY SCHUESSLER
Nebraska-Lincoln
Tucky Wheeler Hobbs



AMANDA TERWEY
Colorado State
Elizabeth Fee Arnold/
Beatrice Hill Wittenberg



NATALEE WILSON
Emory
Eleanor Garm
Hemmingner

“Help one another,
is part of the
religion of
sisterhood.”

— *Louisa May Alcott*



Sandra Rettke Nauman

Fellowship & Scholarship Winners, *Restricted*

The donors of these endowments establish restrictions to limit these awards to members of specific chapters or those residing in designated geographic areas. In some cases, a donor may limit the award to students majoring in a particular field of study and members from any chapter may apply.

Restricted Fellowship Winners

The first school listed is the member's initiating chapter; the second is her graduate school.



JENNA AALAND
Minnesota-Twin Cities
Virginia Forsythe Vint
Rosalind Franklin



ELIZABETH HARMON
Kansas
Jane Benton French
Kansas



KATHRYN HIGGINS
California-Berkeley
Eta Chapter
Sarah Lawrence College



ANDREA HILL
Kansas
Jane Benton French
Kansas



BRITTANY HOOPER
Southern Polytechnic
State
Virginia Forsythe Vint
Boston



SANDRA KOCH
Michigan
Beta Chapter
George Washington



AUBREE MULLINIX
Kansas
Jane Benton French
Kansas

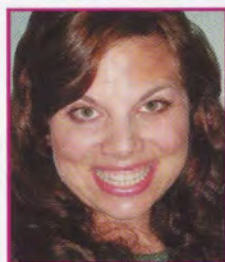

AMBER NASH
Alma
Virginia Forsythe Vint
Nova Southeastern



HALEY ROBERTSON
Georgia
Virginia Forsythe Vint/
Sandra Rettke Nauman
Philadelphia College of
Osteopathic Medicine-
Georgia Campus



SHANNON ROSSITER
Colorado
Lynne Abdnor Barnett
Beta Rho Chapter
Denver



MAURA RYAN
Colorado State
Virginia Forsythe Vint
Denver



LEIGH SANDEL
Alma
Ruth Andrea Seeler, MD
Wayne State



JACLYN WEITZBERG
San Diego State
Beta Lambda Chapter
San Diego State

Sandra Nauman (Arizona) Establishes Endowment & Becomes 1874 Society Member

"I recently had some life changes that gave me the opportunity to do some things that I had wanted to do for many years — to become an 1874 Society member and to establish an endowment, with a wish to help teachers," said Sandra Nauman (Arizona) at The 1874 Society/ Major Donors Luncheon. "It was so gratifying when my son, who, of course,

is not a Gamma Phi, said to me, 'Mom, I'm really pleased with what you are doing.'"

She established The Sandra Rettke Nauman, Diana Nauman Wilcher and Louise De Wart Nauman Scholarship/Fellowship Endowment with a preference for math teachers or teachers from the Alpha Epsilon or Delta Upsilon Chapters, but is unrestricted if those criteria cannot be met.

She added: "Although this scholarship isn't fully endowed yet, I added a little to it, so an award could be made for the 2008–2009 school year. I am delighted and surprised that I have already received a very appreciative thank-you note!"

Restricted
Scholarship
Winners



**LAUREN
ALDERETTE**
Southern California
Beta Alpha Leadership



LACEY ALTWEGG
Kansas State
Celebrating Our Past,
Ensuring Our Future
Beta Upsilon Chapter



BECKY ARAND
Missouri-Columbia
Loreen Mohler Dorsey



THERESE BALINO
California-Berkeley
Eta Chapter



SARA BURKE
Iowa
Mary Jane Soechtig



EMILY DAY
San Diego State
Beta Lambda Chapter



KELSI DRUMMOND
Kansas State
Celebrating Our Past,
Ensuring Our Future
Beta Upsilon Chapter



CHYLA EUGSTER
Kansas State
Kathryn Allen
Woodward/Greater
Kansas City Alumnae
Chapter



NICOLE FERRIS
California-Berkeley
Eta Chapter



ELISE GROSIDIER
Kansas
Jane Benton French



**SHELBY
HENDERSON**
Washington
Lambda Chapter



KELLY LING
California-Berkeley
Eta Chapter

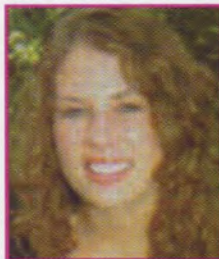

TESS LUDWICK
Kansas State
Mary Vanier

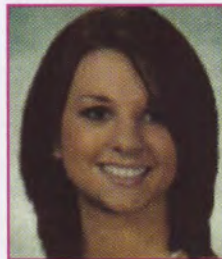

**SUZANNE
MCCARTY**
Morehead State
Noreen Linduska Zahour



MICHELE PELZER
Iowa
Mary Jane Soechtig



**CHRISTINE
PETERSON**
Kansas
Jane Benton French



LISA PETERSON
Northwestern
Josephine Hall Graham



ELISE SALZMANN
Kansas
Jane Benton French



**LAUREN
STEVENSON**
San Diego State
Beta Lambda Chapter



**AMANDA
SWANSON**
Northwestern
Dorothy Somers
Hoehn Memorial



EMILY THOMPSON
Syracuse
Noreen Linduska Zahour



LAUREN TORRES
California-Berkeley
Eta Chapter



**JENNIFER
TUETKEN**
Arizona State
Evelyn Wiley/Kathryn
and John Winchester



KELLY CAMPBELL
Arizona
Louise B. Tillotson/Alpha
Epsilon Chapter



TERESA CATURANO
California-Berkeley
Eta Chapter



COURTNEY CEBULA
Missouri-Columbia
Ardis McBroom Marek/
Noreen Linduska Zahour



KATIE CLARK
Washington
Lambda Chapter



CLAIRE CODY
Kansas State
Celebrating Our Past,
Ensuring Our Future
Beta Upsilon Chapter



LINDSEY CRANE
Kansas
Jane Benton French



AMY HOPPOCK
Kansas State
Beta Upsilon 1959
Pledge Class



CHRISTINA KOURY
Kansas
Jane Benton French



ALEXIS KRAFT
North Dakota
Alpha Omicron Chapter/
Betty Luker Haverfield



Lacey Altwegg, Scholarship Recipient, Expresses Appreciation at Foundation Breakfast

Lacey Altwegg, recipient of the Beta Upsilon, Celebrating Our Past, Ensuring Our Future Scholarship, shared her story of appreciation with Foundation donors attending the Friends of the Foundation Breakfast at Convention 2008. After a recent tornado swept through her small Kansas town, Lacey more thoroughly understands the meaning of sisters and friends sharing and helping one another. Although her home was one of the few spared, she has witnessed the tragedy bringing out the best in the people from her hometown as they helped each other pick up the pieces.

Lacey is the third Beta Upsilon member in her family. Although her sister Lindsey attended The LeaderShape Institute®, Lacey is the first to receive a scholarship. Thanks to the help and support of Foundation Trustee Mary Vanier, her chapter advisor and the scholarship that she initiated, Lacey is more focused than ever on achieving her goal to graduate in agricultural communication and journalism and to focus her career on communications in rural America.

"Mary has been a role model for all of us. She is laid back and fun, but truly understands the values of sisterhood. She has given so much to our chapter—her scholarship has made such a difference for my family and me. But Mary also gives of herself. I hope to someday show my gratitude by giving back to Beta Upsilon and Gamma Phi Beta as Mary has," said Lacey.



KATHERINE PEZZELLA
Colgate
Little Blue House

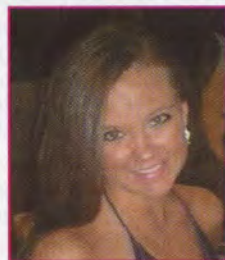

DANIELLE PROTEXTER
Iowa
Mary Jane Soechtig



LESLIE RHOTON
Kansas
Elizabeth Ahlemeyer
Quick



MINDY VON ELLING
Kansas State
Celebrating Our Past,
Ensuring Our Future
Beta Upsilon Chapter



JENNA WEBER
Colgate
Delta Tau Chapter



JENNA WEINBERG
Oklahoma
Josephine T. Robinson
Ballard/
Katherine Trice Wenig
Psi Chapter

Endowments

We are grateful to all who have established or contributed to Gamma Phi Beta endowments. In 2007 – 2008, 13 new endowments were established. Total funds received as of July 31, 2008 were \$348,939. The following is a list of current endowments:

- * Endowments not fully funded as of July 31, 2008
- ‡ New endowments started this fiscal year
- ƒ Endowments that have been significantly added to this fiscal year

LEADERSHIP DEVELOPMENT

Convention Endowments

- Alpha Omicron Convention Endowment
- Delta Convention/Leadership Endowment*ƒ
- Lynn Towsley White Leadership Endowment
- Southern California Convention Speakers Endowment
- The Jane Benton French/Sigma Convention Leadership Endowment
- Virginia Place Myer and Charles Myer III Convention Education Endowment*‡

Leadership Endowments

- Barbara Hurt-Simmons Leadership Endowment
- Celebrating Our Past, Ensuring Our Future Leadership Endowment (Beta Upsilon members)*
- Anonymous Donor
- Martha Steps Frank
- Terry Thies Foster
- Terry S. Foster Charitable Remainder Trust*
- Judith Mai Millen
- Sandra Gutry Reilly
- Bunny Hodas/Beta Delta Legacy of Service Leadership Endowment (Beta Delta members)
- Cathy B. Griffin Leadership Education Endowment in memory of Rita T. Boudreauxƒ
- Charlotte Brightman Stone Leadership Endowment
- Collegiate Advisor Development Endowment*ƒ
- Mary Vanier Endowment*ƒ
- The Lynn Towsley White Fund
- Gosnell Family Trust*
- Fund in Honor of Beta Alpha Chapter*ƒ
- Fund in Honor of Lois Abbott*ƒ
- Fund in Honor of Rosemary Bunn*
- Fund in Honor of Cinda Lucas*ƒ
- Connect.Impact.Shine Endowment (volunteer leader training programs)*
- Anonymous Donor
- Corinne Y. Martinez/Eta Chapter Collegiate Advisor Development Endowment‡
- Delta Mu Leadership Endowmentƒ
- Delta Tau Leadership Education Endowment
- Jolene Lessard Stiver Leadership Endowment (new chapter support)*ƒ
- Karen Wander Kline Leadership Education Endowment (Zeta Rho members/new chapter support)
- Laurel Blair Salton Clark, M.D. Memorial Leadership Endowmentƒ
- The Paula Janis Dean Fundƒ
- L'Cena Brunskill Rice Chapter Advisor Leadership Endowment‡
- Leadership Development Endowment
- Mary L. Vanier/Beta Upsilon Chapter Collegiate Advisor Development Endowment‡
- Pi Chapter Endowment*
- New Chapter Leadership Endowment
- Ruth Andrea Seeler, M.D. Collegiate Leadership Consultant Endowment (to fund assignments to the Northeast region)
- The Evelyn Gooding Dippell Leadership Development Endowment
- The Jane Benton French Leadership and Education Endowment
- The Jane Benton French Memorial Endowment for Sigma
- The Lenore Markham and Cinda Keating Lucas Collegiate Leadership Endowment
- Tiffany Barnard Andres Leadership Education Endowment (Beta Rho members)*
- Virginia Griffin Hickey Memorial Leadership Education Endowment (Beta Alpha members)*

Museum Endowment

- Helen Ward Pustmueller Museum Endowmentƒ

PHILANTHROPY . . . CAMPING FOR GIRLS

- Geraldine Epp Smith Camping Endowment in the name of Polly Shannon Bangert & Grace Stemme Beyers‡
- Hall Sisters Camping Endowment
- International Philanthropy Endowment
- Virginia and Lee Evans Special Camping Endowment

FINANCIAL AID

Unrestricted undergraduate scholarships

- Audrey Peterson Scholarship
- Betty Luker Haverfield Scholarship
- Ellender Dickson Scholarship Fund
- Irma Latzer Gamble Scholarshipƒ
- Jane Gleason, Donor
- Kathryn Woodard/Tari Vickery Scholarship*ƒ
- Patti Chandler, Donor
- Ladyfood Scholarship
- Orra Spencer Reid Scholarship
- Ruth B. Fox Scholarship
- Vera Virginia Hill Thayer Dick Scholarship

Unrestricted graduate fellowships

- Audrey Weldon Shafer Fellowship
- Fern Holcomb Heath Fellowship

Unrestricted undergraduate or graduate scholarships

- Eleanor Garm Hemminger Scholarship
- Elizabeth Fee Arnold/Beatrice Hill Wittenberg Scholarship
- Evelyn Wiley Smith Alpha Rho Chapter Scholarship/Fellowship Endowment
- Four Founders Scholarship
- Naples Alumnae Scholarship*ƒ
- Shirley Hill Scholarship/Fellowship
- Tucky Wheeler Hobbs Scholarship/Fellowshipƒ

Restricted undergraduate scholarships

- Alpha Omicron Scholarship (Alpha Beta or Gamma Mu members)
- Becky Hilger Memorial Scholarship (awarded by the University of Michigan Collegiate Panhellenic)
- Beta Alpha Leadership Scholarship (Beta Alpha members)ƒ
- Beta Omicron Chapter Scholarship Endowment*‡
- Beta Upsilon 1959 Pledge Class Scholarship/Fellowship Endowment in honor of Suzanne Thies Foster, Maratha Steps Frank and Judith Mai Millen
- Dallas Alumnae, Alpha Xi Chapter Scholarship (Alpha Xi members)
- Delta Tau Scholarship in honor of Gretchen Oostenink (Delta Tau members)
- Dru Sjodin Scholarship (Alpha Beta members)ƒ
- Dorothy Somers Hoehn Memorial Scholarship (Epsilon members)



Sisters from Chapman take a stroll between classes on campus.

Ginny Myer Establishes Convention Education Endowment



Ginny Place Myer (Vanderbilt), 2008 Convention Arrangements Chairwoman, wants to make it a little easier for women on the local committee for future Conventions. When Foundation Executive Director Bonnie Payne approached Ginny, asking her to establish an endowment to help with Convention, she knew it was something that she wanted to do.

"There is so much involved in planning a Convention—it would be so helpful if the committee didn't have to spend as much time fundraising," said Ginny.

Funds from The Virginia Place Myer and Charles Myer III Convention Education General Fund Endowment will be used for convention education, freeing up more of the Sorority's existing Convention funds to help the local committee.

Ginny admits to feeling a little overwhelmed when she received a call from then International President Linda Johnson (Vanderbilt) in spring of 2006 asking her to be the 2008 Convention Arrangements Chairwoman. "Beware of chapter sisters who become officers in Gamma Phi Beta," Ginny remarked.

However, during the final day of Convention 2008, Ginny had no regrets. "I have made a fabulous group of new friends," she said. "These are truly bonding friendships after working together on the Convention committee. And what resourceful women! We will continue our regular meetings long after Convention." Her Convention committee members added to her endowment as a surprise gift at the Pink Carnation Banquet.

In perpetuity, future local committee chairs will benefit from Ginny's generosity.

Elizabeth Ahlemeyer Quick Scholarship (awarded by NPC for Panhellenic involvement)†
The Gloria Swanson Nelson Fund

Elizabeth Ahlemeyer Quick/Gamma Phi Beta Scholarship (awarded by Gamma Phi Beta for Panhellenic involvement)

Helen Griffiths Kaiser Scholarship Endowment‡
Josephine Hall Graham Epsilon Scholarship (Epsilon members)

Josephine T. Robinson Ballard/Katherine Trice Wenig Psi Chapter Scholarship (Psi members)

Kathryn A. Woodward/Greater Kansas City Scholarship (members in 661xx or 662xx zip codes)

Kathryn and John F. Winchester Scholarship (Arizona or Colorado members)

Lambda Chapter Scholarship (Lambda members)

Laura Francis Cottingham Scholarship (Missouri, Kansas or Colorado members)

Loreen Mohler Dorsey Alpha Delta Scholarship (Alpha Delta members)

Louise B. Tillotson Alpha Epsilon Scholarship (Alpha Epsilon members)

Mary L. Vanier Beta Upsilon Scholarship Endowment (Beta Upsilon members)

Noreen Linduska Zahour Scholarship (journalism, advertising, creative writing, or English students)

Rho Chapter Scholarship Endowment ‡
Roger and Mary Hoffmann

Scholarship Endowment ‡

Ruth Seeler, M.D. Fellowship Endowment * ‡

Sandra Rettke Nauman, Diana Nauman Wilcher and Louise de Waart Nauman Scholarship/Fellowship Endowment * ‡

Susan Schlessman Duncan Scholarship (Colorado chapters) *

Suzanne Sames Scholarship for Alpha Delta (Alpha Delta members)

The Gayle Christiansen Scholarship (Beta Lambda members)

Restricted graduate fellowships

Beta Chapter Fellowship (Beta members)

Cherie M. Olsen Fellowship (Rho members)

Denver Alumnae Chapter Fellowship * (Colorado members)

Lindsey Barbee Fellowship (University of Denver graduate student)

Ruth Andrea Seeler, M.D. Fellowship (medical students)

Restricted undergraduate or graduate scholarships/fellowships

Ardis McBroom Marek Scholarship/Fellowship (journalism or creative writing)

Beta Lambda Scholarship/Fellowship (Beta Lambda members)

Eta Chapter Scholarship and Fellowship (Eta members)

Evanston-North Shore Alumnae/Epsilon Chapter Scholarship/Fellowship (Epsilon members) *

Jane B. French Sigma Chapter Scholarship/Fellowship (Sigma members)

Joyce Canavan Stewart Scholarship/Fellowship (music performance or music education) * ‡

Kappa Chapter Scholarship/Fellowship Endowment (Kappa members) * ‡

Little Blue House Scholarship/Fellowship (Delta Tau members)

Lynne Abdnor Barnett Beta Rho Chapter Scholarship/Fellowship (Beta Rho members)

Mary Jane Soechtig Scholarship/Fellowship (Rho members)

Omega Scholarship/Fellowship (Omega members) * ‡

Ruth Hillman Carter Scholarship/Fellowship (Nu members) ‡

Susan A. West Scholarship/Fellowship (Delta Epsilon members)

The June Williams Smith Xi Chapter Scholarship/Fellowship Endowment (Xi members) *

Virginia Forsythe Vint Fellowship/Scholarship (public administration or business)

Educational support for sisters facing extreme financial hardship

The Doris B. Gordon Special Sister Grant

The Northern Virginia Grant-in-Aid Fund

GENERAL FUND

50th Anniversary Convention 2008 General Fund Endowment for Member Education ‡

Paula Janis Dean General Fund Endowment *

Virginia Harris Hammond General Fund Endowment *

Lifetime Giving Circles

The Foundation is so grateful for the loyalty and support of our Lifetime Giving Circle members. Their generosity is a true example of sisterhood.

"Our Foundation is beginning its 50th Anniversary celebration, and I am more inspired each year by the generosity of our members. Those thoughtful sisters whose vision it was to establish the Foundation at Convention 1958 would be so proud to see our accomplishments today. We appreciate your support at every level."

— Susan Schlessman Duncan (Colorado College), Honorary Chair, Lifetime Giving Circles



LABOR CIRCLE

(\$100,000 – \$249,999)

Paula Janis Dean, *Memphis*
Susan Schlessman Duncan, *Colorado College*
Terry Thies Foster, *Kansas State*
Mildred Carlson Glaser, *Ohio Wesleyan **
Lynn LaFarge, *British Columbia **
Cinda Keating Lucas, *Southern California*
Worth Zahour Ludwick
Helen Ward Pustmueller, *California-Los Angeles*
Mary Soechtig, *Iowa **
Marilyn Smith Tennity, *Syracuse*
Noreen Linduska Zahour, *Illinois at Urbana-Champaign **

LOVE CIRCLE

(\$50,000 – \$99,999)

Anonymous, ‡
Ruth Hillman Carter, *Oregon **
Laurel Salton Clark, M.D., *Wisconsin-Madison ‡**
James W. Franson
Beverly Smith Gosnell, *San Diego State*
Josephine Hall Graham, *Northwestern*
Virginia Harris Hammond, *Colorado-Boulder*
Eleanor Garm Hemminger, *Northwestern **
Barbara Hurt-Simmons, *Nebraska-Kearney*
Verona Dilbeck Lynam, *Oklahoma City*
Donna Marsh, *Southern California **
Corinne Martinez, *California-Berkeley*
Margaret Newton, *Southern Methodist **
Marion Kaeser Piper, *Illinois at Urbana-Champaign **
L'Cena Brunskill Rice, *Southern California*
Joan Erdall Warner, *Minnesota-Twin Cities*
Magnes Welsh, *Memphis*
Edith Van Houten Young, *Iowa ‡**

PRESIDENT'S CIRCLE

(\$25,000 – \$49,999)

Beverly Cummings Adams-Howard, *Colorado State*
Jacqueline Reid Allee, *Michigan*
Josephine Trice Ballard, *Oklahoma **
Mildred Odell Blum, *Kansas **
Mary Ellen Porter Burchfield, *Iowa State*
Jocelyn Birch Burdick, *Northwestern ‡*
Barbara Chadwick, *Vanderbilt*
Patricia McDonald Chandler, *Idaho*
Loreen Mohler Dorsey, *Missouri-Columbia **
Martha Steps Frank, *Kansas State*
Susan Malcolm Frazier, *Idaho **
Jane Piper Gleason, *Illinois at Urbana-Champaign*
Doris Bird Gorden, *Bowling Green State*
Cathy Boudreaux Griffin, *Louisiana State*
Larry Hickey
Virginia Griffin Hickey, *Kansas **
Shirley Hill, *Missouri-Columbia*
Tucky Wheeler Hobbs, *Iowa*
Dorothy Somers Hoehn, *Northwestern **
Mary Walstad Hoffmann, *North Dakota State ‡*
Dianne Dyatt Hornbrook, *Colorado College*
Annabel Jones, *Oklahoma*
Helen Griffiths Kaiser, *Washington ‡**
William Kaiser ‡
Karen Wander Kline, *Iowa State*
Georgiana Post McClenaghan, *Oregon State*
Carolyn Craddock McEntee, *Idaho*
Judith Mai Millen, *Kansas State*
Virginia Place Myer, *Vanderbilt ‡*
Sandra Rettke Nauman, *Arizona ‡*
Gloria Swanson Nelson, *Oklahoma*
Cherie McElhinney Olsen, *Iowa **
Doris Herman Pankow, *Northwestern*
Elizabeth Ahlemeyer Quick, *Indiana*
Sandra Gutru Reilly, *Kansas State*
Joanne Callis Roman, *Vanderbilt*
Marjory Mills Shupert, *Colorado State*
June Williams Smith, *Idaho*
Robyn Forsythe Steele, *Nevada-Reno*
Joyce Canavan Stewart, *Southern California*
Jolene Lessard Stiver, *North Dakota State*
Joseph K. Stone *

* Deceased

‡ New Member 2007–2008

LOYALTY CIRCLE

(\$500,000 – \$999,999)

Lyman French, Jr. *
Elizabeth Harrington, *California-Berkeley **
Mary Vanier, *Kansas State*

LEARNING CIRCLE

(\$250,000 – \$499,999)

Ellender Dickson, *California-Berkeley **
Lucile McVey Dunn, *Kansas*
Virginia Porter Farquhar, *California-Berkeley **
Suzanne Sames, *Missouri-Columbia **
Ruth Andrea Seeler, M.D., *Vermont*
Virginia Forsythe Vint, *Missouri-Columbia **
Lynn Towsley White, *Colorado-Boulder*

"Thanks to my parents, Lloyd and Garnet McVey's careful use and stewardship with money, I was able to attend the University of Kansas and become a Gamma Phi Beta. With their seed money, my education and my Gamma Phi Beta sisters, I am honored to be able to make a gift to the Sigma Chapter for my beloved chapter house."

— Lucille Dunn (Kansas)

The 1874 Society

For 15 years, The 1874 Society has been our premier donor group of unrestricted funds, which are critical to the day-to-day operation of the Foundation. They give between \$1,874 and \$10,000 annually. During 2007-2008, we received over \$204,000 from 1874 Society members and gained 15 new members.

- * Deceased
- ‡ New Member 2007-2008
- ¤ Charter Member
- ƒ Member for 5-9 years
- § Member for 10-14 years
- † Member for 15 or more years

DIAMOND MEMBERS (UNRESTRICTED GIFTS OF \$10,000 OR MORE)

Christine Shelly, *Vanderbilt* ‡
Marilyn Smith Tennity, *Syracuse* §

SAPPHIRE MEMBERS (UNRESTRICTED GIFTS OF \$5,000- 9,999)

Jacqueline Gentleman Birdsell, *Arizona* ‡
Paula Janis Dean, *Memphis* ƒ ¤

PEARL MEMBERS (UNRESTRICTED GIFTS OF \$2,500 - 4,999)

Kris Baack, Ph.D., *Nebraska-Lincoln* ¤
Dawn Becker, *Bucknell* ‡
Alison Ehmgig Corby, *Southern California* ‡
Susan Schlessman Duncan, *Colorado College* †
Andrea Evans, *California State-Fullerton* ‡
Virginia Harris Hammond, *Colorado-Boulder* ƒ
Patricia McGahey Henderson, *Washington*
Tucky Wheeler Hobbs, *Iowa*
Sue Fisher Hubbach, *Washington*
Karen Wander Kline, *Iowa State* ƒ ¤
Cinda Keating Lucas, *Southern California* † ¤
Verona Dilbeck Lynam, *Oklahoma City* §
Corinne Martinez, *California-Berkeley* §
Georgiana Post McClenaghan, *Oregon State* † ¤
Jo An Lawrence McDonald, *Arizona*
Melinda Risse Nutter, *Kentucky* ‡
Jodie Giordano Prestholdt, *Rutgers* ‡
L'Cena Brunskill Rice, *Southern California* § ¤
Ruth Andrea Seeler, M.D., *Vermont* †
Mary Levak Smith, *Bowling Green State* ‡

"My greatest joy in being the Honorary Chair of The 1874 Society is in seeing our new members. Beyond our common bond of sisterhood, as 1874 Society members, we share the joy of giving back to our sisters. On behalf of the Foundation and all of those who have benefited from your gifts, I thank you." — **Georgiana Post McClenaghan (Oregon State), Honorary Chair, The 1874 Society**



1874 SOCIETY MEMBERS (UNRESTRICTED GIFTS OF \$1,874 - 2,499)

Marian Doty Bickford, *Pennsylvania State*
Catherine Gardner Bowling, *Vanderbilt* ƒ
Sandra Biegelman Burba, *Miami* ƒ
Mary Ellen Porter Burchfield, *Iowa State* ƒ
Jocelyn Birch Burdick, *Northwestern* § ¤
Ruth Hillman Carter, *Oregon* ƒ *
Patricia McDonald Chandler, *Idaho*
Jennifer Kurumada Chuang, *California-Berkeley*
Peggy Campbell Clark, *Texas Tech* ‡
Cecilia Hoffman Eifert, *Southern California* ƒ
Misty York Elsasser, *California State-Long Beach* ‡
Christi Kinkle Fredricks, *Southern California*
Kay Sprinkel Grace, *California-Berkeley* ƒ
Cathy Boudreaux Griffin, *Louisiana State* ¤
Cheryl Gunter, *Tennessee*
Gage Dennett Hewes, *Arizona*
Jennifer Hixon, *California State-Sacramento*
Dorothy Somers Hoehn, *Northwestern* * †
Dianne Dyatt Hornbrook, *Colorado College* ƒ
Barbara Hurt-Simmons, *Nebraska-Kearney* ƒ
Linda Daniel Johnson, *Vanderbilt* ƒ
Annabel Jones, *Oklahoma*
Jane Carter Jones ‡
Jeannine Sheldon Kallal, *Miami* §
Melanie Kelsey, *Puget Sound* ‡
Christi Lindauer Kilpatrick, *Oregon State*
Alice Lehman, *Oregon State* ƒ
Helen Bartlett Lovaas, *Arizona* ƒ
Linda Lyons Malony, *Southern California*
Carolyn Craddock McEntee, *Idaho* ƒ
Rosemary Milew, *California-Irvine*
Jennifer Huguenin Moeller, *Missouri-Columbia*
Virginia Place Myer, *Vanderbilt*
Sandra Rettke Nauman, *Arizona* ‡
Theresa Hanlon Nelson, *Boston*
Jean Wiechel Ogle, *Michigan*
Margaret West Pape, *Oklahoma* ƒ
Bonnie Brown Payne, *Denver* ƒ
Amy Peterson, *Minnesota State-Moorhead* ‡
Ann Lajoie Pickler, *Minnesota-Twin Cities*
Elizabeth Pitcairn, *Southern California* ‡
Helen Ward Pustmueller, *California-Los Angeles* †
Elizabeth Ahlemeyer Quick, *Indiana* §
Barbara Peterson Reily, *Southern California* ‡
Gretchen Haller Reiter, *Southern California* ƒ
Krista Larsen Ritacco, *Colorado-Boulder* ƒ
Joanne Callis Roman, *Vanderbilt* §
Marjory Mills Shupert, *Colorado State* ƒ ¤
Joyce Harris Smith, *Oklahoma City*
June Williams Smith, *Idaho* ƒ
Margaret Allen Steacy, *California-Berkeley* ƒ
Joyce Canavan Stewart, *Southern California* ƒ
Nancy Truesdale, *Georgia*

Mary Vanier, *Kansas State*
Joan Erdall Warner, *Minnesota-Twin Cities* ƒ
Magnes Welsh, *Memphis* † ¤
Barbara Missert Wessel, *Syracuse* † ¤
Lynn Towsley White, *Colorado-Boulder* § ¤

Theresa Nelson Finds CLC Skills Are Helpful in Parenting and Her Profession

Former CLC Theresa Hanlon Nelson (Boston) enjoys being an 1874 Society member. "I feel so blessed because of what I've received. I developed the habit of giving back when I was much younger and had less to give," said Ms. Nelson. "I learned so many valuable lessons from my Gamma Phi Beta leadership training. It was extremely helpful in getting my first job. My employer also noticed that I had developed skills that the other young employees didn't have. I used them in my career in Public Relations, but now I find them especially helpful as a parent."



Founders Society

The Founders Society recognizes annual unrestricted gifts to the Foundation of \$250 – \$1,873. Together, our Founders Society members contributed more than \$101,874.

"Mother Teresa said, 'To keep a lamp burning, we have to put oil in it.' Our unrestricted gifts to the Founders Society are the oil that strengthen Gamma Phi Beta's core programs and initiatives. We have many lamps yet to fill, but thanks to your generous support, each lamp, each gift will make a difference."

— **Phyllis Donaldson Choat (Nebraska-Lincoln), Honorary Chair, Founders Society**



- * Deceased
- ‡ New Member 2007 – 2008
- f Founders Society Member for 5 consecutive years or more
- € Increased gift level in 2007 – 2008

GOLD LEADERS (UNRESTRICTED GIFTS OF \$1,000 – \$1,873)

Jean Astrup Blanche, *Rollins* ‡
 Elizabeth Wilcox Bowker, *Iowa State*
 Phyllis Donaldson Choat, *Nebraska-Lincoln* f
 Dorothy Baxter Cibula, *Miami* f
 Patricia Crowley, *Northwestern*
 Ruth Peer Edney, *Southern Methodist*
 Melissa Bohley Goosen, *Purdue* f
 Lucerne Sasine Hamer, *Southern California* f
 Mathilde French Hutchison, *Arizona* f
 Marjorie Maxwell Jones, *Missouri-Columbia* f
 Emerald Erickson Kuepper, *William & Mary*
 Harriet Storm Kurz, *Wittenberg*
 Cathy Guthrie Lindauer, *Iowa State* f
 Cary Apple Loewen, *Miami* €
 Shannon Ragsdale Muret, *Oklahoma State* ‡
 Margaret Myers, *Colorado College* f
 Vicki Ray, *Texas Tech* €
 Betty McNabb Rich, *Lake Forest*
 Roena Pyle Sawyer, *Iowa* *
 Sylvia Doering Skinner, *Wisconsin-Madison* ‡
 Sara Fair Sleeper, *Kansas* €
 Jane Krabill Todd, *Vanderbilt* €
 Dorothy Rounsavell Tubbesing, *Southern California*
 Cindy van Empel, *California-Los Angeles* f€
 Sheila Griep Van Zandt, *Oregon State* f

SILVER MEMBERS (UNRESTRICTED GIFTS OF \$500 – \$999)

Jessica Braun, *Oklahoma* ‡
 Carolyn Smith Bruns, *St. Louis* ‡
 Ann Hartley Bush, *Kansas* ‡
 Shirley Somers Calhoun, *Northwestern*
 Phyllis Nearing Cass, *Colorado College* f€
 Lynne Logan Clawson, *Kansas* €
 Debra Rikalo Cotter, *Washington* ‡
 Patricia Scheel Crary, *North Dakota State* ‡
 Dawn Day, *Southern Methodist* ‡
 Elizabeth Steed DePrez, *Oregon*

Dorothy Kent Dorothy, *Nebraska-Lincoln*
 Marilee Drouhard, *Kansas State* ‡
 Fiona Pagliarulo Dunn, *Illinois at Urbana-Champaign* ‡
 Christy Woltzen Ehrenreich, *Missouri-Columbia*
 Nancy Chuoke Enright, *Texas*
 Barbara Sommer Fisher, *Northwestern* €
 Connie Ford, *San Jose State* f
 Jane Piper Gleason, *Illinois at Urbana-Champaign* f
 Sharon Junttila Greenwood, *Iowa State* ‡
 Una Corley Groves, *Northwestern*
 Karen Guttormsen Harvey, *Wisconsin-Madison*
 Lyn Hildenbrand, *Wisconsin-Milwaukee* f
 Tracy Hooper, *Vanderbilt*
 Gayle Marye Hurst, *Texas Tech* ‡
 Kristen Lindsog Jarvis, *Washington* €
 J.J. Stoll Kaelin, *Colorado-Boulder*
 Gretchen Knapp, *Oklahoma State*
 Megan Byrne Krueger, *Indiana*
 Edna Skinner La Franchi, *Oregon State* ‡*
 Sharon Gathmann Law, *California-Irvine*
 Megan Hardwick Leone, *Oklahoma*
 Sally Erikson Lewis, *Bradley*
 Lisa Davidson McKinnon, *Vanderbilt* f
 Victoria Bishop McLaughlin, *Wisconsin-Milwaukee*
 Jana Nobles, *Oklahoma City* f
 Amy Boli Nunes, *Northwestern*
 Audrey Weldon Shafer, *Missouri-Columbia*
 Susan Kennedy Sismondo, *Michigan*
 Nancy Coates Smith, *Southern California* €
 Jolene Lessard Stiver, *North Dakota State*
 Janny Jones Strickland, *Denver* f
 Eunice Lundquist Toussaint, *North Dakota State*
 Nancy Luft Vermeer, *Southern Methodist*
 Jill Ferguson Wilkis, *Washington* f

BRONZE MEMBERS (UNRESTRICTED GIFTS OF \$250 – \$499)

Amanda Smith Alexander, *Alabama*
 Elise Pritchett Alexander, *Vanderbilt*
 Jean Goodfellow Andrews, *Bowling Green State*
 Katie Atkins, *California-Riverside* ‡
 Whitney Brady Bartle, *Texas A&M-College Station*
 Barbara Ward Bassi, *Wichita State* ‡
 Joanne Plissey Bobb, *North Dakota State* ‡
 Kim Bode, *Bowling Green State*
 Barbara Weiss Boenzli, *Oregon State*
 Susan Bonnell, *Ohio State* ‡
 Shirley Flagg Bortz, *Nevada-Reno* ‡
 Bonnie Bland Brauer, *Texas*
 Gaye Grimsley Bricker, *Ohio State* ‡
 Avelyn Ross Broughton, *North Carolina-Asheville* ‡
 Candice Prozio Bruno, *Denver* ‡
 Evelyn Brzezinski, *Tennessee* f
 Rosemary Stone Bunn, *Florida State*
 Margaret Mings Bunnell, *Texas*

Jo Kaiser Bush, *Wisconsin-Madison*
 Dawn Due Campbell, *Midwestern State* ‡
 Margery McKnight Carr, *Nevada-Reno*
 Julie Champlin, *Wichita State*
 Shelley Alford Chandler, *Lamar* *
 Toby McDonald Chou, *California-Los Angeles*
 Karen Dombrowski Cienki, *Wisconsin-Oshkosh* f
 Jeanne Rice Clark, *Syracuse*
 Patricia O'Neill Colket, *Colorado State*
 Liz Richmond Colter, *Arizona*
 Barbara Nicholson Conklin, *Syracuse* ‡
 Nancy Probst Crandall, *Northwestern* f
 Janice Lum Dallons, *California-Irvine* ‡
 Carol Sicard Davis, *Auburn* ‡
 Susan Soderstrom Dively, *Idaho* ‡
 Melissa Doyle, *Syracuse*
 Corrine Ho Dugan, *California-Irvine*
 Carolyn Schnirring Dungan, *Purdue*
 Kimberly Neunlist Dunkelberger, *Texas*
 Maude Harnden Dunlap, *Syracuse*
 Susan Hopen Dunn, *Washington* ‡
 Judy Handrick Dyckman, *Saint Louis*
 Anne Tyree Eckley, *Oklahoma*
 Joan Platt Ellis, *Michigan State* ‡
 Gigi De'Prey Eyre, *California-Irvine*
 Julie Campbell Fein, *Colgate* f
 Linda Irving Felber, *Nebraska-Lincoln*
 Judith Angevine Flath, *Wisconsin-Madison*
 Carol Campbell Fox, *Southern California* ‡
 Fran Johnson Franzen, *Southern California*
 Betsy Morgan Garvin, *Kansas*
 Joanne Hunt Getz, *Syracuse* f
 Mary Thomson Gilkes, *Colorado College* ‡
 Andre Pequignot Gilomen, *Oklahoma* ‡
 Elizabeth Schaffer Giromini, *Southern Methodist* ‡
 Lynn Isackson Goodman, *Arizona* ‡
 Rebecca White Goodman, *Arizona* ‡
 Melody Koloch Grand, *Indiana*
 Janice Sanguinetti Graves, *Pacific*
 Ann Berkheimer Gregory, *Pennsylvania State*
 Carol Demarchi Gregory, *Northwestern*
 Betty Roessler Griffin, *Nebraska-Lincoln* f
 Frances Rea Griffin, *Texas*
 Rilla Casey Griffin, *Southern California*
 Kari Nelson Hagler, *San Diego State* ‡
 Gerry Jakway Haller, *Iowa*
 Dena Downum Hamilton, *Texas A&M-Commerce*
 Chrissy White Hancock, *Oklahoma*
 Kelly Nelson Hane, *Southern Methodist* ‡
 Sondra Adams Hannafan, *Missouri-Columbia*
 Evelyn Viviano Harms, *Colorado-Boulder*
 Cornelia Eggleston Hatten, *California-Berkeley*
 Beth Thomas Hayward, *Indiana State*
 Byrd Smith Heaton, *William & Mary* f
 Carol Carr Henderson, *Oregon State*
 Nathalie Irwin Hise, *Illinois at Urbana-Champaign*

Thora Hodge, *Colorado College* f
 Cheryl Pierson Holcomb, *Southern California* ‡
 Dawn Brunzell Holt, *Idaho* ‡
 Rita Roper Hortenstine, *Missouri-Columbia*
 Jane Herold House, *Oklahoma State* ‡
 Barbara Cox Hurlbut, *Rollins*
 Marla Williamson Huyck, *Arizona* ‡
 Lisa Garner Inglis, *Northern Arizona*
 Mary Delaurenti Isaacson, *Oregon State*
 Jeanne Jacob, *Iowa*
 Louise Monney Johnson, *Oklahoma State*
 Mary Ann Ryan Johnson, *Southern California*
 Ginger Snapp Joy, *Eastern Washington*
 Parna Lazelle Joyce, *Michigan State* ‡
 Nancy Kaible, *Indiana State*
 Heather McKernan Kaiser, *Arizona State*
 Susan Davison Kaufman, *Syracuse*
 Karen Kendall, *Vanderbilt*
 Marilyn Schnirring Kennedy, *Illinois at
 Urbana-Champaign*
 Mary Gin Kennedy, *Denver* f
 Leigh Ann Kudloff, *Denver* ‡
 Layne Michelle Kumetz, *California-Berkeley* ‡
 Rachelle Latimer, *Colorado College*
 Susan Brown Lawson, *Southern California*
 Suzanne Slinn-Higgins Lee, *McGill*
 Suzanne Jenson Lervick, *North Dakota State*
 Holly Heltzel Lewry, *Washington*
 Stephanie Miller Leyson, *Washington State* ‡
 Susan Loop, *California-Santa Cruz*
 Hermelinda Lopez, *Pepperdine* ‡
 Jeannien Gustavison Ludwig, *Illinois at
 Urbana-Champaign*
 Sharon Williams Lynch, *Southern California*
 M.R. Holloway Manthey, *Minnesota-Twin Cities* ‡
 Marjorie Smith Manwaring, *Stanford* ‡
 Ashley Ayres Matkin, *California-Los Angeles* ‡

Barbara Smith May, *San Diego State*
 Talie Meyer McKenzie, *Northwestern*
 Laura Taylor McMurray, *Lamar*
 Margaret Valero McPherson, *Florida State*
 Cathryne Melton, *Texas*
 Patricia Pritchett Metzinger, *Oklahoma* ‡
 Diane Richards Miller, *Southern California*
 Lori Miller, *Northwestern* ‡
 Patricia Milligan-Daniel, *Oklahoma City*
 Steffany North Mohan, *Iowa State*
 Emma Gonal Montagu, *Northwestern* ‡
 Marilyn Moore, *Nevada-Reno*
 Elaine Grangaard Morrison, *Northern Arizona*
 Rosalie Gay Mortell, *Northwestern*
 Lucille Corkran Nabors, *Vanderbilt* f
 Corinne Smith Nelson, *Oklahoma*
 Gloria Swanson Nelson, *Oklahoma*
 Mary Meisinger O'Brien, *Kansas*
 Heather Anderson O'Dell, *California-Santa Cruz*
 Gretchen Meier Oostenink, *Iowa*
 Flori Sloniger Page, *Oregon*
 Lisa Roehl Pascualy, *Washington*
 Barbara Helmeke Peppersack, *North Dakota State* f
 Joyce Mongerson Peters, *Iowa State*
 Harriet Pratt Peterson, *Vermont*
 Cheryl Gatchel Petty, *Wittenberg* f
 Kiki Sloan Phillips, *Washington* f
 Donna Davis Prior, *Indiana State*
 Jody Barefoot Ralston, *George Mason* f
 Anne Alpine Rindge, *California-Los Angeles* ‡
 Mitzi Ritzman, *Nebraska-Lincoln*
 Kathleen Roberts-Stevenson, *Southern Methodist* ‡
 Jonelle Hanna Rothfuss, *Kent State*
 Katie Miller Roy, *Eastern Washington*
 Karma Salvato, *Pepperdine* ‡
 Ginny Chizek Schene, *Northern Iowa*
 Lorene Abney Secord, *Florida State*

Judy Sennett, *Illinois at Urbana-Champaign* f
 Patricia Hreha Shields, *Washington*
 Evelyn Lewis Shirrell, *Washington*
 Shirley Eglan Spalla, *Southern California* ‡
 Kathy Steward, *California State-Fullerton* ‡
 Laura Segal Stovitz, *Arizona*
 Genie Morgan Street, *California-Los Angeles*
 Dena Brayley Suftko, *Southwest Missouri State* ‡
 Kristie Summers, *California-Santa Barbara* ‡
 Mindy Sutton, *Southern Methodist*
 Mary Martin Swain, *Bradley*
 Carole Ann Kramer Taggart, *Southern Methodist* ‡
 Claudia Lovett Taylor, *Texas*
 Robyn Vincel Tepper, *Southwest Missouri State*
 Mary Terry, *Lamar* ‡
 Shelli Dorn Thelen, *Nebraska-Lincoln* ‡
 Rosemary Clinebell Thomson, *Bradley* ‡
 Chrissy Trawczynski-Lemnios, *Michigan State*
 Jean Gundlach Tress, *Wisconsin-Madison* ‡
 Karen Koski Udell, *Wisconsin-Madison* ‡
 Judy Curchin Vandever, *Gettysburg*
 Mary Lopes Vines, *California-Berkeley*
 Christina Welcome, *California State-Chico* ‡
 Gail Hurley Wham, *Washington*
 Carolyn Goering Wheeler, *California-Los Angeles* ‡
 Sara Hettich Wietholter, *Florida State* ‡
 Paula Johnson Wilke, *Minnesota-Twin Cities*
 Amy Street Williams, *Arizona State* ‡
 Caroline Reigle Williams, *Oklahoma*
 Barbara Ossian Williamson, *Kansas* f
 Margery Molden Wiltamuth, *Iowa State* ‡
 Kristen Witte Pippolo, *William & Mary*
 Janet Heft Wright, *Wichita State*
 Cindy Eni Yingling, *Gettysburg*
 Janis Feltz Zaharis, *Southern California*
 Sharon Rowland Zurawski, *Wisconsin-Milwaukee* ‡



"After seeing what my Sorority friendships have meant to me, my husband actually encouraged me to increase my giving to the Foundation so that I could become a Gold Leader!" —Melissa Goosen (Purdue)

50th Anniversary Challenge

Will you help us get 50 percent of our members to give to the Foundation by 2010?

As collegiate members, Gamma Phi Betas feel the bond of sisterhood and blossom from the nurturing of our sisters — chapter sisters and chapter advisors. But how do we connect, impact and shine on a larger scale? How do we reach sisters beyond our own campuses or alumnae groups?

Have you considered donating a life insurance policy to the Foundation?

Whether you purchase a new policy or donate one that is no longer relevant, you can make the Foundation the beneficiary or the holder of the policy. If you choose this option, you will receive a charitable income tax deduction for the premiums or cash value donated to the Foundation. Call the Foundation at 303.799.1874 for more details.

The Foundation was incorporated 50 years ago for just that reason. Its purpose is to obtain the financial resources to help sisters reach their potential, develop resiliency in young girls through camping, and provide scholarships and fellowships for deserving members. By giving to the Foundation, we help to ensure that our Sorority remains strong. Each of us can afford a gift at some level — if 50 percent of our collegiate members gave only \$5, it would add up to \$100,000 — what a difference that could make!

Do your part to help us to reach our 50th Anniversary goal — 50 percent of our collegiate members giving \$5 or more by 2010 and 50 percent of our alumnae giving \$50. **Your gift of any size makes an impact!**



Four current and former Chairs of the Foundation: (from left) L'Cena Rice (Southern California), Ann Bronsing (Indiana State), Linda Johnson (Vanderbilt) and Joey Stiver (North Dakota State) enjoy a moment together at Convention.

GIVING FROM
OUR HEARTS FOR

50 YEARS

Building Tomorrow's Leaders
for the challenges of the future



leadership education

for the challenges of youth



camping for girls

for the challenges of education



financial aid

Join the Gamma Phi Beta Foundation in "Giving From Our Hearts for 50 Years"



Convention 2008 launched the celebration of the 50th
Anniversary of the Gamma Phi Beta Foundation



Give from your heart and help us reach our goal of 50% of our
members giving \$50 or more by 2010



Make your gift online at www.gammaphibeta.org/foundation; click
on "make a gift" or call the Foundation office at (303) 799-1874.

Gamma Phi Betas make a difference!

Yes, I want to be part of the 50th Anniversary celebration by making a gift to the Gamma Phi Beta Foundation!

Special 50th Anniversary Recognition Gifts

- ☐ \$50—\$149 50th Anniversary Lapel Pin
- ☐ \$150—\$499 Gold Filled Charm Bracelet with 50th Anniversary Charm
- ☐ \$500—\$999 Acrylic Heart Clock and Lapel Pin
- ☐ \$1,000 + Etched Glass Photo Vase and Lapel Pin
- ☐ Other

By making this gift you will become a member of one of our traditional giving societies.

Founders Society

\$1000 + Gold Leader

\$500 + Silver Member

\$250 + Bronze Member

Loyalty Fund

\$50—\$249

All donors receive a copy of our newsletter, "From the Heart." Founders Society members receive a Founders Society Charm, special donor listing in our Annual Report, invitation to a special Convention event and are eligible for a brick in the plaza at International Headquarters (upon request).

Name _____

Address _____

City, State, Zip _____

Home Phone _____ Cell _____

Email _____

Chapter _____

Payment Type: ☐ Check ☐ Visa/Mastercard

Account # _____ Exp. Date: _____ / _____

3 digit Security Code (on back) _____

☐ Charge \$ _____ to my bank account monthly on the 5th of the month.
(Please enclose one of your blank checks, marked "VOID")

☐ Charge \$ _____ to my Visa or MasterCard monthly on the 5th of the month, (Please fill in account #, exp. date and 3 digit security code above)

Signature: _____

Please make your check payable to Gamma Phi Beta Foundation or visit our Web site (www.gammaphibeta.org/foundation). Your gift is tax deductible to the extent allowed by law.

Thank you for being part of our “giving family.”

GIVING FROM
OUR HEARTS FOR



YEARS

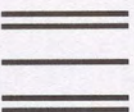

Place
Stamp
Here

Gamma Phi Beta Foundation

12737 E. Euclid Drive

Centennial, CO 80111-6445

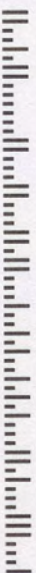



At The 1874 Society/Major Donors Luncheon, several generous sisters are (seated from left) International President Linda Malony (Southern California), Audrey Shafer (Missouri-Columbia) and Magnes Welsh (Memphis). Standing from left: Ruth Seeler, M.D. (Vermont), Joey Stiver (North Dakota State), Barbara Chadwick (Vanderbilt) and Cathy Griffin (Louisiana State). Thanks to Magnes Welsh and Ruth Seeler, M.D. for underwriting the lunch.

As part of our lifetime commitment, your tax-deductible gift of any amount contributes to the Sorority's commitment to develop young leaders. There are many tax-deductible giving opportunities to the Gamma Phi Beta Foundation.

ANNUAL GIVING SOCIETIES

These societies provide flexibility so you can give at many levels:

The 1874 Society

Annual unrestricted gifts of \$1,874 or more.

Founders Society

Annual unrestricted gifts of \$250 to \$1,873.

Tau Epsilon Pi Society

Bequests, life income gifts or gifts of life insurance.

APPEALS

These appeals occur throughout the year and contributions can be made any time:

Annual Appeals

All donors and prospects receive requests for unrestricted gifts through our direct mail campaigns in the fall and spring.

Senior Carnation Appeal

Senior collegians are encouraged to begin a tradition of giving to the Foundation immediately upon graduation. The first year after graduation, we ask each senior to provide her new address and make a \$10 gift to the Foundation, second year \$20, third year \$30, and fourth year \$40. Gifts from young alumnae are so important!

Endowments

Members are encouraged to establish or support endowments, which are gifts restricted to a specific purpose such as a scholarship or camping. Endowments may be created for \$25,000 or more. Examples include the June Williams Smith Xi Chapter Scholarship/Fellowship Endowment and the Ruth Andrea Seeler, M.D. Collegiate Leadership Consultant Endowment. Contact the Foundation office for details.

Parents and Friends

Parents and friends often show support of Gamma Phi Beta members by making a tax-deductible gift to the Foundation.

Matching Gifts

Many companies and organizations provide matching gifts which allow members to double and triple donations. See your employer's human resources department for details.

Sisterhood Plaza

For an unrestricted gift of \$125 or more, a personalized brick will be placed in the Sisterhood Plaza in front of International Headquarters in Centennial, Colorado.

HOW TO GIVE

The Gamma Phi Beta Foundation has established many ways to meet your giving goals and preferences. We gratefully accept:

Cash, credit card or check contributions

Making a gift is easy by mail, telephone or online at www.gammaphibeta.org/involved/donations.

Pledges

For many members, a monthly payment is an easy way to support the Foundation. Donors may pay in regular installments either through automatic bank withdrawal, credit card or online.

Donations Online

Using the Internet is a quick and easy way to make your secure, tax-deductible contribution to the Gamma Phi Beta Foundation. Visit www.gammaphibeta.org/involved/donations and click on "Make a gift."

Securities, real estate and life insurance gifts.

Regardless of how you choose to give or how much you can give, every contribution makes a significant impact on the Foundation's ability to support the Sorority, its members and society.

To make a gift, use the envelope provided, go online to www.gammaphibeta.org/involved/donations, or call the Foundation at 303.799.1874.

Volunteerism

There are many ways to support the Foundation by volunteering on one of its committees. Please contact the Foundation or one of the Trustees if you are interested.

SUPPORT THE GAMMA PHI BETA FOUNDATION ONLINE

Search just like you already do, but when you use this free site — www.goodsearch.com — you'll be earning money for the Foundation.

Make this your homepage. Use it as you now use Google or Yahoo. Designate "Gamma Phi Beta Foundation (Centennial, CO)" as the charity you support.

If you have any questions or problems setting up your computer to use the site, please contact the Foundation office and our staff will help you: foundation@gammaphibeta.org or call 303.799.1874.

Tau Epsilon Pi Society

Our legacy to those people and organizations that we value most in our lifetimes is recorded in our wills. The Tau Epsilon Pi Society was established by 37 loyal Gamma Phi Betas who wanted to support their Sorority in perpetuity, and encourage their sisters to follow their lead. Since that time TEP has grown to 286 members. Tau Epsilon Pi members as of July 31, 2008 are:

- * Deceased
- ‡ New Member 2007–2008
- ¤ Charter Member

Lois Kirchner Abbott, *San Jose State*
 Karen Shriner Altemose, *Pennsylvania State*
 Myrlene Anderson, *Texas*
 Frances Williamson Applehans, *Northwestern*
 Sandy Tyler Argabrite, *California-Los Angeles*
 Kris Baack, Ph.D., *Nebraska-Lincoln*
 Linda Babcock, *California State-Long Beach*
 Mary Ann Baiyor, *Northwestern*
 Josephine Trice Ballard, *Oklahoma* *
 Lynn Jorgenson Barnhart, *North Dakota*
 Christine Boyett Barr, *Southwest Texas State*
 Midge Green Barrett, *Illinois at Urbana-Champaign* *
 Heidi Stark Battelo, *California-Riverside*
 Tammie Glunz Benyk, *Denver*
 Stacy Bierlein, *Syracuse*
 Carol Goshaw Blanchard, *Southern California*
 Kendra Gates Bocher, *California State-Long Beach*
 Alison Shafer Bond, *Missouri-Columbia* ¤
 Alana Markley Bott, *West Virginia*
 Holly Hawkins Bowler, *Southern Methodist*
 Catherine Gardner Bowling, *Vanderbilt*
 Anne Hill Bradshaw, *Southwest Missouri State*
 Joan Herzig Braitsch, *San Diego State* ¤
 Debbie Burns Briscoe, *California State-Long Beach*
 Margaret Godbold Briscoe, *Southern Methodist*
 Ann Mullen Bronsing, *Indiana State* ¤
 Marta Lombardi Brown, *Boston*
 Megan McCurry Brown, *Illinois State*
 Elizabeth Bruening-Cowie, *Southern Methodist*
 Vonda Lynch Bryant, *Christopher Newport*
 Rosemary Stone Bunn, *Florida State*
 Jocelyn Birch Burdick, *Northwestern*
 Cari Burich, *California State-Long Beach*
 Amy Burleson, *Midwestern State*
 Mary Butler, *Oklahoma State*
 Milly McCowan Butler, *Pennsylvania State*

"Since the TEP Society was founded in 1990, so many sisters, like Karen Kline, have realized the power their gifts can make in the lives of women. And who knows how much positive impact that can have on the world of the future. If you have not already done so, please consider including the Gamma Phi Beta Foundation in your will." — **Ann Mullen Bronsing (Indiana State), Honorary Chair, Tau Epsilon Pi Society**



Ann Hipskind Campbell, *Northwestern*
 Joyce Humphrey Cares, *Syracuse* ¤
 Dana Hirt Casson, *Michigan State*
 Mary Jo Callahan Cater, *Wisconsin-River Falls*
 Dorothy Holes Catlin, *North Dakota State*
 Barbara Chadwick, *Vanderbilt*
 Mary Christensen, Ph.D., *Iowa*
 Karen Dombrowski Cienki, *Wisconsin-Oshkosh*
 Christine Carter Clark, *Western Ontario*
 Jeanne Rice Clark, *Syracuse*
 Jo Ann Clark, *Southern California*
 Peggy Campbell Clark, *Texas Tech* ‡
 Debbie Sheraga Cobb, *California-Los Angeles*
 Peggy Costello, *Pennsylvania State*
 Kelly Coumbe, *Minnesota State-Mankato*
 Judith Pike Coy, *Indiana State*
 Mary Crannell Craven, *Saint Louis*
 Kathleen Creswell, *Northern Arizona*
 Virginia Lynch Danielson, *Oregon*
 Kaye Costin Davisson, *Purdue*
 Elizabeth Steed DePrez, *Oregon*
 Jo Ann Gail Dickie, *San Diego State*
 Kellie Ryan Dietz, *Pennsylvania State*
 Kathleen Dinshaw, *San Jose State*
 Katherine Bidingier Doherty, *Wisconsin-Madison*
 Carolyn Hansen Dorn, *Wyoming*
 Kathryn Driver, *Oregon State*
 Susan Schlessman Duncan, *Colorado College* ¤
 Dina Christ Dunlop, *North Dakota State*
 Lucile McVey Dunn, *Kansas*
 Rebecca Durbin, *Oklahoma City*
 Sue Dorsey Durrett, *Missouri-Columbia* ‡
 Charlotte Gates Eckmeyer, *Nevada-Reno*
 Beverley Woods Edwards, *North Dakota State*
 Julie Dunn Eichenberg, *Florida State* ‡
 Evelyn Allard Ellis, *Illinois at Urbana-Champaign*
 Beverly Elznic, *North Dakota State*
 Elizabeth Emmert, *Southern Methodist* ¤
 Julie Jardes Estes, *Kansas*
 Virginia Hoots Evans, *Denver*
 Lynda Stevens Fairly, *Southern California*
 Virginia Porter Farquhar, *California-Berkeley* * ¤
 Helen Towne Farris, *Idaho* ¤
 Camille Cestone Favre, *Bowling Green State* ¤
 Julie Campbell Fein, *Colgate*
 Deborah Floyd, *Texas A&M-Commerce*
 Terry Thies Foster, *Kansas State*
 Lurene Jochem Frantz, *Pennsylvania State*
 Dorothy Marshall Frawley, *Wisconsin-Madison* * ¤
 Lyman French, Jr. *
 Barbara Clausen Fuelberth, *Colorado State*
 Babbi Heidbreder Gabel, *Arizona*
 Gaye Gargiula, *Florida Institute of Technology*
 Gina Ravan Gasparini, *Clemson*
 Carole Quigley Geiger, *Oregon*
 Lydia Gerhardt, *Pennsylvania State*
 Kathy Benyo Gilbo, *Kent State* ¤

Janet McKenzie Gilmore, *Wittenberg*
 Mildred Carlson Glaser, *Ohio Wesleyan* *
 Mindy Day Goddin, *Christopher Newport*
 Diane Soderstrom Goff, *Idaho*
 Beverly Smith Gosnell, *San Diego State* ‡
 Kay Sprinkel Grace, *California-Berkeley* ¤
 Judy Graham, *Oklahoma*
 Vivien Skinner Grant, *Rollins College*
 Susan Grant-Schneider, *Colorado State*
 Sharon Reisig Green, *Colorado State*
 Betty Roessler Griffin, *Nebraska-Lincoln* ¤
 Cathy Boudreaux Griffin, *Louisiana State* ‡
 Judy Blake Gunkelman, *North Dakota State*
 Cheryl Gunter, *Tennessee*
 Jane Bacheller Habermann, *Colorado State*
 Gerry Stern Haeussler, *Stanford*
 Di Ann Hammond-Blessing, *Wyoming*
 Joyce Hatch Handy, *Rutgers* ¤
 Suzanne Hanney, *Northwestern*
 Doris Erwin Hawkins, *Iowa State* *
 Aimee Hicks Hays, *California State-Fullerton*
 Stephanie Hearn, *Kansas*
 Vicki Benitz Helling, *Southwest Missouri State*
 Eleanor Garm Hemminger, *Northwestern* *
 Dorothy Taylor Henderson, *Pennsylvania State*
 Lorraine Fox Henson, *Nevada-Reno*
 Barbara Schrader Hess, *Kansas State* ‡
 Lee Spencer Hicks, *Florida State*
 Betty Hileman, *Ohio Wesleyan*
 Lisa Lepley Hiles, *Indiana*
 Margo Hilfinger, *Oklahoma*
 Shirley Hill, *Missouri-Columbia*
 Fraya Hirschberg, *Michigan* ‡
 Jennifer Hixon, *California State-Sacramento*
 Kimi Hodges, *Texas Tech*
 Mary Walstad Hoffmann, *North Dakota State*
 Lauren White Hollis, *Southern Methodist*
 Lu Ann Holmes, *Kentucky*
 Mary Holthouse, *Oregon State* *
 Sue Fisher Hubbach, *Washington*
 Betty Hutchison Hughes, *Illinois at Urbana-Champaign* ¤
 Barbara Hurt-Simmons, *Nebraska-Kearney* ¤
 J. Stuart Hutchins
 Cynthia Bettencourt Icardo, *California State-Long Beach*
 Jeanne Jacob, *Iowa*
 Kristen Lindskog Jarvis, *Washington*
 Bonnie Lipow Jelinek, *Northwestern*
 Phyllis Armstrong Johnson, *Illinois at Urbana-Champaign* * ¤
 Sue Herzog Johnson, *College of William & Mary*
 Tracy Stack Johnson, *Florida State*
 Annabel Jones, *Oklahoma*
 Marjorie Maxwell Jones, *Missouri-Columbia*
 Miranda Jones, *Auburn* ‡
 Eowana Peters Jordan, *Oklahoma State*

Jackie Jordan, *Kentucky*
 Tanya Jordan, *Purdue*
 Jeannine Sheldon Kallal, *Miami*
 Jennifer Jackson Kaplan, *Michigan*
 Sally Mettee Keeler, *Ohio State*
 Susanne Oehler Keller, *Illinois at Urbana-Champaign*
 Teresa Moser Kelly, *Minnesota State-Moorhead*
 Melanie Kelsey, *Puget Sound*
 Clarabeth Holt Kerner, *Oklahoma* ✕
 Christi Lindauer Kilpatrick, *Oregon State*
 Bobbie Kirschbaum, *Colorado State* *
 Aleen Junge Klass, *Minnesota-Twin Cities*
 Karen Wander Kline, *Iowa State*
 Mary Knaup, *California State-Fullerton*
 Gloria Kornet, *Florida State*
 Jennifer Kunze, *Bridgewater State College*
 Glenna Tidwell Kyker, *Oklahoma City*
 Lynn LaFarge, *British Columbia* *
 Kathryn Lathim, *Oklahoma*
 Anne Layton, *McGill* ✕
 Alice Lehman, *Oregon State*
 Sally Erikson Lewis, *Bradley* ✕
 Cathy Guthrie Lindauer, *Iowa State* ✕
 Gean Miller Lipson, *Nebraska-Lincoln*
 Cinda Keating Lucas, *Southern California*
 Verona Dilbeck Lynam, *Oklahoma City*
 Maggie Magee, *Iowa*
 Pat Horvath Mahan, *Miami*
 Ardis McBroom Marek, *Northwestern* ✕ ✕
 Donna Marsh, *Southern California* *
 Corinne Martinez, *California-Berkeley*
 Patricia Armstrong Matchulat, *Kansas*
 Dorothy Roberts Matheson, *Boston*
 Georgiana Post McClenaghan, *Oregon State*
 Ernestine Dobler McDonald, *Northwestern* *
 Carolyn Craddock McEntee, *Idaho*
 Helen Fisher McMenamin, *Oregon State*
 Ruth Merz, *Wittenberg*
 Melody Miles-Solis, *Christopher Newport*
 Mary Jane Hipp Misthos, *Colorado College* ✕
 Anne Adams Moldrem, *Washington* ✕
 Billie Krouch Molina, *Denver* *
 Sarah Morgenstern, *Toronto*
 Beth Houser Morse, *Oregon State*
 Gabrielle Sarate Myers, *Maryland*
 Gayle Seirsdale Myers, *Louisiana State*
 Margaret Myers, *Colorado College* ‡
 Cheryl Stoner Myhra, *Iowa State*
 Sandra Rettke Nauman, *Arizona* ✕
 Gloria Swanson Nelson, *Oklahoma* ✕
 Jo Ann Nelson, *Florida State* ‡
 Theresa Hanlon Nelson, *Boston*
 Martha Koons Nissley, *Pennsylvania State*
 Molly Brown Noren, *Nebraska-Lincoln*
 Melinda Risse Nutter, *Kentucky*
 Sheila Lorenz Osann, *Michigan State*
 Janice Hiller O'Toole, *California-Irvine*
 Elaine Cutchall Pace, *Arizona*
 Margaret West Pape, *Oklahoma*
 Pat Kahrs Parr, *Kansas State*
 Audrey Jones Petersen, *Wisconsin-Madison* *
 Andrea Peterson, *Colorado College*
 Jessica Giraldo Phillips, *Denver*
 Kiki Sloan Phillips, *Washington*
 Nancy Pierce, *Dickinson College*
 Christine Podd, *Indiana*
 Katherine Brehm Pohlman, *Washington* ✕

Helen Ward Pustmueller, *California-Los Angeles*
 Alice Dibble Ramsey, *Northwestern* *
 Karyl Reed, *California State-Fullerton*
 Nancy Reid, *Michigan*
 Elizabeth Johnson Reidy, *Oklahoma*
 Barbara Peterson Reily, *Southern California*
 Nancy Townsend Reynolds, *Michigan*
 L'Cena Brunskill Rice, *Southern California*
 Sarah Mims Riley, *Southern Methodist*
 Danice Rinderknecht, *Denver*
 Kris Brandt Riske, *Wyoming* ✕
 Michelle Rivenburg, *College of William & Mary*
 Kay Conrad Robinson, *Idaho*
 Linda Rondeau, *Wisconsin-Oshkosh*
 Nora Rowley, *Illinois at Urbana-Champaign*
 Jean Baumgartner Sanders, *Iowa*
 Kathy Sandoz, *Oregon State*
 Annette Byford Scaff, *Washington* * ✕
 Jolene Marra Schulz, *Missouri-Columbia*
 Ruth Andrea Seeler, M.D., *Vermont* ✕
 Alberita Richards Semrad, *Wisconsin-Madison* ✕ ✕
 Audrey Weldon Shafer, *Missouri-Columbia*
 Vicki Weiss Shapiro, M.D., *Syracuse*
 Karen Sinclair, *California-Los Angeles*
 Alison London Smith, *University of Missouri-Columbia* ✕
 Ann Margaret Vurgason Smith, *Pacific* *
 Colleen Duesberry Smith, *Oklahoma State*
 Geraldine Epp Smith, *Missouri-Columbia* *
 Jean Summers Smith, *Washington* * ✕
 Peachy London Smith, *Missouri-Columbia*
 Barbara Boerstler Snoddy, *Oklahoma State*
 Mary Soechtig, *Iowa* *
 Virginia Spaven, *Miami*
 Cheryl Speer, *California State-Fullerton*
 Ann Walby Steben, *Iowa State*
 Nancy Pinto Steen, *Texas Tech* ‡
 Jolene Lessard Stiver, *North Dakota State* ✕
 Leslie Davis Storr, *Colorado College*
 Florence Barlow Stratton, *Nebraska-Lincoln* *
 Janny Jones Strickland, *Denver*
 Victoria Van Harlingen Tappy, *Wittenberg*
 Virginia Miller Tenge, *Minnesota-Twin Cities* *
 Diane Tjaden Thompson, *Iowa State*
 Nancy Ann Ostendorf Thompson, *Northern Iowa*
 Rene Matz Thompson, *California State-Fullerton*
 Mary Anne Richardson Tigges, *Bowling Green State*
 Amy McGuire Troiano, *Clemson*
 Elna Thomson Van Moppes, *Syracuse*
 Sheila Griep Van Zandt, *Oregon State*
 Molly Knoff Vaughn, *Idaho*
 Julie Vowell-Ramirez, *Texas*
 Elizabeth Ware, *Michigan* ✕
 Nancy Chase Weinstein, *Syracuse*
 Mary Wellington, *Boston* *
 Katherine Livesay Wells, *Maryland*
 Magnes Welsh, *Memphis* ✕
 Barbara Missert Wessel, *Syracuse* ✕
 Cindy Hehn Westgate, *Minnesota State-Moorhead*
 Greta Puckett Weston, *Denver* * ✕
 Mary Craft Wheat, *Pennsylvania State* ✕
 Barbara Leiter White, *Oregon*
 Evelyn Wiley, *Birmingham-Southern College* * ✕
 Dorothy McElwain Will, *Syracuse*
 Nancy Mueller Williams, *Washington State*
 Sharon Hill Willson, *San Diego State*
 Myra Autry Wittenberg, *Southern Methodist*
 Sandy Wohlleber, *Colgate*

Pamela Templeton Wootten, *Colorado-Boulder*
 Janet Heft Wright, *Wichita State*
 Jo Ann York, *San Jose State*
 Edith Van Houten Young, *Iowa* *
 Noreen Linduska Zahour, *Illinois at Urbana-Champaign* ✕
 Jennifer Putensen Zatechka, *Nebraska-Lincoln*

BEQUESTS

Christine Shelly, *Vanderbilt*
 Geraldine Epp Smith, *Missouri-Columbia*
 Edith Van Houten Young, *Iowa*

Karen Kline

"As the Gamma Phi Beta Foundation celebrates 50 years of *Giving From Our Hearts*, the Tau Epsilon Pi Society gives each Gamma Phi Beta the opportunity to continue *giving from her heart* long after she is gone.

"I have remembered Gamma Phi Beta in my will because like others, I dream of the day when all my sisters will be able to meet the challenges of financing an education; I dream of the day when every young girl will have the opportunity to attend a camp; and I dream of the day when every Gamma Phi Beta will have the leadership education they need to meet the challenges of the future. Imagine the impact if every sister's name was added to the growing list of Tau Epsilon Pi Society members!

"No matter your age or how large or small your estate, when planning for the distribution of your property, remember the Gamma Phi Beta Foundation. You will be making a difference in the lives of all those sisters who are yet to come, and you will be leaving a legacy that will give from your heart forever."

— Karen Wander Kline (Iowa State)



Alumnae and Collegiate Donors

Many groups play a significant role in the success of the Gamma Phi Beta Foundation. With busy academic, work and Sorority schedules, collegians find time and energy to participate in everything from tournaments to walk-a-thons to support local camps and contribute to the Foundation. Busy alumnae sponsor a myriad of creative fundraisers and special events. In addition to alumnae and collegiate chapters, crescent circles and house corporation boards, organizations/corporations also contribute generously through direct contributions and matching gifts.

ALUMNAE CHAPTER DONORS

Albuquerque Alumnae Chapter
Arlington Alumnae Chapter
Atlanta Southern Crescent Alumnae Chapter
Bakersfield Alumnae Chapter
Balboa Harbor Alumnae Chapter
Beverly Westwood Alumnae Chapter
Bloomington Alumnae Chapter
Cedar Rapids Alumnae Chapter
Chattanooga Alumnae Chapter
Chicago Alumnae Chapter
Chicago Far West Suburban Alumnae Chapter
Chicago Northwest Suburban Alumnae Chapter
Cleveland West Alumnae Chapter
Columbia, Missouri Alumnae Chapter
Dallas Alumnae Chapter
Dayton Alumnae Chapter
Denver Alumnae Chapter
Detroit Metro Alumnae Chapter
Eastern Virginia Alumnae Chapter
Eugene Alumnae Chapter
Evanston North Shore Alumnae Chapter

Glendale Alumnae Chapter
Greater Fort Myers Alumnae Chapter
Greater Kansas City Alumnae Chapter
Greater Orange County Alumnae Chapter
Gulf Shores Alumnae Chapter
Hawaii Alumnae Chapter
Indianapolis Alumnae Chapter
Inland Empire Alumnae Chapter
Jacksonville Alumnae Chapter
Kent Alumnae Chapter
La Jolla Alumnae Chapter
Lincoln Alumnae Chapter
Long Beach Alumnae Chapter
Louisville Alumnae Chapter
Milwaukee Alumnae Chapter
Minneapolis-Saint Paul Alumnae Chapter
Naples Alumnae Chapter
Nashville Alumnae Chapter
North Houston Alumnae Chapter
Northern Virginia Alumnae Chapter
Oklahoma City Alumnae Chapter
Pasadena Alumnae Chapter
Peoria Alumnae Chapter
Philadelphia North Alumnae Chapter
Philadelphia West Alumnae Chapter
Portland Alumnae Chapter
Princeton Alumnae Chapter
Rochester Alumnae Chapter
San Diego Alumnae Chapter
San Fernando Valley Alumnae Chapter
Santa Barbara Alumnae Chapter
South Bay Alumnae Chapter
South Jersey Alumnae Chapter
Saint Louis Alumnae Chapter
State College Alumnae Chapter
Tallahassee Alumnae Chapter
Tampa Bay Alumnae Chapter
Toledo Alumnae Chapter
Tulsa Alumnae Chapter
Washington D.C. Alumnae Chapter

COLLEGIATE CHAPTER DONORS

Alpha Chapter, *Syracuse*
Gamma Chapter, *Wisconsin-Madison*
Eta Chapter, *California-Berkeley*
Kappa Chapter, *Minnesota-Twin Cities*
Nu Chapter, *Oregon*
Xi Chapter, *Idaho*
Omicron Chapter, *Illinois at Urbana-Champaign*
Pi Chapter, *Nebraska-Lincoln*
Sigma Chapter, *Kansas*
Psi Chapter, *Oklahoma*
Alpha Alpha Chapter, *Toronto*
Alpha Delta Chapter, *Missouri-Columbia*
Alpha Epsilon Chapter, *Arizona*
Alpha Iota Chapter, *California-Los Angeles*
Alpha Lambda Chapter, *British Columbia*
Alpha Nu Chapter, *Wittenberg*
Alpha Xi Chapter, *Southern Methodist*
Alpha Upsilon Chapter, *Pennsylvania State*
Beta Alpha Chapter, *Southern California*
Beta Gamma Chapter, *Bowling Green State*
Beta Epsilon Chapter, *Miami*
Beta Kappa Chapter, *Arizona State*
Beta Mu Chapter, *Florida State*
Beta Sigma Chapter, *Washington State*
Beta Upsilon Chapter, *Kansas State*

Beta Chi Chapter, *Wichita State*
Gamma Epsilon Chapter, *Puget Sound*
Gamma Iota Chapter, *Midwestern State*
Gamma Kappa Chapter, *Nebraska-Kearney*
Gamma Mu Chapter, *Minnesota State -Moorhead*
Gamma Tau Chapter, *Saint Louis*
Gamma Phi Chapter, *Auburn*
Gamma Psi Chapter, *Northern Iowa*
Delta Theta Chapter, *California Polytechnic State*
Delta Iota Chapter, *Purdue*
Delta Lambda Chapter, *California-Riverside*
Delta Mu Chapter, *Rutgers*
Delta Pi Chapter, *Illinois State*
Delta Tau Chapter, *Colgate*
Delta Phi Chapter, *California State -Bakersfield*
Delta Psi Chapter, *California-Santa Barbara*
Delta Omega Chapter, *Oakland*
Epsilon Epsilon Chapter, *Union College*
Epsilon Zeta Chapter, *Jacksonville*
Epsilon Eta Chapter, *Bridgewater State College*
Epsilon Theta Chapter, *Clemson*
Epsilon Iota Chapter, *Christopher Newport*
Epsilon Kappa Chapter, *California State -Chico*
Epsilon Mu Chapter, *Loyola New Orleans*
Epsilon Nu Chapter, *Chapman*
Epsilon Sigma Chapter, *Morehead State*
Epsilon Tau Chapter, *Rochester*
Epsilon Phi Chapter, *Bentley College*
Zeta Theta Chapter, *Pepperdine*
Zeta Iota Chapter, *Valparaiso*
Zeta Xi Chapter, *The College of Idaho*
Zeta Rho Chapter, *Texas A&M -College Station*
Zeta Sigma Chapter, *South Carolina*
Zeta Upsilon Chapter, *Texas-Tyler*
Zeta Chi Chapter, *Texas Christian*

CRESCENT CIRCLE DONORS

Aurora Crescent Circle
Brazos Valley Crescent Circle
Green Mountain Crescent Circle
Lake County Crescent Circle
South Orange County Crescent Circle

HOUSE CORPORATION BOARD DONORS

Alpha House Corporation Board
Epsilon House Corporation Board
Sigma House Corporation Board
Psi House Corporation Board
Omega House Corporation Board
Alpha Epsilon House Corporation Board
Alpha Iota House Corporation Board
Zeta Rho House Corporation Board

ORGANIZATION DONORS

Adlerian Center for Counseling and Therapy, Inc.
Adult Medicine Specialists, PLLC
AES Gallery
Altrusa International
Anheuser-Busch Companies, Inc.
Apple Foundation, Inc.
Ayco Charitable Foundation
B & B Welding, Inc.
Beta Alpha Parents' Club
Blue River Digital
Charity Denim
Chi Omega Fraternity - Rho Kappa Chapter
Choice Hotels International

Cincinnati Convention Steering Committee
 Citywide Banks
 Crutchfield Corporation
 Direct Marketing Designs, Inc.
 ECHO
 Edison International
 Estee Lauder
 Gamma Phi Beta Collegiate Department
 Gamma Phi Beta International Headquarters
 Gamma Phi Beta Region 4
 Gartner Matching Gift Program
 GE Foundation
 George Hopper Charitable Family Trust
 Greater Salina Community Foundation
 Guiding Green, LLC
 Guitar Preservation, Inc.
 Hampden Press
 Hartley Family Foundation
 Herff Jones, Inc.
 Homer A. & Mildred S. Scott Foundation
 Intermountain Gas Industries Foundation, Inc.
 Juliette Fowler Homes, Inc.
 LandAmerica Foundation
 McDonald's Corporation
 Microsoft
 MJ Insurance, Inc.
 Monsanto Matching Gift Program
 MSST Foundation
 North-American Interfraternity Conference, Inc.
 Northwest Valley Arizona Alumnae Group
 Omaha Community Foundation
 Pi Beta Phi Fraternity-Texas Delta Chapter
 Progressive Insurance Foundation
 Purdue University
 R & R Heritage Foundation, Inc.
 Raymond James Charitable Endowment Fund
 Richbourg & Associates, P.C.
 R-L Management Company, Ltd.
 Robco Enterprises
 Robinson Roofing & Construction Co., Inc.
 Ron's Express Carwash & Lube, Inc.
 Saks Fifth Avenue
 Schlessman Family Foundation, Inc.
 Serg Business Consulting, Inc.
 Sigma Chi Fraternity-Iota Psi Chapter
 Southern California Intercity Council
 Southwest Airlines
 Stryder Foundation
 Superior Environmental Service
 The Atlantic Philanthropies
 The Sallie Mae Fund
 The Sigmund Foundation
 Toyota Motor Sales USA, Inc.
 UBS Foundation USA
 Wells Fargo Foundation
 ZA and Associates
 Zelle, Hofmann, Voelbel, Mason & Gette, LLP



Sisters from California-Irvine and Cal. State-Fullerton take time out for basketball.

SENIOR CARNATION APPEAL PLEDGES COMPLETED 2007-2008

Marissa Blomstrom, *Wisconsin-Madison*
 Amy Burleson, *Midwestern State*
 Meredith Csencsits, *Idaho*
 Tracie Figg Davis, *Texas A&M-Corpus Christi*
 Shelley DeMaria, *Southern Methodist*
 Jenna Giordano, *Southern California*
 Robin Glass, *Colgate*
 Deanna Stubbs Kirkland, *Auburn*
 Lindsay Litvinoff, *California-Riverside*
 Dana Lowes, *Florida State*
 Sara Marx, *Boston*
 Christie Philbrick-Wheaton, *Colgate*
 Jennifer Wanamaker, *Boston*
 Katie Kuhn Wright, *Kansas State*

SENIOR CARNATION APPEAL NEW PLEDGES 2007-2008

Sarah Abraham, *Iowa*
 Brooke Alderman, *San Diego State*
 Shannon Bates, *Alabama*
 Lisa Belgam, *Colgate*
 Kylie Bullock, *Kansas State*
 Jenna Carmichael, *Sonoma State*
 Alicia Covert, *Chapman*
 Joelle DiNardi, *Colgate*
 Julie Diorio, *Duquesne*
 Rebecca Dohren, *San Diego*
 August Drake, *Lander*
 Terese Flores, *George Mason*

Samantha Flynn, *Pennsylvania State-Altoona*
 Katharine Gatenby, *California-Los Angeles*
 Victoria Gershuni, *Southern California*
 Melissa Gottschalk, *Southeast Missouri State*
 Hillary Grodsky, *Colorado-Boulder*
 Charlotte Hennington, *Southern California*
 Anna Hohenstein, *Iowa State*
 Kaylee Joerger, *Oklahoma*
 Kirby Kelley, *Washington State*
 Katelyn Lee, *Eastern Washington*
 Merri Lancaster Mariano, *Valparaiso*
 Miriam Martz, *McGill*
 Michelle Mayer, *California-Los Angeles*
 Julie McGaver, *Wisconsin-Madison*
 Fiona Nicholson, *Southern Methodist*
 Carol Sholtzberger, *Union College*
 Alyssa Templeton, *Indiana*
 Shannon Wallace, *Texas A&M-Corpus Christi*
 Jeanne Wert, *Syracuse*
 Molly Wessel, *Iowa*
 Sashaun Wood, *Arizona State*

Annual Donor Roll

The generosity of Foundation donors grows each year. Some donors choose to make unrestricted gifts, so that the Trustees can use the funds in the areas of greatest need. These donors are members of The 1874 Society, the Founders Society, the Loyalty Fund or have made Memorial or In Celebration gifts. Other donors choose to restrict their gifts, by creating endowments for scholarships or leadership programs, or making donations to be used by their chapters for educational purposes.

This listing shows total giving — combining restricted and unrestricted gifts in one list by chapter and amount — of cash gifts during the fiscal year. We are proud to recognize the collegiate and alumnae donors to our Foundation for 2007 – 2008.

* Deceased
† Loyalty Fund
(members who gave
unrestricted gifts)
◇ First-Time Donor

ALPHA Syracuse University

\$10,000 – 24,999

Marilyn Smith Tennity †

\$1,874 – 2,499

Barbara Missert Wessel †

\$1,000 – 1,873

Deidre Elleman
Joan Silcock King
Sylvia Finch Poppelbaum

\$500 – 999

Judy Ann Smith Kaspar †
Barbara Craton Moore
Toni Boutin O'Hara

\$250 – 499

Jeanne Rice Clark †
Barbara Nicholson
Conklin †
Caroline Centner
Conlon

Melissa Doyle †
Maude Harnden
Dunlap †
Joanne Hunt Getz †
Susan Davison
Kaufman †
Margaret Ryan-DeBonis
Peg Northrop Seeley
Nancy Chase Weinstein
Dorothy McElwain Will
Anne Johnson Williams

\$249 OR LESS

Joan Brownell Bacall †
Nancy King Bellush
Nanci Fishman Brickman
Linda Erskine Burns
Ann Vandemark Butler †
Caitlin Capozzi †
Connie Ostrom Cerroni
Donna Choi †◇
Nina DiFrancesco †
Susan Place Duncan †
Grace Simpson Ellison
Barbara Kenney
Fortenbaugh †
Claudia Stern Frankel †
Laraine Kanty Frohlich †

Katherine Gavett †◇
Kelly Georgens ◇
Suzanne Nettel Goertz †
Christine Lach
Hartbarger †
Stacy Einhorn
Helfstein †
Norma Chapin
Honsinger †
Sharon Haines Jacquet †
Kay Haddleton Keller †
Sarah Kestenbaum ◇
Jess Leider †
Nicki Loupis †
Linda Smith Mallan †
Bunny Dunne Martinsen †
Susan Broders Mazza †
Elizabeth McCumber
Merkel †◇
Judith Manley Miller
Sharon Brown Mink †
Kathy Houghton
Morgan †
Eileen Day O'Brien †
Katie O'Connor †
Marion Osborn †
Karen Carmody Palmieri
Beatrice Morrison Petty †
Fay Foster Privatera
Sally Posthill Rittgers †
Kristin Cormier
Robinson †
Elizabeth Baldwin Ross †
Jean Hart Savage
Gail Hoadley Schongar †
Brandi Shaddick †
Liz Siegel †
Linda Tassa †
Priscilla Haddleton
TenHagen
Patricia Pilcher
Thornton †
Andrea Tusinski
Kristen Vaccariello
Nancy Wagner †
Maggie Walters †◇
Jeannie Wert ◇
Lee Donahue
Wiedersum †
Mary Montonna Williams
Nancy Yoder †

BETA University of Michigan

\$1,874 – 2,499

Sharon Carey Brubaker
Jean Wiechel Ogle †

\$500 – 999

Susan Kennedy
Sismondo †

\$250 – 499

Fraya Hirschberg †

\$249 OR LESS

Nancy Walter
Allshouse †
Virginia Becker †
Kay Black †
Marjorie Hennig Cavin †
Maria Ahejew Coates †

Sally Dillon Conover †
Dawn Buhl DeCicco †
Nancy White Edleman †
Martie Poe Egger †
Judy Morrison Gentry †
Jasmine Zarzecki Herbst †
Jess Hermenitt-Faath †
Liz Dykstra Hill †
Estelle Ginn Kalakailo †
Jennifer Jackson Kaplan †
Harriet Bridges Linville †
Kathryn Lynch
MacPherson †
Maria Marcantonio-
Cook †
Susan Fletcher
Martzowka †
Jean Morrow McDaniel †
Brooke McGahey †
Barbara Kress Perry †
Susan Wasvary Pilko †
Jane Zimmerman
Prescott †
Edna Hyatt Schaub †
Ellen Swart Schiller †
Tracy Bunker Shaw †
Kelene Soltesz
Judith Reynolds Staser †
Mary Gage Summerhays †
Elizabeth Ware
Michelle Young-Bueltel †
Cheryl Horvath Yuhas

GAMMA University of Wisconsin-Madison

\$50,000 OR MORE

Linda Blair Salton Clark,
M.D. ◇ *

\$1,000 – 1,873

Sylvia Doering Skinner †

\$500 – 999

Karen Guttormsen
Harvey †

\$250 – 499

Joanne Kaiser Bush †
Judith Angevine Flath †
Lynne Clark Nordhoff
Jean Gundlach Tress †
Karen Koski Udell †
Bethanne Boll Ventura ◇

\$249 OR LESS

Alyce Langenberg
Anawalt †
Christine Friedly Battat
Virginia Becker Beckett †
Annette Nelson Bennett †
Caryn Wirth Birkhauser ◇
Marissa Blomstrom
Patricia Doering Boruff †
Lynn Cullen Callender
Jenissa Rhode Carlson †
Louise Rowlands Carroll †
Hunter Meanwell
Cooper †
Louise Revell Craigmile †
Lindsey Moore Davis ◇
Nancy Wilterding Davis †

Mary Jane Mages Demet †
Kim Petrie Deriaz †
Karin Madsen Drescher †
Lynne Dittman Edler †
Carol Pollard Flanley ◇*
Mary Alice Findorff
French
Karen Milburn Gabsch †
Mary Jo Banholzer Gertz †
Margaret Webster
Glendenning †
Marilyn Saiberlich Hansen
Laura Dixon Hinderaker †
Janet Schlichting Jaekel †
Carolyn McDowell
Karney †
Kathryn Barr Kiernan †
Margaret Breese
Kilpatrick †
Susan Andrews
Kindberg †
Mary Shepard Kosloske †
Elizabeth Manofsky ◇
Julie McGaver ◇
Katherine Miller †
Phoebe Miller †
Patricia Neilson Moen †
Jane Pihringer Mueller †
Mildred Rowlands Nelson
Diane Kennedy Nopenz †
Lori Scheinfeld
Peckarsky †
Joan Elliott Piper †
Carol Ruminer Pohle
Elizabeth Price
Joan Farwell Price
Janet Walsh Schalmo
Jean Whiteside
Sedlander †
Carol Geniesse
Shamburek †*
Charlotte Swanson
Smollen
Patricia Greiner Solberg †
Florence Vellenga
Spindler †
Catherine Sutherland
Stebbins
Kathleen Berry Stumbo †
Lori Biesen Suchomski †
Mary Karsten Sutherland
Kathleen Madland
Trakofler, Ph.D. †
Marie Thorsen Troy †
Rebecca Vail †
Kimberly Valitchka †
Babs Chapman Vaughan †
Maria Mattioli Vocke †
Gina Vosseller †
Meg Rothermel Watson †
Miriam Youmans
Wellford †
Kerri Kilpatrick West †◇
Kathryn Greation
Wohlbiel ◇

DELTA Boston University

\$2,500 – 4,999

Theresa Hanlon Nelson †

\$1,000 – 1,873

Marta Lombardi Brown †

\$500 – 999

Dorothy Roberts
Matheson

\$250 – 499

Holly Shultz Linton
Julie Di Lorenzo Webster

\$249 or less

Rozelle Agag †
Blair Carothers †
Beverly Peterson Davis †
Andrea DiNetta †◇
Erin Kapor †◇
Sara Marx
Tara Murray †
Beverly Olson Nichols †
Polly Noonan Rutnik †
Patricia White Small †
Kathryn Schmid Smith
Jennifer Wanamaker
Maya Zelazo †

EPSILON Northwestern University

\$10,000 – 24,999

Dorothy Somers Hoehn †*

\$1,874 – 2,499

Jocelyn Birch Burdick †

\$1,000 – 1,873

Andrea Woolard Borch
Patricia Crowley †
Barbara Cline Day
Joyce Lemon Dunn

\$500 – 999

Shirley Somers Calhoun †
Barbara Sommer Fisher †
Drew Velde Gay
Una Corley Groves †
Jean Zettelmeyer Guion
Susan Stoller Nichols ◇
Amy Boli Nunes †

\$250 – 499

Joan Colletta
Nancy Probst Crandall †
Adelene Fistedis
Ellenberg
Terri Lederer Fulton †
Carol Demarchi Gregory †
Verna Amling Hauser †
Jeanne Ogle Hoxie †
Joan LeSage
Talie Meyer McKenzie †
Lori Miller †
Emma Gonal Montagu †◇
Rosalie Gay Mortell †
Susan Powell Newell
Ann Harris Straw

\$249 OR LESS

Mary Wasyliw Ahne †
Rebecca Allardice ◇
Elizabeth Schultz
Andersen †
Susan Apkon †
Frances Williamson
Applehans

Alison Baer Arter †
 Mary Flowers Batts †
 Vani Gowda Bettegowda †
 Kathleen West Brandt †
 Virginia Lee Brierley †
 Carol Hoyerman
 Brockett †
 Virginia Lloyd Bryan †
 Ann Hipskind Campbell †
 Susan Armstrong
 Cheney †
 Elizabeth Morr Conrad
 Beverly Coscarelli †
 Jean Doherty
 Countryman
 Susan Preston Faison †
 Sarah Lipszyc Forti
 Jennifer Ginsberg †
 Marilyn Otto Goll †
 Adele Droste Good †
 Lana Green †
 Rachel Greene
 Suzanne Hanney
 Frances Koblegard
 Hancus
 Deborah Hayes †
 Lynn Herrick †
 Frances Jarc †
 Mary Robinson Kalmus †
 Marnie Kalmus
 Kapuscinski
 Carolyn Frey Keating †
 Lois Moore Kircher †
 Grace Dodge Kirk
 Nanci Bowden Kulchar
 Ann Logue †
 Julie Levin Manley †
 Shirley Warren Martin †
 Doris Gerrity McAuliffe †
 Aline Erickson McDaniel †
 Joanne Byrnes Morand †
 Rachel Harris Morrison †
 Charlane Whitlock
 Mowery †
 Cheryl Pertl Ogilvie †
 Jean Brooks Oliver †
 Cynthia Koerber
 Patterson
 Jean Couch Perry
 Ann Rittinger Petersen †
 Mary Apted Pierce †
 Allison Smythe Pike †
 Holly Hill Putnam †
 Barbara Bushby Royden †
 Joyce Ferguson
 Saunders †
 Rosalind Brothers
 Schmitt †
 Diana Dasburg Schwalbe †
 Joan Schladen Shanley †
 Louise Timberlake
 Shearon
 Kathryn Worden Smith †
 Sandy Curry Smoot †
 Michelle Sotak †
 Lauren Talbot †
 Patricia Conway
 Thorpe †
 Betsy Slack Tompkins †
 Kathryn Barrath
 Tooredman †

Barbara Parke Weaver
 Katherine Griffith
 Webster †
 Sue Sayer Wernecke †
 Catherine Soper White †
 Judy Oakland Willis †
 Tiffanie Wong †

ZETA Goucher College

\$249 OR LESS
 Eleanor Connor Ricards †

ETA University of California-Berkeley

\$10,000 - 24,999
 Corinne Martinez †

\$1,874 - 2,499
 Jennifer Kurumada
 Chuang †
 Kay Sprinkel Grace †
 Peggy Allen Steacy †

\$250 - 499
 Elizabeth Dickey
 Cornelia Eggleston
 Hatten †
 Layne Michelle Kumetz †
 Mary Lopes Vines †

\$249 OR LESS
 Patricia Quinn Anderson †
 Margy Ayotte †
 Erin Balch †
 Lyra Lew Bengtson †
 Margarette Smith
 Bianco †
 Mary Nolting Birdsall †
 Linda Benamati Bower †
 Frances Bersola Chong †
 Jacqueline Guibert
 Cimento †
 Carolyn Tilton
 Cunningham †
 Margaret Cutler
 Dofflemeyer †
 Marcia Gray Doty †
 Nicole Ferris †
 Beverly King Freitas †
 Sheila Gillette †
 Martha Gearhart
 Gregory †
 Linda Williams Harris †
 Francesca Mecia Krauel †
 Nancy Holst Leasia †
 Carolyn Dubbin
 Mervau †
 Barbara Maar Merz
 Betsey Hoffman
 Metzger †
 Janice Slater Parker †
 Becky Zerbel Powell †
 Robin Haseltine
 Robinson †
 Roxane Rockwell
 Diane Smith Ryason †
 Leose Brown
 Schuyler †
 Carolyn Kyle Symes †
 Elisabeth Markwart Teel †

Christine Heinrich
 Upton †
 Dee Sackett Whitley †
 Cathy Doherty Wolters †

THETA University of Denver

\$1,874 - 2,499
 Bonnie Brown Payne †

\$500 - 999
 Janny Jones Strickland †

\$250 - 499
 Candice Prozio Bruno †
 Mary Gin Kennedy †
 Leigh Ann Kudloff †
 Lois Whittaker
 Schweigert

\$249 OR LESS
 Kristen Rider Beatty
 Elizabeth Winchell
 Beckman †
 Frances Campbell †
 Karen France Cramer †
 Kristen Bruesehoff
 Dalessio †
 Arlene Belefonte Diaco †
 Janet Doolin, J.D. †
 Virginia Hoots Evans †
 Natalia Fletcher †
 Kate Goodwin †
 Monica Haskell †
 Kathleen Holmes †
 Ashley Roen Howard †
 Vivian Berry Kitchen †
 Julie Linderholm
 Kucera †
 Betty Geiger Largay †
 Patricia Perrin Mangis
 Chandra Markham
 Martin †
 Pamela Mayer †
 Eli McNichols
 Sherry Ochoa-Rouunkles †
 Jessica Giraldo Phillips †
 Maryjane Halter Raabe †
 Jesse Reese †
 Vivienne Weaver
 Saunders †
 Karlynn Schramm †
 Ottilie Stafford Seeber †
 Frances Mills Varnell

KAPPA University of Minnesota-Twin Cities

\$1,874 - 2,499
 Ann Lajoie Pickler †
 Joan Erdall Warner †

\$1,000 - 1,873
 Mary Frost Frey

\$250 - 499
 Kristie Little Lester
 Mary Holloway
 Manthey †
 Paula Johnson Wilke †
 Gretchen Leuthold
 Wilson

\$249 OR LESS
 Nicole Salo Allaire †
 Barbara Maurin Arnest †
 Betty Jensen Avant
 Gloria Gillespie Badgley
 Jane Humiston Bartel †
 Marilyn Cowden Buscher
 Helen Titelmaier Clark †
 Callie Cox
 Marion Pfaender Downs †
 Penny Baran
 Durenberger
 Jane Westerdahl Fontius †
 Barbara Tanner French †
 Norma Kramin
 Friedrichs †
 Amy Garwood †
 Keely Gerhold †
 Bertha Horner Godward
 Diane Gellersted Gregg †
 Barbara Person Greven †
 Ann Guetzlaff Harding †
 Sally Hicks Heckert
 Marion Ashley Hunter †
 Lois Lindborg Jarvinen
 Megan Juffer †
 Virginia Anderson Kelley †
 Brittnee Kuehn †
 Carol Burns Laybourn
 Merrilee Mattson
 Lundquist †
 Catherine Maley †
 Cary Nicholson
 Martinson †
 Jeanne Vandoren
 McDonald
 Laura Olson †
 Kelsey Quinn †
 Margie Pursell Reese †
 Radonna Jones Schwarz †
 Jane Buckles Sherer †
 Lisa Buscher Sieling †
 Pamela Steiner Slibeck
 Karla Stoebig
 Virginia Vanderpool †
 Patricia Williams
 Zimmerman †

LAMBDA University of Washington

\$2,500 - 4,999
 Sue Fisher Hubbach †

\$500 - 999
 Debra Rikalo Cotter †
 Kristen Lindskog Jarvis †
 Marjorie Holeyton Weaver

\$250 - 499
 Susan Hopen Dunn †
 Holly Heltzel Lewry †
 Lisa Roehl Pascualy †
 Patricia Hreha Shields †
 Evelyn Lewis Shirrell †
 Kathleen Ryan Ursa †
 Gail Hurley Wham †

\$249 OR LESS
 Jean Anderson Allard †
 Peggy Mace Bal †
 Melissa Stewart Bay †

Paula Day Bevegne †
 Terri Mann Blier †
 Traci Hullin Brandon †
 Kristin Berg Brown
 Judy Winn Bushnell †
 Anne Daly †
 Annabell Brown
 Douglass †
 Karen Bloomquist Duffy †
 Kelsey Edwards †
 Eleanor Milner Ginsberg †
 Sharon Givan †
 Sandra Shaub Goelzer †
 Karen Hedine †
 Cindy Walters
 Henderson †
 Renee Radel Holland †
 Vana Ingram †
 Joel Jessen †
 Nancy Riley Larson †
 Marilyn Marshall
 Lemman †
 Ellen Brehm Lewis †
 Juli Roehl Lindquist †
 Becky Brackman
 McCorkle †
 Barbara Steen Michels †
 Patricia Moser Mullen †
 Gerry Olwell Myers †
 Marjorie Williams Myers †
 Mary Lewis Nordquist †
 Emily Michael Odegard †
 Sally Foster Oveson †
 Mary Kay Zech Perrigo †
 Sally Hinkle Peterson †
 Judy McLean Pitcher †
 Karen Lundin Possehl †
 GeorgeAnn Thompson
 Reinholt †
 Chris Steig Richards †
 Marilyn Carbery Ritchie †
 Suzanne Gunderson
 Sedlewicz †
 Nicole Sprunk †
 Susan Peterson
 Tillotson †
 Bonnie Funk Tinney †
 Gwen Goodwin White †
 Jean Osborne Wilhelm †
 Carrie York Williams †
 Darcy Hume Wise †
 Patricia Osborne Wright †
 Julianne Williams
 Zimmerman †

MU Stanford University

\$250 - 499
 Marjorie Smith
 Manwaring †

\$249 OR LESS
 Margaret Wade Aubry †
 Sandy Courtright
 Barnett †
 Barbara Lyon Baxter †
 Elizabeth Gerrard
 Blackwelder †
 Gerry Stern Haeussler †
 Jane Spalding Levitt †

NU University of Oregon

\$1,874 - 2,499
 Ruth Hillman Carter †*

\$500 - 999
 Elizabeth Steed DePrez †

\$250 - 499
 Julie Hart-Lawson
 Florence Sloniger
 Page †

\$249 OR LESS
 Kelley Mason Adams †
 Patricia Maulding Aeder
 Marilyn Plummer Allen †
 Mary Vukasin Barnekoff †
 Elizabeth Nicholson
 Brooke †
 Christina Carey Caruana †
 Carolyn Carr Choate †
 Stephanie Coombs †
 Amanda Crepps †
 Diane Mead Donovan †
 Kaira Esgate †
 Micki Estuesta †
 Aimee Wright Farrell †
 Shannon Riddle
 Gallimore †
 Jada Fancher Gay †
 Kathleen Tison Gowdy †
 Shellie King Hodges †
 Mary Perry Jenkins †
 Carolyn Kregel Jewell †
 Christine Carney
 Kidwell †
 Sally Schaae Kincaid †
 Dorothy Kienholz Kolts †
 Donna Larson †
 Carla Barnes Leap †
 Geraldine Tripp
 Leiman †
 Barbara Pinkerton
 MacMillan †
 Michlen Taylor Manning †
 Patricia Beard Painton †
 Ashley Peschka †
 Louise Goodwin
 Putnam †
 Susan Bartron Reents †
 Nancy Buell Renton †
 Terri West Shields †
 Dorothy Haugsten
 Smith †
 Cecilia Steers †
 Marjorie Roehm
 Stevenson †
 Carleen Rose Sullivan †
 Barbara Leiter White †
 Jeanne Deneffe Wing †
 Rosamond Fraser Wyche

XI University of Idaho

\$10,000 - 24,999
 June Williams Smith †

\$5,000 - 9,999
 Patricia McDonald
 Chandler †

Annual Donor Roll, continued

\$1,874 – 2,499

Carolyn Craddock
McEntee †

\$1,000 – 1,873

Shelley Smith Eichmann

\$250 – 499

Susan Soderstrom
Dively †
Diane Soderstrom Goff †
Dawn Brunzell Holt †

\$249 OR LESS

Barbara Wanman Allen
Janice Wendler Batt †
Mollie Baxter †
Marilyn Marvel Behre †
Meggie Cafferty †
Robin Peters Chatfield †
Patricia Oxley Collins
Meredith Csencsits
Iva Nicholson Deobald †
Patricia Bailey Dittman †
Dorothy Czarniecki
Duncan †
Sarah Dyson †
Helen Towne Farris †
Kellie McEntee
Fredback †
Penny Cox Glaittli †
Chris Gotsch †
Kati Higgins Haeder †
Autumn Hansen †
Shannon Hohl †
Betty Riggs
Hutchinson †
Erin Davis Jessup †
Kirsten Rosholt
Lehman †
Bekki Rosholt
Madron †
Vicki Wilson Martin †
Kristin McGee †
Betty Detweiler
McGregor †
Madeline Meltvedt
Naser †
Diana Pierson Nelson †
Ruthanna Hawkins
Rauer †
Kay Conrad Robinson †
Bette Davis Smith †
Heather Mitchell Smith †
Frances Adams Spofford
Julia Austin Stewart †
Kristin Strand
Strong †
Karla Sievert Taylor †
Margaret Mack Watson †
Sallie Latimore Young †
Linda Snyders Yriondo †

OMICRON University of Illinois at Urbana-Champaign

\$5,000 – 9,999

Jane Piper Gleason †

\$500 – 999

Fiona Pagliarulo Dunn †

\$250 – 499
Nathalie Irwin Hise †
Marilyn Schnirring
Kennedy †
Jeannien Gustavison
Ludwig †
Judy Sennett †
Betty Lou Dean
Wanderer †

\$249 OR LESS

Kathryn Clark Allen †
Gloria Kramer Baird †
Evelyn Bane †
Charlotte Tanton Bash †
Millicent Simonds
Bates †
Paige Bohannon
Begley †
Genevieve Berdeaux †
Wilma Bartle Berg †
Ellen Berkelhamer †
Becky Boyd-Obarski †
Mala Byanna †
Jamie Chappel †
Eleanor Schlecht Cox †
Angie Jordan Dimit †
Barbara Degen Dodds †
Jennifer Doughney †
Sally Eastland †
Jacqueline Inglesh
Gibbs †
Jacqueline Sinopoli
Goetter †
Anne Straznickas
Hagerty †
Ginny Harrison Harlow †
Emmabelle Clements
Horning †
Janice Clark Impey †
Susanne Oehler Keller †
Jenn Kudirka †
Ashley Lackovich †
Denise Maple †
Susan Geschwind
McKinley †
Joan Bruder McKissic †
Jo Miller Means
Barbara Wareham
Meyer †
Suzanne Miller †
Sarah Ellis Morse †
Mary Hull Naumoff †
Nancy Ellis O'Brien †
Britany Patterson †
Gwen Patterson †
Julie Pawelczyk †
Joyce Heath Pennington
†
Sally Fritz Pope †
Georgia Hall Price †
Nancy Kacena Rennick †
Nora Rowley †
Lorraine Zeisler
Schneider †

Lorianne Shipperley
Schum †
Delores Diehl Steppig †
Vicki Hartz VanBortel †
Rima Saulis
Vaidemanis †
Claudia Vidmer †
Cynthia Cunningham
Whalen †
Virginia Hill Whiting †

PI

University of Nebraska-Lincoln

\$5,000 – 9,999

Kris Baack, Ph.D. †

\$1,000 – 1,873

Phyllis Donaldson
Choat †

\$500 – 999

Dorothy Kent Dorothy †
Marilyn Mousel
Fitzgerald

\$250 – 499

Shannon Bradley †
Linda Irving Felber †
Betty Roessler Griffin †
Mitzi Ritzman †
Shelli Dorn Thelen †

\$249 OR LESS

Sandra Moody
Benavidez
Barbara Dorothy
Beninato †
Joan Smith Bourn
Ingrid Peterson Bradley †
Kelsey Brown †
Detta Rohn Carlson †
Carolyn King Christie †
Cheryl Claassen †
Ann Marie Jugler
Coles †
Linda Parker Cumming
Mary Schanbacher
Davey, M.D.
Margaret Neumann
Dietz †
Kim Chace Dunklau †
Jerrie Langelett Eicher †
Julie Beall Fay †
Jacki Glascock †
Lucinda Cordes Glen †
McKinsey Peterson
Goodenberger
Julie Lancaster
Goodman †
Ellen Halmes †
Lois Hanson †
Kim Sullivan Harman †
Lori Thompson
Hemmett †
Karen Martinson
Higgins †
Norma Gamerl
Hinchcliff †

Kelsey Hohlen †
Anne Tibbels Hubbell †
Teresa Heusman Ibach †
Marylou Luther
Imparato †
Piper Lowe Keating †
Betty Tomsen Kempf †
Jenn Klostermann †
Jane Kugler, M.D. †
Jean Shapland Lones †
Tootsie Campen
Mahone †
Mary Koziol Meyer †
Pat Dunn Millar †
Judy Easter Miller †
Kathy Boettner
Murphy †
Molly Brown Noren †
Lori Otto Olson
Patricia Bechan
Rosenquist †
Robert Nielsen
Saalfeld †
Kathy Carstens Safris †
Kimberly Osborne
Salistean †
Lois Cole Schaffer †
Brenda Fernau
Schimenti †
Jo Berry Schleiger †
Linda Muff Schreiner †
Brittney Schuessler †
Cathy Gumb Simon †
Nancy Lauber Slepicka †
Shannon Smith †
Julianne Snyder †
Bonnie Altman Steiner †
Kaitlin Stokely †
Barbara Wylie Teel †
Mary Nelson Tollefson †
Kristin Kruse Tyler †
Babs Hansen Weinberg †
Nancy White Welton
Nancy O'Connor
Whitted †
Jennifer Putensen
Zatechka †

RHO

University of Iowa

\$50,000 OR MORE

Edith Van Houten
Young *

\$5,000 – 9,999

Tucky Wheeler Hobbs †

\$1,000 – 1,873

Roena Pyle Sawyer †*

\$250 – 499

Geraldine Jakway
Haller †
Jeanne Jacob †
Gretchen Meier
Oostenink †

\$249 OR LESS

Sarah Abraham †

Cheron Karns Allcott †
Amy Waller Apostol †
Susan Schnoes
Christensen †
Jil DeGarmo †
Imelda Gatton
DeGraw †*
Marian Hansen Gray †
Karen Dahlberg
Hegranes †
Tory Holland Hurst †
Janice Carter Larson †
Maryann Ruud LeZotte †
Erica Lutz †
Julie Johnson
Matsumoto †
Mary Helen Morling †
Michele Pelzer †
Danielle Protexer †
Mary Louise Reynolds
Remy †
Maryada Johnson
Ritchie †
Tracy Patrizi
Vanderluitgaren †
Molly Wessel †

SIGMA

University of Kansas

\$50,000 OR MORE

Lucile McVey Dunn

\$2,500 – 4,999

Virginia Griffin Hickey *

\$1,000 – 1,873

Lynne Logan Clawson †
Connie Carney Erickson
Sara Fair Sleeper †

\$500 – 999

Shirley Hutchason
Boersma
Ann Hartley Bush †
Christi Morgan
Johnson †
Peggy Purves
Christy Currutt
Wiedeman
Linda French Wilson

\$250 – 499

Marjorie Fischer Dozier
Betsy Morgan Garvin †
Stephanie Hearn
Dorothy Sorrels Hedrick
Mary Schaechtele Lake
Mary Meisinger
O'Brien †
Juhree Rockhill Ring
Margaret Dickinson
Schnackenberg †
Virginia Hill Soper
Mazzie Lane Steger
Karen Zupko Stuart
Barbara Felt Welton †
Linda McConnell
Whaley
Barbara Ossian
Williamson †

\$249 OR LESS

Marilyn Pollom Adams †
Lisa Frerker Austin

Alice Townsley Bair †
Natalie Kolatch
Baumchen †
Ada Fuller Baumgartner
Sally Ramseyer Beck †
Robin Beery †
Virginia Edmiston
Berney †
Sue Wright Brownlee
Kristin Burns †
Brienne Brown Cook
Jan McEwen Davey
Barbara Bonham
Dowling
Lindsay Wedel
Dreitzler †
Elizabeth Evans †
Karlene Howell
Ferguson
Kelley Burmeister
Gilmore †
Abby Walsh Goodman †
Molly Mueller Haase †
Meg Randall Hall †
Lou Ann Murray Hansen
Susan Landman
Harwood †
Jane Heeney
Mary Ewers Heimann †
Sara Hernandez
Helen Hughes Kloepper
Janet Ulmer Koertge
Theresa Barth
Leinwetter †
Judy Bailey McIntire
Jananne Hewett
McLaughlin †
Patricia Elliott Meyer
Marilynn Konantz Miller †
Mary Stout Mize †
Mary Felt Moore
Rhonda Lahue Mordy
Deb Reid Mountsier
Deborah Doyle
O'Connor †
Sarepta Pierpont
Ostrum †
Ann May Williams
Overman
Jo Partin Ozhan †
Cindy Emig Penzler †
Marion Sheldon
Pierpont †
Lisa Shriver Reitz †
Allyson Alexander
Richey †
Pam Castor Roberts
Laura Clark Rogers
Peggy Carroll Roth †
Laura Rotschafer
Julie Colebank Scott
Sandra Miller Shutler
Ellen Winkler Slicker †
Barbara Read Stapleton
Jessica Townsend Teague
Jill Trask †
Shirley Hoyt Von Ruden
Jennifer Weaver †
Jean Elson Woods

TAU
Colorado State
University

\$2,500 – 4,999

Marjory Mills Shupert †

\$500 – 999

Susan Grant-Schneider †

\$250 – 499

Patricia O'Neill Colket †

\$249 OR LESS

Beverly Cummings

Adams-Howard

Sharon Gallagher

Blackstock †

Cynthia Johnson

Captain †

Holly Thornton Davan †

Marni Dowdell †

Vicki Phelps Gibson †

Melinda Ratzlaff

Holforty

Peggy Stimmel

Hutchinson †

Beth Harmon Jackman †

Jo Anna Bole Jeffers †

Barbara Reichart Jensen †

Lavetta Jones †

Barbara Thompson Kerr †

Diane Saltgaver Lau †

Kristy Keeler Pellerito †

Ann Durkin Phillips †

Cindy Johnson Phillips †

Janet Alles Prust †

Margaret Kight

Richardson †

Carolyn Cornwall Rossi †

Shirley Spiers Smith †

Christina Thomas †

Doreen Sprague Warfield

Katie Simpson Woodard †

PHI

Washington
University

\$25,000 – 49,999

Helen Griffiths Kaiser *

\$2,500 – 4,999

Patricia McGahey

Henderson †

\$500 – 999

Jill Ferguson Wilkis †

\$250 – 499

Gladys Hecker Myles †

Kiki Sloan Phillips †

\$249 OR LESS

Martha Willemin

Branson †

Marya Koverly Garvey †

Lisa Rupell Hesse †

Sandra Briggs Kapsar †

Virginia Rau Knittle †

Gloria Grafe Krimmel †

Betty Jo Berger Lowery †

Janet Anderson Morse †

Joanne Scholes

Rossnagel †

Lois Blatt Salzmann †

Shirley Boefer

Stahlheber †

Nita Waninger Steck †

Stephanie Stoyanoff †

Cynthia Chin Sung

Jeanne Koch Swallow †

Carolyn Herwig Terry †

Becky Warren †

Mary Thomas

Wrausmann †

Nancy Auchmoody

Zintek †

CHI

Oregon State
University

\$2,500 – 4,999

Georgiana Post

McClenaghan †

\$1,874 – 2,499

Christi Lindauer

Kilpatrick †

Alice Lehman †

\$1,000 – 1,873

Sheila Griep Van Zandt †

\$500 – 999

Edna Skinner

La Franchi †

\$250 – 499

Barbara Weiss Boenzli †

Terri Kennedy Briggs †

Carol Carr Henderson †

Mary Delaurenti

Isaacson †

\$249 OR LESS

Karin Kenyon Beagle †

Nancy Robinson Brenza †

Marge Gillchrest

Bromley

Marlaine Rogers

Brown †

Marilyn Hill Chandler

Diane Fisher Cheyne †

Mary MacGillivray Cox †

Shirley Stage Deutsch †

Helen Donovan †

Lucille Vanloan

Eldridge †

Nancy Riches Gillitzer †

Marta Heffner †

Glee Clark Heikes †

Mary Castater Hickey †

Cindy Mecklem

Hoppe †

Joann Hutchinson Joplin

Virginia McGreer

Lubersky †

Donna Hill Marsh †

Helen Fisher

McMenamin †

Carol Ewing Miller †

Lorie Stewart Moersch †

Lorraine Boardman

Nelson †

Linda Kirsch Newton †

Jane Crider Ringo †

Kim Sherrell

Rutherford †

Kathy Sandoz †

Connie Clausen

Spanier †

Carolyn Cramer

Steward †

Caroline Armstrong

Teaford †

Michele Penson

Tsuchiya †

Deva Chisholm Vaught †

PSI

University of
Oklahoma

\$2,500 – 4,999

Annabel Jones †

\$1,874 – 2,499

Margaret West Pape †

\$500 – 999

Jessica Braun †

Chrissy White Hancock †

Megan Hardwick Leone †

Gloria Swanson Nelson †

Caroline Reigle Williams †

\$250 – 499

Anne Tyree Eckley †

Andre Pequignot

Gilomen †

Patricia Pritchett

Metzinger †

Corinne Smith Nelson †

Karen Gamel Urette †

\$249 OR LESS

Jennifer Burns Abrell †

Heather Allen †

Robin Hollingsead Allen †

Jane Steinhorst

Anderson †

Kay Stevens Arnold †

Brenda Ball †

Kathy Binkley

Bloodworth †

Cheryl Berot Boutte †

Phyllis Thompson

Brawley †

Stefanie Brickman †

Tamera Velasquez

Cantu †

Lindsay Crow

Shirrell Finley Davis †

Sarah Dunlap Dennis †

Heidi Green Doty †

Thalia Welborn

Eddleman †

Lou Ann Roach Garrett †

Lydia Haferland

Hawkins †

Kristi Hintergardt-

Gerstel †

Jamie Goldstein

Hokett, M.D. †

Ashley Jain †

Tara Allen Jett †

Kaylee Joerger †

Bari Johnson †

Kim Trenary Johnson †

Susan Bowles Ketch †

Claudia Matney King †

Paula McPherson Koy †

Anita Wonn Leighton †

Melissa Marshall Lutz †

Emilee Martin †

Carol Grinstead Maupin †

Marian Milner

McCarthy

Anna Mantooth McColl †

Ann Lomonaco Neal †

Terry Ashley Pendell-

Moser

Susan Fisher Peterson †

Jane Carey Quade †

Dorothy Nowery

Reichert †

Elizabeth Johnson Reidy

Sue Rice †

Suzanne Sanders

Rickerts †

Joanne Matteson

Robertson †

Ann Williams Ross †

Paula Martin

Rutherford †

Margaret Jones Savage †

Leslie Eames Seawright †

Jean Leitzsey Shields †

Jackie Shultz †

Jamie Shultz †

Barbara Houck Sowers †

Katy Sparks †

Aubrie Stephenson †

Adrianne Lippman

Thompson †

Suzanne Reeds Vicsek †

Ann McCune Volker †

Renee Webb Wall †

Sally Neal Ward †

Lisa Thierfelder

Weathington †

Jaclyn Weaver †

Jenna Weinberg †

Susan Williams †

Debbie Boots Wilson †

Kyle Hockman Wiltse †

OMEGA

Iowa State University

\$5,000 – 9,999

Mary Ellen Porter

Burchfield †

\$2,500 – 4,999

Karen Wander Kline †

\$1,000 – 1,873

Elizabeth Wilcox Bowker †

Cathy Guthrie Lindauer †

\$500 – 999

Sharon Junttila

Greenwood †

\$250 – 499

Steffany North Mohan †

Joyce Mongerson

Peters †

Margery Molden

Wiltamuth †

\$249 OR LESS

Patricia Vance Aust †

Nadine Bright Bell

Katherine Blackburn

Caldwell †

Malley Chapman †

Nancy Chase Coolley †

Catherine Sampson

Darnell †

Lily Darold †

Virginia Northrop

Denman †

Susan Long Dinsdale †

Brooke Douglas †

Jane Porter Edison

Peggie Leonard Ellefson †

Katherine Arnold Ervin †

Elizabeth Haltenhoff

Fecht †

Betty Burns Frahm †

Bernice Umlandt Hahn †

Janice Neitzke Halsne

Anna Hohenstein †

Patricia Stow Jackson †

Sarah Johnson †

Susan Ervin Judkins †

Anne Keily Kremer †

Christine Jensen Labin †

Gladys Lovrien Lasser

Ila Hagie Logan †

Mildred Bretnall Long †

Annual Donor Roll, continued

Joyce Casazza Sharp †
Judy White Sheldrew †

ALPHA DELTA University of Missouri-Columbia

\$10,000 – 24,999
Geraldine Epp Smith *

\$5,000 – 9,999
Shirley Hill

\$1,874 – 2,499
Jennifer Huguenin
Moeller †

\$1,000 – 1,873
Marjorie Maxwell Jones †
Susan West †

\$500 – 999
Sue Dorsey Durrett
Christy Woltzen
Ehrenreich †
Audrey Weldon Shafer †

\$250 – 499
Sondra Adams
Hannafan †
Rita Roper Hortenstine †

\$249 OR LESS
Betty Ashmore Akard †
Alison Shafer Bond
Sharon Kountzman
Bower †
Ashlee Chapman
Jane Klopfenstein
Chittick †
Helen Davis Conrad †
Barbara Mester
Degnan †
Betty Embrey Denny †
Gayle Starwalt
Dustman †
Sally Sneed Estes †
Jennifer Marker Findlay †
Helen Mortensen Fiorio †
Charlene McPheeters
Greener †
Mary Slaughter
Griesedieck †
Judith Stevinson Hillman †
Dorothy Sappington
Jahger †

Susan Oswald James †
Jane George Johnson †
Ashley Kurz
Lara McPike Lanka †
Deanna Kopsky
Mueller †
Marcia Lankford
Plankinton †
Sharlyn Spragg
Sappington †
Janet Nentwig
Schoedinger †
Lana Yeokum Slack †
Valerie Blaess Sullivan

Joyce Myers Sweeney
Meg Valli †
Jane McConkey Vogt †
Marilyn Prichard
Weigand †
Susan Kelly Wheeler †
Dina Lababidi Wiggins †
Deidre Wipke-Tevis
Cindy Gates Wood †

ALPHA EPSILON University of Arizona

\$5,000 – 9,999
Jacqueline Gentleman
Birdsell †
Sandra Rettke Nauman †

\$2,500 – 4,999
Jo An Lawrence
McDonald †

\$1,874 – 2,499
Gage Dennett Hewes †
Helen Bartlett Lovaas †

\$1,000 – 1,873
Ruth Ann Morse Gray †
Mathilde French
Hutchison †

\$500 – 999
Vicki Carlson Read †

\$250 – 499
Liz Richmond Colter †
Lynn Isackson Goodman †
Rebecca White
Goodman †
Marla Williamson
Huyck †
Alison Webster Sansone †
Laura Segal Stovitz †

\$249 OR LESS
Lisa Hyman Bandler †
Margaret Weaver
Barlow †
Lauren Bartlett †
Jean Sharp Beck †
Hilary Ashland Beggs
Linda Stern Bergstrom †
Lauren Blier †
Carolyn Foltz Brandon †
Lauren Brown †
Audrey Vogelsberg
Campbell †
Jessica Casper Capek †
Stephanie Gauchat
Carriere †
Elaine Vincent
Cederquist †
Nancy Lea Cella †
Sally Lee Clayton †
Virgie Parker Cortner †
Fran Archer Cucuzza †
Karen Gurley Despain †
Ellen Fuqua Dick †
Jacque Sant Edwards †

Mary Cumming
Edwards †
Karen Miller Estes †
Gail LaBeau Ewing †
Bridget Foley †
Linda Holmes Fritsch †
Betty Sergeant
Gibson †
Susan Eggleston
Grylls †
B.J. King Kane †
Kathleen Knoll †
Helen Harbison Kroese †
Devin Leal †
Karen Eddy Logan †
Edith Sykes Lowell †
Nancy Snoko Magee †
Suzanne Dresser May †
Gwen Whitnell
McAdams †
Laine Harris McCarthy †
Catherine Yaeger
Mendelsohn †
Ruth Mellen Mendenhall
Martha Turbeville
Merkle †
Marilee Miller †
Elizabeth Marschall
Moody †
Patricia Dudkiewicz
Mulholland †
Catherine Saunders
Nelson †
Nancy Wilfert Nichols †
Barbara Corr O'Rielly †
Deborah Howard
O'Shaughnessy †
Suzie Dickey Paulsen †
Kelly Fleming Pelletier
Margaret Windsor
Rogers †
Shirley Munday Ross †
Janice Lemke Shelton †
Natalie Bull Soll †
Laurie Hunter
Tiedemann †
Patricia Hill Tolley †
Mara Vitolins Tyree †
Betty Skaggs Vinall †
Diana Nauman Wilcher
Kathy Rucker
Worthington †

ALPHA ZETA University of Texas

\$1,000 – 1,873
Nancy Chuoke Enright †

\$500 – 999
Frances Rea Griffin †
Susan Foulk Reeves †

\$250 – 499
Bonnie Bland Brauer †
Margaret Mings Bunnell †
Kimberly Neunlist
Dunkelberger †

Cathryne Melton †
Claudia Lovett Taylor †
Julia Barton Veal †
Julie Vowell-Ramirez

\$249 OR LESS
Mary Zuelzer Arambula †
Sharon Aston
Margaret Coleman
Barney †
Linda Bergdahl
Kathy Creviston Burke †
Ann Grappe Capps †
Dorothy Ferrick Dunkle †
Heather Wilson Echols †
Sandra Gillen †
Sarah Hanneman †
Linda Hobbs †
Nancy Heinen Luetge †
Janice Vesper Martin †
Maryann McConnell
Metcalf †
Patricia Crook Rudy †
Joni Ballard Stover †
Susan Newcombe
Studdard †
Ann Damon Weeks †
Elizabeth Madden Welch †
Ann Louise Krochman
Young †
Edwardine Cathriner
Zavodny †

ALPHA ETA Ohio Wesleyan University

\$249 OR LESS
Mary Fraser Andrews †
Ellen Archea Berghamer †
Sue Bender Bloch †
Nancy Culp Damiani †
Virginia Allman
Gottfried †
Susan Schneider
Holliday †
Betty Cochran Hunt †
Patricia Wiles Jeffreys †
Lois Bletscher Miller †
Carolyn Collier Mooney †
Ruth Pringle Moore †
Nancy Meeks Mousel †
Melanie Schlapak Payne †
Wanda Tyjeski Ronni †
Peggy Harrod Roth
Joan Spoerr Shank †
Mary Allison Strassburg †

ALPHA THETA Vanderbilt University

\$10,000 – 24,999
Christine Shelly †

\$5,000 – 9,999
Virginia Place Myer †

\$2,500 – 4,999
Joanne Callis Roman †

\$1,874 – 2,499

Catherine Gardner
Bowling †
Linda Daniel Johnson †

\$1,000 – 1,873

Barbara Chadwick †
Jane Krabill Todd †

\$500 – 999

Tracy Hooper †
Lisa Davidson McKinnon †

\$250 – 499

Elise Pritchett Alexander †
Karen Kendall †
Lucille Corkran Nabors †

\$249 OR LESS

Sylvia Farrell Alderson †
Robin Thomas Baskin †
Claire Bowen †
Barbara Burcham Brown †
Susan Krienke Chase †
Ann Parrish Daily †
Donna Tanner
Fagerholm †
Mary Regan Green †
Linda Collins Harp
Anne Phillips Hartje †
Dorothy Apffel
Hartsfield †
Jane Stearns
Hauenstein †
Sherry Ingram †
Cathy Ives Jones †
Nancy Lassiter Kurtz †
Marilyn Gardner Mann †
Mary Melton Nicely †
Debra Domino Pulley †
Cindy Hendrix Ravenna †
Allison Valuch Sadler †
Virginia Patton
Saunders †
Elizabeth Huth
Schonrock †
Ann Sibold †
Karen Harris Story †
Nicki Thompson
Swiderski †
Denise Healey Tharp
Evelyn Pugh Thompson †
Cindy Heinemann
Waites †
Betty Renn Zuccarello †

ALPHA IOTA University of California-Los Angeles

\$1,874 – 2,499
Helen Ward Pustmueller †

\$1,000 – 1,873

Cynthia van Empel †

\$250 – 499

Toby McDonald Chou †
Ashley Ayres Matkin †
Anne Alpine Rindge †
Genie Morgan Street †
Carolyn Goering
Wheeler †

\$249 OR LESS

Barbara Mundorff Allen
Sandy Tyler Argabrite †
Susan Ashkar †
Mary Jane Babyak †
Linda Benning
Beisswanger
Marian Crittenden
Bergeson †
Kathryn Hudson Bering †
Isabel Jones Brassey
Peggy Dolese Brown †
Barbara Seeley Burrows
Melissa De Santis
Gloria Thatcher DeMent †
Judith Flint Detamore †
Dorlene Randall Dutton †
Kathy Cumbeys Eldred
Kirsten Price
Essenmacher, Ph.D. †
Aimee Ashby Flanagan †
Katharine Gatenby †
Susan Johnson Goodrich †
Elyse Ausmus Gruber †
Peggy Higgins
Hannawell †
Tracy Hatch †
Maria Leonard Higgins †
Rosita Haga Hittle †
Maryann Sobotnik Huhs †
Priscilla Jew-Slaven †
Patricia Grimwood
Kraatz †
JoAnn Magno †
Heather Manske †
Michelle Mayer †
Debby McFadden-
Simpson †
Adrianne Clark Meloy †
Pat Winter Mendius †
Irene Adams Metcalf †
Stacey Michaels †
Jean Montague †
Amy Lea Haws Peck †
Natalia Priske Peery †
Trinh Le Cong Retterer
Elizabeth Kinter
Reukema †
Janice Gooch Riley †
Sheryl Rosenthal †
Christy Royce
Bethany Russo †
Alice Tsai Secker †
Brenda Stainfield Shea †
Marilyn Swope Shirley †
Barbara Sanders
Sorenson †
Beverly Daugherty
Stockert †
Cynthia Capps Swanson †
Pauline White Swanson †
Beverly Tisdell Wildt †
Janice Maupin Williams †
Janice Delp Wiseman †
Danielle Wu †

ALPHA KAPPA
University of
Manitoba

\$249 OR LESS

Susan Glass
Betty Jo Ball Johnston
Natalie Bate MacDonald †
Beryl Softley Pringle †
Averill Iliffe Whitfield

ALPHA LAMBDA
University of British
Columbia

\$500 – 999

Nancy Bennett Hatley

\$249 OR LESS

Kristin Armstrong †
April Chan †
Alex de Jong Westman †
Dorothy MacLeod Forsyth
Patricia Grespan †
Karin Calderwood Hilliard
Tori Johnson †
Jessica King †
Jessica Leimanis †
Katy Short †

ALPHA MU
Rollins College

\$1,874 – 2,499

Jean Astrup Blanche †

\$250 – 499

Barbara Cox Hurlbut †

\$249 OR LESS

Beth Voran Meslis
Eleanor Seavey
Mischuck †
Sally Satchwell Sloane †
Mary Fairchild Webster

ALPHA NU
Wittenberg University

\$1,000 – 1,873

Harriet Storm Kurz †

\$250 – 499

Cheryl Gatchel Petty †

\$249 OR LESS

Sarah Adams †
Alison Porterfield Allen †
Sandi Mason Arnold †
Shelley Barnes †
Erica Beckstedt †
Janet Leedale Boland †
Paula Johnson Bruns †
Irene Genner Budlong †
Barbara Ehler †
Katherine Fernholz †
Victoria Milo Fiedler †
Jennifer Hoffman
Gambol †
Pam Shane German †
Marianne Laine
Haberbusch †
Karen McGinnis Hopper †
Lynn Kudlack Hostetter †
Andrea Ipjian †
Gwen Myer Jacques †

Nina Soderlind Mayhew †
Ruth Merz †
Katie Nemeth †
Janet Pierce †
Juliana Rauch Porter †
Tracey Pratt †
Karen Dean
Schnorrenberg †
Alexandra Smith †
Suzanne Mast Stein
Greta Stamm Talbot †
Brenna Theiss †
Patricia Moore Thomas †
Jennifer Crumley Vito †
Melissa McClure Wilson †

ALPHA XI
Southern Methodist
University

\$1,000 – 1,873

Ruth Peer Edney †

\$500 – 999

Dawn Day †
Jacquelyn Hilger Graves
Nancy Luft Vermeer †
Myra Autry Wittenberg

\$250 – 499

Elizabeth Schaffer
Giromini †
Kelly Nelson Hane †
Kathleen Roberts-
Stevenson †
Mindy Sutton †
Carole Ann Kramer
Taggart †

\$249 OR LESS

Jeanne Swanson Beach †
Ellen Mayborn Behm †
Katherine Bennett †
Charlotte Gray Booth †
Holly Hawkins Bowler †
Diane Norton Case †
Ann Marie Richbourg
Clapp †
Marilyn Loomis Collier †
Kathy Simpson Cooper †
Mary Hemingway Crain †
Shelley DeMaria
Cheri Dunn-Luck †
Heidi Barton Durant †
Elizabeth Emmert †
Mary Tinnerman Hall †
Anne Yeager Hansen †
Marc Borders Johnson †
Esta Saxon Kirkley †
Kathleen Dvorszak
Klaviter †
Elizabeth Maize LaRue †
Channing Leitch †
Susan McIntyre †
Irene Stensel McNichols †
Jacqueline McGinnis
Melcher †
Fiona Nicholson †
Leona Davis Ponish †
Jennifer Poteat †
Debbie Radakovich †
Linda Christensen Ray

Sharon McMeans
Robinson †
Betty Bell Robison †
Katie Hartman Scott †
Leigh Mathews Souan †
Sandra Crockett
Williams †
Alison Jinks Zollinger †

ALPHA
OMICRON
North Dakota State
University

\$25,000 – 49,999

Mary Walstad
Hoffmann

\$5,000 – 9,999

Jolene Lessard Stiver †

\$500 – 999

Patricia Scheel Crary †
Eunice Lundquist
Toussaint †

\$250 – 499

Joanne Plissey Bobb †
Suzanne Jenson Lervick †
Barbara Helmeke
Peppersack †

\$249 OR LESS

Judy Jensen Brown †
Vivian Arneson Casad †
Susan Moum Cherches †
Janet Abrahamson
Doerner †
Judy Blake Gunkelman †
Roberta Diehl Hess †
Sigrid Halldorson
Higdon †
Laura Davenport
Holweger †
Patti Roach Kratky †
Gloria Reseland O'Brien †
Suzette Peltier †

ALPHA PI
West Virginia
University

\$249 OR LESS

Jacqueline Hamill
Cordray †
Dianne Vagnozzi
Holecek †
Paulette Justice †
Susan Steiding
Osmansky †
Gloria Stackpole Walker †
Peggy Boyce Walker

ALPHA RHO
Birmingham-
Southern College

\$249 OR LESS

Elise Berthon †
Lola Johnson Downs †
Sally Wood Johnson †
Shirley Palmiter Jordan †

ALPHA SIGMA
Randolph-Macon
Women's College

\$249 OR LESS

Ike Butler Barnhart †
Mary Kline Maley †

ALPHA TAU
McGill University

\$500 – 999

Anne Layton †
Suzanne Slinn-Higgins
Lee †

\$249 OR LESS

Yaël Acre †
Carol Parkinson Bailey †
Heather Beaton †
Fran Berrigan
Pamela Carkner
Carole Stephens Carlson †
Kathy Fox
Maurica Gilbert †
Nabanita Giri †
Genevieve Grey †
Dominique Groulx
Joan Skinner Hanna
Kelly Harps
Cynthia Joy
Elena Kreek †
Grace Lin
Miriam Martz †
Monique Rabideau †
Clare Rodrigues †
Eleanor Blanchard Rooks
Gail Rose †
Monika Sharma
Celina Shirazipour †
Lynn Swisher †
Kimberly Thorpe

ALPHA UPSILON
Pennsylvania
State University

\$1,874 – 2,499

Marian Doty Bickford †

\$250 – 499

Lurene Jochem Frantz †
Ann Berkheimer Gregory †
Janet Sutinen West †

\$249 OR LESS

Mary Martin Asplundh †
Rosalind Nichols
Bartlett †
Joyce McLaughlin Boyle †
Barbara Shipman Brode-
McDermott †
Jean Kemmerer Bulley
Milly McCowan Butler †
Barbara Schweiker
Cisnone †
Virginia Gallup Czekaj †
Patricia Essley †
Dorothy Shigley Farwell †
Julia Hill Flinchbaugh †
Deborah Foulsham
Freisheim †
Beth Giebelhaus †
Ann Porter Groves

Joan Deering Harriman †
Dorothy Taylor
Henderson †
Beverly Corman Hickey †
Barbara Corman Jacoby-
High †
Chrissy DeLauter
Krasnansky †
Florence Ratchford
La Voice †
Laura Deeter Lavoie †
Suzanne Santee
Leinhaupel †
JoAnn Capadona
Leonard †
Connie Butler Long
Teresa Michenzi †
Kathy Stambaugh Mole †
Arlene Weaver Moore †
Doreen Ranerio Nichols †
Millicent Beaver Paisley †
Karen Pestaina †
Regina Williams Resley †
Ione Trovaioli Romeika †
Suzanne Romig
Dorothy Rosener †
Chris Rees Ross †
Clar Darby Scott †
Gertrude Fetzer Skelly
Lisa Viola †
Mary Craft Wheat †
Roseann Monack
Wolfram †
Barbara Zabitz †

ALPHA PHI
Colorado College

\$5,000 – 9,999

Susan Schlessman
Duncan †

\$1,874 – 2,499

Dianne Dyatt
Hornbrook †

\$1,000 – 1,873

Margaret Myers †

\$500 – 999

Phyllis Nearing Cass †

\$250 – 499

Mary Thomson Gilkes †
Thora Hodge †
Rachelle Latimer †
Mary Jane Hipp Misthos †

\$249 OR LESS

Pat Quaal Angell †
Bettie Powell Bellamy-
Rosenson †
Jane Bridgeman
Blockhus †
Linda Lewis Bryson †
Sally Buckmaster †
Karen Jensen Carmody †
Melba Cimino †
Nicole King Coons †
Susan O'Hanlon
Crotteau †
Dorothy Sackman
Cumming †
Amy Horn Dana

Barbara Diehl †
Nina Dulacki
Jean Wilfong Fricks-
Glenn †
Mary Beekley Gibson †
Jennifer Brewer Gien †
Louise Warren Glynn †
Dolores Staskal Hicks
Amber Johnson-Correa †
Deborah Jones
Marie Regas Kaufman †
Lorelei Wilkening Kley
Janet Bowley Landauer †
Helen Marine Law †
Rusty Burnham McBride †
Janet Odle †
Doris Shock Smith †
Deborah Tulloch †
Phyllis Stephens Vivian †

ALPHA CHI
College of
William and Mary

\$1,000 – 1,873

Emerald Erickson
Kuepper †

\$250 – 499

Byrd Smith Heaton †
Kristen Witte Pippolo †

\$249 OR LESS

Marilyn Wynkoop
Banes †
Ann Carlson †
Shirley Noell Chafee †
Anne Carver Coirini †
Jess Swantek Conklin †
Sarah Andrews Cook †
Marcia Page Cooley †
Karen Yanity Darch †
Kelly Brown Dunne †
Jennifer Golik †
Bridget Sullivan
Hampson †
Harriette Harcum Hobbs
Sue Herzog Johnson †
Gale Gibson Kohlhausen †
Rebecca Krey †
Elizabeth Kwasnik †
Emily Lowry
Janet Moscicki Martin †
Dorothy Dettmer
McLaughlin †
Kathryn Taliaferro Miller †
Elyce Morris, Esq. †
Marjorie Brown Neal †
Dorothy Ficke Neavitt
Cary Williams Palmer †
Jan Pickrel †
Patricia Best Rainey †
Mary Wilcox Rietman †
Roxanne Harris
Sheppard †
Marjorie Lee Shuler †
Ruth Dumper Singer †
Louise Martin Sterrett
Ruth Schank Stevens †
Jessica Wunderle
Straessle †
Carolyn Troha †

Annual Donor Roll, continued

ALPHA PSI Lake Forest College

\$1,000 - 1,873

Betty McNabb Rich †

\$249 OR LESS

Rose Petty Bailey †
Sally Cameron Blaseck †
Nancy Manson Borland †
Eva Byrnes Elmer †
Elizabeth Perusse Estill-
Bissell †
Adeline Altergott
Guerrero †
Judie Zahn Moeller †
Margaret Behlen
Morgan †
Lynn Baker Mueller
Marilyn Kordick
Patterson †
Barbara Hansen
Roeming †
Genevieve Schalck
Schwartz †
Letita Spunar Sheats
Carol Forsberg Tull

ALPHA OMEGA University of Western Ontario

\$249 OR LESS

Mary McKelvey
Bellinger
Daphne Ward Bice †
Lisa Sharp Bilyd †
Kara Blain †
Carmen Adler Namenek †
Phyllis Musselman
Neilson
Marnie McCann Peters †
Betty Colvin Townshend

BETA ALPHA University of Southern California

\$5,000 - 9,999

Joyce Canavan Stewart †

\$2,500 - 4,999

Alison Ehmig Corby †
Cinda Keating Lucas †
L'Cena Brunskill Rice †

\$1,874 - 2,499

Cecilia Hoffman Eifert †
Christi Kinkle Fredricks †
Lucerne Sasine Hamer †
Linda Lyons Malony †
Elizabeth Pitcairn †
Barbara Peterson Reily †
Gretchen Haller Reiter †

\$1,000 - 1,873

Joan Chapman Jani-
Mimms
Una Mae Brunskill Naulty
Dorothy Rounsavell
Tubbesing †

\$500 - 999

Janene Verge Ferguson
Carol Campbell Fox †
Kay Wetzel Graham †
Mary Ann Ryan Johnson †
Barbara Barnhouse
Johnson
Nancy Coates Smith †
Betty Ann Cumming
Tulloch

\$250 - 499

Fran Johnson Franzen †
Rilla Casey Griffin †
Cheryl Pierson
Holcomb †
Susan Brown Lawson †
Sharon Williams Lynch †
Kathy Ritscher Meleyco
Diane Richards Miller †
Susan Broz Ogden-
Dykstra
Jananne Throop Rice
Barbara Dougherty
Rossier †
Francine Keese Routt
Shirley Eglund Spalla †
Carolyn Stewart †
Elizabeth Brittingham
Tegart
Janis Feltz Zaharis †

\$249 OR LESS

Marilyn Garton Amato †
Kirsten Andersen †
Hope Beach †
Carol Goshaw
Blanchard †
Cheri Lamont Brumleu
Gail Graham Brydges
Kimberly Hellman
Burststein †
Mary Minton Busche †
Connie Cromwell
Cebula †
Taylor Chase-Wagniere †
Frances Mills Ciulla †
Jo Ann Clark †
Margaret Martin Davies
Fran DeLallo Dean
Jackie Gould Demos †
Roz De Jesus De'Prey †
Pamela Woods
Dohmeyer
Irene Bergum
Donoghue †
Marilyn Webb English †
Keren Feingold
Shirley Davidson
Flanagan †
Samantha Foley †
Dorothy Folger Foster †
Kaye Harrison Furlong †
Nancy Kitay Galdi †
Thayer Weddle Garrett †
Victoria Gershuni †
Jenna Giordano †

Patricia Pederson
Giordano †
Merrie McColl
Gottschalk †
Haley Hackendale †
Susan Kuhlen Harris †
Renny Wallace
Hauswald
Kathleen Schiess
Hawkinson †
Judy Sturr Hayes †
Corinne McLain Hedrick †
Charlotte Hennington †
Jance Richardson
Hurlbut †
Heather Andersen
Hutton †
Cari Barnes Jordan †
Mary Royer Kaltenborn †
Karen Keasbey †
Leslie Stewart Kenney †
Lynne Palo Lawlor †
Jackie Lucero †
Janis Newburgh
MacRae †
Diane Williams Martin †
Kay Plush Maselter †
Elizabeth McCann †
Louise Coffman
McKeever †
Joan Pedersen Meagher *
Deborah Garrisi
Merryman †
Carolyn Paul Meyer †
Shelley Vogt Moss †
Jneil Ludwick Nelson †
Judie Busch Perez †
Janet Reese Poteete †
Jeanne Matzner Reed †
Susie Delahooke Rhodes
†
Jennifer Rossier †
Cynthia Crocker Scott †
Helen Morrissey Smith †
Arlene Benedict
Stansfield †
Carole Pittack Stavert
Debbie Denton Stephan †
Beverly Gould Stern †
Katherine Gillilan
Suiter †
Suzi Barrett Symons †
Terre Edmonston
Thomas †
Dorothy Sutherland
Throop
Diane Hillman Tietjen
Teddi Tindall
Cathy Grimm Ude
Tracy VanDenBerg †
Joan Jahnke Virgo
Esther Pearson Weld *
Phyllis Johnson Wilson †
Gretchen Young
Womble †
Jeannie Sturdevant Yack †
Harriet Forden Zachary †

Chrissie Geranios
Zeppos
Tammy Lakoduk Zigrang †
Melissa Zonne †

BETA BETA University of Maryland

\$1,000 - 1,873

Margo Schnabel Kotten

\$500 - 999

Jean Happ Hudson

\$249 OR LESS

Deborah Babcock-
Daley †
Kathryn Wolfe Barrans †
Catherine Kaifer Barth †
Nancy Scollon Black †
Natalie Nier Bostrom †
Cecelia Buckner Bouma †
Caroline Cook Cherrix †
Ellen Kirby Coale †
Margaret Hemple
French †
Joanne Schold
Goldsmith †
Elaine Dobihal Gosey †
Marion Benson Hastings †
Josephine Porlino
Hochheimer †
Shirley Serrin Landon †
Helen Shea Leary †
Lea Sampietro Martone
Mary Maddox O'Brien
Barbara Hughes Parsons †
Marlene Shepel Powell †
Jennifer Karmioli
Primerano †
Ramona Randall †
Anna Gaddis Rauch †
Beverly Loss Reed †
Marilyn Holland
Reichard †
Marianne Karlowa
Ruppersberger †
Lori Scialabba †
Sabrina Shoe †
Luann DeTar Sterling †

BETA GAMMA Bowling Green State University

\$2,500 - 4,999

Mary Levak Smith †

\$250 - 499

Jean Goodfellow Andres †
Kimberly Bode †

\$249 OR LESS

Polly Miller Albaugh †
Avonelle Speigel
Andrews †
Elizabeth Kos Baker †
Marcia Mutton Berry †
Kirsten Bieszczad †

Elizabeth Peters Brady †
Sarah Brown †
Emmy Campbell †
Cindy Chapman Colvin †
Jennifer White
Comstock †
Ann Denison Conner †
Karen Bailey Cooper
Krista Spanninger Davis †
Jeanne Kovach Farrell †
Kate Freedman †
Nancy Wetherwax
Furnas †
Shirley McVey Geiger †
Betty Goodenough
Glaeser †
Crystal Glenn †
Doris Bird Gorden †
Bethany Grose †
Kristine Studer
Hagemeyer †
Virginia Clayton Heckler †
Cheryl Leighty Hipp,
Esq. †
Ely Meade McCarthy †
Tricia Merritt †
Janin Beeson Miller †
Mary Purdy Miller †
Joann Oyster Mook †
Maren Mills Morgan
Carole DeMore Morris †
Jeanne Gallaway Pape †
Tracie Kamph Phillips †
Marty Pryatel Ragonas †
San Urschel Rectenwald †
Linda Redwine †
Megan Suveges
Scheatzle †
Grayce Scholt
Deb Wold Schuster †
Nancy Theller Simpson †
Joyce Byerly Smith †
Lisa Morris Spencer †
Virginia Dawe
Thompson †
Mary Anne Richardson
Tigges †
Samantha Tuft †
Betsy Slawinski Valenti †
Stephanie Hoehn
Williams †
Lissa Willinger †
Jenn Becker Wright †

BETA DELTA Michigan State University

\$250 - 499

Polly Miller Albaugh †
Beverly Gaabo †
Parna Lazelle Joyce †
Chrissy Trawczynski-
Lemnios †

\$249 OR LESS

Sara Armstrong †
Shirley Taleen Bibbings †
Karen Kralowetz
Blackwell
Erin Buerger †
Mona Dorsey Cline †

Allison Hoff Cohen
Beth Demare †
Hope Hymans Dempsey †
Sherri Dziedzic
Theresa Des Rivers
Edwards †
Phyllis Luginbill Epps †
Patricia Keefe Hene †
Bunny Hodas †
Mary Schierholz Hogan †
Patricia Pinch Jehle †
Lindsay Kalinowski
Susan Henning
Kirkpatrick †
Suzanne Dickman
Levasseur †
Carol Friedman Levy †
Suzanne Sheldon Levy †
Tina Marlow †
Karen Hahn May †
Catherine Frost
McMann
Cheryl Heidt Nakahata †
Sheila Lorenz Osann †
Mary Sutherland Pharis †
Bonnie Buesing
Phemister †
Mary McManners Pilat †
Amy Marie Becker
Robertson †
Anne Rogers †
Katie Roth †
Anne Rothenthaler †
Marie Bauer Schrieffer †
Jennifer Koster See †
Barbara Magnus Small †
Nancy Leith Smith †
Lisa Spinelli †
Jennifer Stuard †
Helen Pass Swanson †
Julie Dyer Teplis †
Barbara Wilson †
Florence Kolata Wojan †
Susan Hoban Workman †
Diane Zdunczyk †

BETA EPSILON Miami University

\$2,500 - 4,999

Sandra Biegelman
Burba †

\$1,874 - 2,499

Jeannine Sheldon Kallal †

\$1,000 - 1,873

Dorothy Baxter Cibula †
Cary Apple Loewen †

\$249 OR LESS

Peggy Hopkins Ashton †
Lois Chapman Browning †
Linda Mistler Dunkle †
Jill Garnette †
Dotty Elliott Getty †
Connie Pickett Heiland †
Carolyn Moulton
Hiline †
Carol Glos Hinshaw †
Katina Janas †
Laurie Huffmire Jelinek †

Leah Ann Poffenberger
Jordan †
Marjorie Hiegel Lawson †
Pat Horvath Mahan †
Peggy Glover Mauter †
Shannon Steffke McCoy †
Beverly Hause McLarry †
Beth Novak Mitrione †
Gretchen Amstutz
Mueller
Dorothy Blank Newkirk †
Amanda Robinson Picchi †
Michele Pino †
Linda James Ramey †
Melanie Smigel
Randolph †
Lynn Burman Ritchey †
Sheryl Sorenson Romer †
Mary Leversuch
Sorensen
Michelle Costello
Vanderloo †
Megan Wenstrand †
Kathy McCready
Werkmeister †
Caroline Crouch Wood †

BETA ZETA **Kent State University**

\$1,874 – 2,499
Mary Jo Sticht Lander †

\$250 – 499
Jonelle Hanna Rothfuss †

\$249 OR LESS
Barbara Lenart Apel †
Mary Peri Caldwell †
Lois Buchhagen
Crawford †
Kathy Benyo Gilbo †
Karen Tsaloff Karis
Janet Reynolds Kendrick †
Laverne Honsberger
Lantz †
Patricia Hawkins
Merriman †
Susan Miller †
Diane Auerbach Myers †
Marcia Allen Schmitz †
Constance Shutt Seibert †
Sheila Smith †

BETA ETA **Bradley University**

\$1,000 – 1,873
Marilyn Hubbell
Lageschulte †
Sally Erikson Lewis †

\$250 – 499
Jean Scheidt Marshall
Mary Martin Swain †
Rosemary Clinebell
Thomson †

\$249 OR LESS
Janis Frageman
Andersen †
Donna Herbst Bohrnell †
Lila Firnhaber Bolinger †

Wanda Siegfried
Brewster †
Audrey Pearson Clair †
Brandy Burhans
Cunningham †
Koren O'Kane
DeSplinter †
Michelle Kolet
Eggerding †
Margie Schaechter
Frakes †
Pamela Griffin †
Lynn Strasser Grover †
Pamela Heeren
Hennenfent
Judy Benthaus Ingersoll
Jennifer Goff Johnson
Dana Powers King †
Cindy Tiemann
Kinnamon †
Norma Rodems
Kottemann †
Jeanne Gamauf Laue †
Jaclyn Levy †
Marissa Lewis-Sweazy †
Tammy Lombardo †
Alice Crisp Mattioda †
Sally Green
McGauvran †
Marge Macklin Neff †
Carolyn Harshbarger
Orsi †
Connie King Osborne
Kelly Patterson †
Joan Christy Pelletier †
Jen Pizzuti †
Carol Beranich Reitz †
Emily Andrews Sass †
Emily Seeholzer †
Karen Reinhold Shifo †
Marilynn Schroeder
Sullivan †
Kaye Kline Swanson †
Nancy Weidner Tober †
Virginia Clough Young †
Katie O'Grady
Zimmerman †

BETA THETA **San Jose State College**

\$500 – 999
Connie Ford †

\$250 – 499
Lois Kirchner Abbott †

\$249 OR LESS
Jan McCall Bawanan †
June Bibb Baxter †
Valerie Vetch Caveglia †
Kathleen Davis †
Trudi Brownton
Diffendaffer †
Kathleen Dinshaw †
Ellen Erichsen Downing †
Marilynn Clark Dunbar †
Ann Lawrence Emerson †
Sue Gillespie Hassler †
Dottie Edinger Hill †
Shirley Wallace
Hoffman †
Karen Bluth Howell

Sue Kapis †
Robin Woolever Kieffer †
Barbara Lanning
LaMarca
Shirley Caletti Leick †
Eileen Bureau
McDonald †
Louise Haydock Miller †
Renée Harman Mitchell †
Lynda Newman Petru †
Noreen Hassell Sawyer †
Mary Wright Say †
Diane McCroskey Smith †
Ellie Gabler Wilson †

BETA IOTA **Idaho State University**

\$249 OR LESS
Yvonne Phillips Draper †
Eleanor Pattis Francis †
Judith Jones Liday †
Gloria Pfundheller
Mosser
Michele Pond-Bell †
Anna Wolfe Rubel †
Wilma Gnemi Walp

BETA KAPPA **Arizona State University**

\$250 – 499
Heather McKernan
Kaiser †
Amy Street Williams †

\$249 OR LESS
Erica Aicher †
Barbara Wedge Alberts †
Suzanne Fulton Badley †
Janet Wallace Barr †
Donna Dresser Blatt †
Marilyn Coor Burton †
Darla Click Dakin †
JoAnne Wallace Delle
Nina Deppen †
Connie Pewterbaugh
Edelman †
Clarissa Ehmann †
Marcia McConoughey
Fisher †
Kathy Gately †
Lexi Gold †
Nancy Dubose
Gonsalves †
Jill Schmiecher Gossett †
Dixie Peila Hornby †
Susan Watson Hurley †
Ginger Mays Lord †
Lisa Procknow
Alice Leezer Spack †
Andrea Crane Tyler †
Sashaun Wood †

BETA LAMBDA **San Diego State University**

\$2,500 – 4,999
Beverly Smith Gosnell
\$250 – 499
Joan Herzig Braitsch †

Merry Greig Cosgrove †
Kari Nelson Hagler †
Linda Honey †
Andrea Jacobs †
Barbara Smith May †
Kathy Meadows Smith †

\$249 OR LESS
Brooke Alderman †
Iola Nelson Arakelian †
Pamela Fields Bacon †
Kare Mueller Brown †
Kim Goode Brown †
Diane Escalle Brumley †
Valerie Carbone †
Catherine Pauchnick
Carrick †
Emily Day †
Betty Bussey Demarke †
Deborah Gore Diehl †
Mary Taylor E'Golf †
Sally Turnipseed Evatt †
Cammy Galland †
Claire Lewis Gietzen †
Sara Graves †
Lois Hebrner Gubitosi
Lori Chew Haynes †
Stephanie Hubbell †
Susan Spencer Joseph †
Stephanie Lyndon †
Alexa Martz †
Linda McKinny †
Elsie Bledsoe Moss †
Shirley Johnson Neel †
Wendy Garner
Newhouse †
Kylee Beaman
Nicolopoulos †
Kathy Houser Nolan †
Alexis Lagos Parkes †
Nancy Hall Pawka †
Grace Culver Pletcher
Kellie Madden Poirier †
Garyanne Arnsen
Prince †
Jackie Cathcart Pucci
Kathleen Rall †
Julie Duensing Safford †
Janet MacKerras
Sandstrom †
Beverly Brittingham
Tatus †
Jean Jenks Taylor †
Geneva Shaw Thomas
Marian Scanlan Van
Kirk †
Linda Stewardson
Wargo †
Pamela Woodberry †
Paula Gray Zintl †

BETA NU **University of Vermont**

\$5,000 – 9,999
Ruth Andrea Seeler,
M.D. †
\$500 – 999
Sarah Bradley Presser

\$250 – 499
Harriet Pratt Peterson †
\$249 OR LESS
Hetty White Andrews †
Virginia Broch Brink †
Marcia Beals Brown †
Marjorie Brown †
Janet Stephens Hutton
†
Jill Rakoff Matusow †
Sara Bradley Moran †
Susan Halsted Roger †
Jane Wenzel †
Pamela Juckett Zarb †

BETA MU
Florida State University
\$500 – 999
Rosemary Stone Bunn †
\$250 – 499
Julie Dunn Eichenberg †
Margaret Valero
McPherson †

Lorene Abney Secord †
Sara Hettich Wietholter †
\$249 OR LESS
Karen Criswell Boyd †
Florrie Roberts Evans †
Frances Brooks Everett †
Darby Frizzell †
Kristy MacDonnell
Gonzalez †
Annette Marshall
Green †
Robin Urkowitz
Hackett †
Ivey Johnson Hall
Debi Hanuscin †
Lee Spencer Hicks †
Renee Hirschberg †
Rian Jiran †
Tracy Stack Johnson †
Sandy Adsit Johnston †
Michele LeBlanc
Dana Lowes
Marian Parker Miller †
Kristyn Monaghan †
Edwina Jenkins Morse †
Robin Phillips Patterson
Marian Baum Russell †
Elizabeth Bell Scholze †
Kristen Heine Slaughter †
Meg Gatlin Smith †
Lorraine Dey Summers †
Randi Traub †
Betty King Wajdowicz †
Laura O'Dell Webb †
Barbara Rambo
Williams †
Barbara Stoutamire
Wingfield †

BETA XI
Ohio State University
\$250 – 499
Susan Bonnell †
Gaye Grimsley Bricker †

\$249 OR LESS
Maria DeMaggio Cioffi †
Rebecca Perkins
Gorman †
Norma Orlando Hasen
Jeanne Friedberg
Hibbard †
Janet Campbell Mahan †
Joan Lewis McCoy †
Carole McKie Savan
Ritchie Baldwin Teach †
Eloise Wagers †

BETA OMICRON **Oklahoma City University**

\$10,000 – 24,999
Verona Dilbeck Lynam †
\$5,000 – 9,999
Vada Mustion Baird
\$2,500 – 4,999
Maytha Wagner Mead
\$1,874 – 2,499
Joyce Harris Smith †
\$1,000 – 1,873
Jana Nobles †
\$500 – 999
Adra Mason Cheek

\$250 – 499
Jessica Jecmen
Brummel †
Patricia Milligan-Daniel †

\$249 OR LESS
Amanda Alfano †
Heather Reed Bidgood †
Shandra Houser
Cameron †
Rosey Cerne
Rachel Christensen
Paula Ketchen Clover †
Kara Apple Harper †
Mary Jo Hope †
Karla Hopper Kollasch †
Sara Helmer McElroy
Dori Neff †
Sarah Yackel Patterson †
Norma Teague Pylon
Carolyn Lamb Rooker
Peggie Keller Saxton †
Diane Schoeffler-
Warren †
Gloria Wood Shadid
Ingrid Lomenick
Sheffield †
Cassie Haverfield
Tevebaugh †
Keely Tidrow
Valerie Arnegard
Underwood †
Juanita Botchlet Wham
†
Jo Walker Wheeler †
Melissa Wright †

Annual Donor Roll, *continued*

BETA PI Indiana State University

\$500 - 999

Heather Foote Michaud †

\$250 - 499

Ann Mullen Bronsing †
Carole Gilbert Frazier
Beth Thomas Hayward †
Nancy Kaible †
Donna Davis Prior †

\$249 OR LESS

Megan Brammer ◇
Karin Cota †◇
Deborah Woerner
Dodson †
Carolyn Edwards Fisher †
Brittany Hrgich ◇
Ginny Nichols Johnson †
Elizabeth Frye
Kimbrough †◇
Gail Irwin Klein
Louise Hale Lawson †
Linda Lee †
Rea Kinkade Linville †
Linda Johnson Lowry †
Marita Kirkpatrick
Mahan †
Melissa Hawk Marriott ◇
Lynn Cahill Masching †
Janet Morgan †
Carmi Grecco Murray †
Kristin Nelson †◇
Marty Kuhn Pool
Jacquelyn Schultze †
Candace Sexton †
Brenda Loudermilk
Wagner †
Katheryn Yeary ◇
Charlotte Slazas
Zachary †

BETA RHO University of Colorado-Boulder

\$50,000 OR MORE

Lynn Towsley White †

\$25,000 - 49,999

Virginia Harris
Hammond †

\$2,500 - 4,999

Julie Scott Rose

\$1,874 - 2,499

Krista Larsen Ritacco †

\$1,000 - 1,873

J.J. Stoll Kaelin †

\$500 - 999

Debby Kerner Downey †
Karen Kraus Lasater

\$250 - 499

Evelyn Viviano Harms †
Geri Pittman Jacobowski

\$249 OR LESS

Lindesay Kaminsky
Abron †
Liz Cresap Aikin †
Emily Ambrose †◇
Gina Anderson †◇
Lynne Abdnor Barnett
Gretchen Beetner †
Ginger Backus Campbell †
Pamela Bruce Cronin †
Rebecca Cultra †
Suzanne Richmond
Daniel †
Terra Dossie Doyle †
Judith McGowan Fields †
Martha Raiter Frampton †
Barbara Peterson
Gerhardt †
Julia Porter Herring †
Sarah Hoper Hite
Barbara Friel Holme †
Ann Brown Hurst †
Nancy Rader Kellogg †
Leslie Kramer †
Gayle Haugen Long †
Kim Berg Massey †
Julie Moriarty McCarty †
Pamela Thompson
Michener
Terry Lewis Mintz †
Debra Simpson
Montgomery †
Karlin Lanz Morris †
Diana Pipher Murphy †
Linda Rosebraugh
Neill †
Julie Reed Oakley †
Nancy Gauvreau
Osborne †
Diane Hertneky Phillips
Dorothy Rekstad
Phillips †
Suzanne Williams
Piskadlo †
Kathy McGuire Propp †
Margo Dunlap Reeg †
Cydney Ricker ◇
Margaret Roath †
Evi Rudy †
Sarah Schmid †
Kay Temple Patterson
Sharpnack †
Susan Henderson
Sieber †
Kayla Soibelman †◇
Nancy Stewart Souther
Dora Lee Holmes Taylor †
Leslie Gibbons Vaculik †
Lydia Vierson †
Gayle Kotzelnick Wilson †

BETA SIGMA Washington State University

\$1,000 - 1,873

Shauna Revello Wilson †

\$250 - 499

Stephanie Miller
Leyson †◇

\$249 OR LESS

Grace Baldwin †
Sally Mitchell Barnum †
Karen Newby Bernhardt †
Lisa Bliss †
Mary Hansen Cady †
Janet Kafer Camp †
Susan Hatton Havre †
Brooke Healy †
Georganne Jackman
Hector †
Kirby Kelley ◇
Trudy Henriksen Kramer †
Monica Lochrie †
Betsy Ankeny Lyle †
Elinor Tousley Michel †
Kathy Brost Miller †
Josie Mitchell †
Shelly Simmons Russell †
Trudy Post Schmidt †
Ashley Sherwood †
Megan Smiley †
Lacretia Taylor †◇
Kelly Clarke Turner †
Vesta Simanton
VanTrease †

BETA TAU Texas Tech University

\$1,874 - 2,499

Peggy Campbell Clark †

\$1,000 - 1,873

Vicki Ray †

\$500 - 999

Gayle Marye Hurst †

\$249 OR LESS

Kathryn Cook Anderson
†
Susan Jack Banks †
Jennifer Costello †
Carolyn Keeter Davis †
Karen Harrison Davis †
Lea Dopson †◇
Dolores Hunt Foster †
Jaime Martin Guerra †
Tracey Price Kriaciunas
†
Donna Martin †
Miriam Jennings
Mayhew †
Susan McClain †
Jennifer Moody †◇
Robbie Springer
Mullennix †
Terri McMurray Nieser †

Sheri Butler Owens †
Leigh Ann Price †
Ava Willingham Ray †
Paula Brownlow Sledge †
Mary Reinhardt Smith
Nancy Pinto Steen †
Catherine Abadie
Winter †

BETA UPSILON Kansas State University

\$25,000 - 49,999

Mary Vanier †

\$10,000 - 24,999

Sandra Gutru Reilly

\$2,500 - 4,999

Pat Kahrs Parr
Janice Wanklyn
Wissman

\$1,000 - 1,873

Connie Trentman
Casper
Sue Ann Wiltse
Fagerberg
Dorothy Parker
McDonald
Billie Scott Rose

\$500 - 999

Marilee Drouhard †
Julie White Hower
Lila Orme Levin
Kay Johnson Marovich †
Mel Eaton Matuszak
Sandy Johnson Messelt
Tammy Hoobler
Niemann †
Alicia Schmidt Troike ◇

\$250 - 499

Rosie Wineinger Butler
Laurie Laybourn
Drenner †
Cindy Cox Horchem
Fran Mayfield Lapham †
Kathy Schultis Peters
Caroline Preddy Pickens
Jan Horsch Sorenson
Jill Matuszak Swain

\$249 OR LESS

Summi Gupta Ahuja †
Jan Applebee Albers ◇
Lacey Altwegg ◇
Meg Mattison Anderson †
Kay Gardner Appleberry †
Kathryn Reeves Brewer †
Kylie Bullock
Heidi Hixson Cashman †
Ginger Cline-Nix
Jane Harmless Conway †
Jane Dembski †
Michele Boley Falley
Kris Buchanan
Fernandes †

Chantel Frager ◇
Sara Munson Girard
Christi Schmid
Gottschalk
Angela Ford Guinn
Susan Yeager Gunther †
Vicki Scarborough
Hanrahan †
Ann Walsten Hattrup
Amanda Henriksen †
Tina Hoobler
Tonya Hoobler †
Beverly Gerhardt
Howard †

Jean Dawson Husted †
Paige White Illum †
Louanne Theilmann
Isernhagen
Christine Egan Johnston
Kathy Kuebelbeck
Johnston †
Jana Sauder Keeley
Lynne Brent Keener
Susie Knetter †
Susan Schrock Knutzen †
Andrea Krug Krauss †
Sue Shupe Latta ◇
Caroline Liebert Law ◇
Lisa Valenti Lefkovitz †
Meghann Reed Lehn †
Carol Couch Livingston †
Kelly Reiboldt
McCracken †
Judy Mai Millen †
Jessica Miller †◇
Nedra Ross Moore
Leslie Eaton Murray †
Molly O'Brien †
Laneah Pettitjean ◇

Lisa Pfannenstiel-
Garrison †
Kasey Randle †◇
Tanith Garner Reans †◇
Monica Holthaus
Robertson ◇
Meredith Reilly
Sleighter †
Debbie Steiner Smith †
Hannah Smith †◇
Darbi Sterling-Hinde †
Elizabeth Bush Unger
Yvette Schrock
Vreeman †
Linda Weldon
Wendlandt †
Kelly Brensing White †
Katie Kuhn Wright
Deanna White Zeitlow ◇

BETA PHI Indiana University

\$2,500 - 4,999

Elizabeth Ahlemeyer
Quick †

\$1,000 - 1,873

Megan Byrne Krueger †

\$250 - 499

Melody Koloch Grand †

\$249 OR LESS

Christine Greven
Altmeyer †
Shirley Flolo Bahde †
Marjorie Goding Berend †
Jennifer Wiley Cibor †
Joyce McMahan
Cookman
Susan Scovern Douglas
Jackie Thompson Fenton
Carol Ellingwood Franks
Judith Hensley George
Jacqueline Foster
Godfrey †
Victoria Hettwer †
Sara Merrick Hollin †
Kaitlyn Kerrigan ◇
Eliza Lazar †◇
Leigh Richardson Lentz †
Anna Massengill ◇
Sally McDonald †
Diane Murray †
Melody Nedrud †
Diane Dross Nichols †
Judy Ruhl O'Neill †
Becky Deatley Park †
Donna Bowen Perzigian †
Julie Zofness
Ravensberg ◇
Kitty Turner Ripley †
Mary Olsen Ryan †◇
Carole Bierbaum
Schlenker †
Sandra Svoboda †
Andrea Hinds Szniewajs †
Brooke Tait ◇
Alyssa Templeton ◇
Dianne Weidner †

BETA CHI Wichita State University

\$250 - 499

Barbara Ward Bassi †
Julie Champlin †
Janet Heft Wright †

\$249 OR LESS

Dixie Ashton Bridges †◇
Kaytie Brozek †
Anne Crook ◇
Chelsea Eck ◇
Donna Gifford Elder †
Kristin Ghare †
Emily Gleason †
Becky Budzowski Hall †
Cathy Mahan Harmes †
Carolyn Coleman
Hawkins †
Angela Doran
Henderson †◇
Joyce Cole Hultgren †
Lora Burson Johnson †
Caryn Kubichan †
Marcene Solomon Larkin
Cynthia Ballard Lawson †
Barbara Kemp Martin †
Dara McKinney Myers
My Le Nguyen
Tracee Patee †
Christen Ronsley ◇

Carole Sarver †
Michelle Schwanke †
Jannell Senn
Carol Ablah Sherman
Cathleen Waters Sullivan
Gayle Capsey Wilson †
Kathy Wilson

BETA PSI
Oklahoma State
University

\$1,000 – 1,873

Shannon Ragsdale
Muret †

\$500 – 999

Gretchen Knapp †
Jamie Maher

\$250 – 499

Jane Herold House †
Louise Monney Johnson †

\$249 OR LESS

Terri Pulliam Baker †
Judith Wittow Baptiste †
Suzanne Vernon Bigbie †
Susan Treat Birnie †
Caitlin Bower †
Carol Martin Burnett †
Mary Atwood Cale †
Rashel Hogue Carnefix †
Amy Peterson Curtis †
Sarah McDonald Ehrlich †
Linda Ferguson Flowers †
Deborah Ruttman
Goodman †
Patricia Tennent
Goward †
Stephanie Hillman †
Janet Krueger Jamison †
Jill Jobe †
Linda Rogers Laforgia †
Kathryn Maher †
Piper Krater
Messimore †
Vicki Loyd Mosier †
Julie Kassing Norris †
Cheryl Coiner Peters †
Terri Utley Shoup †
Barbara Boerstler
Snoddy †
Staci Sparks †
Melba Quick Spurrier †
Linda Newman Steer †
Kristine Tucker Thomas †
Jana Tidwell-Diffin †
Peggy Roberts Tracy †
Marjorie Bowden
Trammell †
Sally Wallace
Nikki Warren †
Rhoda Wentsch Wilson †
Gayln Gray Zajic †

BETA OMEGA
Northern Arizona
University

\$250 – 499

Terri Pulliam Baker †
Elaine Grangaard
Morrison †

\$249 OR LESS

Bobbie Schauer
Balthazor †
Christina Lopez Bina †
Patti Ball Blanchard †
Heather Miller Bowman †
Lois Schlag Brantley †
Sheri Savko Cahill †
Valentine Jones Haney
Krista Hanna †
Lisa Nafziger Hollifield †
Marni Shonerd Hood †
Kristi Howard †
Nancy Taylor Hushek †
Jodie Nicholes Jennings †
Princess Humphrey
Killebrew †
Katie Klensin †
Linda Baldwin Klensin †
Kelly Young
Nierengarten †
Jessica Parady †
Ellen Daily Pfahler †
Sarah Runyon-Davis
Charlotte Butler
Schnakenberg †
Tamara Shackelton-
Hemmerly †
Jennifer Thrift †
Nora Blair Townsend †
Abbie Willetto Wolfe †

GAMMA ALPHA
University of
Memphis

\$25,000 – 49,999

Paula Janis Dean †

\$5,000 – 9,999

Magnes Welsh †

\$249 OR LESS

Lynda Dollar Bambury †
Debra Moskal Grimes †
Lisa Rhoads Jakobs †

GAMMA BETA
Gettysburg College

\$250 – 499

Judy Curchin Vandever †
Cynthia Eni Yingling †

\$249 OR LESS

Karen Shipe Coble †
Sandra Dudek †
Constance Bowlby
Fayen †
Samantha Greenspun
Clare Hartigan †
Linda Merriam-Kuc †
Carol Ashman Owens †
Ruth Janssen Person †
Katie Scott †
Emily Simmons †

GAMMA GAMMA
University of
Wisconsin-Milwaukee

\$1,000 – 1,873

Lyn Hildenbrand †

\$500 – 999

Victoria Bishop
McLaughlin †

\$250 – 499

Sharon Rowland
Zurawski †

\$249 OR LESS

Tabitha Baines †
Lindsey Brazier †
Barbara Kohlhausen
Harju †
Gayle Szczesny Hayek †
Missy Herlache †
Kalie Herron †
Jenna Howen †
Brooke Jacobson †
Jane Eberhardt Krause
Elyssa Lockington †
Cory Turman O'Meara †
Diane Cyszmore
Peterson †
Lynn Jaros Sawyer †
Michelle Doehler
Schaeffer †
Jamie Schlais †
Diane Smith Sloan †
Heather Taylor-Vogg †
Amanda Torbeck †
Allison Weiss †

GAMMA DELTA
University of
Wyoming

\$249 OR LESS

Martha Dougherty
DeLanoy †
Di Ann Hammond-
Blessing †
Cheryl Payne Haskell

GAMMA
EPSILON
University of
Puget Sound

\$1,874 – 2,499

Melanie Kelsey †

\$249 OR LESS

Linda Eddy Bulloch †
Jan McLellan Cochran †
Allison Craven †
Heather Herrod †
Lenita Krueger Johnson †
Laura Kulkan †
Katy Loneragan †
Lynette Pappas Loucks
Dawn Schriver
McSavane †
Erin Flaherty Phillips †

GAMMA ZETA
Texas A&M
University-Commerce

\$250 – 499

Dena Downum
Hamilton †

\$249 OR LESS

Pamela Del Jernigan †
Brenda Dever †
Deborah Floyd †
Carmela Madden Frels †
Deana Huffman †
Paula Julian †
Jacqueline Painter Mann †
Andi McGee †
Evelyn Daniel Means †
Katie Wavrusa Nelson †
Amber Prochaska †
Carrie Robison-
Rosenbalm †
Carolyn Hasz Sarna †
Cynthia Fry Vaughan †

GAMMA ETA
California State
University-Long Beach

\$1,874 – 2,499

Misty York Elsasser †

\$249 OR LESS

Tanya Murillo Aguilar †
Randy Stevens Allard †
Amanda Arnold †
Linda Babcock
Kirsten Bauman-Vosyka †
Kendra Gates Bocher †
Sandy Peck Carey
Candice Ciampa
Carol Clyde †
Katie Conrad †
Dawn Ostrowski
Danaher †
Pennee Eagatatt †
Nancy Gorey †
Lori Gunnette †
Annette Reyes Hanks †
Cynthia Bettencourt
Icardo †
Callie Isaacson †
Samantha Kozak †
Jennifer Morita Lin †
Claire Lopez †
Megan Marsh †
Debra Miller Menagh †
Pat Metzger †
Teresa Jones Neilson †
Dani Porter †
Cynthia Dorris Ray †
Keri Barnett
Sammelman †
Lauren Supernaw †
Nichole Walker †
Janet Parker Whitcomb †
Judy Baisinger Wickman †
Ruth Ann Covington
Williams †
Anne Killen Wolf †
Joan Grober Wolfman †

GAMMA THETA
University of
the Pacific

\$250 – 499

Janice Sanguinetti
Graves †

\$249 OR LESS

Julie Parsons Cole †
Katherine Murphy Evans †
Peggy Smith Fellows †
Katherine Mack Orlin †
Corinne Oshima-Koseda †

GAMMA IOTA
Midwestern State
University

\$250 – 499

Dawn Due Campbell †

\$249 OR LESS

Amy Burleson
Phyllis Haubert Laughon †
Eileen Beeks Williamson †

GAMMA KAPPA
University of
Nebraska-Kearney

\$2,500 – 4,999

Barbara Hurt-Simmons †

\$250 – 499

Danielle Lively Neal †

\$249 OR LESS

Claire Bryan †
Tracy Nelms Cook †
Suzan Zetterman Culver †
Carol Vanderbeek
Estudillo †
Janalee Barnell Fitchett
Jenny Gierhan †
Amy Kempf Graham †
Lisa Townsend Hafer †
Laurie Fink Hannan †
Connie Shivers Hatcher †
Nicole Beeson Mailahn †
Lori Goa McClurg †
Judy Linhorst Mullally †
Kristin Nielsen †
Alicia O'Connell †
Rachel Pope †
Dixie Denman Sanger
Kim Willson Whitehouse †

GAMMA
LAMBDA
Louisiana State
University

\$1,874 – 2,499

Cathy Boudreaux Griffin †

\$249 OR LESS

Diana Henry Mann †
Cynthia Boudreaux
Redmon †
Jane Rinehart †

GAMMA MU
Minnesota State
University-Moorhead

\$1,874 – 2,499

Amy Peterson †

\$249 OR LESS

Linda Lee Acosta †
Kim Chastek †
Sharon Churchill Hall †
Sarah Gunkelman
Knutson
Wendy Schmidt Trout †
Lindsey Wahl Vandrovec †

GAMMA NU
Lamar University

\$250 – 499

Shelley Alford Chandler †
Laura Taylor McMurray †
Mary Terry †

\$249 OR LESS

Erika Patterson Bochat †
Kristy Moore
Cawthorne †
Linda Lane Morris †
Connie Burkett Preston
Angie Widener Stallings †

GAMMA XI
University of
Tennessee

\$1,874 – 2,499

Cheryl Gunter †

\$250 – 499

Evelyn Brzezinski †

\$249 OR LESS

Gail Herndon
Fennimore †
Charlotte Headrick †
Nancy Pearce Jones †
Cynthia Yambert
McReynolds †
Jane Brown Perry †
Vicki Brown Wright †

GAMMA
OMICRON
University of
Kentucky

\$2,500 – 4,999

Melinda Risse Nutter †

\$249 OR LESS

Elizabeth Chenault †
Bettie Brooks Cochran †
Mary Creevy †
Lu Ann Holmes
Ann Strunk Jost †
Cathy Wade Leist †
Janice Daugherty
McRight †
Lili Banta Riddle †
Helen Clare Smith †
Sarah Swift †
Carol Brandon Timmons †
Karen Coughenour
Verney †

Annual Donor Roll, *continued*

GAMMA PI Minnesota State University-Mankato

\$249 OR LESS

Laurel Bodelson
Andrews †
Annie Becker
Erin Cerwinski ◇
Kelly Coumbe †
Tami Gilbert †
Toni Gilbert †
Michelle Pexa Hertaus †
Diane Hemmingson
Hewlett †
Katie Roecker Kerkvliet †
Michele Gray Mosier †
Sara Shaw †
Geneva Anderson
Vallejo ◇
Jacqueline Johnson
Weiss ◇

GAMMA RHO University of Wisconsin-Oshkosh

\$250 - 499
Karen Dombrowski
Cienki †

\$249 OR LESS

Dana Weckler Berns †
Brooke Buntrock ◇
Marilyn Bachnik
Callahan †
Danielle Engeman †◇
Patricia Halpin ◇
Debbie McArdle Hogue †
Frances Nelson Johnson †
Cindy Trehus Kristopeit †
Wendy Krueger †
Linda Rondeau †
Erica Swallow Smith †
Angie Verhaalen ◇

GAMMA SIGMA Western Michigan University

\$250 - 499
Pamela Peterson Abbott †

\$249 OR LESS

Molli Kearney Hoover †
Linda Eschenburg Ryden †

GAMMA TAU Saint Louis University

\$500 - 999
Carolyn Smith Bruns †

\$250 - 499

Judy Handrick Dyckman †
Laura Mooney Mayville †

\$249 OR LESS

Jill Tennis Heitzman †
Michelle
Marich-Snooks †◇

Sue Schmidt McFarland ◇
Margie Morrison Miller †
Christy Gutzler Shafer †
Gerri Vaclavik Specker †◇
Christina Steck ◇
Luanne Rosenbaum
Szopa †
Lindsley Croley Withey †
Jennifer Mitchell Wood †◇
Theresa Langan
Wubben †◇

GAMMA UPSILON Drake University

\$249 OR LESS

Barbara Hames-Bryant †
Mary Stoikes Indritz †
Susan Lidik Kadlac †
Vicki Asprooth Roy †
Peggy Marquardt
Stansberry †
Anita Johnson
Westerhaus †

GAMMA PHI Auburn University

\$500 - 999
Miranda Jones †

\$250 - 499
Carol Sicard Davis †

\$249 OR LESS

Kalli Black ◇
Melody Hooper Cathey †
Katherine Clark †◇
Donna Wester Gentry †
Laura Mortensen
Gladney †
Latane Jordan Graham †
Carolyn Claybrook Holt †
Kellie Kirby †◇
Deanna Stubbs Kirkland
Susan Smith Kraft
Kim Krietemeyer ◇
Jill Moore ◇
Georgia Olsen O'Daniel †
Meghan O'Dwyer
Charlene Bunting Paulk †
Margo Petroski †
Kristen Reynolds ◇
Rita Ricamore Springer †
Lori Brant Wheeler †

GAMMA CHI Southwest Texas State University

\$249 OR LESS

Terri Carney Binkley †
Denise Ojeda Diaz †◇
Sharon Smith Graham †
Beth Fiddelke Gruenke †
Karen Luddeke Hames †
Mina Ledford Jaco †
Mary Mireur Lofton †

Connie Alleman Pachar †
Katherine Birkner Powell †
Nancy Brockles
Rathmanner †
Cathy Poerner Supak †
Carol Bryant Wilson †

GAMMA PSI University of Northern Iowa

\$250 - 499
Virginia Chizek Schene †

\$249 OR LESS

Barbara Teig Adams †
Lindsey Bahr †◇
Lisa Hoffmann
Dresselhuys †
Kristine Kearney ◇
Samantha Keltner †
Kristen Kennedy ◇
Ashley Hamblin Lang †
Beth Krueger Marks †
Rhonda Hessel May †
Melanie Miller †◇
Theresa Girsch Schmidt
Katie Scleski
Scieszinski †◇
Nancy Ann Ostendorf
Thompson †
Andrea Willwerth ◇

GAMMA OMEGA University of Wisconsin-Platteville

\$249 OR LESS

Monica Bebie
Nancy Truitt Fellows †
Lauren Lehr †◇
Michele Schmidt
Marcangelo †
Jane Gadow Murphy †
Stephanie Sutton †◇

DELTA ALPHA University of Wisconsin-River Falls

\$249 OR LESS

Mary Jo Callahan Cater †
Diane Bogdan Clay †
Carol Annett Marek †

DELTA BETA Boise State University

\$249 OR LESS

Patricia Crepps †
Vicki Hawkins Kuebler ◇
Toni Portmann †
Lisa Mann Vernon †

DELTA GAMMA University of Nebraska-Omaha

\$249 OR LESS

Theresa Fry Geraghty †

DELTA DELTA California State University-Fullerton

\$2,500 - 4,999

Andrea Evans †

\$500 - 999

Mary Knaup †

\$250 - 499

Chris Gaugler Ritger †
Kathy Steward †
Rene Matz Thompson †

\$249 OR LESS

Laurel Alexander †
Lisa Dailey Anderson †
Marilyn Brock †◇
Suzanne Cohen †◇
Nitsa Christian Cuevas †
Ellen McBride
Duerschmidt †
Suzanne Foucault †
Sandra Garcia †
Jennie Geoffroy †◇
Christine Hadian-Kaul †
Kathleen Hammond †
Anne Krickl Hofferth †
Amanda Gieser Jaimes †
Jennifer Cozad Jenike †◇
Marianna Kolonelos †
Marybeth Norgren †
Amy Jin Packer †
Monica Perry †◇
Eilean Dominguez
Plumley †
Karen Lesk Samet †
Laura Hallada Schultz †
Cheryl Speer †
Erika Vining †

DELTA EPSILON Texas Wesleyan University

\$249 OR LESS

Gay Barnett †
Dortha Gilbert Erwin †
Angela Harrison Lilley ◇
Erin Voss Reese †
Marty Morphis Sholars †

DELTA ETA University of California-Irvine

\$2,500 - 4,999

Rosemary Milew †

\$500 - 999

Corrine Ho Dugan †
Gigi De'Prey Eyre †
Sharon Gathmann Law †

\$250 - 499

Janice Lum Dallons †

\$249 OR LESS

Gillian Barnes ◇
Sita Vemuri Beasley †

Rosa Borrego †
Wendy Blair Chudner †
Lotte Shoar Cosca †
Christina Delgado †
Melissa Neill
Hightower †◇
Kuan-Ying Lee †◇
Annie Bereikian
Lombardo †
Joyce Anderson Lyle †
Angie Mendez ◇
Angie Nguyen ◇
Katrina Olszewski †
Karen Malone Ottoson †
Teri Lombardo Ramirez †
Vicky Agaloff Reagan †◇
Christina Rios †◇
Ellie Wurster Russell
Yvonne Pagaduan
Verkuylen †
Miranda Lam Woodin †

DELTA THETA California Polytechnic State University

\$249 OR LESS

Marguerite Regan
Anastassiou †
Kimberly Veitch
Hauxhurst †
Lea Mazzurco Headley †◇
Kristin Funkhouser
Schwartz †
Lindsey Walker
Amy Davis White †

DELTA IOTA Purdue University

\$1,000 - 1,873

Melissa Bohley Goosen †

\$250 - 499

Carolyn Schnirring
Dungan †
Tanya Jordan †

\$249 OR LESS

Noelani Aker †
Stefanie Allen †◇
Summer Anderson †◇
Charlene Baccay †
Indra Everett Bradley †
Angie Mier Burtsfield †
Pam Reinking Core †
Holly McCray Couch †
Jamie Weaver Dunmore †
Kristy Dye ◇
Kim Kiley Fleer †
Betsy Craver Gallagher †
Christina Guy-Barone †◇
Marianne Brandy
Hibbard †
Elizabeth Hoffa ◇
Mindy Hoskins †
Paige Smith Johnson
Christy Fisher Levitan †◇
Kelley Fox Mendoza †
Rachel Myszak †◇
Connie Brown Niessink †
Veronica Novak †◇
Kristina Hoffman Peach †

Janie Seal Shumaker †
Lisa Stanley †
Amanda Swager †
Michelle Jindrich Tucker †
Kimberly West Vogt †
Roberta Hunter
Ziccarelli †

DELTA KAPPA Lehigh University

\$249 OR LESS

Sandy Buschmann Knapp
Leslie Konigsberg Levy †
Donna Tice McGee †
Michele Miller †

DELTA LAMBDA University of California-Riverside

\$250 - 499

Katie Atkins †

\$249 OR LESS

Melissa Wiese Billiter †
Roberta Martinez Bollin †
Katie Coe Breyer †
Tracy Carr †◇
Heather Atrial Dietz †
Rose Ericson †◇
Nancy Jankov Evelhoch †
Rachel Gonzaga †◇
Holly Kleese †◇
Jenny Laymon †◇
Christina Le †◇
Loren Lee †
Lindsay Litvinoff
Adrianna Moya Madril †
Kathie Reed Martin †
Corinne Fossum
Mensing †
Carol Preston †
Laurie Jenkins Ratkovic †◇
Bella Rivera †◇
Sherri Robinson †
Sheri Silva Rocco †
Lee Ann Sharpe Seeling †
Jennifer Brandt Sicklick †
Kristina Vanderslice †◇
Kelly Craig White †

DELTA MU Rutgers University

\$2,500 - 4,999

Jodie Giordano
Prestholdt †

\$249 OR LESS

Alexandra Mendes
Carapezza †
Stephanie Flood Foy †◇
Anna Guarini ◇
Susan Little †
Cindy Molkenthin †◇
Joanne Divita Neustater †
Holly Leahy
O'Shaughnessy †
Leanne Steiner ◇
Rebecca Stevenson-
Shields ◇
Karen Henning Walent †

DELTA NU
Southwest Missouri
State University

\$500 – 999
Dena Brayley Suftko †

\$250 – 499
Robyn Vincel Tepper †

\$249 OR LESS
Lisa Bergman Carder †
Joanne Carlen Chappell †
Pamela Berry Getman †
Barb Theiss Harris †
Vicki Benitz Helling †
Jadyne Forest Seitz †

DELTA XI
Bucknell University

\$2,500 – 4,999
Dawn Becker †

\$249 OR LESS
Susan Herman Darnell †
Susan Milton Massuet †
Jessica Weichsel
Zdravecky †

DELTA OMICRON
Southern Polytechnic
State University

\$249 OR LESS
Melissa Carroll Frazier †
Sue Konrad Munson †
Jennifer Hamilton Owens †
Teresa Robertson-Pope †
Beth Spiers †

DELTA PI
Illinois State University

\$249 OR LESS
Jennifer Atkins †
Teresa Johnson
Charleston †
Elizabeth Giles †
Michelle Jacobs †
Elizabeth Klein Manning †
Melanie Molnar †
Ashley Weston †
Linda Trimpe
Wisniowski †

DELTA RHO
Dickinson College

\$249 OR LESS
Diane Klawans Arons †
Carla Hass †

DELTA SIGMA
Florida Institute of
Technology

\$249 OR LESS
Ali Duran Bosa †
Wendy Gean Chaves †
Regina Fluellen †
Gaye Gargiula †
Kristine Bennett
Hayward †

Archana Subramanian
Hazelbaker †
Anne-Marie Johnston †
Amanda Francisco
Middlemiss †
Lindsay Rushing †
Allison Swint †
Coleen Vaccaro Taylor †
Debbie Strunk Weiner †

DELTA TAU
Colgate University

\$250 – 499
Julie Campbell Fein †

\$249 OR LESS
Karen Lyski Beatty †
Lisa Belgam †
Zahra Chaudhry †
Christina DeFeo Crowe †
Joelle DiNardi †
Kim Eldridge †
Robin Glass
Danielle Hill †
Kelly Kogut †
Krista Myers †
Lauren O'Bray †
Megan Pezzuti Pelino †
Katherine Pezzella †
Christie Philbrick-
Wheaton
Kate Sabo †
Michelle Vatalaro †
Jenna Webb †

DELTA UPSILON
University of Georgia

\$1,874 – 2,499
Nancy Truesdale †

\$249 OR LESS
Kori Patterson Bishop
Theodora Zotto
DeMaria †
Renee Moreland Egan †
Kim Friese
Annette Hoffman †
Kaitlin Kotsko †
Natalie Black Muir †
Louise de Waart
Nauman †
Melissa O'Brien †
Sarah Rettker †
Caroline Rogers †
Michelle Hood
Rosenthal †
Stacy Romino Sauer †
Joan Trefz †
Christi Gugel Williams †

DELTA PHI
California State
University-Bakersfield

\$249 OR LESS
Christine Goedhart-
Humphrey †
Annette Graves †
Adela Lucchesi †
Mimi Burch McMann †
Kristy Phillips †

Monica Salazar †
Beth Scarbrough †
Casey Vontz †

DELTA CHI
California State
University-
Sacramento

\$1,874 – 2,499
Jennifer Hixon †

\$249 OR LESS
Emily Allan †
Joanna Buchowicz †
Tiffany Stone Fidelman †
Kendall Huhn †
Tari Alt Martin †
Jenny Bingham Morgan †
Chelsea Nentwig
Kimberly Silva-DuBose †
Catherine Stemmler †

DELTA PSI
University of
California-Santa
Barbara

\$500 – 999
Valerie Johnson
Freeman †
Andrea Zander Norman

\$250 – 499
Kristie Summers †
Heather Kaminsky †

\$249 OR LESS
Sheri Plymell Barainca
Tracey Armstrong
Barnes †
Kim Ryan Bishop
Ann Boudreau Blut
Janet Whelan Brown
Devon Hand Burack †
Brooke Campbell †
Lindsey Cooper †
Laurie Sweet
Dahlerbruch
Kristi White Dato
Ashley Devine †
Rebecca Dietzen †
Kelly Irwin Doherty
Sherolyn Smith
Duckworth
Kim Eichorn †
Tracy Bartlett Ensley
Jennifer Fitts †
Mary Fontamillas †
Ann Hitchcock Frye
Mary Fuchs †
Meg Brown Gwyn †
Christina Stoner Hober †
Andrea Holland
Kristen Hausvick
Johansson
Robin Tracy Kanowsky
Helen Aquio Kieffer
Molly Kious
April Lavigne †
Jacqueline Li †
Kerri Marnoch Macha †
Annmarie May †

Robin Meselson †
Lanie Minami †
Julie Daniels Missud
Christine Lacey Musial †
Sarah Tri Oliver †
Sheila Pedersen †
Julia Pugliese †
Erin Curran Rasic †
Wendy Rosati †
Christy Matthews Rosen
Kristin Phillips Russell †
Jessie Schwimmer †
Amber Setrakian
Audrey Smith †
Susan Stoddard-
Kennedy
Christine Eisel Wendi †
Carolyn Cawley
Westermann †
Maggie White
Anne Yeager †

DELTA OMEGA
Oakland University

\$250 – 499
Susan Lutz Lupo †

\$249 OR LESS
Deanna Augustine †
Melissa Garrison †
Rachel Haworth †
Laura Hesson
Kara Menovcik †
Danielle Pedersen †

EPSILON ALPHA
LaSalle University

\$249 OR LESS
Colleen Canestrari
Lia Filetto †
Melissa Guenther †
Diana Ladd †
Meredith Hightower
Montalbano †
Melissa McVey Rhoads †
Andrea Lapusheski
Vicente †

EPSILON BETA
Alma College

\$249 OR LESS
Dorene Lewis †
Rose Peck †
Amanda Schafer †
Linda Wardhammar

**EPSILON
GAMMA**
University of San Diego

\$249 OR LESS
Libby Baughman †
Maria Golia Davis †
Rebecca Dohren †
Anne Doyle Grey †
Cami Kaplanis †
Alicia Lovett †
Paula Marcheschi †
Lisa Peterson †
Karin Reuter-Rice

Samantha Simmons
Voth †
Kelly Witt †
Carolyn Woods †
Jenna Yezarski †

EPSILON DELTA
Creighton University

\$249 OR LESS
Christina Kleppin Buresh †
Joslyn Emerson †
Ashley Delisi Franks †
Jillyn Gokie Kratochvil †
Karrie Peters Lingo †
Cassandra Wieseler
Ward †

**EPSILON
EPSILON**
Union College

\$249 OR LESS
Courtney Foster †
Courtney Pantalone †
Braelin Pantel
Carol Sholtzberger †
Suzanne Bloch
Sodergren †
Jessica Stein †
Julie Vairo †

EPSILON ZETA
Jacksonville University

\$249 OR LESS
Danielle Aho †
Talia Davis †
Mo Kieffer †
Chris Liepold †

EPSILON ETA
Bridgewater
State College

\$249 OR LESS
Stephanie Mower
Barry †
Kimberley Berry †
Julia Cain †
Lynne Haberstroh †
Maribeth Johnson †
Lina Macedo †
Marissa Montagu Owens †
Erin Rowe †
Sonya Striggles †

EPSILON THETA
Clemson University

\$249 OR LESS
Jill Behuniak
Bondurant †
Lindsey Bragunier †
Donna Brown †
Brooke Cox †
Candace Courtney
Fitzgerald †
Kelley Gallo †
Gina Ravan Gasparini †
Karen Bodigheimer
Scheidel †
Lauren Ogletree
Sickinger

Heather Holland
Swindells †
Caroline Weaver †

EPSILON IOTA
Christopher Newport
University

\$249 OR LESS
Vonda Lynch Bryant
Elizabeth Foley Clark †
Jenny Hodges Dean †
Mindy Day Goddin †
Karen Griffin †
Melissa Manning
Holmes †
Ashton Hurdle †
Brook Maki
Lautenslager †
Jessica Proffitt †

EPSILON KAPPA
California State
University-Chico

\$250 – 499
Christina Welcome †

\$249 OR LESS
Kristen Alton †
Dawn Bonner Carroll †
Amanda Fenton †
Jenifer Neja Frial †
Samantha Wong †
Katherine Lamothe
Wright †

**EPSILON
LAMBDA**
University of Alabama

\$250 – 499
Amanda Smith
Alexander †
Hallie Anderson †

\$249 OR LESS
Shannon Bates †
Nicole Howison Britton †
Vickie Gomez
Gesellschaft †
Chrissy Hiler †
Jennifer Luker †
Karla Martin †
Karen Russell Miller †
Amber Murphy †
Kristen Record
Stephanie Riley †
Felicia Creel Uhlir †
Emily Wilkey †

EPSILON MU
Loyola University-
New Orleans

\$249 OR LESS
Alli Bent †
Elizabeth Cuchens †
Tina Freeman Curry †
Amanda Eckersley †
Diane Farmer †
Kelly Gabler †
Jessica Hew †

Annual Donor Roll, *continued*

Laurie Eichelberger
Leiva †
Angela Pinina †

EPSILON NU Chapman University

\$500 - 999
Leanne Orr †

\$249 OR LESS
Amber Hannigan Alford †
Kimberly Gray Bailey †
Natasha Fazel †
Julie Gates †
Sheryl Chariton
Kirshenbaum †
Shana Makos †
Elizabeth McBrearty †
Erica Melcer
Erin Simpson Meyer †
Sara Cutsinger Parker †
Kathleen Remington
Betsie Mayes Reynolds †
Laura Schwiager †
Katherine Searing
Elena Moore Seward †

EPSILON XI Rhodes College

\$249 OR LESS
Cristina Dias Guibao †
Chandra Westervelt †

EPSILON OMICRON University of California-Santa Cruz

\$250 - 499
Susan Loop †
Heather Anderson
O'Dell †

\$249 OR LESS
Mariko Blakemore †
Tiffany Levin Kim †
Elizabeth McBrearty †
Alex Robles Navarro †
Lucia Rocha Nestler †

EPSILON PI George Mason University

\$250 - 499
Jody Barefoot Ralston †

\$249 OR LESS
Jamie Croney Breme †
Terese Flores †
Sara Hardy †
Ashleigh Harris †
Uyen Lai †
Tammy Tilson Mar †
Ellen Massie †
Clarissa Molina †
Kristen Kusak Nicklas †

Maureen Shea †
Kim Lawrence Yeager †

EPSILON SIGMA Morehead State University

\$250 - 499
Hillary Barker Stevens †

\$249 OR LESS
Kandi France Alvey †
Stacy Burd Branham †
Michelle Garland †
Aynsley Hopper †
Heather Johnson †

EPSILON TAU University of Rochester

\$249 OR LESS
Katherine Allan †
Adrienne Best †
Raisa Dukas †
Kelly Lappin †
Caurie Miner Putnam †
Jennifer Rafferty †
Marissa Scalia †
Cassi Mzingo Tramm †
Victoria Vignare †

EPSILON UPSILON University of South Dakota

\$249 OR LESS
Amy Major Dreke †
Sandra Youngworth †

EPSILON PHI Bentley College

\$249 OR LESS
Katherine Augustine †
Jessica Kane †
Julie Manoogian †

EPSILON CHI Marquette University

\$249 OR LESS
Lynn Amore Pouwels †

EPSILON PSI University of North Carolina-Asheville

\$250 - 499
Avelyn Ross Broughton †

\$249 OR LESS
Jennifer Beaver †
Mary Catherine Mills †
Kim Papaj †
Cassie Pierce †

EPSILON OMEGA University of Miami

\$249 OR LESS
Rosemary Lopez
Hartigan †
Suzanne Harris Pfeiffer †

ZETA ALPHA Eastern Washington University

\$1,000 - 1,873
Anne Bartalamay Paschal

\$500 - 999
Ginger Snapp Joy †

\$250 - 499
Katie Miller Roy †

\$249 OR LESS
Lisa Dybbro †
Christa Hamilton
Fruchtl †
Dawn Bills McAllister †
Jennifer Mickelson †
Jennifer Heidal Willey †

ZETA BETA University of Virginia

\$249 OR LESS
Julia Duncan †
Kristi Finley †
Lindsey Navin †
Jill Hurst Stump †
Katherine Stephenson
Yonce †

ZETA GAMMA Sonoma State University

\$249 OR LESS
Ashley Apodaca †
Jenna Carmichael †
Beth Hester Colagrossi †
Hilary Gardner Kjaer †
Kellie Littrell †
Ellie Osborne †
Rebecca Williams †

ZETA DELTA Southeast Missouri State University

\$249 OR LESS
Gina Dumstorff
Melissa Gottschalk †
Mary Hawkins
Angela Lauer †
Amy Hyde Sensiba †

ZETA EPSILON Duquesne University

\$249 OR LESS
Alexandra Allman
Jules Diorio
Kristen Hammergren †

Mairin Petrone †
Lyndsay Torok †

ZETA ZETA Coastal Carolina University

\$249 OR LESS
Krista Bird †
Brittney Harris †

ZETA ETA Lander University

\$249 OR LESS
Kelly Boerner †
Carmela Carr †
Auggie Drake †
Teri Gunter Lawson †

ZETA THETA Pepperdine University

\$250 - 499
Hermelinda Lopez †
Karma Salvato †
\$249 OR LESS
Toni Wilson Killeen †
Jamyla McAdoo †
Erin McCarty †
Nia Murrell †

ZETA IOTA Valparaiso University

\$249 OR LESS
Rachel Christiansen †
Jessica Davis Jessen †
Crystal Oxner Klein †
Merri Lancaster
Mariano †
Kristine Nelson †
Lisa Lorino Reuter †
Elyse Steuer †

ZETA KAPPA University of Southern Indiana

\$249 OR LESS
Jen Kuntz Dill †
Katrina Gramelspacher †
Michelle Jones †
Zuzy Kubicova †
Meg Markowski
Stephanie Proctor †

ZETA LAMBDA Texas A&M University- Corpus Christi

\$249 OR LESS
Stephanie Clark Box
Tracie Figg Davis
Ida Montes †
Laura Villarreal †
Shannon Wallace †

ZETA MU Saint John's University

\$249 OR LESS
Erica Frisch †
Vicki Haas
Kate Kuntz
Allie Morrocco †
Kerri Pastor †
Elisha Root †

ZETA NU University of Detroit- Mercy

\$249 OR LESS
Wendy Hiddema Porter †

ZETA XI Albertson College of Idaho

\$249 OR LESS
Laurie Simplot Braun †
Courtney Carissimi †
Jodi Coulter Caudle †
Gigi Csencsits †
Jessica Jewell †
Ilene McEnroe †
Teresa Mikelson †
Stephanie Pledger †
Cheryl Smith Runyan †
Betty Iseri Simpson †
Georgene Miller Smith †
Eve Agamalian
Williamson †

ZETA OMICRON John Carroll University

\$249 OR LESS
Christina Colosimo †
Jennifer Gittinger †
Danielle Maholtz †
Sara Martin †
Meredith McKay †
Brooke Cuevas Novak †
Lindsey Ruster †
Caroline Stevens †
Jessica Wolff †

ZETA PI Pennsylvania State University-Altoona

\$249 OR LESS
Samantha Flynn †
Heather York Miller †

ZETA RHO Texas A&M University- College Station

\$250 - 499
Whitney Brady Bartle †
\$249 OR LESS
Emily Adamcik †
Yvette Alaniz †
Laurie Fisher Brady †
Meagan Burney †
Allie Chester †

Lindsay Dawson
Amanda Little †
Carrie Wood Lutz †
Renee Owens †
Janice Raab †
Ashley Vance
Templeton †
Kristin Vines †
Jazmyn Wilson †

ZETA SIGMA University of South Carolina

\$249 OR LESS
Annabel Davidow
Cooper
Rebecca Floyd †
Nancy Hipsley Horrigan †
Monika Nickels †

ZETA TAU Emory University

\$249 OR LESS
Amelia Mann †
Danielle McMains †
Christy Shaffer †

ZETA UPSILON University of Texas- Tyler

\$249 OR LESS
Elle Harvell †
Anna Huttenhoff †
Meredith Jones †

ZETA PHI University of Arkansas-Fort Smith

\$249 OR LESS
Kinlee Marley †
Brittany Slamons †

ZETA CHI Texas Christian University

\$249 OR LESS
Marlee Ingle †
Courtney Jircik †
Macy Kremzar †

ZETA PSI University of Texas- San Antonio

\$249 OR LESS
Jordan Anderson †
Allison Johnson †
Kristen Rodriguez †

ZETA OMEGA Kennesaw State University

\$249 OR LESS
Alivia Zamsky †

Donors to Restricted Funds

The Foundation offers a number of endowment funds for leadership and advisor training, undergraduate scholarships and graduate fellowships, chapter specific educational related housing improvements, Convention delegate expenses as well as underwriting of special events at Convention and other donor cultivation and recognition events. The donor establishes the restrictions for the use of the funds. This year, 1,208 generous members and friends provided these much needed designated gifts to the Foundation. This listing does not reflect many generous pledges received this year.

If you are interested in starting an endowment or contributing to an existing one, contact the Foundation staff at Foundation@gammaphibeta.org or call 303.799.1874.

* Deceased
 ◇ First-Time Donor

INDIVIDUALS

Gifts of \$50,000 or more

Anonymous ◇
 Lucile McVey Dunn, *Kansas*
 Lynn Towsley White, *Colorado-Boulder*
 Edith Van Houten Young, *Iowa* *

Gifts of \$25,000 – \$49,999

Paula Janis Dean, *Memphis*
 Mary Walstad Hoffmann, *North Dakota State*
 Helen Griffiths Kaiser, *Washington* *
 William Kaiser
 Mary Vanier, *Kansas State*

Gifts of \$10,000 – \$24,999

Virginia Harris Hammond, *Colorado-Boulder*
 Dorothy Somers Hoehn, *Northwestern* *
 Corinne Martinez, *California-Berkeley*
 Sandra Gutru Reilly, *Kansas State*
 Geraldine Epp Smith, *Missouri-Columbia* *
 June Williams Smith, *Idaho*

Gifts of \$5,000 – \$9,999

Kris Baack, Ph.D., *Nebraska-Lincoln*
 Vada Mustion Baird, *Oklahoma City*
 Mary Ellen Porter Burchfield, *Iowa State*
 Patricia McDonald Chandler, *Idaho*
 Susan Schlessman Duncan, *Colorado College*
 Jane Piper Gleason, *Illinois at Urbana-Champaign*
 Shirley Hill, *Missouri-Columbia*
 Verona Dilbeck Lynam, *Oklahoma City*
 Virginia Place Myer, *Vanderbilt*
 Sandra Rettke Nauman, *Arizona*
 Ruth Andrea Seeler, M.D., *Vermont*
 Joyce Canavan Stewart, *Southern California*
 Jolene Lessard Stiver, *North Dakota State*
 Magnes Welsh, *Memphis*

Gifts of \$1,000 – \$4,999

Jean Astrup Blanche, *Rollins*
 Andrea Woolard Borch, *Northwestern*
 Marta Lombardi Brown, *Boston*
 Sharon Carey Brubaker, *Michigan*
 Sandra Biegelman Burba, *Miami*
 Connie Trentman Casper, *Kansas State*
 Barbara Chadwick, *Vanderbilt*
 Barbara Cline Day, *Northwestern*
 Bob Dunn
 Joyce Lemon Dunn, *Northwestern*
 Shelley Smith Eichmann, *Idaho*
 Deedee Elleman, *Syracuse*
 Connie Carney Erickson, *Kansas*
 Sue Ann Wiltse Fagerberg, *Kansas State*
 Mary Frost Frey, *Minnesota-Twin Cities*
 Beverly Smith Gosnell, *San Diego State*
 Lucerne Sasine Hamer, *Southern California*
 Larry Hickey
 Virginia Griffin Hickey, *Kansas* *
 Tucky Wheeler Hobbs, *Iowa*
 Joan Chapman Jani-Mimms, *Southern California*
 Annabel Jones, *Oklahoma*
 Joan Silcock King, *Syracuse*
 Margo Schnabel Koten, *Maryland*
 Marilyn Hubbell Lageschulte, *Bradley*
 Dorothy Parker McDonald, *Kansas State*
 Maytha Wagner Mead, *Oklahoma City*
 Una Mae Brunskill Naulty, *Southern California*
 Theresa Hanlon Nelson, *Boston*
 Jana Nobles, *Oklahoma City*
 Pat Kahrs Parr, *Kansas State*
 Anne Bartalamay Paschal, *Eastern Washington*
 Sylvia Finch Poppelbaum, *Syracuse*
 Elizabeth Ahlemeyer Quick, *Indiana*
 Billie Scott Rose, *Kansas State*
 Julie Scott Rose, *Colorado-Boulder*
 Larisa Sprott, *Toronto* ◇
 Robyn Forsyth Steele, *Nevada-Reno*
 Keith Steiner
 Marilyn Smith Tennity, *Syracuse*
 Donna Vanier
 Susan West, *Missouri-Columbia*
 Mary Wilford ◇
 Janice Wanklyn Wissman, *Kansas State*

Gifts of \$500 – \$999

Shirley Hutchason Boersma, *Kansas*
 Adra Mason Cheek, *Oklahoma City*
 Lynne Logan Clawson, *Kansas*
 Sue Dorsey Durrett, *Missouri-Columbia*
 Janene Verge Ferguson, *Southern California*
 Marilyn Mousel Fitzgerald, *Nebraska-Lincoln*
 Valerie Johnson Freeman, *California-Santa Barbara*
 Drew Velde Gay, *Northwestern*
 Kay Wetzel Graham, *Southern California*
 Jackie Hilger Graves, *Southern Methodist*
 Jean Zettelmeyer Guion, *Northwestern*
 Nancy Bennett Hately, *British Columbia*
 Julie White Hower, *Kansas State*
 Jean Happ Hudson, *Maryland*
 Barbara Hurt-Simmons, *Nebraska-Kearney*
 Barbara Barnhouse Johnson, *Southern California*
 Christi Morgan Johnson, *Kansas*
 Miranda Jones, *Auburn*
 Judy Ann Smith Kaspar, *Syracuse*
 Karen Wander Kline, *Iowa State*
 Karen Kraus Lasater, *Colorado-Boulder*
 Lila Orme Levin, *Kansas State*
 Sally Erikson Lewis, *Bradley*
 Jamie Maher, *Oklahoma State*
 Dorothy Roberts Matheson, *Boston*
 Mel Eaton Matuszak, *Kansas State*
 Sandy Johnson Messelt, *Kansas State*
 Heather Foote Michaud, *Indiana State*
 Barbara Craton Moore, *Syracuse*
 Susan Stoller Nichols, *Northwestern* ◇
 Tammy Hoobler Niemann, *Kansas State*
 Andrea Zander Norman, *California-Santa Barbara*
 Toni Boutin O'Hara, *Syracuse*
 Sarah Bradley Presser, *Vermont*
 Peggy Purves, *Kansas*
 Vicki Carlson Read, *Arizona*
 Barbara Peterson Reily, *Southern California*
 L'Cena Brunskill Rice, *Southern California*
 Joanne Callis Roman, *Vanderbilt*
 Jane Krabill Todd, *Vanderbilt*
 Alicia Schmidt Troike, *Kansas State* ◇
 Betty Ann Cumming Tulloch, *Southern California*
 Marjorie Holeton Weaver, *Washington*
 Christy Curnutt Wiedeman, *Kansas*
 Linda French Wilson, *Kansas*
 Myra Autry Wittenberg, *Southern Methodist*
 Susan Wolin ◇

Gifts of \$250 – \$499

Lynn Jorgenson Barnhart, *North Dakota*
 Rosemary Stone Bunn, *Florida State*
 Rosie Wineinger Butler, *Kansas State*
 Joan Colletta, *Northwestern*
 Caroline Centner Conlon, *Syracuse*
 Elizabeth Dickey, *California-Berkeley*
 Marjorie Fischer Dozier, *Kansas*
 Julie Dunn Eichenberg, *Florida State*
 Adelene Fistedis Ellenberg, *Northwestern*
 Jacki Ennis Falkenroth, *Nevada-Reno*
 Carol Campbell Fox, *Southern California*
 Carole Gilbert Frazier, *Indiana State*
 Terri Lederer Fulton, *Northwestern*
 Beverly Gaabo, *Michigan State*
 Frances Rea Griffin, *Texas*
 Chrissy White Hancock, *Oklahoma*
 Julie Hart-Lawson, *Oregon*
 Stephanie Hearn, *Kansas*

Donors to Restricted Funds, *continued*

Dorothy Sorrels Hedrick, *Kansas*
 Lyn Hildenbrand, *Wisconsin-Milwaukee*
 Cindy Cox Horchem, *Kansas State*
 Geri Pittman Jacobowski, *Colorado-Boulder*
 Linda Daniel Johnson, *Vanderbilt*
 Mary Ann Ryan Johnson, *Southern California*
 Heather Kaminsky, *California-Santa Barbara* ◇
 Mary Schaechtele Lake, *Kansas*
 Fran Mayfield Lapham, *Kansas State*
 Anne Layton, *McGill*
 Joan LeSage, *Northwestern*
 Kristie Little Lester, *Minnesota-Twin Cities*
 Cathy Guthrie Lindauer, *Iowa State*
 Holly Shultz Linton, *Boston*
 Cinda Keating Lucas, *Southern California*
 Kay Johnson Marovich, *Kansas State*
 Jean Scheidt Marshall, *Bradley*
 Kathy Ritscher Meleyco, *Southern California*
 Doris Miguelez
 Barbara Greenleaf Misener, *Toronto*
 Mary Jane Hipp Misthos, *Colorado College*
 Jennifer Huguenin Moeller, *Missouri-Columbia*
 Gladys Hecker Myles, *Washington*
 Charlie Naulty ◇
 Gloria Swanson Nelson, *Oklahoma*
 Susan Powell Newell, *Northwestern*
 Lynne Clark Nordhoff, *Wisconsin-Madison*
 Susan Broz Ogden-Dykstra, *Southern California*
 Leanne Orr, *Chapman*
 Kathy Schultis Peters, *Kansas State*
 Caroline Preddy Pickens, *Kansas State*
 MaryLynn Rector ◇
 Jananne Throop Rice, *Southern California*
 Juhree Rockhill Ring, *Kansas*
 Barbara Dougherty Rossier, *Southern California* ◇
 Francine Keese Routt, *Southern California*
 Margaret Ryan-DeBonis, *Syracuse*
 Alison Webster Sansone, *Arizona*
 Margaret Dickinson Schnackenberg, *Kansas*
 Lois Whittaker Schweigert, *Denver*
 Peg Northrop Seeley, *Syracuse*
 Marjory Mills Shupert, *Colorado State*
 Joyce Harris Smith, *Oklahoma City*
 Virginia Hill Soper, *Kansas*
 Jan Horsch Sorenson, *Kansas State*
 Mазzie Lane Steger, *Kansas*
 Ann Harris Straw, *Northwestern*
 Karen Zupko Stuart, *Kansas*
 Jill Matuszak Swain, *Kansas State*
 Elizabeth Brittingham Tegart, *Southern California*
 Bethanne Boll Ventura, *Wisconsin-Madison* ◇
 Julie Vowell-Ramirez, *Texas*
 Betty Lou Dean Wanderer, *Illinois at Urbana-Champaign*
 Julie Di Lorenzo Webster, *Boston*
 Nancy Chase Weinstein, *Syracuse*
 Linda McConnell Whaley, *Kansas*
 Dorothy McElwain Will, *Syracuse*
 Anne Johnson Williams, *Syracuse*
 Caroline Reigle Williams, *Oklahoma*
 Gretchen Leuthold Wilson, *Minnesota-Twin Cities*

Gifts of \$249 – \$30

Lois Kirchner Abbott, *San Jose State*
 Pamela Peterson Abbott, *Western Michigan*
 Beverly Cummings Adams-Howard, *Colorado State*
 Patricia Maulding Aeder, *Oregon*
 Danielle Aho, *Jacksonville* ◇
 Jan Applebee Albers, *Kansas State* ◇
 Delphine Aldecoa ◇
 Elise Pritchett Alexander, *Vanderbilt*
 Nicole Salo Allaire, *Minnesota-Twin Cities*
 Rebecca Allardice, *Northwestern* ◇
 Barbara Alliegro-Ducharme ◇
 Emily Ambrose, *Colorado-Boulder* ◇
 Georgia Anderson ◇
 Hallie Anderson, *Alabama*
 Frances Williamson Applehans, *Northwestern*
 Kristin Armstrong, *British Columbia*
 Amanda Arnold, *California State-Long Beach* ◇
 Diane Klawans Arons, *Dickinson College*
 Sharon Aston, *Texas*
 Betty Jensen Avant, *Minnesota-Twin Cities*
 D.F. Ayres ◇
 Linda Babcock, *California State-Long Beach*
 Mary Badali, *Toronto*
 Gloria Gillespie Badgley, *Minnesota-Twin Cities*
 Tabitha Baines, *Wisconsin-Milwaukee*
 Shelley Barnes, *Wittenberg*
 Tracey Armstrong Barnes, *California-Santa Barbara* ◇
 Lynne Abdnor Barnett, *Colorado-Boulder*
 Janice Wendler Batt, *Idaho*
 Christine Friedly Battat, *Wisconsin-Madison*
 Ada Fuller Baumgartner, *Kansas*
 Hope Beach, *Southern California* ◇
 Monica Bebie, *Wisconsin-Platteville*
 Sally Ramseyer Beck, *Kansas*
 Robin Beery, *Kansas* ◇
 Nadine Bright Bell, *Iowa State*
 Mary McKelvey Bellinger, *Western Ontario*
 Nancy King Bellush, *Syracuse*
 Katherine Bennett, *Southern Methodist*
 Vickie Bennett ◇
 Wilma Bartle Berg, *Illinois at Urbana-Champaign*
 Linda Bergdahl, *Texas*
 Fran Berrigan, *McGill*
 Adrienne Best, *Rochester* ◇
 Vani Gowda Bettegowda, *Northwestern* ◇
 Caryn Wirth Birkhauser, *Wisconsin-Madison* ◇
 Lauren Blier, *Arizona* ◇
 Sue Bender Bloch, *Ohio Wesleyan*
 Marissa Blomstrom, *Wisconsin-Madison*
 Alison Shafer Bond, *Missouri-Columbia*
 Cathy Bone ◇
 Joan Smith Bourn, *Nebraska-Lincoln*
 Shannon Bradley, *Nebraska-Lincoln*
 Joan Herzig Braitsch, *San Diego State*
 Megan Brammer, *Indiana State* ◇
 Isabel Jones Brassey, *California-Los Angeles*
 Laurie Simplot Braun, *The College of Idaho* ◇
 Katie Coe Breyer, *California-Riverside*
 Nanci Fishman Brickman, *Syracuse*
 Terri Kennedy Briggs, *Oregon State*

Barbara Wilson Broadbent, *Toronto*
 Ann Mullen Bronsing, *Indiana State*
 Kristin Berg Brown, *Washington*
 Sue Wright Brownlee, *Kansas*
 Cheri Lamont Brumleu, *Southern California*
 Jessica Jecmen Brummel, *Oklahoma City*
 Jackie Brunskill
 Diane Bruton
 Gail Graham Brydges, *Southern California*
 Jean Kemmerer Bulley, *Pennsylvania State*
 John Bunn, III ◇
 Devon Hand Burack, *California-Santa Barbara* ◇
 Marcia Burba ◇
 Jocelyn Birch Burdick, *Northwestern*
 Amy Burleson, *Midwestern State*
 Linda Erskine Burns, *Syracuse*
 Marilyn Cowden Buscher, *Minnesota-Twin Cities*
 Amanda Cagan ◇
 Marilyn Bachnik Callahan, *Wisconsin-Oshkosh*
 Lynn Cullen Callender, *Wisconsin-Madison*
 Ann Marie Hipskind Campbell, *Northwestern*
 Colleen Canestrari, *La Salle*
 Sandy Peck Carey, *California State-Long Beach*
 Carmela Carr
 Rosey Cerne, *Oklahoma City*
 Connie Ostrom Cerroni, *Syracuse*
 April Chan, *British Columbia* ◇
 Marilyn Hill Chandler, *Oregon State*
 Malley Chapman, *Iowa State* ◇
 Taylor Chase-Wagniere, *Southern California* ◇
 Phyllis Donaldson Choat, *Nebraska-Lincoln*
 Rachel Christensen, *Oklahoma City*
 Jennifer Kurumada Chuang, *California-Berkeley*
 Jo Ann Clark, *Southern California*
 Ginger Cline-Nix, *Kansas State*
 Suzanne Cohen, *California State-Fullerton* ◇
 Barbara Nicholson Conklin, *Syracuse*
 Elizabeth Morr Conrad, *Northwestern*
 Katie Conrad, *California State-Long Beach* ◇
 Brianne Brown Cook, *Kansas*
 Karen Bailey Cooper, *Bowling Green State*
 Merry Greig Cosgrove, *San Diego State*
 Carol Cox
 Judy Coy ◇
 Mary Hemingway Crain, *Southern Methodist*
 Meredith Csencsits, *Idaho*
 Elizabeth Cuchens, *Loyola New Orleans*
 Linda Parker Cumming, *Nebraska-Lincoln*
 Laurie Sweet Dahlerbruch, *California-Santa Barbara*
 Kristi White Dato, *California-Santa Barbara*
 Jan McEwen Davey, *Kansas*
 Mary Schanbacher Davey, *M.D., Nebraska-Lincoln*
 Krista Spaninger Davis, *Bowling Green State*
 Lindsey Moore Davis, *Wisconsin-Madison* ◇
 Tracie Figg Davis, *Texas A&M-Corpus Christi*
 Lindsay Dawson, *Texas A&M-College Station*
 Emily Day, *San Diego State* ◇
 Shelley DeMaria, *Southern Methodist*
 Rosalind De Jesus De'Prey, *Southern California*
 Elizabeth Steed DePrez, *Oregon*
 Rebecca Dietzen, *California-Santa Barbara*
 Angie Jordan Dimit, *Illinois at Urbana-Champaign*
 Patty Disque ◇
 Kelly Irwin Doherty, *California-Santa Barbara*
 Pamela Woods Dohmeyer, *Southern California*
 Susan Dollinger



Some of the major donors at their Convention luncheon are (seated from left) Rosemary Milew (California-Irvine), Marta Brown (Boston) and Lynn White (Colorado-Boulder); (standing from left) Jennifer Moeller (Missouri-Columbia), Christi Kilpatrick (Oregon State), Cathy Lindauer (Iowa State) and Phyllis Choat (Nebraska-Lincoln).

Susan Scovern Douglas, *Indiana*
 Barbara Bonham Dowling, *Kansas*
 Laurie Laybourn Drenner, *Kansas State*
 Sherolyn Smith Duckworth, *California-Santa Barbara*
 Corrine Ho Dugan, *California-Irvine*
 Gina Dumstorff, *Southeast Missouri State*
 Kathy Cumbey Eldred, *California-Los Angeles*
 Grace Simpson Ellison, *Syracuse*
 Nancy Chuoke Enright, *Texas*
 Tracy Bartlett Ensley, *California-Santa Barbara*
 Rose Ericson, *California-Riverside* ◇
 Sally Turnipseed Evatt, *San Diego State*
 Gigi De'Prey Eyre, *California-Irvine*
 Michele Boley Falley, *Kansas State*
 Beverly Ferguson ◇
 Karlene Howell Ferguson, *Kansas*
 Janalee Barnell Fitchett, *Nebraska-Kearney*
 Shirley Davidson Flanagan, *Southern California*
 Natalia Fletcher, *Denver*
 Samantha Foley, *Southern California* ◇
 Dorothy MacLeod Forsyth, *British Columbia*
 Carol Ellingwood Franks, *Indiana*
 Mary Alice Findorff French, *Wisconsin-Madison*
 Ann Hitchcock Frye, *California-Santa Barbara*
 Nancy Kitay Galdi, *Southern California*
 Judith Hensley George, *Indiana*
 Jennifer Ghodsi ◇
 Jenna Giordano, *Southern California* ◇
 Sara Munson Girard, *Kansas State*
 Elizabeth Schaffer Giromini, *Southern Methodist*
 Robin Glass, *Colgate*
 Susan Glass, *Manitoba*

Emily Gleason, *Wichita State*
 Bertha Horner Godward, *Minnesota-Twin Cities*
 Diane Soderstrom Goff, *Idaho*
 McKinsey Peterson Goodenberger, *Nebraska-Lincoln*
 Doris Bird Gorden, *Bowling Green State*
 Rebecca Perkins Gorman, *Ohio State*
 Susan Grant-Schneider, *Colorado State*
 Lana Green, *Northwestern* ◇
 Rachel Greene, *Northwestern*
 Samantha Greenspun, *Gettysburg College*
 Barbara Person Greven, *Minnesota-Twin Cities* ◇
 Dominique Groulx, *McGill*
 Lois Hebner Gubitosi, *San Diego State*
 Angela Ford Guinn, *Kansas State*
 Vicki Haas
 Molly Mueller Haase, *Kansas*
 Lynne Haberstroh, *Bridgewater State College*
 Bernice Umlandt Hahn, *Iowa State*
 Ivey Johnson Hall, *Florida State*
 Janice Neitzke Halsne, *Iowa State*
 Joan Skinner Hanna, *McGill*
 Krista Hanna, *Northern Arizona*
 Suzanne Hanney, *Northwestern*
 Lou Ann Murray Hansen, *Kansas*
 Marilyn Saiberlich Hansen, *Wisconsin-Madison*
 Frances Koblebard Harcus, *Northwestern*
 Linda Collins Harp, *Vanderbilt*
 Elle Harvell, *Texas-Tyler* ◇
 Kristina Hatch
 Ann Walsten Hatstrup, *Kansas State*
 Julia Lightfoot Haugh, *Toronto*
 Verna Amling Hauser, *Northwestern*

Renny Wallace Hauswald, *Southern California*
 Corinne McLain Hedrick, *Southern California* ◇
 Jane Heeney, *Kansas*
 Patricia McGahey Henderson, *Washington*
 Pamela Heeren Hennenfent, *Bradley*
 Jasmine Zarzecki Herbst, *Michigan*
 Sara Hernandez, *Kansas*
 Melissa Hesson, *Oakland*
 Gage Dennett Hewes, *Arizona*
 DeDe Staskal Hicks, *Colorado College*
 Cheryl Leighty Hipp, Esq., *Bowling Green State*
 Fraya Hirschberg, *Michigan*
 Renee Hirschberg, *Florida State*
 Sarah Hoper Hite, *Colorado-Boulder*
 Harriette Harcum Hobbs, *College of William & Mary*
 Barbara Endres Hoffmann, *North Dakota*
 Andrea Holland, *California-Santa Barbara*
 Fran Holland ◇
 Lu Ann Holmes, *Kentucky*
 Linda Honey, *San Diego State*
 Norma Chapin Honsinger, *Syracuse*
 Tina Hoobler, *Kansas State*
 Mary Jo Hope, *Oklahoma City*
 Dianne Dyatt Hornbrook, *Colorado College*
 Karen Bluth Howell, *San Jose State*
 Jeanne Ogle Hoxie, *Northwestern*
 Joyce Cole Hultgren, *Wichita State*
 Judy Benthous Ingersoll, *Bradley*
 Callie Isaacson, *California State-Long Beach* ◇
 Louanne Theilmann Isernhagen, *Kansas State*
 Andrea Jacobs, *San Diego State*
 Jessica Jewell, *The College of Idaho*

Donors to Restricted Funds, continued

- Jill Jobe, *Oklahoma State* ◇
 Julia Jobe ◇
 Paige Smith Johnson, *Purdue*
 Anne-Marie Johnston, *Florida Institute of Technology* ◇
 Betty Jo Ball Johnston, *Manitoba*
 Christine Egan Johnston, *Kansas State*
 Dennis Jones ◇
 Meredith Jones, *Texas-Tyler* ◇
 Joann Hutchinson Joplin, *Oregon State*
 Betty Jordan ◇
 Jenny Jorgensen ◇
 Cynthia Joy, *McGill*
 Ginger Snapp Joy, *Eastern Washington*
 Megan Juffer, *Minnesota-Twin Cities*
 J.J. Stoll Kaelin, *Colorado-Boulder*
 Robin Tracy Kanowsky, *California-Santa Barbara*
 Marnie Kalmus Kapuscinski, *Northwestern*
 Jana Sauder Keeley, *Kansas State*
 Lynne Brent Keener, *Kansas State*
 Anna McAuslan Kennedy, *Toronto*
 Christine Carney Kidwell, *Oregon*
 Christi Lindauer Kilpatrick, *Oregon State*
 Marjorie Kintas
 Ken Kiouss ◇
 Molly Kiouss, *California-Santa Barbara*
 Grace Dodge Kirk, *Northwestern*
 Deanna Stubbs Kirkland, *Auburn*
 Gail Irwin Klein, *Indiana State*
 Lorelei Wilkening Kley, *Colorado College*
 Helen Hughes Kloefer, *Kansas*
 Susie Knetter, *Kansas State*
 Sarah Gunkelman Knutson, *Minnesota State-Moorhead*
 Laura Kobsa, *Toronto*
 Marianna Kolonelos, *California State-Fullerton*
 Kaitlin Kotsko, *Georgia* ◇
 Susan Smith Kraft, *Auburn*
 Jane Eberhardt Krause, *Wisconsin-Milwaukee*
 Megan Byrne Krueger, *Indiana*
 Leigh Ann Kudloff, *Denver*
 Brittnee Kuehn, *Minnesota-Twin Cities* ◇
 Nanci Bowden Kulchar, *Northwestern*
 Barbara Lanning LaMarca, *San Jose State*
 Mary Jo Sticht Lander, *Kent State*
 Ashley Hamblin Lang, *Northern Iowa*
 Marcene Solomon Larkin, *Wichita State*
 Sue Shupe Latta, *Kansas State* ◇
 Sharon Gathmann Law, *California-Irvine*
 Carol Burns Laybourn, *Minnesota-Twin Cities*
 Suzanne Slinn-Higgins Lee, *McGill*
 Meghann Reed Lehn, *Kansas State*
 Marissa Lewis-Sweazy, *Bradley* ◇
 Angela Harrison Lilley, *Texas Wesleyan* ◇
 Lindsay Litvinoff, *California-Riverside*
 Claire Lopez, *California State-Long Beach* ◇
 Dana Lowes, *Florida State*
 Susan Lutz Lupo, *Oakland*
 Sheila Lynam
 Natalie Bate MacDonald, *Manitoba* ◇
 Lina Macedo, *Bridgewater State College*
 Kathryn Lynch MacPherson, *Michigan*
 Linda Lyons Malony, *Southern California*
 Elizabeth Manofsky, *Wisconsin-Madison* ◇
 Julie Manoogian, *Bentley College* ◇
 Mary Holloway Manthey, *Minnesota-Twin Cities*
 Megan Marsh, *California State-Long Beach* ◇
 Chandra Markham Martin, *Denver*
 Janice Vesper Martin, *Texas*
 Lea Sampietro Martone, *Maryland*
 Alexa Martz, *San Diego State* ◇
 Sara Marx, *Boston*
 Ashley Ayres Matkin, *California-Los Angeles*
 Laura Mooney Mayville, *Saint Louis*
 Ely Meade McCarthy, *Bowling Green State*
 Marian Milner McCarthy, *Oklahoma*
 Erin McCarty, *Pepperdine*
 Georgiana Post McClenaghan, *Oregon State*
 Lori Goa McClurg, *Nebraska-Kearney* ◇
 Jean Morrow McDaniel, *Michigan*
 Carolyn Craddock McEntee, *Idaho*
 Julie McGaver, *Wisconsin-Madison* ◇
 Judy Bailey McIntire, *Kansas*
 Talie Meyer McKenzie, *Northwestern*
 Catherine Frost McMann, *Michigan State*
 Irene Stensel McNichols, *Southern Methodist*
 Joan Pedersen Meagher, *Southern California **
 Josephine Miller Means, *Illinois at Urbana-Champaign*
 Erica Melcer, *Chapman*
 Ruth Mellen Mendenhall, *Arizona*
 Pat Winter Mendijs, *California-Los Angeles*
 Barbara Maar Merz, *California-Berkeley*
 Patricia Elliott Meyer, *Kansas*
 Elinor Tousley Michel, *Washington State*
 Pamela Thompson Michener, *Colorado-Boulder*
 Rosemary Milew, *California-Irvine*
 Judith Manley Miller, *Syracuse*
 Patricia Milligan-Daniel, *Oklahoma City*
 Sharon Brown Mink, *Syracuse*
 Julie Daniels Missud, *California-Santa Barbara*
 Mary Felt Moore, *Kansas*
 Nedra Ross Moore, *Kansas State*
 Rhonda Lahue Mordy, *Kansas*
 Judith Morrow ◇
 Shelley Vogt Moss, *Southern California* ◇
 Deborah Reid Mountsier, *Kansas*
 Lynn Baker Mueller, *Lake Forest College*
 Nia Murrell, *Pepperdine*
 Dara McKinney Myers, *Wichita State*
 Danielle Lively Neal, *Nebraska-Kearney*
 Dorothy Ficke Neavitt, *College of William & Mary*
 Phyllis Musselman Neilson, *Western Ontario*
 Mary Melton Nicely, *Vanderbilt*
 Melinda Risse Nutter, *Kentucky*
 Mary Maddox O'Brien, *Maryland*
 Mary Meisinger O'Brien, *Kansas*
 Deborah Doyle O'Connor, *Kansas* ◇
 Meghan O'Dwyer, *Auburn*
 Katrina Olszewski, *California-Irvine*
 Gretchen Meier Oostenink, *Iowa*
 Ann May Williams Overman, *Kansas*
 Margaret West Pape, *Oklahoma*
 Janice Slater Parker, *California-Berkeley*
 Cynthia Koerber Patterson, *Northwestern*
 Julie Pawelczyk, *Illinois at Urbana-Champaign*
 Bonnie Brown Payne, *Denver*
 Melanie Schlapak Payne, *Ohio Wesleyan* ◇
 Sheila Pedersen, *California-Santa Barbara* ◇
 Terry Ashley Pendell-Moser, *Oklahoma*
 Amy Peterson, *Minnesota State-Moorhead*
 Christie Philbrick-Wheaton, *Colgate*
 Diane Hertneky Phillips, *Colorado-Boulder*
 Kiki Sloan Phillips, *Washington*
 Jennifer Pierce, *North Carolina-Asheville*
 Elizabeth Pitcairn, *Southern California*
 Grace Culver Pletcher, *San Diego State*
 Eileen Dominguez Plumley, *California State-Fullerton*
 Carol Ruminer Pohle, *Wisconsin-Madison*
 Marty Kuhn Pool, *Indiana State*
 Alison Potter, *Nevada-Reno*
 Elizabeth Price, *Wisconsin-Madison*
 Joan Farwell Price, *Wisconsin-Madison*
 Fay Foster Privatera, *Syracuse*
 Lisa Procknow, *Arizona State*
 Julia Pugliese, *California-Santa Barbara* ◇
 Norma Teague Pyron, *Oklahoma City*
 Monique Rabideau, *McGill* ◇
 Linda Christensen Ray, *Southern Methodist*
 Jeanne Matzner Reed, *Southern California* ◇
 Susan Foulk Reeves, *Texas*
 Elizabeth Johnson Reidy, *Oklahoma*
 Gretchen Haller Reiter, *Southern California*
 Trinh Le Cong Retterer, *California-Los Angeles*
 Karin Reuter-Rice
 Gail Ridgley
 Chris Gaugler Ritger, *California State-Fullerton*
 Sally Posthill Rittgers, *Syracuse*
 Pam Castor Roberts, *Kansas*
 Monica Holthaus Robertson, *Kansas State* ◇
 Roxane Rockwell, *California-Berkeley*
 Gwen Lankford Rogers, *Iowa State*
 Laura Clark Rogers, *Kansas*
 Suzanne Romig, *Pennsylvania State*
 Carolyn Lamb Rooker, *Oklahoma City*
 Eleanor Blanchard Rooks, *McGill*
 Christy Matthews Rosen, *California-Santa Barbara*
 Jen Rossier, *Southern California* ◇
 Peggy Harrod Roth, *Ohio Wesleyan*
 Sarah Runyon-Davis, *Northern Arizona*
 Shelly Simmons Russell, *Washington State*
 Dixie Denman Sanger, *Nebraska-Kearney*
 Jean Hart Savage, *Syracuse*
 Amanda Schafer, *Alma College*
 Sue Schley ◇
 Theresa Girsch Schmidt, *Northern Iowa*
 Grayce Scholt, *Bowling Green State*
 Jessie Schwimmer, *California-Santa Barbara* ◇
 Cynthia Crocker Scott, *Southern California* ◇
 Julie Colebank Scott, *Kansas*
 Amber Setrakian, *California-Santa Barbara*
 Audrey Weldon Shafer, *Missouri-Columbia*
 Brenda Stainfield Shea, *California-Los Angeles*
 Louise Timberlake Shearon, *Northwestern*
 Katy Short, *British Columbia*
 Sandra Miller Shutler, *Kansas*
 Lauren Ogletree Sickinger, *Clemson*
 Adelia Simplot ◇
 Brittany Slamons, *Arkansas-Fort Smith* ◇
 Pamela Steiner Slibeck, *Minnesota-Twin Cities*
 Geoffrey Smith ◇
 Kathryn Schmid Smith, *Boston*
 Kathy Meadows Smith, *San Diego State*
 Mark Smith ◇
 Mary Reinhardt Smith, *Texas Tech*

Charlotte Swanson Smollen, *Wisconsin-Madison*
 Patricia Greiner Solberg, *Wisconsin-Madison*
 Michelle Sotak, *Northwestern*
 Leigh Mathews Souan, *Southern Methodist* ◇
 Frances Adams Spofford, *Idaho*
 Barbara Read Stapleton, *Kansas*
 Carole Pittack Stavert, *Southern California*
 Catherine Sutherland Stebbins, *Wisconsin-Madison*
 Jessica Stein, *Union College* ◇
 Suzanne Mast Stein, *Wittenberg*
 Cathy Stephenson ◇
 Beverly Gould Stern, *Southern California*
 Louise Martin Sterrett, *College of William & Mary*
 Hillary Barker Stevens, *Morehead State*
 Barbara Stewart
 Tracey Stickel ◇
 Susan Stoddard-Kennedy, *California-Santa Barbara*
 Karla Stoebig, *Minnesota-Twin Cities*
 Susan Stone ◇
 Genie Morgan Street, *California-Los Angeles*
 Dena Brayley Suftko, *Southwest Missouri State*
 Cathleen Waters Sullivan, *Wichita State*
 Valerie Blaes Sullivan, *Missouri-Columbia*
 Kristie Summers, *California-Santa Barbara*
 Mary Karsten Sutherland, *Wisconsin-Madison*
 Joyce Myers Sweeney, *Missouri-Columbia*
 Suzi Barrett Symons, *Southern California* ◇
 Jessica Townsend Teague, *Kansas*
 Priscilla Haddleton TenHagen, *Syracuse*

Carolyn Herwig Terry, *Washington*
 Denise Healey Tharp, *Vanderbilt*
 Terre Edmonston Thomas, *Southern California* ◇
 Rene Matz Thompson, *California State-Fullerton*
 Keely Tidrow, *Oklahoma City*
 Teddi Tindall, *Southern California*
 Alexis Toth, *Toronto*
 Betty Colvin Townshend, *Western Ontario*
 Carol Forsberg Tull, *Lake Forest College*
 Andrea Tusinski, *Syracuse*
 Cathy Grimm Ude, *Southern California*
 Elizabeth Bush Unger, *Kansas State*
 Karen Gamel Urette, *Oklahoma*
 Kathleen Ryan Ursa, *Washington*
 June Varella ◇
 Frances Mills Varnell, *Denver*
 Julia Barton Veal, *Texas*
 Joan Jahnke Virgo, *Southern California*
 Jane McConkey Vogt, *Missouri-Columbia*
 Shirley Hoyt Von Ruden, *Kansas*
 Yvette Schrock Vreeman, *Kansas State*
 Kristin Walker ◇
 Sally Wallace, *Oklahoma State*
 Wilma Gnemi Walp, *Idaho State College*
 Debra Wampler ◇
 Jennifer Wanamaker, *Boston*
 Linda Wardhammar, *Alma College*
 Elizabeth Ware, *Michigan*
 Doreen Sprague Warfield, *Colorado State*

Meg Rothermel Watson, *Wisconsin-Madison*
 Barbara Parke Weaver, *Northwestern*
 Laura O'Dell Webb, *Florida State*
 Mary Fairchild Webster, *Rollins College*
 Esther Pearson Weld, *Southern California* *
 Barbara Felt Welton, *Kansas*
 Nancy White Welton, *Nebraska-Lincoln*
 Christine Eisel Wendt, *California-Santa Barbara*
 Janet Sutinen West, *Pennsylvania State*
 Jo Walker Wheeler, *Oklahoma City* ◇
 Averill Iliffe Whitfield, *Manitoba*
 Jean Webster Whitten, *Toronto*
 Jeannetta Bradley Wilcox, *Toronto*
 Jen Heidal Willey, *Eastern Washington*
 Mary Montonna Williams, *Syracuse*
 Barbara Ossian Williamson, *Kansas*
 Eve Agamalian Williamson, *The College of Idaho* ◇
 Shauna Revello Wilson, *Washington State*
 Deidre Wipke-Tevis, *Missouri-Columbia*
 Kathryn Groaton Wohlbier, *Wisconsin-Madison* ◇
 Jennifer Mitchell Wood, *Saint Louis* ◇
 Jean Elson Woods, *Kansas*
 Katie Kuhn Wright, *Kansas State*
 Melissa Wright, *Oklahoma City* ◇
 Vicki Brown Wright, *Tennessee*
 Cheryl Horvath Yuhas, *Michigan*
 Deanna White Zeitlow, *Kansas State* ◇



Tau (Colorado State) Chapter members on campus.

Donors to Restricted Funds, *continued*

CHAPTERS, CRESCENT CIRCLES & HOUSE CORPORATION BOARDS

Collegiate

Eta Chapter, *California-Berkeley*
Kappa Chapter, *Minnesota-Twin Cities*
Nu Chapter, *Oregon*
Xi Chapter, *Idaho*
Omicron Chapter, *Illinois at Urbana-Champaign*
Pi Chapter, *Nebraska-Lincoln*
Sigma Chapter, *Kansas*
Alpha Alpha Chapter, *Toronto*
Alpha Delta Chapter, *Missouri-Columbia*
Alpha Epsilon Chapter, *Arizona*
Alpha Iota Chapter, *California-Los Angeles*
Alpha Lambda Chapter, *British Columbia*
Alpha Nu Chapter, *Wittenberg*
Alpha Xi Chapter, *Southern Methodist*
Alpha Upsilon Chapter, *Pennsylvania State*
Beta Alpha Chapter, *Southern California*
Beta Gamma Chapter, *Bowling Green State*
Beta Epsilon Chapter, *Miami*
Beta Mu Chapter, *Florida State*
Beta Sigma Chapter, *Washington State*
Beta Upsilon Chapter, *Kansas State*
Beta Chi Chapter, *Wichita State*
Gamma Epsilon Chapter, *Puget Sound*
Gamma Iota Chapter, *Midwestern State*
Gamma Mu Chapter, *Minnesota State-Moorhead*
Gamma Tau Chapter, *St. Louis*
Gamma Phi Chapter, *Auburn*
Gamma Psi Chapter, *Northern Iowa*
Delta Theta Chapter, *California Polytechnic State*
Delta Iota Chapter, *Purdue*
Delta Lambda Chapter, *California-Riverside*
Delta Mu Chapter, *Rutgers*
Delta Pi Chapter, *Illinois State*
Delta Tau Chapter, *Colgate*
Delta Psi Chapter, *California-Santa Barbara*
Epsilon Epsilon Chapter, *Union College*
Epsilon Zeta Chapter, *Jacksonville*
Epsilon Eta Chapter, *Bridgewater State College*
Epsilon Theta Chapter, *Clemson*
Epsilon Iota Chapter, *Christopher Newport*
Epsilon Kappa Chapter, *California State-Chico*
Epsilon Mu Chapter, *Loyola New Orleans*
Epsilon Nu Chapter, *Chapman*
Epsilon Sigma Chapter, *Morehead State*
Epsilon Phi Chapter, *Bentley College*
Zeta Theta Chapter, *Pepperdine*
Zeta Iota Chapter, *Valparaiso*
Zeta Xi Chapter, *The College of Idaho*
Zeta Rho Chapter, *Texas A&M-College Station*
Zeta Sigma Chapter, *South Carolina*
Zeta Upsilon Chapter, *Texas-Tyler*
Zeta Chi Chapter, *Texas Christian*

Alumnae

Albuquerque Alumnae Chapter
Arlington Alumnae Chapter
Atlanta Southern Crescent Alumnae Chapter
Aurora Crescent Circle
Balboa Harbor Alumnae Chapter
Beverly Westwood Alumnae Chapter
Bloomington Alumnae Chapter
Cedar Rapids Alumnae Chapter
Chicago Alumnae Chapter
Chicago Far West Suburban Alumnae Chapter
Chicago Northwest Suburban Alumnae Chapter
Cleveland West Alumnae Chapter
Dallas Alumnae Chapter
Dayton Alumnae Chapter
Denver Alumnae Chapter
Eastern Virginia Alumnae Chapter
Evanston North Shore Alumnae Chapter
Greater Fort Myers Alumnae Chapter
Greater Kansas City Alumnae Chapter
Greater Orange County Alumnae Chapter
Green Mountain Crescent Circle
Hawaii Alumnae Chapter
Indianapolis Alumnae Chapter
Inland Empire Alumnae Chapter
Jacksonville Alumnae Chapter
Kent Alumnae Chapter
La Jolla Alumnae Chapter
Long Beach Alumnae Chapter
Louisville Alumnae Chapter
Milwaukee Alumnae Chapter
Minneapolis-Saint Paul Alumnae Chapter
Naples Alumnae Chapter
Nashville Alumnae Chapter
North Houston Alumnae Chapter
Northern Virginia Alumnae Chapter
Oklahoma City Alumnae Chapter
Pasadena Alumnae Chapter
Philadelphia North Alumnae Chapter
Philadelphia West Alumnae Chapter
Portland Alumnae Chapter

Princeton Alumnae Chapter
Rochester Alumnae Chapter
San Diego Alumnae Chapter
San Fernando Valley Alumnae Chapter
South Bay Alumnae Chapter
South Jersey Alumnae Chapter
Saint Louis Alumnae Chapter
State College Alumnae Chapter
Tallahassee Alumnae Chapter
Toledo Alumnae Chapter
Tulsa Alumnae Chapter
Washington D.C. Alumnae Chapter
Epsilon House Corporation Board
Sigma House Corporation Board
Omega House Corporation Board

Other Organizations

Altrusa International
Ayco Charitable Foundation
Blue River Digital
Charity Denim
Chi Omega Fraternity- Rho Kappa Chapter
Choice Hotels International
Citywide Banks
Gamma Phi Beta International Headquarters
Gartner Matching Gift Program
Greater Salina Community Foundation
Hampden Press
Homer A. & Mildred S. Scott Foundation
Intermountain Gas Industries Foundation, Inc.
Microsoft
MJ Insurance, Inc.
Pi Beta Phi Fraternity-Texas Delta Chapter
Progressive Insurance Foundation
Purdue University
Raymond James Charitable Endowment Fund
Richbourg & Associates, P.C.
Robco Enterprises
Schlessman Family Foundation, Inc.
Serg Business Consulting, Inc.
Sigma Chi Fraternity-Iota Psi Chapter
The Atlantic Philanthropies
The Sallie Mae Fund
UBS Foundation USA
Wells Fargo Foundation
Zelle, Hofmann, Voelbel, Mason & Gette, LLP

Want to Donate to the Foundation?

Commemorate the special events in your life and the lives of your sisters by making an "In Celebration" gift to the Foundation (www.gammaphibeta.org/foundation) — click on "Make a gift" or call the Foundation at 303.799.1874).

Remember your sisters and loved ones who have passed away with a memorial gift to the Foundation (www.gammaphibeta.org/foundation) — click on "Make a gift" or call the Foundation at 303.799.1874).

Financial Report

The Foundation is happy to publish financial data for the 2007-2008 fiscal year, which ended July 31. The data has not yet been audited because our auditors cannot complete their work until after the publication deadline for this issue of *The Crescent*. In past years, there have been no material changes to our financial statements after completion of the audit; we anticipate the same result this year. A copy of the audit will be available upon written request.

Report Card for the Period August 1, 2007 through July 31, 2008:

- I. Total assets are almost \$8.8 million. This is a decrease from July 2007 due to market volatility.**
- II. Due to the generosity of our members, we received total contributions of over \$1.3 million.**
- III. Our total investment income was negative due to market fluctuations.**

Investment & Spending Policies:

In the financial world, the term "Moral Hazard" means engaging in risky behavior on the assumption that someone will provide a bail-out if things go wrong. Well, things in the financial world have gone wrong, and the chief cause is the excessive use of debt (leverage) in an effort to turn low returns into high returns. Our Foundation has not played that game. We do not have debt, and our 12 separately managed investment portfolios do not contain assets related to distressed derivatives. Also, we have not purchased hedge, private-equity or venture-capital funds because we do not want to accept the increased risk inherent in those investments.

This is not to say our portfolios have not experienced any loss of market value. They have. However, our investment philosophy is based on a long-term strategy of asset

diversification. We maintain a balanced portfolio of 60 to 65 percent equities (U.S. and Non U.S. stocks, and real estate investment trusts) and 35 to 40 percent fixed income (cash and bonds). We believe this policy will serve us well in the long run.

Each year, we distribute four percent of the principal value of each endowment plus four percent of the five-year rolling average of the accumulated net earnings of that endowment. The four percent payout rate with a five-year rolling average is a conservative approach which helps maintain spending levels in years when investment returns are negative.

How Are Foundation Funds Used?

This fiscal year, the Foundation provided grants to the Sorority for leadership programming, such as the Collegiate Leadership Consultant program and participation at The LeaderShape Institute® by collegiate members. These grants are funded by distributable funds from the Leadership Fund Endowments and from the General Fund when authorized by the Board of Trustees.

Financial Aid grants for scholarships (undergraduate) and fellowships (graduate study) are funded by distributable funds from the Financial Aid Fund Endowments.

Once again, our collegiate and alumnae chapters did a great job of raising money for the Sorority's camping philanthropy program. Supplemental funding was provided by the distributable funds from the camping endowments.

The Foundation and the Sorority are separate legal entities that support each other in their respective missions. They are both housed in the International Headquarters building. Money from the General Fund of the Foundation is used to pay for all expenses incurred to maintain

the office, oversee programs and investments, hire and compensate staff, attend Convention and conferences, and solicit donations. The Foundation pays the Sorority 27 percent of the total expenses for the building and for shared space, equipment, supplies and staff.

We Americans and Canadians have a strange habit of buying almost anything that is on sale at the mall or grocery, but selling financial assets when the price is low — i.e. on sale. Your continuing generous support gives us a great opportunity to buy "on sale." In doing so, we can be assured of the ability to help our sisters and our communities for many years to come.

Thank you!!

Virginia Harris Hammond

Finance and Investment Chair (2002-2008),
Gamma Phi Beta Foundation



Total Assets 2003 – 2008

**Chart does not include negative investment income*

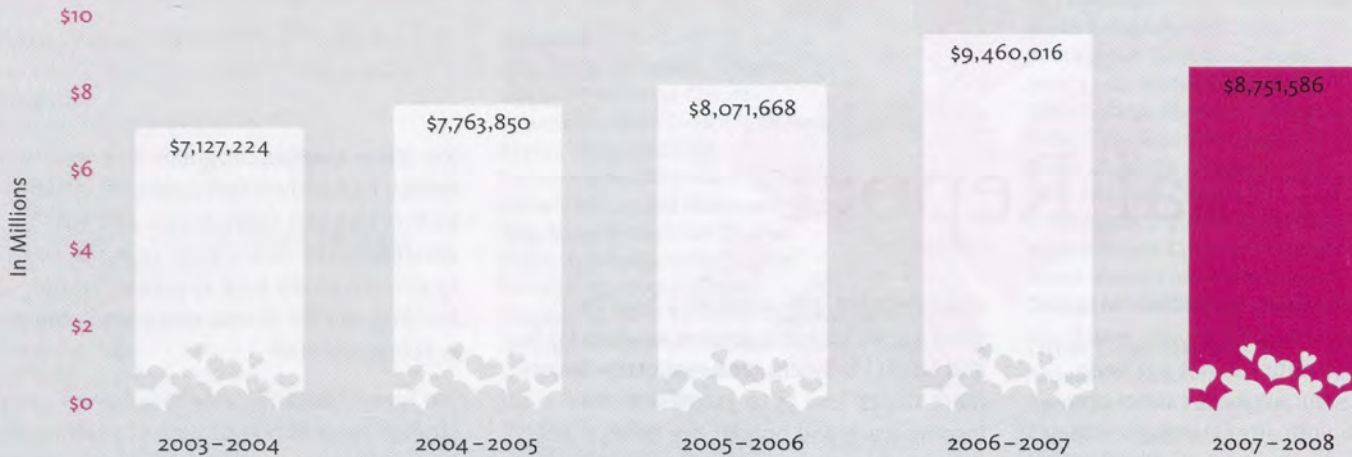

Contributions & Income 2007 – 2008

Net Contributions \$ 1,347,823
Investment Income (\$ 345,528)
Total: \$1,002,295



52% Restricted Gifts \$703,728	15% The 1874 Society \$196,704
22% Loyalty Fund \$299,887	5% Other Gifts and Bequests \$70,136
6% Chapter & Parent Giving \$77,368	

**Chart does not include negative investment income*

Grants & Expenses 2007 – 2008

Total: \$1,734,184



9% Philanthropy \$163,977	20% Member Education \$345,625
26% Leadership \$455,874	15% Development & Donor Benefits \$260,492
17% Administration \$290,162	13% Financial Aid \$218,054

Program support may fluctuate from year to year due to bequests, designated donations or one-time-only program grants.

Gamma Phi Beta Foundation, Inc. is an Internal Revenue Code 501(c)(3) non-profit corporation. All gifts to the Foundation are tax-deductible to the extent allowed by law. Gamma Phi Beta Foundation books for the fiscal year ending July 31, 2008 are being audited by JDS Professional Group. An audit report for the period ending July 31, 2008 will be provided upon written request to the Foundation. Tax Identification Number 75-6026984.

GIVING SECURITIES

Donating appreciated assets to the Foundation may be an appropriate way to receive an immediate charitable deduction and avoid capital gains tax, while supporting the mission of the Foundation. You can contribute long-term appreciated stocks or other securities by contacting the Foundation office at 303.799.1874 to obtain transfer information and other instructions.

THANK YOU!

Thank you to the following partial underwriters of this year's Annual Report.

Platinum Level (\$1000+) MJ Insurance • Keith Steiner and the UBS Foundation **Gold Level (\$500–\$999)** Hampden Press • Wells Fargo **Silver Level (\$250–\$499)** Aria Media

Thank you to the editorial and design teams for this year's Annual Report: **Co-Editors:** Magnes Welsh (Memphis) and Jennifer Huguenin Moeller (Missouri-Columbia) **Volunteer Contributor:** Sally Erikson Lewis (Bradley) **Graphic Design:** Rogue Element, Inc.

International Council and Foundation
Trustees enjoy a sunshine break on the steps
of International Headquarters in May 2007.

2008 – 2009 Board of Trustees & Staff



EXECUTIVE COMMITTEE

Linda Daniel Johnson
Vanderbilt University
Foundation Chairwoman
Term began August 1, 2008

L'Cena Brunskill Rice
Southern California
Foundation Chairwoman
Term ended July 31, 2008

Paula Janis Dean
University of Memphis
Development Committee Chairwoman

Mary Ellen Burchfield
Iowa State University
Finance and Investment Chairwoman
Term began August 1, 2008

Karen Wander Kline
Iowa State University
Governance Committee Chairwoman

Barbara Hurt-Simmons
University of Nebraska-Kearney
Grants Committee Chairwoman
Term began August 1, 2008

Magnes Welsh
University of Memphis
Public Relations & Marketing
Committee Chairwoman

Linda Lyons Malony
University of Southern California
International Council President

TRUSTEES

Virginia Harris Hammond
University of Colorado-Boulder

Karen Guttormsen Harvey, J.D.
University of Wisconsin-Madison
Term began August 1, 2008

Cinda Keating Lucas
University of Southern California

Verona Dilbeck Lynam
Oklahoma City University
Governance Committee Chair
Term ended July 31, 2008

Corinne Martinez

University of California-Berkeley

Ruth Janssen Person, PhD.
Gettysburg College
Term began August 1, 2008

Elizabeth Ahlemeyer Quick
Indiana
International Council Representative
Term began August 1, 2008

Marjory Mills Shupert
Colorado State University

Ruth Seeler, M.D.
University of Vermont

Jolene Lessard Stiver
North Dakota State University
Term began August 1, 2008

Mary Vanier
Kansas State University

Lynn Towsley White
University of Colorado-Boulder

EX-OFFICIO, NON-VOTING

Bonnie Brown Payne
University of Denver
Foundation Executive Director

Patricia Crowley
Northwestern University
Sorority Executive Director.

SUB-COMMITTEE CHAIRS

Phyllis Donaldson Choat
University of Nebraska-Lincoln
Convention Sub-committee

Virginia Harris Hammond
University of Colorado-Boulder
Audit Sub-committee

Mary Walstad Hoffmann
North Dakota State University
Financial Aid Sub-committee

Cinda Keating Lucas
University of Southern California
Orientation & Education Sub-committee

Corinne Martinez

University of California-Berkeley
Marketing Sub-committee

Jennifer Huguenin Moeller
University of Missouri-Columbia
Public Relations Sub-committee

Marjory Mills Shupert
Colorado State University
Bylaws & Working Rules Sub-committee

Barbara Missert Wessel
Syracuse University
Trustee Evaluations Sub-committee

Lynn Towsley White
University of Colorado-Boulder
Compensation Sub-committee
Strategic Planning Committee Chair

STAFF

Bonnie Brown Payne
University of Denver
Foundation Executive Director

Janet Doolin, J.D.
University of Denver
Director of Major Gifts & Gift Planning

Sherry Ochoa-Roukles
University of Denver
Controller/Director of Operations

MaryLynn Rector
Director of Marketing & Communications

Sue Schley
Executive Manager

Ryan Severts
Systems Director/ Grants Manager

Kristin K. Walker
Director of Traditional Giving &
Fund Development

GAMMA PHI BETA MUSEUM

Sherry Ochoa-Roukles
University of Denver
Curator, Gamma Phi Beta Museum



**JOIN THE GAMMA PHI BETA
FOUNDATION IN "GIVING FROM
OUR HEARTS FOR 50 YEARS"**

Convention 2008 launched the celebration of the 50th Anniversary of the Gamma Phi Beta Foundation.

Give from your heart and help us reach our goal of 50% of our members giving \$50 or more by 2010.

Make your gift online at www.gammaphibeta.org/foundation; click on "Make a gift" or call the Foundation office at 303.799.1874.

Gamma Phi Betas make a difference!

BUILDING TOMORROW'S LEADERS
for the challenges of the future
leadership education

for the challenges of youth
camping for girls

for the challenges of education
financial aid

GAMMA PHI BETA FOUNDATION

12737 E. Euclid Drive
Centennial, CO 80111
303.799.1874

www.gammaphibeta.org/foundation
foundation@gammaphibeta.org

Gamma Phi Betas from three chapters: Chapman, California State-Fullerton and California-Irvine support camping with a joint fundraising event at a centrally located bowling alley.

