

**CONVENTION 2000 HIGHLIGHTS • MEET YOUR 2000-2002 INTERNATIONAL COUNCIL
• HOME AWAY FROM HOME-Gamma Phi Beta Housing**

THE

CRESCENT

OF GAMMA PHI BETA

FALL 2000

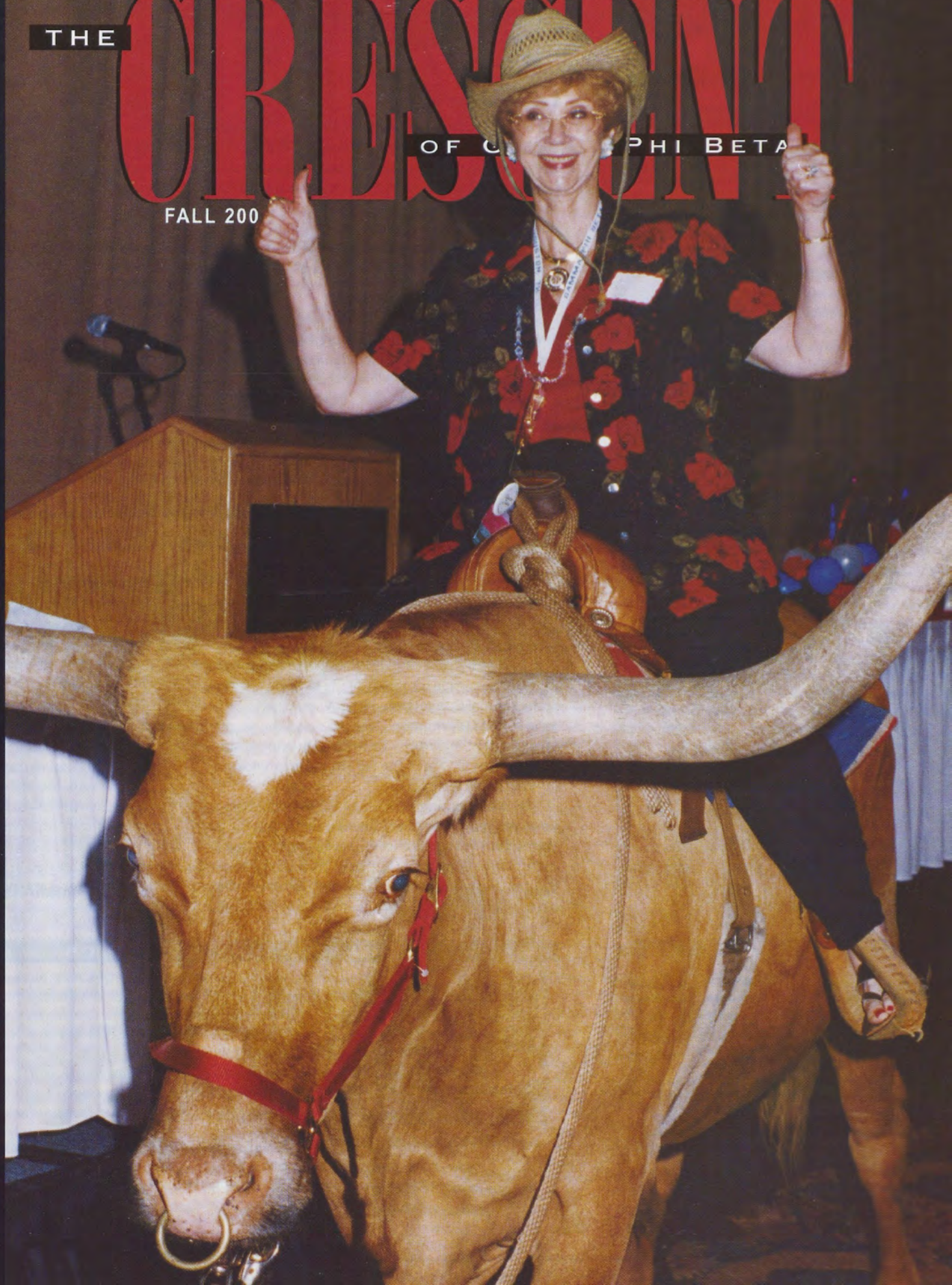

THE CRESCENT

OF GAMMA PHI BETA

CRESCENT STAFF

EDITOR Deborah Hidde Borak
International Headquarters
TheCrescent@gammaphibeta.org

**ALUMNAE/
COLLEGIATE
NEWS EDITOR** Kristyn Wiggins Golberg
2314 Stone Creek Ln. West
Chanhassen, MN 55317
Kgolberg@aol.com

GRAPHIC ARTIST Jody Toth

**INTERNATIONAL
HEADQUARTERS** 12737 E. Euclid Drive
Englewood, CO 80111
Phone: 303-799-1874
Fax: 303-799-1876
IH@gammaphibeta.org

FOUNDERS



Helen M. Dodge Ferguson
Frances E. Haven Moss
E. Adeline Curtis
Mary A. Bingham
Willoughby

COUNCIL

**INTERNATIONAL
PRESIDENT** Vicki Carlson Read
*Alpha Epsilon—University
of Arizona*

**ALUMNAE
VICE PRESIDENT** Barbara Hurt-Simmons
*Gamma Kappa—University
of Nebraska-Kearney*

**COLLEGIATE
VICE PRESIDENT** Barbara L. Chadwick
*Alpha Theta—Vanderbilt
University*

**FINANCIAL
VICE PRESIDENT** Joanne Callis Roman
*Alpha Theta—Vanderbilt
University*

MEMBER-AT-LARGE Corinne Yvette Martinez
*Eta—University of
California-Berkeley*

**MEMBERSHIP
VICE PRESIDENT** Diane Soderstrom Goff
Xi—University of Idaho
NPC DELEGATE Elizabeth Ahlemeyer Quick
Beta Phi—Indiana University

**IH EXECUTIVE
DIRECTOR** Open Position

Letter To The Editor

I enjoy reading *The Crescent*, however, I thought the last issue was supposed to come out on the first of the month. Also, I mailed in two Beta Gamma chapter pictures and I was sure that the pictures of our hardworking girls would make it in the next issue. Unfortunately, the pictures were not put in and I was very disappointed. I thought anything that pertained to Gamma Phi Beta events or our philanthropy that was received by the deadline would make it into the next issue. Can you let me know why?

Sincerely in IIKE,
Amy I. Wilbur



January, April, July and October 1st are the deadline dates for copy and photos to be received in order for them to be considered for the corresponding issue of the magazine. The magazine is sent to all members approximately three months after the deadline date. The photos you submitted to The Crescent were received. But, because our Sorority has over 100 Greek-letter chapters and 200 Alumnae chapters and Crescent Circles, it is impossible to print every photo. The Crescent staff works to obtain a good mix of copy and photos in every issue. We include Member News from every chapter and include some of the many photos from different chapters that submit materials. To be considered, photos must be originals, focused and appropriate to the publication.

From the Editor's Desk

"Change is inevitable, except from a vending machine"—author unknown

I love this quote and it is so appropriate for this issue. While many issues focus on the accomplishments our organization has attained, and there are still some of those, this issue focuses mainly on changes that are taking place.

A change in leadership as our new International Council begins leading our Sorority. A new Consultant team that is ready to assist chapters. We have the highlights of the Sorority's 69th biennial Convention and now we change to begin planning for the 70th Convention in June 2002 in Washington, DC. We begin the search for outstanding women interested in applying for the Sorority Executive Director position as a result of Alison Maguire's resignation. And, as always in the fall issue, we provide new information pertinent to the start of another school year.

This is an exciting time for all Gamma Phi Beta members. If you live in the Washington DC area, you may want to volunteer to help with the next Convention. If you are a collegian in your senior year, you may decide to apply to be a Consultant next year. And, for those members looking for a change in your professional life, you may be interested in becoming the next Sorority Executive Director. Although change can be difficult for some people, it is inevitable. It's how you deal with change that's most important.

DIRECTORY OF SERVICES

Address or Name Change Call (303) 799-1874 or E-mail Address@gammaphibeta.org
Fax: (303) 799-1876

Crescent Classics Call 1-800-453-5344, Fax 1-714-441-1029, or
E-mail: rightcontn@aol.com

**First Tennessee Bank
Gamma Phi Beta Credit Card** Call 1-800-234-2840 or visit www.ftbaffinity.com

Gamma Phi Personal Planners Call (303) 799-1874, ext. 319

National Collegiate Calling Card Call 1-800-628-8234 or visit www.nationalcollegiate.com.

**SisterLink, Career &
Networking Service** Call (303) 799-1874 or
E-mail SisterLink@gammaphibeta.org

Volunteer Opportunities E-mail Volunteer@gammaphibeta.org

Gamma Phi Beta (USPS 137-620). *The Crescent* is published quarterly in Fall, Winter, Spring and Summer by Gamma Phi Beta Sorority, Inc., 12737 E. Euclid Drive, Englewood, CO 80111-6445. Subscription price is \$6.00. Produced in the U.S.A. by Maury Boyd and Associates. Periodicals postage at Englewood, CO and additional mailing offices.
Copyright 2000, Gamma Phi Beta Sorority.

Postmaster: Send address changes to *The Crescent*, Gamma Phi Beta Sorority, 12737 E. Euclid Drive, Englewood, CO 80111-6445. Printed in the U.S.A.

Subscribers: Send changes of address, notices of marriages and deaths to Gamma Phi Beta Sorority, 12737 E. Euclid Drive, Englewood, CO 80111-6445. Phone: 303-799-1874. Fax: 303-799-1876.



Member of the College Fraternity Editors Association

CONTENTS

Volume 100, No. 4

4 Ideas on Issue: There's No Place Like Home

By Joanne Callis Roman, Financial Vice President

12 International Leaders

Meet the 2000-2002 International Council

12 New Official Jeweler Legacy

14 Feature: Home Away From Home

20 Convention 2000 Highlights

A collegian's perspective of Convention

26 The Life of a Gamma Phi Beta Consultant

Meet the new CLCs and MDC



On The Cover

Former International President L'Cena Brunskill Rice hitched a ride out of the welcome dinner at Convention 2000 on a live Texas steer. The steer was provided by the Convention Committee to give attendees a taste of Texas, as well as a photo opportunity.

Good-bye, Alison

Alison Webster Maguire, Sorority Executive Director recently resigned to return to Southern California to pursue an exciting new career opportunity and to plan for her upcoming wedding.

Under Alison's stewardship for two and a half years, Gamma Phi Beta accomplished much, including the development of a long-range strategic plan, reorganization of the International Headquarters, and refinement of the Sorority's financial management. Alison also served as an outstanding representative of Gamma Phi Beta in the fraternal world. Alison and her staff worked tirelessly to help Gamma Phi Beta celebrate 125 years of sisterhood, culminating in an outstanding International Convention in Houston, Texas this summer.

International Council appreciated her hard work, vision and devotion in taking our Headquarters to the next level of professionalism. She will be missed.

A search committee has been formed and will begin reviewing resumes December 1, 2000. If you are interested in applying, please review the Job Opportunity paragraph on page 25.



Bits & Pieces

Upcoming Crescent Features

Authors—Have you authored a book?

Politicians—Do you hold an office at the local, state or national level?

Sports—Are you a professional athlete? Did you compete in the Olympics or make it to the Olympic Trials?

Cool Jobs—What special job or career do you have?

Send your story including your name and initiating chapter to *The Crescent* Editor, Gamma Phi Beta International Headquarters, 12737 E. Euclid Drive, Englewood, CO 80111, or you can e-mail your information to thecrescent@gammaphibeta.org. Photos are always appreciated and should be originals—no electronic photos accepted.

Your Award-Winning Magazine

The Crescent of Gamma Phi Beta received two awards at the College Fraternity Editor's Association (CFEA) Conference in Palm Springs, CA. CFEA brings together editors and designers from both fraternity and sorority headquarters publications.



2nd Place—Innovative Handling of Routine Information

Convention Coverage in the Fall '99 and Winter '00 issues, Editor: Deborah Borak, Designers: Susan Reeves and Jody Toth.

2nd Place—News Article

"The Hidden Faces of Growth," Given by the National Interfraternity Foundation (NIF) Writer: Vicki Read, Editor: Deborah Borak.

There's No Place Like Home . . .

a Gamma Phi Beta home.

By Joanne Callis Roman, Financial Vice President

Last summer, we went on a family trip to visit colleges with our 17-year-old son. Because of my work with so many Gamma Phi chapters across the United States and Canada, I think that I was more excited about this trip than he was! So my first request to the family each time we arrived on a new campus (after the visit to the Admissions Office) was "Let's find the Gamma Phi Beta house!". Or "Let's drive by the sorority houses". The reaction was always, "Ah, Mom, not again" and "Do you have to take another picture of a Gamma Phi Beta house?"

But what fun it was to find out about the Greeks on each campus we visited! On some campuses Greeks were very visible. There were pamphlets in the Admissions Office, a Greek Row, and Greek residences as part of the neighborhood surrounding the campus. Some campuses had Greeks living in specific dorms within the residential complex while others did not have Greek housing, but instead had meeting rooms in the University Commons. But the impact was still there, regardless of the type of gathering place.

I learned that where Greeks gather is still very important. Potential new members want to know: Where do Greek women live and where do they gather for their meetings? Chapter members want to know: When is it my turn to live in the house or on the Gamma Phi Beta dorm floor? If there is no community housing, where can we live so that we are near each other? Parents want to know: Where will my daughter be living next year? Is it safe and is it well managed? How much does it cost? and Alumnae want to know: How is the house decorated now? Did they upgrade that third floor bathroom? What

about the basement office? Have they changed the furniture in our suite? Where does the chapter hold its chapter meetings? What happened to the graffiti on the telephone booth wall? When can we come back and visit?

Gathering together builds community and is an important part of the Greek experience. Our strategic plan highlighted that for us in the survey answers that came back from collegians, alumnae and parents. Friendships, sisterhood, lifelong friendships, communication, living together, personal development, leadership opportunity and family are all words that were repeated time and time again.

We build community through our gathering places. Currently, Gamma Phi Beta has 47 owned houses, 6 rented houses, 7 University-owned houses, 2 lodges, 15 dorms, and 7 suites. The rest of our chapters use University facilities for their meetings and gatherings.

An important part of these gathering places are the alumnae who manage the facilities, the House Corporation Boards (HCBs). These volunteer women spend much of their own time making sure the facility is in the best condition possible. It is a tremendous responsibility and the women who serve on HCBs are dedicated and knowledgeable. It may be a house for 104 members or one for six women. It could be a chapter room on a dormitory floor. But these women plan, they meet, they work, they worry, they recruit, they hire and fire employees, they clean, they paint, they volunteer their families to help, and they build community together.

There are many important property management issues that face our HCBs today. Safety is one of the biggest



concerns, which includes security issues, fire safety, and care of aging properties inside and out. Updating the facilities with Internet access is crucial for our facilities to remain competitive with campus dormitories. Hiring and training qualified house directors is a recurring task. Prudent fiscal management has always been a goal and a challenge. Gamma Phi Beta and its volunteers own and/or manage millions of dollars of property assets.

Do **your** part to make this community of friends continue! As a collegian, cherish your time to live in a Gamma Phi Beta facility. You will never have this opportunity again. Take care of the property and take care of each other. The learning experience cannot be replicated anywhere else. Take the opportunity to thank those volunteers on your House Corporation Board. As an alumna, volunteer to be a member on the local House Corporation Board. Visit a Gamma Phi Beta house whenever possible and introduce yourself to the members living there. Remember what it was like for you to gather together with other sisters and how the group felt like a family.. There really is no place like a Gamma Phi Beta home or gathering place (whether an actual physical facility exists or not).

I hope my son will find a "home" like I did with Gamma Phi Beta. And may he also have lasting friendships and family just as I have had because of my membership in Gamma Phi Beta! ●

Member News

COLLEGIANS

If your chapter is not listed, it means that no information was submitted by the deadline.

Nu chapter, University of Oregon

Sisters from the University of Oregon were recognized by Panhellenic with the Laurel Award for the second consecutive year. The chapter received this award for overall programming excellence in twelve different areas. The sisters also took first place at a recent basketball tournament for the fourth year in a row. The chapter is proud to welcome nine new members following spring recruitment.

Omega chapter, Iowa State University

For VEISHEA these sisters were teamed up with the men of Tau Kappa Epsilon. Together, they received first place for their large division float, giving them an all-around first place finish. They also placed first among sororities in grades for the second consecutive semester! This fall, they will be paired with the men of Lambda Chi Alpha for Homecoming.

Alpha Iota chapter, University of California-Los Angeles

Gamma Phi Beta held a successful Extension Recruitment at UCLA, to recolonize the chapter forty-seven young women accepted bids to become new members of Gamma Phi Beta. The Alpha Iota chapter house re-opened September 15th.

Alpha Nu chapter, Wittenberg University

Sisters from Wittenberg University were pleased to visit their philanthropy site, Camp Joy. They hope to return to the camp soon to help with some "fix-up" projects and try out the rope course. Also, senior, Brienne Veit received the Alma Mater, the highest honor bestowed on a woman at Wittenburg University. This is the third year in a row that a Gamma Phi has received the award.



Nu Chapter sisters "Bowl for Kids Sake."



Gamma Iota sisters display their smiles and their peace signs.



Alpha Nu philanthropy visit.



Gamma Mu sisters held fundraising events each month for The Cystic Fibrosis Foundation of North Dakota in support of their sister Sonia who was recently diagnosed with Cystic Fibrosis.

Member News

Beta Eta chapter, Bradley University

The chapter had a great Spring Formal—"Waiting for Tonight." Members danced the night away with their dates. This summer, Beta Eta was fortunate enough to send four sisters to Convention in Texas. It was a remarkable experience for the women and they enjoyed meeting Gamma Phi sisters from all over the country.

Beta Kappa chapter, Arizona State University

The women of Beta Kappa won Chapter of the Year for the second year in a row. They also held their annual Yacht Club date party and are looking forward to their Gamma Games event this fall.

Beta Lambda chapter, San Diego State University

The Beta Lambda chapter had a great spring semester with a full social calendar, with four exchanges and one formal. Many girls volunteered for various philanthropies throughout the semester. The chapter was very sad to see 21 of their sisters become alumnae, but are looking forward to a great fall recruitment.



Amanda Crosetto, (Delta) and Elizabeth Stein (Delta Tau) met by coincidence at their flat while studying abroad in London.

Beta Upsilon chapter, Kansas State University

The Beta Upsilon sisters participated in Sigma Chi Derby Days and held their annual spring formal. They finished the year with an ice cream social to recognize their graduating seniors who will now be alumnae.

Beta Psi chapter, Oklahoma State University

The hours of practice for the Spring Sing paid off, as this chapter won Best Vocals and placed second overall in the singing competition. They also placed third overall in Greek Week. New member, Holly Bacon, was crowned Miss Sorority at a community-held fundraising pageant supporting the cure for breast cancer.

Gamma Iota chapter, Midwestern State University

Sisters at Midwestern State wrapped up their year with Greek Week, taking home a trophy for sing song winners. The women had a great time choreographing, laughing and bonding throughout the entire week.

Delta Delta chapter, California State University-Fullerton

The chapter welcomed six new members following spring recruitment.



Bowling Green State University qualify for the semi-finals at this year's "Beta 500" go-cart race.

They also held a retreat at a local park and joined together to make their mark at Greek Week.

Delta Psi chapter, University of California-Santa Barbara

These sisters welcomed sixteen new members, participated in a volleyball tournament, and received the Best New Member Program award at this year's Greek Awards.

Epsilon Gamma chapter, University of San Diego

Along with initiating 51 new members, these sisters were busy with both Mom's and Dad's weekends. They also hosted two philanthropy events, their annual Moonball volleyball tournament and Crescent Catwalk Fashion Show. They ended the school year with a beautiful formal at a hotel on Coronado Island.

Epsilon Epsilon chapter, Union College

The sisters at Union College excelled during recruitment and welcomed 38 new members. The sisters are having a great time learning about the Sorority's history as well as taking part in numerous activities.



Sisters from the University of California-Santa Barbara at their Greek Awards Ceremony.

Member News



Suzanne Rohan, Rochelle Strada Bullock, Jodi Strite, Julie Kelly celebrate at Rochelle's wedding. They were CLCs together in 1995.



Epsilon Gamma women showing off spirit at Lambda Chi's philanthropy event "Watermelon Fest."

Zeta Delta chapter, Southeast Missouri State University

For the third year in a row, this chapter won first place in the Alpha Chi Omega Frisbee Fling. In April, the women participated in Greek Week with the men of Phi Delta Theta, capturing a third place overall finish and winning the spirit stick for the second consecutive year!

ALUMNAE

If your chapter is not listed, it means that no information was submitted by the deadline.

California

Balboa Harbor alumnae wrapped up the Spring with a Senior Celebration for the graduating women at Delta Eta (UC Irvine). The Saturday Morning Breakfast Club (SMBC) continues to be a popular event, with members meeting at a local breakfast place the first Saturday of every month. Fall activities include the Annual Wine Tasting and a Holiday Party.

La Jolla alumnae member Lois Lindborg Jarvinen was named President of the Escondido Alumnae Panhellenic organization. The La Jolla alumnae enjoyed a spring fundraising event, which included an afternoon theater party and refreshments at the Escondido Center for the Arts. The proceeds support a scholarship fund that has helped sisters for the past five years.

South Bay alumnae installed new officers at a recent luncheon. In August these alumnae will join other Southland sisters at the Hollywood Bowl for an All-American concert. The chapter is looking forward to another successful year ahead.

Colorado

Louise Glynn, Jackie Petersen, Betty Watts and Jewel Wright, a few of the alumnae, who helped with **Beta Rho's** colonization, enjoyed a relaxing vacation with their husbands in Tucson, Arizona.

Florida

Beta Mu sisters at Florida State University celebrated their 50th anniversary with a **Tallahassee** reunion. Sisters gathered from as far away as the Caribbean attended this three-day event that included an auction.

Georgia

The **Atlanta Alumnae** chapter helped the Delta Upsilon 2000 graduating seniors celebrate their transition from collegians to alumnae at a senior picnic at Fort Yargo State Park. The alumnae honored each senior with an elegant silver crescent moon charm.



Delta Eta sisters were welcomed into the Balboa Harbor Alumnae chapter in June.

Member News

Illinois

The spotlight is on Fran Green for her recognition by the **Chicago Northwest Suburban** Alumnae Panhellenic for her contributions to the community. She is involved in the Palatine Women's Club, Friends of the Library, and the Palatine Historical Society as well as Gamma Phi Beta!

Indiana

Bloomington alumnae hosted the senior class from Indiana University at a brunch. This provided a wonderful opportunity for the alumnae to get to know these sisters better and invite them into the alumnae chapter.



Beta Delta classes from '61-'64 had a great time at their alma mater.

Michigan

Twenty-two **Beta Delta** sisters from '61-'64 reunited at the sorority house reminiscing. This was the third time they have treated themselves to such a grand experience and recommend other sisters arrange similar reunions.

Missouri

The St. Louis

Alumnae chapter concluded it's spring activities by participating in a Saturday morning trash pick-up with the area's Adopt-A-Street program. They also held a retreat to plan activities and meetings for the upcoming year.

New York

The **Rochester Alumnae Panhellenic** will award two individual scholarships of \$1,000 each to eligible women for the 2001-2002 academic year. Completed applications must be postmarked no later than February 5, 2001. For criteria information or an application, contact Lisa Stevens, 736 Spencerport Road, Rochester, NY 14606, 716-426-4487.



Future legacy Lauren Bartsch models a sweatshirt given to her by her mom's best friend and Gamma Phi sister Lisa Anderson Scott.

Ohio

Dayton alumnae celebrated this year of traditions by opening each meeting with the reading of an excerpt from old chapter minutes. Member, Virginia Haven Kornis (Alpha Phi '44) traced her heritage to Founder, Frances E. Haven!

Dayton alumnae spent an afternoon answering phones at a recent telethon to benefit a United Cerebral Palsy event. The chapter also attended a Dayton Alumnae Panhellenic fashion show where three of the sisters found themselves modeling on the runway.

Oklahoma

Tulsa alumnae held a "snack 'n pack" where they packed goodies for the University of Oklahoma sisters for their study week. The chapter also decorated pillowcases for campers to use at New Day Camp, a camp for children whose parents are incarcerated.



Puget Sound alumnae pose at a recent meeting.



Gamma Kappa (University of Nebraska-Kearney) sisters celebrated their 40th birthdays together at Hilton Head.



Sisters from the University of Oregon ('87-'89) celebrate the upcoming arrival of Meredith Tenney at her mom Theresa's baby shower.

Member News

Texas

A warm welcome to the **Northeast Texas Alumnae** chapter. These sisters kicked off their first activities with wine tasting and camping.

Washington

Puget Sound alumnae gathered for an afternoon of food and sisterhood at a local eatery. A raffle to raise funds for Convention was also held at the event. The alumnae pooled their efforts again this year and volunteered at an auction to help prevent domestic violence.



Dayton, Ohio Alumnae joined the sisters of the Beta Epsilon Chapter at Miami University to celebrate the initiation of their first alumna initiate, Nancy Guth, pictured front, center.

Let's welcome our newest alumnae chapters!

Space Coast Alumnae chapter installed May 11, 2000



Atlanta Southern Crescent Alumnae chapter installed June 8, 2000



Northern Virginia alumnae met for brunch. Think they discussed Convention 2002?



Tulsa Alumnae Chapter packing goodies for the University of Oklahoma sisters' study week.



Judy Ballard Ellsworth, Judy Agazzi Gawlik, Barbara Bauerle Glanz, and Lucille Anderson Bauerle celebrate the marriage of Barbara's daughter.

The role of International Council means above all, being legally and fiscally accountable for the well being of Gamma Phi Beta and responsible for maintaining the integrity of the organization. They are the visionary body charged with steering Gamma Phi Beta toward a viable future. They communicate effectively the mission of the Sorority to everyone they meet—Greek Letter chapters, Alumnae chapters, parents, University officials and Community members.

Service to the organization is a high priority. Council members commit a great deal of time to: reading and answering mail, attending Conventions, conferences, interfraternity meetings and workshops; traveling to special assignments, extensions, installations and visits to alumnae and Greek-letter chapters. The commitment of time and travel is a fundamental requirement, which takes a Council member away from her family, friends, job and local commitments.

In order to establish philanthropy as an intrinsic part of membership in Gamma Phi Beta, Council members accept their role as partners of the Foundation and as fund raising leaders. This partnership enhances the Foundation's ability to provide resources to fund financial aid to members, a large portion of the Sorority's leadership programs and Gamma Phi Beta's international philanthropy.

Council members are responsible for establishing policy and seeing that policy is upheld. They must have demonstrated leadership ability, as well as good managerial, communication and analytical skills. They are team players, self-motivated and able to relate well to people. They understand and appreciate the role of volunteers and are role models to other members. They dedicate their talents and energy to meet the demands and responsibilities of their offices.

Take a look at our leaders and the job description that guided them in their decision to run for this high-profile volunteer position in our Sorority. And, decide if you would like to, at some time in your life, serve on International Council.

International

Meet your newly elected 2000–2001

Vicki Carlson Read

Alpha Epsilon—University of Arizona
International President

The International President, at all times, represents and promotes Gamma Phi Beta and the members of the Sorority. She is a proven leader who understands and communicates the mission of the Sorority. She presides at all meetings of International Council and the business meetings of Convention. She oversees Regional Leadership Conferences, Leadership Development Institute and Convention. She serves as an ex-officio member of all boards and committees, except nominating committee. Her personal standards are high; she is a role model to members; and she commands respect of both alumnae and collegiate members of Gamma Phi Beta. She has a positive attitude, is a team player, has a sense of humor, is a good listener and is well organized and patient. She takes unexpected challenges in stride. She has the desire and ability to maintain an extensive travel schedule. The International President must continually strive to balance a loyalty to the past, a respect for the present and a vision for the future. (Hours per week 40–50)



including volunteer recruitment SisterLink, chapter development, communication, awards and the development and implementation of the alumnae department plan. She gives input to the preparation of the alumnae department budget and monitors its implementation. She acts in place of the International President should the International President be temporarily absent or disabled. She serves as a voting member of International Council. (Hours per week 30)



Barbara "Barbie" L. Chadwick

Alpha Theta—Vanderbilt University
Collegiate Vice President

The Collegiate Vice President attends all Council meetings and participates in the planning, monitoring and advancement of the Sorority's mission, goals, policies and procedures. She represents the collegiate department, Greek letter chapters and collegiate interests in general at all meetings of International Council. She is the general director of the Greek-letter chapters and supervises the work of the collegiate department directors, the province collegiate directors, the new chapter directors, the collegiate leadership consultants and the discipline committee. She gives input to the preparation of the collegiate department and collegiate leadership consultant budgets and monitors their implementation. She serves as a voting member of International Council. (Hours per week 40)



Barbara Hurt-Simmons

Gamma Kappa—University of Nebraska-Kearney
Alumnae Vice President

The Alumnae Vice President attends all Council meetings and participates in the planning, monitoring and advancement of the Sorority's mission, goals, policies and procedures. She represents the alumnae department, alumnae groups and alumnae interests in general. She directs the activities of the alumnae department,

Leaders

International Council

Joanne Callis Roman

Alpha Theta—Vanderbilt University
Financial Vice President

The Financial Vice President attends all Council meetings and participates in the planning, monitoring and advancement of the Sorority's missions, goals, policies and procedures. She shall inform the International Council as to its financial ability to undertake any proposed project. She shall be the chairwoman of the budget committee. She shall supervise the financial operations of chapters and their affiliated house corporations and make recommendations for their financial improvement. She shall serve as a member of the Financial Advisory Board. She shall supervise the financial department directors and the province financial directors. She serves as a voting member of International Council. (Hours per week 30–40)



Corinne Yvette Martinez

Eta—University of California-Berkeley
Member-at-Large

The Member-at-Large attends all Council meetings and participates in the planning, monitoring and advancement of the Sorority's mission, goals, policies and procedures. She is responsible for managing Gamma Phi Beta programming for the Sorority. This programming includes the areas of PACE,



Philanthropy and Scholarship directed to collegians or alumnae. She shall supervise the MAL Department directors including Programming and Leadership Development. She will oversee the Sorority web site and the Internet Consulting Team. She shall assume any projects determined necessary by International Council. She serves as a voting member of International Council. (Hours per week 20–30)

Diane Soderstrom Goff

Xi—University of Idaho
Membership Vice President

The Membership Vice President attends all Council meetings and participates in the planning, monitoring and advancement of the Sorority's mission, goals, policies and procedures. She shall have overall responsibility for the membership growth of the Sorority. This is accomplished through the development, implementation and overall supervision of the alumnae extension, collegiate extension and collegiate recruitment programs. In supporting the programs she shall maintain communication and coordination with Gamma Phi Beta's National Panhellenic Conference Delegate. She shall assess future trends and evaluate overall membership marketing strategies. She shall directly supervise the membership department directors, and reference coordinators and statistics coordinator. She serves as a voting member of International Council. (Hours per week 40)



Elizabeth “Betty” Ahlemeyer Quick

Beta Phi—Indiana University
National Panhellenic Conference Delegate

The National Panhellenic Conference Delegate attends all Council meetings and participates in the planning, monitoring and advancement of the Sorority's mission, goals, policies and procedures. She shall represent Gamma Phi Beta at the National Panhellenic Conference. Because continuity is important to the NPC, she is the only member of International Council with an unlimited term of office. She serves as a voting member of International Council. In addition to managing the work of her department, she fulfills many NPC obligations. These include committee work and representation of Gamma Phi Beta in the interfraternal world. She travels in all of these capacities. As the Sorority nears its turn in the NPC presidential rotation, the NPC Delegate must prepare to lead that organization. Leadership, management and organizational skills, as well as the ability to travel and the demeanor necessary to represent Gamma Phi Beta in a positive manner are essential. She serves as a voting member of International Council. (Hours per week 20–30) ●



Photos By: Greg LaPoint

New Moon, New Millennium... New Jeweler!

Official Badges and Chapter Guards must be ordered through International Headquarters only.



100



104



Chapter Guard



President Dangle
10K \$18.00



Convention Dangle
10K \$18.00



4894
SS \$49.00

Once in a blue moon, a cool fresh breeze blows through, and exciting new possibilities emerge. It is in this celestial

spirit that we introduce ourselves to you as

Gamma Phi Beta's new Official Jeweler.

Please take a moment to call us and request a free brochure featuring these special new designs... as well as a complete collection of $\Gamma\Phi\beta$ jewelry and accessories.

You may purchase each product with confidence that every piece we make is backed by Legacy's exclusive Lifetime Warranty.

To Order Call: 1-800-542-3728

13R
Gold Filled
Chain
\$20.00



VP Dangle
10K \$18.00

L2632
10K \$99.00
(chain additional)



C005
14K \$160.00



3420
10K \$145.00
SS \$69.00



2030
w/CZ's
10K \$199.00



A Division of MASTERS OF DESIGN
Official Jeweler to Gamma Phi Beta Sorority

P.O. Box 2719 • Attleboro Falls, MA • 02763-0896



1000
w/CZ's
10K \$165.00
SS \$99.00



0343
SS \$49.00



0903
SS \$24.00
(chain additional)



0344
SS \$75.00



1534
Pavé Set
w/CZ's
10K
\$195.00
(chain additional)

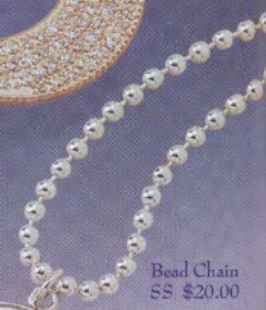

Bead Chain
SS \$20.00

We accept
Visa, Mastercard
& American Express,
as well as personal
and chapter checks.

For a Free Brochure Call: 1-800-542-3728

~Please order early for Holiday Delivery.
Prices effective through 12/31/00.
Genuine diamond pricing
will be quoted upon request.~

In Celebrations

CONGRATS

Celebrating Sally Lewis' retirement from Robyn Steele.

To Deirdre Danielle Finzer for her cycling team capturing 3rd place in the Little 500 and for her receiving the "Rookie of the Year Award" from her parents Melvern and Carolyn Finzer.

To Wendy Leif (Delta Chapter) on her marriage to Greg Wyka. "Best wishes for a long and happy life together" from Karen Kazanjian.

To Corinne Martinez on receiving her MBA degree from University of Chicago, June 2000 from Linda Pelegrino.

The wedding of Jackie Sharp and Cliff Schroeder from Patsy Henderson.

BIRTH AND BIRTHDAYS

The birth of Alec Michael to Laura Falb (Psi) Chandlee and Chad Chandlee on April 17, 2000.

In honor of Dorothy Ferrick Dunkle's 75th birthday and her many years of service to Gamma Phi Beta from Evalyn Preston.

The birth of legacy Audrey Elizabeth Samaras, daughter of Tom and Debby Maxey Samaras (Psi) from Nancy Chuoke Enright.

The birth of Gamma Phi Beta/FSU legacy Kenley Lynn Nelson, daughter of Eric and Shawna Laroia Nelson from Rosemary Stone Bunn.

Welcome to our new PFD III, Gaye Grimsley Bricker from Marita Mahan, PAD III.

In honor of Amie Whitaker for your graduation from UCI and all you have done for Delta Eta from Alison Maguire.

SISTERHOOD

Congratulations to alumnae initiates Maren Mills Morgan and Wendy Laser Vanderneut from the Kent Alumnae Chapter.

"The 50th anniversary and reunion at Beta Mu. FSU Seminoles and Gamma Phi are #1!" from the Beta Mu Reunion Committee.

"To Stacy and Gayle Dudley Carlton for all you have done and do for Beta Mu. Thank you! from all Gamma Phi Seminoles, past, present and future."

To Sharon Dunham, this year's recipient of the "Panhellenic Woman of the Year" award from the Omaha Alumnae Panhellenic Association. "Sharon's lifetime dedication to her sorority, both locally and nationally is an inspiration for all Panhellenic women."

In honor of Joanne Roman's re-election to Financial Vice-President from Cynthia Van Emple.

In honor of the following gifts, the Gamma Phi Beta Foundation will inscribe a brick in the Sisterhood Plaza.

Unrestricted gifts of \$125 and greater have been given in honor of the following:

"In celebration of our little 'gift from God,' Janae Sally Crawford from Rick and Susan Crawford."

Mother Yoes, Pi Housemother for 16 years, from the Pi Chapter Pledge classes of 1966, 1967 and 1968.

Happy Birthday to Jan Morrison from Jo Ann Shurman.

In honor of Pam Dora Hoage from Emily Hass Dorr.

The parents of the following members have given gifts of \$125 and greater in celebration of their daughters:

Jessica Aneson, Penn St.	Rachel McRoy, Oklahoma
Hillary Ashland, Arizona	Elizabeth Monteith, Clemson
Brooke Balestrini, California St. - Chico	Shannon Mulcahey, Michigan St.
Theresa Barberi, William and Mary	Sara Nelson, Idaho
Jaclyn Binder, Kansas	Anne Pfeltz, California Polytech
Molly Briggs, Nebraska-Lincoln	Aimee Poiriroo, Colorado
Christine Collins, St. Louis	Reagan Prefling, Arizona
Stephanie Davis, California Polytech St.	Sara Pudenz, Iowa St.
Manuela Dominguez, Midwestern St.	Alicia Raykowski, Arizona
Sue-Anna Dowdy, Georgia	Emily Reifel, Washington
Brooke Dummit, Sonoma St.	Amey Roehrkas, Southeast Missouri St.
Lindi Dusenberger, Chapman	Nancy Rothman, Rutgers
Kelley Freeman, Alabama	Elizabeth Ryll, Missouri
Mary Gill, Clemson	Amanda Schoppe, Oklahoma City
Michelle Guilmette, California St. - Chico	Brittany Scurta, Illinois
Vicki Handley, Washington St.	Alexandra Smiley, Michigan St.
Melanie Hart, Missouri-Columbia	Kathryn Smith, Washington St.
Jessa Huckaby, Clemson	Shannon Sprague, Arizona
Amy Hudson, Oklahoma St.	Suzanne Stafford, Clemson
Kristen Kanelos, Colorado	Sally Steele, Nebraska-Lincoln
Shawne Kingsbury, Iowa St.	Shayla Stitser, Arizona
Susannah Klank, Rochester	Amber Sturges, Oklahoma
Katherine Lanier-Bonenberger, Chapman	Stephanie Taylor, Kansas St.
Anna Lavery, San Diego St.	Katharine Tee, Union
Jamee Levick, Illinois	Meg Thalimer, Alabama
Jane Margaritis, Kansas St.	Greta VonBerg, Michigan St.
Katherine Mason, Colorado-Boulder	Sarah Weber, Arizona
Sarah Mason, Clemson	Jennifer Westbrook, California St. - Fullerton
	Whitney Wheeler, Colorado-Boulder
	Karen Whelan, North Dakota
	Jillian Zuckerberg, California St. - Chico

In Celebration gifts received by the following dates will be included in the corresponding issues of *The Crescent*: January 1, Spring issue; April 1, Summer issue; July 1, Fall issue; October 1, Winter issue.

Celebrate your sisters by sending a tax-deductible donation to the Gamma Phi Beta Foundation at 12737 E. Euclid Drive, Englewood, CO 80111-6445. Include a description of what you are celebrating and who you are celebrating with your name, address and phone number.

Your announcement will appear in a future issue.



"To think that less than a dozen women put their heads together to finance the then princely sum of \$30,000 is incredible," says Lynn Jorgenson Jacobs, Alpha Beta Educational Foundation. Constructed of deep rose colored stucco over brick with brick and antiqued timbered trim, the home at the University of North Dakota followed the French chateau style with turrets and steep pitched roof with many gables. It is lovingly referred to as "The Pink Castle."

All Gamma Phi's know that the first official meeting of the Sorority was on November 11, 1874. But, how many remember that where our founders met on this rainy afternoon and for many months to follow was the study of Dr. J. J. Brown? So transformed by the opportunity to collaborate as a group, the original celestial colors of dark and light blue were changed. Thus, the significance of working and living together was realized from the beginning.

Each chapter home today tells a story. From arduous fund raising and long-awaited amenities, to threatened mortgages and borrowed space, our members have battled constant challenges in building and maintaining a home to call their own. Just as architectural styles have changed, our homes reflect the changing attitudes in college administrations and what opportunities existed for Greeks throughout our history. With each change in décor, technological progress has been incorporated. (How many of today's collegians can even envision where the old phone booths used to be?)

So much of a chapter's journey is felt within its home. The year the third-floor fire necessitated repairs; the legend about the sophomore who used to live in this room; the recruitment that had to be held at the fraternity house. While learning the important lessons of group living, members acquire a sense of tradition that is shared by all having resided there—and with those who will. Whether its a university-owned dorm or a home on the historical registry, each Gamma Phi home is an integral part of the member's experience.

HOME away from HOME

Housing became a reality for our earliest chapters through sheer tenacity. Back in the days when women weren't expected to carry a pocketbook, let alone finance a home, such a purchase required vision and determination—and infinite patience! When the early petitions were accepted from existing local societies, usually a rented house continued to be used until funding became available. In 1908, newly chartered **Nu** chapter began planting the seeds toward owning their own house at the University of Oregon. Each initiate pledged \$50 to be paid to the chapter within five years of graduation. The ultimate ground breaking 17 years later also reflected the visionary purchase of two lots. At the University of North Dakota, the local group was relatively new so there was only a handful of alumnae available to tackle the housing challenge. Yet it was this small group of women who had the vision to build a home for **Alpha Beta** on the prairie in Grand Forks. It literally sat next to dirt farm fields when it was constructed in 1922.

Influenced in part by what other NPC groups are doing, having a house that's comparable has always been vital in staying at the top of the competition. But each university defines what housing opportunities are available. On many campuses, Greeks must share a university dormitory. When these structures age and/or pale in comparison to other campus housing, negotiations become paramount as groups work with their university to make improvements.

At Oklahoma City University, sororities had met in a former Army barrack. Although bricked on the outside,



ABOVE: At Colgate, the Delta Tau chapter house was built for a family in 1868. It houses 13 of the chapter's 125-some members. With four sororities on campus, only two have houses ΓΦΒ and ΚΑΘ. The house is wired to the university's computer service, making it competitive with campus housing. TOP: Two houses were joined together when Kappa purchased adjoining property at the University of Minnesota in the 60s.



TOP RIGHT: When Omicron Chapter asked a members' mom to redecorate the home's first floor in 1996, the project became a restoration. Treasures that had been hidden away were found, such as an architectural drawing for the house when it was remodeled in 1926 and a large portrait of Frances Haen Moss, the chapter's founder. (Her husband was the president of the University of Illinois at the time.) A discarded old grandfather clock was tracked down and restored and the rare 18th century piece now graces the main hall.



BOTTOM RIGHT: The new Panhellenic facility at Oklahoma City University is named for the Beta Omicron alumna who generously gifted \$100,000 to the building campaign. The names of the many NPC groups appear on the signature walkway in support of the university Panhellenic. Completed in 1998, the Quadrangle houses three sororities with space for a fourth when conditions warrant. The one-story townhome, as it is called to distinguish it from the other three units, has a spacious meeting room, kitchen, executive board room, storage space, and an outside patio. The House Corporation Board decorated it without borrowing a penny.

the conditions of the lodge were limited. "The alumnae never (even) had hot water to wash a glass during recruitment," said *Adra Cheek*, Director at Collegiate Operations-West. Agreeing that a new building could be put on the university-owned land, the university ultimately responded to assistance requested by **Beta Omicron**. Citing that none of the sororities had the financial means to build accommodations on their own, the university offered to match the \$325,000 raised by the university Panhellenic. **Gamma Tau's** at St. Louis University just moved to DeMattias Hall which provides a chapter room and 27 single-student rooms on each floor. All sororities share the hall, including a large chapel that can be used for meetings.

When housing was taken over in Toronto, **Alpha Alpha** Chapter had to relocate. "This land was expropriated by the University of Toronto to build the world-renowned Robarts Library and all the Greek houses were bought by the university," tells *Suzanne Slinn-Higgins*, Province 1c Financial Director. Their new home on Madison Avenue in downtown Toronto's trendy, fashionable district is larger than the first house, and boasts a recently added rooftop patio. In 1994, well over 100 alumnae celebrated the home's 25th anniversary.

Not all of our Gamma Phi Beta homes have been constructed for the purpose of a sorority house. **Beta Alpha** at the University of Southern California is the only sorority whose house was originally built as a private residence. Built in the 1890's, it was previously home to a Portuguese ambassador. At the University

of Western Ontario, **Alpha Omega's** reside in a house formerly occupied by the Mayor of London. Built in the late 1800's, a historic bookcase in the library is placed in front of the window and nailed to the floor, prompting the legend that it was placed there to keep political spies from peeking in during confidential meetings. Officially designated a 'Heritage Property' due to its original wood moldings and staircase, one of the home's mysteries is a secret hiding place at the top of the staircase.

Best known Alpha Omega legend concerns the mayor's daughter. Little Dottie was only six, so the story goes, when she drowned in the Thames River that flows through the City of London. She is purported to have spooked everyone from construction workers to visitors over the years, but they say she is a friendly spirit.

The rich history of some of our homes interests not only Gamma Phi's, but that of local communities as well. After Urbana's Greek Historical Home Tour last year at the University of Illinois, the *News-Gazette* featured pictures of **Omicron's** refurbished living room. Shown were two camelback sofas from the set of *Gone With The Wind*. It seems that one of our members was set designer for the film, who also donated two walnut Victorian side chairs. On the National Register of Historic Places, Omicron's elegant home was originally an Arts and Crafts-style duplex. In 1926 it was remodeled into a Georgian Revival—red brick with white pillars and black shutters.



A sparkling stained glass window at the Beta Rho house heralds its triumphant return to the University of Colorado-Boulder campus. The home was rewired last year to accommodate computers and modems. The HCB also had the foresight to provide an exercise room and a girls kitchen adjacent to the dining room.

RIGHT: The Beta Mu chapter house at Florida State University.

BELOW: Beta Psi's chapter home at Oklahoma State University has undergone many renovations and additions since it was constructed in the 60s. Pictured here is the new annex.



ABOVE MIDDLE: Linking the Alpha Omega house at the University of Western Ontario to the house next to it are underground tunnels that exist throughout the City of London. It's believed that during Prohibition alcohol was smuggled through these. Although left untouched for almost a hundred years, it is said that one morning the women found a homeless man sitting in their kitchen. He was confused because he didn't know how he had gotten there. No harm was done—but the House Corporation Board did close the tunnels!

ABOVE BOTTOM: On the National Register of Historic Places, the Nu house at the University of Oregon is an English Tudor featuring imitation half-timbering, an octagonal tower and cast stone detailing. In 1959, the third-floor sleeping porch was eliminated, creating more study rooms. At the time the east wing was added, providing the large second floor sleeping porch, basement chapter room, dining room, library/trophy hall, east gallery, terrace and a rearranged kitchen area. Major renovations since have included work on one small and two large chimneys to meet earthquake standards.



ABOVE MIDDLE: The 1987 rehabilitation of Beta Delta's home in Michigan State.

ABOVE BOTTOM: Xi at the University of Idaho may have been the first house to receive a loan from the Foundation for renovations.

Changing social customs can be seen a home's story, as well as theories about architecture and the evolution of technology. Housemothers who once enforced curfew and to whom the most genteel of social graces were always shown, have long since been replaced by House Directors. At San Diego State, many young alumnae have filled this role for **Beta Lambda** as a modern day house manager. Sleeping porches, originating during architectural experimentation to provide daily exposure to the elements, are mostly gone now and even community dining takes on a lesser role as varied schedules demand greater flexibility. A 'girl's kitchen' is becoming a standard feature in many houses, allowing for simple meal preparation when the main kitchen is closed. Such a remodel is currently underway at **Psi** Chapter at the University of Oklahoma.

Computers generate schoolwork once prepared in long-hand and then on portable typewriters. *Barbara Carpenter* recalls college life at **Gamma Eta** Chapter in Long Beach when records were played on a turntable. Where once a chapter may have had only one phone—a pay phone in a walk-in hallway closet—today, private lines



TOP: Comparable housing has always been a necessity in order for chapters to compete. In 1900, members of Gamma chapter reported that they occupied a large three-story house at the University of Wisconsin, Madison, giving them the best sorority housing in college by far. Pictured here is the interior of Eta at Berkeley showing sleek furnishings of the 1930s.

BELOW: At the Zeta Beta house, each member is on her own for meals. The HCB has gone to year-round leasing, creating more interest among today's student. The University of Virginia chapter has had their house one year now, previously renting on campus the last five.

in every bedroom reflect a need for both conversation as well as internet hook-up.

Even decorative changes can surprise a returning alumna. During last year's redecoration at **Delta Eta**, the house was re-done in Irvine's school colors - yellow and blue. The kitchen shutters have the Greek letters, "Gamma Phi Beta," painted on them and crescent moons are stenciled around the windows that lead up to the bedrooms. The bathroom has a crescent moon shelf and rug, as seen in The Pottery Barn Kids catalog.

Unlike a personal residence, Gamma Phi homes have faced far more than economic adversity and natural disasters. The surging enrollments at universities that created a period of housing prosperity in the 50's and 60's, ultimately wreaked havoc a short time later. While chapters were investing in many new homes and numerous renovations, college administrations had begun implementing major policy changes that would attempt to undermine the entire fraternal structure. During the subsequent years of social protest and Greek adversity, it was not uncommon for alumnae to personally contribute to a chapter's mortgage to ensure the chapter's survival.

ZETA XI

New Installation in Idaho!

Fellow Greeks also provide "housing" assistance to our chapters. This fall, **Beta Upsilon**'s at Kansas State University will begin enjoying several *single* rooms after living at the Sigma Sigma Sigma house during renovation of their former sleeping dorms. Thanks to the hospitality of Kappa Kappa Gamma, **Beta Xi** Chapter was able to join the well-established Greek system at Ohio State University in 1950. Our recruitment took place at the Kappa house and the visiting Gamma Phi Beta officers were housed there. The use of Phi Delta Theta's housing facilitated the creation **Beta Epsilon** at Miami University in Oxford, Ohio. Housed in a suite, the women still often use fraternity facilities today, such as Beta Theta Pi's international headquarters for ritual services.

As housing challenges continue, we are reminded of the perseverance of visionary Gamma Phi's who overcame hurdles in the past. With every expansion opportunity there has been a challenge, with every campus administration; an obstacle. To realize the dream of a home at the turn of the century must have been daunting in an era of teas, bazaars and bake sales. Our early sisters' pioneer spirit and the business acumen of today's members inspire us all.

Each chapter home has its traditions deeply rooted in shared experiences. Each too is part of the greater organization, rushing to aid those impacted by hurricanes and floods and celebrating news of each other's success. Every home represents a vital relationship in the life of the Sorority. Never limited to our own residences, this relationship encompasses the current struggle by fraternities to adopt alcohol-free housing, the momentous occasion of *Jessie Wilson's* 1913 wedding in the White House, and the preservation of the buildings on our campuses. Each one denotes a place where ideas exchanged and lives were changed.

Something our founders learned from Professor Brown.

Resources:

The History of Gamma Phi Beta, a compilation of published histories: The Story of Gamma Phi Beta 1921 by Lindsey Barbee; The History of Gamma Phi Beta 1962 by Penelope Murdoch Simonson and Ardis McBroom Marek (Revised and updated 1965) and Revised and Updated 1976 by Charlotte Hamilton Mason.



By: Cory Tice, former Collegiate Leadership Consultant

Beginning as Gamma Women's Group in the spring of 1999, the 27 women of Zeta Xi had a vision of someday wearing the letters of Gamma Phi Beta. The group had heard of Gamma Phi's positive image and contacted International Headquarters about the extension process. After obtaining the guidelines on what Gamma Phi looks for in a local group and with local alumnae support, the women began the process of preparing to show Gamma Phi how successful they could be. Once they became a colony, the extreme efforts didn't stop there.

As a new sorority on a campus of only 750 students, these women faced the challenges of not only forming their own identity, but also the integration into a difficult Greek system. Before Gamma Phi came onto Albertson College of Idaho's campus, it consisted of two local sororities and one local fraternity as well as the national organizations of Kappa Kappa Gamma, Delta Tau Delta, Kappa Sigma, and Sigma Chi. In the absence of both a Panhellenic and Intrafraternal Conference, the Greek governing body consisted of only a Greek Council. As a result, campus norms and regulations were quite different than what may be on a larger campus. However, Zeta Xi's extraordinary women very much lived up to the ideals and expectations of Gamma Phi Beta members by understanding and supporting what we stand for and promote.

Throughout the short eight-week period of colonization, the members worked extremely hard. They organized and planned events that included a Sisterhood Sleepover and an Ultimate Frisbee philanthropy to raise funds for camping. The women also decorated children's books with "touchable" crafts and donated them to the Boise library to be used by sight-impaired children.

Although most of the women of Zeta Xi are very involved in campus and community activities, they poured their hearts into the installation of their chapter. The hard work paid off. Gamma Phi Beta welcomed these twenty-seven new members into her sisterhood on May 13, 2000 with a beautiful Initiation conducted by International Director of Ritual, Elizabeth "Kiki" Phillips, International President L'Cena Rice, and members of Xi chapter at the University of Idaho.

An installation banquet was held at the Boise Centre on the Grove where Paul Bennion, Director of Student Activities and Operations, gave a welcome speech from Albertson College of Idaho. Additionally, Gamma Phi Beta welcomed First Lady of Idaho, Patricia Kempthorne, who moved the new initiates with her memories of Gamma Phi and the positive influences it had on her. The entire day was a true example of the exceptional lifetime commitment of Gamma Phi Beta.

After twenty-eight years at the same newspaper, 1971 journalism graduate **Tonia Cuning** (Alpha Gamma, University of Nevada-Reno) has reached the top. This past winter she was promoted to the *Reno Gazette-Journal's* executive editor. The *Reno Gazette-Journal* is a flagship newspaper of the western division of Gannett Newspapers Inc., the world's largest newspaper chain.

While other journalists of her era worked their way up the ranks of small community papers to large metropolitan dailies, Ms. Cuning began an internship with *Gazette-Journal* that provided her a succession of roles. Chosen among people nationwide, she is known not only for her excellent journalism, but also for her grace and hard work. Ms. Cuning is most comfortable as a mentor, either in the newsroom or as a guest lecturer at the university. She was quoted in her alumni magazine, *Silver & Blue*, as saying, 'Working at a newspaper means assuming a watchdog role in our community, while at the same time being responsible, fair and balanced.'



International tuberculosis control was the topic of **Kim Field's** (Beta Lambda, San Diego State University) speech in Hungary last spring. "TB Today: Are Patients Getting Sicker?" was presented in Budapest to over forty attendees. "This (was) the first time this conference was held in an east European country," said Ms. Field, "and (it) provided an excellent opportunity for dialogue with the international community."

TB Controller for the Department of Health in Washington State and an RN, she reports that 60% of all tuberculosis cases in 1999 were among persons born outside the United States. Dialogue with conference attendees allowed Ms. Field to begin developing culturally sensitive methods for working with recently arrived immigrants to the U.S.

Beth Gross (Alpha, Syracuse University) was honored with the Harold M. Dwyer Award for Outstanding Leadership and Academic Achievement at Syracuse. A child and family studies major in the College for Human Development, Ms. Gross visited the Ronald McDonald House as part of her coursework. There she saw many children afflicted with cancer wearing hats because chemotherapy had caused their hair to fall out. "It dawned on me that, for so many of these kids, their hats are a huge part of their identity," Ms. Gross was quoted as saying in her alumni magazine.

"Caps for Cancer" was the hat drive she organized, collecting hats not only for Ronald McDonald House, but for Crouse Hospital and the American Cancer Society. A wall was set up for her in the University Bookstore to display more than 70 hats along with information about the project and empty shelves for donations. Expanding the drive off campus, Ms. Gross also received donations from several businesses including Ward Sales Company, a wholesale hat manufacturer in Syracuse, which donated 300 hats.

Kali Kurdy (Xi Chapter, University of Idaho), was honored as the first Grand Winner of the Nasdaq National Teaching Awards

recognizing excellence in economic education. Kurdy, a teacher at Borah High School in Boise, Idaho for the past 28 years, was selected from among five regional winners. Kurdy developed a project entitled "The Economic Summit," which provides students with an opportunity to use thinking skills outside of the classroom and apply what they are learning in school to real world experiences. Kurdy claims that the Summit is a wonderful opportunity for students from different schools to form friendships and learn to use teamwork to accomplish goals.

Barbara Craven Motos (Beta Mu, Florida State University), currently the principal of Dimon Elementary, a science and technology magnet school in Georgia, was once in the circus. While a freshman at FSU, scheduling conflicts left her without a physical education class, so she signed up with the school's Flying High Circus for the required credit.

At a spry 87 pounds, she learned and performed circus stunts such as the double trapeze, the unicycle and the bicycle built for five. Ms. Motos also served as circus coo, costume mistress and circus barber— anything she showed an aptitude for, she was asked to do and was always willing to take on. As a camp counselor during the summer program, she was responsible for the safety of groups of children and adults. 'You have to be aware especially of young children in the recreation program,' she was quoted as saying in her local Columbus newspaper, noting the importance of being a role model for them as well.

Ultimately, she chose a career with children, and has been an elementary teacher and administrator for twenty-two years. She and husband, Jimmy, also a principal, have two children, James, Jr., a business graduate and Jennifer, a law school graduate.



Tammy Perkins (Gamma Upsilon, Drake University) was named to direct Phoenix's Neighborhood Services Department after 17 years of hard work to improve the city. Overseeing a 215-member department, she'll bring new life to deteriorating neighborhoods and improve neighborhoods that are stable. "She is especially skillful at working with all sorts of people," said City Manager Frank Fairbanks, who explains that neighborhood activists, business leaders, officials of nonprofit agencies are among the kinds of people Ms. Perkins interfaces with to find solutions to problems facing their neighborhoods.

Starting as a management intern in the budget department, Ms. Perkins spent years with the Intergovernmental Programs Office representing the city's interests before the Arizona Legislature. She also worked on the staff of the mayor and as an assistant in the City Manager's Office before earning a promotion to deputy neighborhood services director six years ago.

Ms. Perkins earned her master's degree in public administration from the University of Denver and a bachelor's degree from Drake. Before joining Phoenix, she held posts with the state of Colorado and the city of Boulder.

Pacesetters



Veteran New York actress, **Shelia Smith** (Beta Zeta, Kent State University), returned to Ohio last spring to star in Stephen Sondheim's *A Little Night Music* at Cincinnati's Playhouse in the Park. A member of the original cast of Sondheim's *Follies* in 1971, Ms. Smith commanded the stage with her notorious lovely singing voice. 'Fabulous (and) foggy' is how Jackie Demaline described it in the *The Cincinnati Enquirer*; Jerry Stein of the *Post* said it's 'as dark and rich as chocolate syrup.' Critics loved her performance as Madam Armfeldt,

with her "Liaisons" the show's high point.

Ms. Smith has more than a dozen Broadway appearances to her credit, including the recent *Show Boat* revival, *42nd Street*, *Sugar*, *Mame*, *Company* and *Fiorello*. National Tours include *La Cage Aux Folles*, *Follies*, *Mame*, *Forty Carats*, *Sound of Music*, and *No No Nanette*. Television credits include *Taking My Turn* (PBS), *All My Children*, *Young and the Restless* and *Omnibus* (live) with Leonard Bernstein.

A recipient of the Kent State University Performing Arts Special Achievement Award, Ms. Smith received the New York World Theatre Award for *Mame* and the San Francisco Drama Critics Award for *Follies*.

The University of Denver honored **Jean Yoliffe Yancey** (Theta, University of Denver) with "Grandma Jean's Story Garden" at the Fisher Early Learning Center. Serving kids between 6 weeks and 5 years of age, Fisher is an outdoor story and performing arts center for reading, drama, dance and artistic productions.

In an entrepreneurial career spanning some 60-plus years, Ms. Yancey has become a legend in Denver business circles. Founder of Jean Yancey and Associates in 1973, her wisdom has nurtured some of Denver's leading businesswomen. Ms. Yancey gladly gives her time to the younger generations of women trying to climb the ladder of success. There are no roadblocks, she tells them, just detours.

She's seen much change in her lifetime. At the age of six, her mother was granted the right to vote. As a high school student in 1929, Ms. Yancey talked the president of Denver Dry Goods into allowing her to present the nation's first high school fashion show for teenage girls. It lasted three days and welcomed 5000 women and girls. In the 1970s and '80s, when women role models in the corporate world were scarce and networking organizations didn't yet exist, she was one of the few people who wasn't afraid to speak out for women.

Ms. Yancey has received countless awards, including Advocate of the Year to Women in Small Business, presented by President Reagan. She was inducted into the Colorado Women's Hall of Fame and received the Community Recognition Award. She can still be found dispensing business advice in Cherry Creek Park from a bench that friends dedicated to her. The stone bench says "Rest and meditate here, and know that you make a difference in the world."

In IIKE

I would like to share with my sisters how fortunate I feel to be a Gamma Phi Beta. I pledged the Sorority in '71 at Indiana University and for three years lived in the Beta Phi chapter house. Although I felt the closeness of sisters then, it has only been since becoming an alumna that I have realized the true meaning of sisterhood.

In 1987, I was diagnosed with multiple sclerosis. I was active in the Sorority attending alumnae activities and serving on the House Corporation Board and did substitute teaching while staying involved in the life and activities of my family. In 1995, my condition deteriorated to the point that I was confined to a wheelchair. I had limited use of my hands and I had difficulty speaking. My husband left the family and stopped providing support in 1997 and I was forced to move my two daughters into a small apartment. Since that time, we have depended on my family and what government aid is available.

For two years the alumnae group has brought me meals once a week. And, during the last year the collegians have joined in that project by doing the same while school is in session. The food has been wonderful, but more importantly, it has helped me to continue to feel connected to Gamma Phi.

The Bloomington Alumnae chapter applied for the Doris B. Gordon endowment grant on my behalf in order for me to obtain a computer and printer. This is something that I have not only wanted for a long time, but it had been recommended to me by my doctor to help with my motor skills.

By receiving this gift I again realized how much our sisterhood really cares about the individual members and that being a Gamma Phi Beta is for life.

Love in IIKE,
Pam Freeman

TV Reporter Recovering From Explosion

San Diego television news reporter Adrienne Alpert (Beta Lambda, '70) is recovering from life-threatening burns in a broadcast accident that occurred in May. Alpert, a reporter with KABC-TV Channel 7 was inside the broadcast van preparing for a story when the van's antenna came near a 34,500-volt power line, causing an explosion. Alpert suffered life-threatening burns and has undergone several surgeries, including the amputations of her left arm at the elbow and her right leg below the knee. The neighboring public showed an outpouring of support for Alpert by donating over 397 pints of blood in her name. This great amount of support helped her husband and 7-year-old son cope with this difficult time. Alpert was president of the 1969 pledge class at San Diego State University. Our thoughts and prayers go out to Adrienne as she continues her recovery.



DREAM BIG... CAPTURE THE STARS!

The following is a list of the Convention 2000 Award Winners.
For a complete list of winners and honorable mentions visit our web site
at www.gammaphibeta.org.

ALUMNAE AWARDS

Hall of Fame Award
Dayton Alumnae

Outstanding Alumnae Chapter Service Award
Atlanta Alumnae

Clara Worden Award
Dallas Alumnae

Chicago Award
La Jolla Alumnae

Collegiate/Alumnae Relations Award
Epsilon Delta & Omaha Alumnae

Most Improved Collegiate/Alumnae Relations Award
Delta Eta & Balboa Harbor Alumnae

Crescent Circle Award
Southeast Missouri Crescent Circle

Financial Excellence Award
Houston Alumnae

International Council Award for PACE
Northern Virginia Alumnae

Beatrice Locke Hogan Award
Melinda Nutter

Alumnae Panhellenic Cooperation Award
Denver Alumnae

Alumnae Panhellenic Participation & Leadership Award
Dayton Alumnae

Community Service Award
Long Beach Alumnae

Special Girl Award
Quad Cities Alumnae

Public Relations Award
Greater Kansas City Alumnae

SisterLink Award
Atlanta Alumnae

SisterLink Mentoring Award
Northern Virginia Alumnae

THE CRESCENT—Most Consistent Reporting Award
Greater Kansas City Alumnae

THE CRESCENT—Editor's Award
Cheryl Gunter

Scrapbook Award
Atlanta Alumnae

Newsletter Award
Birmingham Alumnae

COLLEGIATE AWARDS

Mary A. Bingham Award
Omega, Iowa State University

E. Adeline Curtis Award
Beta, University of Michigan

McCormick Medallion—Less than 12,000
Gamma Kappa, University of Nebraska-Kearney
Epsilon Nu, Chapman University

McCormick Medallion—More than 12,000
Pi, University of Nebraska-Lincoln
Beta Upsilon, Kansas State University

Frances E. Haven Award
Delta Upsilon, University of Georgia

Helen M. Dodge Award
Elizabeth Martin, Delta Upsilon
Betty Jo Armagost, Gamma Kappa

Outstanding Advisory Board Award
Beta Omicron, Oklahoma City University

Collegiate/Alumnae Relations Award
Epsilon Delta & Omaha Alumnae

Most Improved Collegiate/Alumnae Relations Awards
Delta Eta & Balboa Harbor Alumnae

Newsletter to Alumnae Award
Gamma, University of Wisconsin-Madison

Efficiency Award
Lambda, University of Washington
Alpha Nu, Wittenberg University

House Corporation Board Efficiency Award
Beta Eta, Bradley University

Most Improved Financial Programming Award
Alpha Alpha, University of Toronto

Excellence in Financial Programming Award
Alpha Nu, Wittenberg University

House Corporation Board/Collegiate Relations Award
Alpha, Syracuse University

Most Improved House Corporation Board/Collegiate Relations Award
Zeta Beta, University of Virginia

Consistent Excellence in House Corporation Board/Collegiate Relations Awards
Psi, University of Oklahoma
Xi, University of Idaho
Alpha Epsilon, University of Arizona
Beta Mu, Florida State University
Gamma Tau, St. Louis University

Excellence in New Member Programming Award
Gamma Kappa, University of Nebraska-Kearney

Overall PACE Programming Award
Omega, Iowa State University

PACE Night Program Award
Zeta Iota, Valparaiso University

Lillian Thompson Award
Megan Warren, Gamma Kappa

Panhellenic Participation and Leadership Award
Psi, University of Oklahoma

Panhellenic Spirit Award
Beta Alpha, University of Southern California

Community Service Awards
Beta Omega, Northern Arizona University
Delta Eta, University of California-Irvine
Epsilon Delta, Creighton University

Special Girl Award
Zeta Iota, Valparaiso University

Excellence in Public Relations Award
Beta Psi, Oklahoma State University

Most Improved Public Relations Award
Delta Eta, University of California-Irvine

Outstanding Administration/Faculty Relations Award
Delta Psi, U. of California-Santa Barbara

Chancellor E.O. Haven Award
Pi, University of Nebraska-Lincoln

Most Improved Scholarship Award
Delta Chi, California State University-Sacramento

Scholastic Excellence Award
Lambda, University of Washington
Xi, University of Idaho
Omicron, University of Illinois
Pi, University of Nebraska-Lincoln
Omega, Iowa State University
Alpha Nu, Wittenberg University
Alpha Upsilon, Pennsylvania State University
Alpha Chi, College of William & Mary
Gamma Kappa, University of Nebraska-Kearney
Delta Epsilon, Texas Wesleyan University
Delta Mu, Rutgers State University
Epsilon Beta, Alma College
Epsilon Delta, Creighton University
Zeta Beta, University of Virginia
Zeta Epsilon, Duquesne University
Zeta Iota, Valparaiso University

Most Improved Recruitment Award
Delta Upsilon, University of Georgia

THE CRESCENT—Most Consistent Reporting
Gamma Psi, University of Northern Iowa

Scrapbook Award
Delta Chi, California State University-Sacramento

CONVENTION 2000

A collegian's perspective

By Lillian Hallstrand, Theta

Dream Big, Shape Destiny.

That was the theme for Convention 2000, which took place June 28–July 2 in Houston, Texas. This theme pretty accurately captures the essence and the excitement that surrounded Gamma Phi Beta's 69th Biennial Convention. From the 600+ friendly sisters to the southern hospitality, this Convention proved to be an unforgettable experience for all attendees.

Convention 2000 was my second International Convention. I am currently the Panhellenic President at my school, but after numerous negotiations, my House Corporation Board agreed to send me along with three other collegians even though I am not a chapter officer. I knew that given the opportunity to attend another Convention, I would be able to gain invaluable new ideas that would benefit our chapter and our entire Greek system.

Day 1

After an amazing experience at Convention 1998, I had very high expectations of Convention 2000. I arrived in Houston and was warmly welcomed at the airport

by the gracious women on the Local Convention Committee. The first women who saw me walking through the airport in my Gamma Phi Beta T-shirt walked up to me and said "howdy" and welcomed me to Houston, Texas.

The first night at the Welcome Dinner, the Houston gals introduced all of the attendees to the culture of Texas. (It really does have its own culture). We had a magnificent Texas-style barbecue, with country music and all. Everyone was in high spirits and anxious to find out what lay ahead of us in the next few days. After an official welcome, our International President was escorted out of the dinner on the back of a Texas longhorn steer, waving her cowgirl hat all the way!

Day 2

The second day opened with Keynote Speaker, Barbara Glanz (Sigma, '62). She gave a presentation entitled "Spread Contagious Enthusiasm—Dream Big, Shape Destiny!" I think that the most amazing aspect of her presentation was that she was able to communicate to all generations that were in the room. She made us



Decorating your hat is a big part of Confirmed Conventioneers festivities.

laugh and cheer, but she also made us think more deeply about ourselves and the way in which we live our lives on a daily basis. I thoroughly enjoyed listening to her speak and felt a real sense of pride that she was one of my sisters.



Kansas State University collegians bond during their Convention experience.



"Smile and say Gamma Phi Beta!"



ABOVE: Convention provides an opportunity for all attendees to meet Gamma Phi Beta leaders like Collegiate Vice President, Barbie Chadwick. RIGHT: Chapter Advisors perform to "Ain't No Mountain High Enough" to let the collegians know they are always there for them.



The business session, which were spread out across three days, was actually one of the highlights of Convention 2000. International President L'Cena Rice conducted the meetings with dignity and elegance. Professional Parliamentarian Donna Reed kept the meetings friendly yet business-like. The flag processional at the opening business session was incredible. I don't think that anyone can truly understand the enormous size of our organization until they watch 114 chapter flags enter the meeting room, each bearing the colors of the institution where it is located. The election process was also exciting and the delegates expressed what an honor it was to cast a vote for the women who would run our organization for the next biennium.

Another amazing evening was the awards dinner on the second night. The galactic decorations were stunning and everyone seemed anxious for dinner to end so that we could all find out who the winners were. This truly was the Oscars Night of Gamma Phi Beta Sorority. Although my chapter only took home several honorable mentions, I was able to talk with Nicole Allaire, chapter advisor for Omega chapter at Iowa State University. Her chapter took home the Mary A. Bingham Award, the most prestigious collegiate award. She was ecstatic and kept remarking about how the girls in her chapter had worked so hard and truly deserved the award. It was an exciting night of recognition and rewards for hard working collegiate and alumnae chapters. Even those chapters that didn't win this year

came away with motivation and determination to take home awards in 2002.

Day 3

At the Philanthropy Breakfast, the attendees were all entertained by children from the Quillian Center in Houston. This is a philanthropy that the Houston Alumnae Chapter has supported in recent years. They performed a dance and some cheers that they had made up for Gamma Phi Beta. At the end of the meal, the Foundation presented the founder of the Quillian Center with another check for the continued support of their efforts. It was great to see the talents of these girls and know that Gamma Phi Beta supported their efforts.

The most eye-opening event at Convention came on this day. The attendees were privileged to be able to see the presentation of Something of Value, a traveling mock trial that is sponsored by the National Panhellenic Conference. The program was a reality check for many collegians in that it demonstrated the sort of civil trial involving fraternities and sororities that are taking place quite often around the nation. The mock trial was based on an incident in which an underage sorority woman drank too much alcohol prior to and at a sorority function and died as a result. Perhaps the most dramatic testimo-



Sisterhood!

ny came from former CLC Liz Smith, who played the role of big sister to the deceased member. Liz's character had provided the girl with some alcohol at the event and had also put her to bed for the evening. I think that many collegians were astonished by the reality of what can really happen as a result of situations which many of us had witnessed at one point or another.

Perhaps the most fun event at Convention was the Confirmed Conventioneers dinner. The theme was "Down on the Bayou" and it was truly a "Cajun" event. As a Chicago native, I had never experienced a dinner of catfish, jambalaya, and bourbon bread pudding. The dinner was served family-style, which meant we had to pass platters of food around big tables. This gave me a great opportunity to talk with a number of my sisters in my Gamma Phi Beta family. The live band played "Oklahoma" and "California Girls" so that the attendees from those areas could serenade the rest of us. I even jumped in on a group of about 250 women doing the "Electric Slide" and was whipped around by a fast moving "human train."

At each Convention, the attendees receive a hat to wear at the Confirmed Conventioneers Dinner. It's no surprise



LEFT: Something of Value Facilitator, K.J. Powell. ABOVE: Collectively, these women have attended over 100 Conventions! Pictured L-R: Sally Lewis, Cathy Lindauer, Gloria Nelson, Audrey Shafer and Mary Jane Misthos.

that in Houston, we were all given western, cowgirl hats. Each attendee decorates her hat with one silk pink carnation representing each Convention she has attended. I had mine sticking out of the front of my hat like two antennae!

After the dinner, the Confirmed Conventioneers Parade began. The parade honors all women who have attended five Conventions or more. The parade started off with Mary Jane Misthos who had attended a whopping 26 conventions! She had so many carnations in her hat that I couldn't even see the hat itself! I am amazed at the number of women who remain so actively involved in Gamma Phi. Convention is the best place for collegians to see first hand that Gamma Phi Beta does not end after graduation.

Day 4

The real superstars at Convention 2000 were the women working for the Gamma Phi Beta Foundation. This year, the Foundation team introduced a new fundraiser called the Province Race for the Gold. To win the race, attendees had to get 100% of their Province to donate money to the Foundation. The donations could be as little as five dollars, which was perfect for collegians with our tight budgets. Another award was given to the Province that contributed the most money per Province member. By the end of Convention, the Foundation had raised a record-breaking \$70,000. The Crescent Grams, which are little cards that you can buy for sisters that are accompanied by a moon-shaped chocolate bar, and Foundation Raffle



Delegates get the honor and privilege of carrying their chapter's flag during the Opening Business Session.



Chocolate Crescent Grams were a hit.



Our new jewelry company, Legacy, debuted at Convention 2000.

were again big hits. I even won a raffle prize!

Although every event was remarkable in its own way, I would have to say that the Ritual and Memorial Service was my

most favorite. In my years as a Gamma Phi, I have seen a fair number of Ritual ceremonies. However, nothing can compare to an Initiation with six hundred women all participating together. It is



Honor Award recipient Jennie Curtis with L'Cena Brunskill Rice.



The Women's Resource Center provides a variety of information for attendees.



Pink Carnation Award Winners were presented with a plaque by 1998 winner Jocelyn Birch Burdick. From L to R: Mary L. Christensen, Dr. Deborah L. Floyd, Norma Rodems Kottemann and Vesta Spurgeon Odell Voss.

Alumnae get "decked out" for the Pink Carnation Banquet. FAR RIGHT: "Friend and Sister."



incredible to witness how the traditions that are sacred to me are just as sacred to every other woman in that enormous room. There was not a whisper in the room as we performed the closing Ritual after the Pink Carnation Banquet. I have never felt the spirit of our Ritual be so alive as during Convention. It provides a whole new meaning for what we think of as the Sacred Traditions of Gamma Phi Beta.

As always, the premiere event of the Convention was the glamorous Pink Carnation Banquet. The decorations were beautiful, but not quite as beautiful as over 600 Gamma Phi Betas dressed in their evening wear. The dinner was delicious and the presentation of awards that followed was incredible. Susan Schlessman Duncan received the Philanthropy Award. Susan has given so much of herself to others and was a wonderful example of how Gamma Phis should continue to live a life of service. Upon receiving her award, she reached in her pocket and made a personal donation to the Gamma Phi Beta Foundation of \$10,000.

Mary L. Christensen, Dr. Deborah L. Floyd, Norma Rodems Kottemann, and

Vesta Spurgeon Odell Voss were all recipients of the Pink Carnation Award. These women were an inspiration to everyone in the room. Their personal testimonies of their lifelong experiences with Gamma Phi Beta were amazing. I was so inspired to hear the many accomplishments Gamma Phi sisters are achieving around the world.

One of the surprises of Convention was the presentation of the Honor Roll Award to Jennie Curtis (Beta Omega, '74). The Honor Roll Award is the highest award that Gamma Phi Beta can bestow on a member. Jennie's list of accomplishments were astounding and included serving as Nominating Committee Chairwoman, International Parliamentarian, and a Director of Camp Sechelt. In total, she served Gamma Phi Beta as an International Officer for 22 consecutive years. The Honor Roll Award has not been awarded to a member in 10 years. It was a thrill to see a woman who has been so dedicated to Gamma Phi Beta be recognized for her exceptional service to our Sorority.

Convention is an amazing experience. Never have I been to an event where I have felt so much pride, seen so much quality leadership, and experienced so much love and appreciation for my sisters. Convention has benefited me on many different levels. As a collegian, the knowledge that I gained from attending Convention will surely benefit my chapter. As a Gamma Phi Beta, I realized the importance of continued involvement in the Sorority and the importance of my lifetime commitment. As a woman, I see the amazing things that Gamma Phis and other Greek women are doing to make a difference in society every day. ●



Lillian Hallstrand is currently in her senior year at the University of Denver. She interned at International Headquarters over the summer.

Job Opportunity—Sorority Executive Director

Gamma Phi Beta Sorority is seeking to fill the open position of full-time Executive Director. This individual will take an active role in managing the operational aspects of the organization's professional headquarters, including managing the 17-member staff, the administrative portion of the budget, maintaining the organizational and headquarters infrastructure, and promoting and implementing HR practices to maintain a positive work environment. This position is in Englewood, Colorado.

RESPONSIBILITIES

- Maintain the overall operations of the organization; assist in the development and implementation of financial policies, procedures, and controls. Ensure the accuracy and timeliness of all financial, tax, and compliance reporting.
- Manage human resources and administrative activities, including implementation of personnel policies and practices, payroll, benefits, and legal compliance.
- Oversee the information systems management and contractual agreements with outsource vendors.
- Represent Gamma Phi Beta Sorority at National Panhellenic and Interfraternal organization meetings.

- Serve as an ex-officio member of the strategy setting and governing board of Gamma Phi Beta Sorority, the International Council.

QUALIFICATIONS

The ideal candidate will have a degree in Business Administration or a related field, plus five or more years of business or non-profit management experience. Must be efficient in the use of information technology and familiarity with HR policy and compliance issues as well as HR administration and procedures. Must demonstrate knowledge in financial analysis, cash management, and business planning. Must possess excellent communication and presentation skills including prior experience reporting to senior management and/or board of directors. Association management experience is highly desirable, previous management experience in a women's organization and sorority—especially Gamma Phi Beta—is a plus.

SALARY

\$50s, plus benefits.

The search committee will begin reviewing resumes on December 1st. Please forward your letter of interest and resume to: Executive Director Search, Gamma Phi Beta Sorority, PMB 135, 6336 N. Oracle Rd., #326, Tucson, AZ 85704-5488 or e-mail to edsearch@gammaphibeta.org.



Campus Clips

 Alcohol consumption among freshmen on college campuses has fallen to the lowest point in 34 years, according to a study by the Higher Education Research Institute at the University of California-Los Angeles. The number of freshmen, who drank beer frequently or occasionally was down to 50 percent in 1999, compared to 75 percent in 1981.

 An annual survey of college freshmen suggests that stress levels may be growing worse among college students, especially for women. Thirty percent of students reported that they frequently felt "overwhelmed by all I have to do." Women reported those feelings almost twice as much as men. Women reported spending more time studying, volunteering, participating in student activities and tending to housework, while men reported spending more time exercising, watching TV, partying and playing video games.

 The University of Maryland is targeting the entire Greek community in an effort to promote smoke-free living on campus. Through a formal program, contests and community support, it debuted the idea of encouraging sorority members to quit smoking. This fall, fraternities will be included in the program, as fraternities and sororities will be paired for a month-long smoke-free contest.

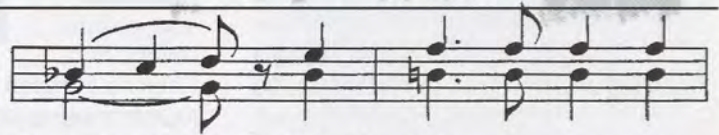

"Remember Gamma Phi Beta, Remember when you're away..."

Remember the friends you've made here and don't forget to come back some day."

Finding time to come back to Gamma Phi Beta might seem like a great challenge with your busy lives and the demands of careers, families and other volunteer activities. But you can come back and give back to Gamma Phi Beta in a variety of ways.

- Our sorority depends on women like you to promote the benefits of Greek life and to recommend young women who are potential new members. It only takes ten minutes and it is a big contribution to our future.
- Another way to uphold your lifetime commitment is to **pay your international alumnae dues using the enclosed envelope**. Your dues help keep our collegiate and alumnae chapters strong allowing other young women the opportunity to develop lifelong leadership skills.
- Log onto the Gamma Phi Beta web site at www.gammaphibeta.org and find your chapter sisters, update your personal information and check out the "How Do I Volunteer" listing to see what positions are open in your area. Or email volunteer@gammaphibeta.org for an application and information.
- Become a career mentor to another sister by becoming part of the SisterLink program.

All of these activities will take you a relative short period of time to complete, but all are important to our sorority. So take a few minutes to REMEMBER GAMMA PHI BETA, and take a little time to COME BACK TODAY.

The Life of a Gamma Phi Beta Consultant

After weeks of training at Gamma Phi Beta International Headquarters and at Convention 2000, our new group of Collegiate Leadership Consultants (CLCs) are ready to hit the road.

Throughout the academic year, you will find these women living out of a suitcase, flying weekly, traveling to unfamiliar destinations, submitting reports to IH, communicating with a campus Panhellenic advisor and serving as a positive role model for Gamma Phi Beta Sorority. Their mission is to conduct leadership and officer training, guide chapters in self-assessment, facilitate workshops, assist with recruitment and provide support to new and challenged chapters. This is the life of a Gamma Phi Beta Consultant. This year, the consultant team includes a Membership Department Consultant (MDC). The MDC will focus on all aspects of membership recruitment, and extension.

Sound like a lot of work? It is. However, each consultant who has traveled for our Sorority agrees that it was one of the best experiences of her life. Being a Consultant provides a woman the opportunity to build her confidence, meet new people, help others and be self-sufficient, as well as add miles to her frequent flyer accounts.

Take a moment to meet this year's consulting team of eight young women who will bring their vast amounts of skills, knowledge and luggage to chapters across North America.

Amie Whitaker

Delta Eta, University of California-Irvine

MAJOR:

Psychology and Social Science (Multicultural Studies)

FAVORITE

COLOR: Purple

FAVORITE

FOODS:

Chocolate, sour gummy snacks, fruit, Cheetos, Mexican food, and french fries
FAVORITE MUSIC ARTISTS: Faith Hill, Rage Against the Machine, Limp Bizkit, Sarah McLaughlin, Savage Garden, and Snoop Doggy Dog

GREATEST STRENGTH: Listening

BIGGEST FEAR: Losing a loved one

DREAM VACATION: Cruise to Jamaica

IN 5 YEARS I HOPE... To be married to my current boyfriend, have my Masters in communication and be an advertising executive

WHAT DO YOU LOOK FORWARD TO MOST IN YOUR YEAR AS A CLC? Meeting new people, seeing the country, learning about myself, making a difference in Gamma Phi Beta and becoming more independent and self-sufficient.

Ellie Osborne

Zeta Gamma, Sonoma State University

MAJOR: Sociology

FAVORITE COLORS: Forest green and blue

FAVORITE FOODS: Chips and salsa with Pepsi

GREATEST STRENGTH: My ability to listen

BIGGEST FEAR: Losing touch with those people most important to me



DREAM VACA-

TION: Grand Cayman Island
IN 5 YEARS I

HOPE... To be fulfilled professionally and personally

WHAT DO YOU LOOK FORWARD TO MOST

DURING YOU YEAR AS A CLC?

Experiencing new places as well as having an impact on others and learning from them as well.



Kara Westrich

Zeta Delta, Southeast Missouri State University

MAJOR: Organizational/Leadership Management

FAVORITE

COLOR: Blue

FAVORITE

FOODS: French toast, granola, french fries, PB&J sandwiches

FAVORITE MUSIC ARTISTS:

Dave Matthews Band, N'Sync and Third Eye Blind

GREATEST

STRENGTH: Organizing/ planning events

DREAM VACATION: Tour of Europe

IN 5 YEARS I HOPE... To be enjoying my job and be involved in Gamma Phi Beta

WHAT DO YOU LOOK FORWARD TO MOST IN YOUR YEAR AS A CLC? Visiting campuses and assisting young women in growing as leaders in Gamma Phi Beta.



Tracy Brunson

Gamma Phi, Auburn University

MAJOR: Human Development and Family Studies

FAVORITE

COLOR: Green

FAVORITE

FOODS:

Doritos,
Dr. Pepper and Mexican food

FAVORITE

MUSIC ARTISTS:

Dave Matthews Band and Sarah McLaughlin

BIGGEST FEAR: Spiders

MOST MEMORABLE MOMENT: Graduation from college

DREAM VACATION: Grand Cayman

IN 5 YEARS I HOPE... To have a job that I can truly say I enjoy!

WHAT DO YOU LOOK FORWARD TO MOST DURING YOUR YEAR AS A CLC? Traveling and meeting new people!



Julia White

Beta Psi, Oklahoma State University

MAJOR: Nutritional Services/Pre-Med

FAVORITE COLOR: Pink

FAVORITE FOODS: Turkey sandwiches, mashed potatoes and anything spicy!

FAVORITE

MUSIC ARTIST:

Sarah McLaughlin

GREATEST

STRENGTH:

Flexibility!

BIGGEST FEAR:

Insects

DREAM

VACATION:

Paris, France

IN 5 YEARS I

HOPE... To be finishing medical school and getting ready to start a great internship/residency program

WHAT DO YOU LOOK FORWARD TO MOST DURING YOUR YEAR AS A CLC? Meeting so many wonderful people, traveling to different places and making a difference in Gamma Phi Beta.



Meghann Reed

Beta Upsilon, Kansas State University

MAJOR: Mass Communications - Radio/TV

FAVORITE

COLOR: Blue

FAVORITE

FOODS: Diet

Coke, chips and cheese dip

FAVORITE

MUSIC ARTIST:

Pomerooy

GREATEST

STRENGTH: My sense of humor

BIGGEST FEAR: I don't really have one!

DREAM VACATION: Hawaii

IN 5 YEARS I HOPE... To have a successful job in the entertainment industry

WHAT DO YOU LOOK FORWARD TO MOST DURING YOUR YEAR AS A CLC? Meeting and working with wonderful groups of women and helping them to be the best chapter they can be.



Heather Wade

Epsilon, Northwestern University

MAJOR: Human Development

FAVORITE COLOR: Pink

FAVORITE FOODS: Chocolate chip cookies and Mexican food

FAVORITE

MUSIC ARTIST:

Sarah McLaughlin and Shania Twain

GREATEST

STRENGTH:

Ability to be an effective team member through communication

BIGGEST FEAR: Merging into traffic

MOST MEMORABLE MOMENT: Being with my family and friends during graduation

DREAM VACATION: Backpacking through Europe

IN 5 YEARS I HOPE... To be part of the way through medical school and still in contact with my good friends



WHAT DO YOU LOOK FORWARD TO MOST DURING YOUR YEAR AS A CLC? Meeting Gamma Phi Beta collegians around the country and working with different chapters.

MEMBERSHIP DEPARTMENT CONSULTANT (MDC)

Dena Jensen

Omega, Iowa State University

MAJOR: Animal Science

FAVORITE

COLOR: Red

FAVORITE

FOODS:

Hamburger and fries

FAVORITE

MUSIC ARTIST:

Dixie Chicks

GREATEST

STRENGTH: My

enthusiasm and positive attitude

BIGGEST FEAR: Losing my luggage!

DREAM VACATION: To go snow skiing with the other consultants!

IN 5 YEARS I HOPE... To be living somewhere beautiful and have a fulfilling, enjoyable job

WHAT DO YOU LOOK FORWARD TO MOST DURING YOUR YEAR AS A MDC? Visiting so many different parts of the country and meeting new Gamma Phi sisters.



Apply to be a CLC

Are you interested in becoming a consultant for the 2001-2002 academic year? If so, contact our Director of Member Relations and Programming at 303-799-1874 or send an e-mail message to lhintze@gammaphibeta.org and request an application. Applications are due by January 15, 2001.

IN MEMORIUM

Alpha, Syracuse University

Alavene Brown Clark
Virginia Sears MacLeod

Gamma, University of Wisconsin-Madison

Eleanor Stearns McNary

Epsilon, Northwestern University

Vesper Getman Terrell

Eta, University of California-Berkeley

Frances Field Olmsted

Theta, University of Denver

Jane Paradise Craddock
Rose Haffner Henry
Ruth Haberl Steinmetz

Kappa, University of Minnesota-Minneapolis

Miriam Mullins Bohmer

Lambda, University of Washington

Mary Newlands Isaacson
Mary Carpenter Skewis

Mu, Stanford University

Helen McLaughlin

Xi, University of Idaho

Evelyn McConnell Lawrence

Omicron, University of Illinois

Margaret Vangerpen Dunn
Jean Robinson Gore

Pi, University of Nebraska-Lincoln

Marguerite Morrissey Leahy

Rho, University of Iowa

Betty Lou Voigt Meacham
Patricia Saggau Miller

Sigma, University of Kansas

Mildred Odell Blum
Marian King Fenn
Marian Fitzwater Rankin
Virginia Taylor Tappan

Tau, Colorado State University

Margaret Hearne Phillips
Mary Menzies Vickerman

Phi, Washington University

Glenanne Farrington

Chi, Oregon State University

Margaret Richard Burns
Barbara Babson Wolfgang

Psi, University of Oklahoma

Doris Sarber Adcock
Diane Coffman Byrum
Lois Burnham Long
Ellen Christina Council Vogel
Conn Marteney West

Omega, Iowa State University

Agnes Noble Haxby
Ruth Hendrix Stoufer

Donations in memory of friends, sisters and loved ones may be sent to the Gamma Phi Beta Foundation at International Headquarters. If you would like a card sent to a family member or friend, please include that address.

Memorial gifts received by the following dates will be included in the corresponding issues of *The Crescent*:

January 1—Spring issue

April 1—Summer issue

July 1—Fall issue

October 1—Winter issue

Alpha Beta, University of North Dakota

Frances Casten Van Dorn

Alpha Gamma, University of Nevada-Reno

Eloise Walker Colton
Mary Cox Magee

Alpha Delta, University of Missouri-Columbia

Elizabeth Ellis Daniel
Ruth Clough Sharp

Alpha Epsilon, University of Arizona

Jean Rascoe Fehrman
Carol McCutchan Metz

Alpha Zeta, University of Texas

Martha Brown Henry

Alpha Theta, Vanderbilt University

Tavia McKegney Young

Alpha Iota, University of California-Los Angeles

Margaret Saverien Bean
Phyllis Peterson McGovern
Mildred Andrews Winans

Alpha Sigma, Randolph-Macon Women's College

Jane Adams Moore

Alpha Tau, McGill University

Ann "Olive" Dawson Sinclair

Alpha Phi, Colorado College

Sophia Crowe Cox

Alpha Omega, University of Western Ontario

Leola Neal

Beta Alpha, University of Southern California

Marjory Mueller-Swedenhjelm

Beta Beta, University of Maryland

Jane Blizzard Heaps

Beta Mu, Florida State University

Lois Ashenfelter Allen

Beta Phi, Indiana University

Carol Battles Horsewood

Gamma Kappa, University of Nebraska-Kearney

Barbara Murphy Jergensen

Delta Lambda, University of California-Riverside

Robin Pavlosky

In Memory

MEMORIAL GIFTS

Memorial Gifts are listed alphabetically with the person being honored in boldface type and the person making the honor gift in italics.

Anne Bradfield Akre - Rho '28

Helen Holbrook Tunstall

Sally (Sarah Jane) Earl - Beta Psi '66

Peggy Roberts Tracy

Patricia Sue Sherman Ernsting - Beta Epsilon '47

Susan Kramer

Llyd Ernsting

Robert Ernsting

Gary Ernsting

Jean Robinson Gore - Omicron '34

Rose Frances Henry

Dorothy Henry Borgeson

Nancy Vincent Haight - Alpha '55

Phyllis Earls

Eleanor Stearns McNary - Gamma '30

(Mother of Elizabeth McNary Hesse - Beta Rho '57)

Elizabeth McNary Hesse

Marsha Pitts Meyers - Tau '65

Phyllis Eaker Kossa

Ruth Haberl Steinmetz - Theta '43

K. Ann Brasfield Beier

James Stevenson

(Husband of Marjorie Roehn Stevenson - Nu '39)

Eugene Alumnae chapter

Donalda B. Stout

(Mother of Marsha "Mini" Stout Boysen - Omicron '74)

Mary Jane Hipp Mithos

Ellen "Christina" Council Vogel - Psi '63

Christine Hancock

Florence Roy White - Omicron '27

(Mother of Elizabeth White Benish - Beta Beta '72)

Helen Holbrook Tunstall

Cecelia Buckner Bouma

Louise Riggs

Dorothy Tessier

Mid-Maryland Crescent Circle

Barbara Harding White

Marion Hastings



Unrestricted gifts of \$125 and greater have been given in memory of the following. In honor of these gifts, the Gamma Phi Beta Foundation will inscribe a brick in the Sisterhood Plaza.

Doris Saber Adcock - Psi '43

(Mother of Patricia Adcock Gwyn - Beta Psi '66)

Pat Adcock Gwyn

Elizabeth Fee Arnold - Tau '23

Karla Baur Tillotson

Mary Frances Carter

(Mother of Sheila Boyce King - Delta Delta '83)

Sheila Boyce King

Gayle Christiansen - Beta Lambda '62

James W. Franson

Betty Rae McDaniel Gray - Epsilon '50

Nancy Crandall

Bonnie Giles Casey - Psi '20

Rilla Griffin

Emma Wootton Hall - Nu '11

(Mother of Nancy Hall Pawka - Beta Lambda '68, Sister of Betsy Westerdale Wootton - Nu '12 and Dorothy Ellen Wootton - Nu '18)

Nancy Hall Pawka

Carol McCutchan Metz - Alpha Epsilon '62

Ruthann Kent Grace

Betsy Westerdale Wootton - Nu '12

(Sister of Emma Wootton Hall - Nu '11 and Dorothy Elen Wootton - Nu '18)

Nancy Hall Pawka

Dorothy Ellen Wootton - Nu '18

(Sister of Emma Wootton Hall - Nu '11 and Betsy Westerdale Wootton - Nu '12)

Nancy Hall Pawka



The Sorority appreciates the return of a deceased member's badge, when possible, so that it might be preserved in the archives.

NPC Officer Selection Information

HOW? The National Panhellenic Conference uses "rotation" for the selection of their officers. The purpose of rotation is to be certain that each member organization has the opportunity and the responsibility to participate in the leadership of the organization. The leadership preparation begins when the NPC Delegate of the organization next in rotation is selected by her organization to serve on the NPC Budget Committee. The term of each office is two years.

WHO? The organization selects the member who will assume the leadership role by electing or selecting that member as their NPC Delegate.

WHEN? The time an organization will have a member begin the rotation cycle is based on the year the organization joined NPC. The rotation process was explained to the 1998 Nominating Committee and to the 1998 Convention attendees. Betty Quick was elected as NPC Delegate at the 1998 Convention and was appointed to the 1998-2001 Budget Committee. Representing Gamma Phi Beta, she will assume the role of treasurer in 2001.

WHERE? The site for the 2001 biennial session will be the La Paloma Resort in Tucson, Arizona. The date is October 3-7 2001.

New Education Programs

The guarding of good health is part of the NPC Creed. NPC has a special opportunity to collaborate on two programs that impact women's health.

1. College Women and Depression

The program to address depression in college women will be designed by the National Mental Health Association in collaboration with NPC and other organizations.

2. Women & Girls, Tobacco and Lung Cancer

This program is to educate college women on the dangers of smoking and to encourage them not to begin, or, if they have begun to quit. This program is being developed by McCarthy Medical Management and is sponsored by the American College of Chest Physicians through the Chest Foundation. NPC will be part of the collaboration.

Gamma Phi Beta Panhellenic Award

Gamma Phi Beta sponsors the Gamma Phi Beta Panhellenic Award. This award is presented each spring to four Panhellenics, one in each region. The award recognizes a college Panhellenic that has developed and implemented a program that enhances the image of sororities and fraternities on campus and in the local community. This years winners are: Northeast - Bucknell University, PA, Southeast - Birmingham-Southern College, AL, Mid-America - St Mary's University, TX, Western - New Mexico State University.

PANHellenic WINNERS

Panhellenic involvement is a positive way to promote Gamma Phi Beta on campus and in the local community. Congratulations to the chapters and women representing Gamma Phi Beta. Thank you for giving your time and talent to further Greek Life.



Chapter Awards

CHAPTER EXCELLENCE

Psi

President's Award for Overall Excellence - Beta Alpha

SORORITY OF THE YEAR

Epsilon Tau

Gamma Eta

Zeta Kappa

ACTIVITIES

Campus Activities and

Involvement - Psi

Cultural - Psi

Greek Involvement - Psi

Panhellenic Spirit - Beta Alpha

Social Responsibility Award -

Gamma Eta

Community Service Award - Gamma Eta

Most Improved Chapter - Gamma Tau

Winner of Sports Week Competition - Delta Lambda

Dance Marathon '00 Miracle Week Award Winner - Delta Upsilon

Most Improved Chapter - Epsilon Nu

PROGRAMMING

Alumnae Relations - Psi

New Member Education - Psi

Scholastic Programming - Psi

Chapter Programming and Volunteerism - Psi

Community Relations - Psi

Best Alumnae Relations - Beta Alpha

Best Scholarship Program - Beta Alpha

Best Scholarship Program - Gamma Eta

Most Improved New Member Program - Gamma Eta

Outstanding Chapter Programming - Gamma Tau

Outstanding Alumnae Relations - Gamma Tau

Outstanding Chapter Membership Involvement - Gamma Tau

Best New Member Program - Delta Psi

SCHOLARSHIP

Scholastic Achievement - Psi

Most Improved - Chi

Most Improved - Beta Alpha

Certificate for Scholastic Excellence - Beta Alpha

Most Improved - Beta Tau

GPA Higher than All Greek Average (2 semesters) - Gamma Tau

Highest Scholarship Award - Delta Lambda



Mid-American Greek Council Association (MGCA) Gamma Phi Beta Panhellenic Winner-St. Mary's University, San Antonio, TX-Jennifer Napoles, Panhellenic President and Priscilla Camacho, Scholarship/Leadership Chair.



Gamma Phi Betas at 2000 Southeast Panhellenic Conference (SEPC).

Crescent Classics



2000 ORNAMENT

The fifth in a series of limited edition collectible ornaments. The 2000 brass 3-D ornament is a must!

00CC1 \$11.95

STADIUM BLANKET

Cotton knit throw, 54 x 54, machine washable.

Navy blanket with gold border and white letters.

00CC2 \$49.95

LONG SLEEVE T-SHIRTS

100% preshrunk cotton
long sleeve t-shirts—
available in M, L, XL

- A. Hunter T, navy & white
print
00CC1ST1 \$18.95
- B. Cardinal T, white & ...
gold print 00CC1ST2 \$18.95
- C. Navy T, Orange &
white print
00CC1ST3 \$18.95



PICTURE FRAMES

- A. Wood frame 4x6 00CC4 \$15.95
- B. Photo album—hold 36 photos 00CC5 \$15.95
- C. Acrylic plaid frame 00CC6 \$6.95
- D. Pewter frame 4x6 00CC7 \$16.95

CHARMS-Sterling Silver

- A. Braided charm 00CC8 \$22.95
- B. Circular charm 00CC9 \$8.95
- C. Lavalier 00CC10 \$9.95
- D. Crescent charm 00CC11 \$6.95
- E. 18" chain 00CC12 \$10.95

STERLING SILVER JEWELRY

- A. "Tiffany" style bracelet with crescent &
letters charm 00CC13 \$26.95
- B. Crescent and star link bracelet 00CC14 \$31.95
- C. Toggle necklace with charms 00CC15 \$29.95



Call 1-800-453-5344

or see the entire line of Crescent Classics merchandise on-line at: www.gammaphibeta.org

CRESCENT CLASSICS: 431 S. Acacia Ave., Fullerton, CA 92831 Fax: 714-441-1029

Commit To Leadership

Regional Leadership Conferences

Gamma Phi Beta
Regional Leadership Conference



(RLCs) Are Coming!

RLC Mission Statement

Regional Leadership Conferences shall train officers and members, promote the highest type of womanhood through pertinent educational programs and enhance each member's knowledge of the sorority and the international organization.

February 2-4, 2001, Chicago, IL

Hickory Ridge Conference Center
1195 Summerhill Drive
Lisle, IL 60532

February 9-11, 2001, Irvine, CA

Hyatt Regency Irvine
17900 Jamboree Blvd.
Irvine, CA 92614

February 16-18, 2001, Atlanta, GA

Hilton Hotel
5993 Peachtree Industrial Blvd.
Norcross, GA 30092-3402

February 16-18, 2001, Oklahoma City, OK

Marriott Hotel
3233 Northwest Expressway
Oklahoma City, OK 73112

February 23-25, 2001, Seattle, WA

Radisson Hotel
17001 Pacific Highway South
Seattle, WA 98188



Registration Information

Full-time Registration

F/T Includes 2 nights lodging, all meals and all workshops per person (pp.)

Early Registration (Registration postmarked by 11/30/00)

Triple Room \$106 pp. (\$126 pp. Irvine, CA only)
Double Room \$156 pp. (\$176 pp. Irvine, CA only)
Single Room \$206 pp. (\$226 pp. Irvine, CA only)

Late Registration (Add \$30 after 11/30/00)

\$136 pp. (\$156 pp. Irvine, CA only)
\$186 pp. (\$206 pp. Irvine, CA only)
\$236 pp. (\$256 pp. Irvine, CA only)

Part-time Registration

P/T Includes meals and workshops only per person (pp.)

Early Registration (Registration postmarked by 11/30/00)

\$66 per person
(\$86 pp., Irvine, CA only)

Late Registration (Add \$30 after 11/30/00)

\$96 per person
(\$106 pp., Irvine, CA only)

RLC registration materials were mailed to all collegiate and alumnae chapter presidents.

If you would like to receive a RLC registration packet contact IH at 303-799-1874 or visit our web site at www.gammaphibeta.org and click on the RLC link.



Foundation
Donors
from L to R:
Barbie
Chadwick
(Vanderbilt),
Marta Brown
(Boston),
Sandra
Nauman
(Arizona) and
Terri Briggs
(Oregon St.)

The Gamma Phi Beta Foundation

[OUR VISION]

is to establish philanthropy as an integral part of Gamma Phi Beta membership.



Gamma Phi Beta Foundation

ITS VISION

is to establish philanthropy as an integral part of Gamma Phi Beta membership.

ITS MISSION

In a world searching for values and leadership, few institutions possess the vision and ability to offer both. Gamma Phi Beta is one of them. As the funding partner to Gamma Phi Beta Sorority, the Gamma Phi Beta Foundation provides resources for financial aid to members, the Sorority's leadership programs and international philanthropy.

As a Foundation, we

- Educate Sorority members about our purposes, goals and services.
- Generate financial support by promoting the use of Foundation services.
- Develop heightened philanthropic commitment among Sorority members.
- Conduct business using the highest ethical standards and in a fiscally responsible manner.

Chairwoman's Message: Our Vision and the Joy of Philanthropy

We are excited by the support shown by our Gamma Phi Beta members and by so many of our parents this year. Your commitment shows that you are invested in the work of the Gamma Phi Beta Foundation, and that you endorse our mission of supporting the Sorority's educational programs, providing financial aid for our members and advancing Gamma Phi Beta's international philanthropy.

As you read this 1999-2000 Report of Gifts, you will see the many ways our loyal alumnae and parents are involved in the Foundation. Their gifts are inspired by a spirit of sharing and caring. As such, each gift carries deep personal meaning for the donor—and each gift carries significant meaning for the Foundation as well. In addition to generating resources to support our work, each gift moved the Foundation closer to fulfilling its vision of instilling philanthropy as integral to membership in Gamma Phi Beta.

As an institutional advancement professional, I am frequently asked what I do. There are superficial descriptions: I do public relations, I fund-raise, I foster important volunteer involvement opportunities, I make alumni feel connected in a meaningful way. But the truth is: I educate.

In my volunteer efforts for Gamma Phi Beta just as in my work for Saint Michael's College in northern Vermont, I educate others in the joys of philanthropy by ensuring that there are avenues for meaningful involvement. We in Gamma Phi Beta feel that no woman's education is complete until she knows the philanthropic experience. Furthermore, we understand that people give because they want to make a meaningful and positive difference in the lives of others, and we reinforce this ethos because it supports the mission of Gamma Phi Beta Sorority.

When we awarded the Foundation's Philanthropist Award to Sue Duncan, Alpha Phi, at Gamma Phi Beta's International Convention in Houston this summer we were applauding a member whose commitment to helping others is truly exemplary. We want each of you to emulate her, each to your own but fullest capacity.

When we considered the response you have shown to Gamma Phi Beta's Sisterhood Plaza where over 1500 sisters and parents will see their commitment to one another engraved in the bricks, we saw the spirit of Gamma Phi Beta's philanthropy flourishing.

When we saw the Foundation's assets reach almost \$6 million, as we have this year, we witnessed the financial manifestation of how Gamma Phi Beta philanthropy is flourishing.

Yes, my sisters and friends, this has been a memorable year for the Gamma Phi Beta Foundation. You have made it memorable, and I send my heart-felt thanks to each of you.



Barbara Wessel



1874 Society

The Foundation extends its heartfelt thanks to the following members of the 1999-2000 1874 Society, who all have given an unrestricted annual gift of \$1,874 or more to the Foundation. These gifts enable the Foundation to respond to the areas of greatest need in the current year, and are critical to fulfilling the Foundation's mission to provide funds for financial aid, the Sorority's leadership programs, and our international philanthropy, special camping for girls.



Honorary Chairwoman
Georgiana Post McClenaghan
(Oregon State)

Diamond Members

(Gifts of \$5,000 and greater)

Sue Schlessman Duncan (Colorado College)
James Franson, in memory of Gayle Christiansen
(San Diego St.)

Cinda Keating Lucas (USC)

Ruth Andrea Seeler, MD (Vermont)

Marilyn Smith Tenny (Syracuse)

Cari Walquist (Missouri-Columbia)

Pearl Members

(Gifts of \$2,500-\$4,999)

Barbie Chadwick (Vanderbilt)

Deborah Floyd (East Texas St.)

Barbara Dunbar Hailey (Oklahoma)

Barbara Hurt-Simmons (Nebraska-Kearney)

Gretchen Umland Kingsbury (San Jose St.)

Mary Jane Langham (Southern Methodist)

Verona Dilbeck Lynam (Oklahoma City)

Georgiana Post McClenaghan (Oregon State)

Lynn Baker Mueller (Lake Forest, Northwestern)

Doris Herman Pankow (Northwestern)

L'Cena Brunskill Rice (USC)

Stephanie LaRoque Richards (California-Irvine)

Joey Lessard Stiver (North Dakota St.)

Patricia Murrell Thompson (Oklahoma)

Carolyn Witruk Turner (Illinois)

Barbara Missert Wessel (Syracuse)

President's Circle

Honoring lifetime giving greater than \$25,000

Bev Cummings Adams-Howard
(Colorado State)

Jackie Reid Allee (Michigan)

Josephine Trice Ballard (Oklahoma)

Loreen Mohler Dorsey (Missouri)

Sue Schlessman Duncan (Colorado College)

Lucile McVey Dunn (Kansas)

James Franson (in memory of Gayle

Christiansen, San Diego St.)

Lyman French, Jr.

Doris Bird Gorden (Bowling Green St.)

Josephine Hall Graham (Northwestern)

Cinda Keating Lucas (USC)

Helen Ward Pustmueller (UCLA)

L'Cena Brunskill Rice (USC)

Ruth A. Seeler, M.D. (Vermont)

Virginia Forsythe Vint (Missouri)

Magnes Welsh (Memphis St.)

Lynn Towsley White (Colorado)

1874 Society Members

(Gifts of \$1,874-\$2,499)

Sharon Carey Brubaker (Michigan)

Jocelyn Birch Burdick (Northwestern)

Connie Chalberg Cox (Berkeley)

Paula Janis Dean (Memphis St.)

Dorothy Somers Hoehn (Northwestern)

Jeannine Sheldon Kallal (Miami)

Helen Bartlett Lovaas (Arizona)

Margaret West Pape (Oklahoma)

Helen Ward Pustmueller (UCLA)

Betty Ahlemeyer Quick (Indiana)

Vicki Carlson Read (Arizona)

Betty McNabb Rich (Lake Forest)

Joanne Callis Roman (Vanderbilt)

Lynne Walters Verchere (Manitoba)

Magnes Welsh (Memphis St.)



The Gamma Phi Beta Foundation sends hundreds of girls to Camp

[SUPPLEMENTAL FUNDS]

In partnership with our collegiate and alumnae chapters and Crescent Circles, the Gamma Phi Beta Foundation is proud to have sent hundreds of girls to camps across the continent this year. The Foundation distributed more than \$17,000 in supplemental funds to our chapters, who in turn made gifts to their local camps. We encourage all chapters to support local camps and to apply each year for supplemental funds; the annual deadline is April 15. The following chapters and individuals supported local camps in conjunction with Foundation supplemented funds:

Collegiate Chapters

Alpha Alpha
Alpha Gamma
Gamma Omega
Epsilon Nu
Epsilon Tau
Oklahoma City
Omaha
Omaha
Pasadena
Philadelphia North Suburban
Philadelphia West Suburban
Philadelphia West Suburban
Portland
Quad City
Rochester, NY
St. Louis
San Diego
San Fernando Valley
South Jersey
South Orange Crescent
Circle
Tampa Bay
Toledo
Washington D.C.

Alumnae Chapters

Albuquerque
Ames Iowa
Aurora Crescent Circle
Cedar Rapids, Iowa
Chicago
Chicago Northwest
Suburban
Chicago-Far West Suburban
Cleveland East Suburban
Cleveland West
Columbus
Dallas
Dayton
Denver
Eastern Virginia
Eugene
Greater Fort Myers
Greater Kansas City
Greater Kansas City
Hawaii
Houston
Indianapolis
Kent
La Jolla
Louisville
Milwaukee
North Houston

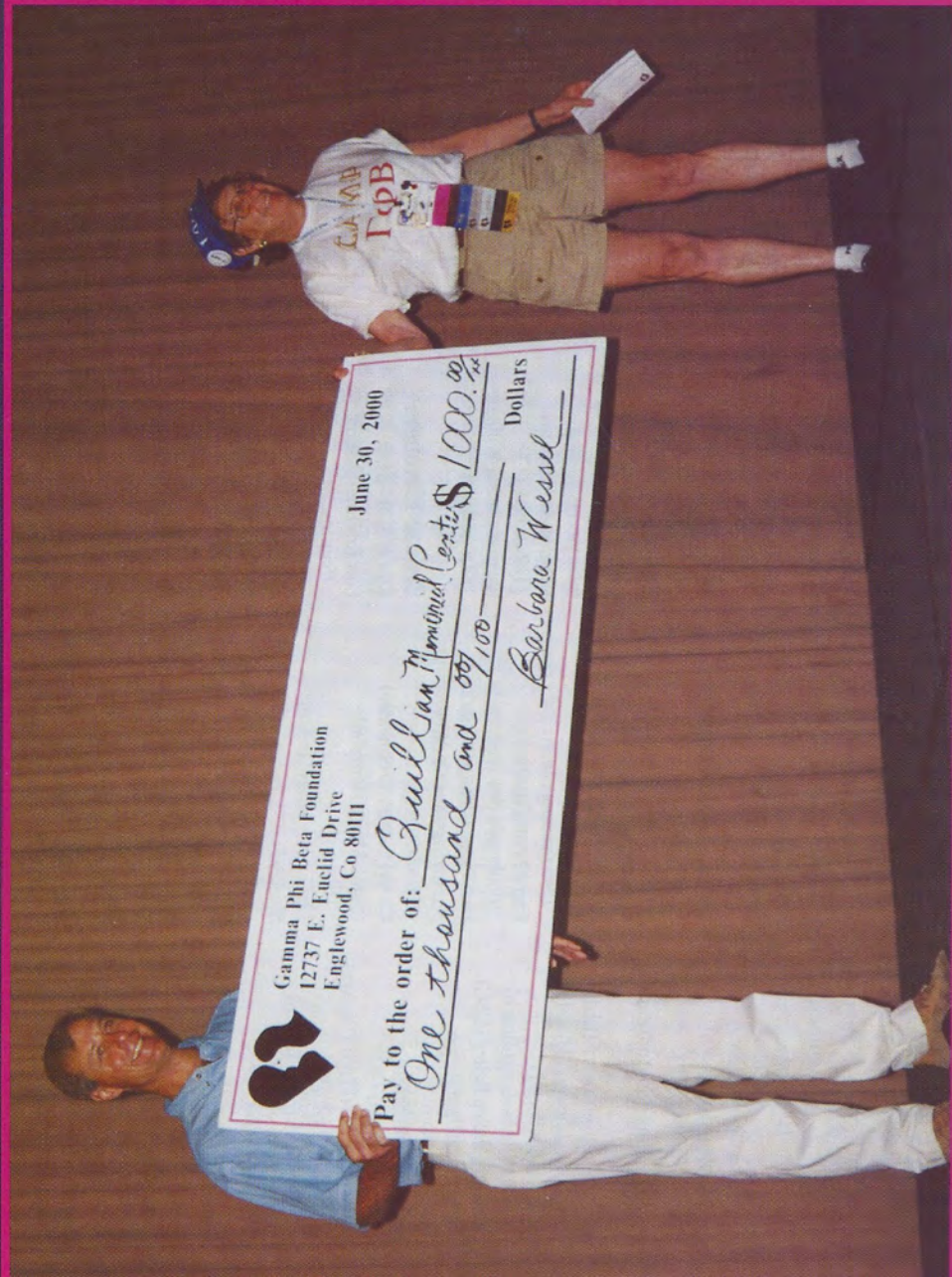

Dr. Ruth A. Seeler, M.D., Camping Chairwoman, presents The Quillian Memorial Center with a gift from the Foundation.

[1999-2000]

Founders Society



The Foundation's Founders Society recognizes unrestricted, annual gifts of \$250 to \$1,873. The Foundation extends a warm thank you to the many members who participated in the Founders Society's second year.

Gold Members

Gifts of \$1,000-\$1,873

Delphine Johnston Andrews
(Michigan)
Nancy McIntosh Berry (Idaho)
Cary Apple Loewen (Miami)
Linda Hallenbeck Pelegrino
(California St.-Long Beach)
Gretchen Haller Reiter (USC)
Margaret Buchan Rieger
(McGill)
Robyn Forsyth Steele
(Nevada-Reno)
Janny Jones Strickland (Denver)
Gladys Eite Taylor (Arizona)
Caroline Armstrong Teatord
(Oregon St.)

Katherine Arnold Ervin
(Iowa St.)
Connie Ford (San Jose St.)
Speedy Thies Foster
(Kansas St.)
Mary Le Cron Foster
(Northwestern)
Carol Ervin Gassen
(Colorado St.)
Jane Piper Gleason (Illinois)
Naomi Sweeney Godfrey
(Texas)
Cheryl Gunter (Tennessee)
Ronda Mann Hemphill
(Illinois)
Lisa Lepley Hiles (Indiana)
Shirley Hill (Missouri-
Columbia)
Linda Daniel Johnson
(Vanderbilt)
Susan Ervin Judkins (Iowa St.)
Sally Erickson Lewis (Bradley)
Patricia Hall Marshall
(Oklahoma)
Corinne Martinez (Berkeley)
Lisa Davidson McKinnon
(Vanderbilt)
Rosalie Gay Mortell
(Northwestern)
Melody Nedrud (Indiana)
Mary Melton Nicely
(Vanderbilt)
Susan O'Hanlon (Colorado
College)
Michelle Puccio Pacheco
(Berkeley)
Nancy Hall Pawka (San Diego
St.)
Jessica Giraldo Phillips
(Denver)
Judy Sennett (Illinois)

Bronze Members

Gifts of \$250-\$499

Lois Kirchner Abbott
(San Jose St.)
J.D. Eldridge Anderson-Cornell
(Arizona St.)
Dorothy Beggle Baggerly
(Oklahoma)
Lynn Jorgenson Barnhart
(North Dakota)
Pauline Hickcox Bayless
(Arizona)
Tammie Glunz Benyk (Denver)
Carlotta Hagen Bielfeldt
(Illinois)
Ruamie Hill Binns (Denver)
Kendra Gates Bocher
(California St.-Long Beach)
Kristin Dennis Boozer
(Southwest Texas St.)
Catherine Gardner Bowling
(Vanderbilt)
Liz Simonson Brower
(Berkeley)
Rosemary Stone Bunn
(Florida St.)
Phyllis Nearing Cass
(Colorado College)
Connie Cronwell Cebula
(Southern California)

Silver Members

Gifts of \$500-\$999

Nancy Klann Auth
(Wisconsin-Madison)
M. Evelyn Bane (Illinois)
Dawn Becker (Bucknell)
Alana Markley Bott (West
Virginia)
Nancy McLaren Broback
(MN-Twin Cities)
Cari Burch (California St.-Long
Beach)
Mary Jo Callahan Cater
(Wisconsin St.)
Julie Champlin (Wichita St.)
Peggy Campbell Clark
(Texas Tech)
Sally Lee Clayton (Arizona)
Sandra White Dinger
(Southern Methodist)
Marlo Edwards (Colorado-
Boulder)

Phyllis Donaldson Choat
(Nebraska-Lincoln)
Jeanne Rice Clark (Syracuse)
Mary White Coppage (Hollins
College)
Judith Pike Coy (Indiana St.)
Millie Darling DeGroot
(Oregon St.)
Jo Ann Gail Dickie
(San Diego St.)
Margaret Cutler Dofflemyer
(Berkeley)
Maude Harnden Dunlap
(Syracuse)
Sue Mohler Dorsey Durrett
(Missouri-Columbia)
Jacki Ennis Falkenroth
(Nevada-Reno)
Bonnie Kuehl Ford (Idaho)
Laurie Jochem Frantz
(Pennsylvania St.)
Carole Gilbert Frazier
(Indiana St.)
Barbara Olson Gabbert
(MN-Twin Cities)
Margaret Harvey Gault
(Goucher College)
Marilyn and Mike Gentry
(Parents of Rachel Gentry,
Auburn)
Bobo Bohley Goosen (Purdue)
Doris Bird Gorden (Bowling
Green)
Melody Koloch Grand
(Indiana)
Cathy Boudreaux Griffin
(Louisiana St.)
Rilla Casey Griffin (USC)
Stephanie Etchandy Grillas
(Chapman)
Gerry Jakway Haller (Iowa)
Ginny Harris Hammond
(Colorado-Boulder)
Annette Reyes Hanks
(California St.-Long Beach)
Byrd Smith Heaton
(William & Mary)
Dorothy Taylor Henderson
(Pennsylvania St.)
Carol Carr Henderson
(Oregon St.)
Brandy Hibbard (Purdue)
Cheryl Leighty Hipp
(Bowling Green)
Kelly Grams Hopper
(Michigan St.)

Sue Fisher Hubbach
(Washington)
Constance Claiborne Hudson
(Missouri-Columbia)
Doris Carlson Kath
(Nebraska-Lincoln)
Sally Mettce Keeler (Ohio St.)
Lois Moore Kircher
(Northwestern)
Karen Wander Kline (Iowa St.)
Mary Knaup (California St.-
Fullerton)
Pat Korengel (Drake)
Lisa Valenti Lefkowitz (Kansas
St.)
Leigh Bedard LeMoine
(Missouri-Columbia)
Cathy Guthrie Lindauer
(Iowa St.)
Susan Loop (California-Santa
Cruz)
Cathy Balzer Lorino
(Texas Tech)
Ellen MacGregor (Illinois)
Alison Webster Maguire
(Arizona)
Pat Horvath Mahan (Miami)
Linda Mathiasen Marzullo
(California St.-Long Beach)
Jo An Lawrence McDonald
(Arizona)
Teresa Giannini Mcnee (USC)
Jean Morrow (Michigan)
Ina Mullis (Colorado-Boulder)
Lucille Corkran Nabors
(Vanderbilt)
Lynne Clark Nordhoff
(Wisconsin-Madison)
Eileen Day O'Brien (Syracuse)
Mary Meisinger O'Brien
(Kansas)
Barbara Helmecke Peppersack
(North Dakota St.)
Amy Peterson (Moorhead St.)
Joyce Onions Pharris
(Missouri-Columbia)
Myrn Kinnear Philbrick
(Washington)
Kiki Sloan Phillips
(Washington)
Becky Zerbel Powell (Berkeley)
Leigh Ann Price (Texas Tech)
Kristi Recchia (California St.-
Fullerton)
Suzanne Robinson-Yost (USC)

Lillian Fisher Schnabel
(Wittenberg)
Rosemary Williams Seminoff
(USC)
Audrey Weldon Shafer
(Missouri-Columbia)
Helen Hansen Shaffer
(Northwestern)
Barbara Magnus Small
(Michigan St.)
Shila McComb Smith
(Michigan)
Joyce Harris Smith
(Oklahoma City)
Patty Koerner Southwick
(Colorado St.)
Cheryl Speer (California St.-
Fullerton)
Liz McCready Stark (California-
Riverside)
Susan Rowe Stoll (Michigan)
Barbara Reiser Storm
(Nebraska-Lincoln)
Denise Tober (Illinois)
Elizabeth Cumming Tulloch
(USC)
Karen Gamel Urette
(Oklahoma)
Teresa Velk (Wisconsin-
Milwaukee)
Nancy Luft Vermeer
(Southern Methodist)
Erica and Anthony Vickers
(Parents of Amanda Vickers,
USC)
Mary Lopes Vines (Berkeley)
Virginia Forsythe Vint
(Missouri-Columbia)
Vesta Spurgeon Voss
(Missouri-Columbia)
Sharon Nugent Wallace (USC)
Paula Johnson Wilke
(MN-Twin Cities)
Suzanne Best Williams (Idaho)
Janice Delp Wiscman (UCLA)
Pamela Templeton Wooten
(Colorado-Boulder)

TEH Society

The TEH Society honors members and friends who have notified the Foundation of an estate gift: a bequest in a will, trusts, annuities and gifts of life insurance, securities, and real and personal property.

Society members honored here are assuring that Gamma Phi Beta continues building tomorrow's leaders. They know that tomorrow's young women will enjoy the same opportunities for growth, leadership development and friendship that they have valued and known in Gamma Phi Beta; and they know that special young girls may enjoy positive and perhaps life-changing camping experiences.

There is no minimum gift amount required for Society membership. If you have included Gamma Phi Beta in your estate planning and would like to be a member of the TEH Society or if you would like more information, please contact the Foundation at International Headquarters, 303/799-1874 or e-mail foundation@gammaphibeta.org.

- TEH Members**
(San Jose St.)
- Anonymous
(Northwestern)
- Fran Williamson Applehans
(Northwestern)
- Kris Baack (Nebraska)
- Linda S. Babcock (California St.-Long Beach)
- Mary Bányor (Northwestern)
- Josephine Ballard (Oklahoma)
- Lynn Jorgenson Jacobs
(North Dakota)
- Midge Barrett (Illinois)
- Heidi Stark Batello (California-Riverside)
- Kay Sprinkel Beaumont
(UC-Berkeley)*
- Tammie Glunz Benyk (Denver)
- Stacy Bierlein (Syracuse)
- Carol Goshaw Blanchard (USC)
- Kendra Gates Bocher
(Cal. St.-Long Beach)
- Alison Shafer Bond (Missouri)*
- Alana Markley Bott
(West Virginia)
- Holly Hawkins Bowler
(Southern Methodist)
- Martha Catherine Gardner
Bowling (Vanderbilt)
- Christi Boyett-Thompson
(Southwest Texas St.)
- Anne Hill Bradshaw
(SW Missouri St.)
- Joan Herzog Bratsch
(San Diego St.)*
- Margaret Eleanor Briscoe
(Southern Methodist)
- Ann Mullen Bronsing
(Indiana St.)*
- Anonymous
Maria Lombardi Brown
(Boston)
- Elizabeth Bruening-Cowie
(Southern Methodist)
- Beverly Elznic Buchinsky
(North Dakota St.)
- Jocelyn Birch Burdick
(Northwestern)
- Cari Burich (California St.-Long Beach)
- Mary Butler (Oklahoma St.)
- Mildred McCowan Butler
(Penn. St.)
- Ann Hipskind Campbell
(Northwestern)
- Joyce Humphrey Cares
(Syracuse)*
- Anonymous
Sally Jane Keeler (Ohio St.)
- Susanne Oehler Keller (Illinois)
- Clarabeth Holt Kerner
(Oklahoma)*
- Christine Lindauer Kilpatrick
(Oregon St.)
- Kathryn L. Latham (Oklahoma)
- Anne Louise Layton (McGill)*
- Sally Erikson Lewis (Bradley)*
- Catherine Guthrie Lindauer
(Iowa St.)*
- Jean Lipson (Nebraska)
- Verona Dilbeck Lynam
(Oklahoma City)
- Cinda Keating Lucas (USC)
- Maggie Magee (Iowa)
- Ardis McBroom Marek
(Northwestern)*
- Anonymous
Corinne Y. Martinez (California-Berkeley)
- Dorothy Roberts Matheson
(Boston)*
- Rene Matz (California St.-Fullerton)
- Georgiana Post McClenaghan
(Oregon St.)*
- Mary Jane Hipp Mishkos
(Colorado College)*
- Anonymous
Sandra Rentke Nauman
(Arizona)*
- Gloria Swanson Nelson
(Oklahoma)*
- Martha Koons Nissley (Penn St.)
- Janice Hiller O'Toole
(California-Irvine)
- Linda Hallenbeck Pelegriano
(Cal. St.-Long Beach)*
- Audrey Jones Peterson
(Wisconsin)
- Nancy Lynn Pierce (Dickinson College)
- Elizabeth S. Phillips
(Washington Univ.)
- Jessica Giraldo Phillips (Denver)
- Katherine Brehm Pohlman
(Washington)*
- Karyl Reed (Calif. St.-Fullerton)
- Nancy Ann Reid (Michigan)
- Kris Brandt Riske (Wyoming)*
- Eleanor Rowley (Illinois)
- Annette Byford Scaff
(Washington)*
- Susan Grant Schneider
(Colorado St.)
- Anonymous
Ruth Andrea Secler, M.D.
(Vermont)*
- Alberta Richards Semrad
(Wisconsin)*
- Vicki Weiss Shapiro, M.D.
(Syracuse)
- Audrey Weldon Shafer
(Missouri)
- Allison London Smith
(Missouri)*
- Ann Vurgason Smith
(Pacific/San Diego St.)
- Jean Summers Smith
(Washington)*
- Geraldine Epp Smith (Missouri)
- Virginia Spaven (Miami)
- Cheryl Speer (Calif. St.-Fullerton)
- Anonymous
Jolene Lessard Silver
(N. Dakota St.)*
- Leslie Storr (Colorado College)
- Florence Barlow Stratton
(Nebraska)
- Janette Jones Strickland
(Denver)
- Virginia Tenge (Minnesota)
- Diane Tjaden Thompson
(Iowa St.)
- Mary Anne Richardson Tiggles
(Bowling Green)
- Helen Berg Towne (Idaho)*
- Elizabeth K. Ware (Michigan)*
- Katherine Lavesay Wells
(Maryland)
- Mary Agnes Welsh (Memphis St.)*
- Barbara Missert Wessel
(Syracuse)*
- Cynthia Helm Westgate
(Moorhead St.)
- Greta Puckett Weston (Denver)*
- Mary Craft Wheat (Penn. St.)*
- Barbara Leiter White (Oregon)
- Evelyn Virginia Wiley
(Birmingham-Southern)*
- Anonymous
Janet Heft Wright (Wichita St.)
- Noreen Linduska Zahour
(Illinois)*

*Founding members



Honorary Chairwoman
Ardis McBroom Marek
(Northwestern)*

that tomorrow's young women will enjoy the same opportunities for growth, leadership development and friendship that they have valued and known in Gamma Phi Beta; and they know that special young girls may enjoy positive and perhaps life-changing camping experiences.

There is no minimum gift amount required for Society membership. If you have included Gamma Phi Beta in your estate planning and would like to be a member of the TEH Society or if you would like more information, please contact the Foundation at International Headquarters, 303/799-1874 or e-mail foundation@gammaphibeta.org.

- Mary Jo Callahan Cater
(Wisconsin-River Falls)
- Anonymous
Barbara Chadwick (Vanderbilt)
- Peggy Costello (Penn. St.)
- Judith Pike Coy (Indiana St.)
- Molly Knoff Cox (Idaho)
- Mary Crammel Craven (St. Louis)
- Anonymous
Kathleen Dinshaw (San Jose St.)
- Carolyn Hansen Dorn
(Wyoming)
- Sue Schlessman Duncan
(Colorado College)*
- Anonymous
Lucile McVey Dunn (Kansas) in memory of Garnette & Lloyd McVey
- Mary Gates Eckmeyer (Nevada)
- Elizabeth Anne Emmert
(Southern Methodist)*
- Lee & Virginia Hoots Evans
(Denver)
- Virginia Porter Farquhar
(UC-Berkeley)*
- Camille Cestone Favre
(Bowling Green)*
- Julie Campbell Fein (Colgate)
- Deborah Floyd (E. Texas St.)
- Terry "Speedy" Foster
(Kansas St.)
- Dorothy Marshall Frawley
(Wisconsin)*
- Lyman French, Jr.
(Kent St.)*
- Anonymous
Kathleen Benyo Gilbo
- Myra Aury Giller (Southern Methodist)
- Janet Louise Gilmore
(Wittenberg)
- Mildred Carlson Glaser
(Ohio Wesleyan)
- Mindy Day Goddin
(Christopher Newport)
- Judy Elaine Graham
(Oklahoma)
- Betty Roessler Griffin
(Nebraska-Lincoln)*
- Cheryl Gunter (Tennessee)
- Jane Bacheller Habermann
(Colorado St.)
- Geraldine Stern Hacussler
(Stanford)
- Joyce E. Hatch (Rutgers)*
- Doris Erwin Hawkins (Iowa St.)
- Stephanie Hearn (Kansas)
- Glee Bradner Heikes
(Oregon St.)
- Vicki Benitz Helling (SW Missouri St.)
- Lisa Lepley Hiles (Indiana)
- Kimberly Dawn Hodges
(Texas Tech)
- Mary Walstedt Hoffman
(N. Dakota St.)
- LuAnn Holmes (Kentucky)
- Susanne Fisher Hubbard
(Washington)
- Anonymous
Elizabeth Hutchison Hughes
(Illinois)*
- Barbara Hurt-Simmons
(Nebraska-Kearney)*
- Jeanne G. Jacob (Iowa)
- Phyllis Armstrong Johnson
(Illinois)*
- Tracy Slack Johnson (Florida St.)
- Marjorie Maxwell Jones
(Missouri)
- Jackie Lynn Jordan (Kentucky)
- Jeanine Sheldon Kallal
(Miami-Ohio)

[SCHOLARSHIPS & FELLOWSHIPS]

Building Tomorrow's Leaders: One Woman At A Time

Each year, the Gamma Phi Beta Foundation distributes thousands of dollars to deserving Gamma Phi Beta sisters across the United States and Canada who have exemplified outstanding academic standards to help them meet their scholastic goals. During the last fiscal year, the Foundation awarded 50 scholarships and fellowships to deserving students.

The success of the Foundation's scholarship and fellowship program comes from the sponsorship of Gamma Phi alumnae groups, collegiate chapters, house corporation boards, individual members and friends. For more information about establishing a scholarship or fellowship, or supporting

an established financial aid endowment, contact the Foundation Office at International Headquarters.

To take advantage of the educational assistance programs the Gamma Phi Beta Foundation offers, members may request an application from the Foundation by writing us at 12737 E. Euclid Dr., Englewood, CO 80111 or calling 303/799-1874. Applications must be postmarked by January 31, 2001 for the 2001-2002 academic year.

Congratulations to the following winners of the Gamma Phi Beta Foundation's 2000-2001 scholarships and fellowships.



Christina Hiatt (Chapman)
Virginia Forsythe Vint, \$700
Graduate School—California State at Long Beach
Field of Study: Public Administration



Susan Betts (Wisconsin)
Virginia Forsythe Vint, \$700
Graduate School—Pepperdine
Field of Study: Education Administration



Jenny Toon (Wichita State)
Audrey Weldon Shaffer, \$700
Graduate School—Washington University
Field of Study: Social Work



Jeni Coonrad (Miami, Florida)
Financial Fund Award, \$1,000
Graduate School—University of Florida
Field of Study: Veterinary Medicine



Julie Koch (Nebraska)
Fern Holcomb Health, \$675
Graduate School—Dallas Theological Seminary
Field of Study: Christian Education



Rae Cheesman (Morehead State)
Virginia Forsythe Vint, \$700
Graduate School—State University of New York at Albany
Field of Study: Health Policy, Management and Behavior



Julie Canlis (Washington)
Four Founders, \$750
Graduate School—St. Andrews University, Scotland
Field of Study: Theology



Cher Dallal (UC-Berkeley)
Eta, \$4,500
Graduate School—Yale University
Field of Study: Public Health



Mirzi Chang (UC-Berkeley)
Eta Chapter, \$5,000
Graduate School—Georgetown University
Field of Study: Law



Lauren Bentivegna (Michigan)
Ruth A. Selez, M.D. Award, \$1,255
Beta Chapter, \$725
Graduate School—Univ. of Chicago
Field of Study: Medicine



Kathryn Casey (Chapman)
Four Founders, \$800
Graduate School—Chapman University
Field of Study: Law



Teresa Perry (Illinois)
Ruth A. Selez, MD Award, \$880
Graduate School—University of Kentucky
Field of Study: Medicine



Yvonne Chien (UC-Berkeley)
Eta, \$5,000
Graduate School—Harvard
Field of Study: Business



Emily Hsu (UC-Berkeley)
Eta Chapter, \$5,000
Graduate School—Yale University
Field of Study: Psychology

Kathleen Holmes (Denver)
Four Founders, \$700
Graduate School—University of Denver
Field of Study: Higher Education

Kirstin Ferguson (St. Louis)
Four Founders, \$700
Graduate School—St. Louis University
Field of Study: Physical Therapy

FELLOWSHIPS



(Top left) Mary Lindsey Barbee with her Gamma Phi Beta sisters in 1898, her junior year at DU.

Mary Lindsey Barbee

In 1915 Mary Lindsey Barbee (Denver) established an endowment that would offer a fellowship to a deserving student pursuing a degree in social work. Over the years, this award has gone, for the most part, to a deserving Gamma Phi Beta. Last year, the Foundation Board of Trustees voted to reconfigure the Fellowship and now, in keeping with the original spirit of the bequest, the award is going to an outstanding woman social work student at the University of Denver, who may or may not be a Gamma Phi Beta member. Congratulations to Rebecca Aamot, a University of Denver student from Denver, Colorado.

SCHOLARSHIPS



Mindee Grimes (Chapman)
Josephine Hall Graham, \$1,250



Elizabeth Abrams (Syracuse)
E. Arnold/B. Whittenberg, \$1,150



Katie Roecker (Minnesota State)
Ellender Dickson, \$1,125



Alicia Young (Texas Wesleyan)
Ellender Dickson, \$1,125



Carissa Suffield (Wichita State)
Ellender Dickson, \$1,125



Ivy Cheung (UC-Berkeley)
Eta, \$1,000



Sarah Gunkelman (Morehead St.)
Alpha Omicron Scholarship, \$1,100



Celena Quist (Oklahoma City)
Ellender Dickson, \$1,000



Deanna Vermengo (Chapman)
Loren Mohler Dorsey, \$1,000



Nicole Bilodeau (Arizona)
Tillason-Alpha Epsilon, \$900



Julia Pierce (Florida State)
Josephine Hall Graham, \$900



Maren Gillis (Georgia)
Ora Spencer Reid, \$850



Amanda Eads (Southern Indiana)
Ruth B. Fox, \$825



Dana Dowe (Syracuse)
Irma Latzer Gamble, \$800



Jennie Wang (UC-Berkeley)
Eta, \$1,000



Michelle Morissette (Nevada-Reno)
Irma Latzer Gamble, \$800

SCHOLARSHIPS (cont.)



Alexandra Veitch (Miami, Ohio)
Ladyfood, \$625



Laura Sommers (Syracuse)
Arts McBroom March, \$700



Rachel Dinon (Oklahoma City)
Arts McBroom March, \$600



Cassie Seabolt (Georgia)
Betty Luther Haverfield, \$575



Kim Tarcon (UC-Riverside)
Hill Thayer Dick, \$475



Kimberly Kienker (Miami, Ohio)
Ruth B. Fox, \$400



Deanna Signan (So. Methodist)
Dallas-Alpha Xi, \$1,000



Kathleen Rae (Colorado)
Lynne Barnett-Beta Rho, \$1,000



Kelly Burmeister (Kansas)
Jane B. French, \$1,000



Emily Ashcraft (Arizona)
Tillotson-Alpha Epsilon, \$250



Jennifer May (Arizona)
Tillotson-Alpha Epsilon, \$250



Kathryn Swanson (Morhead St.)
Winchester, \$200



Anjali Bicknell (Oklahoma City)
Winchester, \$200

BOOK AWARDS

Nicole Silverio (Sonoma State)
Winchester, \$200

"I can't tell you how grateful I am to all the wonderful women of Gamma Phi who help make my education possible and enjoyable! I sincerely hope I can one day give back to the wonderful organization which has helped me so much."

—A SCHOLARSHIP RECIPIENT

"I cannot thank the Foundation enough for this award. Everyday I am reminded how proud I am to be a Gamma Phi Beta. Especially working in the field of higher education and Greek Life, I constantly realize what sorority life offers today's young women. I am incredibly proud to be a member of such a strong and distinguished organization. I can only hope to give back to Gamma Phi as much as I have received."

—A FELLOWSHIP RECIPIENT

[ENDOWMENTS]

The following is a list of the Gamma Phi Beta Foundation's current endowments and those members and friends who restricted their gifts to these endowments during 1999-2000:

Fellowship endowments to support graduate study:

Beta Chapter Fellowship

Carolyn Beltrami
Caldwell
Cherie McElhinney Olsen
Nancy Townsend Reynolds

Founders Fellowship

Fern Holcomb Heath
Fellowship

Lindsey Barbee Fellowship

Audrey Weldon Shafter

Fellowship

Alison Shafer Bond
Greater Kansas City
Alumnae Chapter

Scholarship endowments to support undergraduate study:

Alpha Omicron Scholarship

Laura Frances Cottingham
Scholarship

Dallas Alumnae, Alpha Xi
Scholarship

Delta Tau Scholarship
Endowment in honor of
Gretchen Oostenink
Delta Tau House
Corporation Board
Delta Tau Chapter

Eleanor E. Ericson, Kappa
Scholarship Fund
Phyllis Donaldson Choat
Sune Ericson

Adrienne Rogovin
Frances Sauer
Marjorie Gray Vogel

Vera Virginia Hill Thayer
Dick Scholarship
Ellender Dickson
Scholarship

Loreen Mohler Dorsey,
Alpha Delta Scholarship
Sue Wright Brownlee

Tucky Wheeler Hobbs
Emily Allen Witham

Ruth B. Fox Scholarship

Jane Benton French,
Sigma Chapter
Scholarship

Irma Latzer Gamble
Scholarship

Josephine Hall Graham,
Epsilon Scholarship

Betty Luker Haverfield
Scholarship

Judith Haverfield Beaupre
Ladyfood Scholarship

Lambda Chapter
Scholarship

Louise B. Tillotson, Alpha
Epsilon Scholarship

Orra Spencer Reid
Scholarship

Josephine T. Robinson
Ballard/Katherine Trice
Wenig, Psi Chapter
Scholarship

Kathryn and John F.
Winchester Scholarship

Kathryn A. Woodward,
Greater Kansas City
Scholarship

Colleen Nelson Olson,
Nu Chapter Scholarship
Judy Oliphant

Lynne Barnett, Beta Rho
Chapter Scholarship
Terri Hendrick
Henry Mueller

Resource Development
Corporation
Beta Rho House
Corporation Board

The following endowments support members' undergraduate or graduate studies:

Ardis McBroom Marek
Scholarship

Vanier/Beta Upsilon Fund
Mary Vanier

Eta Chapter Scholarship
and Fellowship
Naomi Fujimoto

Elizabeth Fee
Arnold/Beatrice Hill
Wittenberg Scholarship

Doris Gorden Recipient Feels Fortunate to be a Gamma Phi

Pam Freeman, a Gamma Phi from Bloomington, Ind., who has multiple sclerosis, received the Doris Gorden Special Sister Grant last year to help her purchase a computer and printer. She wrote a letter recently to the Crescent, and we felt it was appropriate for you to see how much your gifts can help our sisters:

Dear Sisters:

I would like to share with my sisters how fortunate I feel to be a Gamma Phi Beta. I pledged the sorority in 1971 at Indiana University and for three years lived in the Beta Phi Chapter house. Although I felt the closeness of sisters then and met a woman who to this day is still my best friend, it has only been since becoming an alumna that I have realized the true meaning of sisterhood.

In 1987 I was diagnosed with multiple sclerosis but I was able to still be active in the sorority, participating in alumnae activities and serving on the Corporation Board of the Beta Phi Chapter. I did a lot of substitute teaching and was involved in the life of my family and the activities of my two daughters. My condition deteriorated over the next eight years and by 1995, I was confined to a wheelchair, unable to walk and with limited use of my hands and some difficulty with my speech. My husband left the family and stopped providing support in 1997 and I was forced to move my two daughters and myself from our home to a small apartment. Since that time we have been dependent on help from my family and what government aid is available.

For two years the alumnae group has helped out by bringing meals once a week and during the last year the active chapter has joined in that project by doing the same when school is in session. The food has been wonderful, but more importantly it has helped me to continue to feel connected to Gamma Phi. Last January the alumnae chapter had a household "shower" for me and my daughters and in November I was able to attend Founders Day at the chapter house.

In the fall of 1999 the Bloomington Alumnae Chapter applied for the Doris B. Gorden endowment grant on my behalf in order for me to obtain a computer and printer for my use and my 14-year-old daughter. This is something that I not only had wanted for a long time, but had been recommended by my doctor to help with my motor skills.

By receiving this gift I again realized how much our sisterhood really cared about the individual members and that being a Gamma Phi Beta is for life. The love and concern of my sisters over the past few years has truly made it easier to cope with my difficulties.

Love in IIKE,
Pam Freeman (Indiana)



Financial Aid
Chairwoman
Verona Dilbeck
Lynam
(Oklahoma
City) presents
Susan
Schlessman
Duncan
(Colorado) the
Foundation's
Philanthropist
Award.

Susan Schlessman Duncan Honored With Philanthropist Award

The Gamma Phi Beta Foundation honored Susan Schlessman Duncan (Colorado College) with the Philanthropist Award, the Foundation's highest honor, at the 2000 Convention in Houston last summer.

Sue exemplifies all that the Philanthropist Award embodies: the award is given to a deserving Gamma Phi Beta for her outstanding philanthropic endeavors outside of Gamma Phi that have made a tremendous positive impact on the lives of others.

Sue, along with her husband James, has generously enriched the lives of thousands of Denver-area children through numerous gifts to the Denver Zoo, including the donation of the Tropical Discovery Building. Sue has also been involved with the YMCA for over 35 years, including 25 years as a board member. In 1999, The Susan M. Duncan YMCA was completed and dedicated in Arvada, Colorado.

Sue gives generously to the Gamma Phi Beta Foundation and is a member of the Foundation's President's Circle, which honors members who have given more than \$25,000 to the Foundation in their lifetimes. In fact, upon receiving her Philanthropist Award at Convention 2000, she promptly turned at the podium to Verona Lynam, her presenter, and handed Verona a check made out to Gamma Phi Beta Foundation for \$10,000! Sue is truly an inspiration to all Gamma Phis, and the Foundation is proud to honor her with its Philanthropist Award.

Sue and her husband live in Lakewood, Colorado.

R.A. Seeler M.D.

Endowment

Ruth A. Seeler, MD

Virginia Forsythe Vint

Fellowship/Scholarship

Virginia Forsythe Vint

Endowments to support

*Gamma Phi Beta's
international philanthropy,
special camping for girls:*

Special Camping

Philanthropy Endowment

Jennie Curtis

Hall Sisters Camping

Endowment

Virginia and Lee Evans

Special Camping

Endowment

*Endowments to support
leadership and educational
programming:*

The Evelyn Gooding

Dippell Leadership

Endowment

Marion Benson Hastings

Ralphine Ronald Staring

Leadership Development

Endowment

The Jane Benton

French/Sigma

Convention Leadership

Endowment

Lyman French

The Lenore Markham and

Cinda Keating Lucas

Collegiate Leadership

Endowment

Advisor's Convention

Education Endowment

Alyce Langenberg Anawalt

Mary Jane Nolting Birdsall

Carol Goshaw Blanchard

Jackie Gould Demos

Bev Smith Gosnell

Rilla Casey Griffin

Ruth Hull-Sandine

Joan Chapman Jani

Mary Ann Ryan Johnson

Barbara Barnhouse

Johnson

Mary Liess LaVenture

Gretchen Haller Reiter

L'Cena Brunskill Rice

Shirley Egland Spalla

Robyn Forsyth Steele

Sandra Winslow Steiner

Joyce Canavan Stewart

Dorothy Sutherland

Throop

Joan Jahnke Virgo

Esther Pearson Weld

New Chapter Leadership

Endowment

Barbie Chadwick

Carol Burkholder

Dronberger

Tucky Wheeler Hobbs

Joanne Callis Roman

Carleen Rose Sullivan

Helen Ward Pustmueller

Museum Endowment

Helen Ward Pustmueller

Beta Nu Leadership

Education Fund

Sarah Bradley Presser

P. Denton Convention

Fund

Chicago-Far West

Suburban Alumnae

Chapter

Endowments to aid

*members facing serious
life challenges and/or
unforeseen financial
crisis:*

The Doris B. Gorden

Special Sister Grant

Endowment

New Jersey Metro

Alumnae Chapter

Chicago Northwest

Suburban Alumnae

Chapter

The Northern Virginia

Grant-in-Aid Fund

M. Evelyn Bane

Ike Butler Barnhart

Lynette Porter Bertman

Joan Herzig Braitsch

Laina Bush

Laura Forman

Eleanor Patis Francis

Betty Roessler Griffin

Estee Dudash LaClare

Deborah Lewis

Mildred Sears Miller

Margaret Myers

Patricia Beard Panton

Julie Pawelczyk Pawelczyk

Jan Marie Pickrel

Mary Wilcox Rietman

Krista Larsen Ritacco

Amanda Sledge

Weida Walker Stoecker

The Loyalty Fund

Those who give annual unrestricted gifts to the Foundation's Loyalty Fund, support special camping for girls, financial aid for our members and Sorority educational and leadership programming. Thank you to our 1999-2000 donors:

Alpha

Syracuse University

\$2,500-\$4,999

Marilyn Smith Tenny
Barbara Missert Wessel, TEII

\$250-\$499

Jeanne Rice Clark
Maude Harnden Dunlap
Eileen Day O'Brien

\$125-\$249

Marilyn Langworthy Cline
Andrea Clune
Barbara Nicholson Conklin
Grace Simpson Ellison
Michelle Bernard

Michelle Mello Greenberg

Stacy Einhorn Heltstein, SCA

Judy Ann Smith Kaspar

Dorothy Thomsen Little

Barbara Craton Moore

Jeanne Gramer O'Brien

Robin Lance Sand

Nancy Chase Weinstein

\$124 and under

Cheryl Beresny
Michelle Bernard
Nanci Fishman Brickman
Patricia Bull
Beth Capobianco
Cindy Townsend Colway
Amy Dalto
Joan Anton Daniels
Margaret Peck Delpiore
Colleen Dembs
Susan Bell Dewolf
Nina Difrancesco
Melissa Doyle
Phyllis Grant Earls
Linda Smith Felice
Claudia Stern Frankel
Joanne Gacione
Colleen M. Gaffney
Lana Rittmann Grauer
Anne Gray

\$124 and under

Janie Aldrich, SCA
Nancy Walter Althouse
Kathryn Aphorpe, SCA
Lisa Beaubien
Virginia Becker
Jill Collison Behm, SCA
Heidi Berner

Jennifer Beyland

Jenny Bregger, SCA

Carolyn Beltrami Caldwell

Maria Alejew Coates

Karen Burton Dekoker

Lisa Devos

Robbin Moore Didoszak, SCA

Christine Allen Dodds

Martha Poe Egger

Katherine Lathrop Ehrlich

Michelle Engel, SCA

Florence Kingsbury Froelich

Judith Morrison Gentry

Cindy Tanner Giambrone

Harper Gould

Jennifer Jackson

Susan Gusho Keil

Alison Knapp

Karen Knapp, SCA

Susan Fletcher Martzowka

Evelyn Spaner Munson

Lydia Nichols

Jean Wiechel Ogle

Karen Saydak

Edna Hyatt Schaub

Traci Stachura, SCA

Susan Konchal Stag

Judith Reynolds Staser

Elizabeth McCallum Strath

Michele Suchowsky

Mary Gage Summerhays

Dorothy Cant Tyler

Sudha Veerapaneni

Caroline Savage Wanstall

Liz Ware, TEII

Diantha Lundin Witteveen

Phoebe Power Wyland

Nicole Zakrzewski

Gamma

University of Wisconsin-Madison

\$500-\$999

Nancy Klamm Auth

\$250-\$499

Lynne Clark Nordhoff

\$125-\$249

Louise Rowlands Carroll

Louise Marston Conklin

Nancy Wierling Davis

Karen Milburn Galsch

Charlotte Swanson Smollen

Jean Gundlach Tress

\$124 and under

Mary Josephson Adamson

Alyce Langenberg Anawalt

Virginia Becker Beckett

Annette Nelson Bennett

Karen Nushbaum Buchfinck

Louise Revell Graigmile

Janet Holmes Duncan

Erin Eggenberger

Margaret Finnane

Lis Johnson Fisher

Justine Germaine

Mary Jo Banholzer Gertz

Carolee Synne Goniu

Jennifer Appell Gooze

Rachel Grimm

Jennifer Jacobus

Janet Schlichting Jaekel

Mary Shepard Kosloske

Heidi Krabin

Katherine Miller

Mildred Rowlands Nelson

Ananda Nelson, SCA

Barbara Nesbit Ness

Eleanor Hulce Normington

Lori Scheinfeld Peckarsky

Rebecca Cadwallader Pierson

Catherine Kilpatrick Rice

Becky Montana Schueller

Delta

Boston University

\$125-\$249

Liza Boglivi, SCA

Sheila Scanlon Neddelu

Polly Noonan Ruuk

\$124 and under

Kerry Adler, SCA

Maryellen McKelvey Bashoum

Nicole Birardi, SCA

Kathleen Lancaster Bowser

Marta Lombardi Brown, TEII

Elizabeth Hosmer Outcliffe

Catherine Hottentott

Hottentott

Karen Kazanjian

Jill Andrews Reese

Marcia Rizzotto

Liza Cardona Schellpfeffer

Allison Sisk, SCA

Julie Di Lorenzo Webster

Ethel Norry Zimmerman

Epsilon

Northwestern University

\$2,500-\$4,999

Doris Herman Pankow

\$1,874-\$2,499

Jocelyn Birch Burdick, TEII

Dorothy Somers Hoehn

\$500-\$999

Mary Le Cron Foster

Rosalie Gay Mortell

\$250-\$499

Lois Moore Kircher

Helen Hansen Shaffer

\$125-\$249

Elizabeth Schultz Andersen
Frances Appleby Andrews
Andrea Woolard Borch
Nancy Probst Crandall
Patricia Koutogeorge Damisch

Verna Anling Hauser

Marnie Kalmus Kapuscinski

Sandie Peterson Kirkbride

Cynthia Koerber Patterson

Ann Rittinger Petersen

Barbara Bushby Royden

Rachel Harris Shackleton

\$124 and under

Felice Pomierski Allen

Frances Williamson

Applehans, TEII

Mary Baiyor Baiyor, TEII

Carol Lindner Beaton

Kathleen West Brandt

Melissa Budig

Katharine Buzzell

Ann Marie Hipkind

Campbell, TEII

Elizabeth Morr Conrad

Patricia Crowley

Any Elizabeth Dase

Jacquie Powers Evans

Susan Preston Faison

Allison Gans

Karen Gerbosi

Diane Beauge Glynn

Adele Droste Good

Frances Black Green

V. Smith Hartshorn

Deborah Hayes

Joann Kuerst Huntington

Sarah Kochendorfer

Hope Chaikin Kosh

Shirley Warren Martin

Marissa Mazzoncini

Barb Burroughs Meadows

Ray Ellen Yohs Munroe

Marjorie Johnston Peterson

Marian Northcott Ponder

Joyce Ferguson Saunders

Beth Pierpont Schober

Any Shipper

Heather Smith

Sandy Cury Snoot

Maureen Spain

Phyllis Graham Sigall

Katharine Crofts Storm

Catherine Soper White
Beverly Williams Whitehead
Heather Hollenbeck
Williamson
Jane Topping Zimmerman

Zeta

Coucher College

\$250-\$499

Margaret Harvey Gaul

\$125-\$249

Ann Wolman Almond

Nancy Callaghan

Anna-Lynne Dadds Lejeune

\$124 and under

Marian Doty Bickford

Dorothy Pringle

June Michaelson Taylor

Eta

University of California-Berkeley

\$1,874-\$2,499

Connie Chalberg Cox

\$500-\$999

Corinne Martinez, TEII

Michelle Puccio Pacheco

\$250-\$499

Liz Simonson Brower

Margaret Coulter Doffenmyer

Becky Zerbel Powell

Mary Lopes Vines

\$125-\$249

Roxane Rockwell Bomersine

Dorothy Grennan Burke

Lucile Carrico

Emily Hass Dorr

Heidi Moll Rungaldier

Woomie Toy

\$124 and under

Suzanne Baron

Michelle Way Bergmark

Mary Jane Nolting Birdsall

Victoria McBride Blockhus

Cathrin Boaz, SCA

Margie MacKenzie Campbell

Elizabeth Dickey

Catherine Doherty

Marcia Gray Doty

Kara Dullman, SCA

Kendra Felisky-Watson

A photograph of a cluttered table with various items. In the foreground, there is a white box with the word 'Pondicherry' printed on it. To the left of the box is a small sign with the word 'Job' written on it. To the right of the box is a small sign with the word 'Wet' written on it. There are also some white plastic containers and other miscellaneous items on the table. The background is a wooden wall.

La Jolla Alumnae Chapter
Long Beach Alumnae Chapter
North Houston Alumnae
Northern Virginia Alumnae
Philadelphia West
San Diego Alumnae Chapter
Savannah Alumnae Chapter
Arts & Antiques
Denver Tech Instant Print,
Inc.
Keith Steiner
Loring, Sternberg & Associates
Prism Design
1998-2000 IC: L'Cena Rice,
Linda Pellegrino, Terri
Briggs, Joanne Roman, Lisa
Hilles, Vicki Read, Betty
Quick and Alison Maguire
PAD's: Marita Mahan, Vickie
Zimmer, Cathy Simon,
Roxanne Bomersinc, Jody
Stenehjen, Melba Spurrier,
Jeannine Kallal, and Patty
Chookhae-Kragh

Margaret Cleary Felkins	Janice Washburn Dorr	Joan Roth Finnice
Julie Firestone	Barrett Poppe Edstrom	Barbara Malkerson Fischer
Naomi Fujimoto	Anne Brennecke Edwards	Barbara Tanner French
Nancy Thompson Genn	Virginia Gose Febinger	Tamara Madson Holtorf
Jean Kraemer Hagenstein	Jennifer Frenarek	Amy Michler Lewis Hunter
Edwina Hamm	Jennifer Gorsuch	Robin Rohde Keller
Frances Moss Hendricks	Debra Byrnes Griffin	Linda Griswold Kemper
Susan Tucker Innamorati	Lillian Hallstrand	Aleen Junge Klass
Grayle Tully James	Nancy Sorrels Heggen	Geraldine Rein Krier
Alice Martinelli Kett	Rose Hadfner Henry	Carol Burns Laybourn
Francesca Meica Krauel	Kelly Hoell	Susanne Leighton, SCA
Layne Kunetz, SCA	Mary Kurtz Holmes	Betty Johnson Lessor
Noelle Lampe	Kathleen Holmes, SCA	Virginia Giescke Lewis
Joan Lange, SCA	Vandna Jerath	Virginia Wright Magnus
Elizabeth Colton Leonard	Susan Kotowski	M.R. Holloway Manthey
Marion Weller MacDonald	Patricia Perrin Mangis	Susan Genskow Mayer
Barbara Heyns May	Marcia Hoag Miller	Ketti Nolte, SCA
Betsey Hoffman Metzger	Betty Rose Morris	Alice Combacker Olson
Janice Slater Parker	Susan Hall Orr	Michelle Oswald
Abby Bleistein Parry	Heather Ostermiller, SCA	Ann Lajoie Pickler
Marguerite Ruisinger Payne	Patricia Nichols Pierson	Vicki Stallings Trecker
Katherine Stubb Petray	Maryanne Halter Raabe	Coleen Vance, SCA
Anna Pulido	Kristen Rider	Marjorie Gray Vogel
Gail Rodrick-Highberg	Su Hardin Ryden	
Jeanne Bettencourt Scott	Ottile Stafford Seeber	
Karen Woo, SCA	Lisa Moritz Shaffer	Lambda
	Louise Stegner Steinbruner	University of Washington
	Jennifer Tarble	\$1,874-\$2,499
Theta	Betty Hart Taylor	Jean Summers Smith, TEII
University of Denver	Calvina Morse Vaupel	\$250-\$499
\$1,000-\$1,873		Sue Fisher Hubbach, TEII
Janny Jones Strickland, TEII		Myrn Kinnear Philbrick
\$500-\$999	Kappa	
Jessica Giraldo Phillips, TEII	University of Minnesota- Twin Cities	\$125-\$249
\$250-\$499		Jean Harbaugh Austin
Tammie Glunz Berynk, TEII	Nancy McLaren Broback	Gerry Olwell Myers
Ruamie Hill Binns		Karen Lundin Posschl
\$125-\$249	\$250-\$499	\$124 and under
Jane Bock	Barbara Olson Gabbert	Jean Anderson Allard
Elizabeth McNichols	Paula Johnson Wilke	Melissa Stewart Bay
Martha Sutherland Northcutt		Kristin Berg Brown
Ruby Catherine Cook O'Hara	\$125-\$249	Jane Cummins Brown
Jennifer Peden Stanek	Nicole Salo Allaire	Anne Daly
Kimberly Willmette	Alice Phelps Emery	Julia Eaton Frank
	Katherine Kierland Herberger	Margaret Featherstone
	Marion Ashley Hunter	Galbraith
	Emily Wennerlind	Sharon Givan
\$124 and under		Sandra Shaub Goelzer
Julia Hickman Bartlett	\$124 and under	Keri Swan Hadley
Ann Brasfield Beier	Barbara Maurin Arnest	Karen Hedine
Pamela Marsillo Bonnie	Catherine Wilkins Ballou	Sheila Johns Heimbach
Deborah Hiddle Borak	Jane Humiston Bartel	Lindsay Herrell
Dorothy Borgeson	Kristin Bornes	Kristen Lindskog Jarvis
Carrie Collins	Anne Christensen	Ellen Brechim Lewis
Karen France Cramer	Heidi Munson Coupland	Jean Fisher McTavish
Kimberly Auerbach Dewey, SCA	Jill Dauska, SCA	Frances McLallen Meeks
	Gail Skogmo Edwards	Barbara Sten Michels

Anne Adams Moldrem, TEH

Sally Jeffers Myers

Mary Lewis Nordquist

Julie Ogata

Gina Otele

Any Parker, SCA

Diane Ahlskog Pearson

Kristin Platt

Suzanne Gunderson

Sedlewicz

Evelyn Lewis Shirrell

Connie Johnson Strobe

Katherine Weber Weber-Fey

Gwen Goodwin White

Barb Cady Wilderman

Jean Osborne Wilhelm

Corinne Carpenter Yoder

Julianne Williams

Zimmerman

Mu

Stanford

\$125-\$249

Margaret Morse Watts

Katherine Bain Murray

\$124 and under

Martha Hall Niccolls

Helen Bullard Chappell

Barbara Lyon Baxter

Jane Spalding Levitt

Nu

University of Oregon

\$2,500-\$4,999

Ruth Hillman Carter

\$125-\$249

Christina Carey

Dawn Hanavan Christie

Kaira Esgate, SCA

Doris Hansam

Tammy Brenton Lindemuth

Martha Harrold MacBride

Anne Halderman McGowan

Carleen Rose Sullivan

\$124 and under

Sefani Blair

Amy Briggs

Dorothy Peterson Calfee

Carolyn Carr Choate

Nancy Cullers Claridge

Mary Lou Dyer Ferguson

Leanne Beall Gabriel

Jocelyn Fancher Gay

Carole Quigley Geiger

Tiffini Mueller Gregory

Dorothy Dickey Ham

Julie Herron

Elcanor Forrest Hillar

Darci Rose Hinthorn

Shellie King Hodges

Barbara Pinkerton MacMillan

Virginia Wright Melin

Lyn Perkins Mesner

Natalie Thumert Miller, SCA

Ruth Munro

Patricia Beard Panton

Louise Goodwin Putnam

Laurie Ranney

Mary Hansen Reed

Laura Campbell Romanaggi

Laura Tallant Schroeder

Aimee Schweizer, SCA

Teresa West Shields

Marissa Webb Stone

Betsy Elliott Walton

Barbara Leiter White, TEH

LEFT: Connie Burkett
Preston (Lamar) and
Mindy Sutton (SMU)
top off the gold bars
for the Province Race
for the Gold Challenge.

LOWER LEFT: Cinda
Keating Lucas (USC),
on left and Ruth A.
Seeler, M.D. (Vermont)
on right.



Province Race For The Gold/Convention Raffle Raise Record-Breaking \$70,000 at Convention

Individual Convention gifts foster competition between Provinces

The Foundation offered a new way for Convention-goers to support Gamma Phi Beta with the Province Race for the Gold, a fun and easy way for all Convention attendees to participate in giving to the Foundation.

Each Convention attendee was asked for a minimum unrestricted gift of \$5 to the Foundation, and to encourage sisters from her Province to do the same. The first Province that reached 100 percent participation in the contest from all its Convention attendees was recognized at the Confirmed Conventioneers dinner on Friday night, along with the Province that reached 100 percent with the highest average.

Province I was the first to reach 100 percent participation and Province XVI was close behind but had the highest average gift. Congratulations to the winners and thanks to all who attended Convention and participated in the contest. Special thanks go to Dr. Ruth Seeler (Vermont) and Cinda Keating Lucas (USC), whose last-minute challenge pushed the total amount donated up into the stratosphere!



Xi

University of Idaho

\$1,000-\$1,873

Nancy McIntosh Berry

\$500-\$999

Ralphine Ronald Staring

\$250-\$499

Bonnie Kuehl Ford

Suzanne Best Williams

\$125-\$249

Mary McKenney Copeland

Diane Soderstrom Goff

Nancy Grange Jones

Betty Dordler McKissick

Kay Conrad Robinson

\$124 and under

Kimberly Albers

Sarah Berch, SCA

Cheri Bloom

Any Browning

Jennifer Brun, SCA

Doris Marchi Butler

Heidi Poffenroth Carter

Molly Knoff Cox, TEII

Calli Daly

Patricia Bailey Dittman

Susan Soderstrom Dively

Libby Hicks Doheny

Angella Eckert, SCA

Deborah Harris Freeman

Nancy Trever Guerriero

Kati Higgins Haeder

Marilyn Pagano Harvey

Elissa Henckel

Allegra Higer

Kelli Johnson

Ann Foley Kennedy

Jerry Davidson Lillie

Vicki Wilson Martin

Molly Weyen McConkey

Catherine Curtis Melgard

Virginia Evans Miles

Jennifer Osborn Moffit

Madeline Melwett Naser

Kirsten Melgard Parker

Stann Praest

Erin Stanfield Reiger

Janie Retacco

Atargracia Solinas

Angela Clark Schmitten

Heather Mitchell Smith

Jill Thomas, SCA

The Foundation would also like to extend a special thank you to the following trustees, members of the Public Relations Committee and members of the Development Committee who helped to make the Convention 2000 such a success:

Phyllis Donaldson Choat

Verona Dilbeck Lynam

Ruth A. Seeler, MD

Julie Vowell

Melanie Hora

Joyce E. Hatch

Sally Erikson Lewis

Cindy Keating Lucas

Laura Taylor McMurray

Cheryl Broyles Moore

Connie Burkett Preston

Mindy Sutton

Magnus Welsh

Catherine Marrone Thompson

Any Bartlett Thornton

Annie Williams

Sadie Wilmoth

Debra Smith Wombacher

Sallie Latimore Young

Omicron

University of Illinois

\$2,500-\$4,999

Carolyn Witnik Turner

\$500-\$999

M. Evelyn Bane

Janie Piper Gleason

Ronda Mann Hemphill

Judy Sennett

\$250-\$499

Carlotta Hagen Biefeldt

Ellen MacGregor

Denise Tober

Lorie Heffernan Cristofaro

Andrea Cooney Cusick

\$125-\$249

Gloria Kramer Baird

Becky Boyd-Obarski

Helen Elliott Davies

Jeannine Gustavson Ludwig

Sarah Lou Ellis Morse

Julie Pawelczyk

Constance Norgaard Pries

Janet Mosher Rasmussen

Jennifer Thompson Scanlan

Betty Hanes Sulzbacher

Betty Lou Dean Wanderer

Kathleen O'Connor Williams

\$124 and under

Elaine Geidel Aschenbrener

Suzanne Bartelson

Ruth Kane Bartley

Charlotte Tanton Bash

Stephanie Henning Blackman

Pauline Gucker Blair

Jeannine Potter Bowman

Eleanor Schlecht Cox

Lorie Heffernan Cristofaro

Andrea Cooney Cusick

Pi

University of Nebraska-Lincoln

\$250-\$499

Phyllis Donaldson Choat

Betty Roessler Griffin, TEII

Doris Carlson Kath

Barbara Reiser Storm

\$125-\$249

Eileen Heppely Arpke

Kris Baack, TEII

Margaret Neumann Dietz

Sharon Nutt Dunham

Jodeen Mueller Fletcher

Marlene Purdy Goos

Carrie Ziegenbein Gottsch

Aricia McNally Jenkins

Alvicia Sulzbach Kenagy

Janie Kugler

Marion Campen Mahone

Karla Keyes Miller

Kathy Boettner Murphy

Molly Brown Noren

Carolyn Orr

Gatherine Earl Reinmiller

Karen Stimbart-Guck

Adelle Greene Streiwieser

Peggy O'Connor Swanson

Janie Tederman

Babs Hansen Weinberg

Nancy O'Connor Whitted

Jennifer Putensen Zatechka

Piper Lowe Keating

Julie Koch, SCA

Joan Waggoner Kopf

Heather Krier

Kristin Kruse

Ardith Smith Lemmeville

Dorothy Koser Matson

Janie Millholland

Judy Easter Miller

Laverie Herman Morehouse

Agnes Anderson Olson

Jody Bender Olson

Michelle Sweet Plugge

Shannon Bradley Rappell

Mitzi Ritzman, SCA

Roberta Nielsen Salfeld

Brenda Fernau Schimenti

Linda Muff Schreiner

Catherine Seagren-Alley

Natalya Shannon

Jami Sharp

Deanna Frenk Sheets

Dawn Elce Spanlake

Bonnie Altman Steiner

Tiffany Tarr

Mary Nelson Tollefson

Anne Vlach

Nancy White Welton

Rho

University of Iowa

\$1,000-\$1,873

Cherie McElhinney Olsen

\$250-\$499

Gerry Jakway Haller

Tucky Wheeler Hobbs

\$125-\$249

Nicole Frederickson

Susan Larson Kauss

Ruth Knight Lundquist

Sharilyn Wax Munnis

Gretchen Meier Oostnink

Jo Ann Olson Schurman

Eliane McCaddon Sellmer

Megan Slaughter

Cathryn Taylor

\$124 and under

Carmen Anderson

Emily Bildstein

Virginia Husman Cheney

Katrina Crabb

Jennifer Geist

Joanna Henricks

Carrie Hill

Julie Hyde

Mary Kercham

Karen Lewald

Maryann Ruid LeZotte

Teresa Michel

Jan Anthony Mickelson

Joann Moffitt

Mary Helen Morling

Doris Haverkamp Nelson

Dawn Panko, SCA

Tracy Parizi

Carol Maxant Phillip

Lisa Quinlan

Kerry Reinert

Mary Reynolds Remy

Maryada Johnson Ritchie

Marilyn Guenther Rummel

Julie Simonds

Cathy Berke Tegele

Emily Herman Thompson

Frances Bailey Van de Venne

Christine Zinger

Sigma

University of Kansas

\$5,000 and more

Lucile McVey Dunn, TEII

\$1,000-\$1,873

Gloria Nelson Castor

Lynne Logan Clawson

Marynell Dratt Reece

\$500-\$999

Dee Ellen Burrows Clifford

Lesley Hagood Kennedy

Claudia Botes Myers

Barbara Oasian Williamson

\$250-\$499

Jan Ellen McEwen Davey

Stephanie Hearn, TEII

Mary Felt Moore

Jeannine Carpenter Morris

Mary Meisinger O'Brien

Sara Fair Sleeper

\$125-\$249

Lola Branit Atha

Allison Bryan Coffman

Margaret Dahlquist Eddy

Barbara Bauerle Glanz

Susan Harper

Beth Weir Jones

Helen Hughes Kloefer

Rhonda Lahue Mordy

Jo Anne Partin Ozhan	Rosina Treacy Ferguson	Sarepta Pierpont Ostrum	Tau	\$125-\$249	Terri Kennedy Briggs	Carolyn Reed
Barbara Schroll Saathoff	Susan Fischer	Sue Ann Haines Ott	Colorado State University	Patsy McCalvey Henderson	Marge Gilchrist Bromley	Renee Webb Wall
Jeanine Willis Schroll	Janet Allen Fithian	Doris McConnell Owens	\$500-\$999	Melissa Hensley	Kristin Curtis	\$124 and under
Kathryn Sowder Smithson-Ditmore	Betsy Morgan Garvin	B.J. O'Neal Pature	Carol Ervin Gassen	\$124 and under	Bettie Potts Duffy	Robin Hollingshead Allen
Karen Zupko Stuart	Kathy Tawadros Gaumer	Marion Sheldon Pierpont	\$250-\$499	Angela Ashton	Lucille Vanloan Eldridge	Candice Alsbaugh
\$124 and under	Janet Lillis Gochis	Susan Pipes-Kerr	Patty Koerner Southwick	Elizabeth Atwood Bolden	Joan Wassenaar Forrest	Jane Steinhart Anderson
Marilyn Pollom Adams	Janet Quinzer Gooch	Kristin Newell Putnam	\$125-\$249	Marie Brennan Bond	Maria Heffner	Brenda Ball
Karen Beardslee Asmann	Abby Walsh Goodman	Jennifer Radke-Babcock	Patricia O'Neill Colket	Christie Grossheider Carter	Patricia Moore Johnson	Cheryl Berot Boutte
Julia Markham Beckwith	Mary McDonald Gosney	Jeanne Gorman Rau	Stephanie Kerber Conrad	Aline Chapman Carver	Joann Hutchinson Joplin	Eleanor Erickson Brewster
Marilee Gilbert Benage	Kathryn Schroll Graves	Roxanne Reber	Myra Rose Drever	Jane Dooley Conzelman	Shannon Juujarvi, SCA	Shana Chadwell Callahan
Virginia Edmundson Berner	Diane Hornaday Hall	Anne Jones Rhoades	Alice Jeanette Robinson	Alison Cromer	Christi Lindauer Kilpatrick, TEII	Julie Canfield
Susan Owens Bloom	Susan Landman Harwood	Louise Kane Rowley	Hawkins	Elizabeth Dawson	Elsie Miller Lasher	Deborah Jeffrey Coleman
Shirley Hutchason Boersma	Judy Shepherd Hawkins	Marcia Neal Rowley	Cheryl Broyles Moore	Ruthie Pettenger Emerson	Ima Hoech Matthew	Doris Schobert Courtney
Jan Booth	Janis Johanson Haydon	Kristine Sailer	\$124 and under	Ruth Wehneyer Forsman	Mary McDermott	Vicki Stover Crocker
Joan McMillan Borland	Janice Heeney	Eleanor Bell Schaller	Michelle Kitto Adsit	Rodie Pistor Fullgraf	Helen Fisher McMenamin	Shirrell Finley Davis
Leigh Bottiger	Terrie Webb Huntington	Shirley Samuelson Schell	Nancy Service Davis	Karen Diehl Greening	Kathleen Shacklett Miller	Janie DeVoye
Marilyn Boon Broege	Mary Valentine Husted	Margaret Dickinson	Cathie Marinoff Den	Florence Dooley Keegan	Lorelei Stewart Moersch	Michelle Davis Dempsey
Emma Saton Brooks	Sheila Murphy Immel	Jacqueline Kreider Shmalberg	Any Ann Engelken	Gloria Grate Kimmel	Julie Strong Parish, SCA	Jane Swift Fair
Gretchen Youse Brown	Patricia Arnold Jones	Sandra Miller Stuller	Kristin Evans, SCA	Lucretia Green Lindsley	Debra Kan Rice	Janie Goldstein
Brianne Brown	Nancy Hansen Jones	Sally Ossian Smith	Barbara Clausen Fuelberth	Betty Irel Marling	Leslie Richardson	Linda Wallis Griffin
Sue Wright Brownlee	Jill Troester Jones	Virginia Hill Soper	Charlotte Leedy Gail	Mary Jane Brown Monning	Nancy Slusher Rosder	Megan Hardwick
Kathryn Brueck	Laura Dummire Klotz	Alison Digges Staniforth	Sharon Reisig Green	Gladys Hecker Myles	Kathy Sandoz, SCA	Sarah Dunlap Hartman
Margaret Overall Burnett	Janet Ulmer Koertge	Barbara Read Stapleton	Vivian Fletcher Hadley	Jacqueline Stallone Olson	Jan Fortier Survis	Margo Hillfinger
Kristin Burrows	Christie Kroeger	Ann Kelly Steele	Nicole Horvat	Joanne Scholes Rosnagel	Carolyn Cramer Steward	Johanna Payne Himes
Ann Patricia Hartley Bush	Susan Lake	Mazzie Lane Steger	Caren Cundy Keller	Judy Renje Seybt	Vickie Dunn Vohs	Autumn Gray Hurd
Mary Fischer Butler	Bette Brook Lathram	Mary Stephenson	Robert Kirschbaum	Jeanne Koch Swallow	Julianne Patterson Ward	Michelle Iverson, SCA
Jane Marshall Campbell	Alice Robinson Levy	Kathy Gannet Stephenson	Phyllis Eaker Kossa	Virginia Morsey Talley	Barbara Babson Wolfgang	Lauren Jackson
Shirley Lytle Capps	Donna Logan	Lenore Matthews Strong	Lara LeMieux	Beverly McLeod Vandervoort	Kristi Zumbo, SCA	Andrea Janger
Marcia Nelson Cassidy	Susan Ulrich Loncar	Anna Muhlenbruch Stucker	Jill Wandel Luitges	Marian Mueller Yochum	Psi	Bar Johnsson
Jane Woestmeyer Chase	Jennifer Buck Longhofer	Vinita Bradshaw Sturgeon	Mary Service Mathisen	Chi	University of Oklahoma	Clarebeth Holt Kerner, TEII
Anita Kopmanis Collister	Barbara Blec Maille	Deannee Reece Tacha	Ruth Stone McCreary	Oregon State University	\$2,500-\$4,999	Susan Bowles Ketch
Sara Clawson Colt	Melinda Starkey Mauro	Susan Popp Taylor	Gertrude Barnes McMillan	\$2,500-\$4,999	Barbara Dunbar Hailey	Ann Elizabeth Foreman Lason
Susan Crawford	Harriette Stewart McCall	Jessica Townsend Teague	Irma Davis Phillips	Georgie Post McClenaghan, TEII	Patricia Murrell Thompson	Kathryn Lathim, TEII
Betty Hailey Crocker	Alberta Johnson McGrath	Jane Atwater Tinklepaugh	Carroll Reisig Rice	\$1,000-\$1,873	\$1,874-\$2,499	Alyssa LaVelle
Candy Schuler Davidson	Judy Bailey McGuire	Michelle Duran Trudeau	Sandra Gustafson Robey	Caroline Armstrong Teaford	Margaret West Pape	Molly Lewis
Marsha Boxos Deichman	Jananne Hewett McLaughlin	Doris Tihen Uhlig	Susan Grant Schneider, TEII	\$250-\$499	Patricia Hall Marshall	Marcie Linduff
Sara Diserio	Marilyn Underwood McQuillen	Martha Heywood Van Rheen	Mary Mills Shupert	Millie Darling DeGroot	Dorothy Beagle Baggerly	Cynthia Lomax
Susan Eggleston Donaghue	Harriette Smith McVay	Elizabeth Robinson Vander Velde	Melissa Schultz Smith	Carol Carr Henderson	Karen Gamel Uretie	Shannan Long
Mary Beth Mueller Dougherty	Mary Tinkler Mecker	Shirley Hoyt VonRuden	Judy Patton Straayer	\$125-\$249	\$125-\$249	Melissa Marshall, SCA
Shirley Grounds Duncan	Janice Jones Meisbach	Andrea Reese Wagner	Laura Juba Terrell	Laura Mason Doyle	Stacey Martin Boyer	Jo Jane Ware Marshall
Catherine Campbell Dummire	Joan Greef Menchetti	Linda Ventura Walker	Bettyann Huskins Ungemach	Glee Clark Heikes, TEII	Georgia Reeves Crow	Alisa Melton
Ruth Longwood Dwyer	Kimberly Smith Mersman	Virginia Vogel Wallace	Upsilon	Beth Houser Morse	Andre Pequinot Gilomen	Patricia Pritchett Metzinger
Marjorie Siegrist Ebling	Melinda Beard Mesler	Diane Warner	Hollins College	Michele Penson Tsuchiya	Judy Graham, TEII	Morgan Morgan
Helen Lockhart Egly	Jennifer Messelt	Lindsay Wedel	\$250-\$499	Mary White Coppage	Christy White Hancock	Christine Lowry Murphy
Mary Lawrence Engle	Patricia Elliott Meyer	Barbara Felt Welton	Phi	Karin Kenyon Beagle	Kristi Hintergardt	Sally Neal
Connie Carney Erickson	Marilyn Konantz Miller	Linda McConnell Whaley	Washington University	Barbara Weiss Boenzli	Annabel Jones	Gloria Swanson Nelson, TEII
Julie Milne Estman	Mary Stout Mize	Penelope Paris Wilton	\$250-\$499	Jo Ann Boyer Kloos	Caroline Landis	Julie Owens
Julia Jarden Estes	Melissa Lawson Moody	Emily Allen Witham	Upsilon	Nancy Robinson Brenza		Leta Parker
Helen Johnson Eubank	Christi Morgan, SCA	Christina Crouse Wood	Upsilon			Lou Swift Perett
Emily Stacey Ewanow	Deb Reid Mounstier	Jean Elson Woods				Elizabeth Johnson Reidy
Elizabeth Evans Evans	Adele Hueben Murray	Janet Warman Wright				Janie Richards
Jane Reece Ewy	Sara Necessary	Stephanie Yager-Anderson				Ann Williams Ross
Sally McDonald Fankhauser	Jennifer Stenger O'Connor	Andrea Groves Yoxall				Debby Maxey Samaras
Mary Markham Faucett						Alice Paramore Sharp
Ann Brenneisen Fendorf						Kathryn Shaw

Collegiate and Alumnae Chapters

Collegiate Chapters

\$1874-\$2,499

Gamma Eta
Delta Upsilon

\$1,000-\$1,873

Alpha
Alpha Gamma
Beta Gamma
Beta Kappa
Gamma
Delta Delta
Delta Sigma
Delta Tau
Epsilon Delta
Epsilon Theta

\$500-\$999

Alpha Epsilon
Beta Mu
Beta Omicron
Gamma Beta
Gamma Gamma
Gamma Epsilon
Delta Chi
Zeta Alpha
Xi
Pi
Psi
Omega

\$250-\$499

Beta Phi
Delta Iota

\$125-\$249

Beta Alpha
Beta Epsilon
Beta Lambda
Beta Rho
Beta Upsilon
Gamma Pi
Delta Eta

Delta Lambda
Delta Psi
Epsilon
Epsilon Nu
Zeta Delta
Kappa

\$124 and under

Beta Tau
Gamma Rho
Zeta Kappa
Zeta Theta

Alumnae Chapters

\$2,500-\$4,999

Fairfield, CT
Greater Kansas City, MO
Syracuse, NY

\$500-\$999

Champaign-Urbana, IL
Dallas, TX
Denver, CO
South Bay, CA
South Peninsula, CA
Spokane, WA
Tampa Bay, FL

\$250-\$499

Chicago Northwest
Suburban
Deerbrook, IL Crescent
Circle
La Jolla, CA
Philadelphia North, PA
St. Louis, MO

\$125-\$249

Ames, IA
Aurora, IL Crescent Circle
Beverly-Westwood, CA
Boise, ID
Cleveland West, OH

Dayton, OH
Evanston North Shore, IL
Fort Collins, CO
Greater Fort Myers, FL
Hawaii
Houston, TX
Indianapolis, IN
Inland Empire, CA
Lake County, IL
Long Beach, CA
Milwaukee, WI
New Jersey Metro
Northern Virginia
Pasadena, CA
Philadelphia West, PA
Portland, OR
Rochester, NY
Salem, OR
Santa Fe, NM Crescent
Circle

South Orange, CA County
Crescent Circle
Southeast Missouri Crescent
Circle

\$124 and under

Albuquerque, NM
Arlington, TX
Atlanta, GA

Cedar Rapids, IA
Chicago-Far West Suburban
Cincinnati, OH
Columbia, MO
Columbus, OH
Daytona Beach Area, FL
Crescent Circle
Diablo Valley, CA

Eugene, OR
Glendale, CA
Kent, OH

Lafayette Area, IN
Mid-Maryland Crescent
Circle

Muncie Area, IN Crescent
Circle
Naples Area, FL Crescent
Circle
North Houston, TX
Oklahoma City, OK
Omaha, NE
Quad Cities, IA
San Diego, CA
Santa Barbara, CA
Tallahassee, FL

Barbara Houck Sowers
Judith Wilson Stallsmith
Kimberly Stoner, SCA
Buffy Tesio
Florence Leenhouts Vallance
Melisa Euliss Weaver
Sheila Wentz, SCA
Karen Stuart White
Kerri Wilbourn
Elizabeth Wille
Caroline Reagle Williams
Linda Dirks Williams
Julie Stalcup Wilson, SCA
Omega
Iowa State University
\$500-\$999
Katherine Arnold Ervin
Susan Ervin Judkins
\$250-\$499
Karen Wander Kline
Cathy Guthrie Lindauer, TEII
\$125-\$249
Pat Vance Aust
June Blake Bernick
Lynsey Briney
Tiffany Dekker
Susan Gulliford Hornung
Marilyn Shaw Kilper
Ila Jean Hagie Logan
Steffany North Mohan
Virginia Carter Moll
Sue Breckenfelder Thilo
Karla Baur Tillotson
Elizabeth Butler Vancisin

Alpha Alpha
University of Toronto

\$124 and under
Alex Toth, SCA

Alpha Beta
University of North Dakota

\$250-\$499
Lynn Jorgenson Barnhart

\$125-\$249

Janet Swanson Brossett
Kelly Hammer Figley
Robin Heine
Jennifer Kuzel
Stephanie Brown Lathrop

\$124 and under

Meg Lawrence Dudgeon
Ceannne Evans
Sharee Haar
Jennifer Hagen, SCA
Nicole Hegedus
Nancy Peterson Heising
Emily Hoffmann
Cindy Hoggarth
Jill Kohlman
Elizabeth Martin
Joyce Sorensen Northrop
Shawna Van Roekel Peters, SCA
Deborah Fowler Swanson
Marvel Kristjanson Williamson

\$124 and under
Susie Anderson, SCA
Ann Backhaus
Carollee Derynster Balloun
Lisa Berglund
Elizabeth Wilcox Bowker
Mary Ellen Porter Burchfield
Christine Caligiuri, SCA
Susan Long Dinsdale
Mary Stephany Eby
Jill Foss, SCA
Michelle McCaughy Fuhr
Stephanie Harris
Caroline Hardy Howard
Patricia Stow Jackson
Deena Barton Jones
Dorothy Norgaard Lohry
Elisabeth Pellett

Parents

\$250-\$499

Marilyn and Mike Gentry
Erica and Anthony Vickers

\$1125-\$249

Donna and David Ackerman
Glenn Adams
Suzanne and Steven Allison
Kim and Vance Alm
Brooke and Mel Ashland
Ali Bagheri
Nancy and Dennis Balestrini
Mary and Larry Baracco
Sharon and Phil Barberi
Lucy and Jim Barnish
Kay and Tom Beasley
Nancy and Dennis Bellovin
Cathy and Jim Binder
Sandra Bird

Diane and David Blake
Kathy and Tom Blakemore
Kenneth Boehne
Steve Bonenberger
Nancy and Ron Bott
Jeanne and Gary Briggs
Mary and Ken Brubaker
Terry and Bruce Burnett
Ellen and Lee Burstyn
Kathy and Ashley Cagle
Anne Marie and Dan Carpenter
Sandy and Jimmy Carter
Bruce Clark
Penny and Carl Clemm
Jan and Ron Cloyd
Betty and John Collins
Patricia and Tom Cook
Margaret and Charles Coomer
Marci and Gary Craft
Roz and Barry Cusack
Susan Davis
Michelle Day
Susan and Jerry Dowdy
Jeff Downer
Judith and Robert Droll
Cindy and William Duesenberg
Cindy and Steve Dummit
Patricia and John Dyer
Barbara and Joseph Esterly
Mary Beth and David Freeman
Drinda and Mike Frenks
Mary and Mike Fry
Mary and Mike Gill
Donna and Jim Goldsworthy
Cheryl and Conrad Gonzales
Lesley and Alan Guilmette
Valoree and James Hampton
Larry and Christine Handy
Cindy and Rolie Hanks
Ann and Mike Hardaway
Jan Hart

Nancy and Geoff Havens
Elaine Herrin
Nancy and John Hettwer
Julia and Don Hichens
Susan and Eric Hitchcock
Sandy and Steve Holt
Cindy and Frank Huckaby
Lisa and Robert Hudson
Ann and Terry Hyatt
Marla and Barry Jacobs
Nancy and Richard Johann
Sherril and Dan Johansen
Gail and George Johnson
Dinae and Richard Johnston
Violet and Kenneth Kameoka
Kathy and Baron Kidd
Diane and Bruce Kingsbury
Mary Jo Klank
Barbara and David Knoll
Anne and Will Koenig
Linda and William Krucks
Christina and David Kunko
Sandy and Donald Larson
Pam and Gordon Lass
Nina and Al Lavery
Marcella and Richard Lawrence
Barb and Dave LeMaster
Candi and Mike Levick
Maureen and Robert Libby
Helen Lilly
Cynthia and R. Kirk Lindsey
Lynn and Steven Lippert
Sherry and Bill Liu
Margaret and William Love
Georgia and Nicholas Margaritis
Linda Markman
Frances and Kenneth Marta
Kass Mason
Melanie and Glenn Mason
Marge and James Massarello
Adriana and Thomas Mathews
Mary Joan Matzke
Diane and Robert Mayer
Karen and Frank McAleenan
Bev and Dennis McCoy
Jeanne and William McFarlane
Kathy and Greg McGrath
Susan and Jon McNally
Janet and James Mellott
Janet and Bill Merkel
Pamela and Phillip Mick
Cheryl Miller
Ruth and Tim Monteith
Sherryl and Patrick Mulcahey
Jane Nabours
Zanna and Bruce Nelson
Barbara and Steve Newhart
Nancy and Dennis Noak
Cindy and Morrie Norman
Michele and Allen Olston
Ann and Stephan Parshall
Al Peltz
Joan and John Poiriroo
Mary and Anthony Porto

Connie and Jack Presson
Maria and Stan Prokop
Nancy and Dave Pudenz
Cathy Ramirez
Lauren and Kelly Rapp
Marela and Doug Raven
Christy and Bruce Raykowski
Shirley and Kevin Reiboldt
Patti and Jay Reifel
Pat and Ricky Roberts
Helene and Richard Roehrkasse
Barbara and Robert Rosenkrantz
Evelyn and Allen Rothman
Evelyn Royston
Diane and Dennis Ryll
Linda and Edward Salomon
Susan and Thomas Santefort
Kathy and Alan Schaffer
June and Irving Schoppe
Linda Schwartzbauer
Denise and Greg Scurto
Ida and Patrick Sepate
Karol and Hal Smiley
Brenda and Robert Smith
Joanne and Joe Smith
Susann and Viston Smith
Kim and Dennis Solem
Barbara and Mark Sorum
Linda and Mark Speizer
Jennifer and Tim Sprague
Nancy and Robert Stafford
Susie and Jim Stark
Toni and Emmet Stephenson
Janet and Gus Stuhleyer
Ana and Donald Taylor
Carol and David Tee
Carol and Charles Thalimer
Karen and John Thompson
Alan Tobben
Kathleen Vahlhaber
Shelley and Greg Valero
Nelda and Robert Van Schoik
Sandra and Kenneth VonBerg
Anne and Wayne Weber
Paula and Don Wensel
Nancy and Tom Wheeler
Pam and Mark Wheeler
Jean and Joe Whelan
Morgan Whiteley
Cathy and Mike Whittemore
Vickie and Dan Wilson
Deborah and David Wirrick
Fred Wise
C.E. Worsham
Susan and Ed Younger
Mary and Jeff Zuberberg

\$124 and under

Brenda and Randy Adkinson
Diane and John Alahouzous
Leslie and Bruce Altshuler
Andy and Vasantha
Ananthakrishnan
Ketra and William Anderson

Bernice and William Anderson
Marcy and Steve Anderson
Janet and Damon Andrews
Sue and Mark Andrews
Maria Armes
Alice Armstrong
Debbie and Richard Augustine
Maureen and Bill Bahn
Kathryn and Stephen Bajus
Linda and Don Bartram
Doris Bastiansen
Nancy and Bob Beaver
Maryanne and Ray Bedard
Esperanza and Raul Bejarano
Judy and Russ Bendel
Liz Benish
Kristy and Ron Benson
Candy and Stephen Berman
Pat and Dave Best
Chisako and John Bicknell
Michele and David Bischo
Ronna Blance
Jim Bolton
Jo and Ray Bongiorno
Janice and Jay Bowdler
Doris and Harmon Bradford
Dagmar and Norman Brahs
Edie and Roger Brekken
Heather and John Britto
Sharon and Kim Brooks
Sue and Ken Brown
Bonnie and Spud Brown
Joy and Richard Brown
Carol and Gerald Brown
Corrine and Ron Buchalski
Cheri and Larry Burchett
Debbie and Tim Burkemper
Edward Calahan
Joyce Callaghan
Lillian and Stephen Campbell
Sue Cannady
Nancy and Geoff Caputo
Rose Carlins
Mary and Michael Carlson
Karen and Michael Cassano
Cheryl Castiglione
Elda and Javier Castillo
Kathy and Rick Cavender
Carol and Jeff Chamlee
Kathy and Greg Childs
Debbie and Richard Christian
Susan and Roger Clegg
Doris and Don Cochran
Laura and Ed Cockrell
Gary and Anne Conte
Mary and James Conway
Kathy and Bill Coronado
Kim and Ron Covington
Becky and Larry Coyner
Marcy and Joseph Crosby
Martha and Michael Crow
Macy and Jim Crow
Deborah and Bruce Cruz
Eleanor and Charles Curry

Mary and Guy Curtright
Jeanette and Gerald Dahlin
Linda and Jeff Darling
Doris and John Daviess
Judi Davis
Annie and Robert Davis
Leta Davis
Linda and Bruce Deady
Ann Deakney
Caroline Dean
Anna and Patrick Deaton
Elisa and Michael Decker
Janet and Pete Defazio
Pam and Jim Delaney
Michelle and Chuck Delore
Robert DeMartini
Barbara and Mark Dembs
Mary and Vernon Dennis
Judith and Warren Diesel
Thomas Diffendal
Sandra and Charles Dillon
Mikki and Jim Doling
Barry Drew
Lorraine and Cliff Dronen
Ellen and Robert Duffy
Nancy and Bob Duggan
Linda and Michael Dunn
Patricia and William Dupen
Kathy and Eric Educate
Beth and Mark Egber
Leta and Greg Ek
Linda and Steve Elkins
Marcia and Wayne Elliott
Susan and Pat Ellis
Jean and Dave Erhardt
Marsha and James Fairbanks
Carol and Gene Fann
Lynn and Timothy Faoult
Nanette and Gregory Farley
Linda and Jeff Feinstein
Debra and Dennis Finucane
Carolyn and Melvyn Finzer
Leann and Gregg Fischer
Connie and Rick Fitzgerald
Kathy and Bill Flammer
Joanne and William Foran
John and Sherry Ford
Nancy and Larry Foster
Barbara and Lester Francisco
Lezlie and Joe Freeman
Mary and Thad Friedman
Barb and Vance Fuller
Ginny and Anthony Gabler
Annette and Robert Garcia
Diane and Richard Garner
Cheryl Gebhardt
Catharine Geib
Joan and Rick Gentile
Sandra and Brian Geroux
Carole and Matthew Giagnorio
Dorothy and Mario Gilbertie
Jenny and Thurston Gilchrist
Nancy and Tom Gillett
Gerry and Susan Gleckel

Fran and J. Golden
Francine and Leo Gonzalez
Lyn and Richard Grace
Joyce and Jack Green
Richard Green
John and Patti Green
Sephinee and Richard Green
Shirley and Patrick Griffin
Barb and Keith Grigsby
Michael and Constance Gross
Kathleen and Charles Gross
Cheryl and George Gross
Shyam and Nadhi Gupta
Patti and Schuman Hager
Deb and Ben Hahn
Vicky and Harry Hainley
Kim and Alan Hall
Paula and Mark Hammerschmitt
Janet and Roger Hansen
Kathleen and Dan Harrell
Brenda and Donald Hathaway
Laura Haule
Teresa Havens
Diane and Kenneth Hayden
Sandy and Glen Hays
Chris and Jim Hays
Dureanne Heaney
Lorna and David Heath
Kathy and Joe Heinrich
William Heitert
Lana and Tom Henderson
Mary Hendrickson
Trish and Thomas Heng
Becky and Rick Herian
Suzanne and Terry Hernstrom
Cindy and Chuck Hilger
Maaikie and Roy Hill
Diane and Greg Hill
Susan and Hank Hofford
Cathye and John Hotaling
Candy and Ken Hughes
Susan and Jerry Ike
Gail and Michael Irwin
Joan and Glen Iverson
Suzy and John Iverson
Jill and Scott Jacobs
Mary and Paul Janis
Pat and William Janzen
Lynn and Roy Jendrzewski
Julie and Dave Jenkins
Brenda and Gary Johnson
Jane and Dave Johnson
Claire and Dennis Johnson
Randall Jones
Michelle and Richard Jones
Becky and Gary Jones
Sharon and Tom Jones
Melanie and Lance Jordison
Micheale and Steve Joyce
Candace and Curtis Kahle
Mary and Steve Kahler
Patty and John Kehoe
Mannette and Michael Kessler
Margaret and Douglas Kiel

Kartha and Bill King	Barbara and John Sand	Sylvia and Peter Wang	Alpha Omicron
Mr. and Mrs. Robert King	Cathy and Mike Sanner	Linda and Tony Weber	North Dakota State
Holly and Mark Kirschner	Gail and Mohammad Sateri	Paula and Butch Weinfortner	University
Nanci and Fred Kligman	Cindy and Gary Saunders	Kelly and Ken Weinland	\$2,500-\$4,999
Mary and Nelson Knapp	Cindy and Rob Schaul	Rebecca and Greg West	Joey Lessard Silver, TEII
Sue and Terry Kneip	Judy and Gordon Schmidt	Lori and Greg Westbrook	\$250-\$499
Daine and Stan Knies	Jill and Dean Schmitt	Barb and Brad Westre	Nancy Luft Vermeer
Linda and Ken Knodel	Jean and Curtis Schneider	Donna and Jim Wielgowski	\$125-\$249
Linda and Phillip Koch	Patricia and Gary Schultz	Shelley and Bob Wiesner	Chari Boyd
George Kohatsu	Betty Sue and Charles Seigler	Pam and Mark Wilson	Elizabeth BrueningCowie, TEII
Bridget and Alan Kohtz	Carrie and Michael Seitz	Rhonda and Doug Winemiller	\$125-\$249
Joan and Steve Kohut	Patricia and Leonard Shapiro	Carol and Jim Wolters	Brenda Cruz Eid
Retta and John Kramer	Rachel and Leonard Shapiro	Sharon and James Woodward	Mary Walstad Hoffmann, TEII
Deborah and Gene Krekel	Vicky and Doug Sheldon	Peggy and Mel Woolf	Kathryn Larson Lervick
Karen and Donald Kroening	Elfia Shipman	Mr. and Mrs. Wright	Julie Wiskow Wink
Linda and Chuck Krug	Mary and James Shonsey	Patti and Mark Wrzesinski	\$124 and under
Jane and Dave Kruger	Randy Shulkin	Kathy and Mark Younts	Irene Gunvaldsen Diederich
Susan and Darrell Kruse	Kathleen and David Sickles	Nancy and Fred Zantello	Janet Abrahamson Doerner
Michele and Dennis Kuhl	David Sigman	Deborah Jean and Rudie Lee Zimmer	Beverley Woods Edwards
Vicki and Jeff Kumpula	Judy and Danny Simon		Marcia Carlson Hardy
Dorothy and Steve Lagerlund	Stacy and Peter Skelton		Beverly Kraus Horne
Bobbie and Phil Larkins	Deborah and Robert Skiba		Hazel Isaac Johnston
Gary Larson	Suzanne Slattery		Joan Marso
Joan and Vernon Lasher	Candace and Gregory Small		Gloria Reseland O'Brien
Shirley and Delbert Law	Susan Smith		Sheila Miedema Peterson
Kathy and John Leh	Sandy and John Smith		Patricia McNamee Sperling
Karen and Randy Lenger	Marjorie Sommers		Eunice Lundquist Toussaint
Helen Leroy	Doris Sontag		Alpha Pi
Rebecca Levin	Karen and Joe Spoden		West Virginia University
Bill Lippman	Barbara Sroka		\$500-\$999
Rose and Joseph Lisa	Vicki and Bob Stallman		Alana Markley Bott, TEII
Mary and Chuck Lively	Sarah and Gary Steele		\$125-\$249
Carol Lohman	Gayle and Barry Steinhart		Barb Kirby Wheeler
Geri and Dave Luhring	Joni and Steve Sterling		\$124 and under
Donna and Gene Maggard	Jody and Chris Stickler		Olivia Turney Walton
Linda and Clifford Manafort	Jennifer and Steven Storaasli		Alpha Rho
Barbara and Robert Manasek	Peggy and Rick Stotts		Birmingham-Southern
Norma and Bernard Marrin	Toni and Gordon Stroud		College
Judy and Joe Marrin	Jeanne and John Sturges		\$124 and under
Frank L. and Nancy Martorana	Colleen and Timothy Sullivan		Elise Berthoin
Catherine and Coy Matthews	Barbara and John Sullivan		Alpha Sigma
Marion and Kenneth McAuliffe	Geri and Joe Surfas		Randolph-Macon Women's
Nancy and Robert McCurry	Diana and Steven Swanson		College
Julie and Rex McElroy	Susan and David Swart		\$124 and under
Yvonne and Dean McGuire	Mary and James Swenson		Elise Berthoin
Lisa and Don Melcher	Carolyn Symmsack		Alpha Sigma
Irngard and Larry Mersel	Ruth and Ren Tague		Randolph-Macon Women's
Barbara and Robert Mesher	Shari and Steve Thomas		College
Lynne and Steve Messersmith	Candy and Dean Tistadt		\$124 and under
Cheryl Metech	Vickie and Tom Toussaint		Elise Berthoin
Sue and Jim Meyer	Marva and Steve Tripp		Alpha Sigma
Rani and Rao Mikkilineni	Donna and Dave Uebler		Randolph-Macon Women's
Sharon and Jack Miller	Marcia and Vancleave		College
Shirley and Charles Miller	Vancleave		\$124 and under
Meredith Miller	Kay and Carl Vassar		Mary Bonholzer Baggensstoss
Nanci and Michael	Susan and Vincent Vines		Ike Butler Barnhart
Montgomery	Bonnie and Louis Vitangeli		Marion Abshire Beukema
Janice and John Morgan	Allyn and William Wagamon		Barbara Woolman Preston
Mary Kay and George	Mary and Richard Walther		
Morrissey	Juanita and Bryan Waltz		
Belinda and Art Mould	Marilyn and David Wandersee		
Carol and John Mueller			
Anne and John Munnally			

Alpha Tau

McGill University

\$1,000-\$1,873

Margaret Buchanan Rieger

\$125-\$249

Anne Layton, TEII

Suz Slim-Higgins

\$124 and under

Elspeth Rankine Byers

Maurica Gilbert

Joan Skinner Hanna

Grace Lin

Sheila Paylan

Alpha Upsilon

Pennsylvania State University

\$250-\$499

Lurene Jochem Frantz

Dorothy Taylor Henderson

\$125-\$249

Joyce McLaughlin Boyle

Deanna Demansky Hart

Dorothy Martsoff Hutton

Arlene Weaver Moore

Megan Mulka

Dawn Menegos Randolph

Ione Trovatioli Romicka

Chris Rees Ross

\$124 and under

Kate Godack Alwine

Mary Martin Asplundh

Lillian Merkel Baldwin

Suzanne Trojanoski Bower

Barbara Shipman

Brode-mcdermott

Dorothy Beachley Burkhardt

Laurette Torre Creveling

Carolyn Roberts Esbenschade

Dorothy Shigley Farwell

Tina Gonzales

Ann Berklimmer Gregory

Erin Grossi, SCA

Any Hannigan

Lois Limber Kok

Helen Denman Lewis

Shaunna MacWithey

Molly McGinley-Hilliard, SCA

Michelle Miller, SCA

Marion McLaughlin Mir

Consuelo Goehring Myers

Marcia Strawinski Nelson

Yvonne Oakes, SCA

Fay Carter Hazelwood Olson

Millcent Beaver Paisley

Meryl Rosenberry Rackley

Marie-Louise Kean Ross

Mary Long Saby

Melissa Kay Staherski

Kelly Stambaugh

Deborah Gramer Stempowski

Jennifer Sullivan, SCA

Kelly Stocker, SCA

Nancy Zarman Struck

Barbara Wells Taylor

Alice Herr Walter

Mary Craft Wheat, TEII

Amber Wilkerson

Roseann Monack Wolfram

Phyllis Moberly Yackamovitch

Wyllian King Yockey

Alpha Phi

Colorado College

\$5,000 and more

Sue Schlessman Duncan, TEII

\$1,000-\$1,873

Margaret Myers

\$500-\$999

Susan O'Hanlon

\$250-\$499

Phyllis Nearing Cass

\$125-\$249

Jane Bridgeman Blockhus

Julianne Carlstrom Craig

Mary Morrow Fuhrer

Lorelei Wilkening Kley

Happy Atkins Lear

Lori Mendelsolm Meek

Andrea Peterson

\$124 and under

Molly Bradshaw Adams

Jennifer Bertrand Allen, SCA

Sally Buckmaster

Linda Ellis Cummings

Andy Davis, SCA

Dawn Davis

Kathleen Delaney

Barbara Diehl, SCA

Donna Drucker

Beverly Wellborn Hammer

Marilyn Swan Henly

Rachelle Latimer

Helen Marine Law

Amanda Leikam Manzagol, SCA

Mary Jane Hipp Mishos, TEII

Margaret Charlson Schisler

Marion Sherwood Stevenson

Anita Cable Towns

Deborah Tulloch

Any Fuller Weber

Mary Rogers Wulfschlegler

Alpha Chi

College of William and Mary

\$250-\$499

Byrd Smith Hearn

Jan Marie Pickrel

Mary Wilcox Rietman

\$125-\$249

Kathryn Baldini

Any Brandt

Tara Bridgman

Barbara Coulter Cox

Helen Holbrook Tunstall

Laura Groff Rivers

Ruth Schank Stevens

Carrie Massenburg Stevenson

D. Hope Biting Szabo

\$124 and under

Jane Groggins Beard

Dana Brinkworth, SCA

Colleen Burke-Myers

Any Kathleen Cannon

Marcia Page Cooley

Catherine Goewey Dalton

Karen Yanyi Darch

Elizabeth Derosa

Kelly Brown Dunne

Anika Dutton, SCA

Suzan Eaton

Jeanine Egan, SCA

Ashley Elkins, SCA

Beth Martin Fisher

Marjorie Briscoe Gentile

Bridget Sullivan Hampson

Carol Jacobs Heffernan

Libby Hiller

Nicole Holzman

Edith Horn

Sue Herzog Johnson

Edith McChesney Ker

Caroline Johnston Kukla

Marjorie Adamson Lee

Jennifer Rowe McDonald

Dorothy Detmer McLaughlin

Kelly Lynn Moses

Marjorie Brown Neal

\$1,000-\$1,873

Gretchen Haller Reiter

\$250-\$499

Rilla Casey Griffin

Teresa Giannini Mcnee

Suzanne Robinson-Yost

Rosemary Williams Seminoff

Elizabeth Cumming Tulloch

Sharon Nugent Wallace

\$125-\$249

Paige Shiedowski Kratoch

Dolores Trapani Legge

Mary Ransom MacLeith

Una Mae Brunsell Markle

Joan Pedersen Meagher

Barbara Peterson Rely

Nancy Coates Smith

Jane Newcomb Whiting

\$124 and under

Heather Andersen, SCA

Carol Goshaw Blanchard, TEII

Mary Minton Busche

Patricia Dean

Jackie Gould Demos

Shirley Davidson Flanagan

Dorothy Folgner Foster

Carol Campbell Fox

Rish Risher Hanscom, SCA

Judith Sturt Hayes

Diana Hoskins, SCA

Joan Chapman Jani

Barbara Barnhouse Johnson

Mary Ann Ryan Johnson

Carol Klein

Saghar Kohanbashi, SCA

Mary Liss LaVenture

Tracy Lewis

Donna Marsh

Theresa Torres Mateljan

Louise Coffman McKeever

Janel Ludwick Nelson

Candace Kirk Nesbitt

Susan Broz Ogden

Joan Schoolmaster

Patricia Smith, SCA

Shirley Egland Spalla

Sandra Winslow Steiner

Debbie Denton Stephan

Joyce Canavan Stewart

Pamela Strother

Joan Warren Sullivan

Elizabeth Brittingham Tegar

Dorothy Sutherland Throop

Joan Jalunke Virgo

Esther Pearson Weld

Janis Felt Zaharis

Charlene Gonzales Zettel

Beta Beta

University of Maryland

\$125-\$249

Elaine Dobihal Gosey

Barbara Rivenburgh Hall

Marion Benson Hastings

Diane Klinejohn Jones

Mildred Burton Lawrence

Karen Pasta

Louisa White Riggs

Karen Elizabeth Whittle

\$124 and under

Debbie Babcock-Daley

Marilyn Bartlett

Cecelia Buckner Bouna

Mary Louise Fortney Fisk

Margaret Hemple French

Mary Reiney Harvey

Jackie Schlotzhauer Hinds

Josephine Porfino

Hochheimer

Darleen Haug Manchen

Nancy Dunne Martinson

Mildred Sears Miller

Marlene Stiepel Powell

Beverly Loss Reed

Marilyn Holland Reichard

Hazel Burton Richards

Marianne Karlowa

Ruppersberger

Iza Sampietro, SCA

Lori Scialabba

Sherri Solovey-Diaz

Lynne Robinson Spalding

Angela Johnson Stephenson

Luan DeTar Sterling

Welda Walker Stoeker

Heidi Strom

Dorothy White Tesser

Mary Hupp Warshawsky

Katharine Livesey Wells, TEII

Josephine Muzzy Wells

Helen Hale Welton

Barbara Harding White

Carolyn Ziffer

Beta Gamma

Bowling Green State University

\$250-\$499

Doris Bird Gordon

Cheryl Leighy Hipp

\$125-\$249

Kimberly Roessler Eppert

Nancy Wetherwax Furnas

Kristine Studer Hagemeyer

Beth Singleton Kilchenman

Joanna Swebe Laconto

Janice Bair Mejia

Patricia Lindberg Sheehan

Joanne Patterson Van Berkum

\$124 and under

Christine Boulton Alberty

Sally Dickinson Andrews

Christine Rosemeyer Barnett

Marcia Mutton Berry

Elizabeth Peters Brady

Laura Ash Carter

Cindy Chapman Colbin

Karen Bailey Cooper

Theresa Cosgrove

Krista Spannager Davis

Valerie Zaidain Dupler

Camille Cestone Favre, TEII

Bety Goodenough Glaeser

Amanda Good

Patricia Mitchell Gorman

Carole Coles Gravette

Debra Fransen Haines

Merideth Hardtke

Virginia Clayton Heckler

Michelle Hersh

Beth Anne Knacksredt

Jo Ann James Lee

Kathy Yanoska Leve

Mary Purdy Miller

Lisa Hughes Moores

Carole Demore Morris

Tracie Kamph Phillips

Evalyn McClelland Preston

Sandy Howett Roe

Kristen Schmenk

Any Simonovski

Nancy Theller Simpson

Betsy Slawinski

Any Beth Lalak Snyder

Julie Scholz Tate

Pat Phvonka Wagar

Kristen Woods, SCA

Beta Delta Michigan State University \$250-\$499 Kelly Grams Hopper Barbara Magnus Small \$125-\$249 Lisa Martilotti Centner Mona Dorsey Cline Susan Henning Kirkpatrick Suzanne Sheldon Levy Stacey Peters Kimberly Edwards Roeren Linda Sutterla S Marie Bauer Schriener Helen Pass Swanson Julie Dyer Trplis Barbara Wilson Diane Zduwicz \$124 and under Lindsay Benutzen Sherril Thompson Borer Tanya Bowerson, SCA	Tyler Burgess Kyrstin Dolin-Steffes Giesco Cynthia Bartz Coffman Stephanie Alagna Cork Chloe Felix, SCA Paige Grossmann Nancy Havens Mary Giddings Hood Dianne Way Howerton Suzanne Dickman Levasseur Jennifer Lower, SCA Kimberly MacDonald Dania Bauman Nolan Kelly Page Lisa Claus Perry Anita Wellman Piersol Carrie Plachko Beth Rowney Kelly Connelly Schulz Kimberly Korpak Scott Lisa Spinelli, SCA Caroline Paklaian Torley Karen Howard Turbin Sarah Bristor Villeneuve	Florence Kolata Wojan Priscilla Woodhams Beta Epsilon Miami University \$1,874-\$2,499 Jeanine Sheldon Kallal, TEII \$1,000-\$1,873 Gary Apple Loewen \$250-\$499 Pat Horvath Mahan \$125-\$249 Sandy Biegelman Burba Marjorie Hegel Lawson Peggy Glover Mauter Sara Remsberg Remsberg Mollie Rowles Ritter \$124 and under Jill Brinkerhoff Arnold Stephanie Warrens Bailey Jennifer Baker Deanna Weigandt Bender Amy Brady Elizabeth Brown, SCA Jodi Christopher Kelley Comerford Cobb Judy Hopkins Connolly Julie Conti Jill Crittenden Shannon Davidson Lisa Dominicus-Ryan Sharon Rainbolt Duggan Linda Misdler Dunkle Anne Carlock Jill Garnette Carol Petersen Hacker Carol Glos Hinshaw Laurie Huffnir Jelinek Amy Lindhorst, SCA Lisa Klebenow Makara Velma Blackard Maxwell Karen Farmer Mccann Shirley Keats Moser Kristen Hanacek Nelli Bethany Nicholson, SCA Janice Durrant Nicholson Becky John Noak Jessica Panter, SCA Berta Wiggins Pettis Susi Picciano Katherine Quinn Lynn Burman Ritchey Sheryl Sorenson Romer	Jennifer Schroeder Melanie Smigel Deborah Snyder-Lawrence Sara Sobota Caryn Sonich Katharine Stone, SCA Carolyn Torgersen Jennifer Voigt Michelle Stuart Vollmar Beta Zeta Kent State University \$125-\$249 Elizabeth Hoy Kentosh Janet Hadley Mather Marilyn Kunz Shott Shella Smith \$124 and under Lois Buchhagen Crawford Kathy Benyo Gilbo, TEII Patricia Hawkins Merriman Susan Miller Linda Uselton Paplinski Beta Eta Bradley University \$500-\$999 Sally Erikson Lewis, TEII \$125-\$249 Kelly Johnson Claus Marilyn Park Hawthorne Becky Althoff Les Marjorie MacKlin Neff Constance King Osborne \$124 and under Marilyn Weerts Bazeli Donna Herbst Bohmell Lila Firmlhaber Bolinger Hilda Wilson Bourgeois-Daly Audrey Pearson Clair Frances Coleman Cheryl Costanzo, SCA Mary D'Anza Koren O'Kane Desplinter Constance Sheldon Dunbar Kerry Durcan Amy Sue Elias Wendy Gayna Eslinger Kindyl Edgeton Emyre Jill Evans Elizabeth Printz Freeman Jennifer Garrison Connie Welch Gillespie Carol Goedke	Lynn Strasser Grover Anne Cheney Hardy Ellen Trzaska Jarczyk Julie Whisitt Kalin Norma Rodems Kottmann Tanny Lombardo, SCA Cheryl Fritz Looney June McCoy Miller Joan Christy Pelletier Joan Severns Roeder Robin Schwartz Katrina Steier Nancy Weidner Tober Courtney Fassler Walsh Janet McLennan Wilson Virginia Clough Young Beta Theta San Jose State University \$2,500-\$4,999 Gretchen Umland Kingsbury \$500-\$999 Connie Ford \$250-\$499 Lois Kirchner Abbott, TEII \$125-\$249 Kathleen Dinstaw, TEII \$124 and under June Bibb Baxter Alice Kent Bergna Joan L. Carlson Diane Avery Chinchin Nancy Davis-Maack Ann Lawrence Emerson Gloria Ferrari Hardwick Linda Bullock Huiatt Barbara Lanning LaMarca Sofia Demakopoulos Osborne Diane McCroskey Smith Barbara Brewster Ward Eleanor Gabler Wilson Beta Iota Idaho State College \$125-\$249 Gloria Pfundheller Mosser \$124 and under Wynne Phillips Draper Eleanor Patis Francis Joyce Merman Gale Michele Pond-Bell Anna Wolfe Rubel	Beta Kappa Arizona State University \$250-\$499 J.D. Eldridge Anderson-Cornell \$125-\$249 Susan Watson Hurley Rebecca Sandfort Melissa Hove Townsend \$124 and under Janet Wallace Barr Donna Dresser Blatt Kristina Carlson Darla Click Dakin Janet Robinson Dixon Nancy Duddle Marcia McConoughey Fisher Joan Franks Gannon Wava Iverson Kelly Amy Evans Marino Vera Terkelsen Perry Mayre Glasson Rodwick Kimberly Sherrell Rutherford Linda Davis Skinner Kerri Tyers, SCA Melanie Vallone Walpole, SCA Beta Lambda San Diego State University \$500-\$999 Joan Herzog Braitsch, TEII Bev Smith Gosnell Nancy Hall Pawka \$250-\$499 Jo Ann Gail Dickie \$125-\$249 Robin Miller Barnard Nina Parker Ebner Lindsay Hall Patricia Kepple Betty Ragenovich Kurkjian Laurie Larabee-Baker Crista Morehead Alexis Lagos Parkes Sarah Reichert Kathy Meadows Smith Mindy Hersh Weiss \$124 and under Marilou Lange Baumgarten Sally Turnipsed Exatt Brittney Casper Mary Frey Green-Wynn	Stephanie Hansen Victoria Harrison Susan Greely Johnson Thelma Walker Logie Barbara Davis McKewen Nizkie Myll Kathy Houser Nolan Jennie Ogness Nicky Schwartz Florence Heinfelt Stenerson Doris McQuaide Wascher Beta Mu Florida State University \$250-\$499 Rosemary Stone Bunn \$125-\$249 Julie Dunn Cappello Mary Beth Holzbach Carroll Betty Swartz Holmes Josephine Mizell Lincham Betty Pierce Symmes \$124 and under Joanna Banks-Morgan Jennifer Cvitovich, SCA Lexa Davis Kristen Andreucci Froelich Celia Lancaster Grider Robin Urkowitz Hackett Judy Hankins Tracy Stack Johnson Sandy Adisi Johnston Jennifer Hines Jurch Megan McGonagle Klein, SCA Kristine MacDonnell Ginger Van Sant McDonald Lorin Weir Mitchell Courtney Moore Barbara Craven Motos Annette Kilgore O'Brien Laura O'Dell Julia Pierce Karen Skarda Rand Marian Baum Russell Lee Spencer Hicks Betty King Wajdowicz Teresa Ward Alyson Whitehead Beta Nu University of Vermont \$5,000 and more Ruth A. Seeler, M.D., TEII
--	--	--	--	--	---	--

Corporations and Matching Gifts

Adobe Systems Incorporated

Aetna

AON Corporation

ARCO Foundation Inc.

Bestfoods

CBS Foundation Inc.

Choice Hotels

Gap Foundation

Glaxo Wellcome Inc.

Microsoft

Phillip Morris

The Charles Schwab Corporation Foundation

U.S. West Foundation

Universal Leaf Tobacco Company

Stephanie Asher Horwitz,
SCA

Nancy Kuper Huebner
Michelle Hublar King
Jennifer Jenks Lemaster

Leslie Lott, SCA

Nancy Bachmann Meade

Sara Merrick

Melissa Mote

Diane Murray

Diane Dross Nichols-

Brittany Nims, SCA

Kimberly Pate

Betsy Schnepf Peterson

Brooke Rathert, SCA

Stephanie Risch Riggs

Melissa Johnston Rogers

Melissa Miller Ruth

Andrea Sorenson

Jaime Thayer

Diane Marie Tworek

Jessica Wetschurack

Judy Marino Zarick

Beta Chi

Wichita State University

\$500-\$999

Julie Champlin

\$124 and under

Michele Clark Rossi, SCA

Kara Davis

Laura Fehrmann

Kristi George

Becky Budzowski Hall

Carolyn Coleman Hawkins

Angela Heimann

Joyce Cole Hultgren

Donna Jones Johnston

Marcene Solomon Larkin

Pamela McCall

Kimberly Melcher

Ananda Nelson

Ali Schoenhofer O'Connor,
SCA

Pamela Orth

Jannell Senn

Jenny Toon, SCA

Kimberly Volz, SCA

Eileene Jenkins White

Lori Meyer Williams

Aimee Windholz, SCA

Janet Heft Wright, TEI



Beta Psi

Oklahoma State University

\$500-\$999

Melba Quick Spurrier

\$125-\$249

Lynne Alexander Bates

Barbara Beeman

Martha Burford

Jill Wallace Castilla

Karen Yeager Cullum

Pat Adcock Gwyn

Katrina Christensen Head

Louise Monney Johnson

Eo Peters Jordan

\$124 and under

Sharmene Bolt Adams

Suzanne Vernon Bigbie

Carol Martin Burnett

Susan Roberts Chapman

Elaine Bowhall Courtwright

Katherine DeFatta

Sarah McDonald Ehrlich,
SCA

Cynthia Parks Gray

Sue Hansen

Carole Klaus Higgins

Jane Knoblock Hoover

Kristen Hopper

Mari Juergenson

Stacey Mann King

Phyllis Baker Kriegel

Anita Schulze Kunneman

Linda Hise Lane

Beth Lashley

Carolyn Blumhof Lombard

Carol O'Reilly Messer

Kelly Morris

Emily Myer

Darcey O'Brien

Janet Balkenbush Prescott

Jennifer Replogle

Diane Rable Reynolds

Laurel Rosson Roberts

Angie Robinson

Gail Martin Stone

Stacy Gilbert Taylor

Stephanie Tollett

Sue Ann Allen Tollett

Peggy Roberts Tracy

Tera Hamer Underwood

Sally Wallace

Kristen Bliss Walton

Julia White, SCA

Hanna Dunlap Wise

Julie Wohlhauser

Andrea Young

Laura Zaidle-Clark

Beta Omega

Northern Arizona
University

\$250-\$499

Jennie Curtis

\$124 and under

Kelly Marie Allen, SCA

Bobbie Schauer Balhazor

Kelly Ulrichy Balhazor

Patti Ball Blanchard

Andrea Banta Blevins

Carolyn Cummings, SCA

Anne Sumner Davis

Vanessa Denne

Heather Bishop Fletcher

Christina Furstenberg, SCA

Christina Lopez, SCA

Laura Sabia McGee

Kathleen Pals-Newman

Erin Caswell Stone, SCA

Janet Thompson

Tracy Wilson

Gamma Alpha

Memphis State University

\$1,874-\$2,499

Paula Janis Dean

Magnus Welsh, TEII

\$124 and under

Sandra Graham Cude

Gamma Beta

Gettysburg College

\$125-\$249

Constance Bowlby Fayen

Britte-Karin Oliver, SCA

\$124 and under

Patricia Blount

Suzanne Boorjuy

Carolynne Broucke

Natasha Conklin, SCA

Courtney Smith

Fenstermacher

Holly Hartmann

Linda Luttrell Hayden

Carol Houck Jarvis

Heidi Kohler

Denise Depugh Kelly

Jill Bartlett Kroneberger

Molly Leese

Heather Mennel, SCA

Linda Merriam-Kuc

Katy Pfisterer

Elizabeth Reminger

Karen Shippe

Barbara Vickers, SCA

Megan Walsh

Cindy Eni Yingling

Gamma Gamma

University of Wisconsin -

Milwaukee

\$125-\$249

Janell Schulteis

Teresa Vek

Angie Rothweiler Williquette

\$124 and under

Kelly Brunner

Amy Grisk, SCA

Gayle Szczesny Hayek

Lyn Ann Hildenbrand

Maggy Brink Hiribar, SCA

Brooke Jacobson

Amy Jo Wilson Newgard

Cory Turman O'Meara

Sally Orth

Tara Pitrof

Maureen Reeves, SCA

Sara Rudolph

Alison Vanderwyst

Gamma Delta

University of Wyoming

\$125-\$249

Vickie Zimmer

\$124 and under

Martha Dougherty DeLanoy

Carolyn Hansen Dorn, TEII

Nina Frazier Svoboda

Gamma Epsilon

University of Puget Sound

\$125-\$249

Melanie Kelsey

Ann Michell, SCA

\$124 and under

Barbara Smith Logue

Sherrill Kelso McDowell

Kerri Odess, SCA

Stephanie Parry

Tamara Norris Thompson

Gamma Zeta

Texas A&M University -
Commerce

\$1,874-\$2,499

Deborah Floyd, TEII

\$125-\$249

Stephanie Long

\$124 and under

Mandi Brown

Diana McFarland

Champion

Jodi Gustin Connolly, SCA

Carolyn Hasz, SCA

Elizabeth Pitts Kilmer, SCA

Kelley Kinney

Nancy Tuley Kirsch, SCA

Laurie Knapp

Jacqueline Painter Mann

Evelyn Daniel Means

Angie Nelson

Carrie Robinson

Nikki Turner

Esther Wiegand

Gamma Eta

California State University -

Long Beach

\$1,000-\$1,873

Linda Hallenbeck Pellegrino,

TEII

\$500-\$999

Cari Burch, TEII

\$250-\$499

Kendra Gates Bocher, TEII

Annette Reyes Hanks

Linda Mathiasen Marzullo

\$125-\$249

Linda Babcock, TEII

Elise Murtlock Donahue

Barbara Gorey Gilcrest

Judi Nesbitt McMahon

Lucia Dekker Miller

Cathy Hendershot Simon

Nichole Walker

\$124 and under

Cheri Wright Anderson

Carol Bosman Anderson

Keri Barnett

Kirsten Bauman-Vosyka

Donna Murray Bogdanovich

Elizabeth Bruck

Kathleen Jones Carlson

Candice Ciampa

Mary Merk Cole

Megan Erickson

Carol Sadwachtter

Frederickson

Nancy Gorey

Jennifer Morita Lin

Shelby Wilson McGirr

Lisa Bole Montijo

Andy Pfister

Tami Poirot

Anne Burns Pollinger

Cynthia Dorris Ray

Gretchen Revitzky, SCA

Allison Schiavon

Judith Baisinger Wickman

Joan Grober Wolfman

Kristen Harmon Worden,

SCA

Linda Leuer Ziemba

Gamma Theta

University of Pacific

\$125-\$249

Michele Tamamian Cole

\$124 and under

Peggy Smith Fellows

Janice Sanguinetti Graves

Corinne Oshima-Kosecla

Gamma Iota

Midwestern State

University

\$124 and under

Amber Beason

Mary Jones Corn

Phyllis Haubert Laughon

Jennifer Mobley Moser

Gamma Kappa

University of Nebraska -

Kearney

\$2,500-\$4,999

Barbara Hurt-Simmons, TEII

\$500-\$999

Susan Kurkowski Traxler

\$125-\$249

June Nelson Denkinger

Kathy Fitzgerald Kilbride

Jody Clark Stenchjem

Eleanore Earstweet Ward

\$124 and under

Betsy Gillespie Armagost

Kellie Ilg Bereshi

Elissa Bosley, SCA

Jennifer Delbet

Carol Vanderbeck Estudillo

Tara Hammond

Connie Shivers Hatcher

Debra Bischof Jacke

Inga Jensen

Vicki McQuillen Kramer

Sherry Krivaek

Emily McCollom

Tammy Morford Meyer

Erika Richardson Moore

Tammy Travis Nelson

Any Nielsen

Kristi Seeman O'Connor,

SCA

Stephanie Smedthers Perkins

Molly Popish

Gamma Lambda

Louisiana State University

\$250-\$499

Cathy Boudreaux Griffin

\$124 and under

Martha Rugg Grove

Nancy Tucker Duhon

Gayle Seirsdale Myers

Gamma Mu

Moorhead State University

\$250-\$499

Any Peterson

\$124 and under

Kim Chastek

Kari Jocelyn Dwinell

Michelle Simley Groth

Any Hamo

Bonnie Ingersoll

Kimberly Koepplin, SCA

Jennifer Lee

Amber Mauch

Gamma Nu

Lamar University

\$125-\$249

Laura Taylor McMurray

\$124 and under

Melanie Bergeron

Stacey White Janczak

Carla East Rocha

Kathleen Lee Young

Gamma Xi

University of Tennessee

\$500-\$999

Cheryl Gunter, TEII

\$124 and under

Gail Herndon Fennimore

Janey Weens McIntire

Susan Carpenter Whipple

Gamma Omicron

University of Kentucky

\$125-\$249

Melinda Risse Nutter

\$124 and under

Donna McGuire Berry

Jackie Jordan, TEII

Bernadette Gillet Long

Diana Moore Pulliam

Gamma Pi

Minnesota State

University-Mankato

\$125-\$249

Kelly Coumbe

Jacqueline Noel

\$124 and under

Alison Alfredson, SCA

Juli Weseman Allen

Julie Murphy Baudler

Heidi Buskol, SCA

Robyn Finejohnson

Bonnie Norland Hugelback

Michele Rohrbaugh Justesen

Jaclyn Knutson, SCA

Any Layne Art Larkin

Janel Kroeger Madden

Sandra McIntosh

Kate Nevins, SCA

Asia Raven

Peggy Wild

Michele Lovsted Wolsmann

Gamma Rho

University of Wisconsin -

Oshkosh

\$125-\$249

Robin Holzhauser

\$124 and under

Susan Adams-Bett, SCA

Terra Paulsen Chmielewski,

SCA

Karen Dombrowski Cienki

Tiffany Dalley

Dianne Conway Edmundson

Christina Erdmann, SCA

Debbie McArdle H

\$125-\$249

Suzanne Zein-Eldin Powell

\$124 and under

Mary Stoikes Indritz

Susan Lidik Kadlac

Vicki Asprooth Roy

Anita Johnson Westerhaus

Gamma Phi

Auburn University

\$125-\$249

Carol Sicard Davis

\$124 and under

Anne Abbott, SCA

Kelly Dorr, SCA

Laura Mortensen Gladney

Latane Jordan Graham

Miranda Jones, SCA

Margaret Burgess Jones

Christina Knight, SCA

Meg Petroski

Kelli Reid

Gamma Chi

Southwest Texas State

University

\$250-\$499

Kristin Dennis Boozier

\$124 and under

Sharon Smith Graham

Carol Turnipsed Haberle

Karen Luddecke Hames

Gamma Psi

University of Northern

Iowa

\$125-\$249

Shelley Neville

\$124 and under

Barbara Teig Adams

Shawn Donahoe Anderson

Brenda Hughes

Bauermeister

Laura Falls Chandlee

Andrea Conway

Stacia Deluca, SCA

Robbie Boren Fite

Elizabeth Herbst Gerdes

Theresa Girsch, SCA

Julia Hanchak, SCA

Jennifer Hill

Lisa Hintze

Chantelle Jennings

Jessica Jobe

Bethany Krueger

Rhonda Hessel May

Caroline Meline

Ann Menzner

Jennifer Meskimen, SCA

Laura Thorpe Meyers

Jody Whitehead Neiss

Stacey Randall, SCA

Terri Peterson Rezek

Ginny Chizek Schene

NancyAnn Ostendorf

Thompson

Kristen Fleckenstein

Timmons

Allison Vlack

Wendy Wilson

Gamma Omega

University of Wisconsin -

Platteville

\$125-\$249

Nikki Runde McBride

Darlene Waldsmith

Tagliapietra

\$124 and under

Monica Bebie, SCA

Mabel Edge

Brigid Elliott-Bogert, SCA

Nancy Truitt Fellows

Anita Roberts Highland

Keri Hillery, SCA

Michelle Brennan Julius,

SCA

Lisa Neumann

Brandy Phelan

Delta Alpha

University of Wisconsin -

River Falls

\$500-\$999

Mary Jo Callahan Cater, TEII

Delta Delta

California State University -

Fullerton

\$250-\$499

Lynette Porter Bertman

Mary Knap

Kristi Recchia

Cheryl Speer, TEII

\$125-\$249

Laurel Alexander

Sheila Boyce King

Rene Matz, TEII

Viviana Hinkel, SCA

Alaire Melgar Outlaw

Chris Gaugler Riiger

Nicole Swigart

\$124 and under

Lisa Dailey Anderson

Melissa Coleman, SCA

Anne Krickl Hofferth

Stacie Lockwood

Gina Franceschi McGuire

Any Lee-Mei Jin Packer

Colleen Lyon Rosenzweig,

SCA

Brandii Tobey, SCA

Jaclyn Westbrook

Ruth Labac Wright

Delta Epsilon

Texas Wesleyan University

\$125-\$249

Natalie Lopez

\$124 and under

Erin Voss Reese, SCA

Antoinette Vega

Delta Eta

University of California -

Irvine

\$2,500-\$4,999

Stephanie LaRoque Richards

\$125-\$249

Paty Chookhae-Kragh

Linan Goffman

Karen Sloan Malott

Leda Quirios-Weed

Nancy Preston Schellhase

Beverly Thompson

Thompson

Laurie McKay Unbehand

\$124 and under

Bonnie Burdette Anderson

Michelle Barbarotta, SCA

Nicki Briefs, SCA

Linda Diche Cayangyang,

SCA

Christina Delgado, SCA

Deborah Gatch-Osowski

Mitzie Carlson Gibbs

Catherine Gordon

Jenny Kim

Miranda Lam

Elizabeth Linsford Werner

Anne Heise Lara

Yvette Bulbre Lloyd, SCA

Teri Lombardo, SCA

Maria Mitchell Matsos

Lauren Costa Melendez

Rosemarie Milwe

Carrie Newton

Kimberly Norlund

Meredith Purcell, SCA

Stephanie Souza

Yvonne Pagaduan Verkuylen

Anie Whitaker, SCA

Delta Theta

California Polytechnic State

University

\$125-\$249

Any Davis

\$124 and under

Any Frances Adair

Catherine Curran

Jennifer Enca

Bethany Wallace George

Christie Black Kjellman

Katie Baker Knight, SCA

Kristin Funkhouser Schwartz

Jane Meyer Zander

Delta Iota

Purdue University

\$250-\$499

Bobo Bohley Goosen, SCA

Brandy Hibbard

\$125-\$249

Mindy Hoskins

Deryn Robinson Pilliod

Kelley Tresnowski

Kelly Forbes Upson

Melissa Wagner

Ann Cibula Zultner

\$124 and under

Allison Auerweck-Campbell

Suzanne Barth, SCA

Any Benedict, SCA

Linda Benson

Michelle Blackowski

Jennifer Bond

Melissa Nicholas Bradley

Cheryl Camp

Erin Lynn Carney

Patti Blank Coker

Pamela Reinking Core

Any Gutknecht Dowden,

SCA

Myfawny Hovaucc Elijah

Laura Kallenbach Elzroth

Kelley Fox, SCA

Mary Server Harikorn

Tonya Matthews Henderson

Tanya Jordan

Jessica Kraft

Kristina Krywaczewko

Shelly Adams Martin

Karen Hornumth Modestitt

Melinda Nicholas

Laura Miller O'Dell

Kristina Hoffman Peach

Dawn Terry Reining, SCA

Catherine Schaefer

Paige Smith, SCA

Cynthia Goetz Sweeney

Annie Szajder

Kimberly West Vogt

Leslie Whitlitt, SCA

Michelle Cook Wilmsen

Margaret Forsythe Wood

Delta Kappa

Lehigh University

\$125-\$249

Jill Sugarmann Van Hoesen

Kimberly Warmbold

\$124 and under

Eileen Carey Barna

Janet Pickens Cole

Ann Louise Werley Price

Susan Sloop

Chelsea Walker

Delta Lambda

University of California -

Riverside

\$250-\$499

Liz McCready Stark

\$125-\$249

Christine Rungaldier

Kennedy

Kathryn Walk

\$124 and under

Kam Grochow Bailey

Amanda Baker

Jennifer Brandt

Heidi Burns, SCA

Kelly Craig, SCA

Any Darlington, SCA

Nina Conito Freeman

Tina Runge Haidl, SCA

Annie Le

Sandra Weingarten

Longrecker

Adrienne Marshall

Kristen Nyberg

Samantha Moulin Olenick

Elizabeth Caminiti Walck

Delta Mu

Rutgers State University

\$125 - \$249

Joanne Divita Divita-

Neustater

Joyce Hatch, TEII

Bonnie Leung Brown

\$124 and under

Joanna Blum

Nina Rodriguez Bonnet

Alethea Ransom Curro

Staci Dimatita

Karin Gidley

Shuchi Gupta

Jennifer Hallock

Michelle Handschuh

Kristen Keliher

Fawn Landay

Nadine Nichols, SCA

Holly Leahy O'Shaughnessy

Anna Haas Rigney

Deanna Rowland-Boettcher,

SCA

Debra Saylor-Brown

Alexa Scalzi

Loriamne Simer

Elizabeth Cheney Tormey

Delta Nu

Southwest Missouri State

University

\$125 - \$249

Dena Brayley

\$124 and under

Diane Altwater

Connie Atkinson

Mary Shank Cain

Lisa Bergman Carder

Carrie Lynn Cooper

Candi Swals Dahmer

Joyce Burnside Danner

Denise Marks Eschenbrenner

Vicki Benitz Helling, TEII

Susan Hiland

Jean Hawkins Hilgedick

Darry Yeager Humphrey

Christine Imhof Kitsch

Deborah Times Krumme

Ann Marie Meyer Ripp

Jadyn Forest Seitz

Casie Swils Simpson

Suzanne Rupe Swyden

Delta Xi

Bucknell University

\$500-\$999

Dawn Becker

\$125-\$249

Karyn Visscher

\$124 and under

Deborah Steppy Brodine

Deborah Lewis

Susan Milton

Katherine Dowler Murphy

Jessica Weichsel Zdravsky

Delta Omicron

Southern Polytechnic State

University

[SISTERHOOD]

Brick by Brick, Sister by Sister... *Building a Path for the Future*

Gamma Phi Beta's 125th anniversary was celebrated throughout the last biennium in a number of ways by Gamma Phis all over the world. The Gamma Phi Beta Foundation marked the occasion with the Sisterhood 125 Celebration, offering members the chance to inscribe a brick to be placed in the new Sisterhood Plaza, which will break ground in spring 2001 at International Headquarters. To date, more than 1,500 members, friends and parents of Gamma Phi Betas responded by giving over \$304,000 in gifts of at least \$125. The Foundation extends its deepest gratitude to the following who have so generously helped to commemorate this milestone in our history.



The Sisterhood 125 Chapter Challenge

As part of the Sisterhood 125 Celebration, the Foundation challenged collegiate and alumnae chapters and Crescent Circles from across the United States and Canada over the last biennium to buy a \$500 chapter brick for the Sisterhood Plaza to show their support for the Foundation. The Foundation extends its gratitude to the following chapters who so generously pitched in and met the challenge:

Collegiate Chapters

\$2,500 Brick

Alpha (Syracuse)
Gamma Eta (California State - Long Beach)

\$1,000 Brick

Beta Gamma (Bowling Green St.)
Beta Kappa (Arizona St.)
Delta Sigma (Florida Institute of Technology)
Zeta Iota (Valparaiso)

\$500 Brick

Alpha Beta (North Dakota)
Alpha Epsilon (Arizona)
Delta Tau (Colgate)
Delta Upsilon (Georgia)
Gamma Beta (Gettysburg College)
Gamma Gamma (Wisconsin - Milwaukee)
Omega (Iowa St.)
Pi (Nebraska - Lincoln)
Psi (Oklahoma)
Xi (Idaho)
Zeta Alpha (Eastern Washington)

\$125 Brick

Delta Iota (Purdue)
Alpha Gamma (Nevada-Reno)
Alpha Upsilon (Pennsylvania St.)
Beta Alpha (USC)
Beta Epsilon (Miami)
Beta Lambda (San Diego St.)
Beta Omega (Northern Arizona)
Beta Rho (Colorado-Boulder)
Beta Sigma (Washington St.)
Beta Upsilon (Kansas St.)
Delta Chi (California St.-Sacramento)
Delta Eta (California-Irvine)
Delta Lambda (California-Riverside)
Delta Psi (California-Santa Barbara)
Epsilon (Northwestern)
Epsilon Nu (Chapman)

Alumnae Chapters

\$2,500 Brick

Fairfield Alumnae Chapter
Greater Kansas City Alumnae Chapter
Syracuse Alumnae Chapter

\$500 Brick

Champaign-Urbana Alumnae Chapter
Chicago-Far West Suburban Alumnae Chapter
Dallas Alumnae Chapter
Denver Alumnae Chapter
Greater Kansas City Alumnae Chapter
La Jolla Alumnae Chapter
South Peninsula Alumnae Chapter
Spokane Alumnae Chapter
Tampa Bay Alumnae Chapter
La Jolla Alumnae Chapter

\$125 Brick

Ames Alumnae Chapter
Atlanta Alumnae Chapter
Beverly-Westwood Alumnae Chapter
Boise Alumnae Chapter
Chicago Alumnae Chapter
Chicago Northwest Suburban Alumnae Chapter
Cleveland West Alumnae Chapter
Dayton Alumnae Chapter
Evanston North Shore Alumnae Chapter
Fort Collins Alumnae Chapter
Greater Fort Myers Alumnae Chapter
Hawaii Alumnae Chapter
Houston Alumnae Chapter
Indianapolis Alumnae Chapter
Inland Empire Alumnae Chapter
Lake County Alumnae Chapter

Long Beach Alumnae Chapter
Milwaukee Alumnae Chapter
Northern Virginia Alumnae Chapter
Philadelphia West Alumnae Chapter
Pomona Valley Alumnae Chapter
South Bay Alumnae Chapter
St. Louis Alumnae Chapter

Crescent Circle and House Corporation Boards

\$1,000 Brick

Beta Alpha House Corporation Board

\$500 Brick

Beta Eta House Corporation Board
Aurora Crescent Circle
Buffalo Crescent Circle
Deerbrook Crescent Circle
Delta Delta House Corporation Board
Delta Eta House Corporation Board
Epsilon House Corporation Board
Gamma Eta House Corporation Board
Santa Fe Crescent Circle
Southeast Missouri Crescent Circle

Sisterhood 125 Celebration gifts will help the Foundation provide funds for leadership programs, scholarships, grants-in-aid and camping opportunities for young girls. Thanks to all who participated!



Lori Thomas, SCA
Jill Thompson, SCA
Megan Tinsley
Linda Trimpe
Jill Wegerer
Heather Wilson, SCA

Delta Rho

Dickinson College

\$125 - \$249

Carla Hass

\$124 and under

Missisa McKeever Rhodes

Delta Sigma

Florida Institute of Technology

\$125 - \$249

Nicole Bolinger

Lynette Favre Ray

\$124 and under

Caroline Breglia, SCA

Missy Davidson, SCA

Amara Francisco

Karin Danklefsen Hall

Coleen Vaccaro Taylor

Deborah Strunk Weiner

Dawn Quider Wheelbee

Sarah Young, SCA

Delta Tau

Colgate University

\$125 - \$249

Kim Eldridge, SCA

Karen Lyski

Sandy Wohlleber

\$124 and under

Zahra Chaudhry

Frederick Doombosch

Emily Duncan

Rebecca Davey Gargan

Shayna Glickman

Danielle Hill, SCA

Bridget Klein

Krista Myers

Caroline Reid

Stephanie Stillman, SCA

Hedi Suezek-O'Connor

Ariadne Tsaris

Delta Upsilon

University of Georgia

\$125 - \$249

Nicole Courtmanche

Susan Pinkard Crawford

Kimberly Hindy

Katherine Feindel Hoover

Angela Palmich

\$124 and under

Anne Subrick Beckwith

Nicole Bialek, SCA

Natalie Black

Catie Meyers Bray

Jennifer Raines Butler

Tia Zotto DeMaria

Wendy Whipple Ginn

Katie Holahan, SCA

Kristin Krankel Maloney

Jill McDougald-McNairy

Elizabeth McFarland

McMenomy

Stephanie Moore, SCA

Susanne Eckert Newbauer

Kori Patterson, SCA

Kristin Patterson

Maria Lindsey Perry

Tina Reklate

Julie Pulliam Samples

Kate Seger, SCA

Shawna Wondrasek

Andrea Wynn

Delta Phi

California State University - Bakersfield

\$124 and under

Adela Luchesi, SCA

Carrie Moss Maybee

Kelly Rose

Samantha Stacey

Casey Vontz

Delta Chi

California State University - Sacramento

\$125 - \$249

Sarah Dillingham

Lori Spiva

Christina Vieira

\$124 and under

Jean Whelan Birkle

Jenny Breidinger

Chelsea Taylor Chiodo

Jennifer Hixon

Elizabeth Koch, SCA

Karen Johnston Larkin

Tari Alt Martin

Andrea Matthews-Wheeler, SCA

Karen McKay

Lisa Wittke Schaffner

Tiffany Stone

Beverly Passalacqua Takizawa

Terri Ward

Janet Buckley Wittry

Delta Psi

University of California - Santa Barbara

\$125 - \$249

Andrea Zander Norman

\$124 and under

Jenese Allen, SCA

Rebecca Dietzen

Katie Farrand

Valerie Johnson Freeman

Janice Hardt

Christine Kirschenmann

Sarah Selman Lay

Christy Matthews

Michelle Motta, SCA

Erin Pollack

Cheryl Rode

Robyn Selman

Christine Serpa

Amber Strakian

Susan Stoddard

Tiffany Tabin, SCA

Kristin Bartus Tzellas

Delta Omega

Oakland University

\$124 and under

Erica Bourgoin

Kara Rogers Kucala

Susan Lutz, SCA

Julie Ridenour

Juliane Surian, SCA

Michelle Vitoria

Epsilon Alpha

La Salle University

\$124 and under

Julie Fretzer Bigelow

Melissa Guenther

Elizabeth Haverly

Kimberly Johnston

Jocelyn O'Brien

Dawn Aufiero Osiecki

Virginia Paone, SCA

Melissa McVey Rhoads

Theresa Russell

Gwynne Vandiver

Epsilon Beta

Alma College

\$125 - \$249

Kristy Nemec

\$124 and under

Kirstie MacDonald Almy

Lori Chura

Katy Bell Didochia, SCA

Melissa Heist, SCA

Karen Jones, SCA

Barbara Erdody Lewis

Colleen McGrath, SCA

Stacey Brittain Rock

Amara Schaller, SCA

Lisa Thauvette

Teresa Wood-Horn

Epsilon Gamma

University of San Diego

\$125 - \$249

Jacqueline Kahn

Cami Kaplanis

Jennifer Kohnen, SCA

Meg Murphy

Betsy Ritz

\$124 and under

Aletheia Bapis

Gina Caso

Alison Cheyne-Mohr

Chantelle Davis

Cynthia Basso Eaton

Mary Ferrara, SCA

Beth Pomas Fumo

Megan McPherson

Christy Orchocki, SCA

Rachel Trillo

Heather Underwood

Michelle Mollersuen

Watkins

Kimberly Wirsing

Epsilon Delta

Freighton University

\$125 - \$249

Jody Lanterna-Lewis

\$124 and under

Rebecca Adams

Jennifer Ahrens, SCA

Aimee Barton Alton, SCA

Jennifer Argianas-Connolly, SCA

Christina Kleppin Buresh

Courtney Carlson, SCA

Kendra Cliver

Josh Emerson

Christina Escobar, SCA

Lauren Mahoney Flynn

Susan Sporrer Heineman

Debbie Wieseler Johnson

Emily Kathol

Victoria Klaassen-Chew

Karrie Peters Lingo

Amy O. Oeding

Lindsay Spilneck

Andrea Baalman Taylor, SCA

Brianna White, SCA

Rebecca Williams

Epsilon Epsilon

Union College

\$124 and under

Caryn Anapolsky, SCA

Petra Enzen

Lea Emides

Christina Foster

Danah Ritter Moore

Jennifer Morse Schmidt

Sury Bloch Sodergren

Lauren Tabas

Epsilon Zeta

Jacksonville University

\$125 - \$249

Jody Butler

\$124 and under

Shawna Bell, SCA

Karen Kobus

Elizabeth Larsen, SCA

Karen Miles

Epsilon Eta

Bridgewater State College

\$124 and under

Marie Canavan

Epsilon Theta

Clemson University

\$125 - \$249

Marlene Alexander

Patricia Current Fitzpatrick

Gina Ravan Gasparini

Angela Rock-Hutchins

\$124 and under

Gail Addison

Karen Rogers Bingham

Karen Bodighier, SCA

Donna Brown

Carrie Connelly

Jennifer Dobbins, SCA

Callie Dover

Tracy Ford, SCA

Kristin Frey

Barbara Holbrook

Renée Conte Kopkowski

Susan Moore

Heather Privette, SCA

Maureen Stefanik Rose

Robyn Saultis

Stephanie Shum, SCA

Amanda Tieder Somers

Jill Szczesny, SCA

Lori Tucker, SCA

Epsilon Iota

Christopher Newport University

\$250 - \$499

Vonda Lynch Bryant

\$125 - \$249

Elizabeth Foley Clark

\$124 and under

Jessica Dize Dodd, SCA

Kara Forrest

Jenique Moree George

Teresa Adams Gibson

Melissa Johnson

Jennifer Parker-Allen

Rosalinda Sanchez Watson

Epsilon Kappa

California State University - Chico

\$125 - \$249

Paige Creager

\$124 and under

Michelle Betts, SCA

Erika Brost

Dana Beebe Cantoni

Janae Jaramillo Copper

Krista Fernandez

Cristy Gibson

Noelle Lamothe-Gomes

Kimberlee Barrow Stapleton

Tarina Teigen, SCA

Heather Anne Wagner

Elizabeth Ryan Weber

Trisha Norris Williams

Katherine Lamothe Wright

Epsilon Lambda

University of Alabama

\$125 - \$249

Tamatha Browning

Rebecca McGovern Wixon, SCA	Epsilon Rho Stephen F. Austin University	Epsilon Phi Bentley College	Zeta Zeta Coastal Carolina University	Zeta Iota Valparaiso University	Zeta Nu University of Detroit-Mercy
\$124 and under	Jennifer Borja	\$124 and under	\$124 and under	\$124 and under	\$124 and under
Kimberly Ann Gray Bailey, SCA	Laura Redondo Bovo	Angela Campos	Allison Farrar	Jessica Davis Jensen, SCA	Bridgette Shelton
Jennifer Beattie, SCA	Jo Anna Benavides Franke	Heather Foley Ebels, SCA	Lindsay Yarger	K. Kelly LaRosa	
Sheryl Charlton, SCA	Jodi Kaplan	Andrea Rich		Tara Stormoen, SCA	
Jessica Chase, SCA	Sandee Plummer		Zeta Eta Lander University	Zeta Kappa University of Southern Indiana	Zeta Xi Albertson College of Idaho
Grace Chen, SCA			\$124 and under	\$124 and under	\$124 and under
Suzanne Foxworth, SCA	Epsilon Sigma Morehead State University	Epsilon Psi University of North Carolina - Asheville	Shana Taylor, SCA	University of Southern Indiana	Cortney Hoffman
Mindee Grimes	\$124 and under	\$125 - \$249			Megan Reinschmidt
Lissa Gunderson	Kandi France Alvey	Betsy Nadler	Zeta Theta Pepperdine University		
Michelle McMillen	Shaunon Carothers	Lisa Young	\$124 and under		
Alicia Adams Severs, SCA	Rae Ann Cheesman, SCA		Zeta Mu St. John's University-New York		
Elena Moore Seward	Diane Difolvio				
Epsilon Xi Rhodes College	Traci Stone Lecher				
\$124 and under	Kimberly Logsdon				
Christi Barr	Heather Neff				
Sarah Lindsey	Andrea Romig				
Amanda Grebe Tamburrino, SCA	Cynthia Coleman Six				
Mary Suzanne Wells, SCA	Penny Applegate Stanfield				
Epsilon Omicron University of California - Santa Cruz	Yvette Depoy Stephens				
\$125 - \$249	Kristina Stophier, SCA				
Susan Loop	Karen Thornberry				
\$124 and under	Ruth Trent				
Julie Jackson Barrett	Epsilon Tau University of Rochester				
Jill Dubois	\$125 - \$249				
Tiffany Levin	Ann Zoyhofska Lenweaver				
Heather Anderson O'Dell, SCA	Faith Bevit Rhatigan				
Jackie Schult	\$124 and under				
Epsilon Pi George Mason University	Nancy D'Angelo, SCA				
\$125 - \$249	Sue Hammontree				
Amy Johnson	Kelly Lappin, SCA				
\$124 and under	Suzanne Lehman, SCA				
Jody Barefoot, SCA	Gaurie Miner				
Nancy Co	Stacey Bialecki Rijkse, SCA				
Laura Forman	Angela Scalise				
Estee Dudash LaClare	Joy Warner				
Heather Murawinski	Neda Burtman Wetmore, SCA				
Amanda Sledge					
Cristen Taylor, SCA	Epsilon Upsilon University of South Dakota				
	\$125 - \$249				
	Wendy Johansen Henning				

Top Chapters by Dollars Contributed



Gamma Phi Beta Foundation

Alpha Delta	\$55,179
Psi	\$36,644
Alpha Iota	\$24,723
Alpha Theta	\$20,723
Beta Nu	\$16,145
Epsilon	\$15,116
Sigma	\$14,436
Beta Alpha	\$12,672
Omega	\$11,718
Alpha	\$8,239

Marjorie Fingeret	Zeta Gamma Sonoma State University	Zeta Delta Southeast Missouri State University	Zeta Epsilon Duquesne University
Ginny Geier	\$125 - \$249	\$124 and under	\$125 - \$249
Heather Giattino, SCA	Edie Denten, SCA	Jennifer Okal Harper, SCA	Kerri Rakietki
Rebecca Halstead		Laurie Lerner, SCA	\$124 and under
Ryan Hardiman		Jen Maddan	Christina Prengar Edgar
Andrea Kebis		Nicolette Ornelaz	Kimberly Essner-Bair
Amy Kuchell		Ellie Osborne, SCA	Janie Hampton
Katherine Lay		Holly Whitaker	Angela Lauer, SCA
Marthe Mann			Lori Mitchell, SCA
Katharine Marshall			Amy Hyde Sensiba
Meghan McDowell			Kara Westrich, SCA
Ann McKim			
Heather Pusich			
M. Gaylen Quesinberry, SCA			
Sarah Scheuer			
Leslie Shull			
Samantha Steiger			
Adrienne Steinberg			
Katherine Stephenson, SCA			
Holly Jones Vicks			
Rebecca Walters			
Danica Welton			
Melissa Wright, SCA			
Epsilon Omega University of Miami			
\$124 and under			
Jessica Donn, SCA			
Rosemary Lopez			
Jill Mahoney			
Sue Shapiro Segerman			
Zeta Alpha Eastern Washington University			
\$124 and under			
Stephanie Campbell			
Saira Eggermont			
Tanya Gutierrez			
Jen Heidal, SCA			
Lori Lanning			
Kimberly Mullen, SCA			
Zeta Beta University of Virginia			
\$125 - \$249			
Jennifer Marquina			
\$124 and under			
Susan Bronstein			
Laura Brown			
Sarah Buell			
Nancy Chen			
Angela Dills			
Julie Evans			

[THANK YOU]



Thank you to our donors that made a difference in 1999-2000. Your gifts:

- Provided life-changing camping experiences for hundreds of deserving young girls across the continent.
- Ensured that every collegiate chapter received educational and leadership training from highly qualified Collegiate Leadership Consultants.
- Made it possible for over 50 Gamma Phi Beta students to further their educational goals through the aid of scholarships, fellowships and grants-in-aid.