

OF GAMMA PHI BETA

The Crescent

Volume 98 No. 4

Fall 1998



Foundation Donor List Enclosed

Convention '98 Highlights

A Gamma Phi Beta On Mars

The Best of the Best—
Pink Carnation Winners

Contents

Volume 98, No. 4

Deadlines

Summer..... March 1
Fall..... July 1
Winter..... October 1
Spring..... January 1

Editors

Editor:
Deborah Hidde Borak
12737 E. Euclid Drive
Englewood, CO 80111-6445
303-799-1874
e-mail: dborak@gammaphibeta.org

Feature Editor:
Darla Click Dakin
7148 South Andes Circle
Aurora, CO 80016

Alumnae/Collegiate News Editor:
Kristyn Wiggin Golberg
2314 Stone Creek Lane West
Chanhassen, MN 55317

Graphic Artist: Jody Toth

Business Manager:
Alison Webster Maguire
International Headquarters

Founders

Helen M. Dodge Ferguson
Frances E. Haven Moss
E. Adeline Curtis
Mary A. Bingham Willoughby

International Council

International President: L'Cena Brunskill Rice
National Panhellenic Conference Delegate:

Betty Ahlemeyer Quick

Financial Vice President:
Joanne Callis Roman

Collegiate Vice President:
Terri Kennedy Briggs

Alumnae Vice President: Linda Hallenbeck
Pelegriano

Membership Vice President:
Vicki Carlson Read

Executive Director: Alison Webster Maguire

Member-at-Large: Lisa Lepley Hiles

Gamma Phi Beta (USPS 137-620). *The Crescent* is published quarterly in Fall, Winter, Spring and Summer by Gamma Phi Beta Sorority, Inc., 12737 E. Euclid Drive, Englewood, CO 80111-6445. Subscription price is \$6.00. Produced in the U.S.A. by Maury Boyd and Associates. Periodicals postage paid at Englewood, CO and additional mailing offices. Copyright 1998, Gamma Phi Beta Sorority.

Postmaster: Send address changes to *The Crescent*, Gamma Phi Beta Sorority, 12737 E. Euclid Drive, Englewood, CO 80111-6445. Printed in the U.S.A.

Subscribers: Send changes of address, notices of marriages and deaths to Gamma Phi Beta Sorority, 12737 E. Euclid Drive, Englewood, CO 80111-6445. Phone: 303-799-1874. Fax: 303-799-1876.



Member of the College Fraternity Editors Association



On the Cover

Donna Shirley, the first woman to head a NASA program, is one of our Pink Carnation Winners. Read more about her on page 16 and the other Pink Carnation winners on page 6.
Cover photo by Eric Tucker

Departments

Ideas on Issues

3

Collegiate News

8

Alumnae News

32

In IIKE

42

Memorial Gifts

44

In Memoriam

45

In Celebration

48

PACesetters

49

Features

4 Convention Highlights

Photos from Convention.

6 Pink Carnation Award Winners

Gamma Phi Beta honors the best of the best.

8 New Executive Director Arrives at IH

Gamma Phi Beta welcomes Alison Webster Maguire.

35 Circles of Excellence

Is your chapter listed?

46 Luggage, Laptops and Lots of Expertise

Meet your Collegiate Leadership Consultants.

50 Celebrating 125 Years of A Tradition of Excellence

The Founding of Gamma Phi Beta—the first in a series of articles by Cheryl Gunther.

52 Crescent Classics

Just in time for the holidays, Gamma Phi Beta merchandise is available—order today!

Message From The Editor

While preparing my first issue of *The Crescent*, I truly enjoyed sorting through photographs and reading the chapter updates and stories submitted by members. Since I was not involved in the Greek system prior to May when I started as Director of Public Affairs at IH, I have found Gamma Phi Beta to be a wonderful organization with some great women. I hope each of you will take time to read this issue and find out what your sisters are doing all over the world. If you are already involved in the Sorority you will recognize some of the activities and information throughout. I hope it will encourage you to submit an article about yourself or your chapter. If you're not involved in the Sorority, I'm positive you will read something that will inspire you to get involved. I sure did.



What Would Our Four Founders Think?

By: Terri Kennedy Briggs, Collegiate Vice President

As we begin to celebrate our 125th year as a sorority I wonder what our four founders would think if they could see how our organization has evolved. Would they be proud of what our organization has become or would they have some suggestions of things that we need to improve?

There are numerous reasons they would be proud to see what we have accomplished. The fact that we have chartered 152 Greek letter chapters and over 150 alumnae chapters would put a smile on their face.

The strong presence that Gamma Phi Beta has in the National Panhellenic Conference, which will grow stronger when we rotate into the Chair in 2005, would make them proud. The fact that we own a beautiful International Headquarters in Englewood, Colorado would please them. The outstanding scholastic achievements that our Greek letter chapters continue to achieve would be a source of pride for them as well. I think they would be pleased to learn about the numerous Pink Carnation Awards that have been given to alumnae who have made an outstanding contribution to their community. These women truly exhibit the highest type of womanhood. The wonderful volunteers who dedicate their time and efforts to make our Sorority the best it can be would really impress our founders.

Are there things that they would encourage us to work to change? You bet. The challenges the Greek communities as well as colleges and universities face are the first that come to mind. I think our founders would be confused and a little disappointed by the press that the Greek communities receive in the media. Reports of alcohol use and abuse and hazing would probably leave them very puzzled. According to the press, alcohol use seems to be a major function of Greek life. I am sure our founders would wonder how that happened. I am sure that is not what Helen, Mary, E. Adeline and Frances had in mind when they formed our organization. That certainly doesn't fit in with promoting the highest type of womanhood.

I think they would be interested to discover how many members have taken the oath we took at the time of our initiation seriously. Through our initiation service our founders charged our alumnae members with some very important tasks. Are we as alumnae doing what we promised to do to support our organization? Do we keep our commitment to support it financially by paying our alumnae dues and making a contribution to the Foundation? Do we keep our address current with International Headquarters? Do we volunteer our time to mentor or advise the women of our Greek letter chapters? Do we encourage our collegiate members to follow the policies and procedures of our Sorority and encourage them to make necessary changes even if the changes involve something we consider "tradition"?

Would our Founders feel our collegiate members are living up to the promises they made at the time of their initiation? Would they be impressed with the leaders that are

being developed by our Greek letter chapters? Are our collegians engaging in activities that promote the highest type of womanhood? Are they following the policies of our organization and their college or university, as well as their state/province and local laws? Do they spend as much time on their studies and giving back to the community as they do their social activities? The standard our founders set for our Greek letter chapters is very high. Do our collegians know what those expectations are? Are we as international officers and local alumnae doing all we can to assist them in striving to meet those expectations?

We have much in the past and present that our four founders can be proud of and the future of our organization is bright. It is my hope as a member of International Council as Collegiate Vice President that each member of our Sorority would do what they can to ensure that the next 125 years would be years that our founders will be proud of as well. ●



Meet Your 1998-2000 International Council
Standing (L to R): Lisa Lepley Hiles, Alison Webster Maguire, Terri Kennedy Briggs, Vicki Carlson Read, Joanne Callis Roman. Seated (L to R): Elizabeth (Betty) Ahlemeyer Quick, L'Cena Brunskill Rice, Linda Hallenbeck Pelegrino

ONE MOON, MANY STARS



Marian Bergeson presents awards



Look at all those carnations in their hats! Gloria Nelson, Sally Lewis, Audrey Shafer and Cathy Lindaaur attend another Confirmed Conventioneers dinner.



Linda Babcock and Margaret West Pope.



Katie Koestner captured audience attention with her story of date rape.



Always smiling, Barbara Glanz conducts a "Building Loyalty" workshop.



Tau chapter collegians with Fort Collins and Boulder Area Alumnae



Gamma Phi Beta was fortunate to have John Raitt perform at the Pink Carnation Banquet



Sandra Rettke Nauman visits Elizabeth Endres Borders, a 93-year-old alumna in the area who was unable to attend Convention.



Collegians wait anxiously to carry their chapter into the Business Session.

The 68th annual Gamma Phi Beta Convention was held in Newport, Beach, CA in June. Close to 800 women took part in the Convention activities which included business sessions, workshops, meetings and meals, lots of meals. Highlights of the Convention included the Confirmed Conventioneers party at Newport Dunes; the Foundation Opportunity Drawing which offered a wide array of gifts; International Council elections and The Pink Carnation Banquet where John Raitt, accomplished singer and father to Bonnie Raitt, entertained the audience with a few songs. "A good time was had by all" as one of the participants put it. Don't forget to mark your calendar for June 2000 for Convention in Houston, Texas.



Gamma Phi Beta PCDs gather together at the Confirmed Conventioneers's dinner at Newport Dunes.



Lajolla, CA alumnae at the Newport Beach pre-convention workshop. They baked cookies, provided an opportunity basket and worked at the registration desk and as bus hostesses for convention.



Past International Council presidents Mary Jane Misthos and Ardis Marek.



Thanks, Marij!



The front of the awards area.



Don Pelegrino in the middle of his workshop.



High fives for everyone—International President L'Cena Rice made her way around the tables at the Confirmed Conventioneers parade.

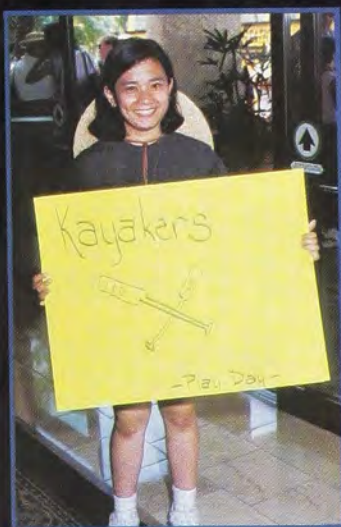

Kayaking was the most popular activity for this year's Play Day outing.



1998 Convention Committee members enjoy a moment to have their picture taken. Funny, they don't even look tired.



Right: Kathryn Dosenberry Above: Donna Shirley Below: Helen Pustmueller

Pink Carnation Award Winners

This year five outstanding women received the Pink Carnation Award at a special dinner during the last night of Convention 1998. The Carnation Award recognizes the accomplishments of our distinguished alumnae in their professional and volunteer commitments to the community. Here are a few of the many accomplishments these women list on their biography.

Rae Natalie Prosser Goodall

Kent State University (Beta Zeta)

ACCOMPLISHMENTS

Honorary doctorate, Kansas State University 1997

Research in Flora of Tierra del Fuego, 1963-1980

Research of marine mammals of southern South America, 1976-present

History of southern Patagonia and Tierra del Fuego, 1963-present

MEMBERSHIPS

Serves as a naturalist aboard cruise ships visiting southern South America, the Chilean Channels and the Antarctic Peninsula

Invited international member, The Society of Women Geographers, 1984

AWARDS AND HONORS

Gold Medal of The Society of Women Geographers, 1996

Ohio Women's Hall of Fame, 1996

Honorary Doctorate of Science, Kansas State University, December, 1997



Rae was unable to attend Convention. The following are excerpts from a letter she sent in response to the invitation to attend Convention to accept her award. "I am overwhelmed by the honors I have received in the last two years!... I do not think that I will be able to go, as it is a long way from Tierra del Fuego and since most of my work, especially scientific, is ad honorem, I am really not in a financial condition to travel at this time. Likewise, I have several projects on at the moment that are quite time consuming. As someone who spends her time on an all-terrain cycle on the beach, or cutting up dead dolphins or in front of a computer, I am afraid I have no banquet clothes (which could be remedied, of course)."

Helen Ward Pustmueller

UCLA (Alpha Iota) and University of Denver

ACCOMPLISHMENTS

Curator of Collections for the Department of Anthropology at the University of Denver
Private and Commercial Pilots License
Travelers Century Club—115 countries

MEMBERSHIPS

American Anthropological Association
Colorado Council of Professional Archaeologists
Colorado Pilot Association
Ninety-Nines—International Women Pilots

AWARDS AND HONORS

Distinguished Service to the University Award—University of Denver
Denver Area Panhellenic Alumnae Achievement Award for outstanding achievement outside the Greek system.
50 year member of Gamma Phi Beta

Helen is retired and currently volunteers at International Headquarters archiving Gamma Phi Beta's historical documents and photos.

Jocelyn Birch Burdick

Northwestern University (Epsilon)

Fargo-Moorhead Alumnae Chapter

ACCOMPLISHMENTS

First female U. S. Senator in North Dakota history; appointed by Governor Sinner to fill vacancy left by death of her husband, U. S. Senator Quentin Burdick in 1992.

Radio announcer at KVOX in Moorhead, MN.

Charter member of the Junior League of Fargo-Moorhead, MN.

Charter member of the Fargo League of Women Voters

MEMBERSHIPS

PTA member and past president

Council board member of Camp Fire Girls, leader for six years and involved with Camp Trowbridge.

Board member for Fraser Hall, a home for the developmentally disabled

Member and Regent of Daughters of American Colonists

Past Women's Chair of the United Fund (predecessor of United Way)

AWARDS AND HONORS

50 year member of Gamma Phi Beta

Kathryn Norton Dusenberry

Iowa State University-Omega chapter

ACCOMPLISHMENTS

Business owner-Horizon Moving Systems 1970-present

Vice President-City Van and Storage, Inc.
1967-present
Pima County Board of Supervisors-
Elected Official 1977-1984

MEMBERSHIPS

Advisory Board of Drug Free Workplace
President Elect-Rotary Club of Tucson
Governor's Task Force for Western States
Virtual University
Pima County Property Tax and State Revenue
Reform Committee
Past Chairman-American Cancer Society

AWARDS AND HONORS

Tucson Woman of the Year
University of Arizona Distinguished
Citizen Award
YMCA "Women on the Move" and Life
Achievement
American Cancer Society Volunteer of the
Year Award
Tucson Arizona Honorary Degree in Public Law

Donna Shirley

University of Oklahoma-Psi chapter

ACCOMPLISHMENTS

Pilot and flight instructor
Leader of the team that developed and built
the Mars Sojourner Rover
Received an Honorary Doctorate Degree-
University of Oklahoma
Contributed over fifty articles to technical
publications and completed her first book,
*Managing Creativity: A Practical Guide to Inventing,
Developing and Producing Innovative Products*
Autobiography commissioned by Broadway
books entitled *Managing Martians* was
published in 1998.

MEMBERSHIPS

Senior member, American Institute of
Aeronautics and Astronautics (AIAA),
1991- present
Senior member of the Society of Women
Engineers, 1981-85

AWARDS AND HONORS

Inducted into the Hall of Fame for Women
in Technology International
Received the *Glamour Magazine* "Women Who
Do and Dare" Award in 1997
Acted as "Voice of mariner 10" during Venus
and Mercury encounters, 1973-74

Donna retired from JPL in August 1998 and is
now in business for herself. She does speaking
and management consulting as "Managing
Creativity". Her web site is at
www.managingcreativity.com. Read more about
Donna Shirley in the "Mission To Mars" feature
article on page 16.

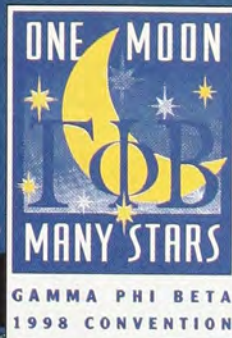

MANY STARS



After Convention, several members take advantage of Gamma Phi Beta Day at Disneyland.



Karen Urette presents an award at Convention.



Carol Frazier and Judy Kasper with the Pollack Philanthropy Award.



NPC delegate Betty Quick with Jean Wirth Scott.



1998 Convention Committee Members pictured from L to R: Linda Babcock, Mary Knaup, Tamra Selleck, Angela Wright, Kathy Smith, Linda Pelegrino (chairman), Cindy Arentsen and Debby McFadden. Not pictured: Nancy Schellhase, Karyl Reed and Lynn Etkins.

UNIVERSITY OF IDAHO, XI

This spring the chapter was busy thanks to the early summer weather they received. They held their biannual highway clean-up where each sister picked up litter on the highway to make their community look nicer. They are always excited about helping out the town of Moscow. Their annual mom's weekend went smoothly. They enjoyed a nice Saturday brunch at the house, and then each sorority on campus put on a skit to help a local fraternity's philanthropy. Everyone enjoyed a fun and entertaining weekend. The chapter is finishing the remodeling of the chapter house over



Megan Ladmar (Tau) won "Panhellenic Woman of the Year" at CSU.

the summer and are all anxiously waiting to get back to the house for fall rush.

COLORADO STATE UNIVERSITY, TAU

The Colorado State University Greek community held its annual Greek night out on Sunday, April 20, 1998. At that time Megan Ladman was recognized as outstanding Panhellenic woman on the campus.

CALIFORNIA POLYTECH STATE UNIVERSITY, DELTA THETA

The chapter ended the spring quarter with lots of excitement. Sisters participated in Greek week events and helped out with a food drive. Seniors enjoyed their time together during the senior celebration. The chapter

is looking forward to another great fall rush and they have been working on organizing their basketball philanthropy which will both surely be a success.

UNIVERSITY OF CALIFORNIA AT SANTA BARBARA, DELTA PSI

The chapter proudly accepted the awards for most improved chapter and the best alumnae relations program at the Greek awards this spring. They celebrated the Crescent Ball at Fess Parker's DoubleTree Inn in downtown Santa Barbara along the ocean. They also participated in the inter-sorority volleyball tournament sponsored by UCSB's Lambda Chi Alpha chapter on the Santa Monica beach. Senior week included secret sisters for each graduating senior who spoiled the girls with gifts and fun activities. The week ended with a date party that the seniors planned called senior set-up. The quarter also included a picnic and fun games held at the Glen Annie Country Club. During spring rush the chapter welcomed 14 new members who then organized a barbecue to get to know each other better. Sadly, the chapter experienced the loss of sister, Kim Ellis, who died as a result of a drunk driver.

Gamma Phi Beta Welcomes New Executive Director

In March, Gamma Phi Beta welcomed **Alison Webster Maguire** (University of Arizona, Alpha Epsilon), as the new Executive Director replacing Marjorie Shupert who retired after 15 years of dedicated service to the Sorority.

Prior to joining Gamma Phi Beta, Alison spent over fifteen years in the commercial property management field in California. Her responsibilities as vice president of a national real estate firm included the oversight of more than 11 million square feet of property from Los Angeles to San Diego. Previously, Alison taught school for seven years. When asked why she considered the position in Englewood, Colorado, Alison replied, "I felt it would be a wonderful opportunity to combine my love of teaching with my managerial skills. Teaching is in my heart and I love making a difference in a person's life. It's exciting to watch a person grow and gain self confidence. This position gives me the opportunity to be a part of the growth of the members of Gamma Phi Beta."

Alison says one of the best parts of her job is working with some truly gifted women. "Women have given their lives to the Sorority," she points out. "There is a great sense of support and a tremendous volunteer effort and I'm excited to be involved." How has this position differed from her previous jobs? Alison says, "I felt an immediate connection in the work environment. The staff of International Headquarters is a group of dedicated individuals, many of whom have Greek affiliations. There is so much cooperation and a real common bond among fraternal organizations which is very unusual in the corporate arena."

Being a native Californian, Alison never dreamed she would ever move to Colorado. "When I went away to college, I took a jar of sand and a jar of ocean water with me," she admits. According to her staff, Alison seems to be adjusting to the Colorado climate, but she hasn't been through a winter season...yet.

Alison's responsibilities include overseeing all business functions of the Sorority, acting as a liaison between the International Headquarters and the International Council and directing staff.



Kansas State University sisters gather together during a Spring Break trip to South Padre Island, TX.

Gamma Phi Beta Foundation

*Building Tomorrow's
Leaders
Through*

Financial Aid

*Special Camping
for Girls*

Leadership Development





A Special Thank You from the Foundation Chairwoman

Barbara Missert Wessel (Syracuse)

Your pride as members and friends of Gamma Phi Beta and your loyalty to the mission of the Sorority and Foundation provide financial aid to sisters now in college, as well as alumnae with special needs who wish to continue their education; leadership development programs for collegians and alumnae alike; and special camping for girls. You are enhancing and changing the lives of so many. On their behalf, I send my warmest thanks hoping my words convey their heart-felt gratitude.

To those listed on the following pages, I send thanks for your loyalty to Gamma Phi Beta through your unrestricted annual gifts and for your pride in the leadership of the Foundation and the Sorority. Your generous Loyalty Fund gifts say so much and they are so powerful. We want you to know how grateful we are for the flexibility they give us in responding to the ever-changing and ever-increasing needs of those we serve.

In addition to your Loyalty Fund gifts, many of you made special, unrestricted

gifts supporting an area most meaningful to you personally. Some of your gifts were designated for immediate expenditure for financial aid, leadership education and special camping needs. Others of you designated your gifts to enhance the Foundation's endowment focusing on these areas. In the latter case, your gifts not only generate resources to meet current needs but they help assure the ability of the Foundation to respond to these needs in perpetuity.

This fall the Foundation announces an additional opportunity to demonstrate your pride in and loyalty to Gamma Phi Beta. In 1999 our Sorority celebrates its 125th anniversary. The Foundation invites you to celebrate the unending circle of our sisterhood by making a gift to the Sisterhood 125 Celebration. To recognize those involved in this historic celebration of pride and loyalty, the Gamma Phi Beta Foundation will construct, brick by brick, a Sisterhood Plaza at International Headquarters in Englewood, Colorado. Please join me this year in celebrating both our past and future.

*Pride and loyalty
accomplish so very
much!*

Verona Lynam Joins Foundation Board



The Foundation welcomes Verona Dilbeck Lynam (Oklahoma City) as a new Trustee and Financial Aid Committee Chairwoman.

Verona Dilbeck Lynam (Oklahoma City) has been elected to the Foundation Board of Trustees as the Financial Aid Committee Chairwoman for the 1998-2000 term.

Most recently for Gamma Phi Beta, Verona served on the Alumnae Program Team and facilitated a programming task force meeting. She has also served as a Province Alumnae Director.

Verona's other volunteer activities include serving as Vice Chair of the State Service Council for the American Red Cross. Verona worked for the Red Cross for more than 10 years as a Field Service Manager and Director of Volunteers before she retired in 1995.

Verona and her husband Edmond live in Salem, Oregon.

Building Tomorrow's Leaders

The Foundation's Loyalty Fund is made up of annual, unrestricted gifts that support special camping for girls, financial aid for members and Sorority educational and leadership programming.

Thank you to the following 1997-98 donors:

Alpha Chapter

Syracuse University

Gold Circle

Barbara Missert Wessel, 1874, TEI

Platinum Circle

Marilyn Smith Tennity, 1874

Silver Circle

Jeanne Rice Clark

Founders Circle

Ursula Owen Belyea
Barbara Nicholson Conklin
Judy Ann Smith Kaspar
Kathleen Smith Nilsen
Nancy Wagner
Nancy Chase Weinstein

Loyalty Circle

Jean Brownell Bacall
Marilyn Langworthy Cline
Maude Harnden Dunlap
Jeanne Hughes Greenhalgh
Elizabeth Brown Hill
Marjorie McClure Hotchner
Sharon Haines Jacquet
Susan Kosloski Jaffe
Kathleen Leigh Kerns
Doris Heidgerd Kuenning
Dorothy Thomsen Little
Helen Johnson MacDonald
Judith Manley Miller
Muriel McCormick Murphy
Jeanne Cramer O'Brien
Marion Osborn

Lifetime Giving Levels

Emerald Circle

Greater than \$100,000

Ruby Circle

\$50,000-\$99,999

Pearl Circle

\$25,000-\$49,999

Gold Circle

\$10,000-\$24,999

Platinum Circle

\$5,000-\$9,999

Silver Circle

\$2,500-\$4,999

Founders Circle

\$1,000-\$2,499

Loyalty Circle

\$500-\$999

Lunar Circle

\$250-\$499

Carnation Circle

\$100-\$249

Lori Miller Salvo
Jean Hart Savage
Zoe Mary Marshall Veasey

Lunar Circle

Charlotte Muschitz Arbogast
Nanci Fishman Brickman
Andrea Clune
Cindy Townsend Colway
Susan Beil Dewolf
Nina Difrancesco
Phyllis Grant Earls
Colleen M. Gaffney
Kathleen Roach Glover
Mary Winhurst Goodwin
Dixie Dragon Klingaman
Janet Montgomery
Janet Barlow Moore
Jane Huttenloch Purfield
Margaret English Quinn
Sharon Coletti Randall
Nancy Bentley Ridings
Sally Posthill Ritters
Barbara Camp Tate
Helen Robinson Whearty
Lee Donahue Wiedersum

Carnation Circle

Sylvia Finch Armstrong-Poppelbaum
Elizabeth Ross Barnum
Lois Daehnhardt Bruce
Linda Erskine Burns
Elizabeth Ellis Carruthers
Susan Davison, SCA
Margaret Peck Delpriori
Melissa Doyle
Eleanor Barlow Evans
Linda Smith Felice
Jennifer Busch Goubeaud, SCA

Annette Stauffer Hocker
Constance Cassel Hughes
Christina Swenson Jones
Michelle Mello
Barbara Craton Moore
Elsa Supley Mottola
Helen Groner Mulvihill
Karen Carmody Palmieri
Eina Thomson Van Moppes
Mary Lou Montonna Williams

Other Donors

Judith Herbert Dillon
Eleanor Soder Doolittle
Jeannette Watson Eberhart
Stacy Einhorn, SCA
Claudia Stern Frankel
Ruth Vivian Kitchener
Gina Schiraldi Maset
Joan Alexander Mills
Dawn Nelson, SCA
Michelle Leigh Plaatsman
Carol Witmeyer Quinn
Heather Richelson
Linda Tassa

Beta Chapter

University of Michigan

Pearl Circle

Jackie Reid Allee

Silver Circle

Delphine Johnston Andrews

Founders Circle

Sharon Carey Brubaker

Carolyn Beltrami Caldwell
Katherine Chase
Katherine Lathrop Ehrlich
Louise Sprague Lake
Nancy Townsend Reynolds
Elizabeth McCallum Strath

Loyalty Circle

Sarah Query Andrews
Virginia Becker
Kerri Bacsanyi Comai
Christine Allen Dodds
Janet Mewhort Hogan
Jane McCarthy Leary
Charlotte Hamilton Mason
Florence Harper Neidig
Anne Shields
Mary Godfrey Sieger
Caroline Savage Wanstall

Lunar Circle

Dawn Balmforth
Barbara Buschman Carlson
Sally Dillon Conover
Karen Burton Dekoker
Nancy White Edleman
Mary Fay Elvidge
Florence Kingsbury Froelich
Mary Wagner Gall
Judith Morrison Gentry
Marjorie McCulloch Harrison
Elizabeth Dykstra Hill
Nancy Joslin
Barbara Miller Lindsay
Susan Fletcher Martzowka
Jean Morrow

Evelyn Spamer Munson
Lydia Nichols
Jean Wiechel Ogle
Sally Weidlein Parsons
Phyllis Collins Rembowski
Mary Potter Sharp
Ellen Cooley Siegars
Judith Reynolds Staser
Mary Gage Summerhays
Dorothy Cant Tyler
Elizabeth Ware, TEI
Joan Nash Watts
Cheryl Horvath Yuhas

Carnation Circle

Nancy Walter Allhouse
Ann Townsend Allwein
Judy Park Armour
Margaret Beckett Boynton
Marjorie Hennig Cavin
Martha Poe Egger
Barbara Rosbe Felisky
Barbara Hoshal Freiberg
Amy Henson
Julia Harris Jones
Carol Colwell Messer
Helen Whiting Meyer
Margaret Zavela Raven
Estelle Ginn Rice
Edna Hyatt Schaub
Clara Lawrence Schemm
Amy Schwartz, SCA
Tracy Bunker Shaw
Sara Sjoberg, SCA
Susan Konchal Stag
Michele Suchovsky

The 1874 Society

We applaud the following members of the 1874 Society and the leadership they demonstrate in providing unrestricted support which allows the Foundation flexibility to respond to areas of greatest need at a specific moment. These generous gifts demonstrate donors' trust and confidence in the actions of the Gamma Phi Beta Foundation. Whether a response to the Foundation's annual appeal or motivated by a desire to build the Foundation's endowment base, unrestricted gifts to the Gamma Phi Beta Foundation are critical to fulfilling the Foundation's mission.

A very special thank you to the following Society members:

1997-98 members

Georgiana Post McClenaghan (Oregon St.)*,
Honorary Chairwoman

The Gamma Phi Beta Society of the Syracuse University

Beverly Adams-Howard (Colorado St.)*

Kay Sprinkel Beaumont (California-Berkeley)

Mary Ellen Porter Burchfield (Iowa St.)

Constance Chalberg Cox (California-Berkeley)

Sue Schlessman Duncan (Colorado College)*

Posy Roodhouse Erb (Washington St.)*



Joan Jani



Jean Oliver



Georgie McClenaghan

Dorothy Somers Hoehn (Northwestern)*
Joan Chapman Jani (USC)
Greta Astrom Koerber (Northwestern)*
Mary Jane Langham (Southern Methodist)
Barbara Anderson Lawrence (Washington)
Cinda Keating Lucas (USC)*
Katherine Busboom Magrath (Iowa St.)
Jean Brooks Oliver (Northwestern)
Doris Herman Pankow (Northwestern)
Barbara Woolman Preston (Randolph-Macon)
Helen Ward Pustmueller (UCLA)*
Elizabeth Ahlemeyer Quick (Indiana)
L'Cena Brunskill Rice (USC)
Ruth Andrea Seeler, M.D. (Vermont)*
Marjory Mills Shupert (Colorado St.)
Gladys Eite Taylor (Arizona)*
Marilyn Smith Swift Tennity (Syracuse)
Josephine Fawcett Tope (Northwestern)
Elizabeth Thornton Troy (Boston)*

Lynne Walters Verchere (Manitoba)
Kitty Jo Vorisek (Illinois)
Mary Agnes Welsh (Memphis St.)*
Barbara Missert Wessel (Syracuse)*

Founding Members: Beverly Adams-Howard, Kris Baack, PhD., Joan Herzig Braitsch, Jocelyn Birch Burdick, Camille A. Cestone, Paula Janis Dean, Barbara Endres, Posy Roodhouse Erb, Doris Bird Gorden, Frances Rea Griffin, Barbara Junker, Karen Wander Kline, Sally Erikson Lewis, Cinda Keating Lucas, Corinne Yvette Martinez, Georgiana Post McClenaghan, Mary Jane Hipp Misthos, Gloria Swanson Nelson, L'Cena Brunskill Rice, Kris Brandt Riske, Marjory Mills Shupert, Ralphine Ronald Staring, Jolene Lessard Stiver, Gladys Eite Taylor, Mary Agnes Welsh, Barbara Missert Wessel, Lynn Towsley White, Carla Evans Wilsey, M.D.

*Denotes five or more years of membership.

Nancy Beamman Tanke
Cindy Tanner, SCA
Jaqueline Oliver Utz
Diantha Lundin Witteveen
Michelle Young-Buettel

Other Donors
Elizabeth Annable
Kathryn Aphthorp, SCA
Linda Harrison Bertrand
Dawn Buhl
Stefannie Ehrmantraut, SCA
Michelle Engel, SCA
Marsha Fruin
Andree Garner
Fraya Hirschberg
Rachel Hodas, SCA
Karen Kunz, SCA
Denise Waddington Link
Betty Houk Miller
Traci Stachura, SCA
Ellen Lauppe Truesdell
Elizabeth Wentzien
Rachel Young

Gamma Chapter

University of Wisconsin-Madison

Founders Circle

Katherine Miller
Lynne Clark Nordhoff

Loyalty Circle

Mary Jo Banholzer
Christine Friedly Battat
Helen Henry Burch
Barbara Nicoll Campbell
Nancy Witterding Davis
Karen Milburn Gabsch
Sandra Brecke Heitz
Eleanor Hulce Normington
Eleanor Stoddard Seibold
Ruthanne Strohn
Jean Gundlach Tress
Rebecca Vail

Lunar Circle

Virginia Becker
Marylee Miller Bleiler
Karen Nusbaum Buchfinck
Linda Throop Castiglione
Kathryn Pagels Croak
Kim Elizabeth Petrie Deriaz

Lynne Dittman
Mary Alice McAssey Findorff
Margaret Webster Glendenning
Marilyn Saiberlich Hansen
Jill Hughson
Patricia Hunt
Mary Shepard Kosloske
Robertta Loudon McCoid
Phoebe Miller
Nancy Spiegel Mitchell
Catherine Kilpatrick Rice
Carol Geniesse Shamburek
Charlotte Swanson Smollen
Florence Vellenga Spindler
Karen Koski Udell
Margaret Rothermel Watson
Miriam Youmans Wellford
Jane Hicks West

Carnation Circle

Louise Rowlands Carroll
Mary Ethier
Carollee Styne Goniou
Janet Schlichting Jaekel
Marian Knapp Jeffries
Kristin Anderson Keese
Susan Andrews Kindberg
Beth Silver Lipset
Wilma McRae
Margaret Murphy
Mildred Rowlands Nelson
Barbara Nesbit Ness
Rebecca Cadwallader Pierson
Amy Plashek, SCA
Stella Williams Reyer
Mary Warsinske Rodenral
Ann Seibold Staiger
Susan Ihing Uebele
Constance Wolcott Walker
Mary Newell Zahn

Other Donors

Ann Marie Amore
Annette Nelson Bennett
Louise Revell Craigmile
Mary Wertbach Doll
Samantha Fenik
Heidi Kafura
Christine Kaupie
Paula Kluth
Ruth Winney Martin
Erika Noble
Lori Scheinfeld Peckarsky

Dana Rogahn
Rebecca Schaefer
Sonja Schmitt
Kendra Smith
Susan Michelle Tanke
Amy Danforth Voss, SCA
Jennifer Weisenberger
Patricia Watson Wissing

Delta Chapter

Boston University

Gold Circle

Marta Lombardi Brown, TEII
Elizabeth Thornton Troy, 1874

Loyalty Circle

Kathleen Lancaster Bowser
Ethel Norry Zimmerman

Lunar Circle

Carolyn Dutton Ashworth
Jean Parcells Brock
Elizabeth Hosmer Cutcliffe
Julie Di Lorenzo Webster
Alice Dwinell
Jane Miller Leavitt
Marcia Rizzotto
Polly Noonan Rutnik
Phyllis Hannah Schroeter

Carnation Circle

Maryellen McKelvey Bashioom
Marie Keefe Brader
Donna Grunden Burt
Shelly Carey
Patricia Deal
Catherine Hottenrott
Wilma Cunningham Nichols
Lisa Chelec Siegel
Stacey Stritzel

Other Donors

Jill Andrews
Nicole Birardi, SCA
Liza Bogliovi, SCA
Suzanne Cochran Courson
Claire Kelley Curry
Jennifer Kastner, SCA
Susannah Ketcham Kinsella
Jean Lee
Julie Ott, SCA
Emily McCord
Nora Armstrong Minami
Tina Murphy

Alice Eaton Nolan
Melissa O'Neill
Kelly Swain

Epsilon Chapter

Northwestern University

Ruby Circle

Josephine Hall Graham

Gold Circle

Dorothy Somers Hoeft, 1874
Greta Astrom Koerber, 1874

Platinum Circle

Jocelyn Birch Burdick, TEII
Doris Herman Pankow, 1874
Jo Fawcett Tope, 1874

Silver Circle

Jean Brooks Oliver, 1874

Founders Circle

Andrea Woolard Borch
Jeanne McGauran Douglas
Mary Le Cron Foster
Verna Arling Hauser
Deborah Hayes
Lois Moore Kircher
Ardis McBroom Marek
Rosalie Gay Mortell
Helen Hansen Shaffer
Suzanne Maurer Thorne
Beverly Williams Whitehead

Loyalty Circle

Shirley Hallgren Brereton
Shirley Somers Calhoun
Maria Keats Eggemeyer
Jacquie Powers Evans
Carol Demarchi Gregory
M. Virginia Smith Hartshorn
Lois Hay Huggett
Barbara Webster Irving
Grace Dodge Kirk
Virginia Park
Cheryl Pertl

Lunar Circle

Felice Pomierski Allen
Frances Appleby Andrews
Frances Williamson
Applehans, TEII
Laurel Batka
Carol Lindner Beaton
Carol Hoyerman Brockett
Gail Nelson Bush
Sarah Stelle Cary
Eulalyn Wilson Clark
June Zettergren Cooke
Lori Czepiel
Amy Elizabeth Dase
Jolene Larson Gardner
Holly Hill
Nancy Lewis Holmes
Mary Robinson Kalmus
Marjorie Olson Kimbrough
Janet Fairbairn King
Louise Seidl Martell
Lori Miller
Charlane Whitlock Mowery
Cynthia Koerber Patterson
Marjorie Johnston Peterson
Carol Miller Robinson
Joyce Ferguson Saunders
Sandra Curry Smoot
Paula Miller Trienens
Judy Oakland Willis
Jane Topping Zimmerman
Carnation Circle
Elizabeth Schultz Andersen
Virginia Lee Brierley
Virginia Lloyd Bryan
Ann Marie Hipkind
Campbell, TEII
Patricia Crowley
Karla Schulte Finley
Kathryn Dollahan Friedberg
Adele Droste Good
Peggy Simmons Harris
Jane Lettler Kreuter
Joan Widau Marshall
Shirley Warren Martin
Aline Erickson McDaniel
Ray Ellen Yohe Munroe
Georgiana Jensen Nesting
Joanne Herrstein O'Neill
Barbara Bushby Royden
Julie Schanis
Betsy Slack Tompkins
Winifred Olson Warner
Catherine Soper White
Mary Blomquist Youssefi

Other Donors

Alison Baer Arter
Elynn Biltz
Melissa Dell'Aringa Brotz
Kimberly Wilhelmsen Carlino
Susan Preston Faison
Anne Phelps Halstead
Frances Martin Hoffhine
Sarah Johnson
Marilyn Haigh Kearney
Hope Chaikin Kosh
Beverly Graf Meaney

TEII Society

The TEII Society honors members and friends who have notified the Foundation of a planned gift; a bequest in a will, trusts, annuities and gifts of life insurance, securities, and real and personal property.

Society members honored here are assuring that Gamma Phi Beta continues to build tomorrow's leaders. They know that tomorrow's young women will enjoy the same opportunities for growth, leadership development and friendship that they have valued and known in Gamma Phi Beta; and they know that special young girls may enjoy positive and perhaps life-changing camping experiences.

There is no minimum gift amount required for Society membership. If you have included Gamma Phi Beta in your estate planning and would like to be a member of the TEII Society or if you would like more information, please contact the Foundation Executive Director at International Headquarters, 303-799-1874 or shearn@gammaphibeta.org.

Honorary Chairwoman:

Ardis McBroom Marek (Northwestern)*

TEII members

Lois Kirchner Abbott (San Jose St.)
Fran Williamson Applehans (Northwestern)
Linda S. Babcock (California St.-Long Beach)
Mary Baiyor (Northwestern)
Josephine Ballard (Oklahoma)
Midge Barrett (Illinois)
Heidi Stark Batello (California -Riverside)
Kay Sprinkel Beaumont (UC-Berkeley)*
Tammie Glunz Benyk (Denver)
Stacy Bierlein (Syracuse)
Carol Goshaw Blanchard (USC)
Kendra Gates Bocher (Cal. St.-Long Beach)
Alison Shafer Bond (Missouri)*
Holly Hawkins Bowler (Southern Methodist)
Martha Catherine Gardner Bowling (Vanderbilt)
Christi Boyett-Thompson (Southwest Texas St.)
Joan Herzig Braitsch (San Diego St.)*

Eta Chapter

University of California-Berkeley

Gold Circle

Corinne Yvette Martinez, TEII

Platinum Circle

Kay Sprinkel Beaumont, 1874, TEII

Founders Circle

Connie Chaltberg Cox, 1874
Alice Martinelli Kett
Marion Weller MacDonald
Margaret Allen Steacy
Mary Lopes Vines
Virginia Bentley Williams

Loyalty Circle

Margaret Smith Bianco
Mary Jane Nolting Birdsall
Roxane Rockwell Bomersine
Dorothy Grennan Burke
Emily Hass Dorr
Marcia Gray Doty
Jean Kraemer Hagenstein
Edwina Hamm
Nancy Holst Leasia
Betsey Hoffman Meltzer

Crystal Schwarting Nowakowski
Molly Thiersch, SCA
Anya Weisbrod
Charlotte Wolfinger Wochinski

Chapter College

Silver Circle

Anne Wollman Almond

Founders Circle

Nancy Callaghan
Margaret Harvey Gault

Loyalty Circle

Marian Doty Bickford
Dorothy Pringle
Ruth Baird Thompson
Janice Maher Winterbottom

Lunar Circle

Margaret Wilstorf Carroll
Eleanor Connor Ricards

Carnation Circle

Muriel Wollman Waits

Other Donors

Evelyn Hodge Eltz
Caroline Heffner Neils
Mary Patrick Plouts



Greta Weston Leaves Camping Legacy

Greta Puckett Weston (Denver) passed away this summer but the legacy of special camping for girls that she helped begin lives on in Gamma Phi Beta. After being initiated into Theta Chapter at the University of Denver in

1920, Greta met a girl living in the inner city of Denver. When Greta spoke of the Colorado mountains, the girl asked, "What are mountains?" Greta was shocked that girls could live in Colorado and not know what mountains were. Thus in 1921, because of Greta's vision, collegians and alumnae in Denver established a camp for girls. This evolved into Gamma Phi Beta adopting camping as our international philanthropy in 1929.

Today, through the support of chapters, individual members and friends and the Gamma Phi Beta Foundation, Gamma Phi sends hundreds of girls to camps across the continent each year, including Camp Gamma Phi Beta at Sechelt.

It is the Foundation's goal to offer life-changing camping experiences to more deserving young girls each year by having all of our collegiate and alumnae chapters support special camping for girls. Together, we can make a difference.

Margaret Eleanor Briscoe (Southern Methodist)
 Ann Mullen Bronsing (Indiana St.)*
 Anonymous
 Marta Lombardi Brown (Boston)
 Elizabeth Bruening-Cowie (Southern Methodist)
 Beverly Elznic Buchinsky (North Dakota St.)
 Jocelyn Birch Burdick (Northwestern)
 Mary Butler (Oklahoma St.)
 Mildred McCowan Butler (Penn St.)
 Ann Hipskind Campbell (Northwestern)
 Joyce Humphrey Cares (Syracuse)*
 Mary Jo Callahan Cater (Wisconsin-River Falls)
 Anonymous
 Camille A. Cestone (Bowling Green)*
 Barbara Chadwick (Vanderbilt)
 Peggy Costello (Penn. St.)
 Judith Pike Coy (Indiana St.)
 Molly Knoff Cox (Idaho)
 Mary Crannel Craven (St. Louis)
 Anonymous
 Kathleen Dinshaw (San Jose St.)
 Carolyn Hansen Dorn (Wyoming)
 Sue Schlessman Duncan (Colorado College)*
 Anonymous
 Lucile McVey Dunn in memory of Garnette &
 Lloyd McVey
 Mary Gates Eckmeyer (Nevada)
 Elizabeth Anne Emmert (Southern Methodist)*
 Lee & Virginia Hoots Evans (Denver)
 Virginia Porter Farquhar (UC-Berkeley)*
 Julie Campbell Fein (Colgate)
 Terry "Speedy" Foster (Kansas St.)
 Dorothy Marshall Frawley (Wisconsin)*
 Lyman French, Jr.
 Anonymous
 Kathleen Benyo Gilbo (Kent St.)*
 Janet Louise Gilmore (Wittenberg)
 Mildred Carlson Glaser (Ohio Wesleyan)
 Mindy Day Goddin (Christopher Newport)
 Judy Elaine Graham (Oklahoma)
 Susan Grant (Colorado St.)
 Betty Roessler Griffin (Nebraska-Lincoln)*
 Cheryl Gunter (Tennessee)
 Jane Bacheller Habermann (Colorado St.)
 Geraldine Stern Haeussler (Stanford)
 Joyce E. Hatch (Rutgers)*
 Doris Erwin Hawkins (Iowa St.)
 Stephanie Hearn (Kansas)
 Glee Bradner Heikes (Oregon St.)
 Vicki Benitz Helling (SW Missouri St.)
 Eleanor Garm Hemminger (Northwestern)*
 Lisa Lepley Hiles (Indiana)
 Kimberly Dawn Hodges (Texas Tech)
 Mary Walstad Hoffman (N. Dakota St.)



*Ardis Marek, TEII
Chairwoman*



Mary Hoffman



Mary Jane Misthos

LuAnn Holmes (Kentucky)
 Mary Margaret Holthouse (Oregon St.)
 Susanne Fisher Hubbach (Washington)
 Anonymous
 Elizabeth Hutchison Hughes (Illinois)*
 Barbara Hurt-Simmons (Nebraska-Kearney)*
 Lynn Jorgenson Jacobs (North Dakota)
 Phyllis Armstrong Johnson (Illinois)*
 Tracy Lea Stack Johnson (Florida St.)
 Marjorie Maxwell Jones (Missouri)
 Jackie Lynn Jordan (Kentucky)
 Jeannine Sheldon Kallal (Miami-Ohio)
 Anonymous
 Sally Jane Keeler (Ohio St.)
 Susanne Oehler Keller (Illinois)
 Clarabeth Holt Kerner (Oklahoma)*
 Kathryn L. Lathim (Oklahoma)
 Anne Louise Layton (McGill)*
 Sally Erikson Lewis (Bradley)*
 Catherine Guthrie Lindauer (Iowa St.)*
 Gean Lipson (Nebraska)
 Cinda Keating Lucas (USC)
 Maggie Magee (Iowa)
 Ardis McBroom Marek (Northwestern)*
 Anonymous
 Corinne Y. Martinez (California-Berkeley)
 Dorothy Roberts Matheson (Boston)*
 Rene Matz (California St.-Fullerton)
 Georgiana Post McClenaghan (Oregon St.)*
 Mary Jane Hipp Misthos (Colorado College)*
 Anne Adams Moldrem (Washington)*
 Anonymous
 Sandra Rettke Nauman (Arizona)*
 Gloria Swanson Nelson (Oklahoma)*
 Martha Koons Nissley (Penn St.)
 Janice O'Toole (California-Irvine)
 Linda Hallenbeck Pelegriano (Cal. St.-Long Beach)*
 Audrey Jones Peterson (Wisconsin)
 Nancy Lynn Pierce (Dickinson College)

Elizabeth S. Phillips (Washington Univ.)
 Katherine Brehm Pohlman (Washington)*
 Karyl Reed (California St.-Fullerton)
 Nancy Ann Reid (Michigan)
 Kris Brandt Riske (Wyoming)*
 Anne Savage (SW Missouri St.)
 Annette Byford Scaff (Washington)*
 Ruth Andrea Seeler, M.D. (Vermont)*
 Alberita Richards Semrad (Wisconsin)*
 Vicki Weiss Shapiro, M.D. (Syracuse)
 Audrey Weldon Shafer (Missouri)
 Allison London Smith (Missouri)*
 Jean Summers Smith (Washington)*
 Geraldine Epp Smith (Missouri)
 Ann Vurgason Smith (Pacific/San Diego St.)
 Mary Jane Soechtig (Iowa)
 Virginia Spaven (Miami)
 Cheryl Speer (California St.-Fullerton)
 Anonymous
 Jolene Lessard Stiver (N. Dakota St.)*
 Leslie Storr (Colorado College)
 Florence Barlow Stratton (Nebraska)
 Janette Jones Strickland (Denver)
 Virginia Tenge (Minnesota)
 Diane Tjaden Thompson (Iowa St.)
 Mary Anne Richardson Tigges (Bowling Green)
 Helen Berg Towne (Idaho)*
 Elizabeth K. Ware (Michigan)*
 Katherine Livesay Wells (Maryland)
 Mary Agnes Welsh (Memphis St.)*
 Barbara Missert Wessel (Syracuse)*
 Greta Puckett Weston (Denver)*
 Mary Craft Wheat (Penn St.)*
 Barbara Leiter White (Oregon)
 Evelyn Virginia Wiley (Birmingham-Southern)*
 Anonymous
 Janet Heft Wright (Wichita St.)
 Noreen Linduska Zahour (Illinois)*
 *Denotes Founding members

Mary Scott Nock
 Cynthia Wong Rosas
 Annette Vollmann Ruhstaller
 Lois Judkins Shires
 Margaret Godley Zeff
 Lunar Circle
 Pat Quinn Anderson
 Liz Simonson Brower
 Janet Chick Crum
 Elizabeth Dickey
 Margaret Cleary Felkins
 Virginia Traynham Goodin
 Martha Gearhart Gregory
 Grayle Tully James
 Patricia Smith Lentz
 Carol McLean McGhee
 Barbara McFarland McLain
 Barbara Maar Merz
 Mary Phillips Nash
 Shirley Higgins Palmer
 Jeanne Bettencourt Scott
 Kristin Stephany
 Frances Woodward Taylor
 Sheri Salloway Yarosh
 Susan Shapiro Gross
 Marilyn Gilmore Gust
 Annette Gimbal Hass
 Christine Heinrich
 Frances Moss Hendricks
 Cassandra Kimball
 Francesca Mecia Kraur
 Betty Jones Kroeber
 Seona Connolly Lampman
 Elizabeth Colton Leonard
 Patricia McGaffigan
 Rhonda Mehlman
 Margie Morris
 Katherine Stubb Petray
 Kathleen Mashek Stasulis
 Other Donors
 Lorien Benet
 Deanna Chute
 Cher Dallal
 Naomi Fujimoto
 Kathleen Queen Hurley
 Layne Kumetz, SCA
 Joan Lange, SCA
 Sheila MacMillan Levine
 Sarah Mangano, SCA
 Christine Roloff
 Mary Bonar Van Kleeck
 Karen Woo, SCA

Theta Chapter
University of Denver
Gold Circle
 Virginia Hoots Evans, TEII
Silver Circle
 Mary Gin Kennedy
 Louise Stegner Steinbruner
 Penny Jones Strickland, TEII
Founders Circle
 Susan Hall Orr
 Robin Rice
 Calvinna Morse Vaupel
Loyalty Circle
 Lorraine Amman Bower
 Elizabeth Baker Brunjes
 Patricia Perrin Mangis
 Jean Omohundro McLaughlin
 Martha Sutherland Northcutt
 Ottilie Stafford Seeber
 Joan Thompson
 Patty Teal Zemke
Lunar Circle
 Tammie Glunz Benyk, TEII
 Karen France Cramer
 Virginia Gorin Daday
 Debra Byrnes Griffin
 Dawn Dalin Heil

Betty Geiger Largay
 Hope Hanscom Mitchell
 Maryjane Halter Raabe
 Su Hardin Ryden
 Vivienne Weaver Saunders
Carnation Circle
 Julia Hickman Bartlett
 Katharine Bartlett, SCA
 Kristen Bruesehoff Dalessio
 Barrett Poppe Edstrom
 Ann Elberta Horner Hall
 Helen Dowdy Johnson
 Tammie Kaman, SCA
 Laura Winslow Kershaw
 Chandra Markham Martin, SCA
 Marcia Hoag Miller
 Nellouise Franz Peloff
 Jessica Giraldo Phillips, SCA
 Patricia Nichols Pierson
 Danice Rinderknecht
 Hortense Addison Roberts
 Mary Beth Harcourt Starzel
 Mary Davis Van Bergen
Other Donors
 Kimberly Auerbach, SCA
 Elizabeth Winchell Beckman
 Ann Brasfield Beier
 Catherine Smith Busler

Joy Jordan Craven
 Merrilee Moorhead Diner
 Cynthia La Russo Egan
 Pamela Goren
 Dorothy McGregor Higgs
 Helen Harries Jorgensen
 Alexandra Aronoff Katz
 Leigh Ann Kudloff
 Mary Neely Maloney
 Patricia Musick Montgomery
 Sherry Ochoa
 Heather Ostermiller, SCA
 Ann Recktenwall
 Margaret McMorrow Reicherter
 Rey Runyeon, SCA
 Linda Fox Ryan
 Josephine Robinson Shelton
 Gwen Grotke Tegar
 Kristin Yost, SCA
Kappa Chapter
*University of Minnesota-
Minneapolis*
Gold Circle
 Jo Erdall Warner
Silver Circle
 Gail Skogmo Edwards
 Paula Johnson Wilke

Founders Circle
 Marguerite Lagerman Kirkpatrick
 M.R. Holloway Manthey
Loyalty Circle
 Caroline Cashman Huhndorf
 Lois Lindborg Jarvinen
 Carol Burns Laybourn
 Merrilee Mattson Lundquist
 Susan Genskow Mayer
 Helen Bezoier Purdy-Webster
 Catharine O'Connor Terwilliger
Lunar Circle
 Catherine Wilkins Ballou
 Alice Phelps Emery
 Joan Roth Finnie
 Milla Jacobsen Garretson
 Catherine Combacker Hughes
 Marion Ashley Hunter
 Virginia Anderson Kelley
 Aleen Junge Klass
 Cary Lou Nicholson Martinson
 Ann Lajoie Pickler
 Patricia Williams Zimmerman
Carnation Circle
 Barbara Maurin Arnest
 Jean Tibbetts Atkins
 Georgia Shinnick Bartlett
 Kristin Bormes

Ellen Johnson Ellwell
Penny Crockett Ferrara
Jane Westerdahl Fontius
Barbara Tanner French
Bertha Horner Godward
Virginia Geiger Hustad
Betty Johnson Lestor
Virginia Gieseke Lewis
Virginia Wright Magnus
Margery Nash Payne
Suzanne Morris Peterson

Other Donors
Tamara Madson Holtorf
Robin Rohde Keller
Suzanne Leighton, SCA
Angela Maher
Michelle Oswald
Leah Otto
Stephanie Shanks
Rachel Scanlan Shoger
Coleen Vance, SCA
Joan Carlson Wilson

Lambda Chapter

University of Washington

Platinum Circle
Barbara Anderson
Lawrence, 1874

Silver Circle
Jean Fisher McTavish
Myrn Kinnear Philbrick

Founders Circle
Katherine Daman Garrett
Evelyn Lewis Shurrell
Gwen Goodwin White

Loyalty Circle
Jean Anderson Allard
Jean Harbaugh Austin
Martine Baker-Anderson
Annabell Brown Douglass
Julia Eaton Frank
Margaret Featherstone Galbraith
Anne Adams Moldrem, TEI
Karen Lundin Possehl
Suzanne Gunderson Sedlewicz
Janet Hartman Skadan
Barb Cady Wilderman
Jean Osborne Wilhelm

Lunar Circle
Audrey Cannon Bashaw
Jane Cummins Brown
Margaret Cushnie Burso
Judy Winn Bushnell
Sylvia Cramb Dorsey
Harriet Rickerson Eisenbeis
Elizabeth Lobdell Ekstrom
Kathryn Graham Funk
Sandra Shaub Goelzer
Dorothy Gerald Jaeger
Elen Brehm Lewis
Patricia Riley McNeal
Barbara Steen Michels
Mary Lewis Nordquist
Diane Ahlskog Pearson
Chris Steig Richards
Ann Marie Fauchald Sherman
Corinne Carpenter Yoder
Julianne Williams Zimmerman

Carnation Circle
Christine Ramstedt
Acarregui, SCA
Peggy Mace Bal
Annabell Hall Brown
Kristin Berg Brown
Katharine Welch Clancy
Karen Bloomquist Duffy
Meri Melang Gilbert
Eleanor Milner Ginsberg
Heidi Hilt O'Brien, SCA
Joel Jensen
Becky Brackman McCorkle
Mary Helen Corbett McFadden
Marianne Harrison Rankin
Patricia Hreha Shields
Elizabeth Yeatts

Other Donors
Mary Klinker Bernhardt
Jennifer Bowman
Maria Campbell
Robin Mahnke Comerford
Sally McCaughey Davey
Melissa Harding
Betty Blythe Miller
Tammy Padayao
Heather Hastings Swanberg
Nicole Weber

Mu Chapter

Stanford University

Founders Circle
Barbara Lyon Baxter
Geraldine Clift Ford
Margaret Morse Watts

Loyalty Circle
Betty Card Carpenter
Jane Spaulding Levitt

Betty Hale McLaughlin
Elizabeth Jones Netcher

Lunar Circle
Eloise Courtwright Barnett
Jeanne Kesler Benn
Katherine Bain Murray

Carnation Circle
Marjorie Smith Manwaring

Nu Chapter

University of Oregon

Platinum Circle
Mignon Phipps Michele

Founders Circle
Julie Hart-Lawson

Loyalty Circle
Suzanne Davis
Jocelyn Fancher Gay
Dorothy Dickey Harn
Eleanor Forrest Hillar
Barbara Pinkerton MacMillan
Anne Halderman McGowan
Mary Lou Anderson Page
Carleen Rose Sullivan

Lunar Circle
Patricia Maulding Aeder
Christina Carey
Diane Mead Donovan
Mary Lou Dyer Ferguson
Deanna Bishop Hansen
Mary Holloway
Catherine Cutler Kramer
Virginia Wright Melin
Lyn Perkins Mesner
Laura Tallant Schroeder
Teresa West Shields
Barbara Leiter White, TEI
Betty Thomas Winslow
Rosamond Fraser Wyche

Carnation Circle
Dawn Hanavan Christie
Sally Holloway Evans
Kathleen Tison Gowdy
Linda Borgones Gray
Kathy Rovner Hashbarger
Shellie King Hodges
Marilyn Harvey Nollan
Jeanne Krier Silsby
Theresa Schwartz Tenney
Kay F. Russell Tompkins
Virginia Swart Zafiratos

Other Donors
Nancy Cullers Claridge
Darcey Kolb Edwards
Cathy Choate England
Christine Carney Kidwell
Milo Minnis
Susan Sauer
Lorraine Sheldon
Kora Snyder Shustrin

Xi Chapter

University of Idaho

Gold Circle
Ralphine Ronald Staring

Silver Circle
June Williams Smith

Founders Circle
Nancy McIntosh Berry
Patricia McDonald Chandler
Bonnie Kuehl Ford
Diane Soderstrom Goff
Nancy Trevor Guerrero
Betty Detweiler McGregor
Peg Cox Neal
Karen Fisher Rosholt
Suzanne Best Williams

Loyalty Circle
JoAnne Voiten Campbell
Molly Knoff Cox, TEI
Nancy Grange Jones
Jeanne Parker McCarty
Betty Dotzler McKissick
Nancy Ruth Peterson
Kay Conrad Robinson

Lunar Circle
Janet Sanders Benkwith
Patricia Bailey Dittman
Susan Soderstrom Dively
Paula Jensen Gorman
Courtney Smith Jelaco
Cece Jones Lafavour
Madeline Meltvedt Naser
Mary Brown Powell
Ann Marie Molenaar Schram
Bette Davis Smith
Gloria Garfield Zinn

Carnation Circle
Cindy Maguire Albers
Kirsten Rosholt Cannon
Deborah Harris Freeman, SCA
Diane Frisch
Corrine Hansen Hunt
Ann Foley Kennedy
Catherine Curtis Melgard

Mary Burch Nelson
Heather Mitchell Smith, SCA
Kathryn Barbee Stratton
Debra Smith Wombacher
Sallie Latimore Young

Other Donors
Kimberly Albers, SCA
Elizabeth Childs Alm
Doris Marchi Butler
Lois MacMillan Cowell
Angella Eckert, SCA
Keli Nicholson Elledge
Lisa Hall
Kathy Harms-Wall
Melanie Johnson
Patricia Hill Kellogg
Marla Pitkin Larson
Laura Woodworth Ney
Marla Tauscher Ollieu
Cheryl Schmidt
Emilie Davidson Shupe
Bonnie Spears
Helen Foster Swan
Jill Thomas Thomas, SCA
Mabel Lovel Vogt

Omicron Chapter

University of Illinois

Platinum Circle
Jane Piper Gleason

Silver Circle
M.E. Bane
Linda Green Barrett, TEI
Helen Elliott Davies
Beverly Menz Figge
Lorraine Zeisler Schneider
Judy Sennett

Founders Circle
Evelyn Allard Ellis
Lisa Felice
Jeannien Gustavison
Grossman-Ludwig
Jean Bartle Hemphill
Marilyn Schnirring Kennedy
Margaret Rayner Leedy
Sarah Lou Ellis Morse
Frances Voris Myers
Janet Mosher Rasmussen
Kitty Jo Vorisek, 1874
Elizabeth Dean Wanderer

Loyalty Circle
Wilma Bartle Berg
Becky Boyd-Obarski
Jeanne Harshbarger Breneman
Sally Heaton Dowland
Dorothy Sharp Espenscheid
Mary Harrison Foulch
Louisa McMein Friend
Elaine Sebastian Gompf
Ronda Mann Hemphill
Mabel Kirkpatrick Hohenboken
Emmabelle Clements Horning
Virginia Brubaker Johnson
June Johnson Lewis
Josephine Miller Means
Kristine McConachie Quisling
Charlotte Hepper Rosenstiel
Eleanor Rowley
Millicent Simonds Bates
Carolyn Witruk Turner
Virginia Hill Whiting

Lunar Circle
Gloria Kramer Baird
Clara Ellwell Ball
Charlotte Tanton Bash
Brett Batten
Mary Jo Scovill Beamer
Peg Merriam Blaylock
Phyllis Way Boardman
Beth Adelhelm Campbell
Vivian Johnson Cary
Eleanor Schlecht Cox
Andrea Cooney Cusick
Carol Osborn Grimm
Ginny Harrison Harlow
Sandra Snow Hillier
Susanne Oehler Keller, TEI
Janice Johnson Kuhn
Clare Downey Malysiak
Nancy Ellis O'Brien
Theresa Parker-Coburn
Gwen Patterson
Anita Boyd Phalp
Georgia Hall Price
Gloria Pagliarulo Rohr
Alice Jacobsen Sprague
Betty Hanes Sulzbacher
Denise Tober
Nancy Price Tuman
Claudia Vidmer
Elizabeth Fleming Weber
Patricia Williamson

Carnation Circle
Kathryn Clark Allen
Ruth Kane Bartley
Betty Hoelscher Christianson
Nancy Schreiber Dolan

Flora Pagliarulo Dunn
Beth Dupuis
Liberty Petru Dvorak
Joy Lawicki Joyce
Lynda Kowalczyk
Melanie Laasch
Debra Hyde Lockwood
Ellen MacGregor
Denise Maple
Lauren Johnson Mingus
Julie Pawelczyk
Diane Stanslowski Pearse
Frances Pride Pleasance
Dottie Martin Porter
Jeanne Scott Mapp
Dorothy Brunkow Walker
Margie Keck Wikoff
Kathleen O'Connor Williams
Gail Workman
Frances Huson Young
Noreen Linduska Zahour, TEI

Other Donors
Elaine Gaidel Aschenbrener
Brett Batten, SCA
Liesa Benn
Ellen Berkelhamer
Elaina Concklin
Lorie Hefternan Cristofaro
Melany Dennis
Beth-Anne Dodge
Jennifer Doughney
Mary Doyle
Barbara Franklin Faust
Nancy Wolfe Ginzal
Elizabeth Hutchison Hughes, TEI
Jean Migely Humble
Joy Phyllis Rickett Johnson
Rebecca McKinley-Iden
Susan Koch Newsom
Jeanne Lingane Poynton
Julie Poynton
Jill Rithmiller
Laura Schlicher
June Scott Storm
Kristy Taatoes
Gina Trimarco

Pi Chapter

University of Nebraska-Lincoln

Platinum Circle
Kris L. Baack, Ph.D.

Silver Circle
Phyllis Donaldson Choat
Sharon Witt Dunham
Betty Roessler Griffin, TEI

Founders Circle
Margaret Neumann Dietz
Doris Carlson Kath
Loyalty Circle
Eileen Heppery Arpke
Detta Rohn Carlson
Margaret Weber Collins
Marilyn Mousel Fitzgerald
Peggy Larson Hirschberg
Geann Miller Lipson, TEI
Pat Dunn Miller
Laverle Herman Morehouse
Joy Laune Payne
Margaret Barker Skinkle
Barbara Reiser Storm
Maxine Wertman

Lunar Circle
Barbara Dorothy Beninato
Neva Skinner Bernatz
Jane MacCuaig Cory
Julie Dannehl Doolittle
Jerrie Langelett Eicher
Linda Irving Felber
Lois Hanson
Kay Gleason Hays
Marion Campen Mahone
Judy Easter Miller
Kathy Boettner Murphy
Linda Jacoby Platt
Jennifer Fix Reck
Catherine Earl Reinmiller
Patricia Bechan Rosenquist
Robert Nielsen Saalfeld
Catherine Seagren-Alley
Bonnie Altman Steiner
Bunny Lyons Wilson
Jennifer Putensen Zatechka

Carnation Circle
Sally Riha Bane
Jane Bareiman, SCA
Beverly Sorensen Bowen
Erin Patterson
Kimberly Younger Drvol
Donna Davis Erker
Janet Gibson Flory
Tamara Heinson Fowler
Piper Lowe Keating
Joan Wagener Kopf
Catherine Ham Munson
Mary Nelson
Molly Brown Noren
Barbara Tanking Orton

Shannon Bradley Rappert, SCA
Julie Johnson Sarvel
Linda Muft Schreiner
Janet Hoffman Sixel

Other Donors
Beth Hill Chapman
Chandra Claassen
Barbara Briggs DeMers
Suzanne Douglas
Carrie Ellingson, SCA
Carolyn Kittelson Fenster
Meredith Figi
Rochelle Hanson Forney
Janelle Marcotte Gress
Cathy Brunzell Hahn
Pamela Richards Huebert
Amy Kamphaus-Masek, SCA
Elisabeth Kenagy
Julie Koch, SCA
Deborah Steckelberg Larrington
Robin Leahy
Ardith Smith Lenneville
Dorothy Novotny Luksis
Tammy Novotny Oleszczak
Jody Bontoli Olsson
Ingrid Peterson, SCA
Denise Phelps
Michelle Swett Plugge
Renee Ritchie
Gretchen Youse Simon
Sarah Spinharner
Adele Greene Streitwieser
Katrina Tomsen
Nicki Votava
Suzanne Hoffman Wright

Rho Chapter

University of Iowa

Platinum Circle
Cherie McElhinney Olsen

Founders Circle
Virginia Husman Cheney
Gerry Jakway Haller
Tucky Wheeler Hobbs
Jeanne Jacob
Doris Haverkamp Nelson
Gretchen Meier Oostenink
Elaine McCaddon Sellmer
Cathryn Taylor

Loyalty Circle
Marian Hansen Gray
Ruth Knight Lundquist
Carol Maxant Phillip
Mary Reynolds Remy
Emily Herman Thompson

Lunar Circle
Mary Hamilton Baxter
Carol Carpenter Hanson
Susan Larson Kauss
Scharlott Junge Lapham
Mary Helen Morling
Lois Wetzstein Redenbaugh
Jo Ann Olson Schurman

Carnation Circle
Susan Schnoes Christensen
Susan Walker Crouse
Jennifer Geist, SCA
Susan Hawes-Katz
Margaret Mores Johnson
Mary Wahlig Jones
Jean Brandt Kemmerer
Kristin Guilkens Kleinschmidt
Louise Johnson Luedtke
Peggy Tuttle McAndrews
Kimberly Steffen Merchant
Jan Anthony Mickelson
Maryanda Johnson Ritchie
Marilyn Guenther Rummel
Georgie Steine Schuster
Mary Van Gerpen Smith
Mary Hendrickson Worthington

Other Donors
Joan Shellady Czizek
Janet Fresse Dallman
Sarah Eyde
Becky O'Connor Fideler
Elizabeth Spohr Groves
Mary Mueller Hoefle
Eleanor Maloney Howell
Mary Knickerbocker
Angela Kubik
Laurie Lunning Lind
Joann Moffitt
Sharilyn Wax Munns
Sarah Norman
Dawn Panko, SCA
Erin Patterson
Lindsey Stecker, SCA
Kristine Wilhelm
Kelly Keete Wright
Christine Zinger
Mary Balkema Zoelcker

Sigma Chapter

University of Kansas

Emerald Circle
Lucile McVey Dunn, TEI

Platinum Circle
Sara Clawson Colt
Virginia Griffin Hickey
Sara Fair Sleeper

Silver Circle
Lynne Logan Clawson
Dee Ellen Burrows Clifford

Founders Circle
Ada Lee Fuller Baumgartner
Mildred Odell Blum
Shirley Hutchason Boersma
Sue Wright Brownlee
Marcia Nelson Cassidy
Kathryn Moore Coen
Betty Hailey Crooker
Kathryn Schroll Graves
Lou Ann Murray Hansen
Stephanie Hearn, TEI
Beth Weir Jones
Helen Hughes Kloepler
Jananne Hewett McLaughlin
Rhonda Lahue Mordy
Pamela Kulp Petter
Mary Ruth Watermuller Petetish
Mazzie Lane Steger
Barbara Ossian Williamson
Emily Allen Witham

Loyalty Circle
Susan Owens Bloom
Gretchen Youse Brown
Jane Woestmeyer Chase
Marjorie Walker Cowell
Jan Ellen McEwen Davey
Helen Lookhart Ege
Connie Carme Erickson
Emily Stacey Evanow
Donna Duncan Floyd
Laura Davis Gregory
Brenda Press Harden
Susan Harper
Terrie Webb Huntington
Suzanne Kastner Kerwin
Genevieve Gaylord Kunkle
Marjorie Cooper Laybourn
Mary Lou Belcher Lyon
Marilynn Konantz Miller
Marcia Neal Rowley
Sally Ossian Smith
Jane Atwater Tinklepaugh
Barbara Felt Welton

Lunar Circle
Joan Fordyce Cooke
Barbara Wilson Creighton
Stephani Calhoun Davis
Edith Senner Dickinson
Ruth Longwood Dyerly
Janet Allen Fithian
Jane Gochnauer Goss
Diane Hornaday Hall
Mary Ewers Heermann
Mary Lois Ruppenthal James
Patricia Bailey King
Adele Heying Korth
Virginia Stephenson Lashley
Bette Brook Lathram
Patricia Armstrong Matchulat
Harriette Smith McVay
Jane Henry Michener
Mary Felt Moore
Jeanne Carpenter Morris
Deborah Reid Mountsier
Sally Maag Neal
Mary Meisinger O'Brien
Sue Ann Hanes Ott
Doris McConnell Owens
Jo Anne Partin Ozhan
Marion Sheldon Pierpont
Margaret Purves
Anne Jones Rhoades
Margaret Dickinson
Schnackenberg
Toni Mogel Schulte
Dorothy Chapin Smith
Katherine Altman Stanfield
Barbara Reid Stapleton
June Thompson Toland
Doris Tihen Uhlig
Lucile Libel Ulrich
Shirley Hoyt VonRuden
Jean Elson Woods

Carnation Circle
Marilyn Pollom Adams
Kristin Burrows
Joan Stewart Comstock
Julia Jades Estes
Jane Reece Ewy
Patricia Waddell Fagerquist
Kathy Tawadros Gaumer
Netta Flummerfelt George
Susan Zeck Grant
Ellen Lupton Hooker
Lynda Radke Kessler
Christie Kroeger
Susan Ulrich Loncar
Jill McLeod-Cooksey
Marilyn Underwood McQuillen
Patricia Elliott Meyer
Mary Stout Mize

The Gamma Phi Beta Foundation... Building Tomorrow's Leaders!

Gamma Phi Beta is fortunate to have a strong educational assistance program. Undergraduate scholarships and graduate fellowships are available to help members reach their personal and professional goals. This year the Foundation awarded over 45 scholarships and fellowships to deserving members.

Sponsorship is the key to the program's success and comes from Gamma Phi Beta alumnae groups, collegiate chapters, house corporation boards, individual members and friends. If you are interested in sponsoring a Gamma Phi Beta scholarship or

fellowship, please contact the Foundation Executive Director at International Headquarters.

To take advantage of the educational assistance programs the Gamma Phi Beta Foundation has to offer, request an application from the Gamma Phi Beta Foundation, 12737 East Euclid Drive, Englewood, CO 80111, (303) 799-1874. Applications must be postmarked by December 18, 1998 for the 1999-2000 academic year.

The following members received scholarships and fellowships for the 1998-1999 academic year:

Fellowships

Jamie Goldstein (Oklahoma)

M.D. Award, \$2,000
Graduate School - University of Oklahoma
College of Medicine
Field of study - Medicine

Shannon Clark (Southern Methodist)

Lindsey Barbee, \$975
Graduate School - Southern Methodist University
Field of study - Law

Amy Denissen (Wisconsin-Oshkosh)

Four Founders, \$800
Graduate School - University of California
Los Angeles
Field of study - Sociology

Julie Thompson (Midwestern St.)

Four Founders, \$850
Graduate School - Oklahoma City University
Field of study - Law

Christa Weeber (Vanderbilt)

Four Founders, \$850
Graduate School - Vanderbilt University
Field of study - Reading Education

Julie Wilson (Alma College)

Four Founders, \$850
Graduate School - Wayne State University
Field of study - Literature

Barbara Lyon (Michigan St.)

Fern Holcomb Heath, \$615
Graduate School - Purdue University
Field of study - Speech Language Pathology

Megan Walsh (Gettysburg)

Audrey Weldon Shafer, \$575
Graduate School - Johns Hopkins University
Field of study - Marketing

Ladonna Ballah (Kansas St.)

Vanier/Beta Upsilon, \$1,500
Graduate School - Rockhurst College
Field of study - Occupational Therapy

Jennifer Harper (Sonoma St.)

Virginia Forsythe Vint, \$730
Graduate School - San Jose State University
Field of study - Counseling

Estee LaClare (George Mason)

Virginia Forsythe Vint, \$730
Graduate School - George Mason University
Field of study - Public Administration

Emily Rothstein (Florida St.)

Virginia Forsythe Vint, \$730
Graduate School - University of Alabama at Birmingham
Field of study - Physiology and Biophysics

Julie Hower (Kansas St.)

Kathryn A. Woodward/Greater Kansas City, \$715
Graduate School - University of Kansas
Field of study - Law

Janet Snyder (Michigan)

Beta, \$775
Graduate School - Spring Arbor College
Field of study - Business Administration

Naomi Fujimoto (UC-Berkeley)

Ellender Dickson/Eta Chapter, \$5,000
Graduate School - University of California Los Angeles
Field of study - Sociology

Corinne Martinez (UC-Berkeley)

Ellender Dickson/Eta Chapter, \$5,000
Graduate School - University of Chicago
Field of study - Business

Emily Hsu (UC-Berkeley)

Ellender Dickson/Eta Chapter, \$4,000
Graduate School - Yale University
Field of study - Cognitive Neuropsychology

Scholarships

Katherine Sullivan (Creighton)

Ruth B. Fox, \$1,150

Noelle Beuke (Kansas St.)

Orra Spencer Reid, \$1,125

Brittany Grimes (Chapman)

Elizabeth Fee Arnold/Beatrice Hill Wittenburg, \$1,050

Ann-Monique Ras (Maryland)

Irma Latzer Gamble, \$1,000

Amber Ries (Arizona)

Louise B. Tillotson/Alpha Epsilon, \$680

Amiee Hoffhines (Kansas)

Jane Benton French/Sigma Chapter, \$2,000

(continued...)



Jamie Goldstein



Shannon Clark



Amy Denissen



Julie Ann Thompson



Christa Weeber



Barbara Lyon



Ladonna Ballah



Jennifer Okal Harper



Estee LaClare



Emily C. Rothstein



Julie Hower



Naomi Fujimoto



Corinne Martinez



Emily Hsu



Katherine M. Sullivan



Noelle Beuke



Brittany Ann Grimes



Ann-Monique Ras



Amber Ries



Amiee Hoffhines

Stephanie Krause (Kansas)

Jane Benton French/Sigma Chapter,
\$2,000

Becky Kucera (Kansas)

Jane Benton French/Sigma Chapter,
\$1,000

Kristine Jankowski (Florida Tech)

Ellender Dickson, \$750

Sonja Johnson (Rhodes College)

Ellender Dickson, \$750

Renee Ritchie (Nebraska-Lincoln)

Ellender Dickson, \$750

Beth Slotman (Rochester)

Ellender Dickson, \$750

Carrie Grigg (Virginia)

Ardis McBroom Marek, \$660

Kelly Bowers (Virginia)

Ladyfood, \$575

Colleen McGrath (Alma College)

Betty Luker Haverfield, \$525

Angela Currie (British Columbia)

Vera Virginia Hill Thayer Dick, \$450

Jacqueline Dalman (Arizona)

Kathryn and John F. Winchester, \$550

Mandy Reese (Kansas St.)

Laura Francis Cottingham, \$450

Joy-el Erie (North Dakota)

Alpha Omicron Chapter, \$515

Tonie Garza (UC-Berkeley)

Ellender Dickson/Eta Chapter, \$5,000

Book Awards**Nancy Palmer (Southern Methodist)**

Irma Latzer Gamble Fellowship Book

Award, \$275

Graduate School - University of Texas

at San Antonio

Field of study - Political Science

Diane Finn (Chapman)

Irma Latzer Gamble Fellowship Book

Award, \$275

Graduate School - University of

Southern California

Field of study - Physical Therapy

Melinda Crispin (Jacksonville)

Ellender Dickson Fellowship Book

Award, \$310

Graduate School - San Diego State

University

Field of study - Child Development

Elizabeth Watson (Southern Methodist)

Ellender Dickson Fellowship Book

Award, \$310

Graduate School - Virginia

Commonwealth University

Field of study - Biology

Jamie Schomerus (Nebraska)

Ellender Dickson Scholarship Book

Award, \$310

Tina Myers Mullinix
Claudia Boles Myers
Kathleen O'Neill O'Brien
Patricia Sizemore Pearce
Marjorie Heimbrook Penrod
Cindy Emig Penzler
Joan McGregor Prater
Roxanne Reber
Patricia Miller Rose
Linda Krogh Russell
Hazel Konantz Stapleton
Christy Curnutt Wiedeman
Carol Reber Wilson-Deaver

Other Donors

Shirley Otter Ambrose
Elizabeth Peterson Berger
Mignon Morton Bowen
Tracie Fitzgerald Cain
Kathleen Dillingham
Sara Diserio
Debi Dennis Duckworth
Sally McDonald Fankhauser
Joy Franklin
Jane Lillis Gochis
Abby Walsh Goodman
Jennifer Joyce
Debbie Hettwer Katzley
Karolyne Leung, SCA
Christa Rankin MacFarlane
Jennifer Maddox
Barbara Blee Maille
Winifred Meyer Mcatee
Kay Daters Noser
Ann May Williams Overman
Jennifer Paschall
Jennifer Wyrick Penny
Cathy Koeppen Purcell
Andrea Reese Wagner
Stephanie Yager-Anderson
Laura Wedel Zellers

Tau Chapter

Colorado State University

Pearl Circle

Bey Cummings Adams-Howard,
1874

Gold Circle

Marij Mills Shupert, 1874

Founders Circle

Jane Bachelier Habermann, TEII

Loyalty Circle

Cathie Marinoff Den
Vivian Fletcher Hadley
Alice Jeanette Robinson Hawkins
Robert Kirschbaum
Ruth Stone McCreary
Cheryl Broyles Moore
Kay Louise McFarlin Wilms

Lunar Circle

Sammie Broyles
Mary Todd Cox
Bonnie Fee Fahy
Charlene Leedy Gail
Peggy Stimmel Hutchinson
Jo Anna Bole Jeffers
Jill Wandel Luttes
Brownie Byrom McGraw
Laura Wilson Pfister
Margaret Kight Richardson
Stevie Marcus Sturla

Carnation Circle

Kelly Thompson Cline, SCA
Margaret Rose Schott Dawson
Mary Ault Dutcher
Susan Grant, TEII
Lisa Gaskill Johansen
Barbara Thompson Kerr
Marilyn Drumeller Long
Mary Butler Mathiesen
Cynthia Hunter McNamara
Linda Weeks Meredith
Ruth Thode Miller
Bonnie MacAluso Pastor
Carol Potter Pomranka
Patricia Adams Purdy
Elizabeth Hinds Wagner

Other Donors

Kimberly Drobny Buschy
Kristin Evans, SCA
Donya Davis
Heather Henderson
Lavetta Jones
Rany Marthe
Andrea Meyer
Carroll Reisig Rice
Leslie Royer
Melissa Schultz
Joan Seay
Jana Mulholland Sloan
Barbara Schultz Smyth
Judy Patton Strayer
Suzanne Kreeger Thomas
Leanne Reiter Thompson
Sheri Hursh Zimmerman

Upsilon Chapter

Hollins College

Founders Circle

Mary White Coppage

Phi Chapter

Washington University

Founders Circle

Kiki Sloan Phillips, TEII

Loyalty Circle

Mae Augusta Cella
Deborah Mabes Crist
Patsy McGahey Henderson
Shirley Tacke Hunt
Lisette Welteroth Marsh
Margot Osborne
Helen Cross Richardson
Virginia Morsey Talley

Lunar Circle

Helen Griffiths Kaiser
Joanne Scholes Rossnagel
Judy Renje Seybt
Bernadene Bates Swaney
Beverly McLeod Vandervoort
Pamela McGowen Williams
Marian Mueller Yochum
Patricia Callahan Zimmerman

Carnation Circle

Orah Lamke Ahlberg
Helen McDowell Fischer
Joan Larock Hofmeister
Lucretia Green Lindsley
Lelia Fonoy Murek
Stephanie Peel
Susan Schwartz Winter

Other Donors

Elizabeth Atwood
Alison Cromer
Elizabeth Dawson
Karen Diehl Greening
Katherine Jones
Libby Holland Kozak
Jacqueline Stallone Olson
Nita Waninger Steck
Ellen Sutter
Nancy Auchmoody Zintek

Chi Chapter

Oregon State University

Gold Circle

Georgie Post McClenaghan,
1874, TEII

Silver Circle

Glee Clark Heikes, TEII

Founders Circle

Nancy Robinson Brenza
Carol Carr Henderson
Christi Lindauer Kilpatrick
Alice Lehman
Ottile Schupp Olesen

Loyalty Circle

Barbara Weiss Boenzli
Terri Kennedy Briggs
Millie Darling DeGroot
Helen Donovan
Lucille Vanloand Eldridge
Pauline Boston Hafenrichter
Irma Hoeck Matthew
Eleanor Martinson McInnis
Helen Fisher McMenamin
Caroline Armstrong Teaford
Michele Penson Tsuchiya

Lunar Circle

Marguerite Gillchrest Bromley
Marlane Rogers Brown
Frances Ormandy Cotfield
Patricia Moore Johnson
Virginia McGreer Lubersky
Mary McDermott
Lorelei Stewart Moersch
Virginia Montag
Liz Bowe Smythe
Margaret Brandeberry Spence
Carolyn Cramer Steward
Julianne Patterson Ward

Carnation Circle

Marjorie Peterson Acker
Karin Kenyon Beagle
Jennifer Jacobson Cooper
Joan Wassenaar Forrest
June Wilkins Grover-Pelley
Mary Holthouse, TEII
Jo Ann Boyer Kloos
Janet Ormandy Marshall
Barbara Hendrickson
Quisenberry
Judy Rutherford Reilly
Jane Crider Ringo
Kathleen Sandoz
Jan Fortier Sarvis
Karen Olesen Whitcomb
Alyce Olsen Witte

Other Donors

Jia Armstrong, SCA
Ruth Nelson Chadwick

Helen Boyer Gill
Sheri Gunnari
Marta Heffner
Donna Hill Marsh
Elise Sullivan Nicholson
Julie Strong Parrish, SCA
Gabrielle Putzer
Kathleen Sandoz, SCA
Denise Weidler
Kristi Zumbo, SCA

Psi Chapter

University of Oklahoma

Silver Circle

Gloria Swanson Nelson, TEII
Karen Ganiel Urette

Founders Circle

Georgia Reeves Crow
Judy Graham, TEII
Annabel Jones
Clarabeth Holt Kerner, TEII
Margaret West Pape
Elizabeth Johnson Reidy
Caroline Reigle Williams

Loyalty Circle

Linda Clarke Anderson
Cheryl Berot Boutte
Doris Schobert Courtney
Vicki Stover Crocker
Margo Hilfinger
Sue Ann Rice

Lunar Circle

Florence Dietrich Allen
Jane Steinhart Anderson
Helen Boggs Bradley
Phyllis Thompson Brawley
Eleanor Erickson Brewster
Jane Swift Fair
Chrissy White Hancock
Ginger Allen Johnson
Willie Cartwright Locke
Patricia Pritchett Metzinger
Sally Neal
Marie Meeks Neudorff
Letia Parker
Ann Williams Ross
Debby Maxey Samaras
Marie Whitehead Turvey
Cheryl Vaught

Carnation Circle

Robin Hollingshead Allen
Andrea Hyde Anderson
Regina Parks Carnazzo
Karen Price Cody
Emma Hulsey Ford
Andre Pequignot Gilomen

Heidi Jean Green
Janet Werner Harris
Cristina Hart
Johnna Payne Himes
Alva Walker Hooker
Susan Bowles Ketch
Paula McPherson Koy
Anita Wonn Leighton
Barbara Bradford Mayo
Patricia Davis Norton
Jane Carey Quade
Carolyn Reed
Fay Rackley Robson
Mary Huts Ruark
Juneal Saunders
Alice Paramore Sharp
Barbara Houck Sowers
Jean Barnes Sundlof
Donna Swank
Virginia Davis Thierfelder
Martha Roach Thornbrough
Renee Webb Wall

Andre Pequignot Gilomen

Heidi Jean Green

Janet Werner Harris

Cristina Hart

Johnna Payne Himes

Alva Walker Hooker

Susan Bowles Ketch

Paula McPherson Koy

Anita Wonn Leighton

Barbara Bradford Mayo

Patricia Davis Norton

Jane Carey Quade

Carolyn Reed

Fay Rackley Robson

Mary Huts Ruark

Juneal Saunders

Alice Paramore Sharp

Barbara Houck Sowers

Jean Barnes Sundlof

Donna Swank

Virginia Davis Thierfelder

Martha Roach Thornbrough

Renee Webb Wall

Andre Pequignot Gilomen

Heidi Jean Green

Janet Werner Harris

Cristina Hart

Johnna Payne Himes

Alva Walker Hooker

Susan Bowles Ketch

Paula McPherson Koy

Anita Wonn Leighton

Barbara Bradford Mayo

Patricia Davis Norton

Jane Carey Quade

Carolyn Reed

Fay Rackley Robson

Mary Huts Ruark

Juneal Saunders

Alice Paramore Sharp

Barbara Houck Sowers

Jean Barnes Sundlof

Donna Swank

Virginia Davis Thierfelder

Martha Roach Thornbrough

Renee Webb Wall

Andre Pequignot Gilomen

Heidi Jean Green

Janet Werner Harris

Cristina Hart

Johnna Payne Himes

Alva Walker Hooker

Susan Bowles Ketch

Paula McPherson Koy

Anita Wonn Leighton

Barbara Bradford Mayo

Patricia Davis Norton

Jane Carey Quade

Carolyn Reed

Fay Rackley Robson

Mary Huts Ruark

Juneal Saunders

Alice Paramore Sharp

Barbara Houck Sowers

Jean Barnes Sundlof

Donna Swank

Virginia Davis Thierfelder

Martha Roach Thornbrough

Renee Webb Wall

Andre Pequignot Gilomen

Heidi Jean Green

Janet Werner Harris

Cristina Hart

Johnna Payne Himes

Alva Walker Hooker

Susan Bowles Ketch

Paula McPherson Koy

Anita Wonn Leighton

Barbara Bradford Mayo

Patricia Davis Norton

Jane Carey Quade

Carolyn Reed

Fay Rackley Robson

Mary Huts Ruark

Juneal Saunders

Alice Paramore Sharp

Barbara Houck Sowers

Jean Barnes Sundlof

Donna Swank

Virginia Davis Thierfelder

Martha Roach Thornbrough

Renee Webb Wall

Andre Pequignot Gilomen

Heidi Jean Green

Janet Werner Harris

Cristina Hart

Johnna Payne Himes

Alva Walker Hooker

Susan Bowles Ketch

Paula McPherson Koy

Anita Wonn Leighton

Barbara Bradford Mayo

Patricia Davis Norton

Jane Carey Quade

Carolyn Reed

Fay Rackley Robson

Mary Huts Ruark

Juneal Saunders

Alice Paramore Sharp

Barbara Houck Sowers

Jean Barnes Sundlof

Donna Swank

Virginia Davis Thierfelder

Martha Roach Thornbrough

Renee Webb Wall

Andre Pequignot Gilomen

Heidi Jean Green

Janet Werner Harris

Cristina Hart

Johnna Payne Himes

Alva Walker Hooker

Susan Bowles Ketch

Paula McPherson Koy

Anita Wonn Leighton

Barbara Bradford Mayo

Patricia Davis Norton

Jane Carey Quade

Carolyn Reed

Fay Rackley Robson

Mary Huts Ruark

Juneal Saunders

Alice Paramore Sharp

Barbara Houck Sowers

Jean Barnes Sundlof

Donna Swank

Omega Chapter

Iowa State University

Platinum Circle

Karen Wander Kline

Silver Circle

Cathy Guthrie Lindauer, TEII
Katherine Busboom Magrath,
1874
Diane Tjaden Thompson, TEII

Founders Circle

June Blake Bernick
Mary Ellen Porter Burchfield,
1874

Helen Hill Grant

Trudy Call Hirt

Alice Cooley Hult

Caroline Woodruff Martens

Melena Adams Ose

Ruth Hendrix Stouter

Rita McCarthy Swartz

Loyalty Circle

Pat Vance Aust

Carollee Denuyter Balloun

Mikell Mouw Bonnell

Mary Ann Lindauer Callan

Margre Henningson Durham

Linda Gazzo

Bernice Umlandt Hahn

Beverly Beaty Johnson

Lendie Hart

Michelle Knott

Mary Davidson Kohlsdorf

Barbara Kutter

Sylvia Sorenson McHardy

Steffany North Mohan

Martha Rigby Nelson

Miriam Schaefer-Sawtelle

Robin Shaffer-Lilienthal

Mary Daine Sharp

Julie Christine Hanssen Siddens

Jennifer Lynn Hankenson Singer

Mary Ackerson Stark

Gay Starrak

Amy Worthley

Alpha Alpha Chapter

University of Toronto

Founders Circle

Elizabeth Bertram

Barbara Greenleaf Misener

Loyalty Circle

Barbara Wilson Broadbent

Anna McAuslan Kennedy

Lunar Circle

Jean Webster Whitten

Carnation Circle

Eleanor Shaw

Merry Hyde McCalley

Other Donors

Elizabeth Dugger, SCA

Cheryl Hardin Ginkens

Carol Keith Neuenburg

Heather Procter, SCA

Emily Breen Rundle

Stelanie Hess Trierweiler

Betty Zang Waltenspiel

Alpha Delta Chapter

University of Missouri-Columbia

Emerald Circle

Virginia Forsythe Vint

Pearl Circle

Loreen Mohler Dorsey

Platinum Circle

Audrey Weldon Shaler, TEII

Silver Circle

Alison Shaler Bond, TEII

Founders Circle

Elizabeth Endres Borders

Betty Embrey Denny

Sue Mohler Dorsey Durrett

Shirley Hill

Marjorie Maxwell Jones, TEII

Mary Ann Dorsey Krauss

Abigail Karr, SCA

Nancy Willis Litzinger

Jenny Stelmach Merlo

Kimberly Nentwig

Doris Jennings Palmaer

Ellen Nelson Pierson

Shelley Pulliam Roither

Robin Hudson Sincos

Michelle Smith

Kay Vahlkamp Stinson

Valerie Blaes Sullivan

Felice Moore Thompson

Athens Paspalas Tuttle

Alpha Epsilon Chapter

University of Arizona

Gold Circle

Glady's Eite Taylor, 1874

Silver Circle

Sandra Rettke Nauman, TEII

Founders Circle

Pauline Hickcox Bayless

Mary Babbitt Bilby

Rebecca White Goodman

Till French Hutchison

Helen Bartlett Lovaas

Jo An Lawrence McDonald

Ruth Jo Mellen Mendenhall

Vicki Carlson Read

Rebecca Fife King

Sharon Baum Milligan

Nancy Kilbury Sims

Natalie Bull Soll

Kelly Watson

Alpha Zeta Chapter

University of Texas

Platinum Circle

Frances Rea Griffin

Founders Circle

Naomi Sweeney Godfrey

Frances Woolverton Tysor

Loyalty Circle

Sharon Donovan Colvin

Nancy Chuoke Enright

Nancy Heinen Lueg

Cathryne Melton

Elizabeth Higgins Rilal

Claudia Lovett Taylor

Julie Vowell

Lunar Circle

Ola Dowell Butler Bell

Dorothy Ferrick Dunkle

Linda Ayers Gallatin

Evelyn Richardson Hare

Lucile Boland Hicks

Gloria Very Kent

Martha Brouse Knobsdorf

Barbara Stafford Jones

Anne Atkinson Lang

Sally Schroeder Moir

Nancy Meeks Mousel

Elisabeth Curtiss Robbins

Mildred Roush

Margaret Hagans Stoll

Mary Allison Strassburg

Other Donors

Adelaide Davis

Patricia Blasdel Lacy

Marian Wilsey McMaster

M. Eileen Fitz Miles

Rebecca Gamble Pyle

Bunny Luther Terry

Alpha Theta Chapter

Vanderbilt University

Gold Circle

Joanne Callis Roman

Platinum Circle

Linda Daniel Johnson

Founders Circle

Catherine Gardner Bowling, TEII

Carol Chilton

Eileen Ettinger

Marjory Letner Jones

Tracy Hooper Moulder

Loyalty Circle

Barbie Chadwick, TEII

Jacquelyn White Forrest

Marcia Nelson McCartin

Ginny Place Myer

Mary Melton Nicely

Christine Shelly

Jane Krabill Todd

Cindy Heinemann Waites

Laina Bush Zajkowski

Lunar Circle

Doris Steelman Frakes

Susan Guritz Grier

Sherry Ingram

Cathy Ives Jones

Marion Blackman Mills

Debra Domino Pulley

Norma Mousson Shaw

Evelyn Pugh Thompson

Carnation Circle

Christine Devanny Brown

Laurie Burton

Edith Moore Dugger

Elizabeth Walters Fox

Elisabeth Geibel

Lee Notowitz Gryll

Margaret Harrison-Wolfe

Jennifer Lortz

Belinda Ward Morris

Abby Pierson

Karen Harris Story

Kathleen Swan

Nicki Thompson Swiderski

Sharon Stringer Vinson

Melissa Massar Walk

Ann Yingling

Other Donors

Leigh Bacon, SCA

Denise Barton

Catherine Berry-Phillips

Barbara Tate Cagle

Natasha Chicchon

Elizabeth Smith Gary

Danielle Hicks, SCA

Marilyn Gardner Mann

Dana Marty, SCA

Leslie Payne

Charlotte Chester Procter

Ruth Gold Reilly

Pollyanna Calhoun Roddy

Allison Valuch Sadler, SCA

Heather Schonrock

Danae Spackey

Annette Swank

Laurie Thayer

Stephanie Turcoy, SCA

Alpha Iota Chapter

University of California-Los Angeles

Gold Circle

Helen Ward Pustmueller, 1874

Founders Circle

Florence Cooper Blight

Margaret Dolese Brown

Rachelann Thompson Daniel

Mary Williams Lloyd

Nannell Dickey Ruckenbrod

Cindy van Empel

Janice Delp Wiseman

Loyalty Circle

Pamela Garside Coe

Margaret Dicks

Mary Caward Lindsay

Marjorie MacMillan McPhillamey

Mary Alpine Rindge

Susan Jacobsen Rose

Beverly Daugherty Stockert

Sue Christensen Titbury

To apply for financial aid for 1999-2000

Each year the Foundation grants more than 50 scholarships and fellowships to collegiate and alumnae members. Awards are based on scholastic achievement, Gamma Phi Beta and community service and financial need. To request an application for the 1999-2000 academic year, call the Foundation office at International Headquarters by December 11, 1998. Deadline for completed applications is December 18, 1998.

Irma Paul Nash
Nancy Butler Pegram
Catherine Schanche Sanders
Evelyn Burchard Spencer
Ann Candor Walby Steben
Margery Molden Wiltamuth
Martha Morgan Youngdale

Lunar Circle

Mary Brown Ackerman
Luciann Smith Bell
Gwen Griffith Chegidden
Elizabeth Jinkins Cooper
Susan Long Dinsdale
Mary Smith Hanger
Barbara Seabury Hutchinson
Patricia Stow Jackson
Jeanette Johnson Keogh
Marilyn Shaw Kilper
Phyllis Lovrien
Jeanne Fitzgerald MacDuff
Marge Welp McCarten
Virginia Carter Moll
Nancy Froeborg Morgan
Dorothy Vaughan Park
Michelle Cook Perkins
Judith Fisk Shaw
Electa Groszkruger Trapp
Elizabeth Butler Vancisin
Jane Candor Walby
Edith Whitehead Walker

Carnation Circle

Deanna Stone Asbell
Ellen Eames Bodell
Leslie Boyle
Elizabeth Quaife Caine
Marie Monson Cassidy
Patricia Weiss DiMichele
Mary Stephany Eby
Peggie Leonard Ellefson
Emily Anne Jammer Fisher
Patricia Halderman Gregory
Caroline Hardy Howard
Deena Barton Jones
Susan Greedy Joslin
Susan Dircks Klatt
Dorothy Norgaard Lohry
Ann Loree McCarthy
Kara Norman, SCA
Janet Miller Pollastrini
Judith Desart Rosseth
Lillian Frey Schwitters
Dorothy Haley Snyder
Barbara Whelan Stulp
Karla Baur Tillotson
Barbara Cummings Wanner

Other Donors

Anna Jensen Barbour
Mandy Barker
Christine Caligiuri, SCA
Jane Sampson Cowan
Susan Kelley Harbour

Alpha Beta Chapter

University of North Dakota

Platinum Circle

Barb Endres Hoffmann

Loyalty Circle

Ceanne Evans

Lynn Jorgenson Jacobs, TEII

Joyce Sorensen Northrop

Lois Forbes Spahr

Louanna Lunseth White

Marvel Kristjanson Williamson

Lunar Circle

Judy Bateman Downs

Dorothy Grandy French

Suzanne Preusse Wheeler

Carnation Circle

Virginia Roberts Alexander

Cynthia Lynch Ashworth

Nancy Clairmont Carr

Ann Louise Kerian Fish, SCA

Paula Gallagher Lewis

Heidi Rude

Deborah Fowler Swanson

Other Donors

Jennifer Hagen, SCA

Marcella Hanson Melsted

Laura McCallum Miller

Jodi Moore

Charissa Hauff Swenson, SCA

Christine Williams

Alpha Gamma Chapter

University of Nevada-Reno

Gold Circle

Robyn Forsyth Steele

Founders Circle

Margery McKnight Carr

Jacki Ennis Falkenroth

Marion Anderson Russell

Loyalty Circle

Carolyn Mather Mahoney

Ethel Kent McNeely

Paula Gray Rigidon

Lunar Circle

Beth Winchester Bornet

Laverne Blundell Burch

Joan Drisdale Burger

Jean Nash Clemens

Jean Griffin Glass

Lillian Sloan Pekrul

Linda Pearce Pinson

Stephanie Siri

Carnation Circle

Lois Carman Adams

Betty Simpson Breed

Lois Bona Clark

Eleanor Doan

Joyce Harris Grove

Leigh Bedard Lemoyne
Virginia Youngman Scholvin
Gerrie Epp Smith, TEII
Susan West

Loyalty Circle

Harriet Lishen Baldwin

Catherine Kolb Evans

June Fowler Heger

Betty Campbell Hocker

Constance Claiborne Hudson

Martha Lenox Kint

Lunar Circle
Suzanne Becker
Mary Webster Butler
Betty Russell Corison
Laurie Gooch
Shirley Brighton Harris
Jane Pittman Heidel
Nancy Allen Lindamood
Stacey Michaels
Jean Montague
Janet Orth Morris
Mary Coburn O'Neal
Shirley Mayes Weide
Beverly Tisdell Wild
Pamela Merrill Young

Carnation Circle
Mary Babyak
Sage Claydon, M.D., SCA
Dorothy Packard Coon
Florence Findlay Cox
Jacqueline Goulette Curti
Melissa Desantis, SCA
Grace Jones English
Carolina Teague Erie
Janet Glenn
Cynthia Goltzen, SCA
Ruth Knick Harris
Tracy Hatch
Maria Leonard Higgins
Carrie Michele Farrell
Hollister, SCA
Catherine Hull
Elizabeth Evans Hyde
Carol Cochran Linneman
Malinda Wozniak Marcus, SCA
Sonia Clarabud McCormick
Debra McFadden
Jean Murray Mullen
Debra Sheraga
Lisa Surman
Cynthia Capps Swanson
Pauline White Swanson
Valerie Teglia, SCA

Other Donors
Kathryn Hudson Bering
Jennifer Carr
Jennifer King Church
Cheryl Creech Gutierrez
Cynthia Honsaker McFall
Shannon McIntee
Laura Hymes Setness
Alice Tsai
Michelle Wrenn

Alpha Kappa Chapter
University of Manitoba
Silver Circle
Lynne Walters Verchere, 1874

Alpha Lambda Chapter
University of British Columbia

Loyalty Circle
Dorothy MacLeod Forsyth
Lunar Circle
Mary Dolmage Inman
Gloria Freisen McColl

Carnation Circle
Jane Pendleton Ball

Alpha Mu Chapter
Rollins College

Loyalty Circle
Martha Newby Brewer
Eleanor Seavey Mischuck
Janet Stone Wiggins

Lunar Circle
Alice Berastegui Cochran
Eleanor Parker Moore

Carnation Circle
Nancy Flavell
Vivien Skinner Grant
Mary Ayrcrigg Setzer

Other Donors
Mildred Trapkin Creager

Alpha Nu Chapter
Wittenburg University

Founders Circle
Linda Geiszler
Elizabeth Browne Joslin

Loyalty Circle
Maria Casby
Mary Ann George
Janet McKenzie Gilmore, TEII
Cheryl Gatchel Petty
Lillian Fisher Schnabel

Lunar Circle
Sandi Mason Arnold
Jean Matsumoto Baird
Marguerite Brandon
Margaret Cook Bush
Carol Unger Grove
Nancy Reynolds Gwin
Marianne Laine Haberbusch
Jennifer Hoffman

Gwen Myer Jacques
Jane Kuhn
Greta Stamm Talbot
Abby Vaile
Carnation Circle
Karen Halgren Baker
Margaret Oehmiller Bartholomew
Amy Buser
Tracy Wakefield Cross
Catherine Sperring Garcia
Joanne Jolly Hunt
Virginia Williams Kenney
Julia Remsburg Kirlaw
Deborah Benton Kilchin
Christine Chakeres Levathes
Nina Soderling Mayhew
Charlotte Loeffler Reynolds
Karen Dean Schnorrenberg

Other Donors
Noelle Clark
Kristin Nelson Ellis
Gretchen Gorsuch
Elaine Hay
Jennifer Hicks, SCA
Kimberly Jacobson, SCA
Michele Jones
Joanne Kuebler
Julienne Landon
Karen Matz
Diane Michael
Kristen Neubauer
Krista Odom
Kristina Perrault, SCA
Martha Orbovich Pitchford
Tracey Pratt
Jennifer Reed
Laura Davidson Saito
Margery Shirk, SCA
Laura Croy Simmons
Kara Smith
Valerie Taylor
Joan Johnson Walter

Alpha Xi Chapter
Southern Methodist University

Gold Circle
Mary Jane Langham, 1874

Silver Circle
Ann Clapp Scott

Founders Circle
Leona Davis Drouet
Myra Autry Giller
Jackie Hilger Graves
Margaret Newton
Loyalty Circle
Charlotte Gray Booth
Margaret Godbold Briscoe, TEII
Wynonne Tribble Hart
Kathleen Roberts-Stevenson

Lunar Circle
Susan Unvert Bingham
Holly Hawkins Bowler
Elizabeth Bruening-Cowie, TEII
Carolyn Wehlitz Bushey
Corinne Thorne Collins
Cheryl Dunn-Luck
Betty Bell Frierson
Virginia Mullaney Gibbs
Ann McConnell Glynn
Mary Jean See Roach
Betty Bell Robison
Victoria Bychok Seitz
Margaret Keagy Stemmlie
Julia Terry Templeton
Ann Cox Thornton
Betty Sneyd Werner
Carnation Circle
Sandra White Dingler
Ruth Peer Edney
Kathryn Peurifoy Elwood
Patricia Bunn Greene
Deborah Gregg
Guerricaechevarria
Norma Hall Johnson
Sherrie Garrett Massin
Elizabeth Unvert Menard
Leonite Seizer Moore
Kathryn Hartman Scott
Carol Asel Short
Gloria McMullen Willmott

Other Donors
Shannon Clark, SCA
Lewise Bailey Crockett
Cleop Lane Davison
Paige Dawson, SCA
Pat Pickett Ewert
Kari Florence, SCA
Erica Gonzales
Clare Jacoby
Jon'l Johnson, SCA
Pamela Landolfo, SCA
Missy Morrison, SCA
Kay Lin Hudson Mueller
Nancy Nagle
Nancy Palmer
Katherine Smith Parr
Liane Soukup, SCA

Mindy Sulton, SCA
Claire Vaughters, SCA
Margaret Cate Weaver
Lauren White
Lisa Wiens, SCA

Alpha Omicron Chapter
North Dakota State University

Founders Circle
Suzette Peltier

Loyalty Circle
Cecile Henry Boyum
Janet Abrahamson Doerner
Mary Walstad Hoffmann, TEII
Gloria Reseland O'Brien
Barbara Helmeke Peppersack
Jeanne Paris Sowinski
Eunice Lundquist Toussaint

Lunar Circle
Mary Olson Boldingh
Susan Moun Cherches
Marilyn Anderson Mann
Barbara Gunderson Marshall
Regina Garrity Martin
Sheila Miedema Peterson
Geraldine Martin Reed
Ona Joanne Carlson Welder
Martha Blair Zimoski

Carnation Circle
Dorothy Holes Catlin
Barbara Shafer Crowell
Ellen Blair Fredrikson
Diane Wegge Froehlich
Julia Reynolds Gale
Patricia Oram Gillespie
Marcia Carlson Hardy
Beverly Kraus Horne
Hazel Isaac Johnson
Suzanne Jensen Levick
Joyce Johnson Poalillo
Jane Blair Weis

Other Donors
Joanne Anderson Abbott
Patricia Taylor Berglund
Jane Kaiser Gordon
Beth Marso
Rae Joanne Chandler Moore
Laurie Huss Stenehjem
Robbyn Otto Younggren

Alpha Pi Chapter
West Virginia University

Loyalty Circle
Alana Markley Bott
Margaret Wildman Hanson
Christene Cooke Humphreys
Paulette Justice

Lunar Circle
Marcia Schoeffel Chambers
Lillian Vaughan Collins
Carol Snyder Hine
Olivia Turney Walton

Carnation Circle
Dottie Hinkle Alt
Jean Hayes Butt
Linda Beth Anderson DeHaemers
Joyce Diacopoulos
Barbara Knothe
Patricia Knight Villani

Other Donors
Cara Tyson

Alpha Rho Chapter
Birmingham-Southern College

Loyalty Circle
Elise Berthoin
Shirley Palminter Jordan

Lunar Circle
Adelia de Yampert Sartor

Other Donors
Sylvia Beal Kyle

Alpha Sigma Chapter
Randolph-Macon Women's College

Gold Circle
Barbara Woolman Preston, 1874

Loyalty Circle
Ellen Butler Barnhart

Lunar Circle
Mary Bonholzer Baggenstoss
Carnation Circle
Jean Rankin Suter

Alpha Tau Chapter
McGill University

Silver Circle
Anne Layton, TEII
Margaret Buchan Rieger

Founders Circle
Eleanor Blanchard Rooks

Loyalty Circle
Joan Skinner Hanna
Judy Blood Milne

Lunar Circle
Carol Parkinson Bailey
Elspeth Rankine Byers
Fran Darling

Carnation Circle
Lynn Gariepy, SCA
Grace Lin
Suzanne Slinn-Higgins

Other Donors
Carole Stephens Carlson
Catherine Fenwick
Maurica Gilbert
Janet Horgan
Tanya Sim, SCA

Alpha Upsilon Chapter
Pennsylvania State University

Founders Circle
Sheila Gallagher Sullivan-Sprague
Mary Craft Wheat, TEII

Loyalty Circle
Louella Bell Haarde
Leila Kuchas Kirschner
Arlene Weaver Moore
Millicent Beaver Paisley
Ione Trovatioli Romeika
Mary Anne Morgan Youngwood

Lunar Circle
Mary Martin Asplundh
Lillian Merkel Baldwin
Laurette Torre Creveling
Lurene Jochern Frantz
Lois Limber Kok
Fay Carter Hazelwood Olson
Dawn Menegos Randolph
Suzanne Romig
Elsie Mason Shambach
Carolyn Werts Wood

Carnation Circle
Elizabeth Agnew Alburger
Ferne Warner Aughenbaugh
Carolyn Graham Aull
Margaret Lams Babcock
Dorothy Limber Bittle
Joyce McLaughlin Boyle
Carolyn Hutton Chapman
Rosalie Tanney Cimini
Helen Patton Ferree
Betsy Siegler Girard
Deanna Demansky Hart
Jean Nelson Hopkins
Dorothy Martsolf Hutton
Dorothy Ellis Kehr
Sylvia Smith McPherson
Kathy Stambaugh Mole
Jeanne Willoughby Probst
Marie-Louise Kean Ross
Margaret Holloway Shick
Barbara Goetz Sly
Melissa Kay Staherski
Nancy Zartman Struck
Roseann Monack Wolfram

Other Donors
Kate Godack Alwine
Suzanne Troyanoski Bower
Kathleen Boyd
Jacqueline Sando Byrnes
Virginia Gallup Czekaj
Ruth Megow Dallas
Ann Berkheimer Gregory
Jennifer Diane Grobert
Jean Duncan Hawthorne
Stacy Henry
Carla Marino
Molly McGinley-Hilliard, SCA
Melissa Moran Meyer
Michelle Miller, SCA
Joan Elser Miller
Yvonne Oakes, SCA
Meryl Rosenberry Rackley
Jean Butz Rathmell
Dorothy Rosener
Nicole Swanson
Tammy Weiss
Phyllis Moberly Yackamovitch

Alpha Phi Chapter
Colorado College

Ruby Circle
Sue Schlessman Duncan, 1874, TEII

Platinum Circle
Mary Jane Hipp Misthos, TEII

Founders Circle
Jane Bridgeman Blockhus
Mary Morrow Fuhrer
Margaret Myers

Loyalty Circle
Lucy Bates Jolas
Beverly Wellborn Hammer
Marilyn Swan Heintz
Lori Mendelsohn Meek
Margaret Carlson Schisler
Pattie Meneffee Taylor

Lunar Circle
Pat Quaal Angell
Karen Jensen Carmody
Julianne Carlstrom Craig
Jean Wilfong Fricks-Glenn
Amy Emiko Sasaki Furukido
Judith Olsen Haines
Lorelei Wilkening Kley
Natalie Johnson McBee
Marilyn Burnham McBride
Pamela Haag Meyer
Leilani Markisen Miller
Alice Anderson Northcutt
Susan O'Hanlon
Paula Vanvalkenburgh Wardwell

Carnation Circle
Margaret Bradshaw Adams
Elizabeth Apeland Burgess
Mary Beekley Gibson
De De Staskal Hicks
Janet Odle

Edith McChesney Ker
Janet Moscicki Martin
Jan Marie Pickrel
Mary Wilcox Rietman
D. Hope Bitting Szabo
Helen Holbrook Tunstall

Loyalty Circle
Jane Groggins Beard
Marjorie Briscoe Gentile
Carol Jacobs Heffernan
Ruth Dumper Singer

Lunar Circle
Frances Paul Byrne
Ann B. Carlson
Karen Yanity Darch
Beth Martini Fisher
Edith Horn
Gale Gibson Kohlhaugen
Dorothy Dettmer McLaughlin
Roxanne Harris Sheppard
Ruth Schank Stevens

Members Create New Endowments

During the 1997-98 fiscal year, three new endowments were added to the Foundation's 38 other named endowments through generous gifts from members:



Martha Lyn Dippell

The Evelyn Gooding Dippell Leadership Endowment

Gifts from members, friends and Evelyn Gooding Dippell's (Illinois) daughters Martha Lyn Dippell (Maryland) and

Vicki Dippell Somerville (Maryland) established the Evelyn Gooding Dippell Leadership Endowment to fund Collegiate Leadership Consultant training.

Andrea Peterson
Margaret Fuller Simpson, SCA
Deborah Tullioch
Betty Thaxton Wilson
Carolyn Wright

Other Donors
Jennifer Bertrand Allen, SCA
Lillian Auliff
Angelique Blackwell
Sally Buckmaster
Elizabeth Jones Clemmitt
Debra Roark De Fisser
Barbara Diehl, SCA
Susan Speckman Dizerega
Susan Wiesendanger Ganong
Amber Gillberg-Orton
Amelia Horn
Erin Osborn, SCA
Cynthia Smith Phillips
Jodi Solomon
Anita Gable Towns
Mary Rogers Wulschlegler

Alpha Chi Chapter
College of William and Mary

Silver Circle
Emerald Erickson Kuepper

Founders Circle
Byrd Smith Heaton

Carrie Massenburg Stevenson
Georgia Prescott Trelaut
Betty Wood Walton

Carnation Circle
Catharine Tomlinson Bartlett
Michelle Dandar Beaty
Kimberly Caldwell, SCA
Shirley Noell Chafee
Jennifer Hegel Clements
Barbara Coulter Cox
Catherine Goewey Dalton
Suzan Eaton
Liz Sturges Fritz
Virginia Portney Klapp
Joy Bryan Longworth
Elizabeth Coffman Monin
Margaret Schott
Selena Dovel Swanson
Veronica Hurwitt Townsend
Helen Black Truesdell
Karen Stephan Young

Other Donors
Jennifer Akers, SCA
Kerry Deal
Kelly Brown Dunne
Audrey Dixon Fawcett
Christine Foster
Kristina Guthorn
Bridget Sullivan Hampson
Staci Marie Holles

Deana Letts
Hallie Magyar
Suzanne Tully McCarthy
Jennifer Rowe McDonald
Marjorie Brown Neal
Michelle Powers, SCA
Lola Rodriguez, SCA
Suzy Rohan
Maija Salins
Marjorie Lee Shuler
Alice Roberts Stroud
Kimberly Gianfagna Tobin

Alpha Psi Chapter *Lake Forest College*

Platinum Circle
Lynn Baker Mueller
Founders Circle
Margaret Kay Dega

Mary Tasker
Joan Ridpath Yule

Lunar Circle
Gay Marsh Brema
Glennie Green Dickout
Catherine Healy
Marion Irwin Kress
Jennifer White Matheson
Rhea Simpson Seath
Betty Colvin Townshend

Carnation Circle
Jean Marie Ingarfield, SCA

Other Donors
Jennifer Dainly

Beta Alpha Chapter
University of Southern California

Emerald Circle
Cinda Keating Lucas, 1874, TEII

Mary Earl Skewis Spencer
Diane Hillman Tietjen
Phyllis Johnson Wilson

Lunar Circle
Amy Bedolla Cardona
Dolores Trapani Legge
Mary Ransom MacLeith
Shei Whitehill Magnuson
Jannette McGahey
Diane Richards Miller
Allene Accomazzo Nungesser
Jeanne Callan Richter
Joan Schoolmaster
Sandra Winslow Steiner
Elizabeth Brittingham Tegart
Marian Hohl Templeton
Bonnie Mittler Vacchina
Janis Feltz Zaharis
Charlene Gonzales Zettel

Carnation Circle
Barbara Nanninga Anglin

Mary Walraven McDonald
Candace Kirk Nesbitt
Christina Papadopoulos
Stephanie Berg Sarracino
Kathryn Kolts Showers
Patricia Smith, SCA
Arlene Benedict Stansfield
Tracy Leigh Van Den Berg, SCA
Joan Jahnke Virgo
Diana Schell Wood

Beta Beta Chapter *University of Maryland*

Gold Circle
Martha Dippell

Founders Circle
Marion Benson Hastings
Mildred Burton Lawrence

Loyalty Circle
Debbie Babcock-Daley

Beverly Loss Reed
Marilyn Holland Reichard
Marianne Karlowa
Ruppersberger
Angela Johnson Stephenson
Mary Parlett Webster

Other Donors
Marilee Johnson Bertelson
Joan Humphrey Brubaker
Stephanie Cohen
Emily Allen Goldberg
Joanne Schold Goldsmith
Vera Pettit Green
Carol Schlotzhauer Hinds
Diane Klinejohn Jones
Jennifer Kogok
Helen Shea Leary
Karen Cahill McNamara
Michelle McNutt
Jennifer Brannon McPherson
Mary McMullen Roth

Beth Singleton Kilchenman
Sally Luscher Klippel
Martha Pryatel Ragonas
Deborah Wiseman Sterraccia
Maureen Clark Sirney
Julie Scholz Tate

Carnation Circle
Marcia Mutton Berry
Elizabeth Peters Brady
Lisa Brooks Brooks
Shirley Wehr Calvert
Laura Ash Carter
Kimberly Roessler Eppert, SCA
Kristine Studer Hagemeyer
Connie Blankschaen Hagey
Debra Fransen Haines
Beth Anne Knackstedt
Glena Benzing McGregor
Mary Purdy Miller
Paula McIntyre O'Reilly, SCA
Elyce Joerling Paridon

The endowment honors Evelyn who was the first traveling secretary for Gamma Phi Beta in 1943. Evelyn also served as Executive Director for the Sorority and then Grand President from 1950 to 1954.

Josephine Hall Graham Scholarship Endowment

With a generous gift of stock last December, Josephine Hall Graham (Northwestern) established a scholarship endowment in the Foundation to provide financial aid to Epsilon Chapter undergraduates.

Josephine was initiated into Epsilon Chapter at Northwestern University in 1934 and she currently resides in Evanston, Illinois.

Loreen Mohler Dorsey Endowment

Also with a generous gift of stock, Loreen Mohler Dorsey (Missouri) established the Loreen Mohler Dorsey Scholarship Endowment to benefit undergraduate members of Alpha Delta Chapter at the University of Missouri.

Loreen was initiated into Alpha Delta Chapter in 1928. She served as a counselor at Gamma Phi's camp in Denver in 1929



Sue Dorsey Durrett (left), Loreen Mohler Dorsey and Mary Ann Dorsey Krauss

and as a member of the Alpha Delta House Corporation Board in the early 1960s. She has two Gamma Phi Beta daughters who both served as President of Alpha Delta Chapter, Sue Dorsey Durrett of Kansas City, Missouri and Mary Ann Dorsey Krauss of Columbus, Ohio.

As always, the Foundation welcomes gifts to establish new endowments (minimum \$20,000) as well as additions to existing endowments.

Audrey Weldon Shafer Endowment

During the 1997-98 year, the Audrey Weldon Shafer Fellowship Endowment was one of the established funds that enjoyed a tremendous growth this year as members gave gifts in celebration of Audrey Shafer's (Missouri) years of service to Gamma Phi Beta. Audrey is a past Grand President (1970-74) as well as International Ritual Chairwoman, Research Chairwoman and Province Alumnae Director.

A special thank you to the following members who gave from the heart to honor Audrey:

Delphine Johnston Andrews
Kris Baack
Harriet Lishen Baldwin
Helen Trippe Ball
Susan Lacy Bartsch
Mary Babbitt Bilby
Sue Bender Bloch
Barbara Weiss Boenzli
Alison Shafer Bond
Sharon Kountzman Bower
Joan Herzig Braitsch

(continued. . .)

Loyalty Circle
Audrey Franzen Mensching

Lunar Circle
Marjorie Davis Adams
Rose Petty Bailey
Margie Simmons Daley
Eva Ann Byrnes Elmer
Margaret Juhrend Gressman
Doris Ollman Hansen
Gloria Nelson
Genevieve Schalck Schwartz

Carnation Circle
Adeline Altergott Guerrero
Judie Zahn Moeller
Janet Ritchey Moran
Dee Spearing Murray
Marjorie Packalen Santer
Mary Johnson Schneider
Margaret Van Doren

Other Donors
Karen Slater Franklund
Patricia Lutz Lloyd
Carol Forsberg Tull

Alpha Omega Chapter
University of Western Ontario

Loyalty Circle
Marion Dickson Barkwell
Phyllis Musselman Neilson

Gold Circle
L'Cena Brunskill Rice, 1874

Platinum Circle
Una Mae Brunskill Markle

Silver Circle
Joan Chapman Jani, 1874

Founders Circle
Miriam Rowell Awenius
Carol Goshaw Blanchard, TEII
Gretchen Haller Reiter
Suzanne Robinson-Yost
Rosemary Williams Seminoff
Joyce Canavan Stewart
Pamela Strother
Sharon Nugent Wallace

Loyalty Circle
Beverly Edgerton Adair
Rosalind Dejesus DePrey
Cele Hoffman Eifert
Frances Johnson Franzen
Kay Wetzel Graham
Judith Sturr Hayes
Julia Pink Henderlong
Victoria Vail Holden
Lynne Palo Lawlor
Jenell Ludwick Nelson
Judith Busch Perez
Barbara Peterson Reily
Helen Morrissey Smith

Mary Kay Krysto Atteberry
Jo Ann Clark
Lisa Sheehan Denlea
Krista Faber, SCA
Carol Campbell Fox
Merrie McCall Gottschalk
Janitta Funk Keck
Darlene Wenger Kelly
Paige Shedlowski Kratovil
Louise Coffman McKeever
Joan Pedersen Meagher
Jan Vincent Moore
Cinda Goold Redman
Carole Brown Rich
Helen Lee Hecht Shults
Nancy Coates Smith
Mary Franklin Sokol
Debbie Denton Stephan

Other Donors
Sue Baldwin Allen
Heather Andersen, SCA
Christine Batard
Cynthia Benic
Margery Hansen Capps
Midori Clark
Lawrie Kern Branson
Reynette Wallace Hauswald
Saghar Kohanbashi, SCA
Irene Posner McCarley

Marilyn Bartlett
Cecelia Buckner Bouma
Kari Hotchkiss
Helen Hale Welton

Lunar Circle
Linda Kerr Agreeen
Judy Caskey Bailey
Nancy Israel Brooks
Marilyn Sacks Brown
Ruth Myers Cripe
Gloria Heller Dephillips
Mary Louise Fortney Fisk
Margaret Hemple French
Barbara Rivenburgh Hall
Diana Wickman Lillevig
Darleen Haug Manchen
Marlene Shepel Powell
Anna Gaddis Rauch
Hazel Burton Richards
Lori Scialabba
Vicki Dippell Somerville
Josephine Muzzy Wells

Carnation Circle
Catherine Kaifer Barth
Nancy Scollon Black
Betty Goodenough Glaeser
Ellen Kirby Coale
Elaine Dobihal Gosey
Natalie Nier
Karolyne Haven Oosterhous

Gabrielle Sarate
Mary Hagg Warshowsky
Maria Henderson Wolf

Beta Gamma Chapter
Bowling Green State University

Pearl Circle
Doris Bird Gorden

Silver Circle
Camille Cestone, TEII

Founders Circle
Evalyn McClelland Preston

Loyalty Circle
Polly Miller Albaugh
Sally Dickinson Andrews
Cindy Chapman Colvin
Rita Gamble Helfrich
Patricia Lindberg Sheehan
Ellen Bowen Thompson
Virginia Dawe Thompson
Mary Anne Richardson
Tigges, TEII

Lunar Circle
Charlotte Felsted
Betty Goodenough Glaeser
Marlene Adrick Gulas
Virginia Clayton Heckler
Kimberly Bode Hepburn

Kristine Clements Shaffer
Merridelle Depue Sowers
Wendy Taylor
Jean Schefferstein Wells

Other Donors
Maryanne Alic
Krista Spanninger Davis
Lori Dewitt
Deborah Evans, SCA
Nancy Wetherwax Furnas
Dolores Bonenberger Gensley
Merideth Hardtke
Margaret Kindt Johoske
Marianne Keyes
Amy Read Klees
Jen Ayres McKenzie
Karen Kerlek Miller
Tami Oehrman
Marilyn Killebrew Picard
Michelle Corcoran Rizzuto
Sandy Howell Roe
Emily Wing Rozmus
Carolyn Thomas Shields
Nancy Theller Simpson
Amy Beth Lalak Snyder
Elaine Gray Stria
Jennifer Harnden Sunday
Megan Suveges
Valerie Voigt
Kristen Woods, SCA

Kathy Yanoska
Barbara Cochran Young

Beta Delta Chapter *Michigan State University*

Founders Circle
Mona Dorsey Cline
Colleen West Leavengood
Sheila Lorenz Osann
Barbara Magnus Small

Loyalty Circle
Renee Scott Breslin-Welsh
Mary Giddings Hood
Susan Henning Kirkpatrick
Karen Hahn May
Elizabeth Winston Turner
Jessie Sanson Withorn
Susan Hoban Workman
Diane Zdunczyk

Terri Kennedy Briggs
Marta Lombardi Brown
Sammie Broyles
Sandy Biegelman Burba
Melody Hooper Cathey
Dorothy Holes Catlin
Camille Cestone
Barbie Chadwick
Phyllis Donaldson Choat
Lynne Logan Clawson
Dean Walker Cowles
Betty Hailey Crooker
Betty Embrey Denny
Sharon Witt Dunham
Sue Mohler Dorsey Durrett
Peggy Cook Evans
Jacki Ennis Falkenroth
Julie Campbell Fein
Florence Louthan Gillham
Doris Bird Gorden
Greater Kansas City Alumnae
Chapter
Frances Rea Griffin
Cheryl Gunter
Sondra Adams Hannafan
Stephanie Hearn
Brandy Hibbard
Lisa Lepley Hiles
Tucky Wheeler Hobbs
Betty Campbell Hocker

Lunar Circle
Susan Page Blugerman
Kay Harris Dukeshner
Kathleen Ray Fordyce
Ann Charlotte Cronander Hagen
Mary Schierholz Hogan
Patricia Pinch Jehle
Judith Leavengood King
Suzanne Sheldon Levy
Phyllis Hartung Palmer
Joyce Brenner Penman
Beth Rowney
Mary Crane Shellenbarger
Nancy Leith Smith
Barbara Wilson
Florence Kolata Wojan

Carnation Circle
Susan Lorimer Anderson
Carol Lorah Bland
Lori Thornhill Childress
Dianne Way Howerton
Heather Hunwick
Mary Fauth Kushner
Cheryl Heidt Nakahata
Ann Elaine Gessert Sanford
Linda Satterla
Marie Bauer Schriener
Kimberly Korpak Scott
Caroline Paklaian Torley
Diana Gay Winterhalter

Other Donors
Lisa Sanders Baravick
Christy Bell, SCA
Michelle Best
Sherri Thompson Borer
Christin Flavin Burek
Tyler Burgess, SCA

Krystin Dohn-Steffes Ciesco,
SCA
Jennifer Dyer
Janice Dyke
Chloe Felix, SCA
Jennifer Fleet, SCA
Paige Grossmann
Lori Ellixson Hopp
Gina Valenti Kell
Susan Koster
Suzanne Dickman Levasseur
Jennifer Lower, SCA
Barbara Lyon
Kimberly MacDonald
Kristina Lynn Marlow
Mary Kay Martin-Heldman
Teresa Lucey Miller
Dania Bauman Nolan
Lisa Claus Perry
Anita Wellman Piersol
Kathleen Keller Rees

Stephanie Fern Eberwine, SCA
Kristen Hanacek
Connie Pickett Heiland
Barbara Mohr Hetzer
Carol Glos Hinshaw
Valerie Stocke Usner
Charlotte Cobb Wright
Other Donors
Nancy Moczek Barnes
Anissa Castillo
Suzanne Chaisson, SCA
Michelle Richter Cosgrove
Kristie Federmann
Marlene Guth
Julie Mick Hoeler
Gwendolen Ann Johnson
Kellie Kinzer
Sharon Knuth, SCA
Nora Louney
Lisa Klebenow Makara
Terri Mayer



Barb Endres Hoffmann
Joyce Cole Hultgren
Virginia Geiger Hustad
Linda Daniel Johnson
Beth Weir Jones
Christi Lindauer Kilpatrick
Karen Wander Kline
Adele Heying Korth
Betty Ragenovich Kurkjian
Lisa Valenti Lefkovitz
Ann Zoyhowski Lenweaver
Marilyn Bolling Lewis
Sally Erikson Lewis
Nancy Willis Litzinger
Verona Dilbeck Lynam
Stephanie Swallow Maass
Marita Kirkpatrick Mahan
Corinne Martinez
Susan Genskow Mayer
Barbara Davis McKewen

Kristen Robinson
Anne Lepri Scheff
Lisa Spinelli, SCA
Louise Pinney Stuart
Chris Trawczynski
Jennifer Washeleski

Beta Epsilon Chapter *Miami University*

Silver Circle
Jeannine Sheldon Kallai, TEII

Founders Circle
Sandy Biegelman Burba
Peggy Glover Mauter

Loyalty Circle
Dorothy Baxter Cibula
Laurie Hufmire Jelinek
Alberta Wiggins Pettis

Lunar Circle
Jill Brinkerhoff Arnold
Linda Mistler Dunkle
Maria Papas Heide
Karen Younker Ilsley
Mary Fox Judson
Pat Horvath Mahan
Velma Blackard Maxwell
Jeanne Miller McNutt
Shirley Keats Moser
Linda James Ramey

Carnation Circle
Kristen Blose, SCA
Emily Bowen
Mary Shriner Brown
Judy Hopkins Connolly
Maristel Sullivan Conry

Lisa McLeod
Heidi Meyer
Bethany Nicholson, SCA
Rebecca John Noak
Amanda Robinson Picchi
Lynn Burman Ritchey
Catherine Schmid, SCA
Jennifer Lucht Schretter
Caryn Sontich
Melissa Ryan Terlizzi
Melissa Rohrer Wenzler
Anneliese Wolf
Debra Lange Zimmer

Beta Zeta Chapter *Kent State University*

Founders Circle
Sheila Smith

Loyalty Circle
Elizabeth Hoy Kentosh
Loreen Haas Martin
Susan Miller

Lunar Circle
Lois Buchhagen Crawford
Lilly Bergstrom Kaighin
Carnation Circle
Linda Ussellon Paplinski
Marilyn Kunz Shott
Marjorie Reynolds Wilson

Other Donors
Lynne Mallernee McDonald
Diane Auerbach Myers
Constance Shutt Seibert
Carole Bigler Stump
Jean Shaffer White

Beta Eta Chapter *Bradley University*

Platinum Circle
Sally Erikson Lewis, TEII

Founders Circle
Audrey Pearson Clair
Elizabeth Printz Freeman
Colette Cooley Hays
Pamela Heeren Hennenfent
Marjorie MacKlin Neff

Loyalty Circle
Hilda Wilson Bourgeois
Elizabeth Asip Evans
Mary Martin Swain
Virginia Clough Young

Lunar Circle
Constance Sheldon Dunbar
Ellen Trzaska Jarczyk
Joan Christy Pelletier
Kaye Kline Swanson

Virginia Peck Miller
Mary Jane Hipp Mithos
Sandra Rettke Nauman
Gloria Swanson Nelson
Mary Melton Nicely
Cherie McElhinney Olsen
Doris Jennings Palmaer
Susan Vesely Perrin
Kiki Sloan Phillips
Donna Davis Prior
Vicki Carlson Read
L'Cena Brunskill Rice
Joanne Callis Roman
Shelly Simmons Russell
Ruth Seeler, M.D.
Judy Renje Seybt
Mary Mills Shupert
Gerrie Epp Smith
Melba Quick Spurrier
St. Louis Alumnae Chapter
Jarene Anderson Stanford
Nancy Pinto Steen
Kay Vahlkamp Stinson
Joyce Myers Sweeney
Felice Moore Thompson
Jan Kay Riggert Troester
Julie Vowell
Betty Sneyd Werner
Barbara Missert Wessel

Nancy Weidner Tober
Janet McLennan Wilson

Carnation Circle
Dena Abdallah
Donna Herbst Bohrnell
Lila Firnhaber Bolinger
Rebecca Sandfort
Nancy Adams Deem
Koren O'Kane Desplinter
Connie Welch Gillespie
Lynn Strasser Grover
Karen Reinhold Shifo

Other Donors
Maria Albertini
Marilyn Weerts Bazeli
Carol Blaine Bloss
Cheryl Costanzo, SCA
Jennifer Edds, SCA
Amy Sue Elias

Ellen Schaffter Erlichman
Wendy Gryna Esslinger
Marilyn Hubbell Glendinning
Amy Maruffo Heidrich
Kathleen Esser Hesse
Janelle Johnson
Amber Lee
Jennifer Lefevre
Tammy Lombardo
Christine Horack Look
Betty Milliren Roberts
Jennifer Weber, SCA

Beta Theta Chapter *San Jose State University*

Silver Circle
Lois Kirchner Abbott, TEII
Consuelo Ford

Loyalty Circle

Terry Webel Cassietto
Valerie Vetch Caveglia
Diane Avery Chinchin
Patricia Temple Compton
Trudi Brownton Diffendaffer
Elizabeth Simpson Jung
Barbara Lanning Lamarca
Arlene Francis MacKovic
Dyan Debenedetti Mart
Marietta Zaro Singer
Dolores Freitas Spurgeon
Jean Murphy Terkildsen
Jo Ann York

Lunar Circle
Tomalene Borgman Anderson
June Bibb Baxter
Linda Schroebl Christopherson
Kathleen Dinshaw, TEII
Ann Lawrence Emerson
Jacqueline Baker Holmes
Linda Bullock Hutafl
Renee Harman Mitchell
Lynda Newman Petru
Diane McCroskey Smith
Barbara Brewster Ward
Jean Goodloe Whiteley
Eleanor Gabler Wilson

Carnation Circle

Alice Kent Bergna
Joan Carlson
Mary Youngren Collins
Nancy Davis-Maack
Gloria Ferrari Hardwick

Other Donors

Shirley Wallace Hoffman

Beta Iota Chapter

Idaho State University

Loyalty Circle
Michele Pond-Bell

Lunar Circle
Lela Boyer Geisenberg

Carnation Circle
Yvonne Phillips Draper
Eleanor Patis Francis
Mary Jefferies Peterson
Anna Wolfe Rubel
Nannette Burkhart Siemen
Suzanna Tillotson

Other Donors

Sandra Berlin Helm

Beta Kappa Chapter

Arizona State University

Loyalty Circle

Barbara Wedge Alberts
Darla Click Dakin
Marcia McConoughey Fisher
Jo Anne Wallace Plutt

Lunar Circle

Marilyn Coor Burton
Joan Franks Gannon
Susan Watson Hurley
Vera Terkelsen Perry
Kimberly Sherrell Rutherford

Carnation Circle

Rita Alcaraz, SCA
Janet Wallace Barr
Catherine Bourne
Mary Bientang Cary
Janet Robison Dixon
Wava Iverson Kelly
Elizabeth Cowen Reese
Nancy Anderson Rotman
Rebecca Sandfort
Andrea Crane Tyler

Other Donors

Shanna Brougham
Barbara Hellin Coor
Jennifer Dupont, SCA
Sonja Petrone
Kimberly Despins Rinehart
Kerri Tyers, SCA
Melanie Vallone, SCA

Beta Lambda Chapter *San Diego State University*

Platinum Circle
Joan Herzog Braitsch, TEII

Silver Circle

Jo Ann Gail Dickie
Beverly Smith Gosnell
Betty Ragenovich Kurkjian
Nancy Hall Pawka

Founders Circle

Beverly Elliott Ingram
June Riechers Skalecky
Mindy Hersh Weiss
Angela Patrone Wright

Loyalty Circle

Kate Mueller Brown
Patty Lazos Giesea
Barbara Davis McKewen
Kathy Houser Nolan

Alexis Lagos Parkes
Mary Penman
Florence Heinfelt Stenerson

Lunar Circle

Mary Leppert Hargraves
Linda Spiro Hooley
Barbara Turnsuden Lerna
Kathryne Meade
Dianne Smales Oldham
Kathleen Rall
Kathy Meadows Smith
Jean Jenks Taylor
Dianne Wilson Yarnell

Carnation Circle

Marlou Lange Baumgarten
Nina Parker Ebner
Mary Frey Green-Wynn
Susan Mulligan Kukta
Thelma Walker Logie
Barbara Smith May
Ellen Wendt Naegeli
Shirley Johnson Neel
Karen Casares Stewart
Karen Thompson
Pamela Woodberry
Jennifer Salzeiti Zeis

Other Donors

Patricia Au, SCA
Amanda Bell, SCA
Jennifer Bredel, SCA
Alison Holt Brummelkamp
Kira Cassuto, SCA
Luann McIntyre Celola
Angela Davis
Maria Ekedal, SCA
Heather Feldbaum
Carol Jacob Fish
Allison Gilmore, SCA
Tiffany Haerlein
Stephanie Hansen, SCA
April Egnoski Hart
Andrea Jacobs
Sarah Johnston
Jodi Luggner, SCA
Martha McBride, SCA
Eugenia Almond McCalmont
Melissa Michner, SCA
Stephany Mumm, SCA
Nikkie Myll, SCA
Carrie Powell, SCA
Paige Prescott, SCA
Alisa Proffett, SCA
Jennifer Rodgers, SCA
Teresa Salas, SCA
Shanna Siegel, SCA
Betty Baldessari Sokol
Doris McQuaide Wascher
Nicole Wurster, SCA
Paula Gray Zintl

Beta Mu Chapter

Florida State University

Silver Circle

Rosemary Stone Bunn

Founders Circle

Karen Skarda Rand
Lee Spencer Hicks

Loyalty Circle

Sandy Adst Johnston
Joan Van Sant McDonald
Margaret Valero McPherson
Lorene Abney Secord
Betty King Wajdowicz

Lunar Circle

Judith Meyers Edwards
Clelia Lancaster Grider
Judy Hankins
Betty Swartz Holmes
Tracy Stack Johnson, TEII
Annette Kilgore O'Brien
Ileana St. Sure Schelke
Betty Pierce Symmes

Carnation Circle

Kay Bourquardez Armer
Nancy Brown Benyon
Mary Burt Berryman
Gill Todd Bodziony
Margarette Francis Kennerly
Michele Leblanc
Lorin Weir Mitchell
Edwina Jenkins Morse
Marian Baum Russell

Other Donors

Jennifer Cvitovich, SCA
Megan McGonagle Klein, SCA
Elizabeth Kraidin
Alison Matys
Shelly Morgan, SCA
Trina Nappi
Meg Gatlin Smith

Beta Nu Chapter

University of Vermont

Pearl Circle

Ruth Andrea Seeler, M.D.,
1874, TEII

Loyalty Circle
Betsy Isham
Sarah Bradley Presser
Alyne Tomlinson Trombley

Lunar Circle
Jill Rakoff Matusow
Margaret Fowler Veazey
Jane Wenzel

Carnation Circle
Marcia Beals Brown
Iris Root Darling
Joan Meyerhoff Feist
Judith Watson Keene
Sara Bradley Moran
Susan Halsted Roger

Other Donors
Hetty White Andrews
Virginia Broch Brink
Marlene Goodenough Carr
Susan Buchanan Miller

Beta Xi Chapter
Ohio State University

Platinum Circle
Marty Everett Bowman

Founders Circle
Susan Bonnell

Lunar Circle
Norma Orlando Hasen
Janet Campbell Mahan
Ritchie Baldwin Teach

Carnation Circle
Carol Vichek Lothian
Carolyn Sanford Vetter
Eloise Wagers

Other Donors
Martha Davis Hirth

Beta Omicron Chapter
Oklahoma City University

Founders Circle
Verona Dilbeck Lynam
Margie Smith Waters

Loyalty Circle
Adra Mason Cheek
Paula Ketchen Clover
Maytha Wagner Mead
Susan English Nobles

Lunar Circle
Vada Muston Baird
Patricia Myers Howell
Madeline Dale Maguire
Kathryn Jones Precure
Peggie Keller Saxton

Carnation Circle
Lisa Hills Benson
Shandra Houser Cameron
Lauren Gaul
Jean Thurston Harris
Nellie Rushing Melton
Neola Kinkel Roberts

Other Donors
Glenna Tidwell Brayton
Kimberli Harding Brownlee, SCA
Laura Buckardt
Amy Leavens Carroll
Andrea Damone
Sarah Fazio
Brandi Hennessey
Tiffany Johnson Hester, SCA
Jessica Jecmen, SCA
Robin Newton
Jana Nobles, SCA
Ellen Short, SCA

Beta Pi Chapter
Indiana State University

Silver Circle
Ann Mullen Bronsing, TEII

Founders Circle
Carole Gilbert Frazier
Donna Davis Prior

Loyalty Circle
Kay Schultz Catanach
Toni Perkins Kubly
Tammy Brinza Manka

Lunar Circle
Margie Calvert Bianchetto
Kathy Sackmaster George
Virginia Nichols Johnson
Gail Irwin Klein
Linda Lee
Marita Kirkpatrick Mahan
Carmi Grecco Murray
Linda Woehler Roush
Linda Grant Schneider

Carnation Circle
Kathy Callahan
Jean Lewis Daily
Deborah Woerner Dodson
Carolyn Edwards Fisher
Robyn Leann Whitaker
Ganly, SCA
Gayle Clarke Hardt

Beth Thomas Hayward
Dolores Lister Jordan
Judith Ryan Lowder
Lynn Cahill Masching
Karen Herring Matthews
Judy Harris McKinney
Linda Owens Parker
Barbara Schuler Rushin
Brenda Loudermilk Wagner
Jean Osha Wellman
Charlotte Slazas Zachary

Other Donors
Joie Harris Bertram
Sheryl Russell Clark
Stephanie Duncan Evelo
Amy Filler, SCA
Jill Coonce Heerema
Kimberly Watkins Kammler
Deanna Summers Lambert
Lynnly Lingoteller, SCA
Dawn Myers, SCA
Danette Jordan Pfister
Caryl Lynn Winkle, SCA

Beta Rho Chapter
University of Colorado-Boulder

Emerald Circle
Lynn Towsley White

Silver Circle
Dynda Andrews Kirby
Barbara Pratt McMullin

Founders Circle
Ginny Harris Hammond
J.J. Stoll Kaelin
Ina Mullis
Pamela Templeton Wootten

Loyalty Circle
Jeanne Schroll Aden
Margaret McGuire Betchart
Candace Hertneky Crumb
Joan Cole Eppen
Kathryn Epeneter Johns
Diane Hertneky Phillips

Lunar Circle
Elizabeth Cresap Aikin
Valerie Johnson Kates
Julie Moriarty McCarty
Judy Brown McFarland
Karlin Lanz Morris
Margo Dunlap Reeg
Milly Ross Westphalen

Carnation Circle
Lindesay Kaminsky Abron
Ako Asano, SCA
Judith Flickinger Bahney
Sandra MacDonald Davis
Faye Bernstein Diamond
Marlo Edwards
Judith McGowan Fields
Bonnielyn Keck Gardner
Barbara Peterson Gerhardt
Mary Bonella Graham
Laura Hatch
Julia Porter Herring
Lisa Weiler Houston
Catherine Sutton Ingalls
Geri Pittman Jacobowski
Pamela Thompson Michener
Debra Simpson Montgomery
Joyce Rickards Newcomb
Linda Mason Reinacher
Jennifer Maxwell Stefanacci
Wendy Wehmeyer

Other Donors
Barbara Anderson
Monica Birtwistle
Kimberly Hughes Dohrman
Elena Steinbrink Dyer
Lisa Foster
Martha Raiter Frampton
Melanie Tyson Hering
Barbara Friel Holme
Leslie Kramer
Anne Victor Lopez
Susan Dolton Martin
Kathleen McNulty Murphy
Suzanne Williams Piskadlo
Janet Santucci
Amy Hitchcock Foote Schloesser
Nicole Stuart
Melissa Swanson
Frances Tourtelot
Diane Grote Watson

Beta Sigma Chapter
Washington State University

Gold Circle
Posy Roodhouse Erb, 1874

Loyalty Circle
Rita Long Bradley

Lunar Circle
Lisa Bliss
Patricia Crombie Keith

Carnation Circle
Grace Baldwin
Karen Newby Bernhardt

Gorden's generosity changes lives

For more than 10 years Bill and Doris Gorden (Bowling Green) have been helping alumnae and their immediate families through life crisis. In 1985 the Gordens established the Doris Gorden Special Sister Grant Endowment in the Gamma Phi Beta Foundation. Since then, Special Sister grants have allowed an alumna to return to school after debilitating illness necessitated a career change, the spouse of a member to receive special exercise equipment after being paralyzed in a biking accident, alumnae to return to school after divorces left them without income and many others.

If you or a sister are experiencing a serious life challenge like the death of a spouse or illness or disability of yourself, children or spouse, please contact the Foundation office at International Headquarters to apply for the Doris B. Gorden Special Sister Grant.



Doris and Bill Gorden attended Gamma Phi's Convention in Newport Beach, California last summer.

Ernestine Freitas Brennon
Mary Jo Hansen Cady
Amy Fortier
Susan Hatton Havre
Brooke Healy
Teri Forsland Kheriaty
Betsy Ankeny Lyle
Joyce Mitchell
Shauna Revello, SCA
Patrice Halvorsen Romeo
Shelly Simmons Russell

Other Donors
Sally Mitchell Barnum
Janet Kafer Camp
Carlee Crothers, SCA
Jenny Chin Jordan
Ashley Sherwood
Megan Smiley

Beta Tau Chapter
Texas Tech University

Silver Circle
Peggy Campbell Clark

Founders Circle
Susan Jack Banks
Cathy Balzer Lorino

Loyalty Circle
Lisa Foster
Paula Bell
Karen Harrison Davis
Dolores Hunt Foster
Dorothy Foltyn Killian
Terri McMurray Nieser
Sheri Butler Owens
Ava Willingham Ray

Lunar Circle
Kathryn Cook Anderson
Jennifer Andrews
Vickie Hudspeth Baker
Pat Galyean Jones
Donna Willoughby Maggard
Robbie Springer Mullennix
Vicki Ray
Erin Yeary

Carnation Circle
Stacey Lowe
Lisa Kingrea Marrs
Patricia McKinney McWilliams
Deana Finck Sageser
Nancy Pinto Steen

Other Donors
Charlyne Brown Baker
Carol Gordon Colvin
Shana Baggerly Fields
Staci Ryser Grocki
Carol McKinzie Guerra

Hillary Hoffman
Rosemary Zeleny Jenkins
Jessica Rollins, SCA
Renee Ramsey Schmidly
Cora Lee Barrett Seale

Beta Upsilon Chapter
Kansas State University

Silver Circle
Mary Vanier

Founders Circle
Sue Ann Witlse Fagerberg
Kay Johnson Marovich

Loyalty Circle
Gloria Delich Anderson
Jo Ann Goetz Heasty
Aldre Holmgren Hotujac
Mildred Goreham MacKenzie
Nancy Jones Oliver

Lunar Circle
Janice Edwards Christie
Sally Smith Cottman
Sherry Mooney Howard
Lisa Valenti Lelkowitz
Babette Brous Moore
Caroline Preddy Pickens
Teresa Thomas Quandt
Sharon Anthony Tatge

Carnation Circle
Peggy MacNaughton Baur
Susan Kerr Billups
Sharon Ellis Bock
Krista Reese Brooks
Stacy Clark
Lisa Pannenstiel Garrison
Mary Hinsey Goya
Flo Haymond Haynes
Julie White Hower, SCA
Mary Iliff Hughes
Jill Kippes, SCA
Ann Marie Zondca McMillen, SCA
Suzanne Wiley Otto
Rindi Walker Rolting
Jill Townsend, SCA
Donna Hansen Vailas
Deborah Kay Turnbull White, SCA

Other Donors
Lynn Louise Anderson
Ladonna Kohl Ballah, SCA
Brenda Paquette Barbour
Linda Bulis
Natalie Cross
Kimberly Davis

Tamera Desaire, SCA
Kristin Miller Downing
Stacy Waide Fischer
Karen Ann Pearson Holland
Margaret Louise Johnson
Lynne Brent Keener
Jennifer Miller
Jodi Pape
Meredith Reilly Sleichter
Diane Beamam Tauscher
Jocelyn Viterna
Alison Voigt

Beta Phi Chapter
Indiana University

Platinum Circle
Betty Ahlemeyer Quick, 1874

Founders Circle
Carol Ellingwood Franks
Carolyn Meshberger Fryback
Judy Ruhl O'Neill

Loyalty Circle
Madeleine Yucevicius Fouts
Sally McDonald
Melody Nedrud
Betsy Schnepf Peterson
Dianne Weidner

Lunar Circle
Nancy Gould Adams
Marjorie Goding Gorman
Lisa Lepley Hiles, TEII
Nancy Kuper Huebner
Susan Lower Long
Sara Merrick
Diane Dross Nichols
Stephanie Risch Riggs
Shirley Gilliam Ross
Carole Bierbaum Schlenker

Carnation Circle
Christine Greven Altmeyer
Megan Byrne
Dorothy Challant
Mary Lewis Cole
Marcia Duval Davidson
Susan Engebrecht
Melanee Dooley Findley
Portia Graves
Carol Crevision Hartmeyer
Christine Podd
Debra Witherbee Ruckman
Jennifer Stokes
Robyn Wasil
Amy Weisgerber
Judy Martino Zarick

Other Donors
Traci Marshall Baumgartner
Karen Whitman Bunnell
Rebecca Deatley
Karen Dorn
Kimberly Lewis Freeland
Kelly Fivecoale Kay
Maxie Kent
Leslie Lott, SCA
Brittany Nims, SCA
Carla Crane Patten
Brooke Rather, SCA
Dana Read
Lori Senesac Tebbe
Diana Thompson
Jennifer Tunks
Pamela Hain Westfall

Beta Chi Chapter
Wichita State University

Silver Circle
Joyce Cole Hultgren

Founders Circle
Julienne Champlin

Loyalty Circle
Janet Helt Wright, TEII

Lunar Circle
Pamela Orth Hull
Julia Waskiewicz Jones
Sally Bernhart Young

Carnation Circle
Tisha Barber Cannizzo, SCA
Carolyn Coleman Hawkins
Barbara Kemp Martin
Janet Wasinger Moody
Jannell Senn
Stacy Wallace, SCA
Nora Lieber Young

Other Donors
Marlee Bertholf, SCA
Renee Loewen Blaylock
Michele Clark Rossi, SCA
Lisa Davis, SCA
Becky Dillard
Becky Budzowski Hall
Amy Hefelflinger Hungria, SCA
Donna Jones Johnston, SCA
Mia McCall, SCA
Marjorie Romine Marckx
Kendra Paul, SCA
Denise Converse Ruehlen
Melissa Carlsen Schmidt, SCA
Cathleen Waters Sullivan
Kimberly Volz, SCA
Eileene Jenkins White
Amiee Windholz, SCA

Beta Psi Chapter
Oklahoma State University

Silver Circle
Melba Quick Spurrier

Founders Circle
Jamie Maher

Loyalty Circle
Donese Whitaker Brittingham
Chere Gibbs
Betty Gunn Hodnett
Phyllis Baker Kriegel

Lunar Circle
Linda Ferguson Flowers
Katrina Christensen Head
Kristen Hopper
Janet Balkenbush Prescott
Colleen Duesberry Smith
Sally Wallace
Torie Schmidt Wilson
Hanna Dunlap Wise

Carnation Circle
Pamela Alexander
Terri Pulliam Baker
Judy Rickard Barber
Suzanne Vernon Bigbie
Kimberly Roush Boggs
Kay Beth Schones Bradford
Jane Knoblock Hoover
Gretchen Knapp
Andrea Nielsen-Bartlett
Peggy Shirts Tracy
Marjorie Bowden Trammell
Janis Wilson
Gaylin Gray Zajic

Other Donors
Sydney Menely Anderson
Stephanie Guthrie Bauer
Danielle Layman Chapman
Susan Coyle
Stacy Shields Engle
Janet Miller Hall
Shannon Campbell Juen
Cindi Kramme
Lianne Vernon McKinley
Carol O'Reilly Messer
Susan McGlothlin Nichols
Tammy Dubach Norwood
Susan Vesely Perrin
Virginia Pitts

Carolyn Slump Simpson
Joan Schramme Varga
Kristen Bliss Walton

Beta Omega Chapter

Northern Arizona University

Platinum Circle

Jennie Curtis

Loyalty Circle

Elaine Grangaard Morrison

Lunar Circle

Bobbie Schauer Balthazor
Krista Hanna
Lisa Garner Inglis
Gayla Patterson Kartchner
Christian Hartshorn Nelson
Ann Jeannette Schmausser
Joanne Davis Tudor

Carnation Circle

Beverly Paneitz Combs
Lisa Nihan Lillie
Laura Sabia McGee
Janet Baxter Smith
Barbara Dole Wilkes

Other Donors

Andrea Banta Blevins
Heather Miller Bowman, SCA

Other Donors

Janet Holt Hall

Gamma Beta Chapter

Gettysburg College

Founders Circle

Judith Curchin Vandever

Loyalty Circle

Karen Hewitt Scarlett

Lunar Circle

Constance Bowlby Fayer
Toby Orem Graham
Linda Luttrell Hayden
Lynnae Betts Steinberg

Carnation Circle

Laura Davio Degroat
Donna Storz Dishong
Sandra Dudek
Michelle Cosulich
Giordano, SCA
Starr Merriam-Kuc
Karen MacDonald Ruymann
Karen Shipe
Cynthia Smith Wineke

Other Donors

Natasha Conklin, SCA
Lolly Connolly

Diane Czymoure Peterson

Carnation Circle

Margaret Drobka Davis
Renee Capper Gitzlaff, SCA
Amy Jo Wilson Newgard, SCA
Janell Schulteis

Other Donors

Lynn Anderson
Lisa Maciejewski- Dranzik
Sally Orth
Janell Schulteis, SCA
Christine Sperling

Gamma Delta Chapter

University of Wyoming

Silver Circle

Kris Brandt Riske, TEII

Founders Circle

Martha Dougherty DeLanoy

Lunar Circle

Carolyn Hansen Dorn, TEII
Nina Frazier Svoboda

Carnation Circle

Di Ann Hammond-Blessing
Vickie Zimmer

Karen Kuhn

Ann Mitchell, SCA
Molly Murphy
Stephanie Lee Nelson
Amy Louise Lundin Pelly
Kam Pliskow
Patricia Van Hoomissen Veith
Stacey Yamamoto

Gamma Zeta Chapter

East Texas State University

Loyalty Circle

Carol Gann Lee

Lunar Circle

Jo Ann Fanning Durham
Carmela Madden Frels
Mona Tinsley

Carnation Circle

Cynthia Wright Ballew
Evelyn Daniel Means

Other Donors

Jodi Gustin, SCA
Virginia Hicks
Vicki Brewer Karper
Kristi Martin

Kimberly Brink-Buxton
Cari Burich
Barbara Gollihar Carpenter
Susan Galloway Etheridge
Lori Mahoney Giacomini
Diane Herriges
Jennifer Bortle Hughes
Janet Perry
Cory Pugh
Judith Baisinger Wickman
Ruth Ann Covington Williams
Anne Killen Wolf
Kristen D. Harmon Worden, SCA

Other Donors

Kirsten Bauman-Vosyka
Candice Ciampa
Mary Merk Cole
Renee Esquivel
Jennifer Morita Lin
Karen Mitchell Ludwick
Terrie Odland
Anne Burns Pollinger
Sara Roe Roe
Nichole Walker
Linda Leuer Ziemba

Gamma Theta Chapter

University of Pacific

Founders Circle

Peggy Smith Fellows

Loyalty Circle

Michele Tamamian Cole
Corinne Koseda-Oshima

Carnation Circle

Ann Bauld Goodman Parrish

Other Donors

Ernestine Statham Jenkins

Gamma Iota Chapter

Midwestern State University

Lunar Circle

Phyllis Haubert Laughon

Other Donors

Pamela Carlton Featherston
Dondra Lawson

Gamma Kappa Chapter

University of Nebraska-Kearney

Founders Circle

Barbara Hurt-Simmons, TEII
Susan Kurkowski Traxler

Lunar Circle

Edna Furness
Connie Shivers Hatcher

Carnation Circle

Rebecca Theis Bachle
Bobbi L. Lykke Burns, SCA
Jeanette MacLeod Doerr
Karen Couvillon Goracke
Amy Diane Kempf Graham, SCA
Merri Pettigrew Morris
Judith Linhorst Mullally
Tammy Travis Nelson
Jodi Elliott Treat

Other Donors

Betty Gillespie Armagost
Elissa Bosley, SCA
Karin Dutko Covalt
Carol Vanderbeek Estudillo
Kristi Seeman O'Connor, SCA
Kathy Paradies
Melody Snyder Pugsley
Jan Lynne Koskovich Rase
Angela Bantam Regenos
Debra Dillman Schneider
Jan Kay Riggert Troester
Kristy Hatch Weis
Kristin Yakel

Gamma Lambda Chapter

Louisiana State University

Silver Circle

Cathy Boudreaux Griffin

Carnation Circle

Nancy Tucker Duhan
Gayle Seirsdale Myers
Sheryl Benson Pender

Other Donors

Meri Fahlborg Buftington
Martha Rugg Crowe
Nadine Luther Mann

Gamma Mu Chapter

Moorhead State University

Loyalty Circle

Linda Lee Acosta
Amy Peterson

Carnation Circle

Susan Phillips, SCA
Cindy Hehn Westgate

Other Donors

Sandra Callanan
Jill Thingelstad Chandler

Kim Chastek, SCA
Jodi Davis, SCA
Christa Vetter

Gamma Nu Chapter

Lamar University

Founders Circle

Laura Taylor McMurray

Lunar Circle

Linda Lane Morris
Connie Burkett Preston

Carnation Circle

Melanie Bergeron
Marquerite Gribble Tatum

Other Donors

Michele Miller

Gamma Xi Chapter

University of Tennessee

Silver Circle

Cheryl Darcel Gunter, Ph.D., TEII

Lunar Circle

Gail Herndon Fennimore
Susan Carpenter Whipple

Carnation Circle

Jamey Weems McIntire
Sara Baskin Nichols

Gamma Omicron Chapter

University of Kentucky

Silver Circle

Lu Ann Holmes, TEII

Founders Circle

Mary Hatcher Conover

Loyalty Circle

Ann Strunk Jost
Melinda Risse Nutter

Lunar Circle

Donna McGuire Berry
Helen Clare
Patricia Magee

Carnation Circle

Carol McCutcheon Burton
Bernadette Gillet Long
Diana Moore Pulliam
Elizabeth Walker Strunk
Sarah Swift

Other Donors

Janice Daugherty McRight

Gamma Pi Chapter

Mankato State University

Loyalty Circle

Betty McElhenry Conter

Lunar Circle

Diane Hemmingson Gomez
Margaret Boynton McEwen

Carnation Circle

Anita Bukowski, SCA
Michelle Pexa Hertaus
Janel Kroeger Madden
Peggy Wild

Other Donors

Alison Alfredson, SCA
Juli Weseman Allen
Heidi Buskol, SCA
Sarah Gallagher
Kathy Sorenson Glewwe
Angela Kieler, SCA
Amy Layne Arlt Larkin
Catherine Nevins, SCA
Jennifer Sidders, SCA

Gamma Rho Chapter

University of Wisconsin-Oshkosh

Founders Circle

Karen Dombrowski Cienki

Carnation Circle

Susan Harth Berg
Michelle Beilke Priebusch, SCA
Kathy Wehner Reff
Katherine Maloney Strycker

Other Donors

Susan Adams, SCA
Cori Atkin
Amy Denissen
Dianne Conway Edmundson
Christina Erdmann, SCA
Debbie McArdle Hogue
Kendra Koneman
Stacy Lien Peck, SCA
Julianne Rudek
Jennifer Simley
Shawn Sorensen, SCA
Erica Swallow
Pauline Verkuilen-Heutmaker, SCA
Kristy Werblow
Dayna Wilker

Gamma Phi Beta Sends hundreds of girls to Camps!

In partnership with our chapters, the Gamma Phi Beta Foundation is proud to have sent hundreds of girls to camps across the continent this year. The Foundation distributed over \$15,000 in supplemental funds to our chapters, who in turn made a gift to their local camp. We encourage all chapters to support local camps and to apply for supplemental funds; the deadline is April 15, 1999. The following chapters and individuals supported local camps in conjunction with Foundation supplemental funds:

Albuquerque Alumnae
Ames Iowa Alumnae

Aurora Crescent Circle
Beverly Hills/Westwood Alumnae
Cedar Rapids Alumnae
Chicago Far-West Suburban Alumnae
Chicago Alumnae
Chicago Northwest Suburban Alumnae
Cleveland West Alumnae
Columbus Alumnae
Dallas Alumnae
Dayton Alumnae
Delta Lambda Chapter
Delta Lambda Alumnae
Denver Alumnae
Eastern Virginia Alumnae
Eugene Alumnae
Evansville Alumnae
Gamma Chapter
Greater Ft. Myers Alumnae
Greater Kansas City Alumnae

Hawaii Alumnae
Houston Alumnae
Indianapolis Alumnae
Jacksonville Alumnae
Louisville Alumnae
Mary Jo Cady
North Houston Alumnae
Northern Virginia Alumnae
Oklahoma City Alumnae
Omaha Alumnae
Philadelphia North Suburban Alumnae
Philadelphia West Suburban Alumnae
Portland Alumnae
Quad City Alumnae
Raleigh Alumnae
San Diego Alumnae
South Jersey Alumnae
St. Louis Alumnae
Tampa Bay Area Alumnae
Toledo Alumnae

Erin Caswell, SCA
Kathleen Creswell
Christina Furstenberg, SCA
Michelle Elliot Gross
Samantha Hartwell, SCA
Lisa Natziger Hollifield
Shelley Crouch Hupp
Elizabeth Magdaleno
Mary Marceau
Liz McAuliffe
Cami Crane McCluskey, SCA
Amy Lynn Thomas

Gamma Alpha Chapter

Memphis State University

Gold Circle

Magnes Welsh, 1874, TEII

Lunar Circle

Linda Scott Cody

Carnation Circle

Sheryl Tucker Daniels
Bettye Briggs May

Jennifer Davis
Krista Ellison
Carol Houck Jarvis
Katherine Kozak, SCA
Molly Leese
Janet Rebeck Moran
Katy Pfisterer
Melissa Toma, SCA
Megan Walsh, SCA
Julianne Welker
Lisa Wenz
Heather Westenhaber, SCA

Gamma Gamma Chapter

University of Wisconsin-Milwaukee

Loyalty Circle

Lyn Ann Hildenbrand

Lunar Circle

Gayle Szczesny Hayek
Sara Czarnecki Hmielewski
Dorothy Clark Nagy

Gamma Epsilon Chapter

University of Puget Sound

Loyalty Circle

Martha Wangeman

Lunar Circle

Kathleen McCarthy Duncan

Carnation Circle

Janet McLeellan Cochran
Jeanette Goldstein
Kathleen Buckeye Heath
Lenita Krueger Johnson
Janis Fisher Jurgensen
Sherrill Kelso McDowell
Dawn Schriver McSavane
Debora Stein Munson
Kristen Steiner

Other Donors
Molly Abraham
Lesley Florer
Amy Evans Hall
Julia Jennings Hall
Megan Helzerman

Gamma Eta Chapter

California State University-Long Beach

Platinum Circle

Judi Nesbitt McMahon
Linda Hallenbeck Pelegirino, TEII

Founders Circle

Linda Babcock, TEII
Barbara Gorey Gilcrest
Shelby Wilson McGirr

Loyalty Circle

Keri Barnett
Kendra Gates Bocher, TEII
Nancy Gorey
Linda Mathiasen Marzullo

Lunar Circle

Diana Puccio Berbiglia
Cynthia Dorris Ray
Jayne Halterman Vanwinkle

Carnation Circle

Cheri Wright Anderson
Cindy Pearson Arentsen

Gamma Sigma Chapter
Western Michigan University

Loyalty Circle
Linda Eschenburg Ryden

Lunar Circle
Pamela Horn Reed

Carnation Circle
Linda Karsted Newton

Other Donors
Denise Browne Parr

Gamma Tau Chapter
St. Louis University

Loyalty Circle
Jill Tennis Heitzman

Lunar Circle
Laura Mooney Mayville

Carnation Circle
Patricia Asper Rourke
Luanne Rosenbaum Szopa
Joan Zvanut Talley

Other Donors
Kristine Gerhard Baker
Christina Bosse, SCA
Amy Club
Debra Jacquin Costrino
Colleen Dowd
Mickie Jakobs Fuller
Cynthia Carter Hess
Kim Moore Levenhagen
Jennifer Lim, SCA
Sara Mansell
Jennifer Meyer
Mary Landgraf Nogalski
Louise Marquart Parker
Jennifer Pollock, SCA
Kristine Blanke Posinski
Carrie Scheurmann, SCA
Jaime Tackett
Cynthia Schaefer Wendt

Gamma Upsilon Chapter
Drake University

Founders Circle
Patricia Korengel

Loyalty Circle
Suzanne Zein-Eldin Powell
Vicki Asprooth Roy

Lunar Circle
Mary Stoikes Indritz
Anita Johnson Westerhaus

Carnation Circle
Susan Lidik Kadlac
Mary Oudsema Stevens

Other Donors
Marie Acampa Rooney
Peggy Marquardt Stansberry

Gamma Phi Chapter
Auburn University

Loyalty Circle
Melody Hooper Cathey
Laura Mortensen Gladney
Margo Petroski

Lunar Circle
Mary Tate Spires
Jacquelyn Lufkin Stuart

Other Donors
Anne Abbott, SCA
Carolyn Cain, SCA
Brandi Jones
Christina Knight, SCA
Amy Osborn
Chastity Perdue, SCA
Rita Ricamore Springer
Deborah Godwin Tate
Mary Challoner Tuck

Gamma Chi Chapter
Southwest Texas State University

Lunar Circle
Karen Luddeke Hames
Mary Mireur Lofton
Deborah Gerling Ulczynski

Other Donors
Terri Carney Binkley
Katherine Birkner
Kristin Dennis Boozer
Donna Crabtree
Carol Turnipseed Haberle
Mina Ledford Jaco
Lillie Dotson Krest

Gamma Psi Chapter
University of Northern Iowa

Loyalty Circle
Ginny Chizek Schene
NancyAnn Ostendorf Thompson

Lunar Circle
Barbara Teig Adams
Rhonda Hessel May
Shelley Neville
Christine Mineart Turnipseed

Carnation Circle
Brenda Hughes Bauermeister
Michelle Meyer De Meyer, SCA
Carolyn Seymour Hansen
Lisa Hintze
Jeanne Allbee Hosch
Jo Marie Whitehead Neiss
Terri Peterson Rezek

Other Donors
Stephanie Burk
Heidi Nickless Buttolph
Molly Canady
Stacia Deluca, SCA
Krystal Eigsti, SCA
Stacy Eyler
Robbie Boren Fite
Patience Besch Frankl
Elizabeth Fruin, SCA
Lori Adams Gear
Theresa Girsch, SCA
Julie Hanchak, SCA
Vicki Oyer Mccarville
Laura Mead, SCA
Caroline Meline
Jennifer Meskimen, SCA
Stacey Randall, SCA
Jessica Ripberger
Kristen Fleckenstein Timmons

Gamma Omega Chapter
University of Wisconsin-Platteville

Loyalty Circle
Nancy Truitt Fellows
Jennifer Porter

Lunar Circle
Victoria Vanloenen Sporck

Carnation Circle
Mabel Edge
Anita Roberts Highland
Jane Gadow Murphy

Other Donors
Teresa Grenke
Emily Weigand, SCA

Delta Alpha Chapter
Wisconsin State University

Founders Circle
Mary Jo Callahan Cater, TEII

Delta Beta Chapter
Boise State University

Carnation Circle
Toni Portmann

Other Donors
Deborah Louise Brigante

Delta Delta Chapter
California State University-Fullerton

Founders Circle
Karyl Reed, TEII
Rene Matz, TEII
Christine Gaugler Ritger
Cheryl Speer, TEII

Loyalty Circle
Mary Knaup

Lunar Circle
Suzanne Foucault
Christine Hadian-Kaul
Anne Krickl Hofferth
Marybeth Norgren
Alaire Hinkel Outlaw
Amy Lee-Mei Jin Packer
Barbara Thomson Velasquez

Carnation Circle
Suzie Abrahams, SCA
Laurel Alexander
Sheila Boyce King
Ruth Labac Wright

Other Donors
Lori Amsberry, SCA
Laura Hallada Burrows
Melissa Coleman, SCA
Aimee Hicks, SCA
Viviana Melgar, SCA
Jessica Merrell
Laurie Imboden Messerly
Ann Florence Agosta Neale
Tammy Mulich Nelson
Colleen Preston Nettekoven
Wendy Parkinson, SCA
Colleen Lyon Rosenzweig, SCA
Karen Koch Tidland
Brandii Toby, SCA

Delta Epsilon Chapter
Texas Wesleyan University

Lunar Circle
Jennifer Walker Aberger
Martha Morphis Sholars

Carnation Circle
Gwendolyn Martin Caraway

Other Donors
Amy Marie Bawcom



You Don't Have To Be a Zillionaire To Be a Philanthropist

Gamma Phi collegians are making a difference in the lives of others and becoming philanthropists with gifts of \$10, \$20 and \$30.

Each year, college seniors are asked to make a four-year commitment to support leadership development by making a pledge to the Senior Carnation Appeal. As they graduate, they let International Headquarters know their new address and make a gift to the Foundation of \$10, two years after graduating they give a gift of \$20, the third year \$30 and the fourth year \$40.

These gifts are making a difference. In the 97-98 year, the Senior Carnation Appeal added \$7,600 to the Leadership Development Endowment, which provides funding for the Sorority's leadership conferences, Conventions, PACE programs, Collegiate Leadership Consultant visits and much more.

This year, the Foundation will again send packets to seniors' homes at Thanksgiving-time with a pledge card, lifetime Gamma Phi Beta membership card and a letter asking them to join the Senior Carnation Appeal and make a difference in the lives of others by becoming philanthropists.

Senior Carnation Appeal members who made a pledge in 1997-98 or a payment on their pledge are recognized in this insert with an "SCA" after their names.

Senior Carnation Appeal adds \$7,600 to Leadership Development Endowment

Laura Fitzgerald Church
Mary Johnson Kayser
Genifer Ring

Delta Zeta Chapter

Southwestern Oklahoma State University

Carnation Circle

Janice Harvey

Delta Eta Chapter

University of California-Irvine

Founders Circle

Janice Hiller O'Toole, TEII

Loyalty Circle

Sara MacInnes Gilligan
Leda Quiros-Weed

Lunar Circle

Bonnie Burdette Anderson
Janice Lum Dallons
Antoinette Lebel
Rosemary Milew
Stephanie LaRoque Richards

Carnation Circle

Deborah Harris Derr
Nancy Preston Schellhase
Ingeborg Schroeter, SCA
Stephanie Souza, SCA
Laurie McKay Unbehand

Other Donors

Wendy Blair Chudner
Christina Delgado, SCA
Vanessa Genc, SCA
Mitzie Carlson Gibbs
Kimberly Hyde, SCA
Elizabeth Lansford
Yvette Buhr Lloyd, SCA
Kristina Norman-Zibell Loya
Meredith Purcell, SCA
Sita Vemuri
Yvonne Pagaduan Verkuylen

Delta Theta Chapter

California Polytechnic State University

Loyalty Circle

Kimberly Blakkolb Frank

Lunar Circle

Ann Ruth Brownsberger Hiller
Leigh Moylan

Carnation Circle

Michelle Baker Countis
Kimberly Veitch Hauxhurst
Christie Black Kjellman

Other Donors

Rachel Aceves
Lori Horenstein Freedman
Bethany Wallace George
Katherine Geranios Pappas
Katherine Baker Stone, SCA

Delta Iota Chapter

Purdue University

Founders Circle

Brandy Hibbard
Deryn Robinson Pilliod
Kimberly West Vogt

Loyalty Circle

Mary Renberg Tara
Ann Cibula Zultner

Lunar Circle

Cynthia Carter Andres
Allison Auerweck-Campbell
Elizabeth Elkin Cmiel
Carolyn Woodward Garrigus
Melinda Hoskins
Kim Parshall
Susan Waterman Steel
Kelly Forbes Upson
Margaret Forsythe Wood

Carnation Circle

Linda Benson
Sandra Branstetter
Cheryl Camp
Stacey Chang, SCA
Kaye Costin Davisson
Kimberly Kiley Fleer
Amanda Claire Reuter Gosheff, SCA
Heather Panian Ladouceur, SCA
Leona Westerberg Leist
Shelly Adams Martin, SCA
Anne McGill
Christine Sipos Pratt
Diane Schoenherr Schmidt
Meg Skeoch, SCA
Cynthia Goeke Sweeney

Other Donors

Erika Amundsen
Amy Benedict, SCA
Michelle Blackowski, SCA
Melissa Bohley, SCA
Catherine Bouggy
Melissa Nicholas Bradley

Elizabeth Conway
Pamela Reinking Core
Janice Dyer Dempster
Sarah Deneen
Angela Bosse Fetscher
Mary Foley
Liberty Friedline, SCA
Elizabeth Craver Gallagher
Amy Gutknecht, SCA
Mary Server Hartkorn
Claire Jaques, SCA
Lori McPherson
Kathryn Meyer, SCA
Erica Lynn Tesar Michael, SCA
Liz Mitchell
Cynthia Holmes Peterson
Catherine Schaefer

Lunar Circle

Katie Atiklan
Christine Rungaldier Kennedy
Corinne Fossum Mensinger
Laura Browning Richards
Sherri Robinson

Carnation Circle

Karyn Schlunt Eiber, SCA
Dawn Franchi Gamberale
Joanna Brumbaugh Martin
Kristin Lindeleal McCann, SCA
Lisa-Marie Miller
Glenda McGilhon Morden
Robin Pavlosky
Andrea Pineda
Kathryn Walck

Other Donors

Michelle Dyl
Fawn Landay, SCA
Pamela Cohen Polliron
Deanna Rowland, SCA

Delta Nu Chapter

Southwest Missouri State University

Carnation Circle

Dena Brayley, SCA
Joanne Carlen Chappell
Cindy Fitzpatrick, SCA
Kim Hall Hillyard
Jadyne Forest Seitz
Janene McDaniel Swanson, SCA

Other Donors

Carla Richardson Budinsky
Denise Saunders Hamilton
Jennifer Hamilton Owens
Quintina Owens
Amy Roberts, SCA
Jeanna Grissom Terry
Heather MacLachlan Whittle

Delta Pi Chapter

Illinois State University

Lunar Circle

Linda Trimpe

Carnation Circle

Cheryl Busch Freund, SCA
Christine Hopkins-Wahls

Delta Sigma Chapter

Florida Institute of Technology

Lunar Circle

Teresa Tesh Duhring

Carnation Circle

Michele Marinello Everett
Cara Fanelli
Lisa Delaney Messemer
Kathie Ludwig
Deborah Strunk, SCA
Cheryl Ginader Watson
Jamie Queen Wright

Other Donors

Bridget Berardinelli
Caroline Breglia, SCA
Jamie Brisbin Breslin
Wendy Gean Chaves
Karen Danklefsen, SCA
Candy Koenig
Danielle Reed

Delta Tau Chapter

Colgate University

Founders Circle

Julie Campbell Fein, TEII

Loyalty Circle

Megan Pezzuti Pelino
Sandy Wohleber

Other Donors

Christine Budke
Cory Frederick, SCA
Rebecca Gardner
Rebecca Davey Gargan
Janet Chung Marple
Laura Kimball Petras
Hedi Suczek-O'Connor
Heather Vaughn
Cindy Weener, SCA

Delta Upsilon Chapter

University of Georgia

Lunar Circle

Tia Zotto DeMaria

Carnation Circle

Wendy Whipple Ginn
Sheila Connor Graham
Carolyn Massengale Moreland

Other Donors

Carly Berry
Natalie Black
Cristin Higginbotham Blackmon
Amy Lee Copeland
Nicole Courtemanche
Kimberly Friesse
Heidi VonSchweinitz Haerle
Sammie Elliott Hester
Katie Holahan, SCA
Tracy Hart Knowles
Jennifer Landry, SCA
Kristen Krankel Maloney
Tia Martarella
Melanie Martin, SCA
Elizabeth Priddy, SCA
Shannon Riley
Brandy Saffell, SCA
Jayla Simpkins
Jennifer Morton Snow
Holly Terrell

Delta Phi Chapter

California State University-Bakersfield

Lunar Circle

Pattie Colchado Yee

Carnation Circle

Elizabeth Goode

Other Donors

Regan Davis Jameson
Karalyn Stricker

Delta Chi Chapter

California State University-Sacramento

Founders Circle

Jennifer Hixon

Lunar Circle

Ann Monteverde Collard

Carnation Circle

Chelsea Chiodo
Stacy Campbell Eichner, SCA
Karen Johnston Larkin
Catherine Stemmler
Janet Buckley Wittry

Other Donors

Candida Banti
Kristen Bialkowski, SCA
Jenny Breidinger
Tracy Dietz Collinsworth
Lisa Dilley, SCA
Lee Ann Inderbitzen
Andrea Matthews, SCA
Nicole Miceli
Michelle Nevius

Philanthropist Rosemary Raitt Honored



Gamma Phi Beta Foundation Chairwoman Barbara Missert Wessel (Syracuse) presents Rosemary Kraemer Raitt (USC) with the Foundation's Philanthropist Award at the Pink Carnation Banquet during the 1998 Convention in Newport Beach, California.

At the 1998 Convention, the Gamma Phi Beta Foundation honored Rosemary Kraemer Raitt (USC) with the first Philanthropist Award for outstanding philanthropic endeavors outside of Gamma Phi Beta that have made a tremendous difference in the lives of others.

Rosemary has affected the lives of more than 1,100 students at Pepperdine University over the years and Gamma Phi Beta could not let this outstanding display of philanthropy go unnoticed.

"Gamma Phi Beta is so fortunate to have a leader like Rosemary on the Pepperdine campus who not only inspires

others to commit time and energy to their beliefs but she also personifies Gamma Phi Beta's open motto, Founded Upon a Rock," International President L'Cena Brunskill Rice said.

Rosemary, a member of Pepperdine's Board of Regents and co-chair of the University's \$300 million capital campaign has been associated with Pepperdine for more than 25 years. She was the first person to establish a scholarship at the University's Malibu campus.

Rosemary and her husband John Raitt, the renowned Broadway star, live in Pacific Palisades, California.

Other Donors

Nicole Lenzing Baisch
Elizabeth Barnhart
Debra Golden
Carrie Lynn
Sally White

Delta Mu Chapter

Rutgers State University

Founders Circle

Nina Rodriguez-Bonnet

Lunar Circle

Joanne Divita-Neustater
Holly Leahy O'Shaughnessy

Carnation Circle

Virginia Daly-Bilotta
Florence Giordano, SCA
Tami Pentifallo Guglielmo
Helene Kushner Horowitz
Carol Ann Keohane
Jennifer Kyle
Sharon Simandi
Elizabeth Cheney Tormey

Other Donors

Nicole Lenzing Baisch
Elizabeth Barnhart
Debra Golden
Carrie Lynn
Sally White

Delta Xi Chapter

Bucknell University

Loyalty Circle

Sandra Solomon

Lunar Circle

Anne Fields

Carnation Circle

Mary Goebel Ashenfelter
Deborah Sleppey Brodine
Deborah Lewis
Katherine Dowler Murphy
Jessica Weichsel Zdravecky

Other Donors

Susan Milton

Delta Omicron Chapter

Southern College of Technology

Carnation Circle

Jean Cushing Sherrill

Lisa England Miller
Stacey Hughes Szczepanski

Other Donors

Amy Bosse, SCA
Elizabeth Mastoris Cox
Tiffany Dattilo, SCA
Heather Duy, SCA
Wendy Hagen
Linda Lotze
Jodi Novak, SCA
Nicole Paulsberg, SCA
Melissa Pflingsten
Susan Toland Sopek
Lori Thomas, SCA
Amy Volence, SCA
Susan Wellman
Heather Wilson, SCA

Delta Rho Chapter

Dickinson College

Loyalty Circle

Mary Lou Maierhofer
Milissa McKeever Rhodes

Carnation Circle

Diane Klawans Arons
Carla Hass
Allison Moody-Woodin

Kathleen Sheehan, SCA
Ellen Megli Sparks
Michelle Jindrich Tucker
Angela Shepherd Vittori
Emily Schiller Zaras, SCA

Delta Kappa Chapter

Lehigh University

Lunar Circle

Ann Louise Werley Price
Jill Sugarmen Van Hoesen

Carnation Circle

Leslie Konigsberg Levy

Other Donors

Janet Pickens Cole
Allison Moody
Saundra Bevan Ritchey
Eve Rubel

Delta Lambda Chapter

University of California - Riverside

Loyalty Circle

Roberta Martinez Bollin
Nina Comito Freeman
Liz McCready Stark

Delta Psi Chapter
University of California-Santa Barbara

Loyalty Circle
Andrea Zander Norman

Lunar Circle
Valerie Johnson Freeman

Carnation Circle
Audrey Smith, SCA

Other Donors
Jenese Allen, SCA
Vanessa Fonseca, SCA
Judy Miller Guerra
Christina Stoner Hober
Kelley Hopton, SCA
Theresa Keane
Laura Krupa
Lori Masters
Julie Morrison, SCA
Cheryl Rode
Kimberley Luengo Ross, SCA
Rebecca Blackburn Soto
Lene Tapangco
Heather Thies
Kristen Wulff, SCA

Delta Omega Chapter
Oakland University

Carnation Circle
Kara Rogers Kneale
Susan Lutz, SCA
Julie Ridenour
Other Donors
Erica Bourgoin
Trina Montalto Fox
Danielle Kolomyjec, SCA

Epsilon Alpha Chapter
LaSalle University

Carnation Circle
Dawn Aufiero
Linda Kunka
Alisa Marie Toscano
Andrea Lapusheski Vicente
Other Donors
Julie Fetzer Bigelow
Jennifer Black
Amy Buehler, SCA
Eileen Ruff
Chris Sindoni
Susan Turcmanovich, SCA

Epsilon Beta Chapter
Alma College

Loyalty Circle
Dorene Lewis
Lunar Circle
Amy Elizabeth Kunse
Carnation Circle
Maria Bronner Sutorik
Lisa Ward
Lisa Cramer Ward
Other Donors
Pamela Ensinger Antos
Barbara Erdody Lewis
Katharine Mitzner, SCA
Colleen Reid
Keisha Karlson Verysier
Linda Wardhammar

Epsilon Gamma Chapter
University of San Diego

Lunar Circle
Darcy Aman
Christine Trausch Holguin
Carnation Circle
Cynthia Basso Eaton
Hays Padmos, SCA
Other Donors
Cory Acomb, SCA
Megan Baker, SCA
Alethia Bapis, SCA
Erin Bromley, SCA
Danielle Coleman, SCA
Veronica Cramer, SCA
Jill Davenport, SCA
Mary Ferrara, SCA
Annie Fuchs
Sara Gelinias, SCA
Angelica Hilpert, SCA
Erin Kenney, SCA
Jennifer Kohnen, SCA
Amy Larimer, SCA
Sheila Maloney, SCA
Catherine Massa, SCA
Megan McPherson
Shelby Depriest Moiso
Lauren Moore, SCA
Makenzie Nichols, SCA
Christy Orcholski, SCA
Rula Raban, SCA
Betsy Ritz, SCA
Angela Rose, SCA
Kate Shea, SCA

Sarah Sinclair, SCA
Tiffany Song, SCA
Monica White, SCA

Epsilon Delta Chapter
Creighton University

Carnation Circle
Debbie Wieseler Johnson
Mary Lou Kuntz
Karrie Peters Lingo
Mary Curry Morrow
Michelle Andruzzi Riemer
Other Donors
Jennifer Ahrens, SCA
Jennifer Argianas, SCA
Courtney Carlson, SCA
Christina Escobar, SCA
Victoria Klaassen-Chew
Monica Kocourek
Jody Lanterna
Rosemarie Manes, SCA
Kristina Pilakowski McLaughlin
Wendy Michell
Dawn Rolph Peterson, SCA
Amie Held Prendes
Jenny Scheiber
Sherry Wiederin Spainhower
Brianna White, SCA

Epsilon Epsilon Chapter
Union College

Lunar Circle
Valerie Burnstein Riback
Carnation Circle
Andrea Braccante, SCA
Suzy Bloch Sodergren
Other Donors
Donna Ashton
Wendy Endress
Petra Enzien
Melissa Fredericks
Kathie Morrison
Allyson Shear

Epsilon Zeta Chapter
Jacksonville University

Other Donors
Deborah Crane
Elizabeth Larsen, SCA
Jennifer Lavoie, SCA
Stephanie Kjellstrom Matev
Jennifer Rone Ramsay

Epsilon Eta Chapter
Bridgewater State College

Lunar Circle
Patricia Taylor
Carnation Circle
Carol Hall
Carol Christoffersen
Spiewakowski, SCA
Other Donors
Gail Carabin, SCA
Suzanne Fillion
Carmela Grasso
Christine Loveridge
Jennifer Oliver
Jenn Kunze Vandgrift

Epsilon Theta Chapter
Clemson University

Carnation Circle
Marlene Alexander
Jennifer Ledbetter Casazza
Stacy Wilson Daumeyer, SCA
Laurie Procopio Floyd
Gina Ravan Gasparini
Karen Rawls Hunnicutt
Other Donors
Kerri Aiken
Margaret Barrett
Donna Brown
Carla Mayfield Crews, SCA
Jennifer Dobbins, SCA
Anna Jordan, SCA
Brantley Fuge King
Michelle Lewis
Regina Miller
Brittany Hyllton Reames
Stephanie Shum, SCA
Heather Wiley, SCA

Epsilon Iota Chapter
Christopher Newport University

Lunar Circle
Mindy Day Goddin, TEII
Carnation Circle
Ashley Mister Petruny, SCA
Other Donors
Jessica Dize, SCA
Teresa Maria Maestre Mummert
Jennifer Parker, SCA
Karen Mone Svilich

Opportunity Drawing at Convention Raises More Than \$30,000

The following members, friends and corporations generously gave gifts to the Foundation's opportunity drawing at Convention that raised more than \$30,000 for special camping for girls, financial aid and leadership development.

A very special thank you to:

Alpha Beta Chapter
Alpha Epsilon Chapter
Alpha Epsilon HCB
Alpha Gamma Chapter
Alpha Theta Chapter
Alpha Upsilon Chapter
Dottie Alt
Aspen Meadows-Cheryl Moore
Atlanta Alumnae Chapter
Vada Baird
Jean Beck
Stephanie Beenstein
Beta Mu Chapter
Joan Braitsch
Marta Brown
Sandy Burba
Virginia Burke
Kristin Burrows
Laina Bush
Marybeth Carroll
Phyllis Choat
Dorothy Cibula
Cincinnati Alumnae Chapter
Columbus Alumnae Chapter
Jean Lewis Daily
Darla Dakin
Nancy Davis-Maack
Delta Chi Chapter
Delta Lambda Chapter
Delta Psi Chapter
Detroit Metro Alumnae Chapter
Sharon Dunham
Joann Durham
Epsilon Chapter
Jacki Falkenroth
Julie Campbell Fein
Fort Collins Alumnae Chapter
Foundation PR Committee
Gamma Rho Chapter
Judy Gentry
Glendale Alumnae Chapter
Doris Gorden
Beverly Smith Gosnell
Cathy Griffin
Cheryl Gunter
Hard Rock Café - Newport Beach
Linda Collins Harp
Hawaii Alumnae Chapter
Stephanie Hearn
Lisa Hiles
Tucky Hobbs

Houston Alumnae
Stephanie Huff
Jennifer Bortle Hughes
International Council
International Headquarters Staff
Kearney Alumnae
Lynda Kowalczyk
Betty Kurkjian
La Jolla Alumnae Chapter
Elizabeth Lansford
Sally Lewis
Cinda Lucas
Barbara McKewen
Laura McMurray
Summers Merritt
Missouri Crescent Circles
Sandra Nauman
Nebraska Alumnae Chapter
Doris Nelson
Nina Nicklaus
Susan Nobles
Alaine Outlaw
Linda Pelegrino
Eileen Penman
Philadelphia West Suburban Alumnae Chapter
J.O. Pollack
J.P. Porter
Maddy Press
Connie Preston
Vicki Read
L'Cena Rice
Kay Robinson
Joanne Roman
Ruth Seeler, M.D.
Marjy Shupert
Cathy Simon
Suzanne Slinn-Higgins
Spa Thira Skin Care
Spanek Enterprises
Robyn Steele
Tampa Bay Alumnae
Tau Chapter and HCB
Tova Salon
Travel Care
Tucson Alumnae
Julie Vowell
Linda Wardhammar
Jane Wenzel
Barbara and David Wessel
Willem Wijnbergen, L.A. Philharmonic

Epsilon Kappa Chapter
*California State University-
Chico*

Carnation Circle

Jenna Mornsen

Other Donors

Nicole Ripley Grade
Becky Mays
Tarina Teigen, SCA

Epsilon Lambda Chapter

University of Alabama

Other Donors

Lynn Dobson Browning
Stacy Bush, SCA
Crissy Buchanan Carlisle, SCA
Sherry Clark Friedrich, SCA
Melissa Gibbs
Cathi Green
Shannon Hamer Hellen
Beth Spradley, SCA
Pamela Keuler Stevens, SCA
Amy Hope Washington, SCA
Angela Hanners Wilson, SCA

Epsilon Mu Chapter

Loyola University

Other Donors

Summer Bosch, SCA
Suzanne Dardis Daly
Angelle Hoffman, SCA
Jen Huguenin
Cindy Huber McCrossen, SCA

Epsilon Nu Chapter

Chapman University

Carnation Circle

Linda McKesson Collister

Other Donors

Jennifer Beattie, SCA
Grace Chen, SCA
Julie Gates, SCA
Allison Horn, SCA
Kimberly Kasper

Epsilon Xi Chapter

Rhodes College

Other Donors

Sara Barnhart
Amanda Grebe, SCA
Caroline Knight
Julia Lang, SCA
Ceatriss Smith
Mary Suzanne Wells, SCA

Epsilon Omicron Chapter

*University of California-
Santa Cruz*

Other Donors

Taryn Bodden
Jenna Dizon
Kendra Kambestad
Tiffany Levin
Heather Anderson O'Dell, SCA

Epsilon Pi Chapter

George Mason University

Other Donors

Jody Barefoot
Angela Lucido Conte
Anne Cooke
Jessi Gorelick
Estee Dudash LaClare
Laura Loverro-Mitchell
Kathy Cook Morgan
Cristen Taylor, SCA

Epsilon Rho Chapter

Stephen F. Austin University

Carnation Circle

Jodi Kaplan

Other Donors

Jennifer Borja
Angela Campos
Jo Anna Benavides Franke
Julie Meek
Barbara Baumann Svetlik
Kari Swindle

Epsilon Sigma Chapter

Morehead State University

Other Donors

Kandi France Alvey
Julie Chandler
Rae Cheesman, SCA
Cynthia Coleman
Heather Novak, SCA
Penny Applegate Stanfield
Yvette Depoy Stephens
Kristina Stopher, SCA

The check is in the mail...

*You can receive a semi-annual check, for life, when you
make a life income gift to the Gamma Phi Beta Foundation.*

A charitable gift annuity may provide the following benefits:

- Guaranteed, fixed income for life
- Immediate charitable income tax deduction
- Capital gains and estate tax savings
- TEI Society Membership

Gamma Phi Beta



Foundation



... really!

For more information contact:

Stephanie Hearn
Executive Director
Gamma Phi Beta Foundation
12737 Euclid Dr.
Englewood, CO 80111
303-799-1874

Epsilon Tau Chapter

University of Rochester

Carnation Circle

Sarah Hartman, SCA
Ann Zoyhowski Lenweaver
Claudia Resch, SCA

Other Donors

Neda Burtman, SCA
Julie Chen
Anjana David
Shannon Dionne, SCA
Erica Friday, SCA
Suzanne Lehman, SCA
Krista Schlueter

Epsilon Upsilon Chapter

University of South Dakota

Other Donors

Amy Major, SCA
Kristy Oliver, SCA

Epsilon Phi Chapter

Bentley College

Carnation Circle

Michelle Grass King, SCA
Jennifer Hill Smith

Epsilon Psi Chapter

*University of North Carolina-
Asheville*

Other Donors

Cindy Mitchell Applebee
Meredith Brown, SCA
Karia McCorkle
Tamara Moffitt, SCA
Sarah Yeats

Epsilon Omega Chapter

University of Miami (FL)

Other Donors

Monica McGary Baird
Jessica Donn, SCA
Susan Shapiro Segerman

Zeta Alpha Chapter

Eastern Washington University

Loyalty Circle

Ginger Snapp

Other Donors

Christa Hamilton
Jennifer Heidal, SCA
Kim Mullen, SCA
Andrea Wade, SCA

Zeta Beta Chapter

University of Virginia

Other Donors

Tiffany Cajulis
Amy Culver, SCA
Heather Giattino, SCA
Ryan Hardiman, SCA
Margaret Quesinberry, SCA
Lori Fearing Tong

Zeta Gamma Chapter

Sonoma State University

Other Donors

Edie Denten, SCA
Jennifer Okal Harper, SCA
Laurie Lerner, SCA

Zeta Delta Chapter

*Southeast Missouri State
University*

Other Donors

Melissa Harbaugh, SCA
Angela Lauer, SCA

Stephanie Roberts

Pam Simpson

Zeta Epsilon Chapter

Duquesne University

Other Donors

Holly Bednar, SCA
Diane Dawson

Zeta Eta Chapter

Lander University

Other Donors

Shana Taylor, SCA

Zeta Theta Chapter

Pepperdine University

Other Donors

Silvia Armitano
Tracy Whitcomb

Alumnae Chapters

Gold Circle

Greater Kansas City
St. Louis, MO

Platinum Circle

Chicago, IL
Northern Virginia

Silver Circle

Balboa Harbor, CA
Chicago-Far West Suburban
Chicago Northwest Suburban
South Bay, CA
South Peninsula, CA

Founders Circle

Albuquerque, NM
Atlanta, GA
Beverly-Westwood, CA
Denver, CO
Evanston North Shore, IL
Hawaii
Houston, TX
Inland Empire, CA
La Jolla, CA
Lake County, IL
Milwaukee, WI
New Jersey Metro, NJ
North Houston, TX
Oklahoma City, OK
Omaha, NE
Peninsula, CA
Philadelphia North, PA
Philadelphia West, PA
San Antonio, TX
San Diego, CA
Syracuse, NY

Loyalty Circle

Ames, IA
Diablo Valley, CA
Glendale, CA
Greater Fort Myers, FL
Tampa Bay, FL

Lunar Circle

Birmingham, AL
Bloomington, IL
Columbia, MO
Columbus, OH
Dayton, OH
Detroit, MI
Evansville, IN
Greater Baltimore, MD
Greater Fort Worth, TX
Greater Orange County, CA
Jacksonville, FL
State College, PA
Tallahassee, FL

Carnation Circle

Ann Arbor, MI
Fort Collins, CO
Indianapolis, IN
Salem, OR
Sun Cities, AZ

Other Donors

Cincinnati, OH
Eastern Virginia, VA

Collegiate Chapters

Gold Circle

Omicron

Mu

Platinum Circle

Alpha

Alpha Epsilon

Beta Chi

Beta Kappa

Delta Tau

Delta Upsilon

Jane Duncan

Peg Eddy

Nannette Elkins

Epsilon HCB

Julene Farmer

Patricia Farmer

James Fell

Susan Fielder

Albert Figinski

Holly Fitch

James Franson

Lyman French, Jr., TEI

Shannon Frost

The Gamma Phi Beta Society of
the Syracuse University
Gamma Phi Bridge Group
Georgia Garland
Anne Gianakis
Marie Gorham
Linda Greene
Doug Gregg
Laurie Ann Gregg
Pat Hall
Judith Haller
Nancy Hatch
Bill Hays
Grace Hess
Natalie Hinkle
W R Hoagland
Margaret Hobbs

Founders Circle

Alpha Nu

Alpha Upsilon

Beta Mu

Beta Pi

Beta Sigma

Delta Eta

Delta Lambda

Delta Sigma

Epsilon

Epsilon Gamma

Epsilon Iota

Gamma

Kappa

Xi

Loyalty Circle

Epsilon Mu

Gamma Psi

Gamma Rho

Carnation Circle

Zeta Alpha

Other Donors

Epsilon Tau

Friends

Alpha HCB

Alpha Epsilon HCB

Ann Alter

Janell Anderson

Bruce Athon

Kitsie Ballard

HK Barrett

Ruth Beach

Linda Benedict

Jean Berestord-Pohl

Beta Alpha HCB

Beta Eta HCB

Nancy Bickford

Jack Billig

Richard Billings

Marion Bolyard

Joan Branch

Winston Bundige

William Bunyan

Charles Cahn

Richard Canon

Carlson Family Dentistry

Jean Casserly

Carole Christensen

Myrtilla Cunningham

D R Curtis

Kay Darling

Mary David

Marilyn Deatherage

Delta Chi Fraternity

Delta Delta HCB

Delta Eta HCB

Kathryn Denny

Jane Duncan

Peg Eddy

Nannette Elkins

Epsilon HCB

Julene Farmer

Patricia Farmer

James Fell

Susan Fielder

Albert Figinski

Holly Fitch

James Franson

Lyman French, Jr., TEI

Shannon Frost

The Gamma Phi Beta Society of

the Syracuse University

Gamma Phi Bridge Group

Georgia Garland

Anne Gianakis

Marie Gorham

Linda Greene

Doug Gregg

Laurie Ann Gregg

Pat Hall

Judith Haller

Nancy Hatch

Bill Hays

Grace Hess

Natalie Hinkle

W R Hoagland

Margaret Hobbs

Ruth Hoffmann

Suzanne Hood

Houston Gamma Phi Bridge

Group

Edwina Hunter

Joanne Johnson

Kappa Sigma Fraternity -

Sacramento

Theodore Kenney

Bill Kissingner

Claudia Klus

Erin Kutz

J. Bertram Ladd

Lambda Chi Alpha Fraternity -

Sacramento

Doug Lang

Marilyn Leigh

Leslie Lenardson

Kristin Leutz

Rosemary Leyland

Cathy Littell

Reta Long

Ruth Lucas

Mauger Givnish Funeral Home

Virginia Markham

Denyse McDonnell

Marjorie Merriman

Joan Mosher

Judith Mullen

Frank Musgrave

Debbie Nichols

Ruth Nickoley

Phi Kappa Tau Fraternity -

Epsilon Sigma Chapter

Northern Images Photography

Jonmari Olsen

Dorothy Ottenheimer

Dolores Patten

Marion Patterson

Donald Pelegirino

Judith Perry

Phi Delta Theta - Sacramento

Kristi Pieper

Darlene Pinney

Mary Pinney

Vernon Piper

Gerald L. Pollack

Sheldon Pollack

Sherry Porter

Paul Rabe

Carmie Randack

Adlon Rector

Rocky Mountain Association of

Geologists Auxiliary

Donna Ross

Lynda Rothstein

Roberta Russell

Nancy Rutherford

Mary Sapp

Dick Satter

Alfred Schmidt

William Scholtes

Dolores Stapp
Keith Steiner
Betty Suttle
Theta Xi Chapter of Sigma Chi
Fraternity
Travel Care, Incorporated
Marie Torrens
Marilyn Tunnell
Ann Turk
Cloyer Ann Weller
Doris Wherritt
Jeanetta White
Stephen Wojdowski
Grethe Worgess
Patricia Wright
Ruth Yawn
YMCA of Metropolitan Denver

Corporations & Matching Gifts

Aetna
Brasser, Inc.
Freddie Mac
Glaxo Wellcome, Inc.
J.P. Morgan & Co. Incorporated
Northern Trust Company
Norwest Bank Colorado
Pizer Inc.
Phillips and Tober, Inc.
Sedgwick Inc.
Stevenson Catalina, Inc.
Trustmark Foundation
U.S. West Foundation
Union Pacific Resources
Warner-Lambert Company

Foundations

Melena Ose (Ose Family Fund) of
the Sacramento Regional
Foundation
Seattle Foundation
Thornton Foundation
John K. Vanier Foundation

Parents

Barbara Adamson
Susan and Robert Ames
Marybeth and Lynn Anderson
Rhonda and Eric Anderson
Nancy and Russell Anglen
George and Louise Anthony
Bernice and Robert Austin
Janice and Gary Baalman
Sherry Bargmann
Robert Barton
Judy and David Basso
Richard Batten
Lila and William Behan

Kirk Beiningen
Kathleen and James Benson
Delia Blair
Shari Boehlke
Imelda and Wilfredo Bolanos
Eve and Kenneth Bonk
Patricia and Rolland Bourasa
Jeanette and Paul Buday
Debra and Stephen Busch
Gary and Julie Buskol
Margaret and Stephen Buss
Sherry and Edwin Caldwell
James and Vicki Capadona
Merry and Thomas Carmichael
Linda and Scott Carson
Nancy and James Ceaser
Kay and William Chegwidan
Susan and Eugene Chrastil
Patricia and David Cochran
Ronna and Scott Cohen
Ronald and Marilyn Cohen
Jane and Jim Collier
Judith and Arthur Conley
Catherine Connaughton
Ed and Connie Copley
Patricia and James Cowles
Sylvia and Robert D'Agostino
Michele and Donald Dahlem
Danielle and Roger Davidson
Carol and Scott Davis
Earl Decima
Soledad and Eustacio Defante
Laurie and Frank DeMare
Ann and Gregory Denk
Juliet and Bill Dickerson
Catherine and Michael DiFebbo
Marlene and M James Doling
Barbara and Johnny Dover
Catherine and Joseph Doyle
Claire and Jerry Drozd
Phyllis Dumain
Nancy and Steve Eads
Gunes and Lale Ecer
Sue and Armand Eckert
Pamela and David Edinger
Patricia Edwards
Tyna and Tim Eggert
Shelley and Steven Einhorn
Jeanne Eisele
Sandra and James Elkin
Suzanne and Terry Ell
Margaret and Daniel Ellis
Jim England
Gay Lynn and Thomas Essig
Jean and R Thad Evans
Sandra and William Fahrner
Jennifer and John Farrow
Julie and Frederic Felix
Laurie and Stan Ferwerda

Clifford and Penny Finkle
Susan and William Floyd
John and Sherry Ford
Jill and Gary Foss
Debi and Jeff Foster
Genice and Larry Fouts
Nancy and James Franklin
Catherine and Tom Freeman
Linda Sue and Bernard Freeouf
Judith and Dennis Friesen
Joann and Gary Froehlich
Robert and Anne Marie Fromm
Marsha and David Genut
Gretchen and Stuart Gibson
Elaine and Daniel Gilmac
Bobbie and Gene Gohlke
Anne and David Goss
Brenda and Norvin Gottula
Mary and Joel Greenberg
Jill Greer
Linda and James Grider
Kathleen Gruenwald
Carolyn and James Hainer
Miriam Hallazgo
Joyce and Seldon Hallett
Kathleen and Reed Hamel
Mary Jean and Vincent Hamilton
Teresa and David Hare
Mildred and Charles Harrod
Karen and Robert Hartman
Cathy Hartman
Laura Haule
Gerald Haw
Rebecca Ann and Jim Henning
Susan and Dennis Hermentt
Sue Hicks
Perdy and Charles Hillery
Barbara and Rudy Hitchcock
Christine and Denny Holmes
Dorothy and Jeffrey Horowitz
Karen and John Hovland
Linda and Ricky Hughes
Susan Hull
Elizabeth and George Huntley
Cathaleen Hurst
Karen Jackson
Judith Jecmen
Christine Jeffries
Peggy and Gregory Johnson
Judith and Leigh Johnson
Margaret and Dennis Jones
Tulley Kellner
Judith and James Kennedy
Kathy and Baron Kidd
Diane and Bruce Kingsbury
Shirley and Thomas Kinney
Virginia and Scott Kinsler
Katie Kirschenmann
Judith and David Klostermeyer

Patti and Jeff Knag
Linda and Richard Knight
Barbara and David Knoll
Susan and Michael Kohlhas
Ann and Robert Konneker
Catherine and James Korth
Chris and Ann Kraras
Beverly and John Krayneski
Mary Jo and Warren Kuenzi
Diana and Stephen Kuypers
Ann and Stuart Lacheen
Agnis and Edmond Lam
Nancy and James Langley
Gerry and Susan Lanham
Judith and Eli Lazar
Robert and Fran Leist
Mary and Francis Leone
Cynthia and Mark Lindenberg
Marlene and Laverne Lindquist
Pamela Link
Leonard Long
Roxanne Ludwig
MAS MacLean
Deborah and Francis Maddock
Carol Mahar
Betty and Daniel Malmad
Anne and Richard Malone
Jose' and Donna Manes
Frank and Nancy Martorana
Maureen Mascott
Rhoda and Barry Maslick
Harry Matous
Elaine and Charles May II
Rebecca and John McBride
Deborah McCray
Brenda and Larry McDaniel
Maureen and James McGrady
Lorraine Mennel
Irmgard and Larry Mersel
Jane Merydith
JoLynne and Robert Meskimen
Barbara and Stuart Meyer
Elizabeth Michaels
Suzanne Miller
Meredith Miller
Betty and Robert Millinich
Adell Milne
Freeda and Miguel Morales
Marjorie Morgan
Rita and Donald Moriarty
Amy and Kent Moser
Peggy and Ben Moyer
Greg and Susan Mulhall
Penny and Bill Murphy
Dianne and James Neal
Robert and Susan Neff
Betty and Ronald Nelson
Deborah and Paul Neuschler
Roslyn and Arnold Oberson

Janet and Duane Oliver
Art and Wendy Owen
Sharen and Jerry Pape
Patricia and Michael Papi
Cristina and Cesar Paredes
Diane Parfitt
Virginia and Thomas Pasta
Mudula Patel
Lynn Patten
Bette and Sammy Patterson
Shirley and Roger Kent
Petersmeyer
Bonnie and Dean Phillips
Barbara and Jack Piraino
Kathleen and Bruce Pope
Layne and Stanley Prenger
Lynn and Douglas Rackerby
Sarah and Philip Ralston
Lois Read
Kathy and Karl Reinlein
Joan Reynolds
Kathryn and Robert Ricci
Charlene and Alan Ritchey
Cheryl and Bernard Ritchie
Sandra Roberts
Sue and William Roen
Rosalie Rosen
Marilyn Sue and Donald
Rosenblatt
Roslyn and Gerald Rosenberg
Marie and Ronald Rossi
Gary and Kathy Russell
Deborah and Pete Rutskin
Eileen and Julio Salinas
Maxine and Oscar Sanchez
Karen and Sam Sato
Janet and Robert Sawyer
Marjorie and John Schaffner
Eileen and Stephen Schaubert
Mark Schifrin
Dennis Schmal
Susan and Ronald Schulz
Sharon Schulz
Linda and Michael Schwan
Lori Sewell
Josephine and Henry Shandi
Martha and Douglas Shepherd
Pamela and Jeffrey Sherman
C and D Sholl
Linda and Marvin Shulsky
Aslam and Sandra Siddiqui
Michelle and Joseph Simon
Jane and Harold Slaughter
Nancy Smira
Marvin Smith
Wanda and Richard Smith
Aurora and Saly Soliman
Kathleen and William Soucie
Clayton Speakman

Betty and Michael Staniec
Rosalia and Hank Stecker
Susan and Stephen Steffke
Barbara and Michael Stewart
Sue and Edward Stodola
Marilyn and Joe Suellentrop
Bernard Sullivan
Christine and Michael Tarr
Phyllis and Wendell Taylor
Christine and Gary Terbeek
Glennis and Steve Tester
Gail and David Thomas
Mary and Michael Tice
Linda and William Tinberman
Karen and Ronald Tobrik
Alison Treat
Laurel and Darrell Treu
Corine and Solomon Trujillo
Karen and Richard Tschetter
Ann and Robert Turner
Shirley and Tete Turner
Susan and Timothy Tyers
Gayle and Howard Tyson
Kathleen Valentine
Paulette and Richard Waag
Allyn Wagamon
Ivan and Randy Mae Wagner
Barbara and Robert Ware
Wendy and Gregg Warne
Vernette and Terry Westbrook
Elizabeth and Raymond White
Cheryl and Thomas Whitsitt
Daria and Dave Wiley
Donald and Adele Williams
Carol and Richard Wilson
Robert and Sharon Wilson
Aimee and Douglas Woods
Chi and Jae Yang
Marsha and Edward Yonan

This list reflects gifts received between August 1, 1997 and July 31, 1998. Every effort was made to ensure the accuracy of this list. We regret and apologize for any errors or omissions and ask that corrected information be sent to The Gamma Phi Beta Foundation, 12737 East Euclid Drive, Englewood, CO 80111.

Board of Regents

Kay Sprinkel Beaumont (California-Berkeley), fund raising consultant and author, San Francisco, California
Marta Lombardi Brown (Boston), retired, San Diego, California
Doris Bird Gorden (Bowling Green), business owner, Malvern, Pennsylvania
Jane Piper Gleason (Illinois), volunteer, St Louis, Missouri
Corinne Yvette Martinez (California-Berkeley), graduate student, Chicago, Illinois
Nicki Nicol Huber (Southern Methodist), business owner, Dallas, Texas
Marjory Mills Shupert (Colorado St.), retired, Denver, Colorado
Robyn Steele (Nevada), retired, San Dimas, California
Joyce Canavan Stewart (USC), business owner, Tucson, Arizona
Elizabeth Thornton Troy (Boston), development professional, Pacific Palisades, California
Magnes Welsh (Memphis St.), Public Relations Consultant, Chicago, Illinois

Board of Trustees

Barbara Missert Wessel (Syracuse), Foundation Chairwoman, Vice President for Institutional Advancement, Saint Michael's College, Essex Junction, Vermont
Phyllis Donaldson Choat (Nebraska), Development Committee Chairwoman, Volunteer Coordinator, Omaha, Nebraska
Julie Campbell Fein, Esq. (Colgate), Finance and Investment Chairwoman, Attorney, Tully, New York
Stephanie Hearn (Kansas), Executive Director, Denver, Colorado
Verona Dilbeck Lynam (Oklahoma City), Financial Aid Committee Chairwoman, Retired, Salem, Oregon
L'Cena Rice (USC), International Council Representative, Retired, Redondo Beach, California
Ruth Andrea Seeler, MD (Vermont), Camping Committee Chairwoman, Physician, Chicago, Illinois
Alison Maguire (Arizona), Sorority Executive Director, Denver, Colorado
Julie Vowell (Texas), Public Relations Committee Chairwoman, Public Relations Consultant, St. Louis, Missouri

Foundation Staff

Stephanie Hearn (Kansas), Executive Director
Kristin Burrows (Kansas), Director of Annual Giving
Debbie Thomas, Controller
Brandy Saffell (Georgia), Foundation Consultant
Sherry Ochoa (Denver), Bookkeeper
Mary Jo Pook, Systems Administrator
Foundation Office, Gamma Phi Beta
International Headquarters, 12737 E. Euclid Dr., Englewood, CO 80111, 303-799-1874.

Sending Holiday Cards this December?

Why not support camping at the same time?

The Foundation is offering a simple way to support Gamma Phi's philanthropy and at the same time spread the word that Gamma Phi Beta supports special camping for girls.

Children from Gamma Phi Beta-supported camps have created holiday drawings that are now available on cards and may be ordered through the Foundation. If you need more information, please call the Foundation office at International Headquarters, 303-799-1874, Ext. 304.



A. Snowman
Ho, Ho, Ho
from a man
made of snow!
(inside message)



B. Holiday Tree
Wishing you
the magic of
the season.
(inside message)



C. Fireplace Scene
Wishing you a
warm holiday
season.
(inside message)



D. Holiday Mouse
Happy
Holidays!
(inside message)



E. Reindeer
Season's Greetings!
(inside message)



F. Gift-wrapped Package
Wishing you a Holiday
Season full of surprises!
(inside message)

Thank you for supporting Special Camping for girls. All orders must be prepaid by a check or with a visa or mastercard! Mail to The Gamma Phi Beta Foundation: 12737 East Euclid Drive, Englewood, Colorado 80111-6445 or fax to (303) 799-1876.

Name: _____

Shipping Address: _____

Phone Number: _____

Visa or Mastercard #: _____

Expiration date on card: _____

Cost per dozen

1-4 dozen, \$12.00 • 5-12 dozen, \$11.00 • 13 dozen or more, \$10.00

Card Style	# of Packages	Total \$
A. Snowman		
B. Holiday Tree		
C. Fireplace Scene		
D. Holiday Mouse		
E. Reindeer		
F. Gift-wrapped package		
Subtotal:		\$
Shipping/Handling:		\$3.50
TOTAL DUE:		\$



California State University, Sacramento sisters join forces with other students, alumnae and administration staff to make the most of Community Service Day.



Graduating seniors from Wichita State enjoy a celebration hosted by local alumnae.

UNIVERSITY OF KANSAS, SIGMA

During homecoming weekend on October 24, 1998, the sorority house will host an open house and brunch prior to the football game. All alumnae are welcome to join in the festivities.

MANKATO STATE UNIVERSITY, GAMMA PI

The chapter is proud to announce that they received the chapter of the year award this year. In addition, they were honored with three outstanding achievement awards for scholarship, recruitment and risk management. They enjoyed the annual Crescent Formal on a boat in Stillwater. It was a special time to enjoy the end of the year and a last dance with their graduating seniors. Through recruitment week they had five new women join the chapter. They are very proud of their growing chapter but already miss their new alumnae.

UNIVERSITY OF OKLAHOMA, PSI

The women of this chapter are the proud winners of this year's President's trophy, an

award given to the top sorority on campus as determined by academic scholarships, community service and campus involvement. During the spring semester the chapter won first in intramural sports and Greek Week. With all these great achievements, the house is sure to have a successful rush.

KANSAS STATE UNIVERSITY, BETA UPSILON

Moms Weekend was a big hit this spring. Activities included an auction, luncheon and an evening full of activities. Proceeds from the auction will be used for next fall's rush. Other events at the chapter included participation in Derby Days and taking part in a philanthropy event to raise money for a local humanity house.

UNIVERSITY OF NEVADA-RENO, ALPHA GAMMA

Sisters joined forces with faculty staff and police officers on Arbor Day to dedicate a tree in memory of Officer George Sullivan. The tree stands on campus in celebration of the many contributions that Officer Sullivan made to the community.



Union College welcomes 29 wonderful new women to their sisterhood.

WICHITA STATE, BETA CHI

Seniors celebrated their upcoming graduation with local alumnae this past spring. The alumnae presented each sister with a pin box and a carnation. A wonderful time was had by all.

UNIVERSITY OF WISCONSIN-MADISON, GAMMA

"Hugs, Slaps and Kisses," the chapter's spring philanthropy event, was again a huge success. Each Valentine's Day members of all Greek organizations are able to buy a hug, slap or kiss

from the sisters for one dollar. The sisters then deliver the said items to the rightful party. This year's event raised \$600 and all proceeds will benefit the cystic fibrosis fund.

UNIVERSITY OF MICHIGAN, BETA

Sisters celebrated several victories during Greek week. Everyone was enthusiastic throughout a week filled with fun, excitement and community service. The chapter also welcomed 11 new sisters to its

chapter following winter rush and look forward to initiating its new members at the close of the semester.

UNIVERSITY OF MISSOURI, ALPHA DELTA

February was busy for this chapter with an all-house retreat. Activities included a presentation by a nutritionist to promote healthy living. Singing of traditional songs ended the fun and informative day.

UNIVERSITY OF NORTH DAKOTA, ALPHA BETA

The chapter focused on rebuilding their chapter house basement after the floods of 1997. After much hard work and facilitating the comings and goings of plumbers, carpenters and electricians, the basement is now completed and the house can now fill to capacity. April found the sisters busy with Greek Week and hosting their annual "Mega Spega" philanthropy for Camp Sechelt.

MICHIGAN STATE UNIVERSITY, BETA DELTA

"GOING ONCE, TWICE, SOLD" as the chapter hosted a bachelor auction to raise money for Camp Sechelt. Over \$1,400 was raised for the camp following this very successful event. The chapter also hosted a Greek campus forum this spring which was quite informative. Congratulations to the chapter's undefeated powder puff football team.

UNION COLLEGE, UPSILON UPSILON

Twenty-nine wonderful new women joined the chapter this spring. Other chapter events this spring included an all-Greek community service day.

UNIVERSITY OF OREGON, NU

Sisters from the University of Oregon, together with the Big Brother/Big Sister organization, held a bowl-a-thon to raise money for the children in their community. Aside from raising



The sisters at University of Oklahoma celebrate Mom's Day and winning the President's Trophy.

money, the event proved to be number one in fun for all those who took part.

CALIFORNIA STATE UNIVERSITY-SACRAMENTO, DELTA CHI

Digging holes, hammering nails, building fences and putting up siding on a garage were all in a day's work. The chapter joined forces with 500 students, staff administrators and alumnae in Community Service Day. Seven organizations benefited from these efforts and the day was such a success that plans for a second annual are in the works for next year.

UNIVERSITY OF SAN DIEGO, EPSILON GAMMA

Sisters from the University of San Diego describe their past year as prosperous and successful. Fifty-three new members joined the chapter in the fall and together the sisters have worked to secure their position as the organization with highest GPA of all others on campus. Other events included a moon ball to raise funds for the chapter, a spring formal and parent's weekend. Congratulations to sister Alethia Bapis on being crowned Homecoming Queen for 1997.



Sisters from the University of Oregon, together with the Big Brother/Big Sister program, help to raise money for the children in their community through a bowl-a-thon.

ILLINOIS STATE UNIVERSITY, DELTA PI

Sisters from Illinois State University put a great deal of effort into Chi Omega's March Madness Philanthropy. Sororities and fraternities choreographed dances related to a chosen theme and this year's theme was "One Hit Wonders." All proceeds from ticket sales benefit a local children's hospital and aside from raising money for a good cause, the philanthropy is a wonderful opportunity for the sisters to work together.

AUBURN UNIVERSITY, GAMMA PHI

The Gamma Phi chapter enjoyed an active social calendar last spring. One popular social with another sorority was a casino night party. Each bucket of chips cost \$3.00 and all the money raised went to benefit a local charity. They also hosted the 3rd annual parents picnic. It was very successful and several alumnae and parents were present. An important part of the picnic was a silent auction. The chapter set a new record for money raised for Camp Sechelt.

ARIZONA STATE UNIVERSITY, BETA KAPPA

Congratulations to the Spring 1998 Outstanding New Member Class awarded at the 1998 Greek Awards banquet. Panhellenic also awarded the Beta Kappa chapter with the Panhellenic Spirit award. Individual honors went to Allison Scott, voted an outstanding Panhellenic Cabinet Member. Cut-A-Way, their annual spring philanthropy was a blast at the Yacht Club. Senior Celebration was wonderful and the chapter wishes luck and congratulations to all their new alumnae. Good luck to Cyndi Drozd, Cyndy Mylowe and Jen Krebs as Fall 1998 Rho Chis.

1999 Regional Leadership Conferences

AVAILABLE IN 8 LOCATIONS:

January 29-31, 1999

Boston, MA and St. Louis, MO

February 5-7, 1999

Portland, OR and Cleveland, OH

February 19-21, 1999*

Los Angeles, CA and Minneapolis, MN

February 26-28, 1999*

Atlanta, GA and Oklahoma City, OK

**Note: Due to a scheduling conflict, the Los Angeles and Oklahoma City RLCs have been switched.*

Gamma Phi Beta is pleased to again offer Regional Leadership Conferences (RLCs) to its members. RLCs are made possible by profits from Crescent Waves—Gamma Phi Beta's Magazine and Music Program. RLCs were held for the first time in 1997—over 1,000 members gained specific skills to improve their collegiate and alumnae chapters.

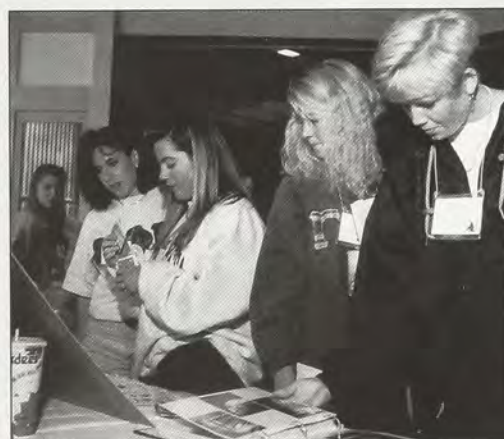

Everyone had fun and there were even a few romances that developed.

UNIVERSITY OF NORTHERN IOWA, GAMMA PSI,

During the spring semester the chapter volunteered with registration and pledge filling at the American Cancer Society's run/walk. The chapter won several awards at the Greek Scholarship Banquet during UNI's Greek week. The chapter ended another school year by saying good-bye to a dynamic group of seniors during Senior celebration week and prepared

for another successful Fall Rush during the spring retreat.

BRADLEY UNIVERSITY, BETA ETA

The sisters celebrated their 50th anniversary on the campus this spring with a reunion weekend. One hundred fifty alumnae returned to help celebrate with an open house and annual spring formal. L'Cena Rice, International President also attended the celebration. Sisterhood was renewed during the spring overnight retreat at an indoor sports facility. The retreat was well received and helped remind

RLCS PROVIDE:

• Workshops and training

A variety of different issues and topics are presented throughout the weekend including leadership development, risk management, problem solving, communications, public relations and career planning just to name a few. In addition, workshops specifically designed for advisors and HCB representatives will be offered.

• Officer-specific training and networking opportunities

Newly elected officers receive the tools they need to be successful at the beginning of their term.

• New and interesting ideas

Find out what other chapters are doing and take that information back to your chapter.

• An opportunity to buy Gamma Phi Beta merchandise

Merchandise will be available for purchase at each location.

• Time to meet collegiate and alumnae sisters in your regional area

This is a great way to meet other sisters outside your chapter to use as resources.

Registration forms have been sent to all chapters. If you have need further information or have any questions, please visit our web site at www.gammaphibeta.org or contact International Headquarters at 303-799-1874.



University of San Diego sister Alethia Bapis celebrates being crowned Homecoming Queen.

UNIVERSITY OF MINNESOTA, KAPPA

Sisters from the University of Minnesota completed the 1997-98 school year with great achievement. They once again pulled off a successful Porch King competition where, along with their annual pancake breakfast, they raised \$850 for Camp Sechelt and local charities. They were commended with the Outstanding Membership Award for their relaxed and "at home" tactics during fall formal rush. Together with their pairings, Kappa Sigma and Delta Tau Delta fraternities, they secured a 2nd place overall at spring jam 1998 with 2nd place in both skit and band and first place in softball.

SAN DIEGO STATE UNIVERSITY, BETA LAMBDA

On March 16, the ladies held their first "Trust Your Sister Date Dance." Each member of the chapter was responsible for setting up one sister with a date for the informal dance. The dates were kept a secret until the night of the dance when matching T-shirts revealed your dates. Once they found their match, each couple ate dinner and hung out together.

everyone of the role Gamma Phi plays in each others lives.

UNIVERSITY OF WASHINGTON, LAMBDA

The members participated in the "Relay For Life" sponsored by the American Cancer Society on May 29th and 30th. They assisted in raising over \$3,200 and dedicated 24 hours of volunteer service.



Sisters Kristin Warner, Mara Chadwick, Amy Schlichtemeier, and Cori Kolder discovered that they were all sisters from various schools. The four have become friends at medical school at the University of Nebraska Medical Center in Omaha, Nebraska.

HOUSTON, TX

What an active spring this year. In January, assisted by the owner of A Taste of Texas restaurant, the chapter took a journey through Texas history using the restaurant's unique memorabilia collections. Refreshments followed at a member's home. The alumnae also received some helpful tips from an interior decorator in February. March's event included a lunch and antique shopping in galleries and specialty shops in the historic Houston Height neighborhood and the year closed with some pointers from a landscape archi-

tect and installation of the 1998-99 officers.

GREATER KANSAS CITY, MO

Alumnae were found in comfortable clothing and ready to relax, stretch and have fun with yoga. Led by a yoga instructor, the group had a marvelous physical fitness workout.

SUN CITIES, AZ

Charlaine Scott Prosch, Elaine Reid Jacobsen, Marty Hale Blair, and Mariam Oskamp Britt are together again after 50 some years in Arizona. These four were all pledges together in 1943 at Northwestern University and



Gathered in the grand foyer of the cruise ship Galaxy for pre-Gala night photos are Beta Delta sisters of Michigan State University graduating 1961-1962. Row 1, L to R: Lu Larmon Chevrier, Helen Arnold Burbage, Hope Hymans Dempsey, Barbie Galbraith Dean. Row 2, L to R: Sue Spencer Herman, Sally Wells Van De Mark, Sandy Spencer Harrison, and Sally Phinney Cooke. These sisters of nearly forty years came from four states and Canada to enjoy each other's company for a week-long Caribbean cruise last March.

have stayed in touch and even held annual get-together after graduation. The four now all live in Arizona and enjoy participating in the monthly luncheon and bridge meetings with other members of the Sun Cities alumnae group. Just goes to show that the bond of sisterhood lasts a lifetime.

NEW YORK CITY, NY

Alumnae learned all about white wine at a private wine tasting held in March on the Upper

East Side in Manhattan. The event was so much fun that afterwards everyone spontaneously decided to dine together at a neighborhood restaurant.

PHOENIX, AZ

This chapter held their first meeting since their reorganization in February. The alumnae enjoyed a pizza dinner and welcoming the incoming Chapter Presidents Christine Geranios and Barbara Carpenter. Good luck to you all!



The Rochester, New York alumnae have a "girls night out" with Caterer Susan Plunkett. French food specialties almost made this a "girls night out in Paris."



Greater Kansas City alumnae stretch and relax during a yoga workout.



Fourteen members and friends of the Northern Virginia Alumnae Chapter, five members from George Mason University and four members from the University of Maryland came together to answer the phones at the March Public Television Membership Drive for the Washington D.C. Public Broadcasting Station. The event proved to be a record-breaker netting contributions of \$1,101,567—exceeding the station's fundraising goal of \$875,000—and making it the most successful fundraising drive in the station's history.



A big welcome to the newly installed Western Connecticut Alumnae Chapter. Seated L to R: Deb Dufel, Tracey Campbell, Jean Brock, Frances McGovern, and Rebecca Smith. Standing L to R: Nicole Duff, Nancy Deibler, Beverly Green and Alice Holmes.



The Dayton, OH Alumnae Chapter answers phones for the United Cerebral Palsy Foundation.



"Hello Dolly" picnic. Front row left to right: Bob McKewen, Fran Mebling, Diane Tietjen, Lynn Mesner, L'Cena Rice, Don Mesner. Back row: Ron Rice, Karen Rice, Barbara McKewen, Susan Stephany, Kirsten Stephany, Charlotte Lester, Jack Pletcher, Carol Pletcher, Marta Brown, Bob Rice.



Gamma Beta Alumnae Crescent Circle of Muncie, Indiana Area.



The Phoenix Alumnae Chapter poses at their reorganization meeting in February.

A Convention Discovery

My mother, Lynn Baker Grottke Mueller (Northwestern University), and I recently attended the Gamma Phi Beta convention in Newport Beach, California. Upon our arrival I was going through all the information and came upon the convention attendee list. As I was looking at the listing, something caught my eye. It was an address. But it was not just any address; it was the address of the house that my mother and father built before I was born. It was the address of the house that I had lived in for the first 18 years of my life. My parents sold the house in 1986 to a family with young children. As I sat there shocked, I suddenly realized that one of the children from the family who bought our house had grown up and become a Gamma Phi Beta. The amazing coincidence is not only that my mother, a Gamma Phi Beta, built the house, but that my older sister, Virginia Grottke Styracula (Bradley University), and I became Gamma Phis while living in that house. So, to the Gamma Phi Beta from this house, Stacie Emmerich (University of Wisconsin), thanks for keeping a Gamma Phi in the house.

—Gwen Grottke Tegart



Charlaine Scott Prosch, Elaine Reid Jacobsen, Marty Hale Blair, and Marian Oskamp Britt celebrate over 50 years of friendship since their initiation at Northwestern in 1943. The four reside in Arizona and are active members of the Sun Cities Alumnae Chapter.

Congratulations to Alice Anne Blackmore, the very first recipient of the Alice Anne Blackmore Leadership Award given by the Humane Society of Northern Iowa to a person who demonstrates an extraordinary commitment to the care and well being of animals. Alice has long been called the "Mother Teresa of animals." She started the Pet Assistance League in 1959 and was also one of the first volunteers when the Pet Adoption Center opened in 1987. At the age of 77, she is still going strong. Alice joined the sisterhood in 1943 at Iowa State University.



Corvallis Area alumnae hosted a new member dessert for the newest members at Oregon State University this past February. An icebreaker game allowed the group to better get to know one another. Future plans include attending the area alumnae brunch, an image workshop and a wine & cheese tasting.

NEW YORK CITY, NY

Collegiate Gamma Phis who hail from New York City were welcomed home for the summer with a picnic on June 13 given by the New York City Alumnae chapter. The event, scheduled to take place in Central Park, was quickly rescheduled when the event got

rained out. The women met at the chapter president's home. The group had lots of fun and recent grads offered some great ideas for upcoming events.

WESTERN CONNECTICUT ALUMNAE CHAPTER

A big welcome to the newly installed Western Connecticut

Alumnae Chapter. The installation took place in May at the home of Tracey Campbell. Deb Dufel serves as the President of the Chapter.

Special congratulations to Susan McDowell Wood, Gamma Zeta 1964, on being chosen as a Guggenheim Fellow in the area of Creative Arts for 1998. Follow-

ing graduation from East Texas State University, now Texas A & M, Commerce, Susan did her graduate work at the University of Texas, Arlington and at Rice where she has since been a professor of English since 1981. Susan received the Guggenheim fellowship to complete a third book of poems.

CIRCLES OF EXCELLENCE

Circle of Excellence Criteria:

1. Payment of alumnae dues by December 1.
2. Payment of forms fees by December 1.
3. Filing of Alumnae Chapter Officers List (form # 25) annually by April 1.
4. Filing of Alumnae Chapter Presidents Report (form # 27) by June 1.
5. Four or more meetings
6. Assistance to a collegiate chapter

Circle of Excellence

Duluth
Manhattan
Reno
Wichita

Pearl Circle of Excellence Criteria:

Meet the criteria of the Circle of Excellence criteria, plus four of the Diamond Circle of Excellence criteria.

Pearl Circle of Excellence

Bakersfield	Louisville
Boise	Milwaukee
Boulder	New Jersey Metro
Champaign-Urbana	North Houston
Columbia	Quad Cities
Peoria	State College

Diamond Circle of Excellence Criteria:

Diamond Circle of Excellence is gained by meeting the Circle of Excellence criteria plus five of the following:

1. Contribute to the Foundation and/or Camp Sechelt
2. Support any local philanthropy—hopefully, this is a camping program
3. Depending upon the year, send a representative to either a Regional Leadership Conference or Convention
4. Distribute a newsletter/letter informing members of chapter activities
5. Initiate an alumna initiate within the calendar year
6. Place \$250 in orders with Crescent Waves—Gamma Phi Beta's Magazine and Music Program
7. Participate in Alumnae Panhellenic

Diamond Circle of Excellence

Ames	Eastern Virginia	Portland
Atlanta	Evanston-North Shore	Philadelphia North
Balboa Harbor	Fort Collins	Philadelphia West
Beverly Westwood	Greater Fort Myers	Rochester
Chicago	Greater Kansas City	San Fernando Valley
Chicago Far-West	Greater Orange County	San Diego
Chicago NW Suburban	Hawaii	South Bay
Cleveland West	Houston	St. Louis
Corvallis	Indianapolis	Tallahassee
Dayton	Inland Empire	Tampa Bay
Denver	Jacksonville	
Detroit Metro	LaJolla	
Diablo Valley	Long Beach	
	Lubbock	
	Northern Virginia	
	Oklahoma City	
	Omaha	

Carnation Circle of Excellence Criteria:

Meet the Circle of Excellence criteria, plus three of the Diamond Circle of Excellence criteria.

Carnation Circle of Excellence

Arlington
Cedar Rapids
Columbus
Evansville
Lake County

Founders Circle of Excellence Criteria:

Presented to chapters attaining either the Pearl or Diamond Circle of Excellence for the past five consecutive years. Three of the five years must have been Diamond, although the Diamond years need not have been consecutive.

Founders Circle of Excellence

Balboa Harbor	LaJolla
Cleveland West	Long Beach
Columbia	Northern Virginia
Dayton	Portland
Diablo Valley	Oklahoma City
Fort Collins	Omaha
Evanston-North Shore	Philadelphia North
Greater Fort Myers	Philadelphia West
Greater Kansas City	St. Louis
Houston	

CONVENTION AWARDS

ALUMNAE AWARDS

Alumnae Panhellenic Cooperation Award

This award promotes Panhellenic cooperation within an Alumnae Panhellenic or community.

WINNER:

Northern Virginia Alumnae Chapter

Alumnae Panhellenic Participation and Leadership Award

This award is given for outstanding contributions to local Alumnae Panhellenic and/or Panhellenic Area Council.

WINNER:

Denver Alumnae Chapter

HONORABLE MENTION:

Greater Kansas City Alumnae Chapter
Houston Alumnae Chapter
Northern Virginia Alumnae Chapter

Beatrice Locke Hogan Award

This award is given for exemplification of Panhellenic ideals within the Greek system and the community.

WINNER:

Cecilia "Cele" Hoffman Eifert, Beta Alpha (University of Southern California)
Catherine Balzer Lorino, Beta Tau (Texas Tech)

Chicago Award

Given for consistent demonstration of outstanding sisterhood, loyalty and caring among members, this award recognizes quality and quantity of community philanthropic projects, with special consideration given to size of chapter.

WINNER:

Albuquerque Alumnae Chapter
Honorable Mention:
Tampa Bay Alumnae Chapter

FINANCIAL AWARDS

Financial Excellence Award

This award is given for consistency in timeliness and accuracy of all financial reports and payments according to deadlines. Other criteria includes use of funds for educational, philanthropic and leadership purposes.

WINNER:

Greater Kansas City Alumnae Chapter

HONORABLE MENTION:

Omaha Alumnae Chapter

PHILANTHROPY AWARDS

Community Service Award

This award is for quality and quantity of chapter, campus and community philanthropic projects.

WINNER:

Oklahoma City Alumnae Chapter

HONORABLE MENTION:

South Jersey Alumnae Chapter
Evanston-North Shore Alumnae Chapter

Crescent Circle Award

This award is for outstanding sisterhood, activity above and beyond the expectations of a crescent circle, and/or completion of a special project using a Sorority service or program in a unique and outstanding way.

WINNER:

Southeast Missouri Crescent Circle

HONORABLE MENTION:

Akron Alumnae Crescent Circle

Foundation Philanthropist Award

This award is given in special recognition of members whose outstanding philanthropic endeavors outside of Gamma Phi Beta have made a tremendous difference in the lives of others.

WINNER:

Rosemary Kraemer Raitt, Beta Alpha (University of Southern California)



Hall of Fame Award

This award is given as special recognition for a consistently superior level of activity covering more than 10 years of service, participation, philanthropy, efficiency and collegiate/alumnae relations.

WINNER:

Stillwater Alumnae Chapter

Lifetime Award for Community Service

Recognition for the chapter providing the most quantity and quality of community philanthropic projects, with special consideration given to the size of the chapter.

WINNER:

Greater Kansas City Alumnae Chapter

Outstanding Alumnae Chapter Service Award

This award is given in recognition of overall excellence in service to collegiate chapters, communities, each other and International Gamma Phi Beta.

WINNER:

LaJolla Alumnae Chapter

HONORABLE MENTION:

Houston Alumnae Chapter

Excellence in Magazine/Music Sales

This award is given in recognition of the most magazine and music subscriptions sold and the most money raised.

WINNER:

Northern Virginia Alumnae Chapter

HONORABLE MENTION:

Dayton Alumnae Chapter

International Council Award for Personal And Chapter Enrichment Award (PACE)

This award is given for outstanding use of chapter, community and International Gamma Phi Beta resources to promote individual and chapter enrichment in the area of sisterhood, service, education, and personal and social development.

WINNER:

Northern Virginia Alumnae Chapter

HONORABLE MENTION:

Portland Alumnae Chapter

Pollack Award

This award is given for contribution toward special camping for girls and is made possible through annual donations from the Pollack family.

WINNER:

Greater Fort Myers Alumnae Chapter

Public Relations Award

This award is given to the chapter that provides overall excellence in developing and implementing a comprehensive public relations program for every chapter.

WINNER:

Greater Kansas City Alumnae Chapter

HONORABLE MENTION:

Dayton Alumnae Chapter

SisterLink Award

This award is presented to the chapter that best demonstrates initiative in implementing SisterLink activities.

WINNER:

St. Louis Alumnae Chapter

HONORABLE MENTION:

Southern California Intercity Alumnae Council

SisterLink Mentoring Award

This award is presented to the chapter that has increased mentor enrollment, has continuously involved mentors in local SisterLink activities and has demonstrated initiative in promoting mentoring services.

WINNER:

Northern Virginia Alumnae Chapter

CONVENTION AWARDS

THE CRESCENT AWARDS

Most Consistent Reporting Award

This award is presented for frequent, timely and creative reporting to The Crescent.

WINNER:

San Diego Alumnae Chapter

HONORABLE MENTION:

Greater Kansas City Alumnae Chapter

Editor's Award

This award recognizes exceptional contributions to The Crescent.

WINNER:

Ginny Hammond, Beta Rho (University of Colorado)

COLLEGIATE CHAPTER AWARDS

Mary A. Bingham Award

Given in recognition of overall chapter excellence in rush, scholarship, new member, ritual, PACE, efficiency in reporting, Panhellenic participation, campus and community activities, philanthropic activities, collegiate/alumnae relations, campus standing and quality of leadership.

WINNERS:

Psi Chapter, University of Oklahoma

Gamma Psi Chapter, University of Northern Iowa

E. Adeline Curtis Award

Presented in recognition of consistency of excellence in the Five Standards of Membership through the demonstration of sisterhood, friendship, cordiality, concern and consideration of others.

WINNER:

Rho Chapter, University of Iowa

HONORABLE MENTION:

Kappa Chapter, University of Minnesota-Minneapolis

Gamma Kappa Chapter, University of Nebraska-Kearney

McCormick Medallion

Given for outstanding participation in campus, community and philanthropic activities, as well as activities and honors of individual members. Awards are given in two categories, based on enrollment of students (<12,000 and >12,000).

WINNERS (<12,000):

Epsilon Chapter, Northwestern University

Beta Omicron Chapter, Oklahoma City University

HONORABLE MENTION:

Epsilon Alpha Chapter, La Salle University

Zeta Beta Chapter, University of Virginia

WINNERS (>12,000):

Psi Chapter, University of Oklahoma

Omega Chapter, Iowa State University

HONORABLE MENTION:

Pi Chapter, University of Nebraska-Lincoln

Beta Epsilon Chapter, Miami University

Frances E. Haven Award

This award is presented for outstanding improvement in all areas of chapter life.

WINNER:

Beta Kappa Chapter, Arizona State University

HONORABLE MENTION:

Beta Chapter, University of Michigan

ADVISORY BOARD AWARDS

Helen M. Dodge Award

This award is given for outstanding guidance and support of a collegiate chapter by an advisor.

WINNERS:

Margaret West Pape, Psi Chapter (University of Oklahoma)

Advisor to Psi Chapter, University of Oklahoma

Linda Babcock, Gamma Eta Chapter (California State University-Long Beach)

Advisor to Beta Alpha Chapter, University of Southern California

HONORABLE MENTION:

Joan Wagoner Kopf, Pi Chapter (University of Nebraska-Lincoln)

Advisor to Pi Chapter, University of Nebraska-Lincoln

Jennifer Jacobson Cooper, Chi Chapter (Oregon State)

Advisor to Chi Chapter, Oregon State University

Suzanne Renee Heiser, Delta Iota Chapter (Purdue University)

Advisor to Epsilon Tau Chapter, University of Rochester

Outstanding Advisory Board

This award recognizes outstanding guidance and support of a collegiate chapter by an advisory board.

WINNER:

Beta Alpha Chapter, University of Southern California

HONORABLE MENTION:

Gamma Tau Chapter, St. Louis University

COLLEGIATE/ALUMNAE RELATIONS AWARDS

Collegiate/Alumnae Relations Award

This award is given for outstanding communication, rapport, understanding and cooperation between a collegiate chapter and an alumnae group(s).

WINNERS:

Gamma Tau Chapter, St. Louis University and St. Louis Alumnae Chapter

HONORABLE MENTION:

Delta Lambda Chapter, University of California-Riverside and Inland Empire Alumnae Chapter
Epsilon Delta Chapter, Creighton University and Omaha Alumnae Chapter

Most Improved Collegiate/Alumnae Relations Award

Given for outstanding improvement in communication and cooperation between the collegiate chapter and the alumnae group.

WINNERS:

Gamma Kappa Chapter, University of Nebraska-Kearney and Kearney Alumnae Chapter

HONORABLE MENTION:

Kappa Chapter, University of Minnesota-Minneapolis and Minneapolis-St. Paul Alumnae Chapter

Delta Sigma Chapter, Florida Institute of Technology and local alumnae chapter

EFFICIENCY AWARDS

Efficiency Award

This award is presented for timeliness and accuracy of reports, fees and policies submitted to International Headquarters.

WINNERS:

Gamma Tau Chapter, St. Louis University

Delta Tau Chapter, Colgate University



CONVENTION AWARDS

House Corporation Board Efficiency Award

This award is given for timeliness and accuracy of reports and fees submitted to International Headquarters.

WINNER:

Beta Eta Chapter, Bradley University

HONORABLE MENTION:

Beta Lambda Chapter, San Diego State University

FINANCIAL AWARDS

Most Improved Financial Programming Award

This award is given for outstanding improvement in timeliness and accuracy of all financial reports, payments of fees, badge orders/badge money, as well as outstanding improvement in budgeting.

WINNER:

Beta Psi Chapter, Oklahoma State University

HONORABLE MENTION:

Beta Lambda Chapter, San Diego State University

Beta Mu Chapter, Florida State University

Delta Mu Chapter, Rutgers State University

Excellence in Financial Programming Award

Given for consistency in timeliness and accuracy of all financial reports and payments of fees, badge orders/badge money according to deadlines. Other criteria includes consistency in budget planning and control, and reduced or no delinquencies in member financial obligations.

WINNER:

Gamma Tau Chapter, St. Louis University

HONORABLE MENTION:

Epsilon Chapter, Northwestern University

Sigma Chapter, University of Kansas

Gamma Kappa Chapter, University of Nebraska-Kearney

HOUSE CORPORATION BOARD/ COLLEGIATE RELATIONS AWARDS

House Corporation/ Collegiate Relations Award

This award is given for a cooperative and congenial working relationship between a house corporation board and a collegiate chapter.

WINNER:

Lambda Chapter, University of Washington

HONORABLE MENTION:

Gamma Chapter, University of Wisconsin-Madison

Xi Chapter, University of Idaho

Alpha Nu Chapter, Wittenberg University

Most Improved House Corporation Board/ Collegiate Relations Award

This award is given for outstanding improvement in the cooperation and communication between a house corporation board and a collegiate chapter.

WINNER:

Delta Upsilon Chapter, University of Georgia

HONORABLE MENTION:

Epsilon Chapter, Northwestern University

Consistent Excellence in House Corporation Board/Collegiate Relations Award

This award is given in recognition of consistent quality House Corporation Board/Collegiate relations.

WINNERS:

Psi Chapter, University of Oklahoma

Alpha Epsilon Chapter, University of Arizona

Beta Alpha Chapter, University of Southern California

Beta Mu Chapter, Florida State University

Gamma Tau Chapter, St. Louis University

MUSIC/MAGAZINE AWARDS

Overall Excellence in Music/Magazine Sales

This award is given in recognition of the most music and magazine subscriptions sold, and the most money raised by a chapter.

WINNER <50 MEMBERS:

Epsilon Tau Chapter, University of Rochester

HONORABLE MENTION:

Chi Chapter, Oregon State University

WINNER >50 MEMBERS:

Beta Psi Chapter, Oklahoma State University

HONORABLE MENTION:

Rho Chapter, University of Iowa

PERSONAL AND CHAPTER ENRICHMENT (PACE) AWARDS

Overall PACE Programming Award

In recognition of creative and balanced PACE programming covering; sisterhood, social development, personal development, education and service.

WINNERS:

Beta Alpha Chapter, University of Southern California

Gamma Kappa Chapter, University of Nebraska-Kearney

HONORABLE MENTION:

Gamma Chapter, University of Wisconsin-Madison

Delta Mu Chapter, Rutgers State University

Epsilon Nu Chapter, Chapman University

PACE Night Program Award

This award is given for an original, creative and interactive PACE night program developed by a chapter.

WINNER:

Gamma Phi Chapter, Auburn University

HONORABLE MENTION:

Epsilon Chapter, Northwestern University

Psi Chapter, University of Oklahoma

Gamma Kappa Chapter, University of Nebraska-Kearney

PANHELLENIC AWARDS

Lillian Thompson Award

This award is presented to an individual who exemplifies Panhellenic ideals to the Greek system and community.

WINNER:

Elizabeth Miller, Alpha Chapter (Syracuse University)

Honorable Mention:

Elizabeth Bidwell, Alpha Nu Chapter (Wittenberg University)

Panhellenic Participation and Leadership Award

Given for outstanding contributions to Panhellenic/Greek Council by Panhellenic delegates and/or Panhellenic officers.

WINNER:

Psi Chapter, University of Oklahoma

HONORABLE MENTION:

Alpha Chapter, Syracuse University

Alpha Nu Chapter, Wittenburg University

Beta Alpha Chapter, University of Southern California

Delta Tau Chapter, Colgate University

Delta Upsilon Chapter, University of Georgia

Panhellenic Spirit Award

This award is presented for promoting Panhellenic spirit within the College Panhellenic, campus and/or community.

WINNER:

Lambda Chapter, University of Washington

HONORABLE MENTION:

Epsilon Chapter, Northwestern University

Alpha Epsilon Chapter, University of Arizona

Beta Epsilon Chapter, Miami University

Gamma Tau Chapter, St. Louis University

CONVENTION AWARDS

Epsilon Gamma Chapter,
University of San Diego
Epsilon Delta Chapter, Creighton
University

PHILANTHROPY AWARDS

Community Service Award
This award recognizes quality and quantity of chapter, campus and community philanthropic projects.

WINNER:
Xi Chapter, University of Idaho
HONORABLE MENTION:
Delta Upsilon Chapter, University of Georgia
Epsilon Gamma Chapter, University of San Diego
Epsilon Delta Chapter, Creighton University
Epsilon Tau Chapter, University of Rochester

Pollack Award
Given for contribution toward Gamma Phi Beta's International Philanthropy special camping for girls and is made possible through annual donations from the Pollack family.

WINNER:
Alpha Chapter, Syracuse University

Special Girl Award
This award is given for quality and quantity of chapter support in regard to Gamma Phi Beta's International Philanthropy, special camping for girls.

WINNER:
Epsilon Nu Chapter, Chapman University



NEW MEMBER AWARDS

Excellence in New Member Programming Award
This award is given in recognition of positive, innovative new member meetings and programs. This includes: absence of bazing; high new member retention; efficiency in reporting; effective use of rushing new members; effective use of Lifetime Membership Manual and local information; as well as organized and thoughtful Inspiration Week plans.

WINNER:
Beta Alpha Chapter, University of Southern California
HONORABLE MENTION:
Psi Chapter, University of Oklahoma
Delta Mu Chapter, Rutgers State University
Epsilon Gamma Chapter, University of San Diego

PUBLIC RELATIONS AWARDS

Most Improved Public Relations Award
Presented for significant improvement in all of the Public Relations Award criteria.

WINNER:
Beta Psi Chapter, Oklahoma State University
HONORABLE MENTION:
Epsilon Alpha Chapter, LaSalle University

Outstanding Administration/Faculty Relations Award
This award is given in recognition of contribution towards greater cooperation and relations between administration and faculty through: chapter programming; outstanding communication; rapport; understanding; respect and cooperation between the collegiate chapter; administration and faculty.

WINNER:
Beta Psi Chapter, Oklahoma State University

Outstanding Public Relations Award
Given for overall chapter excellence in the development and implementation of a comprehensive public relations program for the chapter, especially in the following areas: creativity and variety of public relations efforts; number and quality of public relations events and promotion of $\Gamma\Phi\beta$; and overall impact of the public relations program in improving Gamma Phi Beta's status on campus and in the community.

WINNER:
Epsilon Chapter, Northwestern University
HONORABLE MENTION:
Beta Epsilon Chapter, Miami University

RUSH AWARDS

Most Improved Rush Award
This award recognizes improvement in rush performance, statistics and spirit.

WINNER:
Epsilon Nu Chapter, Chapman University

SCHOLARSHIP AWARDS

Chancellor E.O. Haven Award
Presented for the highest chapter grade point average for the biennium.

WINNER:
Epsilon Delta Chapter, Creighton University

Scholastic Excellence Award
This award recognizes the highest level of scholastic achievement throughout the biennium. All of these chapters have achieved over a 3.0 grade point average for each term of the biennium.

WINNERS:
Epsilon Chapter, Northwestern University
Eta Chapter, University of California-Berkeley
Lambda Chapter, University of Washington
Xi Chapter, University of Idaho

Omicron Chapter, University of Illinois
Psi Chapter, University of Oklahoma
Omega Chapter, Iowa State University
Alpha Nu Chapter, Wittenburg University
Alpha Xi Chapter, South Methodist University
Alpha Chi Chapter, College of William and Mary
Delta Mu Chapter, Rutgers State University
Epsilon Alpha Chapter, LaSalle University
Epsilon Delta Chapter, Creighton University
Epsilon Tau Chapter, University of Rochester
Zeta Beta Chapter, University of Virginia

Most Improved Scholarship Award
This award is given for the most improved scholarship record. Awards are given in two categories, Quarter System and Semester System.

Quarter System—
WINNER:
Delta Theta Chapter, California PolyTech State University
HONORABLE MENTION:
Delta Omicron Chapter, Southern Polytechnic State University

Semester System—
WINNER:
Alpha Chi Chapter, College of William and Mary

HONORABLE MENTION:
Epsilon Pi Chapter, George Mason University

THE CRESCENT AWARD

Most Consistent Reporting Award
This award is presented for frequent, timely and creative reporting to The Crescent.

WINNER:
Gamma Zeta Chapter, Texas A&M-Commerce
HONORABLE MENTION:
Beta Kappa Chapter, Arizona State University

Mission to Mars

Martian rover engineer Donna Shirley has soared to the top of her profession

Reprinted with permission of the
Dallas Morning News

When Donna Shirley was a little girl, she would sit up in a tree reading science fiction and dreaming of the day she would set foot on Mars. A year ago, her dream came true, in a way. When the robot rover Sojourner Truth rolled out onto the Martian surface and began sniffing rocks and snapping photographs, Ms. Shirley was there. She had led the team of engineers who created the rover and put it on Mars, the first woman to head a NASA program. "I used to fantasize about space flight and flying all over," she says by phone from Santa Clara, Calif.

Flying around the country on "the book tour from hell"—11 cities in 14 days—is not exactly what she had in mind. But it's part of the price that must be paid for success. *Managing Martians* (Broadway Books, \$25), the 56-year-old's memoir of an extraordinary 35-year career that has taken her all the way from little Wynnewood, Okla., to Mars, was published on July 4, the anniversary of the rover's landing. The book, written with *People* magazine correspondent Danelle Morton, makes it clear the journey has been uphill all the way.

Her father was a physician, a heart specialist with a successful practice in San Jose, Calif., until he was summoned back to Wynnewood to care for his ailing mother. "He was this really interesting guy," his daughter recalls. For example, he could never think what to buy people for birthdays, Christmas and other special occasions. And so he would go to the hardware store and load up on gadgets and gizmos. Ms. Shirley might unwrap her present to find some kind of tool one year and a football or bicycle the next. But for her 15th birthday, her father outdid himself. He bought her flying lessons. She flew her first solo when she was 16, out of the "dinky" Pauls Valley Airport, and before long was making cross-country hops all the way to Norman, Okla. "For years I had

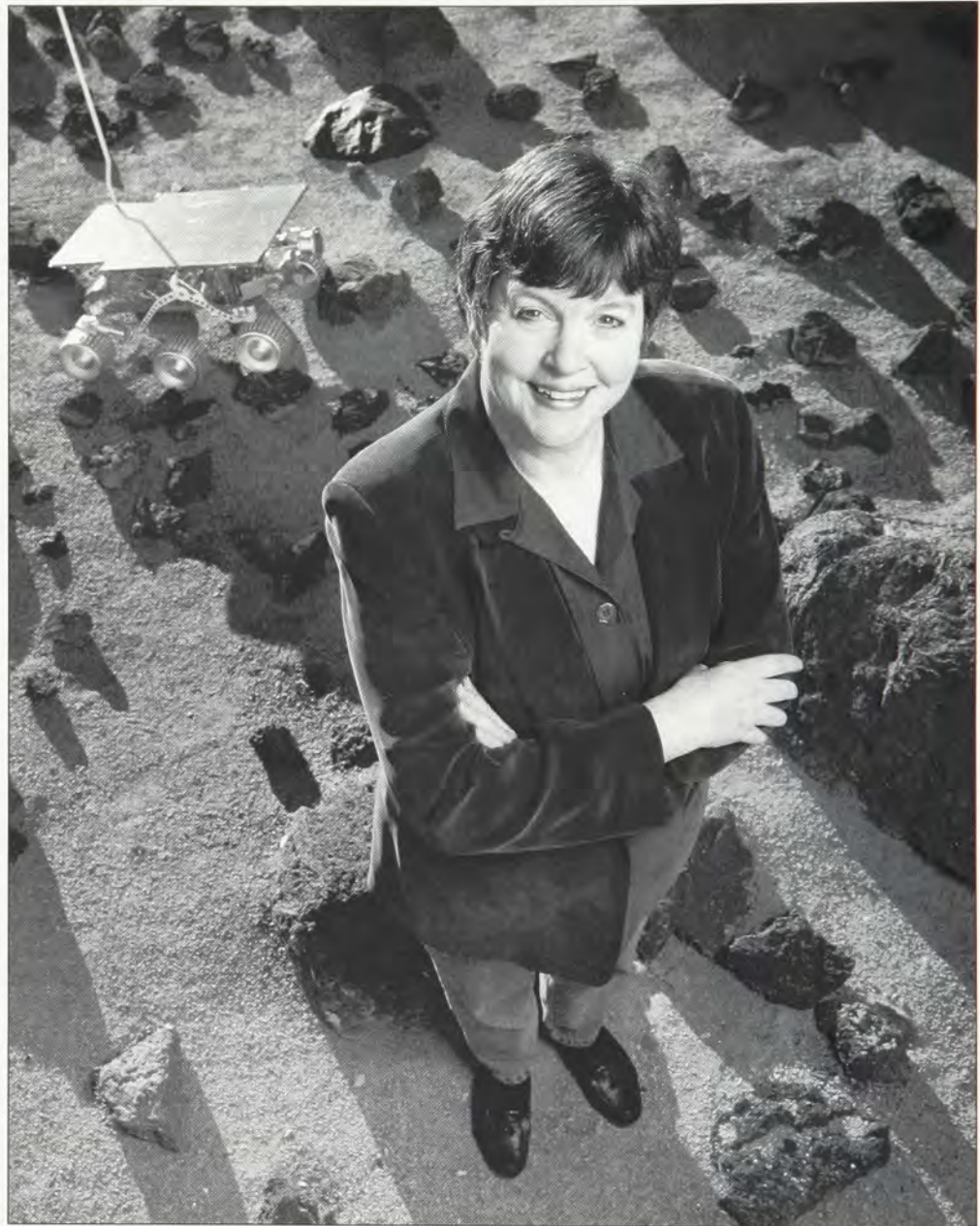

Photo by: Eric Tucker

wanted to fly," she says. "I always built model airplanes and hung them in my room. I liked old planes, especially the old biplanes. But I really liked the jets. I had a book on jet planes. I still have all my childhood books on planes and space travel."

Up on reading

A tall sycamore stood in her aunt and uncle's front yard, and on summer days,

Donna Shirley could usually be found about 20 feet up in that tree, wedged between two branches, reading. "The town library had only one science-fiction book," she says, "and I read it over and over." When she was 12, she had discovered Arthur C. Clarke's *The Red Sands of Mars* and Ray Bradbury's *Martian Chronicles*, books that were to make a lasting impression. "As far as I know, I was the

only one in town who read science fiction," she says. If it ever crossed the minds of her neighbors and relatives that building model planes and reading science fiction were strange behavior for a girl, nobody ever mentioned it, she says, though townspeople have recently told TV interviewers they thought it a bit peculiar.

While she was close to her father, her relationship with her mother was prickly at times. It isn't that her mother wasn't proud of her flying or her model airplanes or her insatiable reading. "My mother was proud in all directions," she says. "She wanted me to be successful in everything. But basically she wanted me to be successful socially. 'She pushed me to do things I wouldn't have done on my own,' she says. Horse shows, for example. Girl Scouts, swimming lessons, lifesaving lessons—at 12, she almost drowned trying to lug a 10-pound sack of sand off the bottom of the Pauls Valley swimming pool—dating, and the Miss Oklahoma pageant, where she was named Miss Wynnewood of 1961.

"I learned that I could survive almost anything," she says. "That gave me a lot of self-confidence." Whatever social skills her mother felt she lacked growing up in Wynnewood, she began to acquire when she enrolled in the University of Oklahoma and joined a sorority, she says. "I was two years younger than everyone else." She could, however, and did fall in love.

"Nowadays that would not be quite so bad," she says. "People are more accepting of women working. It's the done thing now." But at the time, she recalls, it was still expected that a young woman in love would give up her career, marry and quietly retire to bear and raise children.

"He was a traditional kind of guy," she says. "He agreed I would put him through medical school. But when we talked about our future, we talked about sitting on the front porch waiting for our grandkids. Never any adventure. He went on to become an Air Force fighter pilot. But there was never any discussion of what contribution I would make." The brief marriage ended in divorce.

A change

Between her romance and the beauty pageant, however, her grades sank. Calculus and chemistry were particular problems, and so she changed majors and graduated with a degree in journalism rather than engineering. It wasn't until several years later that she returned to get

the cherished engineering degree—plus her single engine land and seaplane, multi-engine land, commercial and flight instructor's licenses. One of her most vivid memories of OU was of a drafting class—she had always excelled in mechanical drawing—in which a professor coldly informed her that "Girls can't be engineers." It was an experience that was to be repeated at intervals during her career.

Her first job was at McDonald Aircraft in St. Louis, a vast warehouse of a building where row upon row of engineers sat at desks, writing specifications for a new fighter plane. "You could hardly see to the end of the room," she says. Soon she found herself teaching the engineers who were writing the specifications for the new fighter how to write good, clear English sentences. "They didn't like being bossed around by a 21-year-old girl," she says. She encountered the same barriers at her next job, at the Jet Propulsion Laboratory in Pasadena, Calif. Although JPL was not conspicuously sexist, she says, the culture there was dominated by old Cold Warriors who still thought in terms of rockets and warheads. She was caught in a Catch-22: Anyone who expected to advance up the ladder at JPL was expected to have designed and delivered "flight hardware" for a successful space mission. But no woman had ever delivered flight hardware.

Repeatedly, Ms. Shirley found her path blocked by one senior engineer/manager who figures in her book as a kind of Hatfield to her McCoy. Each direction she turned, there he was. They fought over the same funds and over control of the same projects. The worst of it was that he was championing a larger, more complex, more expensive version of the Mars rover that she was working on. "Look at it from his point of view," she says today. "Here's this snip of a girl, quite young, never delivered flight hardware. Here I come along with this Mars rover, it's gonna sink his rover. If someone came along to me, I'd have felt the same way." Today, she says, they are good friends who always greet each other in the hallway with a hug. "He was really not a bad guy. We just thought differently. He could make my life very hard, and I could make his life very hard. Or easy." In the end, she made it easy, coming to his defense when his project faced a hostile review board.

Ms. Shirley's ability to get teams of people to work together effectively on complex projects under tight deadlines

and restricted budgets may be the most impressive of her engineering skills. "If you asked me to design an airplane, gosh, I couldn't do that anymore. But I'm a good systems engineer. And one of the things a systems engineer must do is manage people."

She was recently inducted into the Women in Technology International Hall of Fame. She is teaching a course at JPL on managing creativity, which was the title of her first book. And she is also being called upon increasingly to give speeches. "I'm away from JPL more than I'm there. My boss says it's OK," she says.

Starry eyed

But every time a rocket takes off with somebody's flight hardware, or pictures come back from some space probe, she says she feels that old tug she felt back sitting up in the tree in Wynnewood. "I do miss doing hardware," she says. "When you have a real small team with a well-defined product, it's really a family-like experience. 'Sojourner was the best thing I've done. I think I'd like to get back to something real. 'But then I think, 'Hey, I've been to Mars and I've done that.' " Whatever happens, she says, "I will follow Mars projects forever. Hopefully, people will be there by the time I'm a very old person."

Mars and Much More

For someone who has, figuratively speaking, left her tracks on Mars, you would expect Donna Shirley to be a presence on the Web. Information on her book, *Managing Creativity*, in which she sets out the principles that have guided her in managing teams of engineers and on her other activities, is available at www.managingcreativity.com.

For gorgeous, panoramic photos of the surface of Mars sent back by JPL's Mars Pathfinder and the Sojourner Truth rover, check out the JPL Mars Web site at <http://mars.jpl.nasa.gov>. The Women in Technology International Web site is full of information on careers in science and technology, mentoring programs, conventions and, of course, the WITI Hall of Fame. It's at www.witi.org.

Donna retired from JPL in August 1998 and now in business for herself. She does speaking and management consulting as "Managing Creativity." Her web site is at www.managingcreativity.com. ●

ALUMN-KNEE

"The men of the Greek world use their EYES to see the KNEES of the women of the Greek world. That's an over-simplified way of reminding you of masculine and feminine Latin endings. A man is an alumnUS of a college or fraternity and a woman is an alumna. Two, three or several hundred of them are alumnI and the women are alumnaE. In English "I" is just plain "I" or "EYE." "AE" is NOT pronounced "I" or "EYE" but "EEE"—long "E." "With or without a degree, we are the alumn-KNEE."

(Originally written by Mary Lou Leslie for the Angelos of Kappa Delta.)



Kathy Norton Lancey and Mackenzie

tested my boundaries, experimented with leadership, and found my best friends. I also met my SAE husband through ΓΦΒ, and with him a whole new chapter in my life began.

So although I was excited to visit, I hesitated to do so, because I was afraid that my homecoming would not live up to my expectations. I didn't want to be viewed as a nuisance to the current residents. Plus, I wasn't sure that I was ready to see the changes that have occurred in the past decade.

Nonetheless, I walked up to the back door with my two children, Stephen and Mackenzie. After a brief wait I was greeted by a smiling face. After a most genuine welcome and invite to come in, I discovered that I had been "in chapter" with the collegian's sister.

Over the years, the house had undergone many home improvements and the house looked better than ever. Furthermore, the sisters living there were friendly, beautiful, relaxed and eager to spend some time with me and my children. If anything, I believe that the ladies I met were more comfortable with an alumnae popping in than I ever was living in the house.

I left that day with an unexplainable happiness. I was

Do's and Don'ts For Getting Your Photos Published

Here are some useful tips for getting your photos printed in a Gamma Phi Beta publication

DO

- Include a self-addressed stamped envelope if you want your photos returned.
- Take action shots - Photos with action are always more appealing to the audience than a posed picture.
- Submit photos that are clear, not blurry.
- Separate each photo that has handwriting on the back with a piece of paper. This keeps ink from transferring to another picture.
- Submit information concerning the photo such as the name of the chapter, the individuals pictured and the activity being performed.

DON'T

- Ask for your photos to be returned without sending a self-addressed stamped envelope.
- Submit photos of people with their eyes closed.
- Send a photo that isn't good quality. The picture won't be used due to the fact it won't print well.
- Get discouraged if you don't see your photo published. The editor always gets more photos than she will be able to use.

Photos submitted to *The Crescent* Editor are kept in a photo file for use in other Gamma Phi Beta publications. If you do not want your photo to be used in other publications, please specify that on the photo when you submit it.

Going Home to ΓΦΒ

I did something this past spring that many alumnae are curious to do. I went home to my chapter house for a visit. What made this visit even more special was that I brought my seven month old daughter, Mackenzie, who had undergone open heart surgery just two months earlier.

Life was beginning to become normal again and I had the desire to revisit my "roots." I did so much growing up in that house. It was where I

Hazing Help Line

Gamma Phi Beta reaffirms its policy and the position of the National Panhellenic Conference that hazing in any form is prohibited in any chapter of Gamma Phi Beta. If you have any questions or comments concerning any chapter's activities please call our toll-free confidential help line at 877-GPB-4YOU.

prouder that ever to be affiliated with ΓΦΒ and the Delta Delta chapter. I began to think of Mackenzie, eighteen years from now, being able to experience the joys and the growth that I have because of ΓΦΒ.

That day I recommitted myself to do the best job that I can as an alumnae by ensuring that ΓΦΒ continues its excellence into the 21st century. To you the collegiate members, thank you for maintaining and improving what the alumnae began. You are all doing a great job and we are so very proud of you!

Kelly Lancey, Delta Delta

A Belated Thanks

My name is Kathie Morrison, and I'm a sister of the Epsilon Epsilon chapter. I graduated from Union College in 1991. From the time that I had pledged as a sophomore until today, I have received support and love from Gamma Phi.

You see, I wasn't very well during my college years. I was extremely bulimic. This had a wide impact on the way that I acted. I was also facing another complicated illness that often rendered me so depressed, I would stay in bed for a day or two at a time, and then go out partying all night. I have this situation pretty

Advocates Wanted

From time to time U.S. and Canadian chapters are in need of legal advise. IH would like to develop a resource list of Gamma Phi Beta's in the legal profession who would be willing to volunteer their services in an advisory capacity. If you would like to support this effort please contact our Executive Director Alison Maguire. You can reach her by e-mail at amaguire@gammaphibeta.org, by phone at 303-799-1874 or by fax at 303-799-1876.

much under control through medical aid, and continue to believe I will be well again, no matter how long it takes.

Well, it's been six and a half years, and here I am, as determined as ever to be well and to appreciate all that others have done for me. I was sorting through college whatnot, and was warmed by locating notes of hope and letters of love from sisters in my sorority. At the time, I wasn't well enough to fully appreciate or let them in.

Thank you Epsilon Epsilon chapter, oh so belatedly, for all of your true love and caring from someone who desperately needed and appreciated it, although she didn't know it at the time. I only hope that I may someday pass on that unconditional faith in someone else as honestly and wonderfully as you all did for me.

I trust and pray you are all well—I'm getting there. For anyone who would like to get back in touch and can send notes via e-mail, my address is KatnKat@aol.com.

I miss and love you all, I really do.

Be well,
Kathie Morrison

Angel Sighting

By: Donabeth "Debby" Downey
(In response to "Have You Seen Angels"
by Sandra Nauman)

Yes, Sandra, I have seen angels—all kinds of angels. I have been enormously blessed and protected by God's care over the years; but particularly, I'd like to share my angel sightings from the last two years. These angels wear the badge of Gamma Phi Beta.

In July, 1996, I embarked on the biggest adventure of my life. I packed my AAA maps, my three daughters, their schoolbooks, toys and clothes into a twenty-two and a half foot RV and hit the highway to see America. I also packed back issues of *The Crescent* and a file of SisterLink contacts for locations across the country. (A woman travelling alone with three children needs all the help she can get).

The friendship, hospitality, concern and love that my daughters witnessed over the ensuing fourteen month, 30,000 mile trip, did more to explain Gamma Phi sisterhood than anything I could have said.

There are so many angels out there. I would like to thank Belinda Williams and Marilyn Schulze who answered my questions over the phone about the Kentucky Derby celebrations in Louisville, KY. We had a great time and our favorite horse won. Stephanie Heifner and Stacy Shirley for visiting us in the hospital in Oklahoma City and for sending the cookies. Claire Overlee of Hingham, MA—you and your family will always be in our hearts. Thanks for finding me a computer repairman, a place to get the oil changed and for the two nights accommodations. Mikki Ciomber of Greenville, RI for sharing a tour of Brown University and your medical research lab. My girls also loved meeting those adorable Basset Hounds. Mikki's daughter, Kelly in Baltimore, MD where we visited the Aquarium, Inner Harbor, Buffano Sculpture Gardens and the zoo. When Kelly learned we couldn't get tickets to the Preakness, she invited us to her apartment to watch the horse race on TV. (Kelly, you have my daughter's deep gratitude). Patricia Chepokas, thanks for a great visit and for locating the camp just outside Minneapolis. Jennifer Akers and Kelly Dunne, you don't know how close I came to phoning you in my desperation the night we decided to abandon our campground full of drunks last Memorial Day outside Washington, DC. We found safe haven in a regional park, but it was comforting

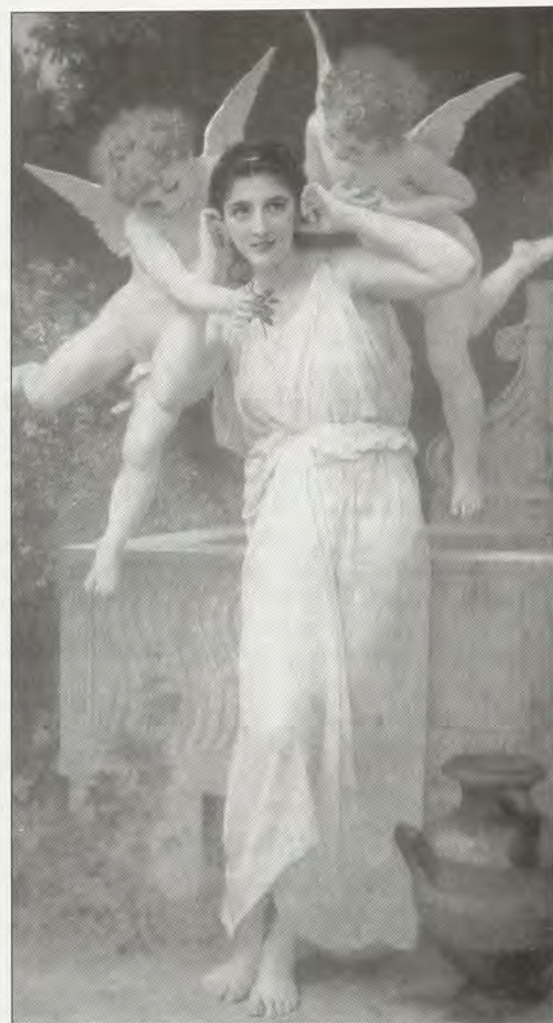

to know a friendly voice was just a phone call away. My daughters' response to adversity by then had become, "Isn't there a Gamma Phi around here?" And thank you to Jessica Dodd and her mom, Sheila Dize, an alum initiate, who showed us the best of Williamsburg, VA. The friendship and laughter were immediate. My daughters couldn't believe we'd never met before. Jessica shrugged about her generous gifts of time and professional connections by saying, "Anything for a sister."

All the angels I mentioned know the meaning of sisterhood. SisterLink is an opportunity to offer the spirit of sisterhood in a variety of ways. The service that began as a career network has expanded to permit Gamma Phi's to help each other in travel, relocation, alumnae activities, education and mentoring.

My traveling days aren't over—we have eleven states to go. Perhaps if you enroll on the SisterLink database, you may hear from us yet—or you may make a big difference in other Gamma Phis' lives. As for me—sign me up! The wings aren't necessary.

Carma Wagner Bailey (Rho '29)
Houston Gamma Phi Bridge
Group

Portia Garrett Waddell
Margaret Cate Weaver

**Marjorie "Midge" Green
Barrett** (Omicron '35)

Phyllis Way Boardman
Richard and Florence
Findlay Cox

Jean Bartle Hemphill
Emmabelle Clements
Horning

Janice Maher Winterbottom

Virginia Wright Boerstler

(mother of Barbara
Boerstler Snoddy-Beta Psi '62,
grandmother of Jennifer
Snoddy-Beta Psi '93, and
grandmother-in-law of Beth
Cunningham Snoddy-Beta
Omicron '97)
Paula Ketchen Clover
Oklahoma City Alumnae
Group

Sally Thomas Brunot
(Omega '52)

Janice Anthony Mickelson

Rosemary French Budlong
(Beta Alpha '51)

Carol Gosbaw Blanchard

Loraine Gregory Bunyan
(Sigma '31)

W. P. Bunyan III

Helen I. Busboom (mother
of Katherine Busboom
Magrath-Phi '60)

Gamma Phi Beta
Foundation Trustees
Katherine Busboom Magrath

Dean Capp (father of Jeanne
Capp Perkins-Alfa Zeta '79)

Houston Alumnae Chapter

Lester Carter (husband of Ruth
Hillman Carter-Nu '36)

Salem Alumnae Chapter

Ernestine Chuoke (mother of
Nancy Chuoke Enright-Alfa
Zeta '81)

Sharon Aston

Laura M. Cockson (Pi '96)

Kris L. Baack
Susan O'Hanlon
Omaha Alumnae Chapter
Joanne Callis Roman

Virginia Cramer (mother
of Jeanne Cramer
O'Brien-Alfa '66)

Alfa Chapter
Alfa House Corporation
Board

Ruth G. Beach

Judy Ann Smith Kaspar
Syracuse Alumnae Chapter
Barbara Missert Wessel

Lula B. Curtis (mother of
Jennie Curtis-Beta Omega '74)

Gamma Phi Beta Foundation
Trustees and Staff
Judy E. Grabam
Robyn Forsyth Steele

**Elizabeth Christofferson
Diercks** (Kappa '33)

Joan "Jo" Erdall Warner

Robert Drager (brother of
Doris Drager Saffron-Nu '35)

Salem Alumnae Chapter

John H. Elleman Jr. (husband
of Betty Lou King
Elleman-Alfa '45 and father
of Deidre Elleman-Alfa '73)

Alfa House Corporation
Board

Judy Ann Smith Kaspar
Syracuse Alumnae Chapter

Lillian Gregory Gilbert
(Gamma Phi '74)

Birmingham Alumnae
Chapter

Ruth Greening (mother-in-law
of Karen Diehl Greening-
Phi '64)

Donna Davis Prior

Cheryl Evans Hamilton
(Alfa Epsilon '63)

Betsey and Pauline Hickcox
Bayless

Hope Hathaway (Delta '30)

Sun Cities Alumnae Group

Alice Ryan Holmes
(Alfa Epsilon '28)

Bob and Pauline Hickcox
Bayless

Marion A. Renshaw Honey
(Kappa '35)

Jan Anthony Mickelson

Jolene Kanary (Epsilon Beta '88)

Maria Bronner Sutorik

Helen Christensen Kelley
(Rho '22)

Matilda K. Harbour

F. Marjorie Giese Koppe
(Chi '29)

Trudy Call Hirt

Willard Kuhn (father of Marty
Kuhn Pool-Beta Pi '60)

Donna Davis Prior

Robert S. MacDuff

(husband of Jeanne Fitzgerald
MacDuff-Omega '29)

Dan MacDuff

Jeanne Fitzgerald MacDuff

Jane Patton Madore
(Alfa Upsilon '54)

Carolyn Grabam Aull
Virginia Gallup Czekaj
Jeannette Watson Eberhart

Lurene Jobbem Frantz

Mary Winsburst Goodwin

Jean Duncan Hawthorne

Kiki Sloan Phillips

State College Alumnae Chapter

Jennifer E. Martin
(Gamma Phi '97)

Phyllis Addis
Vera Alexander
AU Panhellenic Council
Auburn Interfraternity Council

Kris Baack

Susan Barraza

Don Becton

Elaine Cabill

Cameragraphics

Niles Carter

Barbie L. Chadwick

Ray Cotbren

Mary Dixon

Sarah Edwards

Shirley Edwards-Bailey

Allan and Nannette Elkins

Myrl Ellis

Gary, Patricia, Chris and Corey
Farmer

Vicki Fee

Delbert and Holly Fitch

Alice Foster

Pat Hall

Carolyn Hames

Charles Harper

Barbara Higgins

Doris Hill

Doug and Natalie Hinkle

Margaret E. Hobbs

Tammy Lynne Hobbs

David Hooper
Bill and Claudia Klus
Thelma Longgear
Smitty Lucas
Debbie Nichols
Debbie O'Neal
Gary Passeur
Geri Ryan
Richard and Tracy Silver
Chuck Smothers
Margaret Till
Rachel Tyree
Dipti Vasavada
Jeanetta White
Charlene Williams
Jim and Ruth Yawn

Mary Baker Mattlin
(Kappa '32)

Gail Skogmo Edwards

Kathryn Paulson McCroskey
(Lambda '38)

Peter and Jean Fisber McTavish
Anne Adams Moldrem

Eleanor Martinson McInnis
(Chi '41)

William and Lorelei Stewart
Moersch

Ruby Drager Mishler (sister of
Doris Drager Saffron-Nu '35)

Salem Alumnae Chapter

Audrey Mullen (mother of
Ann Mullen Bronsing-
Beta Pi '60 and grandmother
of Holly Bronsing Jurgensen-
Beta Omega '86)

Alison Shafer Bond
Sandra Myers Branstetter
Mildred "Mickie" Jakobs Fuller
Gamma Phi Beta Foundation

Trustees and Staff
Karen Diehl Greening
Patsy McGahay Henderson
Karen Wander Kline
Sally Erikson Lewis
Donna Davis Prior
Joanne Callis Roman
Judy Renje Seybt
Julie Vowell
Barbara Missert Wessel
Gail Workman

Otilie Schupp Olesen
(Chi '26)

Gary Olesen
Karen Olesen Whitcomb



The Sorority appreciates the return of a deceased member's badge, when possible, so that it might be preserved in our archives.

Fred Parker (husband of Deanna Geertsen Parker-Xi '56)
Kay Conrad Robinson

Cynthia Rose Petersen
(daughter of Omega Chapter's retiring houseparents, Arlene and Lewis Petersen)
Ames Alumnae Chapter

Marion Kaeser Piper
(Omicron '35)
Jean Bartle Hemphill

Dorothy "Dottie" Martin Porter (Omicron '52)
Jean Migely Humble

Gloria Gunn Prince
(Lambda '44)
Anne Adams Moldrem

Edward Ruthsatz (father-in-law of Jackie Heitman Ruthsatz-Phi '57)
Patsy McGabey Henderson
Donna Davis Prior
Judith Renje Seybt

Perry L. Shupert (father-in-law of Marjory Mills Shupert-Tau '54)
Sbaron Witt Dunham

Robert Sprinkel (father of Kay Sprinkel Beaumont-Eta '90)
Gamma Phi Beta Foundation Trustees and Staff

Sheila Singleton Stimson
(Alpha Delta '41)
Jean McDuff Baugh

Joan Thompson (Theta '48)
Don G. Thompson

Virginia Gleason Thomson
(Kappa '38)
Joan "Jo" Erdall Warner

Mary Louise Burdick Thorne
(Beta Delta '47)
Kristine McConachie Quisling

Eloise Bryan Welch (Psi '34)
Ann Williams Ross

Alice West (mother of Margaret West Pape-Psi '64)
Gamma Phi Beta Foundation Trustees and Staff
Margaret West Pape

Greta Puckett Weston
(Theta '20)
Gamma Phi Beta Foundation Trustees and Staff

Lucile Berry Whitehill (Alpha Iota '25) (mother of Sheila Whitehill Magnuson-Beta Alpha '53 and Grace Whitehill Baker-Beta Lambda '54)
Margery Ellen Hansen Capps
Sheila Whitehill Magnuson
Patricia P. Wright

Marcia Zimmerman Williamson (Beta '41)
Katherine Lathrop Ehrlich

Dorothy A. Rundles Wright
(Beta Beta '40)
Evalyn McClelland Preston

Key:
In Memory of
Given by

Donations in memory of friends, sisters and loved ones may be sent to the Gamma Phi Beta Foundation at International Headquarters. If you would like a card sent to a family member or friend, please include their address.

Memorial gifts received by the following dates will be included in the corresponding issues of The Crescent:

<i>January 1</i>	<i>Spring issue</i>
<i>April 1</i>	<i>Summer issue</i>
<i>July 1</i>	<i>Fall issue</i>
<i>October 1</i>	<i>Winter issue</i>

EPSILON
Anne Phelps Halstead
Patricia Malsbury Covington
Dr. Kerry Spooner-Dean

THETA
Greta Puckett Weston
Charlotte Hays Breen
Hortense Addison Roberts
Anita Brown Fenn

LAMBDA
Jane McCaffray Ashmun

OMICRON
Marjorie (Midge) Green Barrett

SIGMA
Loraine Gregory Bunyan
Aleene Carter Thieme

PSI
Billie Lee Anderson

ALPHA DELTA
Emma Welch Boyer

ALPHA IOTA
Dorothy Tennant Drumm
Lucile Berry Whitehill

ALPHA NU
Jeanne Allen Jesionowski

BETA ALPHA
Rosemary French Budlong

BETA ETA
Jane Cassady Saluto

BETA UPSILON
Helen Virginia Russell
McFarlane

GAMMA PHI
Jennifer Martin



1998-1999 CONSULTANT TEAM

Luggage, Laptops and Lots of Expertise

Collegiate Foundation Consultant



Brandy Saffell

Brandy Saffell

Delta Upsilon, University of Georgia

Major: Early Childhood Education

Chapter Offices: MEVP, House Manager, Standards and Philanthropy

Panhellenic Offices: Rho Chi (2 years)

Campus Involvement: Community (chair, assistant chair), dance marathon committee, mortar board, Order of Omega and teacher assistant volunteer.

Likes: Exercising, reading and movies

Dislikes: Being sedentary and mayonnaise

Collegiate Leadership Consultants

Chandra Claassen

Pi, University of Nebraska-Lincoln

Major: Speech and Language Pathology

Chapter Offices: PRVP, Panhellenic delegate and corresponding secretary

Panhellenic Office: Vice President

Campus Involvement: Gymnastics spirit squad, flag line, teacher's college alumni ambassadors

Likes: Peppermint frozen yogurt, water, boating, shopping, rollerblading

Dislikes: Spinach and carrots

Personal Motto or quote you

live by: "You have one life, use each day like it's the last!" and "You are only young once—live it to the fullest."



Chandra Claassen

MEET YOUR COLLEGIATE LEADERSHIP CONSULTANTS



Amy Geist



Ceatriss Smith



Jessica Jecmen



Kerri Tyers



Michelle Oswald

Amy Geist

Epsilon Zeta, Jacksonville University

Major: Sociology with minors in Psychology and Photography

Chapter Office: MEVP, Secretary, Social, Song Historian

Panhellenic Offices: Rho Chi

Campus Involvement: JU101 instructor, orientation leader and Who's Who Among American College Students

Likes: Outdoor activities, baseball and Dopey Dwarf

Personal Motto or quote you live by: "Use your rearview mirror, they say hindsight is 20/20."



Christa Hamilton



Blythe Lane

Christa Hamilton

Zeta Alpha, Eastern Washington University

Major: Marketing and Finance
Minor: Economics

Chapter Offices: President, FVP and PACE

Likes: Sports, exercise, outdoor activities, dancing and girl time

Personal Motto or quote you live by: "Carpe Diem"

Anything else? "I am really excited for the year and can't wait to meet everyone."

Jessica Jecmen

Beta Omicron, Oklahoma City University

Major: Dance Performance

Chapter Offices: President, PRVP and Social

Campus Involvement: American Spirit Dance Co. and Homecoming court

Likes: Harley Davidsons, Wonder Woman and stars

Personal Motto or quote you live by: "It's not your destination, but the journey that counts."

Blythe Lane

Beta Sigma, Washington State University

Major: Speech Communication
Minor: Business

Chapter Offices: PRVP and Ritual
Panhellenic Offices: VP Membership Recruitment and Rho Chi

Campus Involvement: WSU rally squad team captian and student alumni connection

Likes: Licorice, sports and laughing

Dislikes: Mustard

Personal Motto or quote you live by: "It's not what you know, it's who you know."

Anything else? "Keep smiling today, for tomorrow is a new day! I am very excited to travel and meet all of you!"

Ceatriss Smith

Epsilon Xi, Rhodes College

Major: Biology

Chapter Offices: Social and Panhellenic delegate

Panhellenic Offices: President and VP of Rush

Campus Involvement: Resident Assistant, Peer Assistant, Work Study

Likes: Going to the beach, salad, seafood and being outside

Personal Motto or quote you live by: "To be true to yourself, honest with others and to have fun everyday!"

Anything else? "I am looking forward to traveling and meeting Gamma Phi Betas around the country."

Kerri Tyers

Beta Kappa, Arizona State University

Major: Human Resource Management

Chapter Offices: MVP, Collegiate/Alumnae Relations

Campus Involvement: Gamma Sigma Alpha and SHRM

Likes: Dance, color guard and watching movies

Personal Motto or quote you live by: "Live, Love, Learn and Laugh often."

Michelle Oswald

Kappa, University of Minnesota-Twin Cities

Major: Management, Speech Communications, Economics

Chapter Office: President

Campus Involvement: Co-chaired Siggelkow leadership development retreat and member of the U of M spirit squad

Likes: Ben and Jerry's ice cream and swing dancing

Personal Motto or quote you live by: "Keep a positive attitude, persevere and you can work through anything."

You could be a Collegiate Leadership Consultant (CLC)

If you are interested in:

- ☐ Traveling to Gamma Phi Beta chapters
- ☐ Developing career contacts
- ☐ Assisting chapters with leadership development, chapter programming, membership recruitment and officer training
- ☐ Serving as a link between International Council and collegiate and alumnae chapters
- ☐ Gaining valuable leadership and communication skills

Traveling as a Collegiate Leadership Consultant is a once-in-a-lifetime opportunity. Contact International Headquarters at 303-799-1874 for an application. Applications for the 1999-2000 year are due January 15, 1999.

Celebrate!

Gifts have been given to the Gamma Phi Beta Foundation in celebration of:

CONGRATULATIONS

Stacy Carlton, from Tallahassee Alumnae and Beta Mu HCB.

The marriage of Beth Richardson to Jack Marchetti on April 18, 1998, from Liesa Benn.

L'Cena Brunskill Rice for receiving the L.A. Panhellenic Woman of the Year Award from Gamma Phi Beta Foundation Trustees and staff.

Beta Chapter for incorporating philanthropy with Rush from Frederick and Sharon Carey Brubaker.

Beta Sigma Chapter for winning Best Public Relations and Best Chapter President (Charmaine Harvey) at the 1997-1998 Washington State University Greek Awards Banquet from Ashley Sherwood.

Cheryl Gunter's selection for the 1998 Iowa State Greek Week Outstanding Alumna Award from her husband Paul Rabe.

Marjory Mills Shupert's retirement from Joan Herzig Braitsch, Ann Mullen Bronsing, Phyllis Donaldson Choat, Leona Davis Drouet, Judy E. Graham, Frances Rea Griffin, Stephanie Hearn, Joyce Cole Hultgren, Karen Wander Kline, Sally Erikson Lewis, Mary Jane Hipp Misthos, Leonite Selzer Moore, Gloria Swanson Nelson, Kris Brandt Riske, Karen Gamel Urette and Janet Heft Wright.

The marriage of Julie Berggren to David Frederick from Hillary Hoffman.

Becky Sweet's graduation from Arizona State, from your Big Sister, Sonja Petrone.

Sherrie El-Hajj Alford for receiving the "Excellence in Science Teaching Award" for Leon County from Tallahassee Alumnae Sisters.

Corinne Martinez on her acceptance to the University of Chicago's Graduate School of Business from Barbara Missert Wessel.

Barbara Missert Wessel on her new position with St. Michael's College, from Syracuse Alumnae Chapter and Judy Ann Smith Kaspar.

Julie Campbell Fein as new president of the Cortland County Bar Association from Syracuse Alumnae Chapter and Judy Ann Smith Kaspar.

Carol Culver Pletcher for a job well done in organizing San Diego's Bake-a-thon and Ship-a-thon from Barbara Davis McKewen and Joyce Ross.

Margaret West Pape for winning Outstanding Chapter Advisor from the women of Psi Chapter.

Joanne Callis Roman's election to International Council from Melody Hooper Cathey, Sheri Gunnari, Kristine Studer Hagemeyer, Chris Hopkins-Wahls, Tracy Stack Johnson, Annabel Jones, Ann Loree McCarthy, Jean Morrow, Tracy Hooper Moulder, Terri McMurray Nieser, Chris Gaugler Ritger, Rita McCarthy Swartz and Cindy van Empel.

Cecilia "Cele" Hoffman Eifert's receipt of the Beatrice Locke Hogan Award at Convention from Jan Marie Pickrel.

Northern Virginia Alumnae Chapter for receiving four awards and one honorable mention at Convention from Jan Marie Pickrel.

Zeta Beta Chapter for receiving the Scholastic Excellence Award and for their Honorable Mention for McCormick Medallion from Jan Marie Pickrel.

Alpha Chi Chapter for receiving the Scholastic Excellence Award and the Most Improved Scholarship Award from Jan Marie Pickrel.

Max and Dorothy Faye Beegle Baggerly's 50th anniversary from Shana Baggerly Fields.

Judy Barrow and Stacy Patterson's wedding on June 6th, 1998, from Tia Zotto DeMaria.

Ruth Andrea Seeler's outstanding recognition as Chicago Pediatrician of the Year and the Vermont Medical School Humanitarian of the Year from the Chicago Alumnae Chapter.

Beta Eta's 50th anniversary on the Bradley University campus from Sally Erikson Lewis.

Phyllis Donaldson Choat's new position with the school district from Stephanie Hearn.

Linda Babcock's Helen M. Dodge Award from Linda Hallenbeck Pelegrino.

BIRTHS AND BIRTHDAYS

Margaret Jane Swift Fair's 81st birthday on May 13, 1998, from Lou Swift Perett.

The birth of Megan Nicole Russell to Monte and Shelly Simmons Russell from Sharon Witt Dunham and Jenny Chin Jordan.

The birth of Matthew Jacob to Don and Jennifer Jacobson Cooper from Barbara Weiss Boenzli.

The birth of Ruth Gabrielle to Maura Berkelhamer and Rick Geye from Ellen Berkelhamer.

The birth of Sarah Angeline to Edward and Cheryl Broyles Moore from Julie Vowell.

The birth of Caitlin Jean to Mike and Tina Ellis Roark from Andrea Peterson.

Cinda Keating Lucas's birthday from Cheryl Speer.

The birth of Alec Taher Handy to Joyce Hatch and Aslam Handy from Gamma Phi Beta Foundation Trustees and Staff.

The birth of Jake David on June 2, 1998, to proud parents Lee and Jen Ayres McKenzie.

The birth of Daniel Paul to Paul and Kris Wiggan Golberg from Stephanie Hearn.

The birth of Grant to Brett and Kay Daters Noser from Stephanie Hearn.

The birth of Ryan to Nancy Preston Schellhase from Linda Hallenbeck Pelegrino.

The birth of Cassiday to Cindy Pearson Arentsen from Linda Hallenbeck Pelegrino.

SISTERHOOD

Zeta Delta Chapter from Pam Simpson.

Sandra Rettke Nauman for her "inspiring words at our annual Panhellenic Luncheon" from Atlanta Alumnae Panhellenic Association.

Barbara Hurt-Simmons as President of Atlanta Alumnae Panhellenic Association from the association.

Gamma Phi Beta sisterhood from Epsilon Gamma Chapter.

All of the years with my sister, Margaret West Pape, from Ann Williams Ross.

Alpha Xi Chapter from Sandra White Dinger.

The Psi Chapter Advisory Board (Robin Allen, Rebecca Boll, Stefanie Brickman, Corinne Nelson, Ann Ross, Sally Spencer, Julie Wilson) for working hard all year from Chrissy White Hancock, Chapter Advisor.

Margaret West Pape and Ann Williams Ross for being such wonderful mentors from Chrissy White Hancock.

Karen Stuart White who is my mother, sister and friend from Chrissy White Hancock.

Paige Illum, Teresa Stead and Kim Tomjack, my hangin' buddies at Convention from Chrissy White Hancock.

Sandra Rettke Nauman's four years of dedicated and fun leadership of the financial department from Barbara Weiss Boenzli, Molly Knoff Cox, Sara Czarnecki Hmielewski, Pat Horvath Mahan, Linda Mathiasen Marzullo, Suzanne Slinn-Higgins, Karen Harris Story and Ann Cibula Zultner.

A beautiful and memorable Convention in Newport Beach, CA, from Caroline Armstrong Teaford.

My friendship with Kate Kosuth from Cathy Hull.

Joan Herzig Braitsch for her eighteen years of dedicated service as chair of the Financial Aid Committee from Susan Moum Cherches, Mary Walstad Hoffmann, Betty Ragenovich Kurkjian, Grace Lin, Kathy Houser Nolan, Judy Ruhl O'Neill and Sheila Gallagher Sullivan-Sprague.

The outstanding job done by the 1998 Convention Committee (Cindy Pearson Arentsen, Linda Babcock, Lynn Etkins, Heidi Jean Green, Mary Knaup, Debby McFadden, Karyl Reed, Nancy Preston Schellhase, Kathy Meadows Smith, Leda Quiros-Weed, Angela Patrone Wright) from Linda Hallenbeck Pelegrino.

In Celebration gifts received by the following dates will be included in the corresponding issues of *The Crescent*:

Jan. 1—Spring issue	July 1—Fall issue
April 1—Summer issue	Oct. 1—Winter issue

Melissa Phillippe

Last year, Melissa completed one of her largest lifelong dreams—she recorded her first full-length album. In fact, she completed two albums at the same time. Doing so has changed her life deeply.

"I highly recommend it—that do that big dream you have been waiting to do! It is the most amazing experience," says Phillippe.

The recordings, all originals, are contemporary songs with metaphysical lyrics. She calls them non-denominationally uplifting. *Infinite Possibilities* includes R & B flavored music with several ballads. Whether you're on a spiritual path to

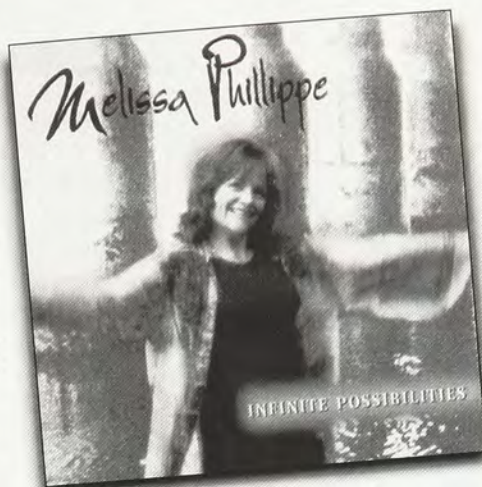

deeper understanding or simply seeking music that will make you feel good, this powerful collection of music offers healing, insight and a positive message for everyone. Her second album, *Chants of a Lifetime* include four original chants, each presented first with lyrics and then instrumentally. These empowering chants

are designed to reinforce positive thoughts and to facilitate centering, relaxation, meditation and healing.

As a child, Melissa studied classical music, but soon found her passion in jazz, rock and rhythm and blues. She played in rock bands through high school and later toured northern California with her own band while studying music at California State University at Chico.

Through the years, Melissa has toured extensively with various groups and has opened for top-name acts including Jerry Garcia, Taj Mahal, Donovan and Jesse Colin Young. She has also worked with such artists as Bobby McFerrin,

Norton Buffalo, Brian Auger, Fred Catero, Dallas Smith, Pamela Polland and songwriter Andre Pessis. During this past year, Melissa has traveled the country, and a bit in Europe, performing at New Thought churches and other non-denominational spiritual events.

Combining her rich vocal style, seasoned stage presence and inspired songwriting skills, Melissa Phillippe has established a reputation as an exceptional vocalist and entertainer who uplifts and inspires audiences of all ages.

For booking information or to order CD's or cassettes contact Presence Productions-P.O. Box 150420, San Rafael, CA 94915. Phone 415-459-7464, Fax 415-454-6476.

Memories to Last a Lifetime

GAMMA PHI BETA Official Jewelry

LAVALIERES



ML02-V



SL40



SRGFB

RINGS



SR731



CBG

RECOGNITION
PINS



CR25

CHAPTER
GUARDS



CG08-2
All Pearl



CG06-1
Plain

For more information about
Gamma Phi Beta's full line of official jewelry

visit our website:

www.preferredgreek.com

or call toll free:

877-473-3570

Preferred
GREEK JEWELRY

BRACELETS

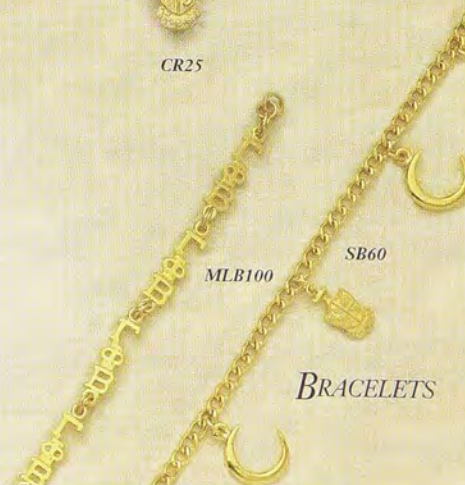

MLB100

SB60



HISTORY

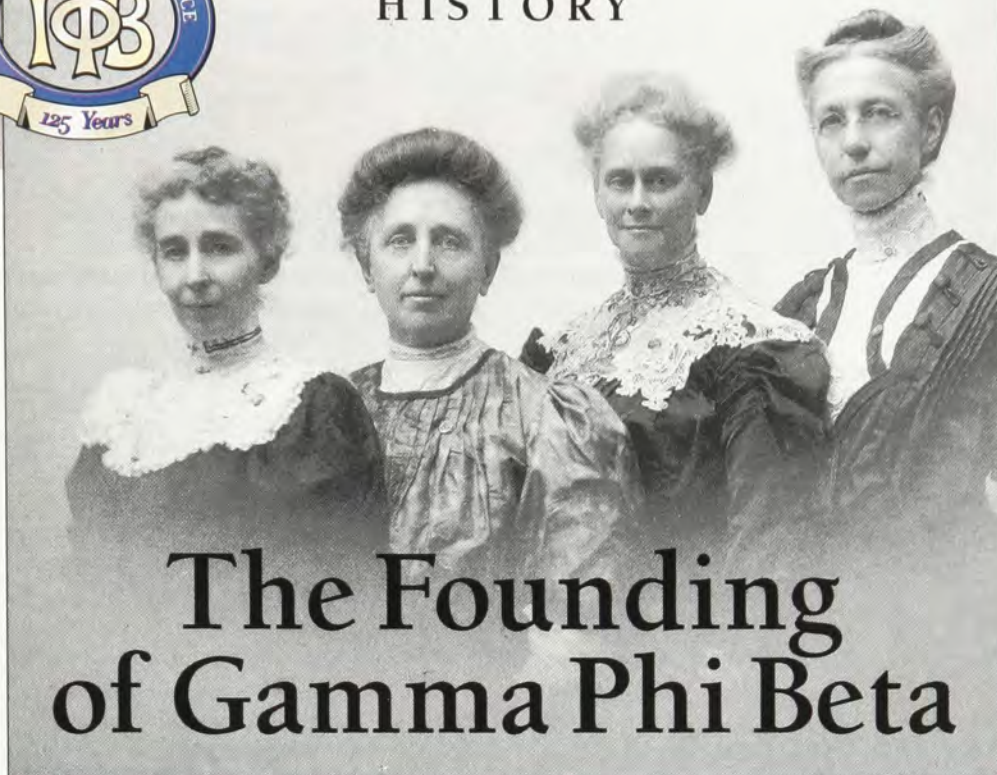

The Founding of Gamma Phi Beta

By Cheryl Gunter, Historian

Syracuse University

Genesee College, the forerunner of Syracuse University, was founded on June 9, 1851. Two decades later, on August 31, 1871, the cornerstone of the Hall of Languages was laid, and Syracuse University was founded (Smalley, 1930). On September 1, 1871, members of the faculty came from Genesee College to start the new fall term, as did members of the Senior, Junior, and Sophomore classes. A new class of Freshmen students entered that fall term (Whitford, 1941).

Women at Syracuse University

At the time of the charter, the school had the one hall and four instructors and professors. The students were all male students. The admission of males but not females to universities across the nation was the norm for that time but, in the view of Jesse T. Peck, should not be the norm for that time forward. This Methodist Bishop faced the attitudes and actions that led to such admission standards and forced the admission to female students to Syracuse University. In the fall term of 1872, nineteen women enrolled in courses and received these reactions:

"... Women felt an atmosphere of opposition and criticism. We had no chance to blossom forth in a free atmosphere of encouragement and approval—the atmosphere that is absolutely necessary to the right development of

any human personality. We were always looked at askance by many—I am not saying all—and we worked always under the greatest difficulties. There were no women in the faculty. No professors' wives aided us by advice, no mature womanly minds gave us any assistance. There were no halls of residence...."

—Martha Foote Crowe, Founder of Alpha Phi (1897)

On the occasion of the 25th Anniversary of Alpha Phi Fraternity

Alpha Phi at Syracuse University

Three of these nineteen women boarded in the home of C. W. Howe at 41 Irving Street in Syracuse—Helen Dodge, Kate Hogoboom, and Clara Sittser. On September 18, 1872, these women hosted a session for fourteen of these nineteen women who "needed a social center, a place of conference, a tie which should unite us in the midst of a more or less hostile atmosphere, a circle of friends who would sympathize with each other in the perplexities of our situation" (Foote Crowe, 1897, cited in Knights Hultsch, 1976). At this session, these women formed a framework for an association with ideals and intentions similar to those of the fraternities for men at Syracuse University. Rena Michaels became President. Martha Foote, Jane Higham, Kate Hogoboom, Elizabeth Hubbell, and Louise Shepherd became Committee Chairwomen. Helen Dodge became a member of the committee to write a con-

stitution for the association. On September 30, 1872, ten of the fourteen women held an initiation service at a home in Syracuse. In addition to the first six women listed as officers above, four other women became the founders of what was from then forward called Alpha Phi Fraternity. However, Helen Dodge, who was united in their ideals, was not united in their rituals, as "... the excuse she made was that she has conscientious scruples against taking an oath" (Foote Crowe, 1897, cited in Knights Hultsch, 1976). As the sisters of Alpha Phi Fraternity continued their association with each other, Helen Dodge continued her course in Classics.

Gamma Phi Beta at Syracuse University

In the fall of 1874, Erastus O. Haven arrived at Syracuse University. He had served as the President of The University of Michigan, Ann Arbor, Michigan (1863-1869), as well as the President of Northwestern University, Evanston, Illinois (1869-1871), after which he had served as an executive with the Methodist Church in Illinois. He would serve as the Chancellor of Syracuse University until 1880, when he would become a Methodist Episcopal Bishop in California. Like Methodist Bishop Jesse T. Peck before him, Haven viewed the admission of female students to universities with favor. This tale illustrated his commitment to this ideal:

"... The story is told of an annual Commencement Dinner at Michigan, at which he was discussing the admission of women to the university. Holding his small daughter (Myra) on his knee, he made the remark, 'I confidently expect to see the day when this little girl will pursue her studies at the side of her brothers,' at which remark the small daughter did perk up her head and innocently remark, 'Then, papa, will I have to wear pants?'"

—Lindsey Barbee (1921)

His small daughter did indeed study at a university, as did her sister, Frances, who, after two years as a student at Northwestern University and one year as a student of music in Brooklyn, followed her father and enrolled at Syracuse University. She described life as a student like this:

"The life at Syracuse University was very quiet, principally devoted to study, but we had considerable excitement over the election of class officers and appointments to honors.

The singing in the hall after chapel was lively and inspiring. Our pleasures were simple, such as croquet, walking, picnics, sleigh rides, and an occasional party. We had a fine faculty and the opportunity for study was, for the women, a great boon so they were glad to make the most of it."

—Frances E. Haven Moss
Cited in Barbee (1937)

Soon after she arrived, she met several individuals who would have a profound effect on her life:

"I found quite a group of wide-awake, enthusiastic girls in the university. They welcomed me warmly and I thought they were the most friendly people I had ever met. I soon learned that they had a fraternity called Alpha Phi, which, in due time, I was invited to join. For some reason—I do not recall just what—I decided to turn down the invitation, and soon discovered I was not so popular as I had imagined. Looking around in my loneliness, I found several others in like predicament. Misery loves company they tell us. We drifted together, compared notes and consoled one another, until, finally, the bright idea struck us that we would found another group. Several of us had brothers or kind gentlemen friends who were glad to help us by advice and suggestions; so, as a result, the immortal four took the plunge—Helen M. Dodge, a junior; Frances E. Haven, a sophomore; Minnie A. Bingham and E. Adeline Curtis, freshmen."

—Frances E. Haven Moss (1912)

This "group" to which Frances referred was, of course, Gamma Phi Beta. Both she and Helen shared their versions of those first ideas and interactions that led to the founding in articles in *The Crescent* decades after the fact—Helen, in an article entitled "The Founding by a Founder," contributed in June, 1908, and Frances, in an article entitled "How It Happened," contributed in October, 1912. The earliest version of those first discussions and decisions, however, is preserved in the initial set of minutes of a session, as recorded by Frances:

"An informal meeting was held by the Misses Dodge, Bingham, Curtis, and Haven on the 6th of November, 1874, in order to make some arrangements for forming a new College Literary Society. Miss Dodge was chosen to preside, and Miss Haven was called upon to act as secretary. It was moved and seconded that Miss Dodge be appointed to draft a constitution, said constitution to be submitted for the approval of the remaining members of the new society. It was moved and

seconded that our names be registered as founders of said society. It was moved and seconded that Chancellor Haven be requested to furnish a name and motto for our society, and Misses Dodge and Haven were appointed a committee to wait upon the Chancellor..."

—Frances E. Haven (1874)

The details of the founding of Gamma Phi Beta have been passed from generation to generation of members. As is common in the transmission of traditions, there have been some variations in the details of some of the stories. Such variations, however, have been the source of substantial controversy in but one case, a situation that arose after the Golden Anniversary Convention of Gamma Phi Beta in 1924. Yet what a controversy this was: the issue of whether Gamma Phi Beta did, in fact, have the "right" to be founded. At this



Convention, those in attendance received a newsletter called the *Crescent Moon*, which included an item that reviewed some details of the start of Gamma Phi Beta and asserted that some of the founders had been members of another Greek-Letter association. This, of course, was a reference to the aforementioned fact that Helen and Frances had once received invitations to become members of Alpha Phi. Had these two founders been initiated as members, their actions would have been in conflict with the Panhellenic ideal that women are members of one and only one society and do not move from one to another after their initiation into the secrets of one society. Helen, who was known for her prim and proper demeanor, did not couch her reaction to this rumor in courtesy:

"My dear Fannie,
... I did not see the reference to the founding of Gamma Phi, which appeared in the *Crescent Moon*, until after my return home from Lake Placid. How could any girl go on and publish such an item, without inquiring as to the truth of it, when this would have been such an easy matter. I cannot understand it..."

—Lovingly yours, Helen

Helen wanted to remove all doubt that she and the other founders had every right to be founders of Gamma Phi Beta. It

seemed that this issue had arisen and had been addressed on at least one earlier occasion. In 1907, the founders had written a document that attested to the fact that the one and only sorority of which any of them had ever been a member was Gamma Phi Beta. After the 1924 Convention, Helen had asserted that the founders should submit this document to the archives of Gamma Phi Beta, and it resides there now. It reads as follows:

"Inasmuch as certain false and damaging allegations have been put forth to the effect that some of all of our founders were obligated to another Sorority before organizing the Alpha Chapter of Gamma Phi Beta of Syracuse University, thereby impairing their freedom and right to become founders of another Sorority—Therefore, we the undersigned founders of Gamma Phi Beta do hereby sincerely and solemnly declare that not one of us was ever initiated or pledged or in any way obligated to any other College Sorority and in the free exercise of our inherent right we sat fit to found and establish this our beloved Gamma Phi Beta. Signed May 25, 1907."

What these founders established as a local society has become an international Sorority with members, Greek-Letter Chapters, Crescent Circles, and Alumnae Chapters across North America. This society will celebrate the 125th Anniversary of its establishment on November 11, 1999. It is an honor to have been invited to serve as International Historian and author of the new history book, which will be available well in time for the celebration. ●

References

- Barbee, L. (1921). *History of Gamma Phi Beta*. Syracuse, NY: Gamma Phi Beta Sorority.
- Barbee, L. (1937, September). The founding of Gamma Phi Beta. *The Crescent*, pp. 159-160.
- Foote Crowe, M. (personal communication to Alpha Phi Fraternity, n.d., 1897).
- Haven Moss, F. E. (1912, October). How it happened. *The Crescent*, pp. 303-304.
- Knights Hultsch, M. (1976, Winter). The Syracuse triad: are we all sisters under the badge? *Alpha Phi Quarterly*, pp. 7-11.
- Smalley, F. (1930, December). Dean Smalley recalls birth of Syracuse University. *The Crescent*, pp. 589-591.
- Whitford, M. (1941, May). Mary Whitford recalls our founders. *The Crescent*, p. 11.

Crescent Classics



THROWS

Stadium Blanket (*above*)-
50" x 60" non-pill fleece blanket
98CC62..... \$49.00

Crest Afghan (*below*)- 100%
cotton throw features Gamma
Phi Beta's coat-of-arms. Perfect
for the dorm or any room!
48" x 70" 98CC61 \$49.00



CLASSIC CREWS

- A. Maroon crew, triple layer letters
98CCCN1 \$36.95
- B. Hunter crew, plaid letters, block
embroidery 98CCCN2 \$41.95
- C. Navy crew, suede letters
98CCCN3 \$31.95

(Sweatshirts available in M, LG, XLG-
add \$5.00 for XXLG)

JACKETS

Anorak nylon jackets with lining.
Available in many colors and styles to
choose from:

- Maroon with navy stripe (*pictured*)
98CCJK1
- Hunter with navy stripe 98CCJK2
- Navy with white stripe 98CCJK3
- Navy with hunter stripe (*pictured*)
98CCJK4

Then choose embroidery style:

- Greek letters(A) \$48.95
- Bar design(B)..... \$51.95

- Charcoal polar fleece with embroi-
dered letters 98CCJK5 \$51.95

(All jackets available in LG or XLG)





T-SHIRTS

- A. Navy T- Crescent design 98CCTS2 \$14.95
- B. White T-'Lil girl' design 98CCTS3 \$12.95
- C. White University T-list all the chapters ever established 98CCTS4 \$12.95

- D. White T- Founded upon a Rock 98CCTS5 \$12.95
- E. Navy T- Flag design 98CCTS6 \$14.95

(100% pre-shrunk cotton Ts- Sizes: M, LG, XLG)



GAMMA PHI GIFTS

- A. Stained glass suncatcher 98CC13 \$17.95
- B. Crescent votive(candle not included) 98CC12 \$9.95



GAMMA PHI FAVORITES

- A. Crescent bird feeder 98CC54 \$9.00
- B. Cappuccino mug 98CC55 \$10.95
- C. Crescent mug 98CC56 \$7.95
- D. Flowerpot 98CC57 \$10.95
- E. Photo album(100 pictures) 98CC58 \$19.95
- F. Tumbler cup(teal, purple or royal) 98CC59 \$1.95
- G. 4 x 6 frame 98CC60 \$9.95



KEEPSAKES

- A. Crest wool pillow made of blazer-quality wool and embroidered with the authentic full color coat-of-arms. 98CC68. \$45.00
- B. Keepsake wall plaque-wool panel embroidered with full color coat-of-arms. Can be personalized with chapter name, university, date, etc.)
- Crest panel 98CC33 \$20.95
- Personalized panel 98CC34 \$29.95
- Framed & matted 98CC35... \$64.95



SPECIALTY SWEATSHIRTS

- A. Navy crew, bold greek embroidery 98CCCN5 \$41.95
- B. Khaki crew, khaki embroidery 98CCCN6 \$29.95
- C. Indigo blue sweatshirt- personalize with the university of your choice (This item is non-returnable) 98CCCN7 \$36.95

(Available in M,LG,XLG)



STATIONERY

- A. Cloud Notepad 98CC15 \$2.95
- B. Alumna notecards (10CT) 98CC16 \$4.95
- C. Ivory notecards (10CT) 98CC17 \$4.95
- D. Carnation notecards (10CT) 98CC18 ... \$4.75
- E. Stationery (10CT) 98CC19 \$5.95
- F. Suzy zoo notecards (8CT) 98CC20 \$4.95
- G. Pink crescent notepad 98CC21 \$1.95
- H. Embossed notecards (8CT) 98CC22 ... \$6.95
- I. Crescent notecards (8CT) 98CC23 \$5.95
- J. Letter decal 98CC24 \$.65
- K. Symbol notepad 98CC25 \$3.95
- L. Crescent postcards 98CC26 \$5.25
- M. Long notepad- crescent at top 98CC27... \$4.95
- N. Long notepad-crescent at bottom 98CC28..... \$3.95
- O. Crescent stationery (10CT) 98CC29 \$7.95



NECESSITIES

- A. Floating key chain 98CC36 \$5.95
- B. Pencil 98CC3750
- C. Checkbook cover 98CC38 \$3.95
- D. ID holder/key chain 98CC39 \$3.95
- E. Pin pillow 98CC40 .. \$6.95
- F. Pen 98CC41..... \$1.00
- G. Long window decal 98CC42 \$2.00
- H. 10 yd ribbon roll 98CC43 \$5.95
- I. Counted cross stitch kit 98CC44 \$14.95
- J. Crest decal 98CC4565
- K. Letter decal 98CC46 .. .65
- L. Stickers 98CC47 ... \$1.95
- M. License plate frame 98CC48 \$7.95
- N. Alumna license plate frame 98CC49 \$12.95
- O. Alumna key chain 98CC50 \$6.95
- P. Pewter magnet 98CC51 \$5.50
- Q. Pewter key chain 98CC52 \$7.95
- R. Frosted key chain 98CC53 \$4.95



REVERSIBLE SWEATSHIRT

This unique garment is actually two sweatshirts in one! An ash crew with the crest on the inside and the athletic design on the outside. 98CCCN4... \$29.95

(Available in M,LG,XLG)



ACTIVE WEAR

- A. Baby doll t-shirt 98CCTS1 \$19.95
- B. Navy ringer T 98CCRTS1 \$12.95
- C. Red ringer T 98CCRTS2 \$12.95
- (T-shirts available in M,LG,XLG)
- D. Navy athletic shorts- 100% cotton, pre-shrunk, two side pockets inside drawstring(sizes; S,M,LG,XLG) 98CCSS1 \$14.95



GAMMA PHI MEMORIES

- A. Teddy bear with sweater & glasses 98CC30 \$28.95
- B. Wooden fun frame 98CC31 \$31.95
- C. Brass collage frame 98CC32 \$19.95

Call Toll Free: 1-800-453-5344

UPS next day and second day air available—please call 1-800-453-5344.

**Give a child a
summer she'll
remember for
a lifetime. . .
. . . for only \$200.**

**The cost is small but
the difference in a
girl's life is enormous!**

A gift of \$200 or more to the
Gamma Phi Beta Foundation sends
one child to camp for a week of
laughter, new experiences,
safety, support, encouragement,
independence, and friends and
memories that last a lifetime.



Gamma Phi Beta



Foundation

**Gamma Phi Beta sponsored camps. . .
. . . where kids can be kids!**

Camp Esperanza is sponsored by the Dallas Alumnae Chapter and the Gamma Phi Beta Foundation

Gamma Phi Beta Foundation, 12737 E. Euclid Drive, Englewood, CO 80111