

THE CRESCENT

OF GAMMA PHI BETA

FALL 1987



ACTIVITIES AND
THE JOB MARKET

COLLEGIATE
HONORS

CHEMICAL
DEPENDENCY

JOIN



the rush to ΓΦΒ!

You can help Gamma Phi Beta's rush team
reorganize three chapters:

Vanderbilt University
Alpha Theta Chapter
Upperclassmen—late September, 1987
Freshmen—January, 1988

Penn State University
Alpha Upsilon Chapter
Early October, 1987

Southern Methodist University
Alpha Xi Chapter
January, 1988

If you know unaffiliated women attending any of these schools, please send their names,
school addresses and phone numbers to:

Karen Kline
Director of Extension
11819 Laneview
Houston, TX 77070

CONTENTS

DEADLINES

Winter September 1
Spring December 1
Summer March 1
Fall June 1

EDITORS

Editor-in-Chief

Kris Brandt Riske
2405 W. Gregg Drive
Chandler, AZ 85224

Alumnae Editor

Margy Molden Wiltamuth
1700 Kiva Road
Silver Spring, MD 20904

Collegiate Editor

Lin Schafer Sanford
1858 E. Krista Way
Tempe, AZ 85284

Feature Editor

Natalie Meyer McKenzie
531 S. Burton Place
Arlington Heights, IL 60005

Business Manager

Marjory Mills Shupert
Central Office

FEATURES

Out the classroom window 4

Is there a link between cocurricular activities and the job market?

Crossroads 6

Gamma Phi Beta launches a program for sisters experiencing the crossroads of life.

Chemical dependency: a rush without quota 8

The lives of chapters and members are affected by drug and alcohol abuse. Through the use of a hypothetical chapter situation, Sorority policies and resources are explored.

Endowment Fund 46

A chronological account highlights the establishment and development of Gamma Phi Beta's Endowment Fund from 1915 to the present

DEPARTMENTS

Foundation 10

SisterLink 15

Honors 17

Officers 26

Alumnae News 29

Opportunity Fund 32

Profiles 38

The Catalog 43

THE CRESCENT OF GAMMA PHI BETA Fall 1987

Gamma Phi Beta USPS 137-620

THE CRESCENT is published quarterly in Fall, Winter, Spring and Summer by the Gamma Beta Sorority, Inc., 7395 E. Orchard Rd., Ste. 200, Englewood, CO 80111-2292. Subscription price—\$1.50. Produced in the U.S.A. by Maury Boyd & Associates. Second class postage paid at Englewood, CO and additional mailing offices. Copyright 1987, Gamma Phi Beta Sorority.

Postmaster: Please send notice of undeliverable copies on Form 3579 to Gamma Phi Beta, 7395 E. Orchard Rd., Ste. 200, Englewood, CO 80111.

Subscribers: Send changes of address, notices of marriages and deaths to Gamma Phi Beta, 7395 E. Orchard Rd., Ste. 200, Englewood, CO 80111.



Cover

Do activities and honors contribute to a successful, professional career after graduation? See feature p. 4.

8



4



6



"Students should be
armed with a 'portfolio of
activities as a campus
citizen.' "



Out the classroom window

"Like everyone else, college students need to belong, to learn and to teach, to love and be loved, to explore themselves and others, and to have purpose."—University of North Dakota study of student involvement in cocurricular activities.

Those who have been tracing the link between cocurricular activities and success in the job market say more research is needed to bless findings as scientifically pure. Nevertheless, existing studies overwhelmingly demonstrate the trend: seeds sown from curricular life tend to reap benefits in life after the campus.

Critics of higher education, urging colleges to become more laboratories for the real world, join a strong consensus that success usually belongs to the student who is graduated with a balanced education—the student whose campus life was a blend of good grades and cocurricular activities, especially in student government and fraternities and sororities.

The *Carnegie Foundation Report on Colleges* asks: "Should there be an assessment beyond course grades?" Are colleges and universities simply putting out technicians? The report stresses the most important skills gained and honed in college should be written and spoken communications. Higher education, the report says, also should require campus or community volunteer work. Students should be armed for the job market with a "portfolio of activities as a campus citizen."

THE CRESCENT found general agreement among university, corporate and Sorority spokesmen on the link between a balanced college education and obtaining a satisfactory job and advancing in a career.

Camille Cestone (Bowling Green), Gamma Phi Beta Leadership Training Coordinator and Province V Collegiate Director, is Director of Human Resources and Training for Federal Home Loan Bank of Chicago. She says grades and campus involvement are of equal importance to an employer.

"A good balance of each is really the most impressive to a prospective employer," she says. "This bal-

ance indicates organizational skills and the ability to work with people to achieve goals."

A study at Cornell University showed "students involved in cocurricular activities successfully completed college in four years significantly more often than those who were not involved."

Is a college degree overstressed by employers?

"Not for professional positions," Camille says. "Degrees are now mandatory for those candidates with little or less than approximately 10 to 15 years of experience."

There is an ironic change in priorities upon completion of high school, where that one thing is drilled into students' minds: grades, grades, grades. To enter most colleges and universities, one must perform within certain percentiles of either the American College Testing Service (ACT) or the Scholastic Aptitude Testing Service (SAT). Both testing services have reported studies that compared high school and college grades with cocurricular activities as they related to success after college graduation.

"The only valuable factor," ACT and SAT reported, "was cocurricular activities."

Barbara Hurt-Simmons (Kearney St.), Gamma Phi Beta Collegiate-Alumnae Relations Chairman, says her involvement in campus activities and the several jobs she held "may have detracted somewhat" from her grades, "I was extremely involved . . .," says Barbara, now a manager with Kellogg Sales Co.

"An employer would rather see honors and activities and work backgrounds than strictly grades," she says.

Enter the satisfaction factor.

Assistant Director of Student Activities at the University of South Florida Nancy Donovan (Bowling Green) says: ". . . active, involved students are more satisfied with their college experience. **This . . . carries over into their academics and they tend to achieve good grades.**"

Enter the Greek satisfaction factor. An article enti-

"An employer would rather see honors and activities and work backgrounds than strictly grades . . ."

Continued on page 28

Crossroads program



Crossroads Program
Focuses on 'Strength' of
Sorority

Gamma Phi Beta is a lifetime experience.

It is a lifetime of sisterhood, friendship and caring for sisters of all ages.

Traditionally, emphasis has been on collegians and young alumnae—the Sorority's "lifeblood." What about the Sorority's "strength"—older alumnae?

Gamma Phi Beta is developing a new program, Crossroads. Its objective is to enable sisters to help each other as they experience the crossroads of life—divorce, spouse's death, job loss, retirement and changes in health.

Ours is an aging society. By the year 2000, persons 65 years and

older will represent 20 percent of the population, and the average woman will live seven years longer than her spouse. We are also a mobile society with geographically fragmented families. Often our sisters, especially older sisters, face the crossroads of life alone.

What does all this mean for Gamma Phi Beta and our roles as sisters? With the help of Crossroads information we can assist older sisters who might be widowed or divorced, or who experience a change in job status or living situation. We also can keep them involved.

Sisters helped each other in college and the same should hold true throughout our lifetimes.

Monterey, Cal. alumnae show their Gamma Phi Beta spirit. From left they are Cathy Compton Deitsch (Maryland), Laverne Anderson Strong (UCLA), Marge Krulish Higgins (S. Methodist), Mary Alice Hinman Gifford (San Jose St.), Fran Martin Caswell (Iowa St.), Virginia Jones Cantley (UCLA), Louise Sargent Dodd (Rollins), Sharon Reisig Green (Colorado St.), Pat Hoffman Zampatti (San Jose St.) and Jean Holderness Miller (Arizona).



Friendships for a lifetime

by Connie Clausen
Spanier (Oregon St.)

W

hat do I think about Gamma Phi Beta? Being a member for more than 50 years has been one of the greatest joys of my life.

I have glorious memories of col-

legiate days.

Our house on 8th and Jefferson in Corvallis was being rebuilt and would not be finished before rush week. We went ahead with our rush plans, accepting offers of churches, a fraternity house and other locations in which to hold our dinners and parties. Mother Olson, our housemother, and Millie, our cook, moved food and equipment from place to place in a big, old Packard. We were unique that year and successfully gained a terrific group of pledges.

The 1930s were lean years; most of us had limited means. Our chapter was strapped financially, as well as suffering from a small membership.

We were obliged to do house chores, clean bathrooms, iron napkins and whatever else had to be done to keep the house in spick and span order. There was resistance by some members, of course. I recall borrowing chairs for large dinners from the funeral parlor down the street.

After leaving college I worked and lived in various places on the Pacific Coast, and instant friendship was only a telephone call away. Alumnae chapters existed in most towns and cities and one was always welcomed.

Life in San Francisco has been fruitful because of the love and friendship I have received.

For years, San Francisco alumnae sponsored great rummage sales. We worked diligently all year in preparation for the event that would produce as much or more than \$4,000 in one day. Those few of us of the original "rummage bunch" recently met for lunch to honor two of the group now living away from the area.

At a low point in my personal life, now many years ago, I was asked to take the office of Province XIII Alumnae Director. That assignment provided new interests, so

much needed at that time. It was another way I could return in some way to Gamma Phi Beta what it had given me.

The alumnae chapter roster grew to 19 in Province XIII. Attending Sorority Conventions in all parts of the United States and Canada was special, and the Centennial Convention in Kansas City was a definite high point. In attendance were seven past Grand Presidents, all charming and forceful women. The Carnation Banquet always brings tears to my eyes. Being named to the Gamma Phi Beta Service Roll was another highlight of my life.

For more than two years I have been "retired." I dislike the word and choose to say I am in another phase of my life. I function now as a consultant and appeals specialist in the field of unemployment insurance. In 1986 I published a reference book on unemployment insurance for small employers in California.

It's not all work. My favorite recreation is to fly to some point in the world and join a cruising sailboat for a couple of weeks. I went on safari in Kenya and in 1985 spent three weeks in the interior of Turkey. Life is full of wonderful surprises and rewarding to those who participate in these adventures.

I would recommend to all Gamma Phi Betas that they join an alumnae chapter. There are projects out there just waiting for your assistance and, in turn, friendships with sisters of a common bond.

Editor's Note: Connie Spanier has attended seven Gamma Phi Beta Conventions, was Province XIII Alumnae Director from 1963 to 1968, and served three times as president of the San Francisco Alumnae Chapter.



There were no visible signs of drug usage and members were cautious when "outsiders" were present.

Rush without Quota

Chemical Dependency

Tangible rewards have come to Omega Omega Chapter. Radiant smiles reflect freedom from chemical dependency and joy in a quota pledge class.

The exuberance and pride seen today were nearly nonexistent a year ago. Rush had been a disaster. Despite the threat of monetary fines, many members failed to participate. Few rush guests attended Omega Omega's parties, and bids to membership were rejected. Little life remained in Omega Omega.

Two years previously the chapter had been a winner. Members were campus leaders, on rally squad, scholastically excellent, and involved in community and philanthropic activities.

Gradually, the overall chapter grade point average declined and a scholarship program was instituted by the international Sorority. Individual and group attitudes deteriorated. Suggestions for improvement were ignored.

Omega Omega's advisors, province collegiate director and collegiate consultant were at a loss to explain the sudden downward turn in the chapter. Not surprisingly, no one considered chemical dependency the cause. There were no visible signs of drug usage and members were cautious when "outsiders" were present.

Grades continued to decline. Money, jewelry, stereos, tape decks and other valuables began to disappear. Members were further demoralized by theft among themselves and trust declined to a new low. Omega Omega's spirit was being sapped by an increasing number of chemically dependent members.

Chapter leaders became frustrated in their efforts to revitalize Omega Omega, and finally gave up trying. The monetary fine system used for unexcused absences from rush, chapter meetings and activities was no longer enforced, resulting in another decline in attendance and participation. Most members dropped out of extracurricular activities and campus image was poor at best. Panhellenic total was 75; Omega Omega numbered only 30.

Having fallen short of Gamma Phi Beta's published

minimum standards, the chapter was placed on probation by Grand Council. Probationary terms included specific goals in every area of chapter life as an incentive for action to rebuild the chapter.

Finally, with encouragement from advisors and officers, Omega Omega was forced to take a hard, realistic look at itself. Three key points were identified at a chapter meeting called to discuss the situation: members chemically dependent on drugs and/or alcohol were the source of the problem; the chapter's ills were aggravated through neglect; and chemically dependent members had been allowed to disrupt the order of the chapter.

Assistance from advisors, province collegiate director, collegiate consultant and campus professionals was necessary to continue the momentum begun at the meeting. They helped the chapter formulate an action plan:

- Sorority policies will be enforced, especially the penalty for drug use as stated in the Gamma Phi Beta Sorority *Rules and Procedures*:

No. 41

"Gamma Phi Beta standards of personal conduct prohibit the use and/or possession of narcotics, marijuana, any of the hallucinogens, or other illegal drugs. The use or possession of such drugs on Gamma Phi Beta property (rented or owned) also is prohibited. Any violation of these policies by a member or pledge shall be considered cause for immediate disciplinary action by Grand Council against the member, pledge, chapter, or both."

- Visitation (hours during which non-members are permitted inside Sorority living quarters) and alcohol policies will be enforced. Without exception, no alcohol will be permitted, consumed, or stored on Gamma Phi Beta property.

- Members with drug/alcohol problems will be

*By Diane Soderstrom Goff,
International Collegiate
PACE Chairman*



Continued on page 28

FOUNDATION AWARDS

1987-88 Foundation Awards



Katherine Keeley
(Iowa)

Lindsey Barbee Fellowship

Katherine A. Keeley (Iowa) of Iowa City is in her first year at the University of Iowa Dental College after earning a B.B.A. in finance with a 4.0 grade point average. As an undergraduate, Katherine received several scholarships and awards, including the Foundation's Ellender Dickson Scholarship. She was chapter vice president, a member of Mortar Board and other honor societies, and first runner-up for homecoming queen.



Helen Francis
(British Columbia)

Audrey Weldon Shafer Fellowship

Helen Mary Francis (British Columbia) of Vancouver has returned to the University of British Columbia to work toward a masters in social work. She recently completed a certificate in specialization in family therapy at the Pacific Coast Family Therapy Institute, and has worked since 1980 as a community health nurse for the Vancouver Health Department. Helen is a session supervisor of the Children's Committee of the Gamma Phi Beta Camp Board.

Foundation Fellowships

Marcia Lee (Cal.-Berkeley) of Chatsworth, Cal. is in her first year of medical school. She plans a career in family practice and community medicine. Marcia was her chapter's assistant rituals chairman.



Marcia Lee
(Cal.-Berkeley)

Joy Hall (Texas Wesleyan) of Austin, Tex. returned to school after three years to earn an MBA with a concentration in accounting/finance at the University of Texas. This Austin alumna plans a career



Joy Hall
(Texas Wesleyan)

in management consulting. Joy was scholarship chairman for her chapter.

Jean Deardeuff (Bradley) of St. Louis is focusing her graduate research on trends in literary criticism of the past and plans to earn a Ph.D. in English literature so she can teach at the college level. She earned a B.A. in English/philosophy with a 4.0 grade point average, and was assistant rush chairman for her chapter. Jean was a payroll/personnel systems assistant while a part-time student at Washington University-St. Louis.



Jean Deardeuff
(Bradley)

Carrie K. York (Washington) of Mercer Island, Wash. is a freshman at the University of Washington School of Dentistry pursuing a doctorate in dental surgery. She spent a year working as a dental assistant. Carrie is a past recipient of the Foundation's Lambda Scholarship and was her chapter's scholarship chairman. She is a Seattle Alumnae Chapter member. Carrie is a member of Mortar Board and Golden Key.



Carrie York
(Washington)

Elizabeth Fee Arnold-Beatrice Hill Wittenberg Fellowships

Continued

Fern Holcomb Heath Fellowship

Kristin J. Frodle (Washington) of Bellevue, Wash. is studying for a masters in clinical psychology. She plans a career in therapy for eating disorders, particularly anorexia and bulimia. Kristin received a B.S. in nutritional sciences and has worked as a nutrition assistant, dietetic assistant and home health aide. She was rush chairman for her chapter.

Irma Latzer Gamble Scholarship

Lisa Marie Pfannenstiel (Kansas St.) of Hays, Kan. is a junior studying arts and sciences/biology. She was her chapter's collegiate-alumnae relations chairman and produced Crescent Connections, which was named the outstanding newsletter at the 1986 Gamma Phi Beta Convention.

Ellender Dickson Scholarships

Tina Elena Sciocchetti (Union) of Schenectady, N.Y. is a senior majoring in psychology. Tina is a charter member of the chapter, and serves as SisterLink chairman.

Monica A. Joseph (Northwestern) of Peoria, Ill. is a junior majoring in electrical engineering, and is chapter scholarship chairman.

Orra Spencer Reid Scholarship

Lara Elaine Butler (Northwestern) of Buhl, Ida. is a junior communications studies/economics student, and is serving as public relations chairman for her chapter.

Ladyfood Scholarship

Linda Marie Healey (Syracuse) of Conklin, N.Y. is a senior majoring in illustration. She was collegiate-alumnae relations chairman for her chapter.

Kathryn and John Winchester Scholarship

Miriam Deborah Kahn (Colorado College) of Wichita, Kan. is a senior economics major, and is her chapter's philanthropy chairman.

Ardis McBroom Marek Scholarship

Stephanie Anne O'Connell (Northwestern) of Harrington Park, N.J. is a junior majoring in communications/speech education, and serves as standards chairman.

Betty Luker Haverfield Scholarship

Michele DiVenuta (Florida St.) of Boca Raton, Fla. is a senior majoring in pre-law/history, and was her chapter's scholarship chairman.

Ruth B. Fox Scholarships

Tonya Lynn Wilson (Texas Tech) of Lubbock, Tex. is a senior majoring in broadcast journalism, and has been treasurer and secretary for Junior Greek Council.

Mary M. Sudlik (Syracuse) of Tonawanda, N.Y. is a junior majoring in public communications, and was scholarship chairman for Alpha Chapter.

Lambda Scholarship

Michelle Ann Rhodes (Washington) of Seattle is a senior majoring in public relations/marketing, and served her chapter as house manager.

Scholarships and Fellowships available for 1988-89

GRADUATE FELLOWSHIPS

- Lindsey Barbee—Granted annually for graduate study in the fields of law, business, engineering (including architecture), social work or health science professions.
- Fern Holcomb Heath
- Audrey Weldon Shafer
- Founders (4)
- Foundation
- Beta—Restricted to members of Beta Chapter, University of Michigan.
- Eta—Restricted to members of Eta Chapter, University of California-Berkeley.

Fellowship applicants are considered on the bases of contribution to community and/or Gamma Phi Beta, academic record, promise of achievement and financial need, and must be accepted in a graduate program before fellowship is granted. Awards will be made only to alumnae and collegiate members in good standing. Fellowships for 1987-88 ranged from \$1,000 to \$2,500.

UNDERGRADUATE SCHOLARSHIPS

- Elizabeth Fee Arnold-Beatrice Hill Wittenberg
- Ellender Dickson—Restricted to members attending colleges and universities with Gamma Phi Beta Chapters.
- Ruth B. Fox
- Kathryn and John F. Winchester—Preference given to members of Arizona or Colorado chapters.
- Ardis McBroom Marek—Preference given to members studying journalism or related fields.
- Irma Latzer Gamble
- Betty Luker Haverfield
- Orra Spencer Reid
- Lambda—Restricted to members of Lambda Chapter, University of Washington.
- Dallas Alumnae/Alpha Xi—Restricted to members of Alpha Xi Chapter, Southern Methodist University.
- Ladyfood
- Foundation
- Eta—Restricted to members of Eta Chapter, University of California-Berkeley.

Scholarship applicants are considered on the basis of academic record, contribution to campus and/or Gamma Phi Beta and financial need. Scholarships for 1987-88 ranged from \$800 to \$1,300.

FINANCIAL ASSISTANCE

- Grant-in-aid—Available at any time during the year to members of Gamma Phi Beta who have unforeseen financial need that might force withdrawal from college. Province Collegiate Director approval must accompany application.

ALL APPLICANTS

Forms and additional information may be obtained by writing after January 1, 1988: Gamma Phi Beta Foundation, 7395 E. Orchard Road, Ste. 200, Englewood, CO 80111. Completed applications, including transcripts and letters, must be filed no later than March 1, 1988.



1987-88 Collegiate Consultants are (front) Marsha Snow, Cathy Kennedy, Cyndy Hill, (back) Shelley Arnold, Susan Pinkard, Kendra Gates and Arlene Inbody. They will be visiting and working with collegiate chapters throughout the school year.

Collegiate Consultants

Kendra Gates

Hometown: Torrance, California
Chapter: Gamma Eta, California State-Long Beach
Degree: B.A., Math/Computer Science
Chapter Offices: President, Vice President, Rush Chairman
Honors/Activities: Who's Who, Panhellenic Woman of the Year, Associated Students Officer,
Mortar Board
Interests: Sewing, Crafts, Skiing, Aerobics

Arlene Inbody

Hometown: La Mirada, California
Chapter: Delta Eta, California-Irvine
Degree: B.A., Psychology/Social Ecology
Chapter Offices: Rush Chairman, PACE Chairman, Fundraising
Honors/Activities: Social Ecology Association, Psychology Club, Panhellenic Diamond Girl, Lauds and Laurels Commissioner, Songfest Publicity Chairman
Interests: Dancing, Reading, Crocheting, Aerobics

Susan Pinkard

Hometown: Rockmart, Georgia
Chapter: Delta Upsilon, Georgia
Degree: B.A., Speech Communication
Chapter Office: Panhellenic Delegate
Honors/Activities: Omicron Delta Kappa President, Panhellenic Chairman, Alpha Lambda Delta, Order of Omega
Interests: Dancing, Needlework, Working with Children

Marsha Snow

Hometown: Gainesville, Georgia
Chapter: Delta Upsilon, Georgia
Degree: B.A., Journalism
Chapter Offices: President, Pledge Director
Honors/Activities: Order of Omega, Golden Key, Mortar Board, Glee Club Board
Interests: Aerobics, Skiing, Games, Music

Shelley Arnold

Hometown: Boise, Idaho
Chapter: Delta Beta, Boise State
Degree: B.A., Accounting/Finance
Chapter Offices: Vice President, Pledge Director, Recording Secretary, Scholarship Chairman, Ritual Chairman
Honors/Activities: Alpha Kappa Psi, President's List, Panhellenic President, Student Policies Board, Academics Board
Interests: Running, Soccer, Aerobics, Traveling, Reading, Music, Skiing

Cyndy Hill

Hometown: Sacramento, California
Chapter: Delta Psi, California-Santa Barbara
Degree: B.A., Communications/Psychology
Chapter Offices: Rush Chairman, Fundraising Chairman
Honors/Activities: Communications Club, Residence Hall President
Interests: Skiing, Traveling, Arts and Crafts

Cathy Kennedy

Hometown: Sacramento, California
Chapter: Xi, Idaho
Degree: B.S., Political Science
Chapter Offices: Panhellenic Delegate, Collegiate-Alumnae Relations Chairman
Honors/Activities: Pi Gamma Mu, Blue Key, Intercollegiate Knights
Vice President, Jr. Panhellenic Co-Advisor, Borah Foundation Committee, Amnesty International
Interests: Swimming, Reading, Cooking, Motion Pictures

SisterLink: the $\Gamma\Phi B$ career advantage



SisterLink programs for chapters

- Maintain a file of company annual reports for research information.
- Maintain a card file listing each alumnae chapter member's name and career information. Share it with a nearby collegiate chapter.
- Become a SisterLink contact by completing and submitting the form on page 16.
- Organize a child-care cooperative for working mothers.
- Collect and file members' resumé's.
- Invite a speaker to discuss small businesses, stress management, graduate degrees or computers.

Have you ever wondered if Gamma Phi Beta's SisterLink career network works? Or what happens to requests for information sent to Central Office?

Lisa Lepley (Indiana St.), a 1985 graduate used SisterLink in her job search after deciding to move from Chicago to Washington, D.C. to pursue a new career in computer sales. She completed and sent an order form to Central Office. Three weeks later she received a list of 57 names in the requested geographic code area, which included Delaware, Washington, D.C., Maryland and West Virginia.

Realizing Virginia was close to her target area but not included in the geographic code, Lisa then ordered that information. At the same time, she requested names of women in her field residing anywhere in the United States, thinking they might provide valuable contacts in the Washington, D.C. area. A list of 76 names was sent to her.

Within three weeks Lisa had heard from 20 percent of the women who received her letter and resumé. Some knew of no openings

in her field or were too far from her intended locale. Others offered to meet her for lunch and provided additional contacts.

Although Lisa ultimately found a job through her own contacts, she discovered a wealth of talented Gamma Phi Betas. Her experience with SisterLink was a positive one, and she urges others to tap this Gamma Phi Beta resource and take advantage of the available contacts.

This information may be helpful to members using SisterLink:

—Geographic codes may include both target areas and those out of the area, such as the distance between Washington, D.C. and West Virginia.

—Computer rosters (lists of contact names) are received in three weeks or less.

—Some occupation codes are intentionally broad because of many job classifications. Be prepared to receive the names of women with job titles different from your field.

For more information about SisterLink, contact Vicki Asprooth Roy, 213 W. Fremont, Arlington Heights, IL 60004.

Add a link to ΓΦΒ's career network

*The depth and strength of SisterLink depends on you.
Complete the form below and return it today.
Be a link for Gamma Phi Betas searching for jobs or career information.*

OCCUPATION CODES

NEC = Not Elsewhere Classified

Administrative and Managerial Occupations

- 101 Chief Executives and General Administrators, Government
- 102 Administrators, Inspectors and Regulatory Officers, Government
- 109 Officials and Administrators, Public Administration, NEC
- 111 Managers; Marketing, Advertising and Public Relations
- 112 Managers; Engineering, Natural Sciences, Industrial, and Public Utilities
- 113 Administrators; Education and Related Fields
- 114 Managers; Medicine and Health
- 116 Managers; Service Organizations
- 119 Officials and Administrators; Other, NEC
- 121 Accountants, Auditors and Other Financial Specialists
- 122 Management Analysts
- 123 Personnel, Training and Labor Relations Specialists
- 124 Purchasing Agents and Buyers
- 129 Management Related Occupations, NEC

Engineers, Natural Science, and Mathematics

- 132 Chemical, Electrical and Electronic Engineers
- 139 Engineers, NEC
- 141 Computer Scientists and Operations and Systems Researchers and Analysts
- 143 Actuaries, Statisticians, and Mathematical Scientists
- 149 Computer, Mathematical, and Operations Occupations, NEC
- 152 Chemists
- 159 Physical and Life Scientists, NEC

Social Scientists, Religious Workers and Lawyers

- 179 Economists, Psychologists, Sociologists, and Other Social Scientists, NEC
- 181 Social Workers
- 182 Religious Workers

- 191 Lawyers and Judges

Teachers, Librarians, and Counselors

- 202 Social Sciences Teachers
- 203 Engineering, Mathematics, Business, Natural and Computer Sciences Teachers
- 205 Art, Drama, and Music Teachers
- 206 Coaches and Physical Education Teachers
- 207 Education Teachers
- 208 English Teachers
- 209 Foreign Language Teachers
- 210 Prekindergarten and Kindergarten Teachers
- 211 Elementary School Teachers
- 212 Secondary School Teachers
- 213 Teachers, Learning Disabled and Mentally Retarded
- 215 Teachers, Speech and Hearing Impaired
- 216 Teachers, Special Education
- 217 Teachers, College and University, NEC
- 218 Teachers, Except College and University, NEC
- 221 Vocational and Education Counselors
- 231 Librarians, Archivists and Curators

Health Care Occupations

- 241 Physicians and Surgeons
- 249 Dentists, Veterinarians, Optometrists, Paramedics, and Other Health Practitioners, NEC
- 251 Registered and Licensed Practical Nurses
- 252 Pharmacists
- 253 Dieticians
- 254 Therapists
- 262 Dental Hygienists and Attendants
- 269 Health Technologists and Technicians, NEC

Writers, Artists, Entertainers, and Athletes

- 281 Authors
- 282 Musicians and Composers
- 283 Actors, Dancers, and Directors
- 284 Painters, Sculptors, and Artists
- 285 Artisans and Craftmakers

- 289 Performers, Writers, Artists, Photographers, Athletes, and Related Workers, NEC
- 291 Editors, Reporters, and Radio and Television Announcers
- 292 Public Relations Specialists and Publicity Writers

Technologists and Technicians, Except Health

- 333 Computer Programmers
- 339 Engineering, Science, Legal, and Other Technologists and Technicians

Marketing and Sales Occupations

- 343 Technical Sales Workers; Medical and Dental Equipment and Supplies
- 349 Technical Sales Workers; Electronic Equipment and Other, NEC
- 359 Manufacturing Reps
- 361 Sales Persons; Garments, Shoes and Textile Products
- 362 Sales Persons; Books and Stationery, Home Furnishings and Household Appliances
- 364 Sales Persons; Cosmetics, Toiletries, and Jewelry
- 369 Sales Persons; NEC
- 379 Sales Occupations; Commodities, NEC
- 381 Insurance Sales Occupations
- 382 Real Estate Sales Occupations
- 383 Securities and Financial Services Sales Occupations
- 384 Business Services Sales Occupations
- 385 Travel Industry Sales Occupations
- 386 Advertising, Art and Related Sales Occupations
- 389 Sales Occupations; Services, NEC
- 399 Demonstrators, Models, Sales Promoters and Other Sales Occupations, NEC

Clerical Occupations

- 401 General Office Clerical Occupations
- 402 Information and Correspondence Clerks, Cashiers and Bank Tellers
- 404 Bookkeepers, Accounting and Statistical Clerks
- 405 Office and Computer Equipment Operators
- 406 Miscellaneous Clerical Occupations

Service Occupations

- 411 Firefighting, Police, and Detective Occupations
- 421 Food Preparation and Service Occupations and Innkeepers and Hotel Related Occupations
- 423 Travel Attendants
- 439 Cosmetologists, Hair Stylists, Child Care Workers and Personal Service Occupations, NEC

Miscellaneous Occupations

- 449 Agricultural and Forestry, Construction, Transportation and Other Occupations, NEC

Military Occupations

- 459 Military Occupations

Volunteer Work

- 501 Child Related Activities
- 502 Disabled/Elderly Persons and Health Related Services
- 504 Community Services
- 505 Cultural Organizations
- 506 Religious Organizations
- 507 Political Activities and Educational Services
- 509 Volunteer Organizations and Activities, NEC

Miscellaneous Present Occupation Codes

- 601 Student
- 602 Temporarily Unemployed
- 603 Not Employed/Homemaker
- 604 Retired

My present occupation most closely resembles that described on the Occupation Code list for:

_____ (one # only)

Previous occupation:

Other areas I have contacts:

_____ # _____

Employer _____

Title _____

I agree to have this information sent to other Gamma Phi Betas who request it.

Signature _____

Name _____ Chapter _____

Address _____ Initiation Year _____

City, State, Zip _____

Mail this form to Gamma Phi Beta Sorority, 7395 E. Orchard Road, Suite 200, Englewood, CO 80111.

mem # _____
(for office use)

HONORS

Panhellenic Presidents

Arizona—Wendy Halsted
Cal. Poly-San Luis Obispo—
Hope Hayes
Georgia—Wendy Edwards
Kearney St.—Jodi Elliott
Moorhead St.—Nancy Nagel
Nebraska—Doreen Davis
N. Arizona—Diana Kiesecker
S. Tech—Julie Albright
SW Texas St.—Katrina
Clanahan
Wisconsin—Jeanne Bonk
Wis.-Oshkosh—Kelly Walsh



Wendy Halsted (Arizona)—Panhellenic President

Panhellenic Vice Presidents

Alma—Nancy Bremer
Bowling Green—Karen Dicker
Cal.-Irvine—Dori Mitz
Cal. St.-Long Beach—Kimberly
Dawson, Diana Puccio
Fla. Inst. Tech—Tammy Coles
Iowa—Lynne Levey
Mankato St.—Sharon Hoffman
Moorhead St.—Joan Breneman
Nevada—Sarah Griffin
Puget Sound—Cindy Walsh

Panhellenic Secretaries

Bucknell—Joanne Bonifanti
Cal.-Irvine—Kathy Spitzer
Colorado—Lisa Rogers
Denver—Shelley Duncan
Lehigh—Diana Telling
Midwestern St.—Pam Dicken
Nevada—Kim Butcher
N. Arizona—Kim McCarty
Rutgers—Yolanda Lauranzone
S. Tech—Georgiana Conger
Union—Kerry McKibbin
Wis.-Oshkosh—Doreen
DuCharme

Panhellenic Treasurers

British Columbia—Jill Kempton
Denver—Jeannine Pratt
Mankato St.—Anne Kennedy
Missouri—Leigh McDonald
San Diego—Michelle Wilmonth
SW Missouri St.—Suzanne Kern
Union—Rita Clement
Wichita St.—Pam Keeny
Wis.-Oshkosh—Doreen
DuCharme

Panhellenic Committee Chairmen

Boston—Janice Shade
British Columbia—Jodi Hewat,
Karen Fong
Cal. St.-Fullerton—Judy Obando
Cal. St.-Long Beach—Annette
Dahlman
Colorado—Jenny Tetlow
Denver—Kelly Laing
Florida St.—Cheryl Cheney
Idaho—Rachel VanHorne
Indiana—Paula Schmidlin,
Jeanne Bottorff, Kathy
Connors, Carla DuChene
Iowa—Cathy Temple, Maureen
Brennan
Mankato St.—Robyn Fine
Michigan—Jill Addison
Missouri—Anne Lunders
Moorhead St.—Barb Newpower
Nebraska—Mary Nelson
N. Dakota—Sarah Short
N. Arizona—Holly Bronsing
Northwestern—Mittra Khazai
Puget Sound—Yolanda Floor,
Shannen Hill
Purdue—Jackie Holt
SW Texas St.—Shana McDaniel
UCLA—Michelle Archer
Wichita St.—Pam Keeny
Wisconsin—Anne Macnabb



Lynn Etkins (Cal.-Santa Barbara)—Panhellenic Most Outstanding Sorority President

Jr. Panhellenic Officers

Alma—Pam Ensinger
Cal.-Berkeley—Rachel Ruiz
Cal.-Irvine—Sara MacInnes,
Caroline Logothetis
Colorado—Liz Wax, Nancy
Mitchell
Illinois—Lisa Davis, Megan Hall
Kearney St.—Leah Murphy
Lehigh—Cindy Santella
Mankato St.—Kelly Nordvic
Midwestern St.—LaDonna
Wilkinson
N. Dakota—Jenny Pillsbury,
Andrea Butler
N. Arizona—Jodi Callahan
Purdue—Stephanie Coleman
Rutgers—Ariadne Kosmos,
Sonia Satra
San Diego—Jodi Grendahl
SW Missouri St.—Robyn Vincel
Union—Geri Lynn Mackey, Kerry
McKibbin
Wichita St.—Taunia Evans,
Neriette Siwa
Wis.-Oshkosh—Amy Dumke

Greek Women of the Year

Arizona—Audrey Wystrach
(freshman)
Bowling Green—Christi Sayers
Bucknell—Michele Yenser
(senior)
Denver—Michelle Rose
(freshman), Karen Giesecker
(senior)
Fla. Inst. Tech—Nancy Rotte
Michigan—Jill Addison
Midwestern St.—Alisa Cain
Nebraska—Liz Briad
Texas—Julie Cober
Wisconsin—Julie Postweiler

Order of Omega (Greek)

Arizona—Tina Thompson
Bowling Green—Sue Bell,
Donna Difiore, Amy Kizer,
Amy Jo Paradiso, Christi
Sayers, Alisa Zimmerman
Cal.-Berkeley—Vicki McBride,
Heather Mark, Debbie
Ombrello, Maggie Parsons
Cal.-Irvine—Tracy Satterfield,
Kathy Spitzer, Lisa Sweatt
Cal.-Santa Barbara—Trish
Ochoa, Janet Weggenman,
Chele Comarsh, Cheryl
Friedman
Cal. Poly-San Luis Obispo—
Linda Tammel, Chris Stanley,
Susan Tolo, Jana Srigley
Colorado—Pam Anderson, Anne
Goyette



Jill Addison (Michigan)—Greek Woman of the Year

Denver—Karen Giesecker,
Danice Rinderknecht,
Christine Boni
Idaho—Laura Woodworth, Jill
Hammrich
Illinois—Donna Deoto, Wendy
Bowen, Kathy Niemetz
Illinois St.—Andrea Giagnorio,
Maureen Clark, Patti Hinde,
Chris Slattery
Iowa—Beth Coleman, Cathy
Cremer, Kathy Keeley
Kansas—Janet Quinzer, Amy
Faltermeier
Kearney St.—Jodi Elliott, Diane
Casper
Lehigh—Linda Bellantoni,
Elizabeth Pulver
Maryland—Kim Dorsey
Miami—Jane Rauckhorst
Michigan—Ellen Murphy, Jill
Addison, Jill Wheaton,
Jennifer Bauman
Midwestern St.—Julie Evers,
Alisa Cain
Missouri—Leslie Smith
N. Dakota—Brett Bina
N. Arizona—Diana Kiesecker,
Lisa Hill
Northwestern—Christine Carey
Oklahoma—Janine Brooks,
Diane Jenkins, Karen Osborne
Puget Sound—Mimi Dega
SW Texas St.—Rhodi Hinnant,
Katrina Clanahan, Cecilia
Perez, Mary Steffens, Kelli
Green, Jana Seale
USC—Andrea O'Keefe, Darby
Fuller, Nicki Steinberg,
Candace Kirk, Julie Pollard,
Jennifer Fiske
Wichita St.—Teresa Hiser, Gina
Bleile
Wisconsin—Nancy Johnson,
Julie Postweiler, Sue Hohn,
Jenny Ziegler

HONORS

Rho Lambda (Greek)

Cal. St.—Long Beach—Teresa Jones, Andrea Calafato
Kearney St.—Karen Couvillon, Michele Coffey, Julie Graham
Northwestern—Mitra Khazai, Wendy Schwarz
Rutgers—Pam Cohen, Jennifer Berg, Donna DaCasto, Lynn Miller, Lynn Murat, Dawn Richardson, Joan Steinberg, Michelle Viola
SW Missouri St.—Gwen Frozier

Shi Ai (Greek)

Illinois—Angie Vavaroutsos, Beth Herschbach

Skull and Crescent (Greek)

Purdue—Cathy Bouggy

Phi Beta Kappa (Scholastic)

Alma—Grace Hannon, Tamara Budlong, Kimberly Niemeyer
Cal.—Santa Barbara—Renée Fenton
Denver—Danice Rinderknecht
Idaho—Marcy Taylor, Meg Taylor
Iowa—Shelly Elmore
Lehigh—Gail Thistle
N. Arizona—Sue Walker
Northwestern—Roslyn Rea
San Diego—Karen Rivera
UCLA—Cathy Utzinger
Wisconsin—Jenny Ziegler

Phi Kappa Phi (Scholastic)

Bowling Green—Amy Kizer, Lisa Morris
Illinois—Julie Mulopolous, Annie Straznickas, Carol DiMonte
Jacksonville—Jeannine Wall
Michigan St.—Renae Oulette.
Theresa Corbett
Missouri—Judie Nothnagel
Wisconsin—Nancy Johnson, Jenny Ziegler

Phi Eta Sigma (Scholastic)

Bowling Green—Amy Kizer, Lisa Morris, Christi Sayers, Donna Scenna, Donna Difiore
Bucknell—Lindsay Shopland, Anne Dall
Idaho—Marcy Taylor, Cindy Long, Sharon French, Jane Haggart, Carrie Borchard
Illinois—Beth Walker, Angie Vavaroutsos, LouAnne Corey,

Carol DiMonte, Sue Geschwind, Joan Less, Mirka Sulc, Bev Sorkin, Chris Olt, Megan Hall
Illinois St.—Kelly McHugh, Susan Toland, Michelle Miller, Mary Sue Reeves
Indiana—Julie Bunton, Carla DuChene, Janet Sahr
Iowa—Beth Coleman, Cathy Cremer, Kim Heck, Susan Ash, Patricia Hurdell, Lisa Ward, Amy Powell, Shelly Elmore, Phyllis Eakins
Kearney St.—Jodi Elliott, Beth Veatch, Kathy Kempf
Lehigh—Gail Thistle, Janet Hober
Miami—Tracy Hensler, Anna Simmons, Sandee Goubeaux
Northwestern—Monica Joseph, Lori Miller
Oklahoma—Kim Lindsey, Shelly Lewis, Sherri Lindsey, Amy Osborn, Susan Battin
Rutgers—Jackie DaSilva
SW Missouri St.—Sandy Valska, Jackie Harrison
UCLA—Margaret Gibbs, Talia Puzantian, Stephanie Arnold
Wichita St.—Teresa Hiser
Wisconsin—Camille Cook, Jane Dauska, Jane Leach



Tracy Hensler (Miami)—Phi Eta Sigma, Alpha Lambda Delta

Alpha Lambda Delta (Scholastic)

Bowling Green—Jennifer Altieri, Donna Difiore, Amy Kizer, Christi Sayers
Bucknell—Lindsay Shopland, Anne Dall, April Main
Cal.—Santa Barbara—Trish Ochoa
Denver—Diane Gustafson, Vandna Jerath, Mary Kurtz
Idaho—Cindy Long, Sharon French, Jane Haggart, Carrie Borchard
Illinois—Beth Walker, Wendy Mullan, Dana Simaitos, Bev Sorkin, Mirka Sulc, Sue

Geschwind, Laura Ladewski, Chris Olt
Illinois St.—Kelly McHugh, Mary Sue Reeves
Indiana—Carla DuChene, Janet Sahr
Miami—Tracy Hensler, Anna Simmons, Sandee Goubeaux
Missouri—Pam Shane, Dena Smith, Paula Johnson, Debbie Lendschow, Debi Petroff
Northwestern—Kathy Cantillon, Lynn Cheng, Gwen Hurowitz, Monica Joseph, Amy Keith, Lori Miller
Oklahoma—Sheryl Stephens, Kim Lindsey, Amy Osborn, Mary Johansen, Pam Walters, Sherri Lindsey, Susan Battin
UCLA—Cathy Utzinger, Janelle Sykes, Margaret Gibbs, Michele Milnes, Donna-Marie Galante, Talia Puzantian, Monique Astengo, Lisa Dunne, Julie Miller
USC—Leslie McWilliams, Tina Smaldino, Meg Willet, Deanne Heckinger, Candace Kirk
Wichita St.—Teresa Hiser, Susan Wiles



Sandee Goubeaux (Miami)—Phi Eta Sigma, Alpha Lambda Delta

Omicron Delta Kappa (Leadership)

Alma—Julie Hubbard, Julie Pendell, Nancy Bremer, Grace Hannon, Lynne Harvey
Denver—Karen Gieseker
Illinois St.—Kelly McHugh, Kim Marshall
Iowa—Kathy Keeley
Oklahoma—Janine Brooks, Karen Osborne
Wichita St.—Teresa Hiser

Mortar Board (Leadership)

Arizona—Erin McBryde, Gina Balamenti
Cal.—Santa Barbara—Kelly Irwin, Mary Ann Fuchs

Denver—Christine Boni, Stacey Smith, Dawn Fowler, Kristi Floerke, Patti Palmer, Diane Rinderknecht
Idaho—Marcy Taylor, Meg Taylor, Margaret Brown
Indiana—Kathy Connors, Anne Cowen
Iowa—Kathy Keeley
Nebraska—Wendy Reed, Kathy Vitton, Jane Ketterer, Mary Nelson
Northwestern—Christine Carey, Karen Batchelder
Oklahoma—Janine Brooks, Karen Osborne
Puget Sound—Mimi Dega
UCLA—Nancy Stratton, Michelle Milnes
Wichita St.—Gina Bleile, Beth Alley, Susan Wiles
Wisconsin—Nancy Johnson, Jenny Ziegler

Alpha Phi Omega (Service)

Bucknell—Amy Miller, Betty Gussman, Linda Jacowitz, Mary Murphy, Cindy Denton, Sue Milton, Anne Louise Bennett, Lisa Ollek, Kathy Heinrich, Michelle Yearick, Diane Carson, Holly Ross, April Smith, Pam Meyers, Carol Eldon
Cal.—Berkeley—Laurette Cabarloc, Jill Cummings, Karen Park
Idaho—Molly Weyen, Judy Moulton, Ann Lynch, Jill Hammrich
Michigan—Diana Platt

Chimes (Leadership)

Arizona—Jenni Wiese

Gamma Delta Alpha (Senior)

Alma—Grace Hannon, Julie Hubbard, Paulette Pattee, Julie Pendell, Nancy Bremer, Maria Bronner, Tamara Budlong, Lynne Harvey, Sarah Sarchet

Honors Student Association

Jacksonville—Jeannine Wall, Missy Kelly

Senior Women's Honor Society

Michigan—Jill Wheaton, Jill Addison, Rebecca Cox

Spires (Sophomore)

Arizona—Diana Christenson,
Lisa Willett

Spurs (Sophomore)

Colorado—Cindy Coles, Sheri
Barragree, Amy Hawley, Linda
Haughton, Mary Gotchell,
Beth Lawrence
Denver—Diane Gustafson,
Vandna Jerath, Karlynn
Schramm, Michelle Rose
Idaho—Marcy Taylor, Sharon
French, Kris Hand, Margaret
Brown, Caroline Granger, Beth
Diekman

Talarians (Junior)

Denver—Christine Boni, Jenny
Eirich, Kristi Floerke, Dawn
Fowler, Patti Palmer,
Jeannine Pratt, Danice
Rinderknecht, Stacey Smith,
Tammy Nakamura, Laura
Montarone, Libby Sheil

Student Government

Alma—Nancy Bremer,
Shevonne Peacock, Bonnie
Sewell, Julie Smith
Arizona—Bridget McBryde,
Colleen Delcore
Boston—Tina Ewing, Debby
Brewer, Maria Mendonca,
Aline Litchfield
Bowling Green—Kathryn Miller
Cal.-Berkeley—Amy Albright
Cal.-Irvine—Pryor Foster, Gerie
Domingo, Lisa Sweatt
Cal. St.-Fullerton—Karen
Glessener, Mary Manning
Cal. St.-Long Beach—Kimberly
Dawson
Cal. Poly-San Luis Obispo—
Pamela Oleson, Jana Strigley
Colorado—Kristen O'Leske
Denver—Kristina Wolff, Vandna
Jerath
Florida St.—Carrie Beam
Idaho—Molly Weyen, Gigi Blick
Jacksonville—Brenda
Encarnacion
Kearney St.—Kathy Fitzgerald,
Michele Coffey
Mankato St.—Lisa French, Anne
Kennedy
Michigan—Mary Ann Davio
Michigan St.—Jennifer
Grossman, Renae Ouillet
Missouri—Mary Faubion
Nebraska—Kathy Vitton,
Michelle Ardis, Stephanie
Hudson, Rhonda Joekel, Trish
McClellan
N. Arizona—Lisa Hill
Northwestern—Susan Bokun,

Caroline Boyle, Lynn Delar,
Susan Elderkin, Wendy Fox,
Jennifer Groves, Saily Joshi,
Julie Melchior, Lori Miller,
Michelle Robinette
Oklahoma—Diane Jenkins
San Diego—Maureen McDonald
S. Tech—Kim Hopkins, Julie
Albright, Amelia Echols
SW Texas St.—Debbie
Malmrose, Debra Wardlow,
Rhodi Hinnant, Jana Seale,
Katrina Clanahan, Stephanie
Jolly, Mary Steffens
UCLA—Cristina Chan, Mary
Kelly Persyn
USC—Michelle Green, Kristi
Withers, Erica Crystal, Jo Ann
Massey
Union—Jennifer Scully
Wichita St.—Gina Bleile
Wis.-Oshkosh—Lisa Kollmeyer,
Doreen DuCharme, Meredith
Domke
Wittenberg—Jen Aitken, Jami
Jackson, Stacey Lansdale,
Anne Pawlecki, Dena Smith



Laurie Hoefer (Wittenberg)—Truman
Award

Who's Who

Boston—Kim Pedroni
Bowling Green—Christi Sayers
Denver—Christine Boni, Kristi
Floerke, Dawn Fowler, Karen
Giesecker, Patti Palmer,
Jeannine Pratt, Danice
Rinderknecht, Stacey Smith
Jacksonville—Missy Kelly
Kearney St.—Beth Veatch,
Sharon Crawford
Lehigh—Gail Thistle
Missouri—Judie Nothnagel
N. Dakota—Brett Bina
N. Arizona—Kathryn Newberry
Oklahoma City—Maryann
Leftwich
Puget Sound—Mimi Dega,
Maribeth Conway
Wichita St.—Gina Bleile, Beth
Alley

Award Winners

Alma—Grace Hannon, Barlow
Trophy

Boston—Sarah Robinson,
Distinguished Sophomore;
Stephanie Oswald, Spirit
Award; Katie Hickey,
Homecoming Host
Cal.-Berkeley—Amy Berson,
President's Undergraduate
Fellowship
Cal.-Irvine—Vesna Glavan,
National Dean's List
Cal. Poly-San Luis Obispo—
Pamela Oleson, Outstanding
Service Award
Denver—Danice Rinderknecht,
Outstanding Junior Woman;
Karen Giesecker, Outstanding
Senior Woman
Illinois—Liesa Benn, Senior 100
Jacksonville—Kathleen
Donodeo, Outstanding Public
Relations Student
Kearney St.—Kathy Fitzgerald,
Outstanding Freshman
Senator; Nancy Bosse,
Outstanding Senior
Lehigh—Kathleen Townshend,
Outstanding Student Life
Award
Michigan—Jill Wheaton,
Campus/Community
Involvement Award; Jill
Addison, Panhellenic
Achievement Award
Missouri—Lisa Cornett,
Outstanding Home
Economics, Housing and
Interior Design Senior; Marie
Belluso, Dietetics and
Nutrition Outstanding
Sophomore Academic
Achiever
Northwestern—Katie Marino,
NROTC Distinguished
Midshipman Award
Oklahoma—Janine Brooks, Top
Ten Sophomore; Karen
Osborne, Top Ten Junior
Regent's Award, Big Woman
on Campus
Oklahoma City—Janice Lyon,
National Collegiate Greek
Merit Award
Puget Sound—Mimi Dega,
Student Government Spirit
Trophy; Kathi Roser,
Outstanding Fitness Award;
Yolanda Floor and Pamela
Sjostrom, Trustee Scholars
Rutgers—Mary Leming, Wall
Street Journal Award
USC—Leslie McWilliams,
Presidential Scholar; Candace
Kirk, Alumni Scholar
Wis.-Oshkosh—Meredith
Domke, University Scholar,
National Debate Tournament
3rd place award; Susan
Hanson, Superior Cadet
Award, ROTC Academic
Excellence Award, American
Legion Military Excellence
Award
Wittenberg—Nancy Cleary,
University President's Award;

Laurie Hoefer, Harry S.
Truman Award; Chris Sommer,
Wittenberg Alma Mater



Liz Abeln (Missouri)—Pi Kappa Alpha
Calendar Girl

Queens

Arizona—Erin McBryde,
Homecoming; Kathy Knoll,
Melissa Stauffer and Kirsten
Haver, Fiesta Bowl finalists
Cal.-Berkeley—Karen Park, Phi
Psi 500
Cal.-Irvine—Lisa Sweatt,
Homecoming Court
Cal. Poly-San Luis Obispo—
Francie Ming, Greek Goddess
Illinois—Beth Walker, Sweetest
Pledge runner-up; Angie
Vavaroutsos, Miss Illinois 2nd
runner-up; Deidre Dombeck,
Derby Days
Iowa—Kathy Keeley,
Homecoming 1st runner-up
Kearney St.—Jodi Elliott, Miss
Kearney State
Nebraska—Carrie Ziegenbein,
2nd runner-up Miss Nebraska;
Kellie O'Neil, 3rd runner-up
Miss Nebraska
Oklahoma—Heather Hume,
Miss Greek runner-up; Diana
Holland, Miss Pledge
runner-up
S. Tech—Kim Hopkins



Talpha Lehnen (Illinois St.)—Phi Psi 500
Queen

Fraternity Sweethearts

Arizona—Wendy Halsted, Delta Tau Delta; Melissa Stauter, Alpha Tau Omega; Renay Toronto, Sigma Chi; Lori Passey, Sigma Chi; Kelly Reynolds, Alpha Tau Omega
Bowling Green—Elaine Gray, Delta Tau Delta; Krista Spaninger, Lambda Chi Alpha
Bradley—Lisa Fielding, Sigma Chi
Cal.-Irvine—Vesna Glavan, Kappa Sigma; Arlene Inbody, Sigma Chi
Cal. Poly-San Luis Obispo—Cathy Pate, Kim Whitford
Cal. St.-Fullerton—Julie Jacobsen, Sigma Alpha Epsilon; Peggy Morken, Sigma Pi
Idaho—Heidi Kleffner, Sigma Alpha Epsilon; Debbie Bellam, Phi Kappa Tau
Illinois—Lynn Dudek, Phi Kappa Psi; Donna Peota, Alpha Delta Phi; Pam Austin, Pi Kappa Alpha
Illinois St.—Talpa Lehnen, Phi Kappa Psi; Michelle Brandt, Alpha Tau Omega
Iowa—Candy Wehrstein, Pi Kappa Alpha
Kansas—Meg Grohman, Alpha Tau Omega
Kearney St.—Nancy Bosse, Sigma Tau Gamma
Lehigh—Kathleen Townsend, Sigma Chi
Moorhead St.—Khuzana Erani, Phi Sigma Kappa
N. Dakota—Sarah Short, Pi Kappa Alpha
N. Arizona—Diana Kiesecker
Oklahoma City—Shauna Graves, Kappa Alpha
Puget Sound—Heidi Hoppes, Sigma Nu
Purdue—Kara Harman, Alpha Kappa Lambda; Rachel Kaat, Triangle
Rutgers—Julie Tung, Ann Lennox, Bonnie Leung
San Diego—Michelle Wilmonth, Sigma Chi
S. Tech—Heidi Brown
Wichita St.—Kitty Dillman, Delta Upsilon; Pam Orth, Beta Theta Pi

Student Government Officers

Alma—Karen Gaffke, secretary
Bowling Green—Margaret Wetzler, vice president
Cal.-Irvine—Gerie Domingo, secretary

HONORS

Kearney St.—Sharon Crawford, secretary
Puget Sound—Mimi Dega, vice president
S. Tech—Amelia Echols, president; Julie Albright, vice president, Kim Hopkins, secretary
Union—Wendy Endress, secretary; Geri Lynn Mackey, treasurer
Wis.-Oshkosh—Susan Hanson, vice president



Shauna Graves (Oklahoma City)—Miss Pampa 1987

Greek Week Officers and Chairmen

Cal.-Berkeley—Paula Grintjes, Diana Hom
Cal.-Irvine—Janet Nelson
Cal Poly-San Luis Obispo—Susanne Sexton, Chris Stanley
Cal. St.-Fullerton—Cindy Eubanks, Jo Ann Bray, Debby Mancino
Cal. St.-Long Beach—Andrea Calafato
Colorado—Becky Ivans
Denver—Kelly Laing, Cari Carstens
Idaho—Molly Weyen
Illinois St.—Beth Stolarick, Michelle Miller, Kelly Clausen
Iowa—Lynne Levey, Carol Cassidy, Molly Powers
Kansas—Krissy Wagner, Shelly Danda, Robin Beery
Kearney St.—Molly Maguire
Mankato St.—Sue Brewer
Miami—Maria Riegert, Lisa Wareham
Michigan St.—Cara Mossimino, Jennifer Grossman
Missouri—Lisa McDonald
N. Arizona—Kelly Golseth, Holly Bronsing
Northwestern—Mitra Khazai
Oklahoma—Karen Osborne, Paige Gregory
Rutgers—Kelli Hendricks, Lisa Tagert

UCLA—Jennifer King, Michelle Archer, Julie Mozena
USC—Lisa Blasco
Wichita St.—Gina Bleile
Wis.-Oshkosh—Christina Hartmann, Wendy Marin, Becky Fercho, Lisa Reilly



Anne Dall (Bucknell)—Alpha Lambda Delta; Holly Ross (Bucknell)—Alpha Phi Omega

Campus Event Chairmen

Alma—Karen Ruedinger, Erin Shirey
Arizona—Cindy Lehr, Heidi Nikodemus, Jenni Wiese
Boston—Andrea Rolzhausen, Ifen Sung
Cal.-Irvine—Cynthia Aguirre
Cal. Poly-San Luis Obispo—Jana Srigley, Susanne Sexton
Cal. St.-Long Beach—Kimberly Dawson
Denver—Kristi Davis, Karlynn Schramm, Michelle Rose
Fla. Inst. Tech—Loree Gleaton, Nancy Rotte
Illinois—Chris Schramm
Indiana—Jamie Ring, Karen Gwaltney
Mankato St.—Laura Miks
Miami—Amanda Robinson
Michigan—Jill Wheaton, Natalie Green
Northwestern—Karen Batchelder, Kathy Cantillon, Shirley Chou, Beth Gertz, Gwen Hurowitz, Mitra Khazai, Julie Melchior, Stephanie O'Connell, Karla Schulte, Diane Seaberg, Lisa Torrance
Oklahoma—Paige Gregory
San Diego—Jennifer Patel
Wichita St.—Gina Bleile
Wis.-Oshkosh—Doreen DuCharme
Wittenberg—Dawn Olmstead

Golden Key (Service)

Arizona—Stacie Strickland
Boston—Maria Mendonca
Bowling Green—Amy Kizer
Cal. Poly-San Luis Obispo—Linda Tammell, Ellen Wright
Denver—Rhonda Blecher, Kris Bruesehoff, Jenny Eirich, Kristi Floerke, Cindy LaRusso, Patti Palmer, Jeannine Pratt, Stacey Smith, Wendy Wilbanks
Florida St.—Angie Dacar
Illinois—LouAnne Carey, Carol DiMonte, Joan Less, Michelle McGould, Claudia Nora, Angie Vavaroutsos
Indiana—Diana Thompson
Michigan—Julie Markham
Michigan St.—Renae Ouilette, Theresa Corbett
Missouri—Judie Nothnagel
Nebraska—Kathy Vitton, Bev Paul, Liz Briad, Jane Ketterer, Mary Nelson, Colleen Kinney
Oklahoma—Janine Brooks, Diane Jenkins
UCLA—Tracy Johner, Cathy Utzinger, Carol Diesel, Laura Louie, Yvette Lindgren, Monique Astengo, Lisa Dunne, Deanne Hornbaker
USC—Andrea O'Keefe
Wichita St.—Gina Bleile, Susan Wiles



Kathy Keeley (Iowa)—Order of Omega, Mortar Board

Blue Key (Activities)

Idaho—Cathy Kennedy
USC—Andrea O'Keefe, Erica Crystal

Cardinal Key (Activities)

Cal. Poly-San Luis Obispo—Corby Little, Dee Ebersole



Alpha Lambda Chapter (British Columbia) members placed third in Songfest.

Student Union Officers

Boston—Christine Heenan
Cal. St.-Fullerton—Laura Maner
Cal. St.-Long Beach—Andrea Calafato, Jennifer Bortle, Sheryl Gustin, Teresa Manocke
Cal. Poly-San Luis Obispo—Susanne Sexton
Idaho—Gigi Blick
Lehigh—Gail Thistle
Michigan—Jill Wheaton, Natalie Green
Michigan St.—Janice Thompson
Nebraska—Karen Moderow, Jill Keiderling
N. Dakota—Lynn Jorgenson
Northwestern—Joan Brinkmann, Michele Ganeless, Cheryl Goodman, Chris Rietz
Purdue—Gwennen Atwell
UCLA—Cristina Chan, Mary Kelly Persyn

Campus Hostesses

Alma—Pam Ensinger, Grace Hannon, Julie Pendell
Arizona—Wendy Halsted, Kathy Knoll, Melissa Staufer, Gina Balamanti, Wendy Millstein,

Heidi Nikodemus, Lara Rodriguez, Dawn Woods, Kirsten Haver
Boston—Kim Pedroni, Michele Schiele, Katie Hickey, Lisa Murphy, Lori Spillane, Cheryl Krise, Stephanie Oswald, Maria Mendonca, Janice Shade, Andrea Rolzhausen, Kathy Schmid, Vanessa Vega
Bowling Green—Heather Chase, Elaine Gray, Amy Lalak, Stacie Palek
Cal.-Irvine—Carol Kasof
Cal. Poly-San Luis Obispo—Valerie Jacobs, Jennifer Rob, Susan Tolo
Fla. Inst. Tech—Helen Urriola
Florida St.—Karen Azmadia, Jenny Gifford, Cathy Harrell
Illinois—Sandy Budde
Indiana—Kathy Connors, Julie Martin, Portia Graves, Betsy Kayser, Claire Lahey
Jacksonville—Michelle Crispin
Kearney St.—Kris Panagiotis, Leah Murphy
Lehigh—Kathleen Townshend, Ann Cavanaugh
Midwestern St.—Alisa Cain
Missouri—Liz Abeln, Kelly Kaps, Karyn Hipsky
Nebraska—Molly Hayden, Jane Ketterer
Nevada—Cindy Zeng
Oklahoma City—Shauna Graves

Purdue—Paula Wink
SW Texas St.—Cecilia Perez, Katrina Clanahan, Deborah Phillips
Union—Rita Clement, Nancy Conway, Sue Shaffer, Jennifer Scully, Cynthia Cooney, Elizabeth Wallach, Wendy Endress
UCLA—Isabel Chang, Marti DeLong, Devara Rodriguez, Irene Sun, Suzanne Herrington, Mindy Guard, Katherine Gallagher, Galen Eidam, Katherine Starling, Sam Walton
USC—Nicki Steinberg, Darby Fuller, Julie Pollard
Wis.-Oshkosh—Doreen DuCharme, Christina Hartmann
Wittenberg—Kathy Davis, Kim Hansen, Chris Sommer

Newspaper Editors

Alma—Pam Ensinger
Colorado—Lisa Eggers
Denver—Dawn Fowler
Miami—Jane Rauckhorst
Michigan—Rebecca Cox
Northwestern—Chris Rietz
Syracuse—Andrea Jeanette
Union—Nancy Grundman
USC—Jennifer Fiske, Laura Jo Stewart



Mimi Dega (Puget Sound)—Cheerleader, Mortar Board



Lisa Morgan (Iowa)—Student Alumni Association

Yearbook Editors

Alma—Nancy Bremer, Karen Ruedinger
Cal.-Berkeley—Tian Fahning
Fla. Inst. Tech—Kathie Ludwig
Michigan—Laurie Krusas, Rebecca Cox

Orientation Leaders

Alma—Lynne Harvey, Lisa Ludington, Julie Pendell, Erin Shirey
Boston—Ifen Sung, Karen Cohen, Maria Mendonca, Katie Hickey
Bowling Green—Jennifer Altieri, Karen Dicker, Amy Kizer, Amy Lalak, Alisa McMillen, Elaine Gray, Christi Sayers, Elizabeth Stephan
Cal.-Irvine—Cynthia Aguirre, Fiona Field, Vesna Glavan, Dori Mitz, Laurie Richter
Cal. Poly-San Luis Obispo—Kim Scheffler, Anne Marie Mueller, Christy Lee, Margie Eager
Cal. St.-Fullerton—Mary Palazzola, Lisa Dailey
Cal. St.-Long Beach—Cindy Pearson
Denver—Stacey Smith, Laura Montarone
Fla. Inst. Tech—Peggy Berger, Helen Urriola, Kristine Bennett, Alissa Wybes, Nancy Rotte
Kearney St.—Julie Paprocki
Lehigh—Gail Thistle
Michigan—Jill Wheaton
Michigan St.—Theresa Corbett
Midwestern St.—Alisa Cain
Missouri—Debbie Majka, Julie Scott
Moorhead St.—Khuzana Erani, Vicky Welberg, Barb Newpower, Jennifer Watt, Carol Breneman, Kim Jennissen
Nebraska—Wendy Reed
Nevada—Ingrid Engdahl, Sarah Griffin
Northwestern—Cheryl Goodman, Julie Melchior, Patty Moyer
San Diego—Nora Griffin, Jacki Cepe, Kimberly Manning, Amy Magruder, Lawna Rubeshaw
S. Tech—Angie Bay
SW Texas St.—Stephanie Jolly, Rhodi Hinnant, Mary Steffens, Katrina Clanahan
Union—Robin Isseries, Sue Shaffer, Geri Lynn Mackey, Kristen Ryan, Wendy Endress
UCLA—Nancy Stratton, Michele Milnes
USC—Shannon Switzer, Candace Kirk
Wis.-Oshkosh—Stacie Hasser

HONORS

Mankato St.—Liz Baker
N. Arizona—Kathy Newberry
Northwestern—Anne Dye
Puget Sound—Pamela
Sjostrom, Susan Klein
San Diego—Nora Griffin,
Kathleen Kelley, Karen Rivera
Syracuse—Caryn Bruce, Kristie
Perry, Melody Wendt
Union—Geri Lynn Mackey
UCLA—Silja Kennan
USC—Cathy Jennings, Melissa
Michaelson, Susan Sylvia
Wittenberg—Melanie Moon,
Katherine Skabla



Rhodi Hinnant (SW Texas St.) accepts the Panhellenic Sorority Excellence Award for her chapter.

Chorus and Choir

Alma—Susan Baker, Lisa
Becker, Cammie Bonham,
Marie Bonner, Beth
Christenson, Martha Hubbard,
Lillian Korbus, Lauren Marce,
Amy Miller, Zabrina Santiago,
Erin Shirey, Mary Stoll, Lisa
Ward, Lori Wilson
Boston—Ann Marie Connolly,
Sarah Robinson
Bowling Green—Corrine Long,
Rebecca Lyle, Elizabeth
Stephan, Joanna Sweebe
Bucknell—Lindsay Shopland,
Barb Coffeen, Coll Devaney
Cal. Poly-San Luis Obispo—
Becky Hicks, Christie
Churchill
Colorado—Laura Schmitt, Amy
Durbin, Jenny Tetlow
Illinois—Erin Rogers
Indiana—Jenny Thompson,
Karen Gwaltney, Dorothy
Chalfant
Jacksonville—Krista McKinley,
Michelle Crispin
Kansas—Amy Christian
Kearney St.—Johnette Toye
Michigan—Luann Judis

Midwestern St.—Vicki Floyd
Nebraska—Mary Nelson
Nevada—Cindy Zeng
N. Dakota—Kimberly Obert,
Mary Berthenson, Jennifer
Anderson, Sarah Larson, Kelly
Rutten, Peggy Hankey
N. Arizona—Jeneé Bandler
Northwestern—Cheryl
Goodman, Wendy Gudeman,
Stephanie O'Connell
Oklahoma—Sheryl Stephens,
Janna Johnston
Purdue—Linda Murrish
San Diego—Kathy Brysacz
UCLA—Susan Peck, Kolleen
Baker
Union—Jennifer Hutchins

Radio and TV

Alma—Cheryl Perez, Karen
Ruedinger, Bonnie Sewell
Boston—Michele Schiele
Cal.-Santa Barbara—Jessica
Goodman
Cal. Poly-San Luis Obispo—
Ellen Wright, Jocelyn Jones
Cal. St.-Long Beach—Lisa Klein
Fla. Inst. Tech.—Helen Urriola
Jacksonville—Michelle Crispin,
Brenda Encarnacion, Missy
Kelly, Sherrill Cooke
Missouri—Gina Galkowski,
Debbie Majka
Nevada—Debbie Geis
N. Dakota—Laura McCallum
Northwestern—Cathy Brooks,
Kathy Cantillon, Alane
Masters
S. Tech.—Jennifer Culver
USC—Jennifer Fiske
Wis.-Oshkosh—Darcy
Tagliapetra
Wittenberg—Ellen Hoch, Kris
Nelson, Lore Pierson
Wichita St.—Teresa Hiser
Wittenberg—Christine
Mawhinney, Laurie Hoefler,
Gwen Tickner



Cathy Temple (Iowa)—Student Alumni Ambassador

Band

Alma—Patti Bynoe, Grace
Hannon, Lisa Paulus, Julie
Smith, Judy Prater
Bucknell—Cherie Stuntz, Amy
Miller, Sue Herman, Linda
Jacowitz, Barb Coffeen, Jill
Heinrich, Pam Meyers, Kathy
Heinrich, Marybeth Dretar
Cal. St.-Long Beach—Karen
Mitchell
Colorado—Pam Adams
Idaho—Jane Haggart
Illinois—Christy Mahan
Jacksonville—Adrienne Trent
Michigan—Stephanie Shirk
Midwestern St.—Vicki Floyd
N. Dakota—Jennifer Anderson,
Kelly Rutten
Northwestern—Linda Giordano,
Jonna Frasor, Julie Melchior,
Stephanie O'Connell
Oklahoma—Lorie Kretchmar
Purdue—Vicki Harman
Rutgers—Ariadne Kosmos
UCLA—Anne Nunn, Leanne
Freeman
Wittenberg—Laura Davidson,
Heather Kalb, Melanie Moon,
Peg McIver

Orchestra

Boston—Ann Marie Connolly
Bucknell—Cathy Moreus
Illinois—Sally Schwartz
Lehigh—Lisi Moody
Northwestern—Julie Melchior
UCLA—Gralen Eidam
Wichita St.—Teresa Hiser

Flag Corps

Bucknell—Linda Jacowitz,
Kathy Heinrich, Marybeth
Dretar
Illinois—Beth Richardson
Kearney St.—Debbie Rohlfs
Nevada—Cindy Zeng
Northwestern—Stephanie
O'Connell, Michelle Robinette
Oklahoma—Janna Johnston

Athletics

Lehigh—Gail Thistle, USAA
Academic All-American,
National Collegiate Women's
Athletic Award, Eastern
College Athletic Conference
Award; Carla Juliani,
Philadelphia Association of
Intercollegiate Athletics
Player of the Year, Eastern
College Athletic Conference
All-Star
N. Dakota—Jennifer Clark,
Athletic All-American

Cheerleaders

Alma—Julie Pendell, Cheryl
Perez, Kim Rae, Sarah Sarchet

Student Alumni Association

Alma—Stephanie Cole, Pam
Ensinger, Lynne Harvey,
Karen Ruedinger, Sue
Shaughnessy
Arizona—Wendy Halsted
Bowling Green—Debbie Dargo,
Amy Lalak, Amy Jo Paradiso,
Christi Sayers
Cal.-Santa Barbara—Kelly Irwin
Cal. Poly-San Luis Obispo—
Pamela Oleson
Cal. St.-Long Beach—Sheryl
Gustin, Andrea Calafato
Colorado—Lisa Rogers, Lisa
Frank
Idaho—Cathy Kennedy
Illinois—Chris Schramm, Linda
Travis
Iowa—Lynne Levey, Cathy
Temple, Phyllis Eakins,
Eva Marx, Lisa Morgan,
Kris Den Ouden, Leslie
Langehough, Liz Sergeant,
Lori Furlong
Kearney St.—Julie Paprocki,
Julie Meuret, Julie Graham,
Kelly Fisher, Molly Maguire
Missouri—Liz Abeln
Nebraska—Deb Holthaus, Jill
Fager, Carla Reed, Wendy
Reed, Kathy Vitton
UCLA—Laura Louie, Susan
Peck
USC—Margo Revegno
Wichita St.—Gina Bleile, Christy
Robson, Laura Wharff, Caryn
Kubichan, Kim Kritzer, Ronnie
Dillman, Sheryl Angel, Tracy
Wiesen, Kitty Dillman
Wisconsin—Lisa Janik
Wittenberg—Laura Croy

Resident Assistants

Alma—Susan Baker, Nancy
Bremer, Renee Buxar, Shelley
Craig, Pam Ensinger, Karen
Gaffke, Julie Kimball, Lauren
Marce, Amy Miller, Patty
Mitchell, Shevonne Peacock,
Sue Shaughnessy, Lori
Wilson, Tamara Budlong
Boston—Amy Steinberg, Mary
Weiss, Katie Hickey
Bowling Green—Nancy Croci
Bucknell—Michele Yenser,
Anne Dall
Cal.-Berkeley—Patricia Frick
Cal. Poly-San Luis Obispo—
Shari Schoenfeld
Colorado—Donna Hord
Florida St.—Dawn Ingalls
Idaho—Trish Louthian
Lehigh—Katie Zilligen, Janet
Pickens, Cathy Jaccodine,
Anjali Vichare

Arizona—Natalie Bull, Patti Lopez
 Boston—Sheralyn Kaufman, Janice Shade, Darla Damazo, Maria Mendonca, Rebekah Alperin
 Cal. St. Fullerton—Rosella Reyes
 Cal. St.-Long Beach—Kimberly Dawson
 Illinois St.—Julie Sutton
 Iowa—Jodi Middlestadt, Lisa Steele
 Jacksonville—Teresa Willis, Marin Flint
 Kansas—Laurie Lester, Missy Lawson
 Lehigh—Mary Brush, Katie Elligan
 Michigan—Cindi Okin
 N. Dakota—Kimberly Obert, Pam Brundell, Toni Dailey, Kathy Marshall
 Oklahoma—Liz Beavin, Rae Dorsey, Jonna Holland
 Oklahoma City—Janice Lyon, Laurie Adams
 Rutgers—Kristy Phillips
 San Diego—Rosemary DeLeone, Kari Evanson, Kimberly Manning, Phoebe Gallaher
 Union—Tamara Berger, Krista Mackey, Linda Swenson
 USC—Nicki Steinberg
 Wichita St.—Angie Gatz, Missy Hettich
 Wittenberg—Stacey Lansdale

Pom Pon Squad

Arizona—Molly Baker, Shelley Harris, Carrie Lundquist, Kim Modica, Micki Anderson, Chris Holmberg
 Boston—Maria Mendonca
 Illinois—Valerie Kort, Chris Schramm, Carrie Pierce, Loren Serdar, Anna Schnell, Jenni Brandon
 Illinois St.—Michelle Voegtle
 Indiana—Kim Lewis
 Iowa—Allison McCarthy, Susie Gurney, Pam White, Amy Shaefer
 Kansas—Claire Henderson
 Mankato St.—Kim Roberts, Kim Schuler
 Northwestern—Katie Marino
 Oklahoma—Courtney Corry
 Purdue—Vicki Harman
 Wisconsin—Karyn Althoff, Pam Cucunato, Laura Bertucci
 Wis.-Oshkosh—Christina Hartmann

Chapter

Alma—1st pl., Songfest
 British Columbia—1st pl., Panhellenic Scholarship; 3rd pl., Panhellenic Activities; 1st pl., Panhellenic Athletics; 3rd pl., Songfest; Panhellenic Sorority of the Year

Cal.-Irvine—3rd pl., Panhellenic Scholarship; Outstanding Greek Organization of the Year
 Cal.-Santa Barbara—2nd pl., Greek Week; Greek Week Most Spirited Award; Homecoming Most Spirited Award
 Cal. St.-Fullerton—1st pl., Greek Week Spirit; 1st pl., Panhellenic Scholarship
 Cal. St.-Long Beach—1st pl., Greek Week Spirit; 1st pl., Greek Sing; Outstanding Campus Participation Award
 Denver—1st pl., Panhellenic Scholarship; Panhellenic Philanthropy Award
 Fla. Inst. Tech—3rd pl., Homecoming Float
 Georgia—1st pl., Panhellenic Scholarship
 Idaho—University Chapter Excellence Award; 1st pl., Intramurals; 3rd pl., Panhellenic Scholarship
 Illinois—Finalist, Greek Sing; Best Blood Donor Program
 Illinois St.—1st pl., Panhellenic Scholarship
 Indiana—1st pl., Sorority Intramurals; 1st pl., Greek Week Volleyball
 Kearney St.—1st pl., Homecoming
 Maryland—Greek Week Spirit Award
 Michigan—4th pl., Greek Week
 Midwestern St.—2nd pl., Greek Olympics; 1st pl., Greek Chariot Decorations
 Nevada—1st pl., Winter Carnival
 N. Dakota—1st pl., Greek Week
 Northwestern—President's Award for Greek Excellence
 Oklahoma City—3rd pl., Spring Sing



Four members of the University of Iowa Pom Pon Squad are Gamma Phi Betas: Allison McCarthy, Amy Shaefer, Gina Ferris and Pam White.

SW Missouri St.—1st pl., Homecoming Float; Greek Spirit Award
 SW Texas St.—Sorority Excellence Award; 2nd pl., Greek Week
 Union—1st pl., Greek Week
 Wichita St.—3rd pl., Hippodrome; 2nd pl., Pep Rally/Skit Competition
 Wis.-Oshkosh—3rd pl., Homecoming; 2nd pl., Winter Carnival

Sigma Delta Chi (Journalism)

Arizona—Wendy Millstein
 Indiana—Angie Notestine, Jamie Ring
 N. Dakota—Laura McCallum, Christen Rennich

Pi Alpha Theta (History)

Idaho—Cathy Kennedy, Margaret Brown

Locke and Key (Political Science)

Kearney St.—Julie Meuret

Pi Sigma Alpha (Political Science)

Cal.-Irvine—Lynn Fleischer
 Colorado—Jennifer Marshall

Gamma Theta Upsilon (Geography)

SW Missouri St.—Jadyne Forest

Phi Sigma Iota (Foreign Language)

Denver—Rhonda Blecher
 Rutgers—Shayne Parker

Sigma Tau Delta (English)

Bowling Green—Jennifer Altieri
 Jacksonville—Marin Flint, Jeannine Wall
 Lehigh—Janet Hober, Ann Cavanaugh, Rozie Kelly, Elizabeth Pulver

Sigma Pi Eta (Hotel/Restaurant)

Denver—Tammie Glunz, Carrie Kallock

Alpha Eta Rho (Aviation)

N. Dakota—Leah Gulseth

Alpha Rho Chi (Architecture)

Oklahoma—Kristi Howell

Society of Women Engineers

Bucknell—Holly Ross, Cathy Palmer, Marybeth Dretar, Barb Coffeen, Joanne Bonifanti
 Michigan—Yelena Volfvitch
 N. Dakota—Mary Mathiason
 Northwestern—Lynn Cheng, Shirley Chou, Jonna Frasor, Kristen Harley, Stephanie Miller, Kim Moore, Kathy Ruffalo

Tau Beta Pi (Engineering)

Fla. Inst. Tech.—Tamara Morton
 Michigan—Stephanie Shirk, Alisa Scherer
 Northwestern—Joan Brinkmann, Lynn Cheng, Cindy Thatcher
 UCLA—Michele Milnes

Beta Alpha Psi (Accounting)

Cal.-Berkeley—Caryl Bliss, Marcia Lee
 Indiana—Susie Kreilein
 Lehigh—Gail Thistle, Linda Bellantoni
 N. Dakota—Shelly Kjorvestad

HONORS

Pi Tau Sigma (Engineering)

Northwestern—Cindy Thatcher

Omega Chi

Epsilon (Engineering)

Northwestern—Joan Brinkmann

Omicron

Delta Epsilon (Economics)

Rutgers—Jennifer Gray

Pi Lambda Theta (Education)

N. Dakota—Angela Ostby

Eta Kappa Nu (Engineering)

Cal.-Irvine—Gigi DePrey
Northwestern—Lynn Cheng
UCLA—Michele Milnes
Union—Kristy Rodenheiser

Phi Upsilon

Omicron (Home Economics)

Bowling Green—Karen Dicker
Cal. Poly-San Luis Obispo—
Corby Little
Missouri—Maria Belluso
SW Texas St.—Katrina
Clanahan
Wisconsin—Hollie Fiedler

Alpha Kappa Psi (Business)

Jacksonville—Helen Antipov
SW Missouri St.—Linda
Lenkman
USC—Marcy Wong, Susan
Cassidy

Beta Gamma

Sigma (Business)

Iowa—Kathy Keeley
McGill—Carole Stephens
Oklahoma—Mary Love, Elena
Harris
Wichita St.—Gina Bleile

Delta Mu Delta (Business)

Bucknell—Caroline Moss

Delta Sigma Pi (Business)

Cal.-Berkeley—Laurette
Cabarloc, Monique Morris,
Kim Peterson
Missouri—Susan Klachko

Delta Sigma

Theta (Business)

Indiana—Kathy Connors

Phi Beta Lambda (Business)

Bowling Green—Missy Davis,
Annette Dominique

Phi Chi Theta (Business)

Arizona—Kellie Laursen

Tau Pi Phi (Business)

Wittenberg—Pam Wallace

Upsilon Pi Epsilon (Computer Science)

Rutgers—Julie Herskowitz

Marianne Baker wins acting award



Marianne Baker

earned her a \$1,000 scholarship.

She performed a five-and-a-half-minute monologue from an original drama written by a University of Oregon graduate student. It was "really kind of grueling, seeing these people act under pressure," said Marianne, who wants to pursue an acting career.

Although she did not win the national award in competition with 12 other regional finalists in Washington, D.C., Marianne was pleased with her performance and gained valuable experience. She also had the opportunity to work with professional actors, and to be seen by network television representatives.

Marianne Baker (Oregon) competed with 80 student finalists to win a regional acting award and an opportunity to represent the Pacific Northwest in the American College Theater Association's national competition. The award also



American Heart Association volunteer Beverly Israel presents a special recognition award to members of Alpha Iota Chapter (UCLA) for their assistance at the Heart Ball silent auction. Accepting the award are Marybeth Loyd, Deanne Hornbaker, Michelle Archer, Cathy Utzinger, Talia Puzantian and Julie Stiska.

Sigma Iota Epsilon (Management)

Cal. Poly-San Luis Obispo—
Kristan Fischer

Pi Kappa Epsilon (Marketing)

Wis.-Oshkosh—Kathy Walsh

Pi Mu Epsilon (Math)

Bucknell—April Main, Sue
Milton
Oklahoma—Kim Lindsey

Mu Phi Epsilon (Music)

Jacksonville—Krista McKinley



*Liz Sergeant (Iowa)—Student Alumni
Association*

Sigma Alpha Iota (Music)

Northwestern—Cheryl
Goodman, Wendy Gudeman,
Karyn Jurgens

Psi Chi (Psychology)

Bucknell—Sue Milton
Denver—Shelley Duncan, Jenny
Eirich
Illinois St.—Andrea Giagnorio
Indiana—Diana Thompson
Michigan—Julie Markham
Union—Tammy Barsamian, Tina
Sciocchetti, Ashley Edmonds,
Michelle Mordeno
Wisconsin—Julie Postweiler

Pi Gamma Mu (Social Science)

Idaho—Cathy Kennedy

Alpha Kappa Delta (Sociology)

Wisconsin—Julie Postweiler

Pi Kappa Delta (Speech)

Puget Sound—Leslie
Geisenberg

Zeta Phi Eta (Speech)

Northwestern—Wendy
Schwimmer, Stephanie
O'Connell, Karla Schulte,
Dana Tuttle

Alpha Psi Omega (Theater)

Jacksonville—Missy Kelly
Oklahoma City—Janice Lyon

Alpha Epsilon Delta (Pre-med)

Denver—Danice Rinderknecht
Nevada—Cindy Zeng

Beta Beta Beta (Biology)

Alma—Tamara Budlong, Renee
Buxar, Grace Hannon, Julie
Kimball, Paulette Pattee
Kearney St.—Danea Bryant,
Jodi Elliott
Wittenberg—Leslie McMorris,
Dawn Olmstead

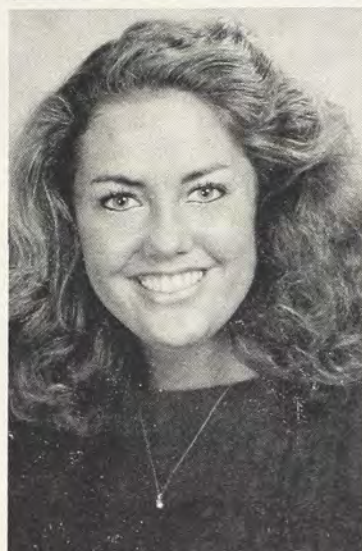

*Lori Furlong (Iowa)—Student Alumni
Ambassador*

Straight As 1985-86

Bowling Green—Donna Difiore,
Lisa Morris
Bradley—Shari Eggers
British Columbia—Betsy
Goldberg, Deidre Macdonald
Colorado College—Jodi Royce
Colorado St.—Susan Willney,
Beth Wagner
Creighton—Karen Zambri,
Michele Trumler, Janine
Shane, Jennifer Lindsey
Denver—Kristi Floerke*, Danice
Rinderknecht
Illinois—Heather Casselman,
Julie Dieker, Sarah Rice
Illinois St.—Leslie Nenn
Iowa—Kathy Keeley
Kansas—Tammy Martinie

Kansas St.—Angela Ford, Jan
Kinsler
McGill—Siu Challons
Michigan—Julie Markham
Nebraska—Robyn Reinhardt
Northwestern—Anne Parker
St. Louis—Susan Dodd, Lynne
Gray, Chris Lehman, Kim
Young
SW Missouri St.—Jacqueline
Gilvard
Texas—Leslie Slatton, Christine
Yura
Texas Wesleyan—Jennifer
Walker*
Washington-St. Louis—Maria
Filiaggi*, Lisa Maddox,
Sandra Lui
Washington St.—Carol Hunter
Wichita St.—Gina Bleile, Susan
Wiles*

*Straight As 1984-85



*Greek Week participants at SW Texas State are Katrina Clanahan, Karen McGrew and
Debbie Phillips. The chapter won second place.*

Honors for THE CRESCENT

THE CRESCENT earned two awards in recent competition sponsored by the College Fraternity Editors Association. The fall 1986 Honors section won first place in the Innovative Handling of Routine Material category. The second winner was from the same issue. The article, "Advisors," earned an honorable mention for Feature Article Content.

OFFICERS

Katherine Daman Garrett (Washington), *Coordinator of State Membership Chairmen—*ΓΦΒ *Relative:* Cindy Daman Langlow (Washington) *Career/Activities:* PTA; medical auxiliary; school volunteer; Planned Parenthood *Interest:* golf

Mary Jean Lauvetz Hart (Nebraska), *Nominating Committee Chairman—Alumnae Chapter:* Philadelphia North Suburban ΓΦΒ *Relative:* Kathryn Hart Sorkin (Lehigh) ΓΦΒ *Awards:* Merit Roll, Service Roll *Previous Offices:* Province II Collegiate Director, Area Financial Advisor *Career/Activities:* secretary, National Catholic Committee for Girl Scouts and Camp Fire; treasurer, Camp Fire Zone I; treasurer, Legion of Mary Curia; associate professor, University of Nebraska; hospital volunteer; financial advisor, Epsilon Alpha Chapter *Interests:* silk flower arranging, embroidery, gardening

J. J. Stoll Kaelin (Colorado), *Song Chairman—Previous Office:* Collegiate Consultant *Career/Activities:* radio sales manager; Jr. Women's Club; Soroptimist, Intl.; American Women in Radio and TV; Alamogordo, N.M. Chamber of Commerce ambassador *Interests:* vocal music, athletics, traveling

Linda Hallenbeck Pelegrino (Cal. St.-Long Beach), *Philanthropy Coordinator—Alumnae Chapter:* Beverly Hills-Westwood, Cal. *Career/Activities:* non-profit management and volunteer development *Interests:* antiques, traveling, training Cavalier King Charles Spaniels

Vicki Asprooth Roy (Drake), *SisterLink Chairman—Alumnae Chapter:* Chicago *Career/Activities:* group consultant, Canada Life; Drake University National Alumni

Board; member, Epsilon Chapter House Corporation Board; Chicago Drake Alumni Club Steering Committee *Interests:* violin, cooking, theater, orchestra

Leona Davis Drouet (S. Methodist), *Endowment-Loan Board Member—Alumnae Chapter:* Baton Rouge, La. ΓΦΒ *Award:* Merit Roll *Previous Offices:* Area Financial Advisor, Director of Finance *Career/Activities:* chairman, Baton Rouge Interclub Tennis League; Aquatic Club tennis team; altar guild, St. Luke's Episcopal Church *Interests:* tennis, plants, computers, ceramics

Barbara Hurt-Simmons (Kearney St.), *Alumnae-Collegiate Relations Chairman—Alumnae Chapter:* Atlanta *Previous Office:* Collegiate Consultant *Career:* territory manager, Kellogg Sales Co.

Margaret Godbold Briscoe (S. Methodist), *Endowment-Loan Board Member—Alumnae Chapter:* St. Louis ΓΦΒ *Awards:* Merit Roll, Service Roll *Previous Offices:* Assistant to the Collegiate VP-Bylaws, Nominating Committee Chairman *Career/Activities:* administrative assistant, Survey Research Associates; St. Luke's United Methodist Church Administrative Board; Girl Scout troop and school volunteer *Interests:* traveling, reading, cooking, needlework

Betty Roessler Griffin (Nebraska), *Province XIV Alumnae Director—Alumnae Chapter:* Northern Virginia ΓΦΒ *Award:* Service Roll *Previous Office:* Mothers Club Chairman *Career/Activities:* realtor; operations chairman, Tuckahoe Recreation Club; CPR instructor/trainer; swimming and life saving instructor *Interests:* sewing, gardening, swimming, crafts, cooking

Rita Harkins Dickinson (N. Ar-

izona), *Alumnae PACE Chairman—Alumnae Chapter:* Phoenix *Career/Activities:* author/publisher of children's books, Junior League, Special Olympics *Interests:* family, cello

Audrey Weldon Shafer (Missouri), *Rituals Chairman—Alumnae Chapter:* Greater Kansas City ΓΦΒ *Relatives:* Pamela Shafer Burke (Missouri), Alison Shafer Bond (Missouri), Linda Weldon Wendlandt (Kansas St.) ΓΦΒ *Award:* Honor Roll *Previous Offices:* Grand President, Alumnae Vice President, Province Alumnae Director, Mothers Club Chairman *Career/Activities:* P.E.O.; local and division officer, American Association of University Women *Interests:* traveling, needlework, miniatures, bridge

Rebecca Syverson Young (Denver), *Endowment-Loan Board Member—Alumnae Chapter:* Denver ΓΦΒ *Award:* Merit Roll *Career/Activities:* vice president, Young Enterprises, Inc.; Junior League *Interests:* traveling, boating, skiing, SCUBA diving

Shari Carney-Griffin (Texas Tech), *Province VII Collegiate Director—Alumnae Chapter:* East Texas Area *Career/Activities:* teacher, Kilgore College Child Development Center *Interests:* skiing, reading, motion pictures, cooking

Diane Soderstrom Goff (Idaho), *Collegiate PACE Chairman—Alumnae Chapter:* Portland ΓΦΒ *Relative:* Susan Soderstrom Dively (Idaho) *Previous Office:* Collegiate Consultant *Career/Activities:* substitute teacher; retail sales *Interests:* hiking, reading, cooking

Marjory Letner Jones (Vanderbilt), *PACE Committee Chairman—Alumnae Chapter:* Nashville ΓΦΒ *Relative:* Lynn Stanton Letner

(Bowling Green) *Career/Activities:* recording secretary, Alpha Theta House Corporation Board; patron chairman, alumnae chapter Autumn Art Auction; school volunteer *Interests:* swimming, bridge, Brittany Spaniels

Emerald L. Erickson (William and Mary), *Endowment-Loan Board Member—Alumnae Chapter:* Princeton, N.J. *Previous Office:* Assistant to the Director of Finance-House Corporation Bylaws *Career/Activities:* deputy attorney general, N.J. Department of Law and Public Safety; Junior League

Barbara Missert Sassaman (Syracuse), *TransISter Chairman—Alumnae Chapter:* Syracuse *Career/Activities:* assistant vice president of development and alumni affairs, Cazenovia College; Manlius Library Board of Trustees; Syracuse Symphony Guild; Syracuse Stage Guild *Interests:* antiques, herb gardening

Deborah Foulsham Freisheim (Penn St.), *Awards Chairman—Alumnae Chapter:* Philadelphia North Suburban ΓΦΒ *Awards:* Merit Roll, Service Roll *Previous Offices:* Province II Collegiate Director, Nominating Committee *Career/Activities:* school library substitute; swim official; treasurer, Women's Club *Interests:* gardening, bridge, reading, music

Joanne Callis Roman (Vanderbilt), *Assistant to the Collegiate VP-Scholarship—Alumnae Chapter:* St. Louis *Previous Office:* Province X Collegiate Director *Career/Activities:* accountant specialist; Trinity Presbyterian Church Women's Association *Interests:* volleyball, weaving, cross stitch



Linda Pelegrino



Leona Drouet



Barbara Hurt-Simmons



Margaret Briscoe



Betty Griffin



Shari Carney-Griffin



Marjory Jones



Barbara Sassaman



Joanne Roman

for counseling. Those refusing will be asked to resign or membership will be terminated.

- The chapter will follow the terms of its probation and scholarship program.

- PACE (Personal and Chapter Enrichment) programs will focus on problem areas: rush, scholarship, sisterhood, service, and educational programs dealing with drug abuse, prevention, dependency and detection. The four PACE packets and Collegiate PACELETTERS on chemical dependency will be used.

- Each sister promises to participate in at least two outside activities.

- Establishing and implementing positive public relations programs focusing on other Greeks, the campus, the administration and parents will be a top priority during the next year.

A commitment was made to implement and follow through with the action plan. They pledged themselves to work diligently to make Omega Omega the best it could be. Chemically dependent members were encouraged and offered assistance in seeking professional help.

Omega Omega's success in overcoming its problems was due to the utilization of local and international

Sorority resources, the enforcement of Sorority policies and self-examination. Fortunately, sloppy disciplinary procedures were reversed and standards tightened before it was too late.

Although Omega Omega is a fictional chapter, it illustrates how a Gamma Phi Beta charter can handle the problem of chemical dependency. Chapters infected with chemically dependent members are not doomed to failure. Leaders must take swift, decisive, firm action to combat the problems caused by these members.

Gamma Phi Beta Sorority strives to promote the highest type of

womanhood. Chemical dependency is inconsistent with this purpose. As Gamma Phi Betas, we must take responsibility to care for each other as sisters, build self-esteem and help one another live up to potential. Our future as individuals and as a Sorority depends upon the creative and productive capabilities of each of us. Drug and alcohol dependency inhibit these capabilities.

Editor's Note: The International PACE Committee has developed two Collegiate PACELETTERS dealing with chemical dependency. The first was released in April, 1987 and the second will be printed this fall.

Window Continued from page 5

titled "Involved Students Are Happy Students—Or Are They?" by Richard McKaig of Indiana University and the Center for the Study of the College Fraternity concluded that a high degree of Greek involvement produces comparable satisfaction in social living, which, in turn, produces a more well-rounded person.

Greek life enhances development of skills needed in the work place.

In a study of leadership, the Hampton Institute reports that Greek life enhances development of skills needed in the workplace and is "the only place that allows failure while learning." In addition, the study concludes with a simple perspective of grades and the well-rounded individual: "Without grade motivation, there is no social motivation."

C. Robert Pace, in his study of alumni from different types of universities ("Measuring Outcomes of College"), found that college gradu-

ates earned 50 percent more than the national average and, of the 69 percent of alumni who held chief executive to mid-management positions, 61 percent had been fraternity or sorority officers.

Pace's survey, which included professionals who had been out of college for as long as 40 years, reported respondents felt that second only to the type of degree obtained, cocurricular activities were most important to success in later life.

Of cocurricular activities mentioned in the study, Greek membership rated highest in importance. Greeks, the study stated, are better prepared to solve problems.

Does the "honored" grad have a leg up with prospective employers?

"I think that it would depend on what organization confers the award or honor and the criteria on which the honors were judged," says Camille Cestone, who notes that minimum job qualifications legally can require more than a college degree or job experience, such as ability to communicate and "leadership potential."

Nancy Donovan said honor societies are beneficial if they provide leadership potential and contribute meaningful service.

Nancy, Camille, Barbara and Gamma Phi Beta Collegiate Vice President Joey Lessard Stiver (N. Dakota St.) all say Gamma Phi Beta plays a signifi-

In developing the highest type of womanhood, activities and grades go hand-in-hand. Balance is more impressive.

cant role in educational balance and benefits lives. Joey says:

"In today's society, women have assumed a greater leadership role, **be it in a career or as a volunteer.** In developing the highest type of womanhood, activities and grades go hand-in-hand. Balance is more impressive.

"Sorority membership develops life skills."

And for those who reach for the moon, the Carnegie Foundation reports 71 percent of those who have been named to Who's Who in America and 85 percent of Fortune 500 company executives are members of Greek organizations.

The University of North Dakota study also stated that women who were highly involved in college activities were preferred as potential employees over less highly involved women and over all men, regardless of their level of involvement.

ALUMNAE NEWS

The Southern California Intercity Council biennial Founders Day dinner was attended by 695 members representing 43 chapters. Songs and reports from eight collegiate chapters were heard, and alumnae and collegians received awards.

Singled out as 1985 Woman of the Year was Edna Farner Grubb, a charter member of Alpha Iota Chapter at UCLA. She helped establish and held every office in the Glendale, Cal. Alumnae Chapter, and served eight years (including the presidency) on the Beta Alpha House Corporation Board at USC. According to many Gamma Phi Betas, "Edna's tact, diplomacy, dignity, intelligence and integrity, and her loyalty to the Sorority exemplify the principles of Gamma Phi Beta."

Winning the 1986 Woman of the Year award was Lois Kirchner Abbott (San Jose St.). Her accomplishments were noted in the spring 1987 issue of THE CRESCENT.



Edna Farner Grubb (UCLA) was named 1985 Southern California Intercity Council Woman of the Year.

Golden Crescent honorees were Doris Barton Andrews (Colorado College), Elvena Johnson Benson, June Blake Bernick, Charlotte Doughty Patch (all Iowa St.), Florence Cooper Blight, Eunice Devoin Easley, Mary Louise Whitney Hurtz, Mary Garvin Schuster, Mary Lou Lindsay Stutsman (all UCLA), Helen McCoy Delth, Jane Vance Dennis, Dorothy Roach Holston (all Northwestern), Betty Mills Buyer,

Ruth Whitney McKee (both N. Dakota St.), Stella Hayden Kane (Wisconsin), Dorothy Mulholland Laurin (Oregon St.), Betty Voigt Meacham (Iowa) and Loulie Norman Price (Birmingham-Southern).

Houston's Founders Day luncheon honored Teet Charlton MacDonald (S. Methodist), Marguerite Young Davis (Missouri) and Helen McIntyre Webster (Texas) as 50-year members. Sixteen chapters were represented among the 40 sisters attending. Earlier in the fall, the group honored twelve of its past presidents with pink carnations, and sold home-baked goodies and handmade items at Houston's annual Sorority Sampler. The chapter's profits went to the Easter Seal summer camping program.



Claire Connelly Wallingford and Betty Shawver Reitz (both Kansas) attend the Greater Kansas City Founders Day celebration. Each wears the golden crescent pin, signifying 50 years membership.



At the "roast" in her honor, Ann Mullen Bronsing (Indiana St.) received a scrapbook of memories from Margaret Godbold Briscoe (S. Methodist).

Portland, Ore. alumnae and collegians from Oregon State and the University of Oregon celebrated



Attending the Houston Founders Day luncheon are Jane Swift Fair (Oklahoma), Helen McIntyre Webster (Texas), Marguerite Young Davis (Missouri) and Nancy Cole Spencer (Iowa St.).



Liz Mleko, Joan Sandquist Mleko and Talie Meyer McKenzie (all Northwestern) join in Chicago Founders Day festivities.

Founders Day with a luncheon at the Portland Golf Club. Certificates and pink carnations were presented to 50-year members, and four prizes were raffled to raise funds to send a delegate to the next international Convention. Leta Earl (Oregon) entertained the group with her reflections on campus life in the 1920s.

Founders Day in **Chicago** was special as 180 Gamma Phi Betas gathered to share luncheon with the Foundation Board of Trustees and Northwestern University collegians. International President

Randy Stevepps Guerra (Cal. St.-Long Beach) credited the Founders with being "creative, energetic, trail blazers and risk takers 112 years ago," as she encouraged today's Gamma Phi Betas to continue the tradition. Foundation Chairman Ann Mullen Bronsing (Indiana St.) stressed the importance of Gamma Phi Beta's newest endeavor, ownership of a national headquarters.

A special award, a gift to the Foundation in her name, was presented to Mary Jane Hipp Misthos (Colorado College), Epsilon House Corporation Board treasurer and

former Director of Finance.

Charlene McPheeters Greener (Missouri), Evanston-North Shore Alumnae Chapter president, presented corsages to 50-year members Lillian Scott Cummings (Lake Forest), Polly Grove Haliday (Northwestern), Marcella Henry Herbert (Denver), Lucille Campbell Hoff (Wisconsin), Lula Anderson Ives (Michigan), Mary Jane Coleman Samuels (Northwestern), Jean Summers Smith (Washington) and Lee Leussen Sargent (Ohio Wesleyan). Linda Christensen Ray (S. Methodist), Chicago NW Suburban Alumnae Chapter vice president, presented a 50-year pin to Betty Hutchison Hughes (Illinois).

Wichita, Kan. alumnae held their first annual buffet luncheon fashion show last fall. Proceeds were donated to Wichita's Operation School Bell project, an all-volunteer group that provides clothing for needy children attending Wichita public schools. They were pleased with the response, which netted \$700.

The **Cleveland West Alumnae Chapter** celebrated its 25th anniversary with a luncheon at the Harley House Hotel. A number of charter members joined the group to hear Joan Elliott Piper (Wisconsin), first president, speak about the group's activities over the years. Her nostalgic remarks included memorable events from the world at large.

Province III Alumnae Director Pat Pivonka Wagar (Bowling Green) was present, as were Sandra Biegelman Burba (Miami), Cleveland Alumnae Chapter president, and Shirley Kollmorgan Lagore (Kent St.), Cleveland East Alumnae Chapter president.

Nearly 100 members of the **Greater Kansas City Alumnae Chapter** gathered at Blue Hills Country Club to celebrate Founders Day and the 60th anniversary of the chapter. Entertainment was a style show featuring Gamma Phi Beta models.

Recipients of 50 year pins and certificates were Claire Connelly Wallingford (Kansas), Maxine Clough Sharp (Missouri) and Edith Lundberg Salisbury (McGill). Espe-



Philadelphia North Suburban alumnae Gertrude Fetzer Skelly and Julia Hill Flinchbaugh (both Penn St.) present a donation for Camp Firefly for children with diabetes to David Funk, camp director.

cially honored by the chapter for long and devoted service to Gamma Phi Beta were Margaret Overall Burnett (Kansas), chosen to receive the Woman of the Year Award, and Sue Dorsey Durett (Missouri), named to the Sorority's Merit Roll.

Nashville alumnae kicked off the year with a salad luncheon, and the next meeting featured a Chinese cooking lesson and dinner. A style show of holiday wear was the program for Founders Day, and the Autumn Art Auction benefitted the Buddies of Nashville and the American Cancer Society.

St. Louis alumnae hosted a "roast" for chapter member and immediate past Grand President Ann Mullen Bronsing (Indiana St.). Nita Waniger Steck (Wash.-St. Louis) served as mistress of ceremonies for the program which began with the presentation of a scrapbook of Convention photographs and reminiscences from international officers.

Judy Renje Seybt (Wash.-St. Louis) narrated "This Is Your Life in Gamma Phi," beginning with Ann's days as a pledge and fan of the Indiana State Sycamores. The



Beta Sigma Chapter (Washington St.) charter members get reacquainted at their reunion.

guest of honor obliged requests to deliver the school's cheer—"Come on trees, give 'em the breeze!" Other sisters sang songs, told anecdotes and presented gifts related to Ann's Gamma Phi Beta activities.

Ginny Knight Crowley (Wash.-St. Louis), alumnae chapter president, concluded the evening of good humor, affection and sisterhood. On behalf of the chapter, she presented Ann with a gold bracelet of intertwined chains.

Thirteen charter members of Beta Sigma Chapter at **Washington State University** gathered for a slumber party/reunion. After dinner, they shared scrapbooks, pictures and memories, and brought each other up to date on their lives in the 30-plus ensuing years. They discovered the friendships of college days are easily resumed and continued without missing a beat. "We had a great time," said Virginia Williams Eshelman. "It's been a long time since we've had a slumber party, but we did have time for quality visiting and sharing—and very little sleeping."

The **Palo Alto Alumnae Chapter** honored two members with \$200 donations to their favorite charities. Kate Clemans Snitjer (Stanford) and Phyllis Boltz O'Neil (Northwestern) were recognized for many years of selfless service to charitable causes, as well as continuous loyal support of the chapter.

Feeling the importance of reaching young girls and giving Gamma Phi Betas a chance to work with them, Phyllis designated the Gamma Phi Beta Foundation Camping Program as the recipient of her award, while Kate directed hers to Stanford Children's Hospital. As a Stanford student in 1924, Kate was part of Mu Chapter's volunteer program, helping boys convalesce at the then small hospital near campus.

Houston alumnae presented a check for \$2,000 to the Gulf Coast Easter Seal Society during a telethon. The Gamma Phi Beta Foundation matched the \$1,000 the chapter had raised to help fund Easter Seal's summer camping program for young girls.

Albuquerque alumnae continue to enjoy a special relationship with the Albuquerque Hearing and Speech Center. Each Christmas they stage a party for the preschoolers. Last year Mimi Fox (Iowa St.), chairman, arranged for Santa Claus to visit. Stockings and gifts made by Trudy Magee Grenko (Oklahoma) and Joan Hogan Laney (McGill) helped make it an exciting day for the children.

Since there is no Gamma Phi Beta collegiate chapter in New Mexico, Albuquerque alumnae have adopted Alpha Phi Chapter at Colorado College in Colorado Springs. They send greetings on holidays



Alumnae attending the Cleveland West celebration are (seated) Linda Gorsuch Mayer (Bowling Green), Dorothy Baxter Cibula (Miami), Beverly Blazek Ingram (Northwestern), (standing) Joan Elliott Piper (Wisconsin), Pasty Thompson Rauch (Texas), Jane Pihringer Mueller (Wisconsin) and Barbara Craton Moore (Syracuse).



Alumnae attending a birthday party for Delta Lambda Chapter (Cal.-Riverside) are Corinne Fossum Mensinger (Cal.-Riverside), Mary Baldwin Monier (Arizona), Dorothy Cox Kelly (UCLA) and Marie Walker Leonard (Nebraska). Marie is presenting the Sorority's 50 year pin to Dorothy.

Corporation Meetings

Theta Chapter, October 19, 1987, 7:00pm, Chapter House, 2233 S. Josephine, Denver, Colo.

Beta Kappa Chapter, October 14, 1987, 6:30pm, 2339 S. El Marino, Mesa, Ariz.

Beta Phi Chapter, October 24, 1987, 10:30am, Chapter House, 1305 N. Jordan, Bloomington, Ind.

Delta Tau Chapter, September 20, 1987, 10:30am, Chapter House, 72 Broad St., Hamilton, N.Y.

and sent Gamma Phi Beta bumper stickers for Valentine's Day.

The Ft. Collins Alumnae Chapter honored Colorado State pledges at a lasagne supper. Alumnae brought college memorabilia, including pictures, paddles and scrapbooks, to share experiences with their newest sisters. They told what it was like in the "old days" when the trolley ran down College Avenue; missing the last one resulted in a long walk back to the house.

A Merit Roll certificate was presented to Ft. Collins member Ann Correy Bevan (Colorado St.), who has held every chapter office at one time or another. She recalls when the chapter house was built 25 years ago, there were no funds left for draperies. Alumnae found a church basement with long tables and proceeded to make all the draperies for the house.

Northern Virginia alumnae presented their \$1,000 Pollack Award

to the Northern Virginia Training Center to be used for camping programs. The chapter received the award at the Dallas Convention in recognition of philanthropic generosity.

Stillwater alumnae entertained Oklahoma State pledges for dessert. Seniors were honored at a salad supper and welcomed to the alumnae chapter.

More than 40 Indianapolis alumnae turned out to honor Helen Patterson Brandt (Idaho) and to celebrate her 65 years as a Gamma Phi Beta. Helen is listed on the Sorority's Service Roll, and was involved in establishing Beta Pi and Beta Phi Chapters as well as several alumnae chapters. Many sisters brought pictures and told stories about Helen's activities through the years. The chapter presented her with a needlepoint picture as a remembrance of her day.



Virginia Gose Febinger (Denver) congratulates Ann Correy Bevan (Colorado St.), recipient of the Merit Award.



Helen Patterson Brandt (Idaho) displays the gift presented to her by Indianapolis alumnae.

OPPORTUNITY FUND

Alpha Syracuse

Joan S Amon
Margaret Erskine Atwood
Joan Brownell Bacall
Helen Uhtenwoldt Baier
Rochelle Morra Bass
Trudy Vanthoen Baylis
Ursula Owen Belyea
Margaret Durkee Bowker
Nanci Fishman Brickman
Ann Vandemark Butler
Constance Ostrom Cerroni
Norma Barney Chace
Virginia Whitney Cleaves
Barbara Dudley Coffman
Barbara Nicholson Conklin
Jane Verbridge Cook
Jean Rennacker Cowin
Mary Deiner
Elizabeth Deanne Durst
Anne Pinck Easter
Barbara Kenney Fortenbaugh
Alicia Freese
Dorothy J Frisbie
Lisa Wood Gutenberg
Jody Carona Harris
Suzanne Fish Hillinger
Margaret Lavigna Kennedy
Dorothy Stark Kenney
Doris Heidgerd Kuenning
Peggy Shannon Lawrence
Lizbeth Cambridge Martens
Judith Manley Miller
Janet Ellen Montgomery
Janet Barlow Moore
Marion Osborn
Fay Foster Privatera
Patricia Vacco Quagrello
Ruth King Richardson
Sally Posthill Rittgers
Barbara Scanlon Riviere
Lori Miller Salvo
Barbara Missert Sassaman
Patricia Whitney Schutt
Debra Zalk Spitulnik
Charlotte Brightman Stone
Marianne Hollister Teach
Marilyn Smith Tenny
Shirley Beebe Terwilliger
Zoe Marshall Veasey
Nancy Lynn Wagner
Mary Lawrence Wadrop
Mindie Stern Zisser

Beta Michigan

Jacqueline Reid Allee
Sarah Query Andrews
Shirley Shambaugh Beaman
Susan Beckett
Anne Holter Bernard
Pauline Billey Boyar
Linda Heric Carlson
Katherine Chase
Janet Carver Davis
Nancy White Edleman
Wilma Kinney Erickson
Elizabeth Morrison Gardner
Jennifer Jeanne Girardin
Mary Alice Smith Gulino
Laurel House Hart
Catherine Wetzel High
Patricia Molloy Hindelang
Doris Clark Hoffman
Janet Mewhort Hogan
Louise Sprague Lake
Kathryn Lynch MacPherson
Maria Adeline Marcantonio
Valerie Ruth Newman
June Gustafson Sanders
Clara Lawrence Schemm
Frances Thompson Schmidt
Paula Jean Schoenberg
Mary Garvin Schuster
Margaret Neafie Shelly
Ellen Cooley Siegars
Ruth Alderige Smithers
Judith Reynolds Staser
Elizabeth McCallum Strath
Mary Gage Summerhays
Carole Markeson Swinehart
Jean Jeffrey Tosdal

Gamma Wisconsin

Maxine Schultz Abbott
Suzanne Wilmeth Anderson
Virginia Becker Beckett
Marguerite Emmons Belec
Harriet Trippe Benz
Renee Dehorn Bitoun
Beth Phillips Boehland

Judith Christiansen Boyd
Anne Brewster Boyd
Barbara Waldo Brown
Barbara Nicoli Campbell
Charlotte Atwell Chaney
Jean Schultz Comstock
Mabelan Nesbit Correa
Edith Dodd Culver
Sally Diener Dale
Nancy Wilterding Davis
Nancy Fowler Dewey
Marilyn Hebal Dietz
Patricia Flom Failor
Alice Woodson Forester
Jane Biggar Forkel
Virginia Stearns Fredrichs
Kyle Marie Fritzsinger
Helen Cady Griffith
Cynthia Christiansen Harder
Jane Hearn
Sandra Brecke Heitz
Lucile Campbell Hoff
Jacqueline Peterson Hunter
Jane Ritchay Junk
Mary Splitgerber Kaufmann
Pamela Moen Kehn
Pamela Jensen Kelly
Diane Louise Kennedy
Catherine Venus Kilpatrick
Margaret Breese Kilpatrick
Josephine Newman Krug
Shirley West Lightcap
Katherine Sue Miller
Jane Phringer Mueller
Julia Anne Nicholas
Louise Dvorak Nichols
Lynne Clark Nordhoff
Donna Dimatteo Owen
Audrey Jones Petersen
Marjorie Tafel Pfeif
Estelle Lindow Pfeifer
Nancy Maloney Pope
Margaret Jones Ritchie
Colleen Byrne Ryan
Lucybellie Siberz Sanna
Beatrice Nicoli Savage
Janet Walsh Schalm
Alberta Richards Semrad
Jasmin Jenks Smith
Julie Renee Socks
Ruthanne Dorothy Stroh
Mary Gardner Sullivan
Marion Ehrlinger Swanson
Lavin Beck Thuerer
Marilyn Farwell Thygeson
Alleen Hall Tredwell
Karen Koski Udeil
Charlotte Whalen Vollbrecht
Mary Thomsen
Miriam Youmans Wellford
Lizbeth Leder Whitney
Joan Radl von Germeten

Delta Boston

Carolyn Dutton Ashworth
Miriam Graham Fisher
Elizabeth Hovey Gibb
Ruth Whidden Graves
Frances McDuffee Mackay
Terrene Carbone Nicastro
Elaine Fumiatti Pegolo
Virginia Hill Rice
Anne Collari Sordillo

Epsilon Northwestern

Felice Pomiarski Allen
Virginia Scott Beaman
Isabel Clark Beeson
Elizabeth Marshall Binder
Roberta Stuart Boisemue
Lynne Kemper Brennen
Virginia Lee Brierley
Marianne Kirkland Brown
Geraldine Benthley Clader
Gloria Boller Clifford
Joyce Farr Damm
Mary Lemke Ely
Jacquelyn Powers Evans
Onalee Dawson Evans
Jane Dibble Fraser
Claire Wilson Frazer
Jolene Larson Gardner
Marilyn Otto Goll
Pamela Anne Gray
Grace Dodge Greaves
Frances Black Green
Verna Amling Hauser
Deborah Hayes
Dorothy Somers Hoehn
Ethel Moreau Holst
Lois Hay Huggett
Mary House Huss

Nellie Gibbs Jones
Patricia Cordiner Kiley
Marjorie Olson Kimbrough
Ann Perschbacher Kloeht
Marie Donley Kuhl
Elizabeth Harwick Lee
Marilyn McCready Little
Sheryl Loyd Long
Dr Eleanor Merrifield Luse
Shirley Spitzer Marotta
Jacquelyn Anne Meuse
Virginia Godfrey Migely
Barbara Rewey Miner
Marjorie Williams Mitchell
Nancy Furst Mitchell
Rosalie Gay Mortell
Charlane Whitlock Mowery
Ray Yohe Munroe
Dorothy Cain Nash
Amy Boli Nunes
Doris Herman Pankow
Cynthia Koerber Patterson
Marian Northcott Ponder
Kathleen Mulcahey Post
Georgia Blomgren Shriver
Alice Welch Spigarelli
Natalie Kamen Tate
Suzanne Maurer Thorne
Josephine Fawcett Tope
Nellie Weston Ullrick
Helen Lenehen Van Kirk
Mary Brooks Vreeland
Marian Drew Waitley
Beverly Kallman Weber
Sue Sayer Wernecke

Kathryn Harrell Berenfeld
Karen Koppel Bergen
Margaret Smith Bianco
Mary Nolting Birdsall
Tracy Enneking Bondi
Linda J Brooks
Joan Puckhaber Burkett
Margery MacKenzie Campbell
Rachelle Blossom Chong
Jane Lubeck Cohen
Barbara Shanks Copeland
Gayle Andrews Copp
Margaret Homer Coultas
Eleanor Vollman DiGiorgio
Edith Johnson Dickman
Mae Leichter Edwards
Helen Otto Eichenlaub
Beverly King Freitas
Ellen Jean Graham
Verda Larson Halbert
Margaret Ayotte Hauserman
Christine M Heinrich
Kathryn Kilchens Holden
Alice Martinelli Kett
Louise Erickson King
Barbara Watts Lasell
Cynthia Isabel Wong Marin
Corinne Yvette Martinez
Clareda Allen McCombs
Betsey Hoffman Metzger
Sally Gorriall Nichols
Carroll W Notthoff
Alison Armstrong Ogden
Frances Field Olmsted
Barbara Briggs Pratt

Virginia Shannon Heckman
Maureen O'Connor Heintz
Agnes Naylor Jory
Mary Virginia Kennedy
Marjorie Karr Maylott
Bette Grimm Murray
Susan Hall Orr
Gwendolyn Mudgett Parmelee
Patricia Nichols Pierson
Celeste Porter Schaezel
Otilie Stafford Seebor
Louise Stegner Steinbruner
Heidi Johnson Thomas
Gwendolyn Olinger Vanderbur
Joan Casey Welch

Kappa Minnesota

Gloria Gillespie Badgley
Marion Gere Baumann
Gloria Granfield Bodine
Norma Falz Brown
Juliet Hazard Buttington
Helen Titelmair Clark
Jean MacMillan Collins
Gail Skogmo Edwards
Caroline Thill Finnane
Joan Roth Finnie
Mary Hancock Fitzgerald
Jean Gere Fransen
Sharon Giorgini
Gail Taylor Hanson
Katherine Kierland Herberger
Joann Williams Hiebel
Florence Pitman Hodgson
Elsa Bach Hutchinson
Virginia Miller Hynes
Dayna Cottrell Johnson
Helen Thompson Kay
Audrey Solberg Lanpher
Margaret Spence Larsen
Ruth Sabor Mallory
Ruth S McLaren
Marjorie Sherman McMillan
Joan Wilds Mutschelknaus
Ann Lajoie Pickler
Johanna Cooke Plaut
Mary Ann Magnus Prange
Marilyn Butcher Reynolds
Genevieve Bezoier Shubert
Sarah Price Smith
Shirley Shumway Stephenson
Catharine O'Connor Terwilliger
Helen Bezoier Webster
Patricia Williams Zimmerman

Lambda Washington

Ava Pattee Allenberg
Linda Palmer Argersinger
Martine Baker
Nicole J Blom
Katherine Schulz Bruce
Sally Fleming Brunson
Rachel Yeager Bush
Betsy Lee Bush
Julayne Winn Bushnell
Ann Hagen Callow
Alice Springer Chase
Ann Easter Clements
Annabelle Scruby Crandall
Lois Griggs Davis
Annis Morgan Day
Mary McGovern Denney
Barbara Harshberger Fletcher
Julia Eaton Frank
Kathryn Graham Funk
Katherine Daman Garrett
Gretchen Stryker Giacometti
Mary Gunderson Grosse
Jeannie Baker Harrington
Cynthia Walters Hendersen
Grace Epperson Hill
Mrs Mary Holert
Susanne Fisher Hubbach
Lorna Jones Jensen
Elizabeth Siemens Keeney
Jill Maureen Keeney
Margaret Crabtree Keith
Jacqueline Levin Kotkins
Nancy Ann Lemon
Barbara Neville Lentz
Dorothy Troy Lingo
Genevieve Olwell Lynch
Karen Ann Marcotte
Patricia Riley McNeal
Frances McLallen Meeks
Ann Margaret Melby
Catherine Corcoran Molesta
Geraldine Olwell Myers
Marjorie Williams Myers
Marion Hansen Nelson
Mary Lewis Nordquist
Jean Emery Peterson



Kathleen A West
Beverley Williams Whitehead
Julie Gorham Winding
Andrea Leigh Woolard

Zeta Goucher

Juanita Fought Bradford
Margaret Wilstorf Carroll
Caribelle Waters Conway
Janet Feiker Delaney
Margaret Harvey Gault
Anne Woodall Goodbody
Diana Drohan Griffith
Anna-Lynne Dodds Lejeune
June Michaelson Taylor
Ruth Baird Thompson
Lura Ellen Warren
Marion Hardy White
Janice Maher Winterbottom

Eta California

Virginia Decamp Baker
Nancy Brock Bale
Nancy Keenan Beliveau
Jane Douthit Bell

Katherine Bloom Remaley
Leslie Lockwood Reynolds
Annette Vollmann Ruhstaller
Loie Judkins Shires
Phyllis Chipping Tien
Nancy Holst Tyndall
Elizabeth Dempster Whitehead
Virginia Bentley Williams
Terry Coultas Wilson
Harriett Plaisted Wilson
Pamela Sue Worsnop
Shirley Rawn Wyllie
Rebecca R Zerbel

Theta Denver

Lynette McKnight Anderson
Mildred Herzog Bartlett
Ruamie Hill Binn
Lorraine Amman Bower
Elizabeth Baker Brunjes
Rita Jo Burleson
Marion Findlater Clark
Dr Rita DeLollis
Dorothy Goodnight Formea
Ann Morrison Gleason
Jean Marie Hamman

Katherine Brehm Pohlman
 Jean Foster Radford
 Carolyn Griffin Reid
 George Thompson Reinhold
 Sally Donaldson Reischl
 Virginia McNeerthney Richner
 Mary Katherine Sackmann
 Janice Kvam Schoen
 Kristine Olson Shanafelt
 Kathryn Ludington Sinclair
 Judith Palmer Slaninka
 Jean Summers Smith
 Terri Agee Smith
 Billie Loomis Smith
 Roberta Moore Sorensen
 Judith Pederson Spragg
 Marianne Brunke Thornton
 Helen Coburn Tuell
 Barbara Bryan Wiley
 Eleanor Haggett Willey
 Mabel Chesnut Woodruff

Nu Stanford

Barbara Lyon Baxter
 Mary Jamison Brown
 Beatrice Elkins Crady
 Dorothy Garner Gantvoort
 Virginia Woodruff Gifford
 Geraldine Stern Haessler
 Helen Vernier Holwerda
 Juanita White Lemmon
 Betty Hale McLaughlin
 Helen McLaughlin
 Dorothy Meyer Neill
 Evelyn Carey Niebel
 Barbara Thrasher Robesky
 Margaret Morse Watts

Nu Oregon

Mary Wright Bay
 Janine Louise Blake
 Vicky Ann Couch Boubel
 Betty Raymond Boycott
 Bibbits Strong Brown
 Dorothy Peterson Caffee
 Jennie Parelius Campbell
 Ceille Wallace Campbell
 Maribeth Wilson Collins
 Leta Kiddle Earl
 Barbara Essex Eckelman
 Janet Farr Emmanuel
 Jocelyn Fancher Gay
 Lisa Joyce Gilmore
 Eleanor Forrest Hillar
 Martha Harrold MacBride
 Wenona Dyer Martin
 Anne Halderman McGowan
 Virginia Wright Melin
 Lyn Perkins Mesner
 Jane Spann O'Donnell
 Nadine Shigeml Ono
 Carrie Gaddis Outka
 Mary Anderson Page
 Virginia Wilson Petheram
 Phyllis Friedrich Potter
 Mary Lou Hansen Reed
 Nancy Hamilton Samson
 Teresa West Shields
 Carolyn Lambreath Simpson
 Linda Kay Snelling MD
 Sarah Whitton Spiess
 Ann Boscacci Stefani
 Janice Leigh Stuart
 Joyce Herbert Syford
 Margaret Masters Vorwick
 Marjorie Biswell Watson
 Barbara Powell Welch

Xi Idaho

Joan Benoit Allen
 Betty Ingraham Bankes
 Nancy McIntosh Berry
 Helen Bloom
 Joanne Volten Campbell
 Diana Kay Conrad
 Nancy Short Dabroi
 Marlene Finney Faulkner
 Judy Kempton Felton
 Eleanor Hoyt Felton
 Susan Malcolm Frazier
 Nancy Trever Guerriero
 Nancy Clare Hawkins
 Malinda Shurtz Hesselholt
 Mary Shurtz Jeppesen
 Julie Madden Joa
 Nancy Grange Jones
 Pamela Taylor Leonard
 Pam Brennan Maguire
 Betty Detweiler McGregor
 Ann Marie Molenaar
 Jo Elam Payseur
 Judith Hutchison Plau
 Louise McMartin Price
 Pamela Persons Reckord
 Marjorie Colquhoun Somers
 Betty Gordon Towles
 Judy Sharp Watson
 Gloria Garfield Zinn

Omicron Illinois

Elizabeth Tylor Aguerreverre
 Virginia Supple Atkins
 Shirley Krull Barbel
 Charlotte Tanton Bash
 Mary Werts Beam
 Ruth Cundall Benedict
 Nancy Marie Benigni
 Wilma Bartle Berg
 Pauline Gucker Blair
 Melba Miller Blauvelt
 Ann Roy Cole
 Donna Marie Cunningham
 Karyl Fraley Dean
 Sally Heaton Dowland
 Jeanne Ranger Downs
 Margaret Vangerpen Dunn
 Sally Elizabeth Eastland
 Alison Joy Evans
 Susan Lynne Farrell
 Barbara Rice Fenton
 Beth Koren Fialkowski
 Beverly Menz Figge
 Billie Higgins Frese
 Louisa McMein Friend
 Barbara Farrell Globensky
 Florence Gratiot
 Joy McCollum Gray
 Margaret Scott Griffiths
 Carol Osborn Grimm
 Leslie Schild Hayes
 Jean Bartle Hemphill
 Sandra Snow Hillier
 Emmabelle Clements Horning
 Jeannette Jefferson Jansky
 Virginia Brubaker Johnson

Susanne Oehler Keller
 Marilyn Schnirring Kennedy
 Laura Beth Kotold
 Patricia Ann Krejcek
 Maria Joan Ladle
 Kristine Melby McCulloch
 Josephine Miller Means
 Mary Keith Miller
 Ms Mildred Kaulfuss Mueller
 Helen Campbell Musser
 Dorothy Osterman O'Brien
 Laurie Coomans Pajor
 Georgia Hall Price
 Carol Wanberg Rigby
 Bevra Bice Roeske
 Charlotte Hepner Rosenstiel
 Linda Vanleer Ross
 Eleanor Rundell Rowley
 Lorraine Zeisler Schneider
 Beatrice Sloan Simmons
 Barbara Angus Sprinkel
 Mary Kay Starwalt
 Betty Hanes Sulzbacher
 Dorothy Potter Swindell
 Paula Sue Temple
 Mary Doolittle Vieregg
 Frances Inez Voris
 Frances Knight Voris
 Virginia Hill Whiting
 Gail Maria Workman
 Noreen Linduska Zahour

Pi

Nebraska

Gladys Novotny Bath
 Dorothea Kind Beard
 Neva Skinner Bernatz
 Delta Rohn Carlson

Martha Buffington Cheyney
 Jane MacCuaig Cory
 Wanda Vera Cramer
 Dorothy Kent Dorothy
 Lori Lynn Fuglsang
 Elizabeth Roessler Griffin
 Denise Irene Hartman
 Neil Bates Hayden
 Janet Winter Jakeman
 Jane Ann Kugler
 Debby Warren Manning
 Lavara Oakley McAlexander
 Catherine Ham Munson
 Judith Keys Porter
 Barbara Pyles Reaves
 Theresa McDonald Reinhard
 Muriel White Richardson
 Katherine Carstens Salfis
 Connie Sue Cordes Sheehy
 Vera Stephenson Skinner
 Nancy Lauber Slepicka
 Joann Finney Stephenson
 Joan Wagoner Stofferson
 Christine Anne Tabshey
 Maxine Wertman

Rho

Iowa

Laura Gaulke Abbott
 Donavie Anderson Adams
 Melissa Barnes
 Bonnie Lane Bouma
 Joan Weresh Broek
 Laura Moore Cook
 Elizabeth Sue Gaulke
 Jean Braunlich Greer
 Carol Carpenter Hanson
 Margaret Farrish Hasse
 Jayne Tometich Hiller
 Jeanne G Jacob
 Donna Conover Jones
 Gail Mulcahy Kay
 Ms Jean Brandt Kemmerer
 Joanne Marie Kersten
 Anna Armsbury McClaskey
 Barbara Balluff McDonnell
 Dina Moor
 Doris Haverkamp Nelson
 Cherie McElhinney Olsen
 Gretchen Meier Oostenink
 Carol Ann Maxant Phillip
 Mary Reynolds Remy
 Betty Kelly Ruud
 Elaine McCaddon Sellmer
 Elaine Campbell Simpson
 Mary Jane Soechtig
 Jill Marie Spellman
 Marion Norris Steele
 Julie Reel Steen
 Margaret Kretschmer Stewart
 Ruth Folwell Studley
 Cathryn Mary Taylor
 Teresa Thomas Trepp
 Deborah Batman Whelpley
 Jan Marie Nessa Wright

Sigma

Kansas

Virginia Strandberg Abbott
 Helen Aiken Adams
 Evelyn Hitchcock Alden
 Lola Branit Atha
 Mary Elliott Bedford
 Shirley Hutchason Boersma
 Donna Susan Burke
 Nancy Nicole Carolan
 Saran Carpenter
 Betty Hailey Crooker
 Sandra Smith DeCoursey
 Pauline Laptad Deaver
 Dorothy Barto Devin
 Martha Heywood Dressler
 Lucille McVey Dunn
 Amanda Wulf Fortenbaugh
 Virginia Griffin Hickey
 Margaret Evans Hodgson
 Mary Donovan Jones
 Lucille Prather Livingston
 Jananne Hewett McLaughlin
 M Cathleen McNeerney
 Mary Anne Tinkler Meeker
 Jeri Kadel Morris
 Deborah Reid Mountsier
 Sarepta Pierpont Ostrum
 Kelly Silver Rayne
 Elizabeth Ann Richter
 Joyce Ristine Rosser
 Susan Rogers Seidel
 Margaret Grumman Shields
 Sara Fair Sleeper
 Barbara Read Stapleton
 Lena Monroe Stranathan
 Nancy Jackson Street
 Shirley Summers Townsend
 Norma Sabin Wallingford
 Stephanie Hearn Walter
 Katherine Culley Whitaker
 Barbara Ossian Williamson
 Marilyn Bailey Wise
 Janis Biehler Withers

Tau

Colorado State

Katharine Leach Akin
 Priscilla Riley Cook
 Adele Taylor Cresswell
 Elizabeth Young Davis
 Ardis DeCamp
 Mary Ault Dutcher
 Frances James Fenn
 Jeanette Robinson Hawkins
 Marguerite Stewart Hunting
 Sarah Grant Hutchison
 Roberta Ann Kirschbaum
 Sandra Perry Kramer
 Stephanie Marie Marcus
 Marsha Pitts Hiller Meyers
 Bridget Combs Paich
 Virginia Lane Schumacher
 Marjorie E Shaw
 Anne Hoter Shepard
 Marjory Mills Shupert
 Donna Hahn Tomlin
 Vestal Deffenbaugh Tucker
 Gretchen Lyn Ver Huse
 Lynn Perry Waterman
 Maradith Ensor Wilkins
 Kay McFarlin Wilms

Upsilon

Hollins

Mary White Coppage

Phi

Washington-St. Louis

Joan Davis Brookshire
 Mae Augusta Cella
 Marie Blisner Chance
 Cynthia Dee Chin
 Jane Dooley Conzelman
 Mrs George Easterbrook
 Mary Tayman Ely
 Suzanne Berwin Franke
 Hortense Stone Hackbarth
 Gail Beekman Haines
 Phyllis Gaus Haskell
 Laura Hinchman Johnson
 Alison Strong Kastner
 Wilmot Snyder Lange
 Virginia Smith Lump
 Helen Meyer Moxley
 Mary Elizabeth Musick
 Margot Hardaway Osborne
 Elizabeth Sloan Phillips
 Helen Cross Richardson
 Joanne Scholtes Rossnagel
 Diana Beth Seligman
 Karin Stromberg
 Fern Keaton Wetzel
 Ann Callahan Zimmerman

Chi

Oregon State

Sallie Cuning Austermann
 Marguerite Gilchrist Bromley
 Marjorie Prialux Christensen
 Frances Ormandy Coffield
 Mildred Darling DeGroot
 Mary Ann Delaurenti
 Shirley Stage Deutsch
 Helen Anne Donovan
 Laura Mason Doyle
 Karen Fern
 Dagmar Skulason Fisher
 Pauline Boston Hafenrichter
 Laura Bender Henderson
 Janet Rice Madden
 Irma Hoech Matthew
 Georgiana Post McClenaghan
 Helen Fisher McMenamin
 Ann Williams Navarette
 Lucile Hollinshead Parrish
 Michele Suzanne Penson
 Mildred Moran Puckett
 Beatrice Moeller Scheel
 Mrs Cynthia E Smith
 Nancy Weiss Ulman
 Karen Blundell Weiseth
 Alyce Olsen Witte

Psi

Oklahoma

Opal Ford Austin
 Rhonda Fay Badeen
 Cheryl Berot Boutte
 Helen Boggs Bradley
 Carolyn Althouse Burke
 Bonnie Giles Casey
 Sonya Lassiter Clement
 Doris Schobert Courtney
 Karen Sue Craig
 Vicki Stover Crocker
 Helen Hambleton Dolan
 Harriet Tyree Eckley
 Bette Byrd Filip
 Judy Elaine Graham
 Gertrude Magee Grenko
 Katherine Rene Harris
 Marie Tackett Henderson
 Betty Ford Hestbeck
 Drewsilla Beams Hickman
 Margo Sue Hilfinger

Gamma Phi Pride—Catch It!

All alumnae can show their pride in Gamma Phi Beta by making their annual contribution to the 1987-88 Opportunity Fund.

It is more important than ever that Gamma Phi Beta continue to grow in every area . . .

- Formation of new alumnae chapters and crescent circles
- Chapter and programming excellence
- Continued development of our SisterLink career network for both collegians and alumnae
- Extension on college campuses new to Gamma Phi Beta
- Continuation of TranSISter services for all Gamma Phi Betas
- Reorganization of collegiate chapters at prominent universities
- Furthering the Senior Celebration program so that graduating seniors will become involved alumnae
- Support of the all-important collegiate consultant program
- Development of more training programs for our vital volunteers who work so closely with alumnae and collegiate chapters.

Show your pride in Gamma Phi Beta for more opportunities . . . send your gift today to the Opportunity Fund, Gamma Phi Beta Headquarters, 7395 E. Orchard Road, Suite 200, Englewood, CO 80111.

Sally Erikson Lewis
 Alumnae Vice President

Pullia Hill Hodges
 Mattie Lee Snoddy Hollar
 Patricia Morrison Johnstone
 Clarabeth Holt Kerner
 Karen Knight LaBenske
 Nan Blake Leavell
 Mary Catherine Livermore
 Jo Ware Marshall
 Deborah Kay Maxey
 Dorothy Holmes McGinnis
 Valeria Pinney Monroe
 Sydney Ronish Moran
 Tracie Tutt Morley
 Diana Becker Mundell
 Gloria Swanson Nelson
 Mary Ford Pate
 Jan Eskew Powell
 Mary Ferris Rackley
 Helen Hough Roach
 Nancy Dee Roberts
 Shirley Jackson Rohde
 Amy Hertzbach Rosenthal
 Alice Paramore Sharp
 Jacqueline Fulton Stanford
 Kathy Peters Thomas
 Patricia Murrell Thompson
 Mary Ford Wallis
 Caroline Reigle Williams
 Kay Leuthold Williams
 Kyle Hockman Wiltse
 Barbara Davis Zuvanich

Omega

Iowa State

Anne Marie Albrecht
 Mary Brown Angier
 Patricia Vance Aust
 Carollee Deruyter Balloun
 Nadine Bright Bell
 Deborah Houghton Bentzinger
 June Blake Bernick
 Kaye Kyrer Blythe
 Virginia Nye Brockett
 Catherine Martin Brown
 Elizabeth Davis Burchall
 Elizabeth Jinkins Cooper
 Susan Seibert Dawes
 Marilyn Mayfield Demars
 Susan Long Dinsdale
 Rachel Wiegman Evans
 Mary Round Feroe
 Laura McQuown Fisher
 Frances J Flick
 Blanche Fasold Forster
 Helen Hill Grant
 Susan Tai Gulliford
 Mary Smith Hanger
 Deborah Ramage Hartman
 Mildred McBeath Harvey
 Susan Bowker Holck
 Winifred McBeath Jones
 Patricia Henderson Kingery
 Karen Wander Kline
 Elizabeth Lukerman Kroeger
 Judy Anderson Krueger
 Catherine Guthrie Lindauer
 Ila Hagie Logan
 Sandra Johnson Marsden
 June Hughes Mouden
 Linda Legvold Paulson
 Patricia Gose Perrin
 Joyce Mongerson Peters
 Sara Lynn Petersen
 Diane Polacek Peterson
 Sheri Lynn Behm Pixley
 Lorraine Dehaan Ruby
 Sheila Porter Schreiber
 Leita Twining Slayton
 Ruth Hendrix Stoufer
 Rita McCarthy Swartz
 Dorothy Cooley Thompson
 Karla Baur Tillotson
 Electa Groszkruger Trapp
 Sylvia Hardy Trewin
 Mary Gillespie Whiting
 Marion Wilton Whitmore
 Mariana Whitmore Williams
 Barbara Hershe Zimmermann

Alpha Alpha Toronto

F Elizabeth Bertram
 Margaret Millard Birch
 Lynda Cartwright Speanen
 Edith Merrill Sheppard

Alpha Beta North Dakota

Glenna Hagness Allen
 Jessie Depuy Collins
 Ceanne Leslie Evans
 Kathleen Joan Korgel
 Jane Mann Lamb
 Nancy Hill McEnroe
 Berniece Anderson Mc Mullen
 Joyce Sorensen Northrop
 Lois Forbes Spahr
 Phyllis Traynor Walter
 Louanna Lunseth White
 Marvel Kristjanson Williamson

Alpha Gamma Nevada

Lois Carman Adams
 Laverne Blundell Burch
 Patricia Dewalt Cardinali
 Margery McKnight Carr
 Rachel McNeil Ebert
 Frances Smith English
 Jacqueline Ennis Falkenroth
 Lori Ann Osgood Fluker
 Jean Giffin Glass
 Emmeline Christensen Grant
 AltaBelle Germain Hanson
 Beatrice Ott Hoge
 Jean Harris Kinkel
 Ethel Kent McNeely
 Barbara Horton Mighels
 Elsie Shaver Perske
 Marion Anderson Russell
 Robyn Forsyth Steele
 Sylvia Crowell Stoddard

Alpha Delta Missouri

Louise Heinlein Bacchus
 Virginia Oliphant Bear
 Carole Vollmer Bemke
 Andrea Boulais
 Rochelle Reed Crawford

Audrey Allen Walsworth
 Susan Wagenknecht Walters
 Susan Kelly Williams
 Pamela Roberts Wohlers

Alpha Epsilon Arizona

Virginia Hastings Anderson
 Faye Gibbs Bagby
 Sharon Molola Barnebee
 Pauline Hickox Bayless
 Kristin Kathleen Bedenkop
 Karen Paulson Belt
 Carolyn Morell Boll
 Elizabeth Kantzler Carreras
 Martha Dirst Castro
 Lucile Chambers
 Erma Martin Couden
 Bettie Houston Crawford
 Mary Lou Cumming Edwards
 Ms Jackie Ellis
 Karen Kellogg Fain
 Betty Ogg Favour
 Marian Schulzke Ford
 Helen Rowton Fox
 Joni Davenport Francis
 Edna Boyd Fraps
 Julie Horton Green
 Heather Grout
 Joanne Goeltz Haase

Kimberley Carr Shurig
 Sarah R Simmons
 Leah Thrift Smith
 Mary Lou Jordan Smith
 Audrey Lange Stanford
 Sheryl Snoke Stewart
 Gladys Eite Taylor
 Lorene Sayger Taylor
 Nancy Sue Thompson
 Rebecca Richter Thompson
 Mara Vitolins Tyree
 Thelma Bennington Weigle
 Katherine Jane Willett
 Patricia Susan Woods
 Shelley Laraine Young

Alpha Zeta Texas

Lida Spiller Browder
 Dorothy Hudson Burr
 Tracey Lynn Campbell
 Jean Ann Grappe Capps
 Dawna Williams Carr
 Marie Hoffman Carter
 Nancy Ann Chuoke
 Sharon Donovan Colvin
 Elizabeth Abston Cook
 Marion Wier DeFord

Alpha Eta Ohio Wesleyan

Mary Fraser Andrews
 Sarah Stewart Bachman
 Helene Skinner Berndt
 June Tolhurst Brook
 Shirley Krumbholz Davis
 Betty Williams Duncan
 Lavonne Dodway Ewell
 Barbara Hall Goss
 Carol Twining Grazda
 Mary Ann Lee Griffith
 Ferol Strutton Hahn
 Susan Bender Hannie
 Melba Perry Heg
 Judith Leland Herdeg
 Marjorie Werstler Horrocks
 Lisa Belser Hutchings
 Beatrice Knapp McDowell
 Carolyn Collier Mooney
 Virginia Donner Moore
 Jo Welch Myers
 Carolyn Callenbach Nelson
 Katherine Haddaway Scanland
 Margaret McCommon Schlecht
 Susan Schneider
 Joan Spoerl Shank
 Eleanor Quass Stewart
 Jennifer Ann Turi

Alpha Theta Vanderbilt

Sue Ellen Abney
 Lt Sherrie Raby Arning
 Shirley Archibald Avakian
 Marie Rogers Barnard
 Barbara Johnson Bennett
 Connie Lynne Brandon
 Ms Barbara Chadwick
 Ann Hosse Claesges
 Elizabeth Jean Davis
 C Hines Dickson
 Wendy Kathleen Ebling
 Margaret Franklin Evans
 Jean Breckenridge Gray
 Susan Douthitt Hollinberger
 Ann Noreen Hotter
 Marjorie Letner Jones
 Marjorie Elizabeth Labhart
 Agnes Mongold Marchand
 Marcia Nelson McCartin
 Nancy Blackstone Mims
 Kimberly Ann Mitchell
 Nancy Schuler Moeller
 Virginia Place Myer
 Juanita Ferguson Norton
 Susan Bruton Ortenstone
 Paula Alphin Page
 Nancy Higgs Pelster
 Clara Yeiser Phillips
 Joanne Callis Roman
 Sandra Page Stahl
 Ruth Simpson Sullivan
 Pamela Sue Williams
 Anita Timbrook Young

Alpha Iota UCLA

Elizabeth C Blight
 Margaret Dolese Brown
 Norma Simpson Bufford
 Ellen Reed Burns
 Sarah Hogan Ciminelli
 Mary Graham Connelly
 Helen White Findlater
 Marion King Fredrickson
 Leanne Link Garner
 Elyse Ausmus Gruber
 Eleanor Chattfield Gulick
 Linda Prewett Heald
 Betty Runals Henshaw
 Barbara Farrell Jameson
 Patricia Thoman Jennett
 Gale Phillips Kahn
 Elizabeth Purcell Keith
 Dorothy Cox Kelly
 Norma Patterson Kuhl
 Bettie Waring Landis
 Kathy Fessinger Levy
 Mary Caward Lindsay
 Mary Keene Macinnes
 Joann Magno
 Melissa Griffin McFarland
 Elizabeth Benson Melvin
 Frances Freeman Murray
 Mary Funk Myers
 Rebecca Ann Nathanson
 Debra Nelson
 Marguerite Norcross
 Marilyn Perrin Parker
 Marcia Nason Renney
 Mary Alpine Rindge
 Natalie Slocumb Rindge
 Kathleen Colclasure Ryness
 Athena Scurkes
 Sandra Lee Skeeter
 Beverly Daugherty Stockert
 Leslie Taylor
 Marjorie Morse Thomas
 Sue Christensen Tilbury
 Margaret Proctor Tyler



Chapter past presidents honored by Houston alumnae are Joy Hecht Payne (Nebraska), Mary Larsen MacDonald (Iowa), Jane Ash Yearout (Oklahoma), Joan Archer (Texas), Cheryl Sparks Thomas (Texas), Nancy Cole Spencer (Iowa St.), Marian Schumann Higgins (Texas), Jane Fair (Oklahoma), Marge Walker Cowell (Kansas), Carma Wagner Bailey (Iowa), Bonnie Edmonds (Texas) and Barbara Foster Templin (Texas).

Gayle Starwalt Dustman
 Delores Costello Eskridge
 Jacquie Nordlinger Estes
 Charlene McPheeters Greener
 Esther Jordanson Griswold
 June Fowler Heger
 Alice Vanhorne Huff
 Marjorie Maxwell Jones
 Virginia Bach Keck
 Hallie L Laurin
 Nell Roberts McCastin
 Joyce Toenjes Merrill
 Susan Ezell Mitchell
 Dolores Pritchett Oldendorph
 Mary Grund Peebles
 Karen Pils
 Mary Hunker Robertson
 Maria Lou Shelton Rowe
 Margaret Friedrich Ruelland
 Suzanne Sames
 Marilyn Rooks Schaeffer
 Candice Greene Schwarz
 Audrey Weldon Shafer
 Geraldine Epp Smith
 Mary Mattingly Taylor
 Barbara Lewis Thompson
 Sudie Kenton Throdahl
 Virginia Forsythe Vint

Anne Miller Hackett
 Jane Pennell Haley
 Evelyn Smith Henderson
 Mary Jones Higley
 Alice Ryan Holmes
 Sara Amy Hunter
 Allyson M Jones
 Bessie Walliman Jones
 Sara Elizabeth Kelly
 JoAnn L McDonald
 Jean Holderness Miller
 Ruth Alder Muse
 Catherine Saunders Nelson
 Nancy Wilfert Nichols
 Verla Oare
 Dorothy Mercer Orr
 Chrystine Walker Peterson
 Mary Cowell Ponsford
 Janann Smith Poteet
 Cheryl Hoffman Rogers
 Margaret Windsor Rogers
 Debra Brooks Rosenberg
 Kathleen Sage
 Marian Webb Schmidt
 Elizabeth Moore Schneider
 Mary Patricia Shedy
 Janice Lemke Shelton
 Mary Dowell Shipp

Dr Susan Ellen Denson
 Hazel Beall Dubose
 Carolyn Simms Edgar
 Maureen Gagliano Faulkenberry
 Sandra Kay Gillen
 Dorothy Moore Giroux
 Naomi Sweeney Godfrey
 Pearl Knappe Goodwin
 Mary Clarke Gray
 Tommie Redman Hannon
 Evelyn Richardson Hare
 Mary Johnston Irby
 Mrs Glynn M Johnston
 Carolyn Shane Keating
 Gloria Very Kent
 Nancy Heinen Luetge
 Carolyn Burgess Matthews
 Maxine Kubela Mebane
 Caroline Marie Nesbitt
 Patsy Thompson Rauch
 Reita Pattillo Rhodes
 Dorothy Carlson Sandberg
 Suzanne Marie Struhal
 Fanelle Hankamer Thurman
 Christine Michelle Torres
 Sandra Thompson Wettig
 Lucy Reid Wilson

Beverly Tisdell Willd
Janice Delp Wiseman

Alpha Kappa Manitoba

Barbara Sherman Cantlie
Marion McMillan Pacey

Alpha Lambda British Columbia

Heien Jones Hearney
Joyce Donegani McCusker
Susan Elizabeth Ramsay
Doreen Johnson Stock

Alpha Mu Rollins

Daryl Stamm Barker
Martha Newby Brewer
Alice Berastegui Cochran
Susan Hall Conrad
Ethel Middleton
Eleanor Parker Moore
Deborah Bissell O'Brien
Marcia Lane Payne

Alpha Nu Wittenberg

Glenna Steele Bache
Julia Ross Christler
Jennifer Iraidia Elin
Nancy Schmidt Furay
Janet Koogler Gera
Sarah Lutz Goff
Mary Bramkamp Gutermuth
Nancy Reynolds Gwin
Martha Shaw Hodde
Karen McGinnis Hopper
Edna Riley Kuhlman
Jane Kuhn
Barbara Ann Lauterbach
Leila Grace Lindsay
Janet Gay Pierce
Margery Brubaker Prakes
Jean Staron Slusser
Jeanette Bauer Ward
Julia Lynn Wright

Alpha Xi Southern Methodist

Sharon McMeans Berish
Charlotte G Booth
Christina R Clarkson
Corinne Thorne Collins
Virginia McDowell Colwell
Sarah Gibson Dabney
Leona Davis Drouet
Kathy Ann East
Merle Stokes Edwards
Bette Murray Ellis
Mary Jo Forrest Fentriss
Karen Kay Fleshman
Myra Autry Giller
Valerie Hupp Glimp
Mary Hall
Wynonne Tribble Hart
Mary Eileen Herald
Laura Susan Karlen
Patricia Del Rose Nelson
Susanne Orr O'Brien
Mary See Roach
Betty Bell Robison
Margaret Keagy Stemmlie
Carol Susan Turner
Nancy Luft Vermeer
Patricia Jackson Wernecke
Jill McPherson Wigington

Alpha Omicron North Dakota State

Joanne Plissey Bobb
Cecile Henry Boyum
Carolyn Hill Chaffin
Diane Hansen Como
Patricia Scheel Cray
Lori Dawn Harrison
Rebecca Keene
Virginia Keene
Vonney Faith Kern
Kristine A Prodehl
Janice Peltier Samuelson
Paula Nemzek Sondag
Jeanne Paris Sowinski
Jolene Lessard Stiver
Mary Anstett Strangfeld
Eunice Lundquist Toussaint

Alpha Pi West Virginia

Marie Miller Davis
Rosalee Stewart Detch
Mary Cooke Humphreys
Paulette Susan Justice
Christina Loucas Mosca
Judith Dunmire Polak
Verba Snodgrass Rowan
Deborah Shanks Shahan
Jo Chetock Shepherd
Frances Fisher Stalnaker
Dianne Marie Vagnozzi
Gloria Stackpole Walker
Naomi Znoy Wolfe

Alpha Rho Birmingham Southern

Mamie Walker Bush
Sally Wood Johnson
Lynelle Armstrong Whan
Mary Ann Braden Whisner

Alpha Sigma Randolph Macon

Mary Bonholzer Baggenstoss
Carol Christy Jensen
Martha Foster Madeley
Barbara Woolman Preston
Mary Stigall Wright

Alpha Tau McGill

Nadine S Audet
Wanda Douglas
Nadia Miloradovitch Geukjian
Helen McCracken Graham
Dawn Ellen Hollworth
Suzanne King
Francoise Lajoie
Eispeth Mackay Mitchell
Mary Pantzaras
Valerie Christine Polson
Margaret Patterson Trimble
Veronique Untereiner
Sheila Teller Watts

Marilyn Swan Heiny
Phyllis Stephens Heyl
Dianne Dyatt Hornbrook
Joan Todd Iverson
Trina Jacobson
Weslee Anne Klein
Fay Mariko Matsukage
Winifred Vessey Metzler
Leilani Markisen Miller
Barbara Freeman Mills
Mary Jane Hipp Misthos
Mary Sevier Osborn
Janet Friedman Pizzo
Joan Woolfenden Rollins
Eloise A Root
Margaret Charlson Schisler
Virginia Brown Smith
Carol Stott St Jean
Donna Wolf Steigerwaldt
Pattie Menefee Taylor
Margaret Cochran Van Arsdale
Valerie Ann Vela
Verla Parker Wendt
Olive Landahl Young

Alpha Chi William and Mary

Sheryl Lou Althaus
Marilyn Wynkoop Banes
Louise MacDowell Battist
Mary Adams Betts

Opportunity Fund Top Chapters

Average Gift Size

1. Toronto
2. California Polytechnic-San Luis Obispo
3. Florida Inst. of Technology
4. Stanford
5. Washington
6. Ohio State
7. Goucher
8. USC
9. Denver
10. Drake Hollins

Opportunity Fund Top Chapters

Number of Alumnae Contributing

1. Northwestern
2. Wisconsin
3. Illinois
4. Washington
5. Arizona
6. California-Berkeley
7. Oklahoma
8. Iowa State
9. Syracuse
10. Kansas

Alpha Upsilon Penn State

Mary Martin Asplundh
Jean Keller Beeman
Shirley H C Bidleman
Constance Elizabeth Butler
Marie Fahringer Cobb
Marjorie Rude Cook
Mary Stewart Fiesler
Deborah Foulsham Freisheim
Christine Caldwell Grabert
Louella Bell Haarde
Vivian Doty Hensch
Jennifer Lee Klein
Elizabeth Bierly Lee
Carrie Majka
Arlene Weaver Moore
Melissa Ann Moran
Millicent Beaver Paisley
Susan Maria Plivdori
Lisa Marie Radziwon
Jeannine Ann Rudolph
Kaia Smith Stulock
Mary Craft Wheat
Diane Elizabeth Zuczek

Alpha Phi Colorado College

Lorraine Ellis Anderson
Doris Barton Andrews
Susan Gail Barnard
Elizabeth Richter Bassler
Jennifer R Brewer
Patricia Adams Campbell
Bonnie Kindel Dillon
Barbara Lynne Floyd
Jean Wilfong Fricks
Mary Thomson Gilkes
Merrilyn Bird Goodman
Dr Nancy Lindsley Griffin
Jessica Chalfant Gross
Beverly Wellborn Hammer

Mary Theresa Bilodeau
Aletta Muse Elliott
Emerald Louise Erickson
Byrd Smith Heaton
Margaret Mateal Hoen
Eileen Katman
Gay Barnes Law
Janet Moscicki Martin
Elizabeth Coffman Monin
Gretchen Kimmell Price
Arbelyn Wilder Sansone
Margaret Elizabeth Schott
Ruth Dumper Singer
Carrie Massenburg Stevenson
Susan Auerbach Triplett
Helen Holbrook Tunstall
Sharon Lynne Weaver
Joan Laurent Windsor
Mrs Karen Stephan Young

Alpha Psi Lake Forest

Marjorie Davis Adams
Elizabeth Perusse Estill
Virginia Fellows Higgins
Audrey Franzen Mensching
Alfreda Gessner Morgan
Lois Brooke O'Kane
Genevieve Schalk Schwartz
Letitia Spunar Sheats
Margaret Vandoren Stinespring
Barbara Harris Swanson
Marion MacNeal Watson

Alpha Omega Western Ontario

Joan Norma Boddy
Margaret Chivers Brock
Nadine E Fletcher
Mary Margaret McKelvey
Barbara Bilyea Mills
Phyllis Musselman Neilson
Mary Kit Rea

Mary Louise Tasker
Barbara Dunfield Thornbrough
Audrey Elaine Williams

Beta Alpha U S C

Marilyn Garton Amato
Miriam Rowell Awenius
Betty Baker Cooper
Margaret Martin Davies
Paula Ann Bonadelle DeYoung
Janene Verge Ferguson
Frances Johnson Franzen
Nancy Kitay Galdi
Rilla Casey Griffin
Elizabeth Bischoff Haas
Susan Kuhlman Harris
Michal Zaich Hawk
Patti Beckham Healy
Cheryl Davis Helm
Cindy Zemer Hobbs
Jance Richardson Hurlbut
Ronnie Rodgers Kiefer
Christi Ann Kinkle
Paige Shedlowski Kratochvil
Janice Rohrlisch Lang
DeLores Trapani Legge
Cathryn Stavert Line
Kelly Leigh Loy
Carol Mahdesian MacDougall
Una Brunskill Markle
Carolyn Wellborn Martin
Daneille Cole McArthur
Diane Richards Miller
Margaret Hirth Morrison
Mary Hast Muff
Susan Broz Ogden
Judith Busch Perez
Elizabeth Howard Phelan
Jean Sturdevant Rance
Barbara Peterson Reilly
Mary Dorland Sieling
Elizabeth Spencer Smith
Helen Morrissey Smith
Anita Rosalind Sokolsky
Dorothy Rounsavell Tubbesing
Marian Haddad Viole
Ruth Naslund Watts
Jane Newcomb Whiting

Beta Beta Maryland

Judith Caskey Bailey
Marilyn Sacks Brown
Elizabeth McGovern Colandra
Ella Jane Peebles Davis
Gloria Heller DePhillips
Lisa Ann Dixon
Renee Fran Feldman
Karen Lynn Hasselmann
Ruth Blackwell Law
Mildred Burton Lawrence
Katherine Hines Livesay
Mary Margaret Mercer
Dixie Smith Milner
Beverly Silar Nardone
Mary Maddox O'Brien
Louisa White Riggs
Jeannie Anderson Schelleng
Anne Bengel Slater
Luann DeTar Sterling
Dorothy White Tessier
Virginia Brown Thoma
Elizabeth Orr Titus
Helen Hale Welton

Sharon Eisenhart Woods

Beta Gamma Bowling Green

Annette Davis Adams
Ann Clark Arnold
Lois Papcke Babson
Laura Mog Bagdasarian
Barbara Boehm Betterman
Cynthia Chapman Colvin
Jennifer White Comstock
Ann Denison Conner
Patricia Harris Erickson
Judy Sue Gau
Patricia R Gierosky
Doris Bird Gordon
Lisa Ann Gravette
Helen Behrens Gustafson
Joann Smith Hayne
Leigh Ann Hollingsworth
Barbara Welker Holman
Paula Lee Johnson
Susan Schultz Kirkland
Winifred Auble Kuhlman
Ethel Reda Miller Langenderfer
Mary Hyde Meyer
Lorna Raynak Middendorf
Carole DeMore Morris
Evalyn McClelland Preston
Joan Frey Scott
Patricia Lindberg Sheehan
Virginia Dawe Thompson
Eilyn Bowen Thompson
Mary Ann Richardson Tigges
Ann Mundell Wagner
Bonnie Benbrook Wilcox
Barbara Maria Wilke
Nancy Steck Yackey

Beta Delta Michigan State

Mary Cooper Bremer
Renee Scott Breslin
Mary Camp Campbell
Mona Dorsey Cline
Barbara Hodas Dingus
Theresa Des Rivers Edwards
Joan Platt Ellis
Dawn Wakefield George
Karen Elizabeth Hahn
Carol Marie Hennessy
Patricia Pinch Jehle
Judith Leavengood King
Susan Henning Kirkpatrick
Eleanor Thomson Kolbe
Margaret Voorhees Laing
Colleen West Leavengood
Mildred Runnells Martin
Sharon L Mason
Virginia Labbitt McGuire
Sarah Swink Moses
Sheila Lorenz Osann
Phyllis Hartung Palmer
Jane Fetters Peters
Sally Clover Rock
Cynthia Nichols Russell
Kimberly Korpak Scott
Helen Pass Swanson
Janet Louise Sweebe
Mary Burdick Thorne
Elizabeth Winston Turner
Susan Weston Viacelli
Sarah Bristol Villeneuve
Jessie Sanson Withorn
Diane E Zdunczyk

Beta Epsilon Miami

Melissa Anne Cluxton
Terri Lynn Fosco
Jill Diane Garnette
Karen Zateslo Gray
Laurie Huffmire Jelinek
Kimberly Storm Kochert
Karen Kelly Kraus
Shirley Lostetter Lucas
Patricia Horvath Mahan
Janet Odell Martin
Gretchen Amstutz Neu
Elizabeth Doyle Raffel
Sally Brumbaugh Ridgway
Rebecca Jane Sanders
Elaine Pearson Tappan
Cynthia Guzewich Vernen

Beta Zeta Kent State

Mary Jane Averill Becherer
Lois Buchhagen Crawford
Jo Edgington Folusewch
Suzette Latham
Loreen Haas Martin
Linda Krawetz Myers
Linda Zaugg Oster
Marcia Allen Schmitz
Helen Reichert Schumacher
Elizabeth Hines Viering

Beta Eta Bradley

Margaret Brennan Behm
Brenda Lea Bloom
Hilda Wilson Bourgeois
Mary Talbott Brownstein
Marilyn Park Hawthorne
Colette Cooley Hays
Joan Major Korth
Betsy Althoff Les
Marjorie Macklin Neff
Carolyn Harshbarger Orsi
Audrey Jean Pearson
Elizabeth Ann Printz
Patricia Smith Remack
Page Peters Remmers
Wendy Whitaker Schultz
Dianna Beevers Scott
Wanda Siegfried
Mary Martin Swain
Nancy Weidner Tober
Joan Fernandes Verhoef
Janet McLennan Wilson
Judith Brinkman Zarn

Beta Theta San Jose State

Lois Kirchner Abbott
June Bibb Baxter
Gwendolyn Donaldson Carothers
Thelma Grothe Carter
Terry Webel Cassietto
Linda Schroebel Christopherson
Patricia Temple Compton
Jeanne Arrants Davis
Beatrice Watson Diesner
Trudi Brownton Diffendaffer
Kathleen Elizabeth Dinshaw
Jeannette Grattan Fry
Dorothy Edinger Hill
Jacqueline Baker Holmes
Gretchen Umland Kingsbury
Barbara Lanning LaMarca
Dyan DeBenedetti Mart
Suzanne Zingeler McCrystal
Renee Harman Mitchell
Lynda Newman Petru
Marietta Zaro Singer
Dolores Freitas Spurgeon
Ann Michele Yada
Jo Ann York

Beta Iota Idaho State

Marcelle Roussat Mann
Kelli Jo Downend Troyer
Susan Rountree Troyer

Beta Kappa Arizona State

Barbara Wedge Alberts
Cheryl Shaffer Blair
Marilyn Coor Burton
Weave Iverson Kelly
Virginia Wiseman Krufft
Mary Lou McDonald Luvisa
Dawne Martin
Virginia Vandling Odgaard
Gina Hase Quayle
Laura Sue Richmond
Sue McCreary Stockton

Beta Lambda San Diego State

Lynn Domenica Biagini
Julia Elizabeth Little
Karen Mueller Brown
Lisa Ann Cerneka
Jo Ann Gail Dickie

Zelda Hunter Dunn
Linda McPherson Farnsworth
Joyce McSwan Franke
Donna Benedict Hall
Linda Suiter Hart
Charlene Tate Huggins
Holly Hunt
Shirley Johnson Neel
Anne Pelonis Newlie
Karla Markus Overturf
Alexis Lagos Parkes
Madeline Denise Pera
Gilberta King Seatz
Susan Jean Shafer
Julia Warner Walker
Monica Ann Wintheiser
Dianne Wilson Yarnell

Beta Mu Florida State

Neta Ray Adams
Nancy Brown Benyon
Linda Scribner Coles
Dorothy Elizabeth M Cygan
Nina Reidy Duggar
Judith Meyers Edwards
Sandra Adsit Johnston
Kathleen Boyd Marsh
Joan Van Sant McDonald
Sheridan Kay Mills
Martha Jane Morgan Proctor
Karen Skarda Rand
Jean Fishback Roye
Betsy Sue Swarthout

Beta Nu Vermont

Elizabeth Evans Isham
Jill Rakoff Matusow
Alayne Tomlinson Trombley
Margaret Fowler Veazey

Beta Xi Ohio State

Martha Everett Bowman
Maria DeMaggio Cioffi
Jeanne Friedberg Hibbard
Sally Mettee Keeler
Janet Campbell Mahan
Marabelle Lemming Martin
Carole McKie Savan
Mrs Ritchie Baldwin Teach

Beta Omicron Oklahoma City

Laury Emerson
Lisa Marie Endsley
Brenda Bowyer Freeman
Maytha Wagner Mead
Patricia Ann Milligan
Susan English Nobles
Norma Teague Pyron
Stephanie Wuller Simpson
Louise Whitson Smith
Margie Smith Watters

Beta Pi Indiana State

Ruth Nash Aldridge
Linda Arvin Bancroft
Judith Goetze Blaney
Ann Mullen Bronsing
Louise Vanbuskirk Crum
Deborah Woerner Dodson
Loretta Drollinger Dugas
Sara Jean Goekler
Sally Walters Hall
Virginia Clarke Hardt
Bennita Baker Kennedy
Marty Kuhn Pool
Donna Davis Prior
Doris Meyer Romas
Cindy Jo Brighton Schmalz
Jacquelyn Ann Schultz
Barbara Wilson Slavkin
Lynne Warren Thomas

Beta Rho Colorado

Katherine McLean Bovey
Pamela Anne Bruce
Sibyl Sturdy Buchbinder
Randi Opsahl Cahill
Judith McGowan Fields
Anita Hix Friesen
Anne Golseth
Jeanne Caldwell Hallam
Patricia Nugent Hamilton PhD
Virginia Harris Hammond
Barbara Friel Holme
Marilyn Beardmore Hull
Kathryn Epeneter Johns
Jeannette Stoll Kaelin
Valerie Johnson Kates
Randi Popiel Kithau
Dynda Andrews Kirby
Nancy Jenkins Kitt
Carol Lee Kizzia
Stacie Irene Lehner
Mary Beth Jensen McCoy
Susan Marlene Meredith
Margaret Brummett Nordlie

Jodi Helene Paris
Kay Temple Patterson
Carolyn Smith Pettigrew
Diane Hertneky Phillips
Dorothy Rekstad Phillips
Susan Fletcher Pollard
Kathleen McGuire Propp
Lydia Miller Ruyle
Melinda Anne Sherman
Marla Green Woekener

Beta Sigma Washington State

Candace Gordon Biamonti
Rose Mary Coulter
Octavia Anne Doneen
Rosetta Roodhouse Erb
Jane Harris Ericson
Teri Lanette Forsland
Renee D Greenman
Shirley Munt Higgins
Iva Marie A Jakotich
Kathleen Riddle King
Marilyn Endslo Knutzen
Tina Kostecky Lundgren
Sally Theresa Mitchell
Sheryl Lynn Olson
Valerie Sherlock Selland
Judith Buckner Shaw
Carol Hill Vansickle

Beta Tau Texas Tech

Debra Haigood Alston
Jennifer Andrews
Vivian Lowe Anselmi
Lisa Ann Lyles Bardach
Victoria Igoi Brody
Lola Meek Cone
Frances Kirk Cranfill

Susan Ann Dudley
Evelyn Wilkinson Foltz
Lynn Gibson Gettelfinger
Jacqueline Foster Godfrey
Anne Elizabeth Henley MD
Michele Eaton Hittinger
Marjorie Goding Kent
Maureen Ann Kiley
Marilyn Thiel Knillans
Robin Rumford Krueger
Shelley Lynn Kuefner
Marcia Ann Kuper
Melody Kay Nedrud
Judith Ruhl O'Neill
Linda Anne Pick
Elizabeth Ahlemeyer Quick
Carole Bierbaum Schlenker
Elizabeth Schnepf
Martha Kincaid Shuck
Carole Niegoss Smith
Linda Lewis Stanley
Margaret Haag Watson
Madeleine Ann Yucevicius
Judy Martino Zarick

Beta Chi Wichita State

Laura McMullen Cross
Verla Rutherford Eston
Mary Hassig Gerner
Vinita Hood Hoffman
Joyce Cole Hultgren
Janet Basham Kimple
Cathy Elaine Mahan
Paula Kay Shanbour
Bonnie Kemp Williams

Beta Psi Oklahoma State

Ilene Moore Abraham

Joanne Davis Tudor
Evelyn Langdoc Wright

Gamma Alpha Memphis State

Laura Huckaby Craig
Betty Robison Shanks
Lee Ann Walker

Gamma Beta Gettysburg

Suzanne Carol Bower
Christine Lynn Burris
Bonda Schafer Fredrickson
Jodi Elizabeth Hopper
Denise Depugh Kelly
Barbara Myhre Koch

Gamma Gamma Wisc-Milwaukee

Janis Sheahan Frank
Lyn Ann Hildenbrand
Kristine Papa Kaiser
Karol Nelson Rehm

Gamma Delta Wyoming

Marjane Turner Belomyzy
Kay Cook
Martha Dougherty Delaney
Zay Waller Oliveira
Kristin Brandt Ruske

Gamma Epsilon Puget Sound

Georgia Buell Adams
Kathleen Prins Anderson
Wende Walker Carroll
Margaret Ann Grosse
Barbara Smith Logue
Kathleen Ann McCarthy
Kathryn Mueller Robertson
Debora Stein Ross
Jennifer Ann Watts
Ann Osborne White

Gamma Zeta East Texas State

Joy Hill Ashcraft
Michele Hibbitt Clark
Carmela Madden Frels
Jana Nicole Hibbitt
Lucille Morgan Terry
Anita Kay Young

Gamma Eta Cal State Long Beach

Susan Pick Anderson
Lisa Christine Bole
Cari Lynn Burich
Barbara Golihar Carpenter
Barbara Gorey Gilcrest
Nancy K Gorey
Georgia Griffiths
Randall Stevens Guerra
Elizabeth Gayle Hubbs
Ellen Wing Kick
Donna Shigeko Kouno
Terri Ann Leinsteiner
Karen Alice Leuer
Linda Marie Mathiasen
Caroline Elise Miller
Diana Martha Ortiz
Laura Brosius Strong
Judith Dirksen Wheatley

Gamma Theta Pacific

Peggy Smith Fellows
Gayle Vachon Flinn
Corinne Oshima-Koseda
Diann Robb Lebow
Shirley Middleton Mikels
Katherine Mack Orlin

Gamma Kappa Kearney State

Eleanor Saunders Dale
Jeanette Macleod Doerr
Marilyn Ann Fairley
Dr Edna Lue Furness
Connie Jo Shivers Hatcher
Judy Jaworski McCarty
Deana Marie Peterson

Gamma Lambda Louisiana State

Susan Henry Bastek
Cathy Boudreaux Griffin
Jane Opal Rinehart

Gamma Mu Moorhead State

Linda Lee Acosta

Gamma Nu Lamar

Theresa Romano Foster
Kathryn Willford Kirkland
Linda Lane Morris
Susan Watkins Rudosky
Marilynn Lee Rumm

Opportunity Fund Top Chapters

% of Alumnae Contributing

1. California-Santa Barbara
2. Florida Inst. of Technology
3. Georgia
4. California St.-Sacramento
5. Colgate
6. Rutgers
7. Stanford
8. Dickinson
9. Illinois
10. Purdue

Phyllis Renee Flournoy
Diana Brown French
Alicia Antonides Hailey
Patricia Johnson Hutchens
Martha Reeves Kesinger
Dorothy Foltyn Killian
Mary Calhoun Light
Catherine Balzer Lorino
Tanya Talbot Lunt
Becky Ann McAlpine
Carolyn Schmidt Mitchell
Tern McMurray Nieser
Sharron Butler Owens
Florence Louise Phillips
Renee Lee Riccius
Lisa Marie Saxenian
Laura Lee Tharp
Beverly Ann Truett
Kimberly Kay Wilson

Beta Upsilon Kansas State

Carolyn D Bruner
Sally Smith Coffman
Aldre Holmgren Hotujac
Elizabeth Carter Orear
Donna Stewart Wessel

Beta Phi Indiana

Audrey Hotelich Beckley
Ellen Meier Brockmann
Martha Baker Brydon
Gina Sullivan Chambers
Rita McLinden Cron
Barbara Dietrich

Kimberly Roush Boggs
Sharon Fisher Buckingham
Marian Beck Edwards
Anne Russo Glasco
Carroll Garton Griffiths
Virginia Norris Hess
Robin Lynn Hottenstein
Louise Monney Johnson
Reva Benton Laughlin
Sallie Ann Lincecum
Patricia Hebard Moreau
Pamela Sue Pearson
Mrs Jan Borelli Petty
Shelley Kay Pulliam
Peggy Roberts Tracy
Phala Fuller Warner
Victoria Oxman Wilson
Karen Marshall Woods
Barbara Allen Woolan

Beta Omega Northern Arizona

Deborah Pinner Birdsall
Rita Harkins Dickinson
Marni Shonerod Godin
Karin Maureen Weaver Heaton
Paget Wilson Hinch
Elizabeth Ann Hoffmann
Christina Louise Hogan
Jane Margaret Kronstorfer
Pamela England Lasher
Lois Ellen Liotta
Charlotte Thevenot Madden
Kerry Hadd Marrs
Elaine Grangaard Morrison
Virginia Martin Stroup

**Gamma Xi
Tennessee**
Dr Martha Jane Little
Ellen Whitehead Nobles

**Gamma Omicron
Kentucky**
Carol McCutcheon Burton
Bettie Brooks Cochran
Cathy Lou Cochran
Ann Strunk Jost
Laurie White Phippin
Marguerite Pruett
Marcia Lynne Semple
Lu Anne Wright

**Gamma Pi
Mankato State**
Mary Benson Ames
Laurel Bodelson Andrews
Betty McElhenry Confer
Judi Mae LaFontaine
Nancy Marie Lefebvre
Barbara Temme Lundervold
Margaret Boynton McEwen
Audrey Johnson Nelson
Cyd Renae Wolsmann

**Gamma Rho
Wisc-Oshkosh**
Victoria Wand Becker
Marilyn Bachnik Callahan
Diane Bean Fletcher
Debra McArdle Hogue
Katherine Wehner Reff

**Gamma Sigma
Western Michigan**
Pamela Peterson Abbott
Linda Eschenburg Ryden

**Gamma Tau
St Louis**
Jill Tennis Heitzman
Louise Marquart Parker
Colleen Curran Reeve
Laura Bergmann Tynan

**Gamma Upsilon
Drake**
Margaret Urtz Blazek
Jeanne Abendroth Derrick
Cynthia Claire Graves
Maria Bailey Harris
Patricia Ann Korengel
Rae Henoch McKenna
Suzanne Zein-Eldin Powell
Susan Wehling Rogaliner
Sherri Heiser Snyder

**Gamma Phi
Auburn**
Elizabeth Anne Benning
Denise Huggins Brooks
Glenda Gail Bugg
Anita Comfort DeVuyst
Carlita Wirts Edwards
Lynn Anne Hart Edwins
Andrea Diehnelt Hall
Leslie Jean Ingram
Judith Moseley Keeshan
Sally Sanders McCommon
Margo Petroski
Susan Stansell Whitworth
Carmen Webber Woodham

**Gamma Chi
Southwest Texas St**
Laura Gilligan Banks
Beverly Badough Curtice
Kathleen Kostelnik Gisin
Karen Luddeke Hames
Michelle Delaine Key
Beth Ann Fiddelke Moreno
Janene Baldree Smith
Terri Kaye Stanton
Cathy Poerner Supak
Ginger Davies Waggener

**Gamma Psi
Northern Iowa**
Barbara Teig Adams
Ella Cowlishaw Bartley
Bethany Ann Happe Bruner
Marlene Hamilton McKibben
Joan Blong Meyer
Stephanee Mae Sickles

**Gamma Omega
Wisc-Platteville**
Judy Kay Ewing
Mary Kreitzman Hutchens
Capt Mary Patricia Klee
Frances Webb Kopp
Joyce Clark VonRueden

**Delta Alpha
Wisc-River Falls**
Virginia Henneman Dolesy
Sandra A Kracht
Rene Joy Lehman
Susan Boss Timmerman

**Delta Beta
Boise State**
Patricia Ann Crepps
Deborah Canfield Smith

**Delta Gamma
Nebraska-Omaha**
Mickey Walmer Burrell

Kendall Ashleigh Cohen
Janet Marie Deyo
Lenore Frances Dowling
Pamela Ingrid Hanson
Anne Heise Lara
Helga Wurster Russell
Elizabeth Maria Silva
Mary Ann Zaleski

**Delta Theta
Cal St Polytechnic**
Terri Telles Hall
Sherri Himeihoch Kimmelshue
Kasa Louise Kjellman
Frances Jones Langley
Leigh Ann Moylan
Bette Bartow Newberger
Janet Muller Nissen
Ellen Frances Penne
Robin Carrie Pinkstaff
Cindy Rene Smith
Dori Jo Wellington
Coleen Jean Williamson

**Delta Iota
Purdue**
Catherine Renee Beck
Bernadette Hayworth Beyers
Jeanette Anne Bury
Patricia Blank Coker
Carol Ann Davis
Donna Chappell DeCamp
Carolyn Schnirring Dungan

**Delta Lambda
Calif Riverside**
Vada Fulbright Fletcher
Nina Marie Comito Freeman
Janet Marie Johnson
Karen Louise Kravcov
Corinne Fossum Mensinger
Lorraine Susan Morrison
Kelly Jeanette Price

**Delta Mu
Rutgers**
Natalie Barbella
Diana Marie Cloeren
Diane Marie Cocchia
Mary Teresa Coletta
Karen Henning
Kathleen Mary Horan
Linda Anne Kissell
Holly Anne Leahy
Joanne Shaffer Meloro
Cheryl Kim Okon
Tami Lynn Penttila
Cathleen Mary Vedral
Dayna Leslie Williams

**Delta Nu
S W Missouri State**
Denise Marts Eschenbrenner
Elizabeth Lou Horn

**Delta Pi
Illinois St**
Karen Lee Amundson
Linda Susan Kosmala
Deborah Helene Kowalski
Margaret Mary Walsh
Linda Kathryn Wellman
Nancy Ann Wold

**Delta Rho
Dickinson**
Janet Coulbourne Bishop
Kathleen Marie Kelly
Carla Ann Lewis
Mary Lou Maierhofer
Elizabeth Helen Martens
Andrea Lenore Paoletta
Susan Elizabeth Saulnier
Barbara Ellen Steinberg
Lillian Kay Williams

**Delta Sigma
Florida**
Andrea Susan Bell
Theresa Ellen Coleman
Teresa Tesh Duhring
Marlou D Overla
Linda Tisdale

**Delta Tau
Colgate**
Julie Anne Campbell
Sharon A Coyle
Lauren Meryl Simon
Janet H Wakana
Sandra Wohleber
Judith Anne Zimmerman

**Delta Upsilon
Georgia**
Amy Catherine Compton
Elizabeth Ellen Daniel
Jenny Stephens Griggs
Susan Elizabeth Harrison
Susan Henderson
Amy Lamb
Cynthia Sue Lawler
Sue Maurin
Martha Payne Mendenhall
Susan Gayle Pinkard
Kimberly Elaine Smith
Kimberly Horne Vogel
Sharon Anderson White
Theodora Roseanne Zotto

**Delta Chi
Cal St Sacramento**
Celeste Butler
Linda Ann Diers
Tonette Theresa Steeb
Cynthia Lou Thoin
Deanna Easter Torrington

**Delta Psi
Cal Santa Barbara**
Brooke Darling Bailey
Kathryn Marie Holden
Valerie Carol Johnson
Sheila Marie Newell
Carol Ann Rhodes
Bethany Dianne Wilson
Melissa O Farrell Woolley

**Epsilon Alpha
LaSalle**
Patricia Barks

**Epsilon Beta
Alma College**
Dorene Dunn Lewis
Rose Woodrow Peck
Cynthia Renee Pierce

**Epsilon Gamma
San Diego**
Carol Byrne
Diane Leslie Katz
Martha Maureen Tabor

**Delta Xi
Bucknell**
Gail Lawson Anderson
Debbie Ruppert Blaha
Carol Israel Casten
Anne Allison Fields
Jennifer Moria Gnrirrep
Mary Patricia Goebel
Ann Elizabeth Isban
Charlotte Baybutt McCabe
Janice Mary Petri
Sandra Beth Solomon
Karyn B Visscher

**Delta Omicron
Southern Tech**
Sarah Ann Compton
Antoinette James
Susan Catherine Konrad
Cynthia Marie Walke Nordby



Norman, Okla. alumnae celebrate Independence Day.

**Delta Delta
Cal State Fullerton**
Cheryl Ann Markel Blinde
Joanne Testa Devine
Sandra Christina Garcia
Mary Burns Goff
Anne Krickl Hofferth
Martelle Annie Michaud
Peggy Ann Morken
Cheryl Anne Speer
Jo An Levy Stowitts

**Delta Zeta
Southwestern State**
Dee Ann Baker Halvorson
Janice Marie Harvey
Frankie Gourd Jameson
Lauri Lee Jewitt
Rachel Jean Shoemaker

**Delta Eta
California-Irvine**
Elizabeth Joy Alegre
Susan Suk Chang

Elizabeth Ann Elkin
Margaret Ann Forsythe
Carolyn Woodward Garrigus
Nancy Sue Harshman
Melinda Jo Hoskins
Cecilia Ann Junker
Debbie J Lashinsky
Traci Hoppes Schaub
Bonnie MacNeal Sheil
Ann J Fritzsche Steger
Doreen Buccchino Struble
Nancy Vrtikapa
Mary Craig Wardlaw
Ann Cibula Zultner

**Delta Kappa
Lehigh**
Linda Buck Brader
Denise Louise Casazza
Theresa Miades Diamond
Rosalind Evans
Christiana Davidson Holland
Susan Dahl Melanson
Michele Miller
Dr GERALYN Marotta Prosswimmer

Elizabeth Saum Patrick
Mary Bernard Sand
Sandra Marie Tagge

PROFILES

"Imagine my surprise and delight when I discovered my son's pledge director was the son of my pledge director," said **Rilla Casey Griffin** (USC). **Una Mae Brunskill Naulty Markle** was her Gamma Phi Beta pledge director 33 years ago. Charlie Naulty, Una Mae's son, was John Griffin's Sigma Nu pledge director, also at USC.

Retired Norman, Okla. school teacher **Viola Hatfield Smith** (Oklahoma) was honored in a special manner for 25 years of teaching government to Oklahoma youngsters. Governor George Nigh proclaimed Viola Smith Day in her honor. She received the proclamation in front of the Oklahoma House of Representatives, where several of her former students now hold office.

Lois Shilling Davies (Ohio Wesleyan), youth worker, civic volunteer, teacher, author and humanitarian, was the recipient of the Troy, Ohio Jaycees Community Services Award. She was first noted as someone who cared about others when, as a teenager, she dived from a bridge to recover the body of a little boy. She went on to initiate water safety programs in Troy, begin the first Girl Scout troop in the city, and many other civic accomplishments.

She was director of teen programs at a local YMCA, worked for 20 years with the Girl Scouts, and served as executive secretary of the Miami County Child Welfare Board and of the Miami County Chapter of the American Heart Association. She has written several books, and won four medals in the 1981 Ohio Senior Olympics.

Irma Hoech Matthew (Oregon St.) is vice chairman of the Wasco County, Ore. Republican Central Committee.

Sarah Mayer (Iowa St.) said her work as a flight attendant for Western Airlines "is in some ways a continuation of sorority life. Each day of flying is like a day of rush. In this case the passengers are our

rush guests. We have a short time to show them our hospitality and friendly personalities." She is based in Utah.

Of the 150 1986 graduates of the USC Law Center, four are Gamma Phi Betas: **Karen Glick** (Cal.-Irvine), **Christine Perakis** (Oregon), **Nancy Ormiston** and **Marguerite LaShell Sadler** (both USC).



Barbara Laue Faaborg
(Iowa St.)



Kim Steffen Merchant (Iowa) is the author of the *Love Barometer*

Merrilyn Maurer Leuthold (Minnesota) has been elected to the board of directors of The Association of Junior Leagues. She was

elected at the annual conference, and serves as international headquarters selection chairman. Also on the board of directors of The Association of Junior Leagues is **Bridget O'Leary Piper** (Kansas), who holds the position of nominating director.

Modesto, Cal. Mayor **Peggy Boothe Mensinger** (Stanford) accepted for her city the American Automobile Association Grand Award. It recognizes communities with effective pedestrian accident protection programs.



Teachers Sherry Hart (SW Oklahoma St.) and **Lisa Saxenian** (Texas Tech) join in the fun of Dress-up Day at Lake Air Middle School in Waco, Tex.



Six Pi Chapter (Nebraska) alumnae sport t-shirts designed for a reunion in California. They are (1st row) **Sylvia McNally Jenkins**, **Julie Moran Pearson**, **LaRae Richter DiSanti**, (2nd row) **Joan Myhren Hughes**, **Patty Barrett Anderson** and **Jeannine Fenton Jacobs**.

Bea Burke Farwell (Iowa St.) is co-author of a collection of recipes from around the country, *America's Best Appetizers*. It includes the specialties of many governors, and was also illustrated by Bea. Another Iowa State alumna, **Barbara Laue Faaborg**, is co-author of a source book for Colorado women, *Job Resources for Colorado Women—Where To Find Good Advice Cheap*. It is designed as an aid for single mothers, professional women changing jobs and for mothers returning to work "after years of sorting tube socks."

Constance Rutt Arana (Idaho St.) has been appointed executive director of the Idaho Centennial Commission. Idaho will observe its statehood centennial in 1990, and she will be responsible for coordinating and implementing policies, plans and programs made by the Centennial Commission. Constance is the alternate delegate to the 1986-88 Gamma Phi Beta Nominating Committee, representing Provinces XII and XIII.

Ruth Potter Day was declared in Harlan, Iowa to honor Ruth Neff Potter (Iowa) and her contribution to music education. She has taught more than 1,000 students in piano and organ, as well as 14 years substitute teaching in the public schools. Ruth represented Harlan nationally, state-wide and locally through the Iowa Federation of Music Clubs for which she served as president four years. She was also a member of the board of the National Federation of Music Clubs for 12 years.

The mayor of Harlan presented the official proclamation at a celebration which featured a program and reception. Three generations of students, many from out of town, were there to honor her.

Ann Montgomery Robinson (Texas Tech) is a full-time volunteer who has committed her life to raising money for cystic fibrosis. Her 9-year-old son has the disease.

continued

Under her direction, contributions to Cystic Fibrosis Research, Inc., a Palo Alto, Cal. based all-volunteer, non-profit organization, have risen from \$26,000 in 1982 to \$227,000 in 1986. Ann volunteers her time "because I think I can make a difference. Someone has to raise this money for research."

Joan Elliott Piper (Wisconsin), a suburban Cleveland high school teacher, has been awarded the Jeannette Wagner Teacher of the Year Award from WVIZ-TV. She returned to teaching 11 years ago after 20 years off to rear three sons and found herself assigned to teach radio and television, broadcast journalism and English. With a degree in public speaking, she had virtually no experience in the radio and television area and was soon taking classes at Cleveland State University to learn all she could to more effectively teach her new subject.

Eventually, as a result of her hard work and her students' involvement with a new cable television franchise, the school was awarded a cable channel and lots of new equipment. Now her students are producing award-winning programs, two of which have focused on child abuse and drug abuse. Jody helped organize and was first president of the Cleveland West Gamma Phi Beta Alumnae Chapter.

Nurse **Shelly Dalton** (Oklahoma St.) is a second lieutenant in the Air Force, stationed at Wilford Hall Hospital at Lackland Air Force Base in San Antonio. She was chosen to participate in a video demonstration of proper care for patients with rare blood diseases.

The Kansas Health, Physical Education and Recreation Association has named **Bobbie Dinsmoor Harris** (Wichita St.) Teacher of the Year. She is a physical education teacher, pompon sponsor and tennis coach at North High School in Wichita. Bobbie has served the local alumnae chapter as secretary and president, and is an advisor for Beta Chi Chapter.

Karen Joost Henry (Wis.-Mil-



Donna Farkas Craig and Betsy Barbat Stires (both Lehigh) have developed a series of 28 videotapes in English and Spanish which explain surgical operations to patients in layman's terms. They are marketed under the name Informed Consent Systems through Filmtec, Inc. of Reston, Va.

waukee) was named Greek Woman of the Year by Milwaukee Panhellenic. She is a former Gamma Phi Beta province collegiate director.

Linda Johnson (Oklahoma) is Bluegrass Chapter chairman of the Electrical Women's Round Table and a member of its national board of directors. In June she assumed the post of national secretary. Linda is district manager for consumer affairs for Whirlpool Corporation in Louisville, Ken.

The Love Barometer might sound like a television program, but it's a communication tool for couples created by **Kim Steffen Merchant** (Iowa) and husband Jim. It consists of two identical workbooks—one for each partner—filled with thought exercises designed to encourage couples to share their thoughts and feelings.

"We go into subjects like your partner's habits," said Kim. "Do they make you scream or smile?" Another of the eight sections focuses on love words, and filling out the workbook offers the couple an opportunity to dream, remember and share. Sold through card and book stores, the Love Barometer is also available from Kim for \$8.50 at Just Us!, P.O. Box 1656, Pinellas Park, FL 34290-1656.

Kristy Morton Manuel (Oregon) is director of fitness at the San



Joan Elliott Piper (Wisconsin)

Francisco Bay Club, a 52,000 square foot health club with 2,500 members. A graduate of the University of Oregon's health and fitness management master's program, she supervises a staff of seven, organizes seminars, coordinates nutritionists and works with athletic equipment and merchandise representatives.

Kristy started a fitness testing program at the club. After assessing strength, flexibility and endurance, she devises a fitness regimen for each individual and then monitors progress. To keep herself in shape she runs three to seven miles four times a week, works out three days a week at the club and bikes on weekends.

Elizabeth Peacock (SW Texas St.) graduated last spring from the Texas Tech School of Medicine

Amarillo Campus and received the Outstanding Student Award. This fall she begins a five-year residency program in clinical and surgical pathology at Southwestern Medical School at Parkland Hospital in Dallas. Elizabeth worked as a medical technologist for seven years before entering medical school.

Cazenovia College, Cazenovia, N.Y., has promoted **Barbara Missert Sassaman** (Syracuse) to assistant vice president of development and alumni affairs. She is the international Gamma Phi Beta TranSiSter Service chairman and a member of the Manlius Library Board of Trustees.

Rita Harkins Dickinson (N. Arizona) was named Phoenix Panhellenic Woman of the Year. A former special education teacher and administrator, Rita is a sales consultant for Mastery Education and president of AM Publications, Inc., publishers of gifted education materials. She is international Gamma Phi Beta Alumnae PACE Chairman and past president of Phoenix Alumnae Chapter and Phoenix Panhellenic.

Norma Rodems Kottemann (Bradley) has been appointed to a three-year term on the Bradley University Associate Board of Trustees. She has served on the board of the school's National Alumni Association, and is president of the Beta Eta Chapter (Bradley) House Corporation.

Phyllis Donaldson Choat (Nebraska) was named Omaha Panhellenic Woman of the Year. In recognition of the award, she received an engraved silver bowl from Panhellenic and engraved silver coasters from Omaha Gamma Phi Beta alumnae. Phyllis was 1982-86 Alumnae Vice President and currently serves the Sorority as Director of Services.

IN MEMORIAM

ALPHA

Norma Brannock Boulware
Dorothea Lillian Keeney
Harriet Bissell Righter
Marilyn Huber Tomlinson

BETA

Helen Crane Gillis
Helen Nipps Hildner
Margaret Ayers Host
Esther Way

GAMMA

Eleanor Dana Garnock
Anna Lawton Timm

DELTA

Dorothy Gibb Barry

EPSILON

Louise Murney Frazier
Laura Louise Smith Lee
Jeanette Nelson Rohwedder

ZETA

Laura P. Gilpin
Bula Smith White

ETA

Irene Jansen Fruith
Elinor Cheek Moskowitz
Pamela Reeve O'Meara

THETA

Gladys Hickman Morrison
Florence Fabling Schlessman

KAPPA

Mary Dahlman Arouni
Mary (Betty) Cooper Ewart
Genevieve Bezoier Shubert

LAMBDA

Lois Griggs Davis
Florence Fowlkes Henke
Ann Janett Becker Layne
Corinne Swalwell

MU

Helen Dominguez Hall
Winifred Smeaton Thomas

XI

Fredericka Smith Acomb (Lambda
affiliate)
Mary Frances Shurtz Jeppesen
Gladys Dwight Painter

OMICRON

Jean Stingley Hardy
Marie Everett Mullins

PJ

Alberta Simon Haley
Evelyn Stowell Jensen
Gladys Wilkinson Lawrence

Mary Kay Dorman Kabler

Mary Kay Dorman Kabler, who served the Sorority in many roles, died April 5, 1987. She was initiated at Sigma Chapter, University of Kansas in 1934.

A 40-year resident of Columbia, Mo., she held all alumnae chapter offices but treasurer, and was rush advisor and house corporation board member for Alpha Delta Chapter, University of Missouri. Mrs. Kabler was Province X Alumnae Director and Chairman of both the 1966 Hot Springs and 1968 Pasadena Conventions. The Confirmed Conventioneers Dinner is a tradition she originated for the Hot Springs Convention. Prior to the Centennial Convention, she wrote the "Nostalgia" series of articles for THE CRESCENT.

Her name is listed on the Sorority's Service Roll.

RHO

Frances Miller Clemens
Nancy McGimpsey Stofer
Mary Lane Thede

SIGMA

Anna Sellars Brenneisen
Sarah Carpenter
Mary Kay Dorman Kabler**

TAU

Florence Newlin Aspinwall
Beatrice Geiger*
M. Ruth McGrew Patrick

UPSILON

Mildred Bauersfield Williamson

PHI

Dorothy Peters Kearney
Alice Brokaw Lamb (Epsilon
affiliate)
Mary Elizabeth Yonker

PSI

Faye Naylor Chatman
Irene Ware Dozier

Lutie Mae Hoffman

Mary Langley Holman
Shirley Wilkinson Matney
Mary Vanwagner Shahan
Flora Ursula Ward*
Joan Neely Walters

OMEGA

Dorothea Knockel Calmes
Margaret Rhoades Platt
Mary Jane Drybread Rapson
Marianne Dierks Thorpe

ALPHA DELTA

Donna Dusenberger Broomfield
Marjorie Berry Deatz
Elizabeth Gunn Prettyman

ALPHA EPSILON

Barbara McCown Erwin
Virginia Murray Gann
Judith Cowen McIntosh
Ruth McLean Mellen

ALPHA ZETA

Gertrude Burleson Blake

ALPHA IOTA

Marian Carbaugh Johnson

ALPHA LAMBDA

Henrietta Thompson O'Neill

ALPHA MU

Nancy K. Brown

ALPHA NU

Rosemary Rook Burton
Carolyn McClelland Hess
Helen Koester Sun

ALPHA XI

Suzanne "Toodie" Ziegler Gibson
Carolyn Vance Hobbs

ALPHA OMICRON

Renee Walz Gill

ALPHA RHO

Alma Hays Howell

ALPHA UPSILON

Sarah Ferree Nupp

ALPHA PHI

Wilhelmina (Billie) Morrison Day
Miriam Chester Johnson

ALPHA CHI

Genevieve Rile Morrison

ALPHA PSI

Sara Rachel Lineburg
Virginia White McCortney

BETA DELTA

Elizabeth Sawyer Wittet

BETA IOTA

Deborah Tverdy Little

BETA MU

Leslie Anne Dishon

BETA CHI

Jean Mckaig Hoover

GAMMA ZETA

Barbara Carolyn Peek Smith

GAMMA KAPPA

Marsha Jean Jones

*Merit Roll

**Service Roll

Donations in memory of friends may be sent to: Gamma Phi Beta Foundation, 7395 E. Orchard Rd., Ste. 200, Englewood, CO 80111.

Proof of death must be submitted to Central Office before a member's name will be listed in the In Memoriam column. A newspaper obituary is preferred, but consideration will be given to a letter from a family member or executor of estate.

DIRECTORY

Founders

Helen M. Dodge Ferguson
Frances E. Haven Moss
E. Adeline Curtis
Mary A. Bingham Willoughby

The Grand Council

International President: Randall Stevens Guerra (Ms. R.), 7055 S. Andes Cir., Aurora, CO 80016
Alumnae Vice President: Sally Erikson Lewis (Ms. S.), 535 N. Michigan Ave. #907, Chicago, IL 60611
Collegiate Vice President: Jolene Lessard Stiver (Ms. K. H.), 15944 Ashville Ln., Granger, IN 46530
Financial Vice President: Joyce Cole Hultgren (Ms. M. K.), 450 N. Armour, Wichita, KS 67206
NPC Delegate: Karen Gamel Urette (Ms. M.), 2109 S. Hesperides St., Tampa, FL 33629
Executive Director (Corp. Sec.): Marjory Mills Shupert (Ms. T.), 7395 E. Orchard Rd. #200, Englewood, CO 80111

Directors

Extension: Karen Wander Kline (Ms. T. L.), 11819 Laneview, Houston, TX 77070
Services: Phyllis Donaldson Choat (Ms. N.), 2116 S. 113th Ave., Omaha, NE 68144

Alumnae Department

Alumnae Vice President: Sally Erikson Lewis (Ms. S.)
Bylaws: Doris Bird Gorden (Ms. W.), 22 Andrews Rd., Malvern, PA 19355
Alumnae Initiates: Marsha McCollum Schumacher (Ms. T. L.), 8010 Hidden Trail Ln., Spring, TX 77379
Province Alumnae Directors:
I: Anne Louise Layton (Miss A.), 88 Gothic Ave., Toronto, Ontario, Canada M6P 2V9
II: Carolyn Vick Anderson (Ms. C.), 1625 Connor Dr., Library, PA 15129
III: Patricia Pivonka Wagar (Ms. P.), 9675 Martiniue, Concord, OH 44060
IV: Julie Wheeler Funke (Ms. J.), 8141 Castle Cove Rd., Indianapolis, IN 46256
V:
VI: Cindy Shirley Schultz (Ms. R.), 1990 Selby Ave., St. Paul, MN 55104
VII: Mary Helen Fisher Griffith (Ms. J.), 11803 Brookwood Rd., Austin, TX 78750
VIII: Anne Sturgis Phillips Hartje (Ms. R.), 4579 Corrientes Cir. S., Jacksonville, FL 32217
IX: Clarice Braker Morrison (Ms. R. J.), 4604 NW 32nd St., Oklahoma City, OK 73122
X: Virginia Knight Crowley (Ms. W.), 8141 Pershing Ave., St. Louis, MO 63105
XI: Eileen Bureau McDonald (Ms. C.), 4309 Royene NE, Albuquerque, NM 87110
XII: Capt. Renee M. Gralewicz, 8609 Onyx Dr., Tacoma, WA 98408
XIIIa: Jacki Ennis Falkenroth (Ms. C. F.), 89 Tumblewood Ct., San Ramon, CA 94583
XIIIb: Linda Brooks (Ms. L.), 2033 Mohawk Dr., Pleasant Hill, CA 94523
XIV: Elizabeth Roessler Griffin (Ms. J. M.), 2837 Brook Dr., Falls Church, VA 22042
XV: Sharon Witt Dunham (Ms. T.), 6411 S. 75th Ave. Cir., Omaha, NE 68127
XVIa: Susan Jacobsen Rose (Ms. J.), 390 Peralta Ave., Long Beach, CA 90803
XVIb: Barbara Davis McKewen (Ms. R. W.), 4416 Mt. Herbert Ave., San Diego, CA 92117

Awards: Deborah Foulsham Freisheim (Ms. R.), 838 Glen Rd., Jenkintown, PA 19046

Bylaws (International) A. Patricia Denton (Ms. P.), 747 Willis, Glen Ellyn, IL 60137

Collegiate Department

Collegiate Vice President: Jolene Lessard Stiver (Ms. K. H.)
Bylaws: Sue Herzog Johnson (Ms. D. R.), 5538 McCommas, Dallas, TX 75206
Operations: Frances Rea Griffin (Ms. D. T.), 830 Warwick Rd., Deerfield, IL 60015
Pledges: Debbie Dykes Misiag (Ms. J.), 903 Bardswell Rd., Catonsville, MD 21228
Policies: Connie Lynne Brandon (Ms. C.), 1219 Saxon Dr., Nashville, TN 37215
Rush: Kristie Lynn Baack (Miss K.), 2902 Raleigh, Lincoln, NE 68512
Coordinator of State Membership Chairmen:
Katherine Daman Garrett (Ms. W.), 2523 Vista Ave., Olympia, WA 98501
Scholarship: Joanne Callis Roman (Ms. J.), 7215 Shaftsbury Ave., University City, MO 63130
Province Collegiate Directors:
I: Becky Taube-Beeler (Ms. D.), 330 E. 43rd St. #502, New York, NY 10017
II: Leigh Moylan (Miss L.), 1712 Barrett Dr., Bethlehem, PA 18017
III: Beth Singleton Kilchenman (Ms. B.), 1898 Carlton Dr., Kent, OH 44240
IV: Audrey Johnson Nelson (Ms. A.), 16998 Hampton Dr., Granger, IN 46530
V: Camille Cestone, 1120 N. LaSalle #116, Chicago, IL 60610
VI: Mary Adams Bennett (Ms. R.), 3901 Monterey Ave. S., St. Louis Park, MN 55416
VII: Sharilyn Carney Griffin (Ms. S.), 200 Village Dr. #601, Longview, TX 75605
VIII: Sandra Rettke Nauman (Ms. S.), 136 Great Oaks Ln., Roswell, GA 30075
IX: Ellen Matthews Duncan (Ms. J.), 902 Meadow Ridge, Clinton, OK 73601
X: Kathryn Bowen Titus, 4403 E. Red Bridge, Kansas City, MO 64137
XI: Carol Caruso, P.O. Box 26509, Tempe, AZ 85282
XII: Mary Michele Pond (Ms. M.), 509 S. 7th, Pocatello, ID 83201
XIII: JoAnne Wallace Plutt (Ms. J.), 990 Village Oaks Dr., Martinez, CA 94553
XIV: Debbie Dykes Misiag (Ms. J.), 903 Bardswell Rd., Catonsville, MD 21228
XV: Diane Tjaden Thompson (Ms. D.), PO Box 246, Eldora, IA 50627
XVIa: Ellen Penne (Ms. E.), 233 S. Barrington #313, Brentwood, CA 90049
XVIb: Patricia Lazos Giesea (Ms. D.), 13882 Mauve Dr., Santa Ana, CA 92705
New Chapter Director: Marilyn Bachnik Callahan (Ms. L.), 2437 Fairway Dr., Richardson, TX 75080
Collegiate Consultants: Shelley Arnold, Kendra Gates, Cyndy Hill, Arlene Inbody, Cathy Kennedy, Susan Pinkard, Marsha Snow
Convention Coordinator: Karen Wander Kline (Ms. T. L.), 11819 Laneview, Houston, TX 77070
Convention Chairman: Judith Nesbitt Abbott (Ms. J.), 2127 Petaluma, Long Beach, CA 90815
The Crescent
Editor: Kris Brandt Riske (Ms. P.), 2405 W. Gregg Dr., Chandler, AZ 85224
Alumnae Editor: Margy Molden Wiltamuth (Ms. R. E.), 1700 Kiva Rd., Silver Spring, MD 20904

Gamma Phi Beta Sorority

Founded November 11, 1874;
Syracuse University

Central Office
7395 E. Orchard Rd., Suite 200
Englewood, CO 80111
(303) 771-3031

Collegiate Editor: Lin Schafer Sanford (Ms. A.), 1858 E. Krista Way, Tempe, AZ 85284
Feature Editor: Natalie Meyer McKenzie (Ms. G.), 531 S. Burton Pl., Arlington Heights, IL 60005
Business Manager: Marjory Mills Shupert (Ms. T.), Central Office

Financial Department

Financial Vice President: Joyce Cole Hultgren (Ms. M. K.)
Area Financial Advisors:
Cathy Boudreaux Griffin (Ms. W.), 340 Plainsboro Rd., Plainsboro, NJ 08536
Kathleen Sage (Ms. K.), 2624 E. Blacklidge, Tucson, AZ 85716
Janette Jones Strickland (Ms. W.), 5349 Amesbury #513, Dallas, TX 75248
Sherry Crow Adams (Ms. R.), 910 Smoky Hill Rd., Lincoln, NE 68520
Barbara Novotny Deagle (Ms. D.), 3189 Heatherside Dr., Dublin, OH 43017
Virginia Heck Gottfredson (Ms. J.), 1401 San Felipe Ct., Boulder City, NV 89005
House Corporation Board—Bylaws: Donna Arnold Smith (Ms. V.), 2528 Round Hill Ct., Bloomington, IN 47401
House Corporation Board—IRS Regulations: Julia Lynn Wright (Ms. J.), 412 S. Osage, Girard, KS 66743

Historian: c/o Gamma Phi Beta Sorority, 7395 E. Orchard Rd., Ste. 200, Englewood, CO 80111

National Panhellenic Conference

National Panhellenic Conference Delegate: Karen Gamel Urette (Ms. M.)
1st Alternate Delegate: Gloria Swanson Nelson (Ms. I. P.), 3521 Royal Ln., Dallas, TX 75229
2nd Alternate Delegate: Betty Ahlemeyer Quick (Ms. J.), 6009 Foxland Dr., Brentwood, TN 37027
3rd Alternate Delegate: Catherine Guthrie Lindauer (Ms. J.), 5051 S. Beeler, Englewood, CO 80111

Nominating Committee Chairman: Mary Jean Lauvetz Hart (Ms. E.), 6 Brookside Rd., Philadelphia, PA 19118

Parliamentarian: Jennie K. Curtis (Ms. J.), 6222 Revere, Dallas, TX 75214

Public Relations: Cyndy Meisner Howes (Ms. R.), 1617 Ashgrove Ct., Franklin, TN 37064

Research: Mary Jane Hipp Misthos (Ms. G. E.), 242 Glendale Rd., Glenview, IL 60025

Rituals: Audrey Weldon Shafer (Ms. C., Jr.), 6808 Rockhill Rd., Kansas City, MO 64131

Services

Director: Phyllis Donaldson Choat (Ms. N.)
Alumnae Collegiate Relations: Barbara Hurt-Simmons (Ms. J.), 11065 Pinehigh Dr., Alpharetta, GA 30201
Crossroads: Regina Duggan Moritz (Ms. R.), 25311 Outlook Dr., Carmel, CA 93923
Leadership Training Coordinator: Camille Cestone (Ms. C.), 1120 N. LaSalle #116, Chicago, IL 60610
Mothers Club: Georgiana Post McClenaghan (Ms. R. S.), 6212 Brownlee Rd., Nashville, TN 37205
PACE Committee Chairman: Marjory Letner Jones (Ms. B. E.), 1116 Stonewall Jackson Ct., Nashville, TN 37220
Alumnae PACE: Rita Harkins Dickinson (Ms. R.), 2002 E. Rancho, Phoenix, AZ 85016
Collegiate PACE: Diane Soderstrom Goff (Ms. R.), 4200 SW 96th, Beaverton, OR 97005
Philanthropy Coordinator: Linda Hallenbeck Pellegrino (Ms. D.), 2706 Midvale Ave., Los Angeles, CA 90064
SisterLink: Vicki Asprooth Roy (Ms. J.), 213 W. Fremont, Arlington Heights, IL 60004
TranSISter: Barbara Missert Sassaman (Ms. B.), 4842 Hyde Rd., Manlius, NY 13104

Song: Jeannette Stoll Kaelin (Ms. W.), c/o Gamma Phi Beta Sorority, 7395 E. Orchard Rd., Ste. 200, Englewood, CO 80111

Endowment-Loan Board

Directors:
Margaret Godbold Briscoe (Ms. C. B., Jr.), 4523 Haverleigh Terr., St. Louis, MO 63128
Emerald L. Erickson (Ms. E.), 136 Glendale Dr., Ewing, NJ 08618
Leona Davis Drouet (Ms. R. G.), 10482 E. Grandeur Dr., Baton Rouge, LA 70815
Rebecca Syverson Young (Ms. G.), 5956 S. Colorow Dr., Morrison, CO 80465
Randall Stevens Guerra (Ms. R.)
Joyce Cole Hultgren (Ms. M. K.)
Marjory Mills Shupert (Ms. T.)

Gamma Phi Beta Foundation

Trustees:
Chairman: Ann Mullen Bronsing (Ms. R. O.), 31 Chesterton Ln., Chesterfield, MO 63017
Camp Committee Chairman: Judy Graham (Miss J.), 6325 Ravendale, Dallas, TX 75214
Financial Aid Committee Chairman: Sally Ramseyer Beck (Ms. C.), 20205 W. 121st Ln., Olathe, KS 66061
Finance and Investment Committee Chairman: Barbara Endres (Miss B.), 1950-D S. Helena St., Aurora, CO 80013
Fund Raising Committee Chairman: Catherine Guthrie Lindauer (Ms. J.), 5051 S. Beeler St., Englewood, CO 80111
Grand Council Representative: Randall Stevens Guerra (Ms. R.)
Public Relations Committee Chairman: Mary Agnes Welsh (Ms. M.), 625 Huntington Commons Unit 312, Mt. Prospect, IL 60056
Secretary-Treasurer: Marjory Mills Shupert (Ms. T.)

CHAPTER DIRECTORY

GREEK-LETTER CHAPTERS

ALPHA (Syracuse U.) November 11, 1874 (I)
 BETA (U. of Michigan) June 7, 1882 (IV)
 GAMMA (U. of Wisconsin) November 14, 1885 (V)
 DELTA (Boston U.) April 22, 1887-1970, Reactivated 1985 (I)
 EPSILON (Northwestern U.) October 13, 1888 (V)
 *ZETA (Goucher College) 1893-1950
 ETA (U. of California-Berkeley) April 29, 1894 (XIII)
 THETA (U. of Denver) December 28, 1897 (XI)
 *IOTA (Barnard College) 1901-1915
 KAPPA (U. of Minnesota) May 23, 1902 (VI)
 LAMBDA (U. of Washington) May 17, 1903 (XII)
 MU (Stanford U.) January 9, 1905-1944, Reactivated 1987 (XIII)
 NU (U. of Oregon) December 18, 1908 (XIII)
 XI (U. of Idaho) February 3, 1910 (XII)
 OMICRON (U. of Illinois) May 24, 1913 (V)
 PI (U. of Nebraska) June 22, 1914 (XV)
 RHO (U. of Iowa) June 15, 1915 (XV)
 SIGMA (U. of Kansas) October 9, 1915 (X)
 TAU (Colorado State U.) October 16, 1915 (XI)
 *UPSILON (Hollins College) 1916-1929
 PHI (Washington U.) February 23, 1917 (X)
 CHI (Oregon State U.) April 26, 1918 (XIII)
 PSI (U. of Oklahoma) September 13, 1918 (IX)
 OMEGA (Iowa State U.) December 21, 1918 (XV)
 ALPHA ALPHA (U. of Toronto) October 30, 1919 (III)
 ALPHA BETA (U. of North Dakota) June 16, 1920 (VI)
 ALPHA GAMMA (U. of Nevada) May 14, 1921 (XIII)
 ALPHA DELTA (U. of Missouri) May 20, 1921 (X)
 ALPHA EPSILON (U. of Arizona) April 29, 1922 (XI)
 ALPHA ZETA (U. of Texas) May 20, 1922 (VII)
 *ALPHA ETA (Ohio Wesleyan U.) 1923-1984
 ALPHA THETA (Vanderbilt U.) June 25, 1924 (XIV)
 ALPHA IOTA (U. of California-Los Angeles) June 26, 1924 (XVib)
 *ALPHA KAPPA (U. of Manitoba) 1925-1975
 ALPHA LAMBDA (U. of British Columbia) April 28, 1928 (XII)
 *ALPHA MU (Rollins College) 1928-1971
 ALPHA NU (Wittenberg U.) June 8, 1929 (III)

ALPHA XI (Southern Methodist U.) September 21, 1929 (VII)
 ALPHA OMICRON (North Dakota State U.) February 1, 1930 (VI)
 *ALPHA PI (West Virginia U.) 1930-1984
 *ALPHA RHO (Birmingham-Southern College) 1930-1957
 *ALPHA SIGMA (Randolph-Macon Women's College) 1930-1951
 ALPHA TAU (McGill U.) September 26, 1931 (I)
 ALPHA UPSILON (Penn State U.) May 21, 1932 (II)
 ALPHA PHI (Colorado College) October 15, 1932 (XI)
 ALPHA CHI (College of William and Mary) January 14, 1933 (XIV)
 *ALPHA PSI (Lake Forest College) 1934-1961
 ALPHA OMEGA (U. of Western Ontario) October 24, 1936 (III)
 BETA ALPHA (U. of Southern California) September 24, 1938 (XVla)
 BETA BETA (U. of Maryland) October 23, 1940 (XIV)
 BETA GAMMA (Bowling Green State U.) October 23, 1943 (III)
 BETA DELTA (Michigan State U.) June 3, 1944 (IV)
 BETA EPSILON (Miami U.) April 12, 1947 (III)
 *BETA ZETA (Kent State U.) 1947-1972
 BETA ETA (Bradley U.) April 3, 1948 (V)
 *BETA THETA (San Jose State U.) 1948-1984
 *BETA IOTA (Idaho State U.) 1949-1985
 *BETA KAPPA (Arizona State U.) 1949-1987
 BETA LAMBDA (San Diego State U.) October 15, 1949 (XVib)
 BETA MU (Florida State U.) April 29, 1950 (VIII)
 *BETA NU (U. of Vermont) 1950-1974
 *BETA XI (Ohio State U.) 1951-1967
 BETA OMICRON (Oklahoma City U.) November 3, 1951 (IX)
 BETA PI (Indiana State U.) September 13, 1952 (IV)
 BETA RHO (U. of Colorado) March 13, 1954 (XI)
 BETA SIGMA (Washington State U.) March 5, 1955 (XII)
 BETA TAU (Texas Tech U.) March 10, 1956 (VII)
 BETA UPSILON (Kansas State U.) March 23, 1957 (X)
 BETA PHI (Indiana U.-Bloomington) November 16, 1957 (IV)

BETA CHI (Wichita State U.) February 1, 1958 (X)
 BETA PSI (Oklahoma State U.) February 3, 1958 (IX)
 BETA OMEGA (Northern Arizona U.) February 15, 1958 (XI)
 *GAMMA ALPHA (Memphis State U.) 1958-1984
 GAMMA BETA (Gettysburg College) February 21, 1959 (II)
 GAMMA GAMMA (U. of Wisconsin-Milwaukee) March 19, 1960 (V)
 *GAMMA DELTA (U. of Wyoming) 1961-1973
 GAMMA EPSILON (U. of Puget Sound) April 29, 1961 (XII)
 GAMMA ZETA (East Texas State U.) March 3, 1962 (VII)
 GAMMA ETA (California State U.-Long Beach) March 10, 1962 (XVib)
 *GAMMA THETA (U. of the Pacific) 1963-1972
 GAMMA IOTA (Midwestern State U.) March 16, 1963 (VII)
 GAMMA KAPPA (Kearney State College) May 11, 1963 (XV)
 *GAMMA LAMBDA (Louisiana State U.) 1964-1977
 GAMMA MU (Moorhead State U.) April 25, 1964 (VI)
 GAMMA NU (Lamar U.) February 20, 1965 (VII)
 *GAMMA XI (U. of Tennessee) 1965-1977
 *GAMMA OMICRON (U. of Kentucky) 1966-1982
 GAMMA PI (Mankato State U.) February 5, 1966 (VI)
 GAMMA RHO (U. of Wisconsin-Oshkosh) May 14, 1966-1976, Reactivated 1985 (V)
 *GAMMA SIGMA (Western Michigan U.) 1968-1975
 GAMMA TAU (St. Louis U.) November 11, 1967 (X)
 *GAMMA UPSILON (Drake U.) 1968-1983
 *GAMMA PHI (Auburn U.) 1968-1983
 GAMMA CHI (Southwest Texas State U.) February 3, 1968 (VII)
 GAMMA PSI (U. of Northern Iowa) November 23, 1968 (XV)
 GAMMA OMEGA (U. of Wisconsin-Platteville) March 29, 1969 (V)
 *DELTA ALPHA (U. of Wisconsin-River Falls) 1969-1984
 DELTA BETA (Boise State U.) February 21, 1970 (XII)
 *DELTA GAMMA (U. of Nebraska-Omaha) 1970-1976

DELTA DELTA (California State U.-Fullerton) April 3, 1971 (XVla)
 DELTA EPSILON (Texas Wesleyan College) April 28, 1973 (VII)
 DELTA ZETA (Southwestern Oklahoma State U.) May 5, 1973 (IX)
 DELTA ETA (U. of California-Irvine) January 19, 1974 (XVib)
 DELTA THETA (California Polytechnic State U.-San Luis Obispo) January 18, 1975 (XVla)
 DELTA IOTA (Purdue U.) April 19, 1975 (IV)
 DELTA KAPPA (Lehigh U.) January 31, 1976 (II)
 DELTA LAMBDA (U. of California-Riverside) January 24, 1976 (XVla)
 DELTA MU (Rutgers State U.) April 23, 1977 (II)
 DELTA NU (Southwest Missouri State U.) November 12, 1977 (X)
 DELTA XI (Bucknell U.) December 2, 1978 (II)
 DELTA OMICRON (Southern Technical Institute) January 26, 1980 (VIII)
 DELTA PI (Illinois State U.-Normal) April 19, 1980 (V)
 *DELTA RHO (Dickinson College) May 17, 1980-1987
 DELTA SIGMA (Florida Institute of Technology) May 30, 1981 (VIII)
 DELTA TAU (Colgate U.) November 14, 1981 (I)
 DELTA UPSILON (U. of Georgia) February 5, 1983 (VIII)
 DELTA PHI (California State College-Bakersfield) April 23, 1983 (XVla)
 DELTA CHI (California State U.-Sacramento) May 14, 1983 (XIII)
 DELTA PSI (U. of California-Santa Barbara) November 19, 1983 (XVla)
 DELTA OMEGA (Oakland U.) April 7, 1984 (IV)
 EPSILON ALPHA (LaSalle U.) December 10, 1983 (II)
 EPSILON BETA (Alma College) September 22, 1984 (IV)
 EPSILON GAMMA (U. of San Diego) October 27, 1984 (XVib)
 EPSILON DELTA (Creighton U.) February 22, 1986 (XV)
 EPSILON EPSILON (Union College) May 3, 1986 (I)
 Jacksonville U. Colony (VIII)
 Bridgewater State College Colony (I)
 *Chapter is no longer active.

TO CONTACT AN ALUMNAE OR COLLEGIATE CHAPTER, SEND CORRESPONDENCE TO CENTRAL OFFICE.

ALUMNAE CHAPTERS AND CRESCENT CIRCLES

ALABAMA (VIII)
 Auburn, 1963
 Birmingham, 1931
 Huntsville Crescent Circle
 Montgomery Crescent Circle
 ALASKA (VII)
 Artic Circle Crescent Circle
 ARIZONA (XI)
 Desert Crescent Circle
 Flagstaff, 1957
 Phoenix, 1939
 Tucson, 1937
 Yuma Crescent Circle
 CALIFORNIA (XIIIa, XIIIb, XVla and XVib)
 Bakersfield, 1953 (XVla)
 Balboa Harbor, 1964 (XVib)
 Berkeley, 1902 (XIIIb)
 Beverly Hills-Westwood, 1955 (XVla)
 Castro Valley, 1985 (XIIIb)
 Chico Crescent Circle (XIIIa)
 Diablo Valley, 1984 (XIIIb)
 Fresno, Reactivated 1979 (XIIIb)
 Glendale, 1939 (XVla)
 La Jolla, 1957 (XVib)
 Leisure World-Laguna Hills Crescent Circle (XVI)
 Long Beach, 1939 (XVib)
 Los Angeles, 1913 (XVla)
 Marin County, 1984 (XIIIb)
 Modesto, 1955 (XIIIa)
 Monterey, 1951 (XIIIb)
 Napa-Sonoma, 1984 (XIIIb)
 Orange County, 1954 (XVib)
 Palo Alto, 1939 (XIIIb)
 Pasadena, 1939 (XVla)
 Peninsula, 1948 (XIIIb)
 Pleasanton, 1986 (XIIIb)
 Pomona Valley, 1956 (XVla)

Riverside Area, reactivated 1978 (XVib)
 Sacramento Valley, 1937 (XIIIa)
 San Diego, 1939 (XVib)
 San Fernando Valley, 1953 (XVla)
 San Francisco, 1902 (XIIIb)
 San Jose, 1948 (XIIIb)
 San Luis Obispo Crescent Circle (XIIIa)
 Santa Barbara, 1982 (XVla)
 Santa Clara, 1986 (XIIIb)
 Santa Cruz County Crescent Circle (XIIIb)
 South Bay, 1956 (XVib)
 South Orange County, 1976 (XVib)
 South Peninsula, 1964 (XIIIb)
 Stockton, 1984 (XIIIa)
 Whittier Crescent Circle (XVI)
 COLORADO (XI)
 Boulder, 1953
 Colorado Springs, 1932
 Denver, 1907
 Fort Collins, 1945
 CONNECTICUT (I)
 Fairfield County, 1958
 Hartford County, 1984
 DELAWARE (XIV)
 Northern Delaware Crescent Circle
 DISTRICT OF COLUMBIA (XIV)
 Washington, DC, 1935
 FLORIDA (VIII)
 Brevard County Crescent Circle
 Ft. Lauderdale, 1956
 Ft. Myers Crescent Circle
 Jacksonville, 1953
 Lake-Sumter Crescent Circle
 Miami, 1948: Elizabeth Ann
 Orlando-Winter Park, 1935
 Palm Beach Crescent Circle
 Pinellas County Crescent Circle

Sarasota/Manatee Counties, 1987
 Tallahassee, 1954
 Tampa Bay Area, 1981
 Treasure Coast Crescent Circle
 Lawrence, 1941
 Manhattan, 1956
 Topeka, 1955
 Wichita, 1925
 KENTUCKY (XIV)
 Lexington, 1965
 Louisville, reactivated 1970
 LOUISIANA (VIII)
 Crescent City Crescent Circle
 MARYLAND (XIV)
 Delmar E. Shore Crescent Circle
 Mid-Maryland Crescent Circle
 BOSTON, 1963
 MASSACHUSETTS (I)
 Boston, 1963
 Greater Springfield Crescent Circle
 MICHIGAN (IV)
 Ann Arbor, 1936
 Birmingham, 1948
 Detroit, 1913
 Jackson, 1953
 Kalamazoo Crescent Circle
 Greater Lansing, 1948
 Mid-Michigan, 1984
 Rochester, 1984
 MINNESOTA (VI)
 Duluth, 1957
 Hiawatha Land Crescent Circle
 Mankato, 1965
 Minneapolis-St. Paul, 1904
 MISSISSIPPI (VIII)
 Jackson Crescent Circle
 MISSOURI (X)
 Columbia, 1941
 Greater Kansas City, 1923
 Rolla Crescent Circle
 St. Louis, 1919

Waterloo-Cedar Falls, 1941
 KANSAS (X)
 Hutchinson Crescent Circle
 Kansas City Crescent Circle
 Lawrence, 1941
 Manhattan, 1956
 Topeka, 1955
 Wichita, 1925
 KENTUCKY (XIV)
 Lexington, 1965
 Louisville, reactivated 1970
 LOUISIANA (VIII)
 Crescent City Crescent Circle
 MARYLAND (XIV)
 Delmar E. Shore Crescent Circle
 Mid-Maryland Crescent Circle
 BOSTON, 1963
 MASSACHUSETTS (I)
 Boston, 1963
 Greater Springfield Crescent Circle
 MICHIGAN (IV)
 Ann Arbor, 1936
 Birmingham, 1948
 Detroit, 1913
 Jackson, 1953
 Kalamazoo Crescent Circle
 Greater Lansing, 1948
 Mid-Michigan, 1984
 Rochester, 1984
 MINNESOTA (VI)
 Duluth, 1957
 Hiawatha Land Crescent Circle
 Mankato, 1965
 Minneapolis-St. Paul, 1904
 MISSISSIPPI (VIII)
 Jackson Crescent Circle
 MISSOURI (X)
 Columbia, 1941
 Greater Kansas City, 1923
 Rolla Crescent Circle
 St. Louis, 1919

Springfield, 1917
 NEBRASKA (XV)
 Kearney, 1962
 Lincoln, 1938
 Omaha, 1919
 NEVADA (XIIIa)
 Las Vegas Crescent Circle
 Reno, 1921
 NEW JERSEY (II)
 Bergen County, 1965
 Central Jersey, 1974
 New Jersey Metropolitan, 1965
 Princeton, reactivated 1984
 South Jersey, 1987
 NEW MEXICO (XI)
 Albuquerque, 1952
 Santa Fe, 1983
 NEW YORK (I)
 Buffalo, 1940
 New York City, reactivated 1977
 Rochester, 1945
 Syracuse, 1892
 Tri-City Crescent Circle
 NORTH CAROLINA (XIV)
 Charlotte, 1984
 Raleigh, 1967
 Triad Crescent Circle
 NORTH DAKOTA (VI)
 Fargo-Moorhead, 1929
 Grand Forks, 1946
 OHIO (III)
 Greater Akron Crescent Circle
 Canton-Massillon Crescent Circle
 Cincinnati, 1941
 Cleveland, 1916
 Cleveland East Suburban, 1955
 Cleveland West, 1961
 Columbus, 1929
 Dayton, 1941
 Lima Crescent Circle

Middletown Crescent Circle
 Oxford Crescent Circle
 Sandusky Crescent Circle
 Springfield, 1929
 Toledo, 1945
 OKLAHOMA (IX)
 Bartlesville, 1952
 Muskogee, 1957
 Norman, 1930
 Oklahoma City, 1921
 Stillwater, 1957
 Tulsa, 1929
 Weatherford, 1973
 OREGON (XIII)
 Corvallis, 1947
 Eugene, 1940
 Portland, 1913
 Salem, 1944
 PENNSYLVANIA (II)
 Lehigh Valley, 1975
 Philadelphia North, 1957
 Philadelphia West, 1935
 Pittsburgh, 1940
 State College, 1941
 SOUTH CAROLINA (XIV)
 Charleston Crescent Circle
 Midlands South Carolina Crescent Circle
 Piedmont, 1984
 TENNESSEE (XIV)
 Memphis, 1952
 Nashville, 1929
 TEXAS (VII and IX)
 Amarillo, 1955 (IX)
 Arlington, 1965 (VII)
 Austin, 1947 (VII)
 Beaumont, 1956 (VII)
 Collin County Crescent Circle (VII)
 Corpus Christi, 1956 (VII)
 Dallas, 1930 (VII)
 Denton Area Crescent Circle (IX)

East Texas Area, 1984 (VII)
 Fort Worth, 1946 (VII)
 Houston, 1941, (VII)
 Lubbock, 1951 (IX)
 Midland, 1951 (IX)
 North Houston County, 1982 (VII)
 Odessa, 1965 (IX)
 Port Arthur Groves Crescent Circle (VII)
 San Angelo Crescent Circle (IX)
 San Antonio, 1946 (VII)
 Wichita Falls, 1961 (IX)
 UTAH (XI)
 Salt Lake City Crescent Circle
 VERMONT (I)
 Champlain Valley Crescent Circle
 VIRGINIA (XIV)
 Hampton Roads Crescent Circle
 Northern Virginia, 1956
 WASHINGTON (XII)
 Pullman, 1955
 Seattle, 1915
 Southwestern Washington Crescent Circle
 Spokane, 1918
 Tacoma, 1947
 WEST VIRGINIA (XIV)
 Morgantown, 1959
 WISCONSIN (V and VI)
 Green Bay Crescent Circle (V)
 Fox Valley, reactivated 1985 (V)
 Madison, 1913 (V)
 Milwaukee, 1902 (V)
 Platteville, 1969 (V)
 River Falls, 1969 (VI)
 BRITISH COLUMBIA (XII)
 Vancouver, 1928
 ONTARIO (III)
 London, 1937
 Toronto, 1919
 QUEBEC (I)
 Montreal, 1938

THE CATALOG

Nametags

The Atlanta Alumnae Chapter has what every other alumnae chapter needs—Gamma Phi Beta nametags. Collegiate chapters can use them for mixers, alumnae functions and rush. They are \$8 per 100, or \$2.50 for 25, plus 90 cents postage and handling. Make checks payable to Atlanta Alumnae Chapter of Gamma Phi Beta, and order from Peggy Marlatt, 2428 Windon Ct. NE, Atlanta, GA 30360.

Note Paper

Shirley Jean Hay Bills (Miami) designed carnation note paper for Cleveland West alumnae to sell. It features a lovely carnation tied with a pink bow and printed on heavy paper. A set of 10, with envelopes, sells for \$5 plus 90 cents postage. Checks should be made payable to Cleveland West Alumnae Chapter, and orders sent to Dorothy Cibula, 3270 W. 159th St., Cleveland, OH 44111.

Greeting Cards

Carnation greeting cards are offered by Hartford County, Conn. alumnae. They are three paneled (vertically) and feature a lovely pink carnation tied with a pink bow. They measure $4\frac{1}{2}$ " x 20" extended and $4\frac{1}{2}$ " x $6\frac{3}{4}$ " folded. Each card comes with an envelope. They are perfect for invitations, thank yous, congratulations or notes to sisters, and sell for \$1 each or \$10 a dozen plus postage. Order from Nancy Pierce, 152 Lawrence Rd., South Windsor, CT 06074.

Ladyfood

The Dallas Alumnae Chapter is pleased to announce that *Ladyfood* has sold out. Sales of the cookbook have resulted in two scholarships administered through the Gamma Phi Beta Foundation: Ladyfood Scholarship and Dallas Alumnae/Alpha Xi Scholarship. None of this would have been possible without the support of all of you—alumnae, collegians, relatives and friends. The *Ladyfood* Committee expresses its appreciation and gratitude. Bon appetit!



Tunic Aprons

An attractive tunic apron, applied with a pale yellow crescent, pink carnation with green stem and brown $\Gamma\Phi B$ on a khaki background is offered by North Houston Area alumnae. Also sporting two large, handy pockets, this apron is a good idea for rush or Gamma Phi potlucks, or as a gift to a favorite Gamma Phi to use in her own kitchen. They are \$12 per apron, plus \$1.50 postage. Write Sharon Graham, 5446 Greenhill Forest, Houston, TX 77088.

Hanging Letters

San Fernando Valley alumnae are selling ceramic Gamma Phi Beta Greek letters to be hung on a wall or Christmas tree, in a window, or even from a rearview mirror. A good gift for initiation, friendship or graduation, they measure 3" x 6" and include a crescent and a pink carnation hanging from a pink bow with the Greek letters hanging below that. The cost is \$6.50 plus \$1 postage. Canadian and foreign postage is \$2. Order from Joan Hawks, 18750 Lisburn Pl., Northridge, CA 91326.

Cookie Stamps

The Corvallis Alumnae Chapter is offering RyCraft cookie stamps as a great gift or keepsake of Gamma Phi Beta. The ceramic cookie press has the crescent moon with a long stem carnation across it and imprints beautifully in shortbread or cookies. A recipe book is included. The chapter prefers that orders be limited to a minimum of 10, but individual stamps may be ordered at \$3.50 each. For orders of 10 or more, the cost is \$3 plus 10 percent for postage and handling. Send orders to Becki Metzger, 2215 NW 17th St., Corvallis, OR 97330.

Stationery Items

The Princeton Area Alumnae Chapter offers three stationery items perfect for every Gamma Phi Beta's desk. Selling for \$1.80 is a package of 50 Post-It notes printed with "Gammygram." A pad of 100 $8\frac{1}{2}$ " x $5\frac{1}{2}$ " rainbow colored notepaper with a carnation motif is priced at \$3. The third item is a package of 10 plastic red and white heart shaped "I ♥ $\Gamma\Phi B$ " paper clips. Each package sells for \$1.25. All items are postpaid and may be ordered from Ann Zultner, 12 Wallingford Dr., Princeton, NJ 08540.

$\Gamma\Phi B$ Watch

Minneapolis-St. Paul alumnae are offering a custom Gamma Phi Beta squash watch. It has a white vinyl band with pink numerals and Greek letters on the white face. Made by Rodania of Switzerland, it is water and shock resistant, quartz precision, and has a one year guarantee. Each watch is \$35 plus \$1.75 shipping. (Minnesota residents must add \$2.10 for six percent sales tax.) Order from Beverly Edwards, 5201 W. 96th St., Bloomington, MN 55437. Allow four to six weeks for delivery.



Looking for the perfect gift?

Find it at the
ΓΦΒ Magazine Agency!



10355	Atlantic, The (12 issues).....	\$ 9.95	13490	Omni (12 issues).....	18.00
10482	Basketball Digest (12 issues) .	9.95	13502	1001 Home Ideas (8 issues) ..	11.97
10544	Better Homes & Gardens (12 issues).....	11.00		(12 issues).....	22.00
10809	Car and Driver (12 issues) ...	11.99	13627	Parents (12 issues).....	11.95
11700	Family Handyman, The (10 issues).....	11.97	13829	Prevention (12 issues)	12.97
11813	Field & Stream (12 issues) ...	7.97		(24 issues).....	24.97
11914	Football Digest (10 issues) ...	9.97	13868	Road & Track (12 issues)	14.99
11940	Forbes (14 issues)	22.50	13932	Runner's World (12 issues) ..	14.97
	(28 issues).....	45.00	14011	Saturday Evening Post, The (9 issues).....	12.97
11965	Fortune (15 issues).....	24.75	14086	Self (12 issues).....	14.97
	(27 issues).....	44.50	14112	Skiing (7 issues).....	5.97
12094	Golf Digest (12 issues)	11.98	14151	Soap Opera Digest (14 issues).....	17.97
12219	Harper's Magazine (12 issues).....	14.00		(26 issues).....	31.20
1221	Health (9 issues).....	8.97	14163	Soccer Digest (6 issues)	7.95
	(12 issues).....	22.00	14276	Sports Illustrated (26 issues) .	27.97
12447	House & Garden (12 issues) ..	18.00		(54 issues).....	59.00
12613	Jack & Jill (8 issues)	11.95	14454	Time (21 issues)	19.75
12688	Ladies Home Journal (12 issues).....	11.97		(52 issues).....	48.89
14530	McCall's Needlework & Crafts (6 issues).....	9.97	14581	True Story (12 issues)	9.97
13058	Modern Bride (6 issues)	11.99	14656	U.S. Magazine (26 issues) ...	14.97
13084	Modern Photography (12 issues).....	6.99	14668	US News & World Report (27 issues).....	17.97
13096	Money (13 issues)	31.95		(52 issues).....	34.50
13146	Motor Trend (12 issues)	11.94	14946	Working Woman (12 issues) ..	14.95
13437	Newsweek (26 issues)	11.97	14961	World Tennis (6 issues)	5.97
	(52 issues).....	23.97		(12 issues).....	15.94
			15026	Young Miss (10 issues)	10.95

Send To _____

Street _____

City _____

State _____ Zip _____ Date _____

Alumnae Chapter _____

if applicable

Use separate sheet of paper for additional orders. Make checks payable to Gamma Phi Beta Magazine Agency.

Code No.	Magazine Selection	Dollar Amount Paid		Term	Check One	
					New	Ren
Total Amount Due		\$				

Send orders to: Gamma Phi Beta Central Office, 7395 E. Orchard Rd., Ste. 200, Englewood, CO 80111-2509.

J.O. POLACK Co.

Rings

1. SR/366-G Signet
2. SR/135-G Signet
3. SR/531-G Signet
4. SR/731-G Pierced Mini-Monogram
5. BR/01-G Pin-On Badge Ring*

*Badges not included. Fits all existing badges.

	GOLD KASE	10K GOLD	10K WHITE GOLD	STERLING SILVER
1. SR/366-G	\$ 29.00	\$104.50	-	\$ 31.00
2. SR/135-G	-	115.50	-	35.25
3. SR/531-G	-	121.00	-	37.50
4. SR/731-G	-	60.00	-	30.00
5. BR/01-G	-	125.00	\$135.00	65.00

Pins

23. MG/11-G Monogram
24. CR/25-G Crest
25. MP/G Mother's Pin
26. CB/G Crescent Collar Button
27. CG/G Crest Guard-Enameled
28. SP/02-V-G Vert. Monogram Stick Pin
29. SP/Crescent-G Crescent Stick Pin
30. SP/1896-G 1896 Monogram Stick Pin (Not illustrated)
30. SP/Crest-G Crest Stick Pin

	GOLD KASE	GOLD FILLED	10K GOLD	STERLING SILVER
23. MG/11-G	-	\$ 6.75	\$20.00	-
24. CR/25-G	-	6.75	20.00	-
25. MP/G	-	5.60	-	-
26. CB/G	-	6.75	-	-
27. CG/G	-	-	20.00	-
28. SP/02-V-G	\$ 9.00	-	23.25	12.25
29. SP/Crescent-G	12.00	-	23.00	11.00
30. SP/1896-G	12.00	-	23.00	11.00
30. SP/Crest-G	15.00	19.75	24.00	17.50

Symbol Lavalier Charms

	GOLD PLATE	GOLD KASE	GOLD FILLED	10K GOLD	STERLING SILVER
17. SL/40-G	-	\$10.00	-	\$28.00	\$ 9.00
18. SL/58-G	-	10.00	-	21.00	9.00
19. SL/37-G	-	10.00	-	38.00	9.00
20. FCP/100-G	-	-	-	-	-
21. PC/12-G	\$ 8.50	-	-	85.00	-
22. SC/G	-	-	-	38.50	18.75
SB/62-G	-	15.00	-	27.00	21.00
	-	-	\$38.50	-	32.00

Lavalier Charms

	GOLD KASE	GOLD FILLED	10K GOLD	10K WHITE GOLD	STERLING SILVER
6. ML/02-V-G	\$ 7.00	-	\$21.25	-	\$10.25
7. ML/02-S-G	7.00	-	21.25	-	10.25
8. ML/12-G	10.00	-	23.50	-	11.50
9. ML/09-G	10.00	-	23.50	-	11.50
10. ML/14-M-G	-	-	26.75	-	12.50
11. ML/11-S-G	\$15.00	-	\$30.00	-	\$19.00
12. ML/33-D-G	18.00	-	33.50	-	18.00
13. ML/15-G	-	-	13.00	-	7.00
14. CC/07-G	-	-	23.50	-	13.50
15. C/01-G	-	\$ 3.00	-	-	3.00
16. BP/G	-	-	85.00	\$95.00	40.00

*Badges not included. Fits all existing badges. Pendants come with 26" endless chain. Optional 18" Gold Filled or Sterling Silver neckchains (C/01-G) available. See above.

Order Form For ΓΦΒ

Name _____
 Address _____
 City/State _____
 Ring size _____
 Greek name and letters for chapter _____

J.O. POLACK Co.

1700 West Irving Park Road • Chicago, IL 60613 • (312) 477-2100 Chicago
 1-(800) 572-3794 Illinois Toll Free • 1-(800) 621-1904 U.S.A. Toll Free

QTY.	ITEM NO.	SIZE/ DESCRIPTION	PRICE EACH	TOTAL

- ☐ Check Enclosed
☐ Money Order
☐ Credit Card
☐ VISA
☐ MasterCard

Price (Total of Above)	\$
Sales Tax 8% Chicago Shipments	\$
7% Other Illinois Cities	\$
Postage Handling & Insurance (min. \$1.00) 6% of Total	\$
TOTAL	\$

Other _____
 Card # _____ Exp. Date _____

Eta Scholarship

A scholarship will be given to an Eta Chapter alumnae or collegiate member in good standing. The scholarship is for graduate or undergraduate study at the university of the applicant's choice, and will be awarded on the bases of merit, scholarship, activities and need.

For further information and an application contact: Gamma Phi Beta Foundation, 7395 E. Orchard Rd., Ste. 200, Englewood, CO 80111. Applications must be submitted by March 1, 1988 to be considered for the 1988-89 academic year.

Charters Returned

With regret, Grand Council has accepted the charters of Beta Kappa Chapter, Arizona State University and Delta Rho Chapter, Dickinson College.

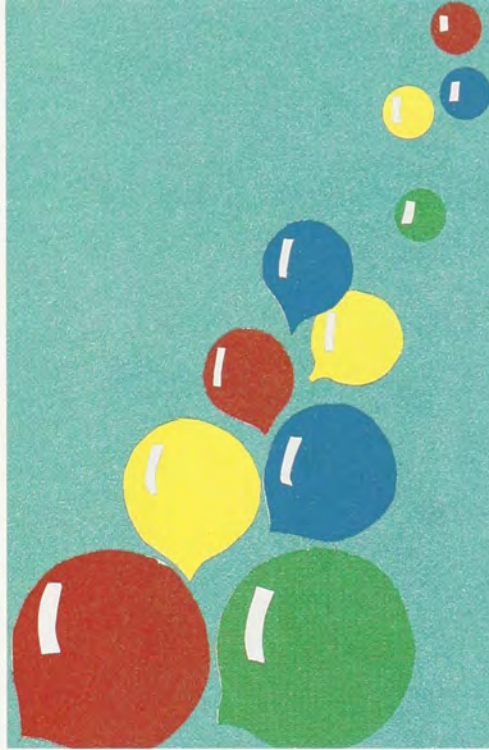

History of the Endowment Fund

*By Ardis McBroom Marek,
Capital Endowment Campaign General Chairman*

This chronological account of Gamma Phi Beta's Endowment Fund must pay tribute to a number of wise, forward-thinking women who introduced creative financing before it became a commonly used term. Their names will appear as the history unfolds.

1915 Convention, Asilomar, Cal.: Blanche Shove Palmer of Syracuse proposed the establishment of an Endowment Fund. She suggested alumnae chapters pay into a fund, the income from which would be used to carry on the work of the Sorority. The first contributions were collected by eager Stanford Gamma Phi Betas on the train returning delegates to San Francisco after Convention. Total . . . \$11.00!

1917 Convention, Baltimore, Md.: In her Convention report, Grand President Carrie Morgan suggested income from the Endowment Fund be used to finance transfer students to be sent to assist new chapters.

A slow increase in the Fund was worrisome. Thus, in 1921, Grand President Lindsey Barbee appointed a committee, headed by Kittie Lee Clarke of Denver, to explore new methods of increasing the Fund. It was Miss Barbee's suggestion that insurance endowment policies, which would mature in 10 to 15 years, be taken out by collegiate chapters insuring their youngest members. The chapters would pay the premiums and, when the policies matured, the proceeds would



go to the Endowment Fund. If one of the insured died during the life of the policy, proceeds would go to the member's family.

By this means, plus generous gifts, the Fund increased from \$1,000 in 1919 to \$50,000 paid and pledged in time for Gamma Phi Beta's 50th anniversary at the Lake Placid Convention in 1924. Thirty chapters contributed to this insurance plan offered by Aetna Life Insurance Company.

1924 Convention, Lake Placid, N.Y.: The Convention voted to remove the Endowment Fund from the general treasury, deposit it with Harris Trust Co. in Chicago, and establish a National Endowment Board. Requirements for Board membership were residence in the Chicago area with each member having been initiated at a different collegiate chapter. The first Board included Lillian Thompson, Beta; Marjorie Etnyre, Gamma; Lucy Babcock, Alpha; and Marion Van Patten, Epsilon. The first meeting was December 27, 1924.

1931 Convention, Bemidji, Minn.: Convention delegates voted to amend the constitution to give guardianship of the Crescent Fund (money collected from each initiation fee for lifetime subscriptions to THE CRESCENT) to the Endowment

Board. The name of the Board was changed to Endowment-Crescent Board.

1934 Convention, Colorado Springs, Colo.: At the Broadmoor in Colorado Springs, recommendations were adopted relating to the use of the Fund. A revolving loan fund was established, and income from the Endowment Fund, after money was set aside for the Lindsey Barbee Fellowship, was allocated to the general good of the Sorority. This was defined to include Central Office expenses, chapter inspections and exchange students.

1948 Convention, St. Louis, Mo.: The Endowment-Crescent Board reported the Crescent Fund had been surveyed by an actuary. He recommended the constitution be amended to provide for loans from this Fund to chapter building corporations established five years or more. No more than one-third of the Fund could be used for this purpose. The amendment was adopted unanimously.

1968 Convention, Pasadena, Cal.: Legislation was passed providing for four directors for the Endowment-Crescent Board, to be elected at Convention thereafter, and drawn from women living within a 100-mile radius of Chicago.

Three ex-officio members—Grand President, Director of Finance and Executive Secretary—were added to the Board.

A resolution was adopted to have a corporate structure financial study made, particularly as related to provisions of the Internal Revenue Code concerning tax exempt status of non-profit organizations.

1970 Convention, Dallas, Tex.: The new Federal Tax Reform bill provided that *all* investment income of a non-profit organization be taxable unless used for educational and charitable purposes. Thus the Convention voted to establish four funds to carry out the financial obligations of the Sorority: the General Fund of dues, fees and taxes to be used for Sorority business and affairs; the Gift Fund from Founders Day contributions, gifts and other sources to be used to assist chapters in need; the Endowment Fund, a trust fund, with the net income to be used exclusively for educational and charitable purposes; and the Loan Fund, net income and principal to be used to provide loans and financing for chapters. The Chicago residency requirement for membership on the Board was voted out.

1986 Convention, Dallas, Tex.: A resolution was passed giving Grand Council authority to withdraw principal funds from the Endowment Fund, for the purpose of purchasing a headquarters building, at no greater rate than funds are accumulated in a new Endowment within the Foundation. The resolution also stipulates that income from the new Foundation Endowment must be returned to the Sorority annually to support the same educational and charitable programs the Sorority Endowment Fund has supported these many years. Thus Gamma Phi Beta's \$850,000 Capital Endowment Campaign was launched.

What a tribute to our leaders of the past! At the completion of the Capital Endowment Campaign, that \$11.00 Endowment Fund established in 1915 will provide Gamma Phi Beta with a debt-free permanent international headquarters.

The Sorority owes much to those women who have guided the financial affairs of Gamma Phi Beta with foresight, expertise, loyalty and love.

Delta Centennial Celebration



After an exciting first year back at Boston University, Delta Chapter proudly celebrated 100 years of excellence at Boston University on April 25, 1987.

Originally established in 1887, Delta returned its charter in 1970, and was reinstalled on February 15, 1986. Now more than 60 members strong, the chapter is a dynamic link in the university's growing Greek system.

The doors of the Gamma Phi Beta house were opened wide Friday evening for a reception attended by many parents and alumnae. They came from as far as California and joined collegians in friendship and reminiscing.

The next evening 150 people, including Boston University President John R. Silber, gathered at the Lenox Hotel in Boston's Copley Place for the Centennial Banquet. Delta Chapter Alumna Advisor Jill Matuszak was mistress of ceremonies.

After dinner Dorothy Roberts Matheson (Boston) asked alumnae to share their Gamma Phi Beta experiences with the audience, resulting in much laughter. Letters from alumnae unable to attend added to the evening. A slide show brought to life scenes from more recent activities, such as the chapter's participation in Greek Games.

Marta Lombardi Brown (Boston) presented the chapter with a large donation. She also donated her mother's Gamma Phi Beta badge, which will be worn by the chapter president. Boston alumnae presented a pink carnation flower basket to the Delta members.

A Sunday brunch held at the Back Bay Hilton closed the Centennial Celebration.

A dream turned to reality, Delta Chapter's return to Boston University has been a success and the Centennial Weekend was truly a celebration of excellence.—
Stephanie S. Oswald (Boston)

CHANGE OF ADDRESS OR NAME REPLY

Members are responsible for all address changes. Allow 4 weeks.

Maiden Name _____ Chapter _____

New name if different from label

Title Last First Middle

Entire new address

Street _____

City _____ State _____ Zip _____

☐ Check here if change of address is for other than addressee.

PLEASE DO NOT REMOVE OLD LABEL

Clip form, place in stamped envelope and mail to Gamma Phi Beta Sorority, 7395 E. Orchard Rd., STE. 200, Englewood, CO 80111-2509