

# THE CRESCENT

OF GAMMA PHI BETA

Winter 1987-88

U2



---

WHAT'S HOT  
ON CAMPUS  
PEARLS TO  
POPCORN

---

---

AIDS: FACTS  
AND REALITY

---

---

ALUMNAE  
INITIATES

---

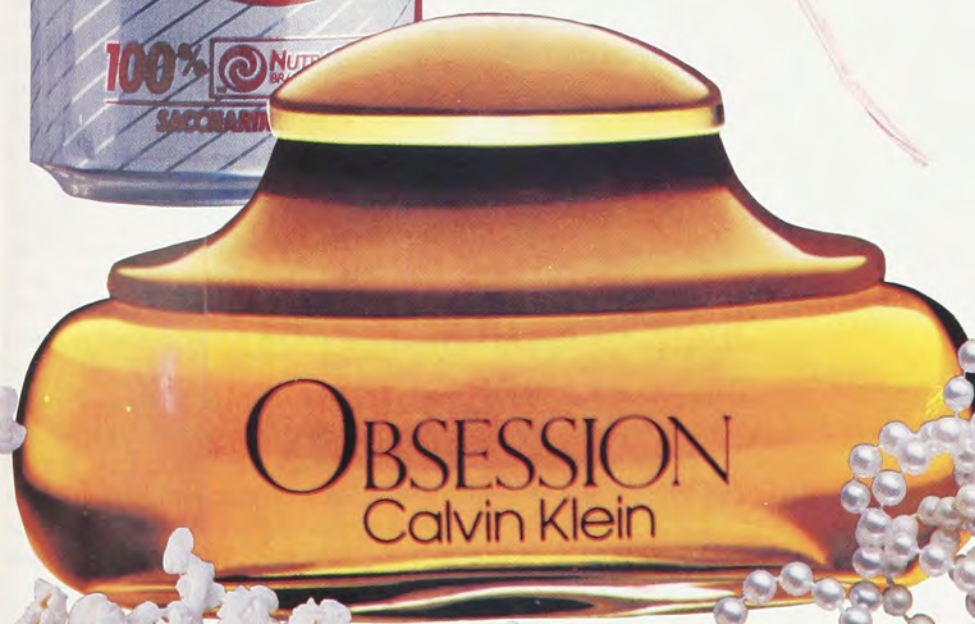



# COMMENTARY

*By Randall Stevens  
Guerra, International  
President*



Success today. Success in the future. How to ensure the success and continued growth of Gamma Phi Beta is a question that is continually addressed by Grand Council. Our Sorority is strong and growing. Our chapters and collegians are increasingly reaching for and achieving excellence in academics, activities and campus standing. Statistically we are not only growing in the number of members but are also improving in campus standing across the country. The question remains: How do we guarantee success will not only continue but grow?

The answer, in large part, lies with our alumnae. Without our alumnae volunteers and those alumnae who support Gamma Phi Beta financially, we would be like a sailboat in the water on a windless day. We would have no forward movement. Alumnae are vital to Gamma Phi Beta's continued growth. How? An organization like ours cannot survive without volunteers. Grand Council, other international officers, house corporation board members, alumnae advisors, and alumnae chapter officers all are volunteers.

**'The answer, in large part, lies with our alumnae.'**

In today's climate, women are pulled in many directions. Professional and family demands combined with time requests from church, school, community and professional organizations leave very little personal time left over. The line needs to be drawn some-

where and many of us are finally learning to say no. While this is a good thing in many cases, and certainly necessary for self-preservation, I am asking you to consider saying yes to Gamma Phi Beta.

There are ways you can do this that won't demand more time than you can give and will repay you many times over. The fun, friendships and growth you experienced as a collegian through Gamma Phi Beta can be repaid by saying yes now.

How can you (in the midst of an overly busy life) do this? Here are some places to start:

- Support Gamma Phi Beta by paying your annual alumnae dues. This allows the Sorority to continue to provide services like PACE, TransISter, THE CRESCENT, collegiate consultants, etc.

- Talk about Gamma Phi Beta. Talk to your friends, acquaintances and co-workers about the benefits of Sorority membership. You can be a volunteer public relations person for Gamma Phi Beta with very little time but with great and long-lasting effects.

- Contact a member of your local alumnae chapter to discover which program activities appeal to you, and then participate. Bring a Gamma Phi Beta friend.

- If you live near a collegiate chapter, you are needed. Our chapters can always use a few good women as advisors, rush helpers, special big sisters and just as cheerleaders.

We need you. Gamma Phi Beta needs your support, interest and the time you have to give. The rewards of your participation will be repaid over and over. Say yes to Gamma Phi Beta. You won't ever regret it.



# CONTENTS

## DEADLINES

Winter . . . . . September 1  
Spring . . . . . December 1  
Summer . . . . . March 1  
Fall . . . . . June 1

## EDITORS

### Editor-in-Chief

Kris Brandt Riske  
2405 W. Gregg Drive  
Chandler, AZ 85224

### Alumnae Editor

Margy Molden Wiltamuth  
1700 Kiva Road  
Silver Spring, MD 20904

### Collegiate Editor

Lin Schafer Sanford  
1858 E. Krista Way  
Tempe, AZ 85284

### Feature Editor

Natalie Meyer McKenzie  
531 S. Burton Place  
Arlington Heights, IL 60005

### Business Manager

Marjory Mills Shupert  
Central Office

## FEATURES

**Gamma Phi Beta Insider . . . . . 4**  
*From snacks to actors, learn what's hot with Gamma Phi Beta collegians.*

**AIDS . . . . . 8**  
*The facts and the reality say within five years almost all Americans will know someone with AIDS.*

**Alumnae Initiates . . . . . 12**  
*A lifetime opportunity can begin after college years.*

**Alumnae Excellence . . . . . 14**  
*Congratulations to alumnae chapters named to the Alumnae Circle of Excellence.*

## DEPARTMENTS

**Commentary . . . . . 2**

**Officers . . . . . 17**

**Foundation . . . . . 18**

**Directory . . . . . 32**

**In Memoriam . . . . . 34**

**Collegiate News . . . . . 35**

**Alumnae News . . . . . 38**

## THE CRESCENT OF GAMMA PHI BETA Winter 1987-88

Gamma Phi Beta USPS  
137-620

**THE CRESCENT** is published quarterly in Fall, Winter, Spring and Summer by the Gamma Phi Beta Sorority, Inc., 7395 E. Orchard Rd., Ste. 200, Englewood, CO 80111-2509. Subscription price—\$1.50. Produced in the U.S.A. by Maury Boyd & Associates. Second class postage paid at Englewood, CO and additional mailing offices. Copyright 1988, Gamma Phi Beta Sorority.

**Postmaster:** Please send notice of undeliverable copies on Form 3579 to Gamma Phi Beta, 7395 E. Orchard Rd., Ste. 200, Englewood, CO 80111.

**Subscribers:** Send changes of address, notices of marriages and deaths to Gamma Phi Beta, 7395 E. Orchard Rd., Ste. 200, Englewood, CO 80111.

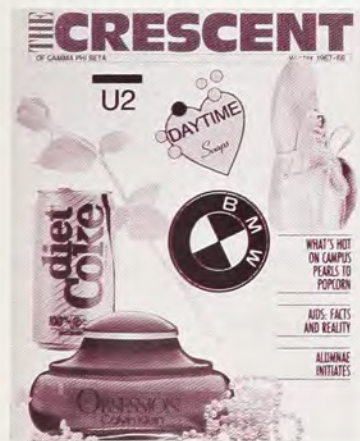

## Cover

14







**I**  
gamma phi beta

# nsider

The folks at McDonald's, Wheel of Fortune and L.L. Bean should be happy these days. So should BMW dealers. All were among the favorites in a poll of Gamma Phi Beta collegiate chapters conducted by THE CRESCENT.

For more of the inside scoop on what's hot on college campuses, read on. Then you can arrange a date in California for your favorite Gamma Phi Beta collegiate sister and Tom Cruise. Her response might be, "Awesome!"



**SCARY**

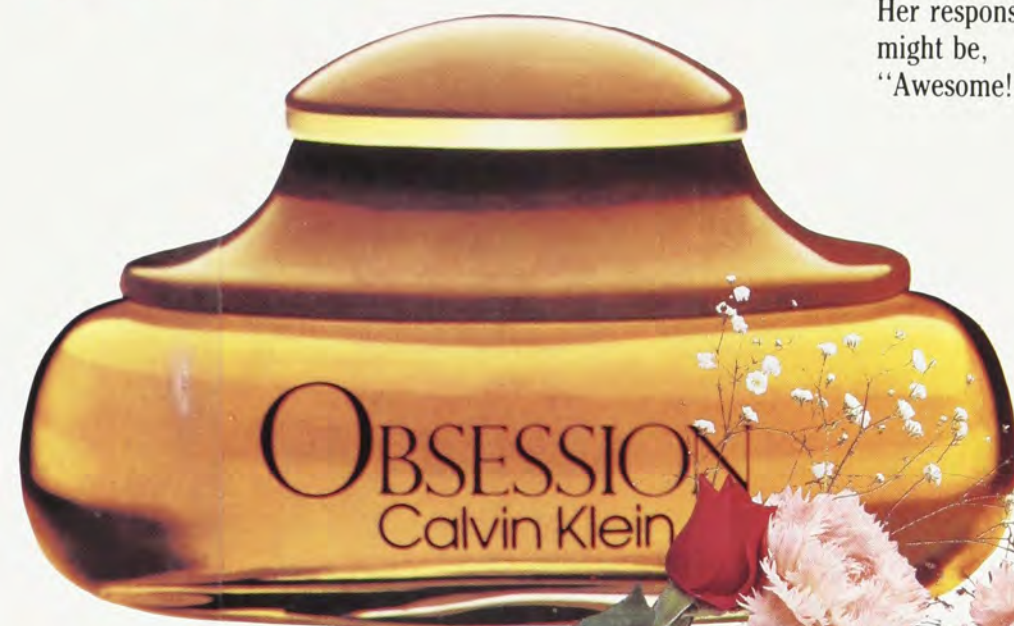
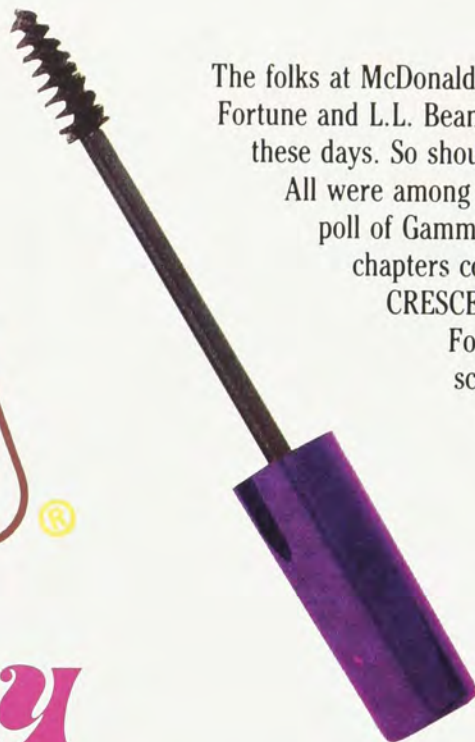

## Dressed to kill

### Color

Pink  
Blue

### Jewelery

Ring  
Gold  
Pearl Necklace  
Silver  
Diamond

### Attire

Shorts and T-shirt  
Sweats  
Mini Skirts  
Tennies

### Make-Up

Mascara

### Perfume

Ralph Lauren  
Obsession  
Anais Anais  
Giorgio



## Food Fantasies

Munchies  
Popcorn

Soft Drink  
Diet Coke

Candy  
M&Ms  
Chocolate  
Reese's

Food  
Pizza

Fast Food Restaurants  
McDonald's  
Taco Bell



# Chill out!



## STRICTLY Business

Major  
Business  
Runner-up: Education

Summer Job  
Lifeguard  
Runners-up: Waitress  
Retail Sales Clerk

Class  
English

## STAR-STUDED Favorites

Season  
Spring  
Summer

State  
California  
Florida

Spring Break Site  
Mexico  
Padre Island  
Florida

Role Model  
Mother  
Alumna Advisor

Flower  
Rose  
Carnation  
Automobile  
BMW  
Porsche

Pet  
Dog





Saying  
The favorites:

*Go for it!*

I'M SURE!

*It's casual!*  
COOL BEANS

*Sweetness*

Are you serious?

Positive attitudes get positive results

AWESOME

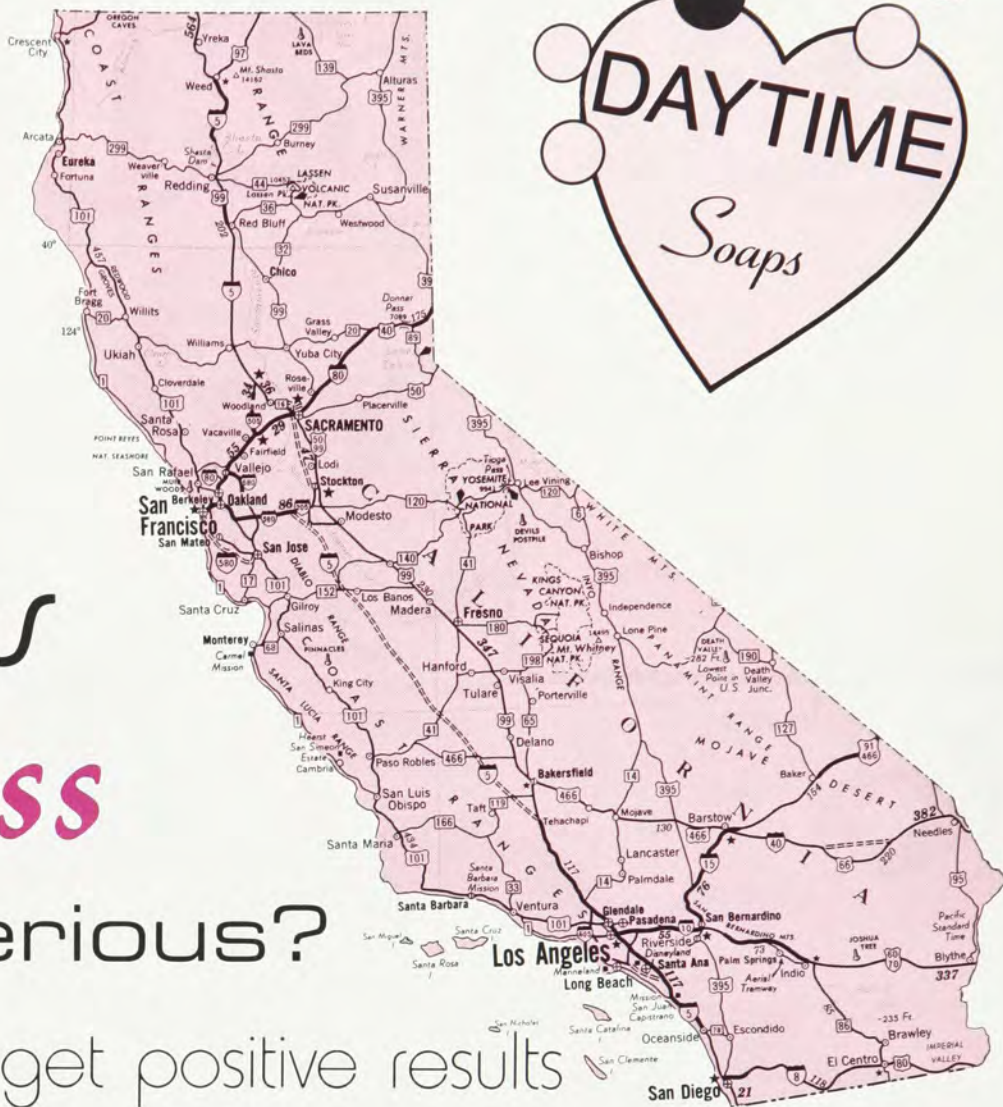

**for the FUN of it**

Party Theme  
Hawaii/Beach

Runners-up: Pajama  
Toga

Sports  
Tennis  
Runners-up: Softball  
Skiing

Pastime  
Tanning  
Sleeping



# I CAN'T STAND IT WHEN . . .

Greatest Pet Peeve  
Dirty dishes in the sink, Disorganization, Messy room, Slow drivers, Unlocked doors, Gossip, Answering machine hang-ups, Empty ice cube trays, People without manners, Tardiness, Irresponsibility!



## That's Entertainment

- |   |   |
|---|---|
| • Movie<br>• Top Gun  | • Game Show<br>• Wheel of Fortune   |
| • TV Series<br>• Moonlighting<br>• The Cosby Show   | • Soap Opera<br>• Days of Our Lives   |
| • Actress<br>• Meryl Streep<br>• Cybil Shepherd   | • Actor<br>• Tom Cruise<br>• Bruce Willis<br>• Michael J. Fox   |
| • Musician<br>• Phil Collins  | • Comedian<br>• Bill Cosby<br>• Eddie Murphy<br>• David Letterman   |
| • Novel<br>• Gone With The Wind<br>• The Thornbirds<br>• Jane Eyre<br>• Catcher in the Rye<br>• If Tomorrow Comes | • Music Album<br>• Joshua Tree by U2<br>• Control by Janet Jackson<br>• Back in the Highlife by Steve Winwood |
| • Cartoon Character<br>• Bugs Bunny<br>• George Jetson<br>• Garfield<br>• Opus                                    | • Author<br>• Danielle Steele<br>• Sidney Sheldon<br>• Stephen King   |
|   | • Artist<br>• Monet<br>• Nagel<br>• Picasso   |

**SORORITY STATS**

Gamma Phi Beta Song  
Flip Flop  
Remember  
Fidelity

Gamma Phi Beta Activity  
Theme Party  
Exchange/Mixer  
Formal Dance





# AIDS



Dr. Ruth Seeler:  
The Facts



A ΓΦΒ: The Reality



# The Facts

**A**s Director of Pediatric Education and a member of the Hematology Division at the University of Illinois, Chicago, Dr. Ruth Seeler (Vermont) is seeing the effect of the AIDS virus on the hemophiliac children she treats daily. "We know most hemophiliacs have been exposed to AIDS from blood transfusions that were given prior to 1985," she said, "and 2 percent of those exposed are symptomatic."

For every patient with AIDS it is estimated that 10 times as many have AIDS-related Complex (ARC), a precursor to the full-blown disease, and 50 times as many already have been infected with the agent Human Immunodeficiency Virus (HIV) whose blood will test positive for antibody to HIV. This development in the blood of antibodies to the virus usually takes place within six months of infection. But the virus is a time bomb that may take many years to trigger disease symptoms.

Since 1985 all donated blood has been tested for the AIDS virus. The risk of contracting AIDS from a blood transfusion is remote because the high risk donors have been eliminated from those who provide six million transfusions annually. "We don't know how many kids actually have the virus," Ruth said, "since there has been no program to test those who donated blood prior to 1985."

Ruth's chief concern, since she runs an inpatient pediatric unit that cares for all hemophiliacs at the hospital, is children who now have AIDS. She noted they are more seriously ill than adults simply because they have not lived long enough to build up antibodies to bacterial infections of all kinds. Therefore, according to patients' ages, the infections they have are more serious, to the point that those infected with AIDS *in utero* are very very sick and often smaller than other newborns.

Regarding the contagious nature of the virus, Ruth said, "The fascinating thing is we have looked at brothers and sisters of symptomatic hemophiliacs as well as children of hemophiliac fathers. There is no intra-family spread of the virus to non-sexually active family members, even though when you go into the home you

find one glass in the bathroom. Or, as in any family, kids and parents eat leftover cookies or pieces of food from dinner plates. Even toothbrushes are used indiscriminately."

These home studies have convinced her that it is safe for AIDS children to be in school, and she spends an inordinate amount of her time in an effort to keep them there. By the same token, she has no qualms about running her camp for hemophiliacs where dishes and silver go through the dishwasher, even if they appear unused. She had to educate her camp staff and Board of Directors that rules already in place against the spread of hepatitis, infinitely more infectious than AIDS, were protection enough.

She added that the medical profession runs a low risk of contracting the virus, only a handful of cases appearing from accidental injury by an infected needle. The AIDS virus is very fragile and very hard to catch, requiring either a direct hit—or multiple hits—of contaminated blood from needles; or a direct hit—or multiple hits—of contaminated blood or semen from sexual intercourse. The sad exceptions are children born to mothers already infected with the virus.

What we do NOT know about AIDS is enormous, Ruth said. What we do know is that it is spread by: sexual relations; mothers—usually drug users and/or prostitutes—passing it to their unborn babies; sharing needles. And experts predict that within five years almost all Americans will personally know someone with AIDS and will be touched by the tragedy.

Here's how the virus works: A virus is insoluble. When it gets into the blood stream, it is spotted by white blood cells called phagocytes (Greek for "eater of cells") that literally chew it up. The white blood cells then report back to the command post, the T4 Cell, where pieces of the virus called viral antigens are presented. The T4 Cell then orders mobilization for war, calling upon two fighting divisions—B Cells named for bone marrow where they are manufactured, and T Cells, named for the thymus gland where they undergo additional processing.

*By Natalie Meyer  
McKenzie, Feature Editor*



## A I D S

T4 Cells produce a growth factor, Interleukin, that tells all cells of the immune army to multiply. The multiplying B Cells manufacture an antibody to attack the virus, called "antibody-mediated immunity." Multiplying T Cells include Killer T Cells and natural killer cells that attack the virus.

T4 Cells also send out a signal to activate T8 or suppressor cells that regulate the response of the immune system, preventing it from overkill. Without suppressor cells, the immune system might make antibodies forever and overdose on its own defense.

The B Division and T Division fight separately and collectively against the virus and, in the case of a cold, usually subdue it in a week or so.

HIV is different. It enters the body as an infected cell in blood or semen, the phagocyte rushes to it, ingests the HIV, and is surprised when it swallows it whole instead of breaking it up. So the white blood cell does not present a chewed up virus to the T4 Cell. Not only is the T4 Cell deceived, it becomes infected, too.

Once the T4 Cell is infected, the virus can hide out for years awaiting conditions that will enable it to take over, destroy the cell, and manufacture new viruses. The genetic material of the virus fuses with the genetic material of the host and remains forever. It is immortal. Once

### AIDS Symptoms

- Weight Loss—10% or more of body weight
- Fatigue
- Shortness of breath
- White spots in mouth
- Swollen glands
- Bleeding
- Purple or pink blotches
- Fever
- Dry hacking cough

Multiple, unexplained symptoms *may* indicate an individual has AIDS.

### AIDS Cases by Population Type

1. Bisexual or homosexual males  
Hemophiliacs  
I.V. Drug Users (10-20% women)
2. Prostitutes (5% of female; 10% of male;  
figure higher in New York, Los Angeles, Miami, San Francisco)
3. Military (More apt to use prostitutes; 1/7 of 1%  
Antibody Positive, 15 of 10,000; male/  
female ratio—3:1)
4. General Population (3 of 10,000; male/female  
ratio—13:1)

Prediction: Within 5 years, 7 percent of all AIDS cases will be heterosexual, representing crossovers from bisexual males and i.v. drug users.

Source: *Chicago Tribune Sunday Magazine*

infected, the body cannot be rid of this virus. Since T4 cells can go everywhere in the body, including crossing the blood-brain barrier, the virus can potentially be found anywhere. As the virus multiplies, it kills off the crucial T4 cells. As helper cells that normally outnumber suppressor cells fall in the minority, the immune system is destroyed, and the body is vulnerable to the diseases that define AIDS, those that seize on the opportunity of lowered immunity.

Most common signals of AIDS are *Pneumocystis carinii pneumonia (PCP)*, a rare form of pneumonia, and Kaposi's sarcoma (KS), a rare cancer. Almost all Americans have been exposed to the protozoan that causes PCP by the time they are five years old, but the

*Continued on page 16*



# The Reality

I was tested for AIDS last spring. It was a consequence of a one-time sexual contact with someone in a high-risk group. Someone who did not tell me he was a member of that high-risk group.

The mutual friend who introduced us warned me (too late, unfortunately) that I had been exposed. In my naivete I felt little fear even after my friend's alert. After all, I lived in a town in the midwest and the major cities reporting large numbers of AIDS patients were coastal (San Francisco, New York, Washington, D.C.). AIDS didn't intrude on my life . . . into my safe environment.

I was fortunate to have a physician to turn to . . . someone with a great deal of experience in the AIDS field. I expected maybe a lecture about being more careful and an assurance that I was fine . . . nothing to worry about.

His words stunned me: "You must be tested and anyone else you've had sexual contact with must be tested. If your original contact is HIV+ (AIDS virus contracted, but patient is presymptomatic), your chances are 50-50."

He talked about the testing, possible results, test accuracy, the lifestyle change I would have to make if my test were positive, facts about the disease. His voice receded as if someone had slowly turned down the volume. My ears began to ring, my physical strength drained from my body and my chest felt compressed with a huge weight. Breathing became difficult as I faced the seriousness of my situation. The urge to deny what had happened . . . what could yet happen . . . was enormous. I wanted to run back to the safe, secure world I had lived in just a few moments ago.

Gradually over the next few hours, terror seeped through and replaced the shock. I had heard your life flashed before you when facing death. It's true, except mine replayed endlessly along with the losses of my future. Relationships I had let slip away or that needed mending . . . would there be time? Experiences I hadn't had . . . trips I hadn't made . . . would I be so sick I would lose those dreams and plans forever?

Taken-for-granted things moved into sharp focus. The grass never looked greener; the spring earth never smelled fresher. The knot in my stomach became constant and everyday activities (dressing, working, social interaction) demanded so much effort.

And the questions. All questions for which there were no answers yet. How long before I exhibited one of the opportunistic infections that signaled the onset of the AIDS symptoms? Statistics gave me two to eight years. Would I be very sick? Would there be much pain? Would I be able to take care of myself in the early phases? If they found out at work, would I be fired and lose my insurance? Would I be an outcast to acquaintances and co-workers? Would my family accept me and what had happened? And most importantly, despite a strong spiritual life, what would happen after death? I remember sobbing to a friend, "I'm so scared. I'm so scared."

During my blood test I watched in renewed horror the extraordinary care the physician took while drawing my blood. Gloves, certainly, but the careful labeling and packaging of the sample . . . my sample . . . the disposal of the syringe and paraphernalia before degloving. I remember questioning, "where can I safely dispose of the cotton ball" I had held over the puncture point.

I mentioned to the physician that I had a pap test and dental checkup scheduled within the next few weeks. Was I endangering anyone else? His answer was slow in coming: "Probably not, but let's wait for the test results." I cancelled both appointments. Fear gripped my being in a vice that only loosened when I slept . . . when I could sleep.

Then there was the bargaining. Maybe a cure would be found before I became symptomatic. Maybe if I exercised more, ate right and took vitamins I could stave off the first opportunistic infection. Maybe the new treatments I'd read about in the paper would be approved soon by the Federal Drug Administration.

*By a Gamma Phi Beta*



*Continued on page 16*



## Alumnae Initiates

A lifetime opportunity begins after college years

By Julie Wheeler Funke  
(Indiana)

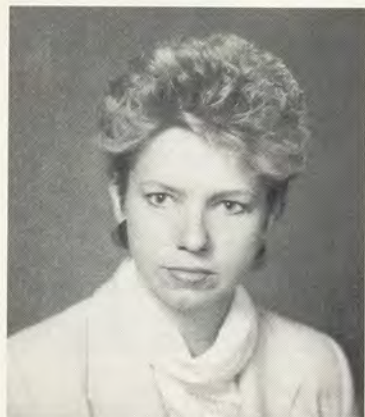

**T**he day I agreed to join Gamma Phi Beta I rushed home to tell my husband and son. My husband, a former executive director of a national fraternity, smiled and hugged me. He understood. My 10-year-old son scratched his head, put his hands in his back pockets and quizzed, "Does this mean you have to go to college and live in the sorority house?" Such questions often arise concerning Gamma Phi Beta alumnae initiates.

Why did I join Gamma Phi Beta?

I had always wanted to join a sorority but the opportunity did not exist in my late teen years. Later I found myself working in the publication industry and was re-exposed to the interfraternity world. I found I related well to many of the ideals of the organizations: scholarship, loyalty, philanthropy and love. And, finally I found myself particularly drawn to a few sororities. With these women I seemed to be comfortable, to become friends. When asked to join Gamma Phi Beta I could not have been more proud!

Who can join?

Unlike some Greek groups, Gamma Phi Beta alumnae membership is not only for national heroines, corporate bigwigs and relatives. Applications and procedures for membership follow simple guidelines. Membership benefits international Gamma Phi Beta by attracting women who for some reason were "missed" earlier in their lives; women who have much to give Gamma Phi Beta.

Why would a woman want to be an alumna initiate? It is an opportunity to:

- Fulfill a lifetime dream which was not attainable in earlier years due to a college not having a Greek system; not attending college; or lack of interest in the Greek system during college years.
- Fulfill a desire to participate in local university

relations, working with local chapters and Panhellenic.

- Experience the services available to members through international networking such as TranSISter and SisterLink. The world is full of Gamma Phi Betas.

- Participate in a strong volunteer organization through local philanthropies and the Gamma Phi Beta Foundation.

- Be a part of the special "sharing and caring" between members of Gamma Phi Beta.

Alumnae initiates have problems too.

To Gamma Phi Beta I am a member. There is no distinction or difference for alumnae initiates. Yet, sometimes I feel different. When my local alumnae group meets, members discuss "college days at the chapter house" and ask when I was at school.

I tell my story and feel sad I missed out on collegiate Gamma Phi Beta life. Others may ask, "Why would you want to join a sorority at your age?" Loyal Gamma Phi Betas who participate regularly at some level in the Sorority rarely ask that question. They KNOW why I wanted to be on this team. For those who do ask, those ladies who have forgotten the "specialness" of living the sorority life, my answer may not be short: "Why did I want to be a Gamma Phi Beta? Have you got an hour?"

Who knows? Perhaps my testimonials will even remind a sister of her days of involvement, days of fulfillment, *days not necessarily gone by.*

---

*Editor's Note: For more information about Gamma Phi Beta's alumnae initiate program, contact Marsha Schumacher, 8010 Hidden Trail Lane, Spring, TX 77379.*

---



# L SPECIAL PEOPLE Legacies



Legacies are special people. They have a background interest in and loyalty to Gamma Phi Beta which could make them valuable members.

It has been Gamma Phi Beta's long-standing policy that chapters should give legacies fair and serious consideration during rush. Collegians should feel a special responsibility for legacies going through rush. Usually these women already are aware of the responsibilities of Gamma Phi Beta membership. This awareness, along with a deep sense of relationship to the Sorority, gives legacies a head start on the development of attributes which make for strong lifetime Gamma Phi Beta members.

Gamma Phi Beta relatives have responsibilities, too. They should notify the chapter by note or Legacy Introduction Form, and send a Sponsor Form.

However, alumnae must remember guaranteed pledging is not possible for every legacy. Many chapters have more legacies going through rush than places in their pledge classes. Alumnae also should keep in mind that women with varying interests and personalities will feel comfortable in chapters in different geographic locations at certain times.

Gamma Phi Betas have an additional responsibility to "rush Greek," thereby encouraging their relatives to make open-minded choices.

There is no easy solution to the challenge of rushing legacies. Only with love and careful thought can we hope to work with this issue. Working together we can support each other and our legacies in making wise and thoughtful decisions.



## Legacy Introduction Form

TO: \_\_\_\_\_ Date \_\_\_\_\_  
chapter \_\_\_\_\_

college or university \_\_\_\_\_  
(sister ) \_\_\_\_\_  
This is to advise you that my (daughter ) \_\_\_\_\_ name \_\_\_\_\_  
(grand-daughter ) \_\_\_\_\_

will be attending \_\_\_\_\_ as a \_\_\_\_\_ year in school  
college or university \_\_\_\_\_

beginning \_\_\_\_\_

Signed: \_\_\_\_\_ name \_\_\_\_\_

maiden name \_\_\_\_\_ address \_\_\_\_\_

chapter \_\_\_\_\_ year \_\_\_\_\_ city \_\_\_\_\_ state \_\_\_\_\_ zip \_\_\_\_\_

INSTRUCTIONS: Please send to the collegiate chapter or Gamma Phi Beta Sorority, 7395 E. Orchard Rd., Ste. 200, Englewood, CO 80111.  
Note: This introduction does not replace a Sponsor Form.



Eight-year-old Katie Stiver is growing up with Gamma Phi Beta. Her mother Joey is the Sorority's Collegiate Vice President.



# Alumnae EXCELLENCE

---

**Grand Council salutes  
alumnae chapters which  
qualified for the 1986-87  
Alumnae Circle of  
Excellence**

---

Albuquerque, New Mexico  
Amarillo, Texas  
Ames, Iowa  
Arlington, Texas  
Atlanta, Georgia  
Austin, Texas  
Bartlesville, Oklahoma  
Beaumont, Texas  
Bergen County, New Jersey  
Birmingham, Alabama  
Boise, Idaho  
Buffalo, New York  
Cedar Rapids, Iowa  
Champaign-Urbana, Illinois  
Chicago, Illinois  
Chicago Northwest Suburban,  
Illinois  
Cincinnati, Ohio  
Cleveland East, Ohio  
Cleveland West, Ohio  
Colorado Springs, Colorado  
Columbia, Missouri  
Corpus Christi, Texas  
Corvallis, Oregon  
Dayton, Ohio  
Denver, Colorado  
Des Moines, Iowa  
Diablo Valley, California  
East Texas Area, Texas  
Eugene, Oregon  
Evanston-North Shore, Illinois

Evansville, Indiana  
Flagstaff, Arizona  
Fort Collins, Colorado  
Fox Valley, Wisconsin  
Glendale, California  
Greater Kansas City, Missouri  
Hartford, Connecticut  
Hawaii, Hawaii  
Houston, Texas  
Indianapolis, Indiana  
Jackson, Michigan  
Kearney, Nebraska  
La Jolla, California  
Lake County, Illinois  
Lawrence, Kansas  
Long Beach, California  
Louisville, Kentucky  
Lubbock, Texas  
Madison, Wisconsin  
Memphis, Tennessee  
Milwaukee, Wisconsin  
Minneapolis-St. Paul, Minnesota  
Modesto, California  
Monterey County, California  
Muskogee, Oklahoma  
Nashville, Tennessee  
New Jersey Metropolitan,  
New Jersey  
Norman, Oklahoma  
North Houston Area, Texas  
North Orange County, California





**Alumnae get together in Atlanta: Sandra Rettke Nauman (Arizona), Barbara Hurt-Simmons (Kearney St.) and Jean Brooks Oliver (Northwestern).**

Northern Virginia, Virginia  
Oklahoma City, Oklahoma  
Omaha, Nebraska  
Palo Alto, California  
Peoria, Illinois  
Philadelphia North Suburban,  
Pennsylvania  
Philadelphia West Suburban,  
Pennsylvania  
Platteville, Wisconsin  
Princeton, New Jersey  
Quad Cities, Iowa and Illinois  
Raleigh, North Carolina  
Riverside, California  
Rochester, Michigan  
Sacramento, California  
Salem, Oregon  
San Antonio, Texas  
San Francisco, California  
Santa Clara, California  
Santa Fe, New Mexico  
Seattle, Washington

South Bay, California  
South Jersey, New Jersey  
South Peninsula, California  
Springfield, Ohio  
Spokane, Washington  
St. Louis, Missouri  
State College, Pennsylvania  
Stillwater, Oklahoma  
Syracuse, New York  
Tacoma, Washington  
Tampa Bay, Florida  
Toledo, Ohio  
Topeka, Kansas  
Vancouver, British Columbia  
Washington, D.C.  
Waterloo-Cedar Falls, Iowa  
Western Oklahoma, Oklahoma  
(formerly Weatherford)

#### Criteria of excellence

1. Four meetings  
per year
2. International  
taxes paid by  
December 1
3. Officers list  
submitted by  
April 1
4. President's  
report  
submitted by  
June 1
5. Payment of  
publications/  
forms fee



## AIDS *Continued from page 11*

normal immune system fights it off. Before AIDS, rare cases of KS were found in elderly men of Mediterranean descent, so singular an occurrence that one Chicago doctor had not seen a case in 20 years. Other predators are bacteria, cancers, fungi, infections, protozoa—and in at least one-third of the cases, the saddest: inflammation of the brain and progressive, fatal dementia.

AZT, an experimental drug that interferes with the way the AIDS virus reproduces itself, will soon be tried on children, since it has been okayed for adults. National studies are being devised, Ruth said, that will start with older children and be worked down to the younger, eventually to the newborn. But the drug is still experimental, costly (\$8,000-\$10,000 annually per patient), and has serious side effects, including anemia.

---

**"Today one quarter of all AIDS cases are sexually active heterosexuals."**

---

Ruth said no one can tell where it came from, but history of the disease shows that the epidemic developed hand in hand with the new promiscuity coupled with a drug culture that had progressed from the 1950's with heroin among poor blacks; to the 1960's with marijuana and LSD among young student radicals; to the 1970's with high potency marijuana and heroin popular among American soldiers fighting in Vietnam and with almost all drugs suddenly popular among affluent suburban kids; to the 1980's with cocaine and "designer drugs" among young urban professionals.

The epidemic proportions of AIDS came to the attention of the medical world in 1980-81, Ruth said, but politicians didn't pick up on the problem until later when the number of cases, exacerbated by the portion of the homosexual population that was promiscuous, started showing up faster. When the virus spread to i.v. drug users and prostitutes,

the epidemic became a public health issue. But gays and junkies did not create this virus. They are the *current* victims. "Remember that for every homosexual person there are nine to ten heterosexuals, so the epidemic is slowly invading the population at large. In time, the heterosexuals will outnumber the older risk groups," Ruth said. Today one quarter of all AIDS cases are sexually active heterosexuals. Also bisexual men are a major threat to spread AIDS into the heterosexual world, and they are a lot more numerous than once thought, according to the *Chicago Tribune Sunday Magazine*.

The epidemic is complex to manage, because AIDS has political, social, religious, and moral ramifications. AIDS stirs up primitive feelings, according to Northwestern university psychiatrist Nathan Birnbaum, quoted in the *Tribune Magazine*, because it involves all our taboos. It's contagious; it's incurable and fatal; it mainly strikes the young; and it is tied up with drugs, sex, morality. Also, it strikes the brain. It leaves nothing out. You could not invent a disease more likely to stir up anxiety among people.

Testing for the AIDS virus isn't necessary, Ruth feels, for those who are low risk (not sexually promiscuous or into the drug culture). It is impossible to tell the "false positive" (something else reacting in the blood sample) from the "real positive" unless a confirmatory test is done. And there is a concern that too stringent testing requirements will make high risk groups go underground, thus increasing the difficulty of studying the disease.

Ruth believes the only legitimate areas for government intervention into the crisis are to provide money for patient care, research and education. Anything more than that is very touchy as state and national government grapple with striking a balance between individual rights and the health and safety of the community.

So far as AIDS education in schools is concerned, Ruth says the schools must present both options: sexual abstinence or use of con-

doms. She echoes other professionals who say, "For now, our best weapon is education." Yet, others think education won't work, since we still smoke, drink and drive, and teenagers still get pregnant, despite best educational efforts.

---

**"Telling users of contraceptives to switch to the condom, for which the male has responsibility, is asking for a 'monumental societal change.'"**

---

Although we are closer to a breakthrough in our knowledge of the disease and some means of control now than she thought two years ago we would be, Ruth would not elaborate on that statement, saying the only way to stop the epidemic spread is to use prelubricated condoms with spermicidal jelly.

"Use of condoms is a lifesaving act, and we have to tell kids to protect themselves if they're going to have sex," Ruth said. To this end, she does a large amount of counseling on dating and use of contraceptives among her hemophiliac patients.

"This is not a time to experiment with intravenous drugs under any circumstances," she warned. "And, if you are going to sleep with someone, the best advice I can give is to establish a relationship for a long time, then use condoms."

The biggest problem with the AIDS virus is cultural, according to Ruth. Since the use of diaphragms and invention of the birth control pill, responsibility for contraception has been left in the hands of women. Telling users of contraceptives to switch to the condom, for which the male has responsibility, is asking for a "monumental societal change." College kids are especially good at promoting this change, however, she laughed, citing her own alma mater, where a condom was distributed one day in each issue of the student newspaper. She is also encouraged by the fact that drug stores now position condoms where they can be picked up rather than requiring customers to ask for them.

Women's role in the condom scenario is to carry them and insist that men wear them. AIDS should be a huge women's health issue, and so far it isn't. The risk of women acquiring AIDS from an infected male partner is 10 to 100 times the risk the other way around since semen carries much more of the virus than cervical or vaginal secretions. By 1991 as many as nine percent of AIDS cases may be women, according to the *Tribune Magazine*. If we ever develop a significant number of heterosexual women with the virus, we're facing disaster.

So the outlook for now is that the best efforts of science and medicine and profound alteration of our social lives and sexual practices can do little more than slow down the spread of the virus.

---

## Reality *Continued from page 11*

Five days later I received my test results. Negative. I was so fortunate. Not just in the fact that I had not contracted the AIDS virus but also in the affirmation of life that occurred and has remained with me. That appreciation of everyday small things, deepened feelings of love for family and friends, and humility in the face of my own shortcomings.

During the ordeal a friend said,

"no matter how the test turns out, you have choices of how you will live your life." Her words comforted me then and now. All of us have choices and choosing to be educated about AIDS and exercising caution with our lives are choices we all must make.

*Editor's Note: The preceding account is a true story. It was written by a Gamma Phi Beta who wishes to remain anonymous.*



# OFFICERS

**Ginny Knight Crowley** (Wash.-St. Louis), **Province X Alumnae Director—Alumnae Chapter:** St. Louis, Mo. *Career/Activities:* homemaker; part-time office clerk, Systems Resources; driver for senior citizens; hospital volunteer *Interests:* gardening, needlework, hiking, traveling, vintage clothing



Ginny Crowley

**Cyndy Meisner Howes** (Indiana St.), **Public Relations Chairman—Alumnae Chapter:** Nashville, Tenn. *Previous Offices:* Province IV Alumnae Director, Alumnae Extension Chairman *Career/Activities:* homemaker; president, Grassland Middle School Parent's Club; corresponding secretary, Nashville Women's Club Junior Department; secretary, Nashville Alumnae Panhellenic; substitute teacher

**Carol Caruso** (Arizona St.), **Province XI Collegiate Director—Alumnae Chapter:** Phoenix, Ariz. *Career/Activities:* recreation coordinator, City of Scottsdale; volunteer activities *Interests:* cycling, golf

**Mary Adams Bennett** (Minnesota), **Province VI Collegiate Director—Alumnae Chapter:** Minneapolis-St. Paul, Minn. *ΓΦΒ Relatives:* Majorie Adams, Katie Adams Lake, Leslie Adams Gardner (all Minnesota) *Career/Activities:* planning and distribution manager, Dayton Hudson

**Jo Anne Wallace Plutt** (Arizona St.), **Province XIII Collegiate Director—Alumnae Chapter:** Diablo Valley, Cal. *ΓΦΒ Relative:* Ja-

net Wallace (Arizona St.) *Interests:* aerobics, walking, traveling, reading, sewing, Golden Retrievers



Jo Anne Plutt

**Eileen Bureau McDonald** (San Jose St.), **Province XI Alumnae Director—Alumnae Chapter:** Albuquerque, N.M. *ΓΦΒ Award:* Merit Roll *Career/Activities:* homemaker; Junior League; membership chairman, Friends of the Library *Interests:* traveling, reading, cooking, gardening, Spanish

**Regina Duggan Moritz** (Arizona), **Crossroads Chairman—Alumnae Chapter:** Monterey, Cal. *Career/Activities:* director/coordinator, Friday's Child; board member, Developmental Disabilities Board; member, The Family Resource Center *Interests:* walking, skiing, reading, painting, sewing, traveling, designing dry flower arrangements



Regina Moritz

**Julia Lynn Wright** (Wittenberg), **Assistant to the Financial**

**VP-Tax Matters—Previous Offices:** Delta Kappa Chapter Field Representative, Area Financial Advisor, Endowment-Loan Board Member *Career/Activities:* CPA and controller, Forms Manufacturers, Inc., Girard, Kan.; board member and costumes co-chairman, Pittsburgh Community Theatre

**Michele Pond** (Idaho St.), **Province XII Collegiate Director—Alumnae Chapter:** Pocatello, Ida. *ΓΦΒ Relatives:* Mary T. Pond, Rebecca Ann Pond Kearns, Kathleen Pond Rudeen, Patty Mitchell Lemmon (all Idaho St.) *Career/Activities:* R.N., special procedures critical care; nursing teacher, Idaho State University; vice president, American Association of Critical Care Nurses Southeast Idaho Chapter *Interests:* traveling, tole and oil painting, playing guitar, singing, outdoor activities



Michele Pond

**Renee Gralewicz** (Wis.-Milwaukee), **Province XII Alumnae Director—Alumnae Chapter:** Tacoma, Wash. *Career:* captain, U.S. Army *Interests:* sports, people, traveling

**Audrey Johnson Nelson** (Manakato St.), **Province IV Collegiate Director—Career/Activities:** homemaker, Women's Club, Welcome Wagon, church *Interests:* antiques, quilts, crafts, tennis, swimming

**Beth Singleton Kilchenman** (Bowling Green), **Province III Collegiate Director—Career:** regional donor consultant, Northern Ohio Red Cross Blood Services

*Interests:* racquetball, traveling, the beach

**Ginny Heck Gottfredson** (Nevada), **Area Financial Advisor—Crescent Circle:** Las Vegas, Nev. *ΓΦΒ Relative:* Muriel Bikker Heck (Nevada) *Career/Activities:* office manager, securities transfer agency; fine arts coordinator, Boulder City Hospital Auxiliary Art in the Park *Interests:* reading, gardening, exercise, ballet



Ginny Gottfredson

**Georgie Post McClenaghan** (Oregon St.), **Mothers Club Chairman—Alumnae Chapter:** Nashville, Tenn. *ΓΦΒ Relative:* Pamela McClenaghan Edens (Oregon St.) *Career:* elementary school librarian *Interests:* crafts, reading, bridge, storytelling; collecting recipes, stamps, miniatures and books



Georgie McClenaghan



# FOUNDATION

## Thank You!

Sisters, applaud yourselves. The Gamma Phi Beta Foundation, which depends on its annual fundraising drive as the primary support for the sorority's educational programs and philanthropic work, had a record-breaking year. Thanks to the generosity of 4,911 members and friends, the Foundation collected more than \$150,000, exceeding the previous record by more than \$30,000.

"We appreciate your support for the important work of the Foundation," said Chairman Ann Mullen Bronsing (Indiana St.). "It is increasingly necessary for Gamma Phi Beta to continue its philanthropic and educational programs."

The Gamma Phi Beta Foundation is a separate not-for-profit corporation established to implement the philanthropic objectives of the Sorority.

Contributions within the last year enabled the Foundation to give members 11 scholarships, seven fellowships and six emergency grants-in-aid, totaling more than \$24,000. Other programs included a \$10,000 grant to the Sorority for leadership training for province directors.

Foundation dollars enabled 175 special girls from the Vancouver, British Columbia area to enjoy two weeks of camping at Sorority-owned Camp Secht under the guidance of volunteer Gamma Phi Beta counselors and staff. The Foundation also provided camperships through 35 alumnae chapters. They received supplemental funds, totaling \$10,000, to add to their local camping gifts of more than \$9,000.

The names of the members, friends, and collegiate and alumnae chapters that contributed to the Foundation from October 1, 1986 to August 31, 1987 are listed on this and succeeding pages. The various Circles reflect the level of cumulative giving since 1980. If the amount of total giving listed for you is inaccurate, please let the Foundation know by writing: Gamma Phi Beta Foundation, 7395 E. Orchard Road, Suite 200, Englewood, CO 80111.

Margot Doust Moore  
Faith Marie Oliver  
Phyllis Deming Parlee  
Lt. Barbara Ann Patrick  
Marie Latterner Persse  
Beatrice Morrison Petty  
Shirley Fenner Reidenbaugh  
Nancy Bentley Ridings  
Sally Posthill Ritters  
Lori Miller Salvo  
Barbara M Sassaman  
Charlotte Brightman Stone  
Ann Husted Taylor  
Frances H Terziev  
Patricia Pilcher Thornton  
Dorothy Jones Tolley  
Kate Miller Tucker  
Helen Robinson Wheatly

Dorothy McElwain Will  
Anne Long Williams  
Mary Lou Montonna Williams  
Minnie Stern Zisser

### Beta Michigan

**Founders Circle**  
Jacqueline Reid Allee  
Shirley Shambaugh Beaman

**Loyalty Circle**  
Delphine Johnston Andrews  
Louise Sprague Lake  
Margaret Neafie Shelly

**Lunar Circle**  
Mary Meyer Bartholomew

Carolyn Beltrami Caldwell  
Janet Carver Davis  
Katherine Lathrop Ehrlich  
Mary Davis Holt  
Elizabeth Hert Lincoln  
Kathryn Lynch MacPherson  
Charlotte Hamilton Mason  
Kathryn Alice Mewhort  
Janice Benson Shields

### Carnation Circle

Judith Towsley Alexander  
Sarah Query Andrews  
Pauline Billey Boyar  
Katherine Chase  
Carolyn Allen Dodds  
Mary Wagner Gall  
Laura Frances Gross  
Virginia Allmand Haass  
Jane Honey Harrelson  
Janet Mewhort Hogan  
Carol May Hollingshead  
Barbara Hewitt Kalif  
Marian Seitz Kolm  
Gail Wiedemann Lamotte  
Jane McCarthy Leary  
Edith Benson Lynch  
Rosemary Shevchik Malbin  
Ethel Williams McGill  
Florence Harper Neidig  
Dorothea Ortmayer Novak  
Nancy Townsend Reynolds  
Emma Schmid  
Mary Godfrey Sieger  
Ruth Aldridge Smithers  
Susan Rowe Stoll  
Joyce Laux Tobin  
Jean Jeffrey Tosdal  
Caroline Savage Wanstall

### Other Donors

Nancy Walter Allshouse  
Barbara M Barclay  
Anne Holter Bernard  
Margaret Beckett Boynton  
Linda Heric Carlson  
Barbara Buschman Carlson  
Karen Burton DeKoker  
Patricia McKenna Dye  
Mary Fay Elvidge  
Martha Rennie Flynn  
Patricia Doyle Fox  
Marsha Ann Fruin  
Judith Morrison Gentry  
Bettina Hoffman Graham  
Marjorie McCulloch Harrison  
Nancy Joslin  
Marcia Keep Judge  
Barbara Griffin Karpinski  
Winifred Gridley Keller  
Margaret Gage Lamont  
Julie Ann Lavrack  
Marjorie Lawson Lewis  
Ms Robyn Linda Main  
Maria Adelina Marcantonio  
Joanne Miles McLeod  
Helen Whiting Meyer  
Elizabeth V Miller  
Evelyn Lindegren Moses  
Donna Babak Mrozek  
Evelyn Spamer Munson  
Lydia Anne Nichols  
Deborah Reicher Nochin  
Winifred Cheney Owens  
Roberta Chissus Parker  
Charlotte Haller Portz  
Kathie Kluska Priebe  
Margaret Zavala Raven  
Phyllis Collins Rembowski  
Susan Engel Richard  
June Gustafson Sanders  
Janet Buckwalter Saxon  
Edna Hyatt Schaub  
Frances Thompson Schmidt  
Ellen Cooley Siegars  
Shila McComb Smith  
Margaret Spencer St Amour  
Nancy Beaman Tanke  
Elise Marie Bergeron Tapp  
Elizabeth Sanders Ulbrich

Jaqueline Oliver Utz  
Geraldine Holmes Warner  
Carol Heysett Warren  
Karen Jean Wetmore  
Nancy Herkenhoff Winch  
Betty Walker Withrow  
Phoebe Power Wyland  
Cheryl Horvath Yuhus

### Gamma Wisconsin

#### Founders Circle

Alice Woodson Forester  
Aileen Hall Tredwell

#### Loyalty Circle

Ruth Pierson Cole  
Jane Biggar Forkel  
Abigail Donohue Jensen  
Alberita Richards Semrad

#### Lunar Circle

Suzanne Wilmet Anderson  
Elise Bossort Bell  
Mary Nicolaus Brown  
Barbara Waldo Brown  
Louise Marston Conklin  
Marjory Etnyre  
Virginia Stearns Fredrichs  
Karen Milburn Gabsch  
Donna Murphy Olsson  
Caroline Pomainville Sells  
Suanne Burns Taylor  
Heleen Dodd Winter  
Juliana Bards Zinn

### Carnation Circle

Mary Josephson Adamson  
Virginia Becker Beckett  
Marguerite Emmons Belec  
Olga Lindfors Buenz  
Helen Henry Burtch  
Barbara Nicol Campbell  
Jacqueline Fontaine Conaway  
Sara Terwilliger Cyr  
Betty Park Degarmo  
Marjorie Nee Deo  
Dorothy Marshall Frawley  
Edith Holmes Frelinger  
Helen Cady Grifflith  
Dorothy Bateman Guetzlaff  
Sandra Brecke Heitz  
Lucile Campbell Hoff  
André Schlimgen Hohenfeldt  
Jean O'Connor Kelley  
Mary Shepard Kosloske  
Josephine Newman Krug  
Charlotte Fisher Maurer  
Katherine Sue Miller  
Nancy Spiegel Mitchell  
Jane Pihringer Mueller  
Louise Dvorak Nichols  
Lynne Clark Nordhoff  
Eleanor Hulce Normington  
Donna Dimatteo Owen  
Lynne Dittman Pearcy  
Audrey Jones Petersen  
Nancy Maloney Pope  
Margaret Jones Ritchie  
Kathryn Kraus Schwarting  
Mary Gardner Sullivan  
Marion Ehringer Swanson  
Rebecca Jane Vail  
Eloise Pock Wagner  
Helen Nisbett Ward  
Frances Sullivan Waters  
Lorraine Baker Woroch  
Grace Raymond Yocum

### Other Donors

Maxine Schultz Abbott  
Margie McRae Adams  
Alyce Langenberg Anawalt  
Mary Jo Banholzer  
Harriet Tripp Benz  
Marylee Miller Bleiler  
Virginia Anderson Blythe  
Judith Christiansen Boyd

Marion Briggs Brumder  
Karen Nusbaum Buchfinck  
Patricia Bayles Burrington  
Kathleen Browning Bush  
Nan Washechek Bush  
Constance Husting Carlson  
Jean Schultz Comstock  
Helen Meanwell Cooper  
Mabelan Nesbit Correa  
Erin Gray Costello  
Sylvia Carolyn Danhof  
Betty Hart Davis  
Jean Grinde Derrick  
Nancy Fowler Dewey  
Patricia Kerwin Dunlap  
Dorothy Plummer Edmunds  
Annabelle Jeffries Eells  
Mary Ethier  
Maryalice McAssey Findorff  
Beverly Ann Fochs  
Christine Loraine Friedly  
Patsy Schultz Galstad  
Cynthia Dodson Gardner  
Carollee Styne Goniou  
Bonnie Nicholas Grossenbach  
Jeanne Rodger Gruenwald  
Margery White Hadden  
Karen Wagner Hedges  
Mary Curran Hilger  
Mary Sedgwick Johnson  
Dorothy Dean Jordan  
Susan Andrews Kindberg  
Lori Lee Kosick  
Josephine E Kremers  
Mary Wilber Kremkau  
Nancy Hunnicutt Krueger  
Ann Carpenter Krug  
Holly Grout Leggett  
Susan Carisch Lobeck  
Georgiana Attwell Luikart  
Paula Pratt Lussow  
Karin Edith Madsen  
Barbara Connel Manley  
Ruth Winney Martin  
Faye Mittelstaedt McCoy  
Marion Bremner McEveety  
Eleanor Stearns McNary  
Wilma McRae  
Beth Miller McWee  
Jane Briggs Meiggs  
Patricia Neilson Moen  
Jeannette Bryant Naglestad  
Mary Wolcott Namey  
Mildred Rowlands Nelson  
Barbara Nesbit Ness  
Jeanne O'Donnell Norton  
Ellen Schwandt Perry  
Kim Elizabeth Petrie  
Marjorie Tafel Pfeit  
Estelle Lindow Pfeifer  
Stella Williams Reyer  
Margaret O'Neill Romagnoli  
Dawn Marie Rome  
Lucybelles Siberz Sanna  
Kathy Ann Schlimgen  
Pamela Severs  
Eleanor Stoddard Seibold  
Carol Geniesse Shamburek  
Mary Tuteur Sherman  
Marion Nolting Smith  
Julie Renee Socks  
Marlowe Petrie Sorensen  
Anne Priedeman Southcott  
Ruthanne Dorothy Strohn  
Marilyn Farwell Thygeson  
Beatrice Barnes Tormey  
Jean Gundlach Tress  
Jean Sellery Trukenbrod  
Patricia Fredrick Turba  
Constance Wolcott Walker  
Audrey Beatty Walsh  
Helen Cook Wanamaker  
Margaret Rothermel Watson  
Miriam Youmans Wellford  
Jane Hicks West  
Karen Lee Westgard  
Helen Harper Wilson  
Ruth Lumde Winney  
Carolyn Amy Young  
Marjorie Zinn  
Joan Radl von Gerneten



## Delta Boston

### Founders Circle

Dorothy Roberts Matheson

### Lunar Circle

Anne Swadel Marvin

### Carnation Circle

Elizabeth Butler Allen  
Kathleen L. Bowser  
Marta Lombardi Brown  
Alice Julia Dwinell  
Ruth Whidden Graves  
Ruth Bellatry Johnson  
Polly Noonan Rutnik  
Anne Collari Sordillo  
Pauline Sawyer Umland

### Other Donors

Carolyn Dutton Ashworth  
Marie Keefe Brader  
Jean Parcells Brock  
Dorothy Bullock  
Capt Julia J DiLorenzo  
Miriam Graham Fisher  
Elizabeth Webber Fussell  
Norma B Grant  
Marjorie White Harper  
Doris Hopewell Harrop  
Ruth A Hatch  
Clare Louise Kirley  
Jane Miller Leavitt  
Frances McDuffee Mackay  
Beverly Olson Nichols  
Viola Byam Nickerson  
Marcia Rizzotto  
Phyllis Hannah Schroeter  
Dorothy Konopask Stewart  
Carol Isherwood Walden  
Ethel Norry Zimmerman

## Epsilon Northwestern

### Founders Circle

Jocelyn Birch Burdick  
Virginia Doran Dunn

### Loyalty Circle

Mary Phelps Carpenter  
Joyce Farr Damm  
Jeanne McGauran Douglas  
Mary Lecron Foster  
Deborah Hayes  
Dorothy Somers Hoehn  
Jeanne Ogle Hoxie  
Lois Moore Kircher  
Ardis McBroom Marek  
Barbara Rewey Miner  
Rosalie Gay Mortell

### Lunar Circle

Shirley Johnson Christopher  
Maria Keats Eggemeyer  
Verna Amling Hauser  
Catherine Vanduesen Law  
Dorothy Engquist Mackwitz  
Ernestine Dobler McDonald  
Jean Ballantyne Ransom  
Suzanne Maurer Thorne  
Josephine Fawcett Tope  
Nellie Weston Ullrick  
Helen Lenehen Van Kirk

### Carnation Circle

Charlotte Knappe Andrea  
Frances Appleby Andrews  
Frances Williamson Applehans  
Mary Ann Baiyor  
Virginia Scott Beaman  
Shirley Hallgren Brereton  
Marguerite Ray Carroll  
Jean Doherty Countryman  
Nancy Probst Crandall  
Patricia Koulogorge Damisch  
Roberta Fairchild Davis  
Mary Lemke Ely  
Jacquelyn Powers Evans  
Betty Carlberg Ford  
Ruth Marcus Freeman  
Marilyn Otto Goll  
Grace Dodge Greaves  
Frances Koblegard Harcus  
Virginia Smith Hartshorn  
Ruth Tibbles Hough  
Sue Sturla Kimbrell  
Greta Astrom Koerber

Marie Donley Kuhl  
Marilyn McCready Little  
Beatrice D Lumley  
Dr Eleanor Merrifield Luse  
Ellen Mary Lynch  
Virginia Godfrey Migely  
Nancy Furst Mitchell  
Charlene Whitlock Mowery  
Jean Brooks Oliver  
Ann Rittinger Petersen  
Marilynn Moeller Porter  
Georgina Hall Renner  
Anne Hinrichs Robinson  
Mary Jane Morrow Roth  
Helen B Schleman  
Margery Banning Shepherd  
Sarah Louisa Stelle  
Bernice Wickman Swann  
Natalie Kamen Tate  
Marian Drew Waitley  
Marian Mansfield Ward  
Sue Sayer Wernecke  
Gwendolyn Powers Whitehead  
Beverly Williams Whitehead  
Mildred Leritz Worthy

Margaret Nash Gluek  
Frances Black Green  
Eugenie Doran Greenman  
Gay Pettinato Hammit  
Mary Winter Hansman  
Vivian McConnell Hardie  
Helen Richardson Hawes  
Andrea Anderson Heard  
Deborah K Hill  
Holly Mildred Hill  
Sally Fagerstrom Hofmann  
Susan Saunders Hug  
Lois Hay Huggett  
Valerie Yuriko Ito  
Adelaide Gibb Jensen  
Mary Fran Faulkner Jones  
Jeannette Popp Kent  
Marjorie Olson Kimbrough  
Janet Fairbairn King  
Rae Solum Kolar  
Mary Kohler Lathrop  
Barbara Ryan Lewis  
Josephine Weston Lloyd  
Dorothy Hediger Lochner  
Fern Older Lundberg

Diana Dasburg Schwalbe  
Carolyn Robson Schwem  
Virginia Haskins Scudamore  
Helen Hansen Shaffer  
Karen Leslie Shimberg  
Carolyn Ross Smith  
Nancy Hoover Stevens  
Ann Harris Straw  
Vesper Getman Terrell  
Patricia Schmidt Theodore  
Marjorie Miller Thompson  
Dorothy Jonas Tjaden  
Marion Schifflin Vanzandt  
Mary Brooks Vreeland  
Mary Elise Wachenheim  
Beverly Kallman Weber  
Kathleen A West  
Judith Oakland Willis  
Gladys Crimmins Wilson  
Clara Steele Witwer  
Andrea Leigh Woolard  
Helen Harlan Wulf  
Janice Nagode Zilka  
Jane Topping Zimmerman

### Carnation Circle

Louise Owens Franciscus  
Margaret Harvey Gault  
Anne Woodall Goodbody  
Dorothy S Pringle

### Other Donors

Anne Wollman Almond  
Martha Galloway Blade  
Margaret Wilstorf Carroll  
Anne Sturmfels Iber  
Helen Fanseen Langrall  
Corinna Fowler Mathews  
Barbara Stauffer McElfish  
Helen Dodson Prince  
Alice Barber Rawson  
Eleanor Connor Ricards  
Anne McEwan Robinson  
Ruth Baird Thompson  
Dorothy Hall Wolfe

## Eta California

### Loyalty Circle

Charlotte Moore Angell  
Virginia Porter Farquhar  
Clareda Allen McCombs  
Anne Erkenbrecher Wright

### Lunar Circle

Mary Diepenbrock Draeger  
Alice Martindale Kett  
Marion Weller MacDonald  
Mary Kelly Norton

### Carnation Circle

Elizabeth Sheale Ames  
Virginia Decamp Baker  
Nancy Brock Bale  
Margarette Smith Bianco  
Jeanne Gaudin Boles  
Clara Whiting Bomboy  
Linda J Brooks  
Dorothy Grennan Burke  
Margaret Yoerk Chickering  
Edith Johnson Dickman  
Mae Leichter Edwards  
Jean Kraemer Hagenstein  
Verda Larson Halbert  
Helen Campen Hall  
Edwina Ruth Hamm  
Martha Pogue Kelly  
Betsey Hoffman Metzger  
Martha Singletary Mills  
Elinor Cheek Moskowit  
Carolyn Whiting Murman  
Morna Scott Nock  
Frances Field Olmsted  
Janice Slater Parker  
Barbara Briggs Pratt  
Katherine Bloom Remaley  
Florence Breed Robinson  
Annette Vollmann Ruhstaller  
Loie Judkins Shires



**Love at Camp Sechelt: friends are friends forever . . . a lifetime is not too long to live as friends.**

### Other Donors

Felice Pomierski Allen  
Ruth Allen  
Elizabeth Schultz Andersen  
Laurel Batka  
Mary Flowers Batts  
Isabel Clark Beeson  
Pamela Gray Bones  
Eleanor Bennett Buckmaster  
Jan Eaton Burriss  
Peggy Sherrod Cantwell  
Susan Armstrong Cheney  
Alice Peck Clark  
Eulalyn Wilson Clark  
Marian Brokaw Clarke  
Gloria Bolter Clifford  
June Zettergren Cooke  
Jeanne Barstow Corey  
Patricia McKiel Cork  
Virginia Dawson  
Marilyn Cady Donnelly  
Jane Erikson Dunk  
Margaret Bracken Ehlers  
Lorraine Aberg Everhardus  
Leonora Fite Foothorap  
Margaret Black Foreman  
Jane Dibble Fraser  
Susan Nash Geiger  
Kathleen A Glicker

Shirley Spitzer Marotta  
Louise Seidl Martell  
Shirley Warren Martin  
Doris Gerrity McAuliffe  
Aline Erickson McDaniel  
Joan Schock McLeese  
Phyllis Copp Metcalf  
Joan Sandquist Mleko  
Joanne Byrnes Morand  
Doris Cliff Morgan  
Ray Yohe Munroe  
Helen Heim Nichols  
Barbara Nichols O'Hara  
Joanne Herrnshtein O'Neill  
Virginia Park  
Mary Carlson Paterson  
Cynthia Koerber Patterson  
Charlotte Helsell Patton  
Margo Warnholtz Perry  
Marjorie Johnston Peterson  
Margery Morrison Price  
Carolyn Mock Pruyne  
Carol Harrison Rawlings  
Marjorie Aiken Rector  
Ms Carol A Robinson  
Cynthia Ellen Rose  
Marcia Stewart Royce  
Barbara Bushby Royden  
Joyce Ferguson Saunders

## Foundation Giving Levels

\*\*\*\* Founders Circle—gifts of \$1,000 or more

\*\*\* Loyalty Circle—gifts of \$500 to \$999

\*\* Lunar Circle—gifts of \$250 to \$499

\* Carnation Circle—gifts of \$100 to \$249

The levels are based on the Foundation's cumulative giving records since 1980. If these amounts do not coincide with your own records, please notify the Foundation at Central Office to receive proper credit in the future.

## Zeta Goucher

### Loyalty Circle

Caribelle Waters Conway  
Janet Feiker Delaney

### Lunar Circle

Nancy Gale Callaghan  
Nancy Hardy White  
Janice Maher Winterbottom

Martha Hall Todd  
Nancy Holst Tyndall

### Other Donors

Patricia Quinn Anderson  
Patricia Tynan Barbour  
Nancy Keenan Beliveau  
Frances R Bersola  
Mary Nolting Birdsall  
Eleanor Atkinson Blalock  
Olive Steitz Blanchard

Tracy Enneking Bondi  
Maureen S Boro  
Shirley Dillian Corley  
Margaret Homer Coultas  
Janet Chick Crum  
Barbara Gimbal Dahlberg  
Eleanor Vollman DiGiorgio  
Marcia Gray Doty  
Doreen Cook Dullea  
Ruth Caroline Dyer  
Mildred Long Ehrhardt  
Helen Otto Eichenlaub  
Valma Maddox Evans  
Jinx Reynaud Fores  
Patricia Rodegerdts Fournier  
Sharon Lynne Gerken  
Virginia Traynham Goodin  
Martha Susan Grasty  
Martha Gearhart Gregory  
Melinda Moore Griffith  
Marilyn Gilmore Gust  
Elizabeth Fallows Hammond  
Jennifer Burnett Harris  
Margaret Ayotte Hauserman  
Christine M Heinrich  
Barbara Jolly Hogan  
Kathryn Kilchens Holden  
Kathleen Hynes  
Sally Byrd Kerr  
Marilyn Mackintosh Kew  
Denise Doron Kincaid  
Barbara Watts Lasell  
Patricia Smith Lentz  
Carol Montgomery Levy  
Margaret Tonascia Ling  
Sally Ulrich Lowry  
Kathrine Green McKenzie  
Marcia Montgomery Merrill  
Dorothy Dow Miller  
Laura Dixon Mullen  
Carolyn Murry  
Mary Phillips Nash  
Kathryn Millberry Newell  
Carroll W Notthoff  
Ruth Bell Osgood  
Shirley Higgins Palmer  
Ann Paine Perham  
Frances Purcell  
Elizabeth Buffington Rabbitt  
Patricia Parker Robinson  
Elizabeth Preston Rogers  
Virginia Pioda Ruth  
Sheri Beth Salloway  
Clara Sanderson  
Ruth Cornell Sawday  
Sidney R Schrage  
Jeanne Bettencourt Scott  
Marjorie McKee Simenson  
Carolyn Hunter Slater  
Margaret Allen Steacy  
Frances Woodward Taylor  
Aileen Young Traynham  
Elizabeth Dempster Whitehead  
Harriett Plaisted Wilson

## Theta Denver

### Founders Circle

Mary Virginia Kennedy

### Loyalty Circle

Louise Stegner Steinbruner  
Louise Robinson Wyatt

### Lunar Circle

Lynette McKnight Anderson  
Patricia Curry Brennan  
Eleanor Jane Patterson  
Calvina Morse Vaupel

### Carnation Circle

Lillian Peters Beatty  
Mildred Biddick  
Dana Bleakley  
Lorraine Amman Bower  
Katherine Ramsey Clifford  
Maria Hurst Delaney  
Genevieve Park Denious  
Nancy McCallum Faulkner  
Anita Brown Fenn  
Debra Byrnes Griffin  
Helen Thompson Heath  
Virginia Shannon Heckman  
Juanita Dunlop Heckman  
Ann Rouse Henderson  
Ann Spector Loeff  
Patricia Perrin Mangis



# FOUNDATION

Elizabeth Smedley Mathews  
Elizabeth Mullare Messenger  
Betty Rose Morris  
Mrs Norma Warner Nichols  
Barbara Boggs Packer  
Vivian Wimberly Purdy  
Ottile Stafford Seeber  
Janette Jones Strickland  
Gwendolyn Olinger Vanderbur  
Dorothea MacDonald Wagers  
Dorothy Cunningham Wood  
Patty Teal Zemke

## Other Donors

Ruamie Hill Binns  
Helen Becker Botterill  
Elizabeth Baker Brunjes  
Truly Hix Callaway  
Rita Jones Cassidy  
Elizabeth Lewis Cobb  
Karen France Cramer  
Virginia Gorin Dayday  
Dr Rita DeLoliss  
Arlene Belefonte Diaco  
Jane Hicks Duncan  
Lynn Taylor Eckrich  
Anne Brennecke Edwards  
Virginia Hoots Evans  
Virginia Gose Febinger  
Genevieve Simms Fisher  
Ann Morrison Gleason  
Margaret Ecord Glover  
Reita Schnackenberg Graham  
Jean Marie Hamman  
Dawn Dalin Heil  
Frances Henry  
June Johnston Irwin  
Wingate Unger Johnson  
Laura Winslow Kershaw  
Mrs Donald Langlee  
Betty Geiger Largay  
Isabelle Birney Ludwig  
Marjorie Karr Maylott  
Jean Omohundro McLaughlin  
Madeleine Marie Osberger  
Winifred Wise Page  
Gwendolyn Mudgett Parmelee  
Kathryn Fouse Peyton  
Mary Elizabeth Fouse Peyton  
Maryjane Halter Raabe  
Hortense Addison Roberts  
Justine Sarkisian Rodriguez  
Jean Macomber Romig  
Vivienne Weaver Saunders  
Carol Costa Schermerhorn  
Jo Rowden Tallman  
Heidi Johnson Thomas  
Alice Peck Vallspinosa  
Carolyn Helbig Williams  
Mary Kelly Wyatt  
Rebecca Syverson Young

## Kappa Minnesota

### Loyalty Circle

Johanna Cooke Plaut

### Lunar Circle

Juliet Hazard Buffington  
Gail Skogmo Edwards  
Barbara Olson Gabbert  
Mary Reinhart Slater  
Catharine O'Connor Terwilliger

### Carnation Circle

Gloria Gillespie Badgley  
Catherine Wilkins Ballou  
Norma Falz Brown  
Jean MacMillan Collins  
Barbara Burnap Donoho  
Penny Baran Durenberger  
Nancy L Evans  
Caroline Thill Finnane  
Marilyn Mann Hammel  
Katherine Kierland Herberger  
Florence Pitman Hodgson  
Caroline Cashman Huhndorf  
Elsa Bach Hutchinson  
Marguerite Lagerman Kirkpatrick  
Sue Genskow Mayer  
Marjorie Sherman McMillan  
Elizabeth Sargent Palmer  
Ann Lajoie Pickler  
Marjorie Sharpe Pursell  
Lora Vonkuster Sedgwick

Jane Buckles Sherer  
Marian Kimoeller Stevenson  
Paula Johnson Wilke  
Mary Mosher Winchell  
Patricia Williams Zimmerman

## Other Donors

Barbara Maurin Arnest  
Jean Tibbetts Atkins  
Marion Gere Baumann  
Isabel Bladon Berens  
Judith Alford Boss  
Virginia Anderson Bragg  
Alice Dunnell Brown  
Jane Fellows Buffington  
Ellen Bache-Wiig Christgau  
Ann Holland Clabby  
Helen Titledaier Clark  
Mary Pat Dorn  
Alice Phelps Emery  
Leslie A Gardner  
Milla Jacobson Garretson  
Annette Swenson Geistfeld  
Diane Chris Gellersted  
Helen Page Gray  
Janice Stephens Hagen  
Elaine Isacson Hepp  
Nancy Herman  
Wanda Lillemoore Hoover  
Virginia Miller Hynes  
Louise Jenkins  
Colleen Scanlon Jensen  
Mary McGregor Kerns  
Jane Foley Kyle  
Ruth Bergquist Leonard  
Mary MacLaughlin Lockhart  
Deanne Kay Cottrell Longren  
Edith Kierland Lowry  
Merrilee Mattson Lundquist  
Mary Holloway Manthey  
Cary Lou Nicholson Martinson  
Betty Ann Blesi Massie  
Cynthia Bjorklund Mayeron  
Sue Thorson McCall  
Susan Schmid McDonald  
Jeanne Vandoren McDonald  
Ruth S McLaren  
Mary Ann Michels  
Roberta Velin Moe  
Harriet Jackson Morrison  
Jane Veker Noyce  
Marilyn Nordstrom Olson  
Margery Nash Payne  
Nancy Odland Peyton  
Kathryn Elizabeth Popham  
Mary Ann Magnus Prange  
Mary Jane Reed  
Marilyn Butcher Reynolds  
Margaret Pinger Rogers  
Jayne Rauen Sawyer  
Katrinka Helen Schuele  
Lisa Buscher Sieling  
Margaret Sparling  
Eleanor Hemingway Spicola  
Michele Andre Marie Spiller  
Shirley Shumway Stephenson  
Deborah Koenen-Sundquist  
Marjorie Gray Vogel  
Theresa Bell Ward  
Marguerite McDonnell Warosh  
Elizabeth Mattson Wessen  
Jean Christianson Wigley  
Aimee Thomas Williams

**Other Donors**  
Audrey Cannon Bashaw  
Lindsey Bauer  
Maureen McDonough Berg  
Susan Koutsky Bishop  
Nicole J Blom  
Janet Sumner Borgen  
Laurie Naramore Bryce  
Julayne Winn Bushnell  
Eileen Driscoll Campbell  
Betty Churchill Cochran  
Eileen Belden Corbet  
Debra Ann Rikalo Cotter  
Annabelle Scruby Crandall  
Mary McGovern Denney  
Nan Saunders Donahoe  
Annabelle Murray Eddy  
Mary Hearne Findley  
Florence Walton Fletcher  
Virginia Sander Funsinn  
Margaret Featherstone Galbraith  
Sharon Lee Givan  
Sandra Shaub Goelzer  
Gladys Epperson Gray  
Carol Cox Griffin  
Nancy Nelson Hall  
Jeannie Baker Harrington  
Patricia Shiel Harrison  
Phyllis Klinker Hawes  
Norma Hall Henderson  
Marian Fargo Howard  
Loessa Vaux Hullin  
Dorothy Gerald Jaeger  
Katherine O'Connor Jansen  
Jean Ingraham Judge  
Dinneen L Kaber  
Elizabeth Siemens Keeney  
Jill Maureen Keeney  
Carol Lanham Koehler  
Mrs Maralee B Leland  
Barbara Neville Lentz  
Ellen Brehm Lewis  
Gwendolyn Newlove Malin  
Kathleen Brady Matoian  
Dorothy Herley Matz  
Susan Birkenmeyer Maury  
Beatrice Gould McClymont

## Lambda Washington

### Founders Circle

Susanne Fisher Hubbach  
Jean Fisher McTavish  
Kathryn Ludington Sinclair

### Loyalty Circle

Billie Jo Hodge Campbell  
Mrs Mary Holert  
Myrn Kinneair Philbrick  
Jean Foster Radford  
Phyllis Graham Richmond  
Barbara Westover Sheldon  
Eleanor Hagggett Willey

### Lunar Circle

Carol Wakefield Campbell  
Geraldine Olwell Myers  
Katherine Brehm Pohman  
Helen VanLeuven Robertson

Jean Summers Smith  
Kathryn Callow Wandel  
Mabel Chesnut Woodruff

## Carnation Circle

Jean Anderson Allard  
Ava Pattee Allenberg  
Sally Marion Anderson  
Jane Cummins Brown  
Annabell Hall Brown  
Katherine Schulz Bruce  
Kathleen Field Cornett  
Elizabeth Loddell Ekstrom  
Barbara Harshberger Fletcher  
Margaret Brewster Ford  
Julia Eaton Frank  
Katherine Daman Garrett  
Jean Morrison Grabenhorst  
Florence Fowlkes Henke  
Grace Epperson Hill  
Mary Denney Jeffers  
Evelyn Canfield Kirk  
Julia Roderick Knudsen  
Jacqueline Levin Kotkins  
Marilyn Marshall Lemman  
Dorothy Troy Lingo  
Genevieve Olwell Lynch  
Lee Nicholson Martin  
Mary Corbett McFadden  
Catherine Corcoran Molesta  
Mary Thomas Nelson  
Marion Hansen Nelson  
Mary Lewis Nordquist  
Jean Wilkinson Reynolds  
Chris Steig Richards  
Mary Katherine Sackmann  
Annette Byford Scalf  
Frances Stanton Scammell  
Kathryn Jeklin Scoggins  
Marie MacDonald Shaw  
Evelyn Lewis Shirrell  
Janet Hartman Skadan  
Constance Johnson Strophe  
Helen Coburn Tuell  
Catherine Redpath Weller  
Agnes Hart Wilson  
Corinne Carpenter Yoder

## Other Donors

Norma Simila Rumberger  
Rheta Whitman Rutherford  
Naida Marshall Sanders  
C Collins Shepherd  
Billie Loomis Smith  
Roberta Moore Sorensen  
Margaret Conrad Spence  
Carol Carpenter Stuchell  
Dorothy Shaw Toland  
Karen Dwyer Underwood  
Molly Moore VanMaster  
June Hellenenthal Vynne  
Judi Huelt Westland  
Barbara Cady Wilderman  
Jean Osborne Wilhelm  
Jean Fairweather Wilson  
Helen Pendleton Witney  
Kelly McAllister Witherspoon  
Patricia Osborne Wright  
Juliann Williams Zimmerman

Alice Nettleton McFadon  
Joan Lashbaugh McFee  
Patricia Riley McNeal  
Frances McLallen Meeks  
Meri Louise Melang  
Barbara Steen Michels  
Anne Adams Moldrem  
Kelly Shaw Mullay  
Cheryl Flinn Nance  
Helen Gorham Nicol  
Dorothy Spragg O'Brien  
Mary Cole Odell  
Gertrude Lamping Palmer  
Diane Ahlskog Pearson  
Patricia McGovern Regalia  
George Thompson Reinholt  
Sally Donaldson Reischl  
Virginia McNerthey Richner

Eloise McCleave Considine  
Elizabeth Velie Cummings  
Virginia Woodruff Gifford  
Eloise Courtright Goodhew  
Helen Dominguez Hall  
Waive Kingrey Leh  
Lorraine Struve Litchfield  
Betty Hale McLaughlin  
Helen McLaughlin  
Joan Colleen Mullinex  
Martha Hall Nicolls  
Ruth McBride Powers  
Barbara Thrasher Robesky  
Jean Austin Smith  
Katharine Clemons Snitjer  
Mildred West Walker  
Ema Demond Webster  
Elizabeth Case Williamson

Charlotte Preble Jones  
Mary Linn Saelitzer King  
Irene McLeod Kleen  
Anne Halderman McGowan  
Evelyn Dew Nye  
Mary Anderson Page  
Virginia Wilson Petheram  
Dorothy Heck Radditz  
Linda Kay Snelling MD  
Joyce Herbert Sylford  
Barbara Leiter White

## Other Donors

Beverly Hecht Aboual  
Kerry Bjorn Barber  
Maxine Cady Barnes  
Jessie Bennett Belt  
Marjorie Junior Bolliger  
Bernice Davies Bronaugh  
Eleanor Holman Burkitt  
Harriette Holmann Buzan  
Ruth Hillman Carter  
Marion Marsters Chaney  
Virginia Lynch Danielson  
Suzanne D Davis  
Helene Kuykendall Deadman  
Sally McGrew Degiere  
Diane Mead Donovan  
Kerry Beaulieu Draper  
Janet Farr Emmanuel  
Sally Holloway Evans  
Dorothy Harbaugh Eward  
Helen Farrens  
Sheila Fitzpatrick  
Carolyn Schott Gilbertson  
Sally Wickstrand Grove  
Dale Leuenberger Gummer  
Lisa Kaye Hallisy  
Milo Daniels Hamilton  
Dorothy Dickey Harn  
Kathy Rovner Hashbarger  
Heather Anne Henke  
Lynda Trombetta Highland  
Shellie King Hodges  
Martha Sanborn Jensen  
Claire Helm Johnson  
Elizabeth Weinziir Johnston

## Camp Staff Needed

If you are looking for a special experience this summer in a wonderful outdoor setting . . .

If you are a teacher, a physical education instructor or a student preparing for these fields . . .

If you remember the fun of attending camp or being a counselor . . .

If you ever wish for the opportunity to return to camp . . .

You should apply for camp director, water-front director or counselor at Gamma Phi Beta Camp Sechelt in British Columbia. The camp needs the support of members serving in these positions to continue its operations. The application for Gamma Phi Beta camp staff is on page 24.

## Foundation Giving Levels

- \*\*\*\* Founders Circle—gifts of \$1,000 or more
- \*\*\* Loyalty Circle—gifts of \$500 to \$999
- \*\* Lunar Circle—gifts of \$250 to \$499
- \* Carnation Circle—gifts of \$100 to \$249

The levels are based on the Foundation's cumulative giving records since 1980. If these amounts do not coincide with your own records, please notify the Foundation at Central Office to receive proper credit in the future.

## Mu Stanford

### Lunar Circle

Margaret Morse Watts

### Carnation Circle

Barbara Lyon Baxter  
Elizabeth Card Carpenter  
Beatrice Elkins Crady  
June Reynolds Davidson  
Margaret Lies Eginton  
Geraldine Cliff Ford  
Juanita White Lemmon  
Jane Spalding Levitt  
Marion Roller McConnell  
Dorothy Meyer Neill  
Elizabeth Jones Netcher  
Evelyn Carey Niebel  
Mary E Sprott  
Jessie Duggan Wisnom

## Other Donors

Joan Kester Armstrong  
Jeanne Kesler Benn  
Jane Rumbley Brookbank  
Bette Brock Colm

## Nu Oregon

### Founders Circle

Rocena Sutton Lane

### Loyalty Circle

Maribeth Wilson Collins  
Florence Hartman Hollister  
Wenona Dyer Martin

### Lunar Circle

Barbara Essex Eckelman  
Anna Huffaker Jacobson  
Martha Harrold MacBride  
Mignon Phipps Michele  
Mina Miner Smith

### Carnation Circle

Betty Raymond Boycott  
Bibbits Strong Brown  
Dorothy Peterson Caffee  
Katherine Hayward Heusner  
Gertrude Livermore Heusner  
Eleanor Forrest Hillar

Aileen Gehr Jones  
Jacklyn Creager King  
Marylou Dyer Maddocks  
Joan Sears McGilvray  
Eleanor Sheeley McLaughlin  
Debra Deloris Mullen  
Eleanor Engdahl Mumm  
Jane Spann O'Donnell  
Nadine Shigemi Ono  
Florence Sloniger Page  
Marie Collier Ragland  
Nancy Hamilton Samson  
Dorothy Crooks Schram  
Laura Tallant Schroeder  
Carolyn Boyd Shea  
Teresa West Shields  
Sarah Whitton Spiess  
Bernice Ingalls Staton  
Mary Sekermestrovich Stein  
Marjorie Roehm Stevenson  
Shirley Karsten Talkington  
Mary Wright Thomas  
Marjorie Biswell Watson  
Betty Thomas Winslow  
Rosamond Fraser Wyche



## Xi Idaho

### Founders Circle

Ralphine Ronald Staring

### Lunar Circle

Nancy McIntosh Berry  
Bonnie Kuehl Ford  
Louise McMartin Price

### Carnation Circle

Joanne Voiten Campbell  
Carol Bennett Chipman  
Harriet Featherstone Davies  
Susan Malcolm Frazier  
Bette Sentt Harris  
Betty Hunter  
Marjorie Bloom Jones  
Martha Rigby Kuhn  
Jeanne Parker McCarty  
Betty Detweiler McGregor  
Virginia Evans Miles  
Ann Marie Molenaar  
Rinda Young Olson  
Ruth Ramstedt Peterson  
Ann Kettenbach Savage

### Other Donors

Agnes Bowen Aschenbrenner  
Betty Ingraham Bankes  
Helen Patterson Brandt  
Bernice Bowers Brown

Pamela Smith Peacock  
Mary Brown Powell  
Diane Marie Rakozzy  
Pamela Persons Reckord  
Gloria Burgess Salladay  
Rose Peyron Sanders  
Rosalind Jones Shipp  
Dorothy Simpson  
Marjorie Colquhoun Somers  
Erma Collins Standley  
Colina Megorden Stanton  
Kathryn Barbee Stratton  
Mary Sherman Stuteville  
Betty Gordon Towles  
Julia Taylor Trail  
Kathleen McDonald Uhlforn  
Teri Frances Willey  
Suzanne Best Williams  
Gloria Garfield Zinn

## Omicron Illinois

### Founders Circle

Marjorie Green Barrett  
Mary Walling Cross  
Barbara Geiser Ilgen  
Eleanor Cook Lewis  
Marion Kaeser Piper

### Loyalty Circle

Col M Evelyn Bane  
Carlotta Hagen Bielfeldt

Millicent Dimonds Bates  
Wilma Bartle Berg  
Annabel Etherton Bergman  
Margaret Merriam Blaylock  
Phyllis Way Boardman  
Dixie Nelson Borus  
Eleanor Kelly Brandon  
Margaret Engel Brockhouse  
Edna Oakes Burt  
Betty Gwinn Cannmann  
Vivian Johnson Cary  
Beverly Bebb Clark  
Andrea Cooney Cusick  
Helen Elliott Davies  
Sally Heaton Dowland  
Margaret Vangerpen Dunn  
Evelyn Allard Ellis  
Beverly Menz Figge  
Billie Higgins Frese  
Louisa McMein Friend  
Elaine Sebastian Gompf  
Jackie Sibley Gunn  
Ronda M Hemphill  
Virginia Brubaker Johnson  
Deborah Lee Julian  
Patricia Kassel Kindt  
Sara Lewis Lawson  
Donna Jordan Mamer  
Mary Lindquist McDonough  
Josephine Miller Means  
Betty Woller Morningstar  
Naomi Streeter Morris  
Sarah Ellis Morse  
Helen Campbell Musser  
Sally Fritz Pope  
Janet Mosher Rasmussen  
Charlotte Hepner Rosenstiel  
Ada Rost Seales  
Doris Kaulfuss Simon  
Sarah Jane Smith  
Betty Hanes Sulzbacher  
Lois Bolle Van Leeuwen  
Katherine Joan Vorisek  
Nola Poynton Webb

### Other Donors

Martha Voss Baits  
Charlotte Tanton Bash  
Joan Barker Basile  
Mary Werts Beam  
Mary Scovill Beamer  
Ruth Cundall Benedict  
Anita Mittra Bestelmeyer  
Miriam Behrens Bethards  
Imogene Wolfe Branigan  
Karen T Butler  
Barbara Anne Carmichael  
Helen Holmes Carpenter  
Ann Roy Cole  
Eleanor Schlecht Cox  
Karyl Fraley Dean  
Eleanor Goodspeed Dekker  
Nancy Schreiber Dolan  
Jeanne Ranger Downs  
Patricia Michelman Drew  
Flora Pagliarulo Dunn  
Nancy Jane Ellis  
Dorothy Sharp Espenscheid  
Mary Fouts Facer  
Betty Roe Farrington  
Lisa Ann Felice  
Mary Ann Harrison Foutch  
Yvonne Gardner Fraley  
Catherine Jewell Frank  
Kaye Gerulski Freischlag  
Mildred Smith Frese  
Dorothy Styann Glos  
Florence Gratiot  
Margaret Scott Griffiths  
Carol Osborn Grimm  
Virginia Harrison Harlow  
Janet Rasmussen Hilgers  
Danae Michelle Hoby  
Helen Siefertman Kammlade  
Jane Kennedy  
Janice Johnson Kuhn  
Melissa Panko LaBrash  
Barbara Clayton LaVigne  
Maria Joan Ladle  
Nancy Barber Laz  
Dorothy Blackhall Lenington  
June Johnson Lewis  
Alice Koehler Lindstrom  
Marie Isherwood MacNutt  
Madolyn Fanning Machon  
Hazel Herzog Manella  
D Jeanne Scott Mapp  
Laura Renee Mayle

Healy Margaret McCrea  
Kristine Melby McCulloch  
Marjory Bean McDowell  
Margaret Smith McIntosh  
Gail Wedding Mork  
Phyllis Hobb Nester  
Dorothy Osterman O'Brien  
Ms Gwendolyn M Patterson  
Ellen Catherine Perry  
Anita Boyd Phalp  
Debra Lauritsen Pilcher  
Dorothy Martin Porter  
Melissa Gay Poshard  
Georgia Hall Price  
Kristine McConachie Quisling  
Susan Mary Range  
Eleanor Hutchison Reace  
Carol Wamborg Rigby  
Carolyn Land Robinson  
Karia Ann Rubenacker  
Tara Kost Scanlan  
Jeannine Rhine Schaub  
Denise Hyde Shepardson  
Sharon Tebben Sombeck  
Sara Bockwinkel Sowersby  
Alice Jacobsen Sprague  
Barbara Angus Sprinkel  
Mary Kay Starwalt  
Audley Nichols Swartz  
Dorothy Potter Swindell  
Kathleen Fleming Theis  
Florence Booth Trempe  
Tina Marie Tuminello  
Ann Ehrlicher Tunis  
Elizabeth Dean Wanderer  
Marjorie Ruth Ward  
Alice Johnson Webber  
Kathleen Fay Wegryzn  
Cornelia North Wheeler  
Florence Roy White  
Virginia Hill Whiting  
Margie Keck Wikoff

## Pi Nebraska

### Founders Circle

Elizabeth Roessler Griffin

### Loyalty Circle

Phyllis Donaldson Choat  
Doris Carlson Kath

### Lunar Circle

Eileen Hepperly Arpke  
Margaret Neumann Dietz  
Lola Laune Payne  
Vera Stephenson Skinner  
Nancy Lauber Slepicka  
Shirley Lentz Weddle

### Carnation Circle

Kristie Lynn Baack  
Winifred Lautenschlager Barnard  
Barbara Dorothy Beninato  
Betty Fosbury Bird  
Patricia Garton Bott  
Linda Aden Buehne  
Mary Reed DeVilbiss  
Dorothy Kent Dorothy  
Gertrude Welch Evans  
Mary Jean Lauvett Hart  
Winifred Harding Irving  
Janet Winter Jakeman  
Besse Wythers Jeter  
Helen Schultz Kent  
Jane Ann Kugler  
Sylvia Deen Kunnemann  
Gean Miller Lipson  
Sandra Jean Milby  
Laverie Herman Morehouse  
Agnes Anderson Olson  
Karen Schroeder Over  
Dora Niedenthal Starks  
Julia Greene Tyrrell  
Nancy White Walton  
Elsie Frampton Wilson

### Other Donors

Susan Beth Aarvig  
Mary Kingsley Aldrich  
Karen Pfisterer Authier  
Maria Tincher Battles  
Neva Skinner Bernatz  
Beverly Sorensen Bowen  
Gloria Osborne Burns  
Marian Paul Butcher  
Karol Whitefield-Campbell  
Linda Parker Clabaugh

Jo O'Brien Cordell  
June Foster Davis  
Katharina Dewald  
Julie Ann Dannehl Doolittle  
Kimberly Younger Drvol  
Jean Hall Dugher  
Sharon Witt Dunham  
Geraldine Langelett Eicher  
Marilyn Mousel Fitzgerald  
Tamara Kay Heinson Fowler  
Elizabeth Kline Frisbie  
Virginia White Gelwick  
Dr Sue M Hall  
Ellen Frances Halmes  
Lois Lillian Hanson  
Cyrena Smith Harper  
Marjorie Campbell Hartigan  
Marilyn Moss Hatcher  
Kay Gleason Hays  
Mary Ann Korb Hoover  
Grace Smith Jeffery  
Evelyn Otte Jensen  
Marilyn Weber Johnson  
Sandra Huber Larson  
Dr Mary A Lierley  
Marion Campen Mahone  
Helen Kinquist McGlasson  
Mary Ellen McKee  
Tammy Larson Miller  
Kathleen Bettner Murphy  
Carolyn Orr  
Frances Stowell Park  
Evalyn Perry Peterson  
Judith Keys Porter  
Frances Brune Quigley  
Mary Mapes Rankin  
Patricia Bechan Rosenquist  
Kimberly Osborne Salistean  
Carol Chapman Sides  
Janet Hoffman Sixel  
Margaret Barker Skinkle  
Helena Skinner  
Bonnie Altmann Steiner  
Joan Wagoner Stofferson  
Christine Anne Tabshy  
Paula Little Thorson  
Drucilla Mort Toeppen  
Helene Byers Turnley  
Mae Lanquist Vickers  
Maureen Gotch Vinton  
Marlene Timmermann Wehrbein  
Maxine Wertman  
Bernice Lyons Wilson  
Roma Lundstrom Youngquist

## Rho Iowa

### Founders Circle

Cherie McElhinney Olsen  
Elaine Campbell Simpson  
Ruth Foiwell Studley

### Loyalty Circle

Ruth Schunk Shelton

### Lunar Circle

Elaine McCaddon Sellmer  
Emily Herman Thompson

### Carnation Circle

Bonnie Lane Bouma  
Ilo Gifford Brown  
Virginia Husman Cheney  
Zeta Elinor Clark  
Mary Gilchrist Coleman  
Chloris Waterbury Colflesh  
Patricia Irish Freeland  
Marian Hansen Gray  
Jean Braunlich Greer  
Dorcas Richards Hackley  
Margaret Farrish Hasse  
Frances Glockler Hein  
Jayne Tometich Hiller  
Jeanne G Jacob  
Gail Mulcahy Kay  
Suzanne Chase Malloy  
Barbara Balluff McDonnell  
Doris Haverkamp Nelson  
Jean Schadel O'Brien  
Bettie Jayne Reed Olson  
Gretchen Meier Oostenink  
Alta Fessenden Pickford  
Mary Reynolds Remy  
Marion Norris Steele  
Harriet Ludens Sutton

### Other Donors

Corinne Hayes Allender

Carma Wagner Bailey  
Barbara Sievers Bauch  
Mary Hamilton Baxter  
Alice Mason Berger  
Geraldine Gates Black  
Laura Moore Cook  
Imelda Gatton Degraw  
Patricia Smith Dieterich  
Christine Rhiner Finn  
Pauline Clausen Friend  
Elizabeth Maxwell Grask  
Jean Franks Hansen  
Carol Carpenter Hanson  
Margaret Lee Jensen  
Joan Richards Johnston  
Ann Casey Johnstone  
Susan Larson Kauss  
Helen Christensen Kelley  
Ms Jean Brandt Kemmerer  
Scharlott Junge Lapham  
Linda Booth Larsen  
Janice Liepold Loveton  
Scarlett Lunning  
Jane Osborne Mathiasen  
Peggy Tuttle McAndrews  
Julie A McConnell  
Janice Anthony Mickelson  
Diane Artus Miller  
Diane Hawkins Morain  
Mary Helen Morling  
Margaret Leeper Nelson  
Dorothy Buescher Oertel  
Sarah Olsen Parker  
Marian Kautz Parks  
Carol Ann Maxant Phillip  
Pamela Townsend Postal  
Lois Wetstein Rendenbaugh  
Marilyn Gunther Rummel  
Betty Kelly Roud  
Marylou Warnholtz Slowey  
Bette Lee Rhea Smith  
Mary Jane Seochtig  
May Steffen  
Margaret Kretschmer Stewart  
Eloise Simmons Stiversson  
Cathryn Mary Taylor  
Dr Carol S Uphoff  
Wendy Forrest Vaubel  
Mary Wahlig  
Karen Funk Walsh  
Deborah Batman Whelpley  
Florence Rohrbacher Williams  
Constance Condon Wright

## Sigma Kansas

### Founders Circle

V Thayer Dick  
Dorothy Graber Eriksen

### Loyalty Circle

Amanda Wulf Fordenbaugh  
Sara Fair Sleeper

### Lunar Circle

Virginia Strandberg Abbott  
Mildred Odell Blum  
Virginia Griffin Hickey  
Norma Sabin Wallingford  
Barbara Ossian Williamson

### Carnation Circle

Loia Branit Atha  
Marjorie Walker Cowell  
Sandra Smith DeCoursey  
Pauline Laptad Deaver  
Martha Heywood Dressler  
Lucile Jaquith Fisher  
Laura Davis Gregory  
Dorothy Stone Haren  
Mary Donovan Jones  
Merle Fair Kahrs  
Marilyn Miller Leonard  
Lucille Prather Livingston  
Jean Stephenson Maynard  
Harriette Stewart McCaul  
Marimae Voiland McDonald  
Mary Anne Tinkler Meeker  
Sarepta Pierpont Ostrum  
Sarah Pickett Richardson  
Sandra Miller Shuter  
Kay James Strausbaugh  
Vivian Eddy Thomson  
Mary Dannelmiller Todd  
Lucile Libel Ullrich  
Katherine Culley Whitaker

## Love brims at Camp Sechelt

Dear Sisters,

If you like hugs, smiles, attention, hiking, swimming, crafts, camp fires, good food, singing and working with the cutest girls, you should seriously consider being a Camp Sechelt counselor.

Our camp is located on the beautiful coast of Sechelt, British Columbia. The campers are all underprivileged girls from the Vancouver area. All they want is a lot of loving, caring and attention. The girls need someone to unconditionally love them. Someone they can talk to and confide in. And this is one of the main roles of the counselors.

Being a Camp Sechelt counselor is something every Gamma Phi Beta should experience. It is such a unique and special philanthropy, and the only way to keep it going is to have Gamma Phi Betas volunteer to work there. Believe us, it is the most worthwhile experience you could ever wish for.

Love in IIKE,  
Marci McCandless  
Darla Miller  
1986 Counselors

Susan Molenaar Butterfield  
Diana Kay Conrad  
Kelline Green Cosho  
Patricia Bailey Dittman  
Mary Buchanan Florence  
Helen Stutz Gee  
Diane Soderstrom Goff  
Paula Spence Gorman  
Margaret Murphy Goss  
Nancy Trevor Guerriero  
Lois Rawls Gwartney  
Agnes Ramstedt Hawkins  
Catherine Utzman Hocutt  
Sally Nelson Hudelson  
Corrine Hansen Hunt  
Gayla Goodrich Kurtz  
Betty Fix Markuson  
Louise McKinney  
Josephine Lecona Miller  
Mary Burch Nelson  
Alice Bowman Osborn

Ruth Rhoades Hay  
Phyllis Armstrong Johnson  
Mary Keith Miller  
Joyce Heath Pennington  
Alice Profrock Reedy  
Lorraine Zeisler Schneider  
Judy Lee Sennett

### Lunar Circle

Melba Miller Blauvelt  
Jeanne Harshbarger Brenneman  
Margaret Ramsey Graham  
Jean Bartle Hemphill  
Nathalie Irwin Hise  
Marilyn Schnirring Kennedy  
Joy Hunter Mohr  
Ms Mildred Kaulfuss Mueller  
Elizabeth Sinclair Teetor  
Frances Inez Voris

### Carnation Circle

Mary Spencer Bash



# FOUNDATION

## Other Donors

Julie Newland Armstrong  
Melanie Schwein Barton  
Sally Ramsey Beck  
Shirley Hutchason Boersma  
Julie Fisher Boulware  
Jane Woestemeyer Chase  
Dorothy James Crawford  
Wanda King Croasdale  
Betty Hailey Crooker  
Marsha Bovos Deitchman  
Edith Senner Dickinson  
Armlida Bean Dunlap  
Lucile McVey Dunn  
Helen Lockhart Ego  
Emily Stacey Evanow  
Natalie Jean Evanson  
Karlene Howell Ferguson  
Dorothy Smith Gabel  
Lois Moon Garver  
Diane Hornaday Hall  
Lou Murray Hansen  
Susan Kay Harper  
Ruth Swonger Henning  
Joyce Tobiasen Hiebert  
Stella Dutton Hill  
Helen Marie Hughes  
Mary Ruppenthal James  
Gail Schuler Jennings  
Anabel Walter Joyce  
Carolyn Kanaga  
M. Kastner Kerwin  
Patricia Bailey King  
Leota Wagner Klingberg  
Rosemary Kinney Larrabee  
Bette Brook Lathram  
Theresa Barth Leinwetter  
Mary Spurlock Lofland  
Janet Allen Luckfield  
Susan Fischer-Lukens  
Gerry Ryberg Marsh  
Jananne Hewett McLaughlin  
Marilynn Konantz Miller  
Mary Felt Moore  
Jeri Kadel Morris  
Monica Michener Mueller  
Marcheta McKenzie Neale  
Marjorie Heimbrook Penrod  
Mary Schaechte Phillips  
Joan McGregor Prater  
Margaret Purves  
Kelly Silver Rayne  
Virginia Dick Roberts  
Marcia Neal Rowley  
Grace Vaniman Russell  
Frances Ballard Schiff  
Cynthia Smith Schrader  
Margaret Grumman Shields  
Belinda Borders Smiley  
Dorothy Chapin Smith  
Ethel Dick Sorey  
Mazzie Lane Steger  
Lena Monroe Stranathan  
Vinita Bradshaw Sturgeon  
Nancy McDonald Swartz  
Gladys Harries Swearingen  
Diana Hillier Tangeman  
Jessica Townsend Teague  
Hazel Jones Terrill  
June Thompson Toland  
Diana Perry Voldeng  
Sandra Gridley Wedel  
Jacquelyn Miller Wertzberger  
Linda McConnell Whaley  
Jean Elson Woods  
Andrea Groves Yoxall

## Tau Colorado State

### Founders Circle

Anne Hofer Shepard  
Marjory Mills Shupert

### Loyalty Circle

Maradith Ensor Wilkins

### Lunar Circle

Adele Taylor Cresswell  
Frances Foster Freeman  
Bernadene Schunk

### Carnation Circle

Katherine Bradshaw  
Catherine Marinoff Den

## Betty Grewell

Jo Bole Jeffers  
Roberta Ann Kirschbaum  
Karen Estes McElliot  
Beryl Byrom McGraw  
Margaret Kight Richardson  
Virginia Lane Schumacher  
Patricia Koerner Southwick  
Jacqueline Vincent Summers  
Donna Hahn Tomlin  
Bettyann Huskins Ungemach

## Other Donors

Leta Bradley Adams  
Katharine Leach Akin  
Constance Cramer Banks  
Anna Correy Bevan  
Karon Heimbegner Blalock  
Terri Lynn Waite Blatnik  
Karen Meyer Brayden  
Alice Pott Busch  
Edith Thompson Byers  
Lora Longmore Cameron  
Lora Weiss Carille  
Betsy Moore Clapp  
Patricia O'Neill Colket  
Glenda Beach Condon  
Mary Bliss Delaney  
Ann Marie Platz Denham  
Mildred East  
Virginia Stubbs Frazier  
Sue Boehm German  
Mary Louise Ghrist  
Wilma Rankin Goellert  
Margie Hofen Grow  
Mary Ann Habiger  
Jeanette Robinson Hawkins  
Linda Lee Hinshaw  
Deborah Shipley Holmes  
Diane Weddle Johnson  
Carol Meyer Kratky  
Mary Hickey Lacock  
Marilyn Drumeller Long  
Ruth Stone McCreary  
Tina Neusitz Meyers  
Ruth Thode Miller  
Mary Biley O'Leary  
Kathleen Woods Orton  
Bridget Combs Paich  
Bonnie Macaluso Pastor  
Marcia Shultz Reardon  
Sharon Weiss Rittgers  
Betty Hughes Robertson  
Melinda Pfahler Schussele  
Shirley Isham Scott  
Maxine Ossola Spencer  
Marion Woodward Spittler  
Olive Hoffmann Staley  
Ellen Jill Stein  
Kathy Sperling Steinbaugh  
Kim Anderson Steward  
Karen Lynn Tacito  
Dorothy Perry Vogt  
Elizabeth Hinds Wagner  
Kathy Gilliam Waltemath  
Naomi Vanhorn Williamson  
Kay McFarlin Wilms  
Darlene Durand Wilson  
Jill Wandel Woods  
Linda Cavnar Youngs

## Upsilon Hollins

### Carnation Circle

Mary White Coppage

### Other Donors

Suzanne Rutherford Hamilton  
Mary Thomson King

## Phi Washington-St. Louis

### Founders Circle

Mary Tayman Ely  
Josephine Michael  
Gladys Hecker Myles

### Loyalty Circle

Wilmot Snyder Lange  
Ruth Vogler Malvern

### Lunar Circle

Elizabeth Sloan Phillips

## Carnation Circle

Joan Davis Brookshire  
Martha Severson Camp  
Mae Augusta Cella  
Deborah Mages Crist  
Cornelia Krell Eastin  
Miriam Versen Falvey  
Sylvia Kleinschmidt Fischer  
Gail Beekman Haines  
Doris Talbot Hetlage  
Charlotte Briner Kamp  
Zetta Berger McDougall  
Erin Kathleen McGurk  
Irene Marten Meyer  
Mary Jane Brown Monnig  
Katherine Stephens Morrison  
Gloria West Pier  
Carol Hohengarten Ramsey  
Dr Sylvia Ann Stelling  
Quanita Stocker  
Virginia Morsey Talley  
Louise Brouter Young

## Other Donors

Constance C Baker  
Mary Jo Merrill Bate  
Martha Willemin Branson  
Charlene Kell Brown  
Cathy Lynn Collins  
Jane Dooley Conzelman  
Marion Hyman Duetting  
Jill Ann Ferguson  
Helen McDowell Fischer  
Ruth Wehmeyer Forsman  
Suzanne Berwin Franke  
Teri Lee Gaby  
Pamela Waeltermann Hardy  
Patricia McGahey Henderson  
Joan Larock Hofmeister  
Elizabeth Schall Hood  
Helen Griffiths Kaiser  
Sandra Briggs Kapsar  
Gloria Graft Kimmel  
Lucretia Green Lindsley  
Helen Meyer Moxley  
Marguerite Vierheller Mueller  
Mary Elizabeth Musick  
Genevieve Smith Reynolds  
Helen Cross Richardson  
Joanne Scholes Rossnagel  
Louise Berger Rost  
Jacqueline Heitman Ruthsatz  
Jeanne Rost Schacker  
Dorothy Schneider  
Nancy Dawson Schneider  
Dolores Pitts Sherwood  
Helga Okolischan Smith  
Elizabeth Henby Sutter  
Clara Tarling Tremayne  
Ingeborg Hartleb Vonholle  
Margaret Houghton Womer  
Marian Mueller Yochum  
Genevieve Davis Younker  
Ann Callahan Zimmerman  
Nancy Auchmoody Zintek

## Chi Oregon State

### Loyalty Circle

Glee Clark Heikes

### Lunar Circle

Nancy Robinson Brenza

### Carnation Circle

Margaret Miller Browne  
Glydas Henderson Cameron  
Marjorie Prialux Christensen  
Nancy Richardson Cuning  
Helen Anne Donovan  
Laura Mason Doyle  
Lucille Van Loan Eldridge  
Carol Carr Henderson  
Katherine Darling Kenyon  
Christine Lindauer Kilpatrick  
Georgiana Post McClenaghan  
Mary Ann McDermott  
Eleanor Martinson McInnis  
Elizabeth Taft Merchant  
Lucille Hollinshead Parrish  
Michele Suzanne Penson  
Esther Howard Smith  
Carolyn Cramer Steward

Caroline Armstrong Teaford  
Deva Chisholm Vaught

## Other Donors

Terri Kennedy Briggs  
Frances Greene Brown  
Marianne Rogers Brown  
Barbara Brown Coles  
Dorothy Dunham Cornwell  
Mary Ann Delaurenti  
Shirley Stage Deutsch  
Valeria Coon Dotterer  
Dorothy Besse Erickson  
Nancy Riches Giltzter  
Pauline Boston Hafenrichter  
Laura Bender Henderson  
Connie Groshong Hunnicut  
Marilyn Murphy Johns  
Sue Garrett Johnston  
Barbara Jensen Jones

Therese Graf Tanalski  
Helen Robinson Torbet  
Lori Hantze Ulbricht  
Julianne Patterson Ward  
Bettie White  
Evelyn Walker Whitfield  
Alyce Olsen Witte  
Barbara Babson Wolfgang

## Psi Oklahoma

### Founders Circle

Gloria Swanson Nelson  
Karen Gamel Urette

### Lunar Circle

Bonnie Giles Casey  
Katherine Mockley Cosec

Clarebeth Holt Kerner  
Nan Blake Leavell  
Mary Catherine Livermore  
Helen Hoffman Mayer  
Marie Meeks Neudorff  
Wylolean Cornelison Saxton  
Marie Whitehead Turvey  
Kay Leuthold Williams  
Kathryn Bozarth Wise  
Barbara Davis Zuvanich

## Other Donors

Marilyn Meyer Adams  
Doris Sarber Adcock  
Floriene Dietrich Allen  
Patricia Miller Allison  
Linda Clarke Anderson  
Doris Bitler Andrews  
Opal Ford Austin  
Louise Rice Ball



**1987 Camp Sechelt staff: (1st row) Tracy Hart (Georgia), Carmen Quintero (S. Methodist), (2nd row) Sandra McKinney (SW Oklahoma St.), Laura Wheeler (Oklahoma), Kathy Kempf (Kearney St.), (3rd row) Sally Kane (Oregon St.), Andrea Klein (Indiana St.), (4th row) Kim Rose (former camper), Kim Jones (former camper) and Mandy Knipe (Oklahoma St.).**

Elizabeth Ingrid Kempees  
Jo Boyer Kloos  
Jane Peterson Kochenderfer  
Elsie Miller Lasher  
Jean Stott Lillig  
Marilyn Brice Loitz  
Virginia McGreer Lubersky  
Jean McDaniel  
Helen Fisher McMenamin  
Cynthia Louise Mecklen  
Kathleen Shacklett Miller  
Charlotte Laourette Miller  
Virginia Lee Montag  
Martha A Moore  
Ann Williams Navarette  
Susan Manning Nopper  
Dorothy Walker Pick  
Genevieve Nelson Robb  
Beatrice Moeller Scheel  
Kristy Howell Searles  
Jane Uthaug Sears  
Ruth Brandeberry Spence  
Gale McLain Sperry

Georgia Reeves Crow  
Bette Byrd Filip  
Carol Boatright George  
Judy Elaine Graham  
Elizabeth Johnson Reidy  
Cmdr Sue Ann Rice  
Caroline Reigle Williams

### Carnation Circle

Rhonda Fay Badeen  
Mary Edwards Booth  
Cheryl Berot Boutte  
Sharon Blake Bromberg  
Muriel Walker Cornwall  
Doris Schobert Courtney  
Vicki Stover Crocker  
Carol Cavaness Curry  
Shirrell Finley Davis  
Margaret Swift Fair  
Nina Gay Flanagan Ferguson  
Doris Hays Gilstrap  
Puilla Hill Hodges  
Bari S Johnson

Anita Berg Blackwood  
Helen Boggs Bradley  
Dorothy Baird Braly  
Marceal Harrison Brown  
Mitsi Moore Bullington  
Annabelle Escos Cones  
Shirley Woodruff Crawford  
Rhetta Patton Culver  
Helen Hambleton Dolan  
Kari Kathleen Ferguson  
Dorothy Shurtleff Frederick  
Lou Ann Roach Garrett  
Kay Malcolm Gwinn  
Janet Werner Harris  
Traci Belle Spring Harvey  
Lydia Haferland Hawkins  
Tara Ann Hayes  
Bobbi Jeanne Heard  
Elva Trueblood Hewett  
Drewsilla Beams Hickman  
Ona Denner Hockmeyer  
Shirley Clarke Hoel  
Mattie Lee Snoddy Hollar



Mary Yetman Jennings  
Linda Johnson  
Annabel Marie Jones  
Andrea Kidd Kearney  
Grace Pitchford Killingsworth  
Alyce Dixon Kirchhoff  
Paula McPherson Koy  
Kathryn Lathim  
Jan Fritschen Mason  
Barbara Bradford Mayo  
Diana Kay McDaniel  
Beverly Kay Milton  
Erin Mays Moody  
Margaret May Moore  
Sydney Ronish Moran  
Marjorie Hoover Newman  
Patricia Davis Norton  
Linda Ahr O'Neill  
Margaret West Pape  
Letia Fay Parker  
Sheila Reel Patteson  
Susan Fisher Peterson  
Carolyn Jane Reed  
Margaret Browne Reese  
Virginia Golloway Renegar  
Cathy Lynn Rinehart  
Helen Hough Roach  
Fay Rackley Robson  
Shirley Jackson Rohde  
Mary Hutts Ruark  
Stella Grant Russell  
Juneal Saunders  
Sally Tatum Scott  
Deborah Burkett Shaw  
Anastasia Hart Shirley  
Martha Cullen Sorrels  
Elizabeth Hogue Steinbock  
Jean Hopkins Stephenson  
Mary Waters Stone  
Virginia Davis Thierfelder  
Patricia Murrell Thompson  
Jerri Snow Tomlin  
Mary Ford Wallis  
Elise Hodges Weed  
Sherry Johnston White  
Jací McAfee Williams  
Kyle Hockman Witse  
Polly Payne Worrell

## Omega Iowa State

### Founders Circle

Catherine Guthrie Lindauer

### Loyalty Circle

Karen Wander Kline  
Janet Gaylord Newsome  
June Wallace Schooley

### Lunar Circle

June Blake Bernick  
Susan Tai Gulliford  
Alice Cooley Hult  
Elizabeth Lukerman Kroeger  
Sara Hess McElhaney  
June Hughes Mouden  
Evelyn Burchard Spencer  
Catherine Colman Spika  
Ann Walby Steben  
Ruth Hendrix Stoufer  
Mary Gillespie Whiting  
Barbara Hershie Zimmerman

### Carnation Circle

Elizabeth Wilcox Bowker  
Mary Ann Lindauer Callan  
Kaye Johndreau Davis  
Mildred Boyd Dawson  
Mary Round Feroe  
Marion Billington Fuechsel  
Bernice Umlandt Hahn  
Mildred McBeath Harvey  
Mildred E Hawkins  
Gertrude Call Hirt  
Jeanette Mary Johnson  
Marilyn Shaw Kilper  
Dr Christine Jensen Labin  
Viola Jammner Larson  
Ila Hagie Logan  
Sandra Johnson Marsden  
Caroline Woodruff Martens  
Betty Jones McAlpin  
Katharyn Barry Millsbaugh  
Irma Paul Nash  
Gwen Lankford Rogers  
Cynthia Shirley Weigand  
Marjorie Lyon Scott  
Mynnette Lomas Sheller

Janice Hagie Shindel  
Rita McCarthy Swartz  
Susan Breckenfelder Thilo  
Sylvia Hardy Trewin  
Mildred Adams Weld  
Martha Morgan Youngdale

### Other Donors

Alice Avery Applegate  
Patricia Vance Aust  
Carollee Druyter Balloun  
Mikell Mouw Bonnell  
Stella Edwards Brevoort  
Virginia Nye Brockett  
Katherine Blackburn Caldwell  
Nancy Cassidy  
Pauline Johnson Cook  
Susan Hayes Droegemueller  
Pauline H Drollinger  
Linda Hamilton Edsall  
Deanna Scott Engelke  
Rachel Wiegman Evans  
Elizabeth Storm Ferguson  
Emily Jammer Fisher  
Helen Schultz Fisher  
Frances J Flick  
Anne Mundt Gillmore  
Joy Campbell Gimar  
Arlene Johnson Graham  
Helen Hill Grant  
Nan Miller Gray  
Judith Frazier Guttiau  
Mary Smith Hanger  
Betsy Little Harris  
Margaret Jeanson Hawkins  
Anna Sokol Heath  
April Lynn Heider  
Winifred Haskell Heller  
Donna Burtis Hershie  
Vicki Hladky Hitzhusen  
Florence Swenson Horn  
Caroline Hardy Howard

Electa Groszkruger Trapp  
Arlouine Frees Vaala  
Elizabeth Butler Vancisin  
Virginia Schutter Voss  
Agnes Breen Wahl  
Jane Candor Walby  
Janice Miller Walden  
Edith Whitehead Walker  
Vera Shirey Wanamaker  
Barbara Cummings Wanner  
Elizabeth West Ward  
Alice McMahlil Wesenberg  
Janet Green Wesselman  
Kathryn Soth Wisdom  
Neil Taylor Wolfe  
Theresa Donohue Wolter

## Alpha Alpha Toronto

### Founders Circle

Leone Harris Humphries

### Lunar Circle

F Elizabeth Bertram  
Marion Hunter Clawson

### Carnation Circle

Ruth Orr Graydon  
Janet Elizabeth Heisey  
Mary Matthews Mackie  
Mary Carruthers Maxwell  
Judith Skene Rogelj  
Jessie MacPherson Stuart  
Muriel Thompson Wilson

### Other Donors

Maxine Gillis Baird  
Joan Agnew Berndt  
Barbara Wilson Broadbent  
Rose Frame Davidson  
Patricia Hunt Hemmerick  
Betty Dixon Kidd

Kathleen Joan Korgel  
Patricia O'Connell Manning  
Joyce Sorensen Northrop  
Phyllis Traynor Walter  
Louanna Lunseth White

### Other Donors

Joan Meyers Baker  
Lori Ann Barsness  
Clara Sperry Borman  
Ann Fowler Clark  
Josephine Browne Dilling  
Adele Condie Ferguson  
Joanne Price Goodman  
Jane Mann Lamb  
Karin Lynn Lenarz  
Solveig Peterson Matlock  
Bernice Anderson Mc Mullen  
Marcella Hanson Melsted  
Angela Ann Mockler  
Alice Girdvain Mortenson  
Elizabeth Sampson Pakola  
Joann Palmer Rich  
Karen Jean Nedberg Ryan  
Catherine Wilson Rydell  
Ellie R Stolp Sagsueen  
Lois Forbes Spahr  
Gladys Stannard  
Deborah Fowler Swanson  
Margaret Hamilton Thompson  
Evelyn M Veitch  
Charlotte Hills West  
Kathe Rush White  
Marvel Kristjanson Williamson  
Gayle Sherman Williamson  
Marilyn Wentz Wilson  
Rosann Tollefson Wold

## Alpha Gamma Nevada

### Lunar Circle

Margery McKnight Carr  
Helen Mahoney Prendiville  
Marion Anderson Russell  
Dawn Marie Tuffanelli

### Carnation Circle

Patricia Cronenberger Chase  
Jean Nash Clemens  
Suzanne Schwartz Ernst  
Jacqueline Ennis Falkenroth  
Ida Kellough Gildone  
Beatrice Ott Hoge  
Margaret Walts Ligon  
Ethel Kent McNeely  
Barbara Horton Mighels  
Elsie Shaver Perske

### Other Donors

Lois Carman Adams  
Marcia Mancuso Beers  
Shirley Flagg Bortz  
Betty Simpson Breed  
Jeanne Baehr Brooks  
Laverne Blundell Burch  
Joan Drisdale Burger  
Lois Bona Clarke  
Emmy Hanf Damon  
Eleanor Doan  
Frances Smith English  
Beverly Staples Foster  
Patricia Anne Freese  
Dorothy Sewell Gallagher  
Maude Patterson Geertsema  
Neil Lozano Gerow  
AltaBelle Germain Hanson  
Cheryl Porter Johnson  
Maryemma Taylor Juve  
Jean Harris Kinkel  
Bobetta Robertson Laca  
Pamela Kay Lourentzos  
Mickey Kelly Murray  
Virginia Dupes Nenzel  
Salome Riley Ott  
Linda Pearce Pinson  
Carmen Rockstead Shelton  
Romie Johnson Stender  
Sylvia Crowell Stoddard  
Donna Wittwer Tanner

## Alpha Delta Missouri

### Founders Circle

Audrey Weldon Shafer  
Nancy Lupler Stattler

### Loyalty Circle

Alison Shafer Bond  
Martha Clay  
Charlene McPheeters Greener  
Mary McCune Hurd  
Marjorie Maxwell Jones  
Suzanne Sames

### Lunar Circle

Louise Heinlein Bacchus  
Harriet Lishen Baldwin  
Sue Dorsey Durrett  
Susan Richter Krombach

### Carnation Circle

Joyce McKee Becklean  
Jane Bowen Bolte  
Betty Embrey Denny  
Catherine Kolb Evans  
Dorothy Morgan Grimm  
Kristina Wifans Harsford  
Betty Endres Hartwell  
Wilma Grund Hoener  
Cynthia Johnson Hoffmann  
Helen McPherson Jolles  
Virginia Bach Keck  
Mary Dorsey Krauss  
Adeline McKurney Lodge  
Grace Dooley Mahoney  
Jane Espy Meyer  
Linda Francis Northrip  
Dolores Pritchett Oldendorph  
Mary Grund Peebles  
Emma Draper Phillips  
Marcia Lankford Plankinton  
Laura Maxwell Riggs  
Dorothy Friedrich Rose  
Diane Anton Ryll  
Marilyn Rooks Schaeffer  
Virginia Youngman Scholin  
Mary Mattingly Taylor  
Barbara Lewis Thompson  
Virginia Forsythe Vint  
Jane McConkey Vogt  
Audrey Allen Walsworth  
Susan Wagenknecht Watters  
Corinne Fischer Wipke  
Cynthia Gates Wood

### Other Donors

Rozelle Meyers Alnutt  
Shelley Pozez Baker  
Margaret Eshelman Barbee  
Helen Jane Belcher  
Jennifer Graham Bond  
Jill Mabie Borage  
Lori Anne Sulack Bruens  
Maureen Donovan Castle  
Melba Walker Cowles  
Kathy Melinda Crenshaw  
Loreen Mohler Dorsey  
Marla Schalk Duck  
Gayle Starwalt Dustman  
Cynthia Oberle Evens  
Jennifer Marker Findlay  
Patricia Lees Gatti  
Margaret Atkinson Haggans  
Suzanne Collins Hampton  
Alice Brooks Heaton  
June Fowler Heger  
Judith Stevinson Hillman  
Lois Hutchison Holmberg  
Marietta Lenox Kitt  
Sally Adams Klausung  
Paula Koenig Larsen  
Stephanie Swallow Maass  
Virginia Page Maltbie  
Frances McCarthy McCormick  
Ms Molly Jane McGrath  
Mary Lynn Merz  
Susan Ezell Mitchell  
Debra Suzanne Moore  
Betty Lee Pace  
Lelia Conner Petty  
Mary Hunker Robertson  
Sharlyn Spragg Sappington  
Candice Greene Schwarz  
Elizabeth Talbot Squires  
Jo Lobaugh Stanley  
Ruth Butler Stansberry  
Rose Krueger Stubbs  
Sharon Fitzgerald Thompson  
Ruth Hawkins Touseley  
Barbara Craig Weakley  
Marilyn Prichard Weigand  
Kathleen Kidd Whitaker  
Laura Williams Woloszyn

Susan Bassett Wright  
Cindy Wynn

## Alpha Epsilon Arizona

### Loyalty Circle

Wanda Bailey James  
Gladys Eite Taylor

### Lunar Circle

Pauline Hickox Bayless  
Marian Schulzke Ford  
Amanda McCoy Harries  
Mary Jones Higley  
Eileen Dwyer Jackson  
Verta Dare  
Olive Gallatin Picard  
Nancy Pearson Rodolph  
Margaret Windsor Rogers  
Kathryn Johnston West

### Carnation Circle

Sharon Moiola Barnebee  
Mary Babbitt Bilby  
Lora Clayton Byerly  
Sara Lee Clayton  
Ellen Fuqua Dick  
Gwendolyn Whitnell Egleston  
Ann Louise Finley  
Edna Boyd Fraps  
Martha Featherstone Graham  
Julie Horton Green  
Joanne Goelitz Haase  
Mathilde French Hutchison  
Laine Harris McCarthy  
Judith Cowen McIntosh  
Lois Gates Mickie  
Jean Holderness Miller  
Mary Baldwin Monier  
Sandra Rettke Nauman  
Nancy Wilfert Nichols  
Barbara Corr O'Rielly  
Agapie Poulos Pappas  
Vesta Killeffer Rawhauser  
Pamela Jane Rich  
Mary Lou Jordan Smith  
Louise Berner Tillotson  
Mara Vitolins Tyree  
Mary Alberthal Watkins  
Grace Townsend Wystrach

### Other Donors

Emma Cole Allen  
Melissa Audrey Baffert  
Mrs Minnie Mae Hudnall Baldwin  
Lisa Hyman Bandler  
Karen Paulson Belt  
Mary Welch Berg  
Catherine Elizabeth Bloom  
Carolyn Morell Boll  
Carolyn Foltz Brandon  
Martha Yount Caldwell  
Grace Appleyard Carroll  
Elizabeth Richmond Colter  
Betsy A Corsino  
Bettie Houston Crawford  
Ruth Crist Dyer  
Ms Jackie Ellis  
Lynne Ingraham Evans  
Gwynne Smith Fijan  
Tamera Elizabeth Flounroy  
Helen Rowton Fox  
Ruthann Kent Grace  
Julie Thoeny Hackett  
Jane Pennell Haley  
Evelyn Smith Henderson  
Sara Amy Hunter  
Lois Weaver Joehnk  
Bessie Walliman Jones  
Sara Elizabeth Kelly  
Susan Heinze Lanning  
Shauna Gates Leavell  
Candace Hopper Lindell  
Colleen Ann Hastings Mackey  
Ruth Rodée Meiners  
Mary Linder Norman  
Caroline Erin Oates  
Mary Cloud Olden  
Debbie Cohen Oppenheim  
Susan Dickey Paulsen  
Kathleen Ginnett Proctor  
Bonnie Pierce Puntuney  
Julie Lu Richie  
Joan Bailey Rogers  
Debra Brooks Rosenberg  
Imogene Richey Russell  
Calista Donohoe Schafer

## Foundation Giving Levels

\*\*\*\* Founders Circle—gifts of \$1,000 or more

\*\*\* Loyalty Circle—gifts of \$500 to \$999

\*\* Lunar Circle—gifts of \$250 to \$499

\* Carnation Circle—gifts of \$100 to \$249

The levels are based on the Foundation's cumulative giving records since 1980. If these amounts do not coincide with your own records, please notify the Foundation at Central Office to receive proper credit in the future.

Evelyn Bergstrom Hradsky  
Deena Barton Jones  
Winifred McBeath Jones  
Judy Jones Kearney  
Elizabeth Vanmeter Kinnick  
Marjorie Knapp Kurfiss  
Carol Gardner Lee  
Jeanne FitzGerald MacDuff  
Cynthia Timm Maeglin  
Katherine Busboom Magrath  
Helen Doss Maloney  
Margaret Quail McBeath  
Margery Welp McCarten  
Elizabeth Johnson Neal  
Karen Wall Nielsen  
Beth Lichty O'Rourke  
Dorothy Vaughan Park  
Elaine Cutler Paulson  
Linda Legvold Paulson  
Nancy Butler Pegram  
Joyce Mongerson Peters  
Sheri Lynn Behm Pixley  
Ann Rozeboom Reckert  
Ramona Knudson Richardson  
Lorraine Dehaan Ruby  
Catherine Schanche Sanders  
Sheila Porter Schreiber  
Judith Fisk Shaw  
Nancy Cole Spencer  
Margaret A Stewart  
Henrietta Feyder Stine  
Norma Kinkuist Sundberg  
Diane Tjaden Thompson  
Kathryn Parks Tiekotter

Mary Robinson Kilgour  
Alice Millar McCall  
Phyllis McCoubrey  
Ann Mutrie McCullough  
Megan WynneJones McKee  
Emma Weir Muirhead  
Harriet Muirhead  
Joan Hewitt Sanderson  
Mary Thomas Singer  
Bessie Harvie Spencer  
Marion Orr Stone  
Ann Keenan Vohovec  
Dorothy Maccallum West  
Margaret Webster Whitten  
Jeanetta Bradley Wilcox

## Alpha Beta North Dakota

### Loyalty Circle

Virginia Smith Whitson

### Lunar Circle

Glenna Hagness Allen

### Carnation Circle

Melanie Hoover Armstrong  
Borghild Mork Balch  
Anne McGain Christianson  
Louise Hagen Crowder  
Bernice Rustad Cunningham  
Barbara A Endres  
Ceanne Leslie Evans  
Rita Eggum Hopewell  
Dolores Ekren Hulsey



TYPE OR USE BLACK INK



APPLICATION FOR GAMMA PHI BETA CAMP STAFF  
OPEN TO ALUMNAE OR COLLEGIATE MEMBERS

**DUE BY APRIL 1**  
(Applications  
accepted after  
this date until  
staff is complete)

Applying for: Counselor \_\_\_\_\_ Waterfront Director \_\_\_\_\_ Director \_\_\_\_\_

NAME: \_\_\_\_\_ CHAPTER: \_\_\_\_\_  
last first middle

BIRTHDATE: \_\_\_\_/\_\_\_\_/\_\_\_\_ GRAD. YR.: \_\_\_\_\_ SOC. SEC. #: \_\_\_\_\_

COLLEGE ADDRESS: \_\_\_\_\_ PHONE: ( ) \_\_\_\_\_  
street city state/prov. zip code

Dates that you can be reached at the above address: From \_\_\_\_/\_\_\_\_/\_\_\_\_ to \_\_\_\_/\_\_\_\_/\_\_\_\_

HOME ADDRESS: \_\_\_\_\_ Phone: ( ) \_\_\_\_\_  
street city state/prov. zip code

Height: \_\_\_\_\_ Weight: \_\_\_\_\_ College Major: \_\_\_\_\_

Graduate degrees and majors: \_\_\_\_\_

Do you have: Advanced lifesaving: \_\_\_\_/\_\_\_\_/\_\_\_\_  
expiration date  
American Red Cross First Aid: \_\_\_\_/\_\_\_\_/\_\_\_\_  
expiration date

WSI: \_\_\_\_/\_\_\_\_/\_\_\_\_  
expiration date  
CPR: \_\_\_\_/\_\_\_\_/\_\_\_\_  
expiration date

Do you play a musical instrument: \_\_\_\_\_ If so, what: \_\_\_\_\_

Check areas in which you have (1) interest, (2) experience, (3) teaching ability:

(1)	(2)	(3)		(1)	(2)	(3)	
_____	_____	_____	Outdoor Cooking	_____	_____	_____	Marine Life
_____	_____	_____	Camp Craft	_____	_____	_____	Dramatics
_____	_____	_____	Nature Study	_____	_____	_____	Folk Dancing
_____	_____	_____	Hiking	_____	_____	_____	Song Leading
_____	_____	_____	Arts & Crafts	_____	_____	_____	Puppetry
_____	_____	_____	Swimming	_____	_____	_____	Outdoor Games
_____	_____	_____	Other (Specify): _____	_____	_____	_____	

On separate pieces of paper (please type) answer or list:

- I. Four references, their addresses and telephone numbers (include area code)—**FORMER EMPLOYERS PREFERRED**; if you are a collegian, one must be the chapter alumna advisor or member of chapter advisory committee. Do not list relatives or collegians.
- II. List any special diets, health conditions, or physical conditions you have which would limit your activities.
- III. Resume: list pertinent job or volunteer experience with dates served.
- IV. Describe your experience with 8-13 year old children.
- V. Course work or training which would be helpful as a counselor.

The following approval is required for an undergraduate member:

Signature of chapter president: \_\_\_\_\_

\* \* \* \* \*

I understand that if I am accepted, I will be required to submit a certificate of satisfactory physical examination and a TB-free verification.

The information on this application is true and accurate to the best of my knowledge.

\_\_\_\_\_  
SIGNATURE OF APPLICANT

\_\_\_\_\_  
DATE

Please mail to: Carol Pedlar, 3308 W. 37th Ave., Vancouver, British Columbia V6N 2V6, Canada. Telephone 604-266-4760.



Barbara Ballard Schindler  
Beatrice Tetreau Schou  
Margaret Davis Sexton  
Marjorie Compton Sharp  
Janice Lemke Shelton  
Mary Dowell Shipp  
Kimberley Carr Shurig  
Sarah R Simmons  
Holly Laure Steinmann  
Rebecca Richter Thompson  
Betty Skaggs Vinall  
Martha McInroy Whiting  
Debbie Ann Wick  
Stephanie Joan Wick  
Katherine Jane Willett  
Marilee Miller Wilson  
Patricia Susan Woods  
Olive Davies Yaeger

## Alpha Zeta Texas

### Founders Circle

Elizabeth Madden Eby

### Loyalty Circle

Jessie Sneed Vine  
Katheryn Madden Votaw

### Lunar Circle

Frances Rea Griffin  
Jean Trull Herlin  
Mrs Glynn M Johnston  
Nancy Heinen Luetge  
Elizabeth Higgins Rilat  
Carolyn Ann Skelley

### Carnation Circle

Dorothy Shivers Clendenin  
Sharon Donovan Colvin  
S Aline Watkins Crump  
Martha Chamness Darby  
Marion Wier DeFord  
Melissa Leonard Dillon  
Maureen Gagliano Faulkenberry  
Linda Ayers Gallatin  
Eleanor Luetcke Heino  
Maxine Butcher Leaton  
Mary Chambers Pandres  
Jeanne Capp Perkins  
Patsy Thompson Rauch  
Dorothy Carlson Sandberg  
Dorothy Patterson Suttle  
Frances Woolverson Tysor  
Michael Shelton Wright

### Other Donors

Jean Rheubotham Arnett  
Linda Gilbert Belote  
Linda Jean Bergdahl  
Jean Anne Hall Booth  
Deborah Armstrong Bowles  
Dorothy Hudson Burr  
Stephanie Ludlow Butler  
Virgie Oile Cabell  
Marie Hoffman Carter  
Nancy Ann Chuoke  
Catherine Clark Cumley  
Sylvia Winston Cutler  
Karin Smith Dale  
Tanya Williams Deen  
Kris Artzt Dill  
Heather Wilson Echois  
Joanna Tipton Fitzpatrick  
Lynn Marie Gonsden  
Pearl Knappe Goodwin  
Judith Vittetoe Haldeman  
Bethilyn Jean Hand  
Tommie Redman Hannon  
Evelyn Richardson Hare  
Sandra Rose Holcomb  
Sara Segrest Kennedy  
Gloria Very Kent  
Leta Ann Pate Knapp  
Rebecca Liebman Knight  
Merla Riddle Kramer  
Susan Marie Kuhlke  
Joyce Shafer Lanuti  
Donna Marie Liana  
Christine Campbell Lowry  
Mary McDonald Mobley  
Dana Bramlette Mondrik  
Madeline Crawford Mooney  
Eugenia Barnes Nethery  
Betty Scamardo Oney  
E Walden Opitz  
Vickie Gaudin Pollard  
Nina Marie Rahe  
Rhoda Copeland Richardson

Marjorie Kitchens Riddell  
Sheila Ransleben Senterfitt  
Mary Buckner Shaw  
Mary Kates Siegmund  
Gail Garrett Slocum  
Florence Margaret Smith  
Jane Noble Smith  
Walta Sturgis Smith  
Mary F Smith  
Myra Brennan Stone  
Christine Rodli Stopps  
Claudia Lovett Taylor  
Fanelle Hankamer Thurman  
Agnes Tipton Velten  
Sandra Thompson Wettig  
Mary Anderson Wicker  
Edwardine Cathriner Zavodny  
Nixie Ladner Zirjacks

## Alpha Eta Ohio Wesleyan

### Lunar Circle

Shirley Krumbholz Davis  
Mary Jo Stafford

### Carnation Circle

Helene Skinner Berndt  
Clare Lehner Callender  
Barbara Termohlen Cooper  
Betty Williams Duncan  
Mary Olmsted Froschauer  
Mildred Carlson Glaser  
Ferol Strutton Hahn  
Joemma Jenkins  
Jo Welch Myers  
Joan Spoerr Shank  
Ruth West Siron  
Eleanor Quass Stewart

### Other Donors

Mary Fraser Andrews  
Naomi Grant Beardshaw  
Margaret Bing Burns  
Martha Borden Campbell  
Marilyn Ashley Clyde  
Ruth Hyde Cookson  
Cheryl L Czekaj  
Donna Lynn DeFabritus  
Carol Twining Grazda  
Mary Ann Lee Griffith  
Martha Blackwell Guillet  
Virginia Hamilton Hanson  
Judith Leland Herdeg  
Marjorie Werstler Horrocks  
Shirley Oviatt Kindell  
Barbara Schaaf Kortwich  
Sara McKown Laue  
Jennifer Brown Lidecis  
Cmdr Mary Lou McBride  
Beatrice Knapp McDowell  
Lois Bletscher Miller  
Carolyn Collier Mooney  
Adelia Tilton Muir  
Carolyn Callenbach Nelson  
Marjorie Marsh Terterton  
Elisebeth Curtiss Robbins  
Mildred Roush  
Lillian Larson Schultz  
Gladys M Sterns  
Mary Allison Strassburg  
Priscilla Verman Swift

## Alpha Theta Vanderbilt

### Founders Circle

Jean Breckenridge Gray

### Loyalty Circle

Catherine Gardner Bowling  
Carol Chilton

### Lunar Circle

Marjory Letner Jones  
Lucille Corkran Nabors  
Joanne Callis Roman

### Carnation Circle

Shirley Archibald Avakian  
Connie Lynne Brandon  
Jeanne Cummings Edmonds  
Susan Elizabeth Guritz  
Anne Phillips Hartje  
Marcia Nelson McCartin  
Kimberly Ann Mitchell  
Susan Nesbit  
Judy Rary Reynolds  
Nancy Schaffer

Suzanne Drexel Sensing  
Christine Shelly  
Sandra Page Stahl  
Irene Langford Young

### Other Donors

Sue Ellen Abney  
Janet Crosby Alvarez  
Teresa Smith Babcock  
Willia Hamner Bates  
Johnnie Mae Harkey Boyers  
Christine Devanny Brown  
Ms Barbara Chadwick  
Barbara Hansen Cleveland  
Susan Hinkle Costello  
Edith Moore Dugger  
Milbrey Rogers Dugger  
Wendy Kathleen Ebling  
Margaret Franklin Evans  
Peggy Malone Fehrman  
Elisabeth T Geibel  
Mary Cooke George  
Jane Sheaff Gilreath  
Mary Regan Green  
Margaret Harrison-Wolff  
Cindy Faye Heinemann  
Karen Kendall Henry  
Alice Harrison Irwin  
Catherine Ives Jones  
Joyce Lerman Jones  
Agnes Mongold Marchand  
Emily Garland Meyer  
Marion Blackman Mills  
Virginia Place Myer  
Caroline Benz Neal  
Laurelle Taylor Newbill  
Nancy Higgs Pelster  
Darlyne McDonald Pieper  
Debra Domino Pulley



**Cookouts with hot dogs are a favorite for Camp Sechelt campers.**

## Foundation Giving Levels

\*\*\*\* Founders Circle—gifts of \$1,000 or more

\*\*\* Loyalty Circle—gifts of \$500 to \$999

\*\* Lunar Circle—gifts of \$250 to \$499

\* Carnation Circle—gifts of \$100 to \$249

The levels are based on the Foundation's cumulative giving records since 1980. If these amounts do not coincide with your own records, please notify the Foundation at Central Office to receive proper credit in the future.

Amye Lynne Reece  
Norma Mousson Shaw  
Carole Barnes Steele  
Carol Jean Stephenson  
Jean Clark Thorp  
Jane Krabill Todd  
Sharon Stringer Vinson  
Jacquelyn White Ward  
Lou Ammerman Wilson  
Cynthia Fisher Wisdom  
Beverly Newbell Woods  
Connie LaFever Wright  
Sheree Carroll Wright  
Anita Timbrook Young

## Alpha Iota U C L A

### Founders Circle

Elizabeth Chambers Huck

### Loyalty Circle

Suzanna Pierce Coxhead  
Rachelann Thompson Daniel

### Lunar Circle

Florence Cooper Blight  
Elizabeth Richert Bowers  
Helen Douglas Brazil  
Margaret Dolese Brown  
Betty Runals Henshaw  
Dorothy Cox Kelly  
Ann Rieber Plauzoles  
Helen Ward Pustmueller  
Dorothy Setnan Radcliffe  
Carol Arth Schwab  
Marylou Lindsay Stutsman  
Janice Delp Wiseman

### Carnation Circle

Patricia Spencer Alford  
Elizabeth Trever Baker  
Elizabeth C Blight  
Ellen Reed Burns  
Pamela Garside Coe  
Willow Kiefer Decker  
Ellen Jones English  
Elsie Ward Ernst  
Helen White Findlater  
Francine Fiel Gleckman  
Marty Walsh Gorry  
Elyse Ausmus Gruber  
Shirley Brighton Harris  
Dorothy Bodinus Houser  
Barbara Farrell Jameson  
Maurine Stewwedel Jennings  
Norma Patterson Kuhl  
Kathy Fessinger Levy  
Mary Caward Lindsay  
Frances Freeman Murray  
Catherine Young Rieder  
Kathleen Colciasure Ryness  
Helen Catlin Storrs  
Margaret Proctor Tyler  
Lila Hanson Wallich  
Frances Conrad Young  
Leslie Brochner Zentner

### Other Donors

Jan Harbaugh Angus  
Lee Tyler Argabrite  
Betty Russell Baker  
Suzanne Lynne Becker  
Linda Benning Beisswanger  
Susan Hayles-Berbow

Georgina Morgan Street  
Laverne Anderson Strong  
Hazel M Tilson  
Marion Caracausa Tompkins  
Barbara Marie Vento  
Marcia Root Warner  
Susan Anne Wassermann  
Toni Wikoff Weaver  
Patrice Poffenroth Weis  
Vicki Rothenberg Welch  
Lucile Berry Whitehill  
Wendy Ward Wiesel

## Alpha Kappa Manitoba

### Carnation Circle

A Walters Verchere

### Other Donors

Susan Jane Glass  
Elizabeth Ball Johnston  
Evelyn Dunfee McLean  
Donna Patton Thompson

## Alpha Lambda British Columbia

### Founders Circle

Laura Wilcox

### Lunar Circle

Joanne Finning Barker  
Nona Christine Lambert  
Marion Cardwell Ricker

### Carnation Circle

Isabella Arthur Beckett  
Dorothy Menten Craig  
Dorothy Williams Dawson  
Dorothy Macleod Forsyth  
Audrey Buchanan Hetherington  
Margaret Beamer Howery  
Mary Dolmage Inman  
Mary Newlands Isaacson  
Lynn A Lafarge  
Helen Thompson Millard  
Carol Murray Schon  
Frances Pratt Scrim  
Susan Craig Sutherland

### Other Donors

Maira White Alexander  
Janet Inman Ar buckle  
Alice Reed Beckmeyer  
Kathleen Evans Birchard  
Maureen McCartney Brawner  
Margot Burgess  
Lorraine Thomson Campbell  
Phyllis Bishop Campbell  
Patricia Drope Dakin  
Irene Marchese English  
Shirley Wismer Gross  
Dianne Yvonne Guinn  
Irene Poole Haggerty  
Ruth Scott MacFarlane  
Leila Lewis Maxwell  
Joyce Donegani McCusker  
Airlie Pinkerton  
Mildred Lynn Pollock  
Nan Thomson Talling  
Victoria Swencisky Walsh  
Helen Maguire Wilson

## Alpha Mu Rollins

### Carnation Circle

Daryl Stamm Barker  
Dorothea Bufalino Blakemore  
Martha Newby Brewer  
Ethel Middleton

### Other Donors

Virginia Smith Hayes  
Grace Ranger Kiebler  
Eleanor Parker Moore  
Virginia Richardson Rodriguez  
Mary Aycrigg Setzer  
Mary Voor Tarr  
Carol Skodje Westervelt

## Alpha Nu Wittenberg

### Lunar Circle

Margo Milloff Shields  
Rosemary A Sundberg



# FOUNDATION

## Carnation Circle

Marian Stoneman Beattie  
Charlene Magovern Blakely  
Linda Jean Geiszler  
Mary Bramkamp Gutermuth  
Jane Bayley Hollenbeck  
Karen McGinnis Hopper  
Holly Mathess Martiny  
Cheryl Ann Gatchel Petty  
Janet Gay Pierce  
Margery Brubaker Praker  
Mary Ann George Reitz  
Jeanette Bauer Ward

## Other Donors

Gwenyth E Anwyll  
Sandi Ann Mason Arnold  
Jean Matsumoto Baird  
Valerie Henneous Beall  
Darcy Ramage Boeckman  
Marguerite Marie Brandon  
Margaret Cook Bush  
Marian Cutler Dempsey  
Barbara Jean Ehler  
Jennifer Irida Elin  
Joan Brassel Gerace  
Nancy Reynolds Gwin  
Frances Elizalde Haskins  
Deborah Anne Miller Herbst  
Nancy Marshall Herrman  
Martha Shaw Hodde  
Jennifer Lodge Hoffman  
Barbara Depenalzoa Hunsaker  
Gwendolyn Myer Jacques  
Virginia Williams Kenney  
Harriet Storm Kurz  
Emilie Sollars Lemen  
Diane E McCowan-Kropka  
Margaret McGregor  
Ruth Merz  
Jane Runyan Miller  
Louise Olson Quick  
Charlotte Loeffler Reynolds  
Ms Susan McGilvray Rivet  
Karen Dean Schnorrenberg  
Laura Anne Shaw  
Jean Staron Slusser  
Fern Buchholtz Smith  
Suzanne Mast Stein  
Abby Suzanne Vaile  
Elizabeth Watson Vandivier  
Tracy Elizabeth Wakefield  
Joan Johnson Walter  
Susan Pawlosky West  
Susan Wall Wilson  
Carol Winn Wolfe  
Julia Lynn Wright

## Alpha Xi Southern Methodist

### Loyalty Circle

Leona Davis Drouet  
Ann Shuler Ekas  
Mary Jane Langham

### Carnation Circle

Myra Garrett Baker  
Charlotte G Booth  
Margaret Godbold Briscoe  
Judith Ann Carter  
Marilyn Loomis Collier  
Ruth E Ford  
Betty Bell Frierson  
Ann Fisher Gardner  
Mary Haynes Gilliland  
Jacquelyn Hilger Graves  
Jane Hall  
Mary Hall  
Wynonne Tribble Hart  
Margaret Elizabeth Newton  
Shellie Chancellor Pecile  
Catherine Seaborn Portman  
Elena Yolanda Rohweder  
Victoria Bychok Seitz  
Helen Harris Thompson  
Nancy Luft Vermeer  
Jill McPherson Wington  
Marcella Roman Winters

## Other Donors

Betty Ballard  
Janey Michelle Barber  
Marjorie Andrews Bell  
Sharon McMeans Berish

Susan Unvert Bingham  
Frances Parris Boatright  
Inez Gibson Campbell  
Gina Marie Elder  
Kathryn Peurifoy Elwood  
Jennifer Poteat-Flores  
Virginia Mullaney Gibbs  
Theresa Ann Hession  
Lori Griffith Jones  
Ms Mary Lee Kilgore  
Mary See Roach  
Ellen Ownby Rosson  
Ruth Clapp Scott  
Elizabeth Dean Swain  
Ciera Ann Cox Thornton  
Carolyn Smith Tunnell  
Carol Susan Turner  
Jean Wagenhauser Vanderslice  
Cynthia Jones Weber  
Linda Marian Weinfield  
Patricia Jackson Wernecke  
Betty Sneyd Werner  
Diana Moreman Williams  
Gloria McMullen Willmott  
Evelyn Courtney Wood

## Alpha Omicron North Dakota State

### Lunar Circle

Jolene Lessard Stiver

### Carnation Circle

Cecile Henry Boyum  
Janet Abrahamson Doerner  
Lucile Thompson Dragert  
Joyce Gunvaldsen Hilden  
Helen Lindquist Jenkins  
Suzette Kay Peltier  
Barbara Helmeke Peppersack

## Other Donors

Marion Sand Askim  
Carolyn Hill Chaffin  
Barbara Iverson-Ciffone  
Patricia Scheel Crary  
Dorothea Ward Dingler  
Bette Carmine Eglott  
June Anderson Fredericksen  
Joan Edlund Hjortland  
Emily Oram Jackson  
Phyllis Trichter Joy  
Evelyn Davis Joy  
Virginia Keene  
Carol Keller Leevers  
Marilyn Anderson Mann  
Regina Garrity Martin  
Kathleen Spohn McNutt  
Nancy Rulifson Nelson  
Betty Jo Peltier  
Mary Bibow Pennert  
Joyce Johnson Poallilo  
Geraldine Martin Reed  
Janice Peltier Samuelson  
Lavaun Anderson Sears  
Paula Nemzek Sondag  
Jeanne Paris Sowinski  
Mary Anstett Strangfeld  
Eunice Lundquist Toussaint  
Robyn Stroup Vinje  
Marjean Crites Watson  
Martha Blair Zimoski

## Alpha Pi West Virginia

### Lunar Circle

Barbara Messick Williamson

### Carnation Circle

Barbara Gum Ball  
Marcia Schoeffel Chambers  
Mary Cooke Humphreys  
Mary Moore Jones  
Paulette Susan Justice  
Nellie Fleming Leedy  
Judith Dunmire Polak  
Teresa Ann Westfall  
Anne Moats Williams

## Other Donors

Dottie Hinkle Alt  
Mary Ketter Booker  
Virginia Ahern Cline  
Lillian Vaughan Collins  
Marie Miller Davis

Irene Frame Fleming  
Norris Gwinn Hall  
Helen Williams Hughart  
Dianna Lee Johnson  
Barbara Knothe  
Frances Westfall Mullen  
Stella Latorte Planck  
Sandra Kiser Rasmussen  
Freda Braun Sinnickson  
Frances Fisher Stalnaker  
Dianne Marie Vagnozzi  
Vera Hensell Watson  
Katherine Vaughan White  
Mary B Winters

## Alpha Rho Birmingham Southern

### Lunar Circle

Ruth Huffman Beal

### Carnation Circle

Charlotte Address

## Lunar Circle

Martha Foster Madeley

## Carnation Circle

Ellen Butler Barnhart

## Other Donors

Catherine Barham Chilton  
Jane Kiefer Elgot  
Pauline Grove Halliday  
Dorothy Rice Harvey  
Janet Stimson Sarr

## Alpha Tau McGill

### Lunar Circle

Wanda Douglas  
Anne Louise Layton

### Carnation Circle

Elsbeth Rankine Byers  
Joan Hogan Laney

Margaret Patterson Trimble  
Muriel Kay Watler  
Roxanne Buchak Whitehead

## Alpha Upsilon Penn State

### Carnation Circle

Harriett Dayton Bain  
Lynn Dailey Clancy  
Marie Fahringer Cobb  
Marjorie Rude Cook  
Beth Giebelhaus  
Louella Bell Haarde  
Beverly Corman Hickey  
Dorothy Samuels Johnston  
Lorraine Thomas Keck  
Nancy Delores Lauer  
Elizabeth Bierly Lee  
Arlene Weaver Moore

## Other Donors

Mary Martin Asplund  
Ferne Warner Aughenbaugh  
Lillian Merkel Baldwin  
Rosalind Nichols Bartlett  
Carolyn Jones Beachley  
Patricia Ann Savulis Betz  
Joyce McLaughlin Boyle  
Nancy Smith Brown  
Dorothy Beachley Burkhardt  
Kathryn Lada Call  
Mary Reese Cline  
Linda Mary Elio  
Helen Patton Ferree  
Shirlee Procopio Franson  
Christine Caldwell Grabert  
Emily Wilson Hallowell  
Alice Petty Hartzell  
Vivian Doty Hensch  
Ruth Winterstein Hollingsworth  
Jean Nelson Hopkins  
Ranee Durkee Hussey  
Michele Claire Jones  
Lois Limber Kok  
Florence Ratcliff Lavoie  
Denise Gerbi Leath  
Sandra K Lehman  
Susanne Smith Mallory  
Jane Weber Maris  
Helen Scot McGervey  
Michele Lynn McGregor  
Marion McLaughlin McIntire  
Melissa Ann Moran  
Fay Hazelwood Olson  
Linda Lutes Pajak  
Anne McDermott Peno  
Lorraine Graham Radebach  
Christina Rees Ross  
Jeannine Ann Rudolph  
Elizabeth Ann Scarbrough  
Elsie Mason Shambach  
Gertrude Fetzter Skelly  
Barbara Goetz Sly  
Theresa Marie Stroud  
Sheila Gallagher Sullivan  
Ms Sue Bicksler Taub  
Joyce Mack Tressler  
Christine White Tyler  
Suzanne Romig Weeber  
Mary Craft Wheat  
Beatrice Tucker Witmer  
Isabelle Pfeiffer Yohn

## Alpha Chi William and Mary

### Founders Circle

Edith McChesney Ker

### Loyalty Circle

Emerald Louise Erickson  
Arbelyn Wilder Sansone

### Lunar Circle

Harriette Harcum Hobbs  
Mary Wilcox Rietman

## Alpha Phi Colorado College

### Founders Circle

Susan Schlessman Duncan  
Mary Jane Hipp Mithos

### Lunar Circle

Sarah Bridgeman Blockhus  
Dorothy Printup Bryson  
Eloise A Root  
Donna Wolf Steigerwaldt

### Carnation Circle

Lorraine Ellis Anderson  
Shirley Woltzen Cameron  
Karen Jensen Carmody  
Phyllis Nearing Cass  
Constance McQueen Clark  
Jean Wilfong Fricks  
Amy Sasaki Furukido  
Mary Thomson Gilkes

Jessica Chalfant Gross  
Lori Lewis Hable  
Beverly Wellborn Hammer  
Marilyn Swan Heiny  
Trina Jacobson  
Marie Elaine Regas  
Joan Woolfenden Rollins  
Virginia Brown Smith  
Pattie Menefee Taylor  
Verla Parker Wendt  
Olive Landahl Young

## Other Donors

Dorothy Mears Allen  
Phyllis Thompson Anderson  
Evelyn Richter Baker  
Elizabeth Richter Bassler  
Patricia Adams Black  
Jennifer R Brewer  
Sally Buckmaster  
Diane Wieden Claypool  
Julianne Carlstrom Craig  
Linda Ellis Cummings  
Bonnie Kindel Dillon  
Alice Rhoads Downs  
Cynthia Jean Ellis  
Leslie M Endacott  
Mary Beekley Gibson  
Lauren Evans Gipe  
Ruth Anne Hampton  
Phyllis Stephens Heyl  
Lucy Bates Jolas  
Deborah Kay Jones  
Tammie Hand Kelsall  
Valerie Ann Vela Klassen  
Weslee Anne Klein  
Virginia Havens Korns  
Lorelei Wilkening Lasecki  
Michelle Marie Marchese  
Mary Todd McLaird  
Margery Kraftt Meilentin  
Adeline Zanotti Melton  
Pamela Haag Meyer  
Leilani Markisen Miller  
Margaret E Myers  
Janet K Odle  
Mary Sevier Osborn  
Turza Briscoe Pflug  
Charlotte Susan Presti  
Joanne Pollock Pringle  
Jeanne Ramsay Remaley  
Jo Ann Elizabeth Royce  
Margaret Charlson Schisler  
Carole Banbury Schulman  
Leslie Davis Storr  
Jo Wicks Thomas  
Margaret Tiao  
Paula Vanvalkenburgh Wardwell  
Betty Thaxton Wilson

## Alpha Chi William and Mary

### Founders Circle

Edith McChesney Ker

### Loyalty Circle

Emerald Louise Erickson  
Arbelyn Wilder Sansone

### Lunar Circle

Harriette Harcum Hobbs  
Mary Wilcox Rietman

### Carnation Circle

Jane Groggins Beard  
Gaye Overton Benson  
Ruth Proudman Biermann  
Karen Yanity Darch  
Aletta Muse Elliott  
Carol Jones Hershey  
Elizabeth Thiele Martin  
Genevieve Rile Morrison  
Ruth Dumper Singer  
Carrie Massenburg Stevenson  
Jeanne Winston Stolcis  
Georgia Prescott Tetraut  
Helen Holbrook Tunstall

## Other Donors

Marilyn Wynkoop Banes  
Laferne Doss Barron  
Catharine Tomlinson Bartlett  
Ann Singleton Beebe  
Mary Adams Betts  
Elizabeth Bull Blohm

## 'Will' your name to the Foundation

Remember your Sorority in your will. This gift will carry lasting satisfaction because you will know you are helping countless women and special girls through the Gamma Phi Beta Foundation financial aid and camping programs. Your support of the Foundation truly makes your will a testament to your faith in the women of tomorrow.

You may provide for the Foundation by making a new will or by adding a codicil to your present will. To be certain your exact intentions are carried out, an attorney should advise you or prepare the will or codicil. You may make a bequest to the Foundation in the form of cash, real estate, securities or other property.

This wording may be used in your will: "I, \_\_\_\_\_, give and bequeath to the Gamma Phi Beta Foundation, an Illinois not-for-profit corporation currently having its principal office in Englewood, Colorado, the sum of \$\_\_\_\_\_ (and/or the securities or other property described herein, namely \_\_\_\_\_), for the charitable and educational purposes of said Foundation."

Bequests can help the Gamma Phi Beta Foundation expand and meet the growing demand for financial assistance as costs of educational expenses and services increase.

Mamie Walker Bush  
Sally Wood Johnson

## Other Donors

Elise Berthon  
Ruth Herren Englebert  
Katherine Ingram Jacobs  
Shirley Palmer Jordan  
Dot Doerr McCulloh  
Martha Mays Potter  
Loulie Norman Price  
Adelia de Yampert Sartor  
Mattie Guthrie Sharp  
Mary Ann Braden Whisner

## Alpha Sigma Randolph Macon

### Loyalty Circle

Mariane Javana  
Barbara Woolman Preston

Gwen Nicholson MacRae  
Judy Blood Milne  
Ann Griffith Nixon  
Lianne Potter  
Eleanor Blanchard Rooks

## Other Donors

Dorothy Cushing Bailey  
Carol Parkinson Bailey  
Carolyn Chislett Cate  
Karen Elizabeth Francis  
Joan Skinner Hanna  
Elizabeth Collins Howitt  
Elaine Painter Kimball  
Louise M M Lamontagne  
Beverly Robertson Matheson  
Joyce Roberts  
Carolyn Stamegna  
Lynn Bancroft Swisher  
Sylvie M Theriault  
Joyce Waddell Townsend



Genevra Gaskins Burgess  
Diane Fossum Byers  
Frances Paul Byrne  
Ann B Carlson  
Shirley Noell Chafee  
Alma Strider Christian  
Barbara Ann Croyle  
Marjorie Dearhart  
Suzan Gay Eaton  
Mary Ruddell Gauvreau  
Margaret McCoy Gibson  
Ms Nellie D Greaves  
Mary MacLean Hall  
Kathleen Byers Hoffman  
Amy Louise Jarmon  
Edna Herzog Johnson  
C Bryan Longworth  
Marie Hellers MacMurray  
Janet Moscicki Martin  
Marion Owen Mine  
Louise Eppinger Nuernberger  
Jan Marie Pickrel  
Roxanne Harris Sheppard  
Deborah Hower Smith  
Helen Grace Stapf  
Annamarie Zaborowski Swertfager  
D Bitting Szabo  
Alice White Tomlinson  
Elizabeth Wood Walton  
Catherine Goewey Whitehead  
Mrs Karen Stephan Young  
Betty Virginia Carter Zable

**Alpha Psi  
Lake Forest**

**Loyalty Circle**  
Betty McNabb Rich

**Lunar Circle**  
Margaret Kay Dega  
V Lynn Baker Mueller

**Carnation Circle**  
Frances Yarnall Burris  
Sally Kint Cole  
Dorothy Ashton Vaught

**Other Donors**  
Loretta Bell Bush  
Gretchen Hill Dack  
Eva Byrnes Elmer  
Elizabeth Perusse Estill  
Margaret Juhrend Gressman  
Ruth Lavery Groebe  
Doris Ollman Hansen  
Jane Ruhnke Jensen  
Tanis Bahr Jester  
Marian Cole McElroy  
Margaret Behlen Morgan  
Lois Brooke O'Kane  
Elizabeth Henes Schwantes  
Lethia Spunar Sheats  
Barbara Huskey Souders  
Margaret Vandoren Stinespring  
Barbara Harris Swanson  
Mary Yarnall Todd

**Alpha Omega  
Western Ontario**

**Lunar Circle**  
Joan Norma Boddy  
Joan Ridpath Yule

**Carnation Circle**  
Marion Dickson Barkwell  
Jean Campbell  
Phyllis Musselman Neilson

**Other Donors**  
Susan Elizabeth Beard  
Marilyn Marsh Brema  
Margaret Bland Daniel  
Patricia Paterson Harlock  
Anne Hyatt Martyn  
Mary Margaret McKelvey  
Edith Whicher Morrow  
Mary Kit Rea  
Lisa Mary Rickards  
Mary Millen Ross  
Dorothy Humphrey Sample  
Mary Louise Tasker  
Mary J Wright

**Beta Alpha  
U S C**

**Founders Circle**  
Nancy Kitay Galdi

Rose Marie Holekamp Broderick (Wash.-St. Louis) of Belleville, Ill. has two Delta Gamma friends who remembered her golden wedding anniversary by sending a \$50 contribution to the Foundation. They asked that the donation be used for the scholarship or camping fund. On December 18, 1986, Rose Marie and Robert celebrated a half century as husband and wife.

**Loyalty Circle**  
Rhodanne Hawkins Foy PhD  
L' Cena Brunskill Rice  
Dorothy Rounsavell Tubbesing

**Lunar Circle**  
Allison Platz Barnes  
Dorothy McKenna Bradshaw  
Frances Mills Ciulla  
Jneil Ludwick Nelson  
Joyce Canavan Stewart  
Dr Sharon Nugent Wallace

**Carnation Circle**  
Miriam Rowell Awenius  
Marion Hohl Baugh  
Elizabeth Byrd Bell  
Charlene Lamont Brumleu  
Lorena Fletcher Farrell  
Sharon Klass Gaafar  
Cheryl Davis Helm  
Victoria Vail Holden  
Carol Linda Klein  
Carolyn Wellborn Martin  
Carol Hamilton Maves  
Danelle Cole McArthur  
Susan Broz Ogden  
Jean Donaghy Pirtle  
Mary Nyberg Rawitser  
Rosemary Williams Seminoff  
Helen Morrissey Smith  
Anita Rosalind Sokolsky  
Diane Hillman Tietjen  
Elizabeth Cumming Tulloch  
Jane Newcomb Whiting  
Phyllis Johnson Wilson  
Suzanne Robinson Yost  
Harriet Forden Zachary

**Other Donors**  
Beverly Edgerton Adair  
Geraldine O' Driscoll Adams  
Alice Fullerton Barnes  
Judith Maria Cannavo  
Catharine Lasher Chambers  
Jo Ann Clark  
Margaret Martin Davies  
Irene Bergum Donoghue  
Lynda Stevens Fairly  
Dorothy Folgner Foster  
Barbara Slocum Fox  
Frances Johnson Franzen  
Kay Wetzel Graham  
Rilla Casey Griffin  
Alcy Grimes  
Susan Kuhlman Harris  
Betty Talmage Jacobson  
Janet Hodgkinson Jahneke  
Darlene Wenger Kelly  
Ronnie Rodgers Kiefer  
Paige Shedlowksi Kratoivil  
Mary Webb Lae  
Barbara Reid Lavelle  
Mary Borton Loscher  
Sharon Williams Lynch  
Carol Mahdesian MacDougall  
Carolyn Paul Meyer

Marla Miller  
Margaret Witz Mooney  
Mariadora Thompson Moore  
Margaret Nylund Murphy  
Melinda Grubb Prentice  
Barbara Peterson Reily  
Carole Brown Rich  
Phyllis Sharp Ryan  
Teddi Tindali Shea  
Holly May Siegel  
Mary Dorland Sieling  
Carole Pittack Stavert  
Sandra Myslow Steiner  
Kathleen Linda Stephenson  
Katherine Gillilan Suiter  
Marian Mortimer Swanson  
Renee Convon Taylor  
Ellen Austin Weston  
Cynthia Andre Young  
Suesana Long Zander

**Beta Beta  
Maryland**

**Loyalty Circle**  
Shirley Sacks Du Teil

**Lunar Circle**  
Martha Lyn Dippell  
Mildred Burton Lawrence

**Carnation Circle**  
Judith Caskey Bailey  
Renee Fran Feldman  
Shirley Serrin London  
Ruth Blackwell Law  
Katherine Hines Livesay  
Margaret T. Loar  
Mildred Sears Miller

The San Antonio Alumnae Chapter gave the proceeds from its annual blind auction to the Foundation to benefit its camping programs. The \$250 contribution honored 50-year members and all those who contribute to the growth of the chapter.

Louisa White Riggs  
Jeannie Anderson Schelleng  
Luann DeTar Sterling  
Dorothy White Tessier  
Helen Hale Welling  
Barbara Harding White

**Other Donors**  
Cecelia Buckner Bouma  
Cynthia Louise Caswell  
Deborah Babcock Daley  
Ella Jane Peebles Davis  
Gloria Heller DePhillips  
Lisa Ann Dixon  
Dorothy Cockerille Engle  
Jo McLelland Garey  
Nancy Overton Gausshell  
Duane Phillips Gawler  
Jeanne Mathews Lyons  
Mary Margaret Mercer  
Jean Schaefer Mills  
Helen Keith Peckworth  
Marlene Shepel Powell  
Hazel Burton Richards  
Lori Lynn Scialabba  
Kirstin Dina Steinhart  
Betty Sullivan Tilley  
Sharon Eisenhart Woods

**Beta Gamma  
Bowling Green**

**Founders Circle**  
Doris Bird Gorden

**Lunar Circle**  
Glennis Cole Syroid

**Carnation Circle**  
Pauline Miller Albaugh  
Ann Clark Arnold  
Barbara Boehm Betterman  
Camille Antoinette Cestone  
Cynthia Chapman Colvin  
Patricia Harris Erickson  
Joann Smith Hayne  
Mary Kesson Mellon  
Carole DeMore Morris  
Patricia Lindberg Sheehan  
Eilyn Bowen Thompson  
Mary Ann Richardson Tigges

**Other Donors**  
Laura Mog Bagdasarain  
Elizabeth Kos Baker  
Mary Craigmile Becks  
Marcia Mutton Berry  
Donna Rue Bidlack  
Susan Mary Bowker  
Judith Goldwood Clifford  
Jennifer White Comstock  
Ann Denison Conner  
Nancy Looman Cully  
Darrene Hicken Ernst  
Charlotte Felsted  
Nancy Lockwood Fisher  
Patricia R Gierosky  
Betty Goodenough Glaeser  
Lisa Ann Gravette  
Mariene Adrick Gulas  
Peggy Byerly Harmon  
Virginia Clayton Heckler  
Leigh Ann Hollingsworth  
Heidi Spring Lind  
JoAnn Winter Lowther  
Karen Todd Major  
Denise Lou Marsh  
Glena Benzing McGregor  
Sharon Ann Mog  
Debra Fellers Moore  
Katherine Waitzman Morris  
Dorothy Orndorff  
Elyce Joerling Paridon  
Ann Hammack Parthum  
Eudora Morris Phillips  
Evalyn McClelland Preston  
Martha Pryatel Ragones  
Linda Redwine Thamann  
Elaine Baddaker Rickerd  
Helen Moles Roberts  
Shereen Gibson Rochford  
Vicki Cotten Ryan  
Melanie Ann Schleicher  
Judith Ann Schneider  
Dorothy Bishop Scott  
Nancy Simonton Sloma  
Mary Levak Smith  
Merridelle Depue Sowers

**Beta Delta  
Michigan State**

**Founders Circle**  
Shirley Taleen Bibbings

**Lunar Circle**  
Renee Scott Breslin  
Dolores Fisher Busard  
Mary Giddings Hood  
Helen Pass Swanson

**Carnation Circle**  
Mona Dorsey Cline  
Barbara Galbraith Dean  
Mary Doering  
Kathleen Ray Fordyce  
Marjorie Heitman Hood  
Janet Bartels Hummon  
Susan Henning Kirkpatrick  
Carol Friedman Levy  
Sheila Lorenz Osann  
Mary Burdick Thorne  
Elizabeth Winston Turner  
Susan Weston Vieceili  
Sarah Bristol Villeneuve  
Florence Kolata Wojan  
Diane E Zdunczyk

**Other Donors**  
Andrea Renner Butler  
Lisa Ann Cornelius  
Dianne Montgomery Cornell  
Deborah Block Curtiss  
Hope Hymans Dempsey  
Ann Cronander Hagen  
Karen Elizabeth Hahn  
Sara Mayhew Hayes  
Carol Marie Hennessy  
Mary Schierholz Hogan  
Patricia Pinch Jehle  
Jean Wolfe Johnson  
Linda Franzen Keegstra  
Eleanor Thomson Kolbe  
Carole Worline Lady  
Mary Kim Meyers  
Kay Joines Newberry  
Phyllis Hartung Palmer  
Marilyn Spohn Randolph  
Frances Burt Ratte  
Kim Reap  
Dona Desantis Reynolds  
Beth Marie Rowney  
Mary Crane Shellenbarger  
Cynthia Jean Silorey  
Lois Robinson Sloboda  
Barbara Magnus Small  
Nancy Leith Smith  
Alice Foster Stubbs  
Caroline Paklaian Torley  
Jessie Sanson Withorn

**Beta Epsilon  
Miami**

**Lunar Circle**  
Jane Larson Long

**Carnation Circle**  
Sandra Biegelman Burba

Nancy Patricia Neumann  
Alberta Wiggins Pettis  
Elaine Pearson Tappan  
Nancy McElroy Zolnowski

**Other Donors**

Marilyn Vincent Anderson  
Amy Snyder Baks  
Kathie S Carter  
Dorothy Baxter Cibula  
Susan Shafer Clifford  
Bryenne Farmer Coletti  
Cynthia Rumpel Disbrow  
Barbara Miller Fallas  
Terri Lynn Fosco  
Jane Dewey Gano  
Jill Diane Garnette  
Karen Zateslo Gray  
Linda Ann James  
Laurie Huttmeier Jelinek  
Jeannine Sheldon Kallai  
Patricia Carroll Kowalski  
Shirley Shrider Lloyd  
Shirley Lostetter Lucas  
Patricia Horvath Mahan  
Velma Blackard Maxwell  
Jeanne Miller McNutt  
Linda Juengst Meyer  
Elizabeth Lecompte Moreton  
Vicki Schwartz Odioso  
Elizabeth Doyle Raffel  
Valerie Lynn Stocke  
Jill Brinkerhoff Tuer  
Cynthia Guzewich Verner  
Leslie Osterfeld Weber  
Caroline Crouch Wood

**Beta Zeta  
Kent State**

**Carnation Circle**  
Cheryl Gooding  
Betty Jean Kalish  
Eileen Theresa Licitri  
Dorothy Ann Nicholson  
Shirley Woody Stacey  
Mary Ann Messer Tschantz

**Other Donors**  
Joyce Meeks Anderson  
Mary Jane Averill Becherer  
Suzette Latham  
Deane Ritter Lenhart  
Loreen Haas Martin  
Evelyn Foreman McNutt  
Linda Krawetz Myers  
Linda Zaugg Oster  
Marcia Allen Schmitz  
Elizabeth Hines Viering  
Marjorie Reynolds Wilson

**Beta Eta  
Bradley**

**Founders Circle**  
Sally Erikson Lewis

**Carnation Circle**  
Elizabeth Asip Evans  
Marilyn Park Hawthorne  
Colette Cooley Hays  
Norma Rodems Kottemann  
Betsy Althoff Les  
June McCoy Miller  
Marjorie Macklin Neff  
Elizabeth Spaulding Neufeld  
Carolyn Harshbarger Orsi  
Elizabeth Ann Printz  
Wendy Whitaker Schultz  
Wanda Siegfried  
Ellen Jean Trzaska  
Virginia Clough Young  
Judith Brinkman Zarn

**Other Donors**  
Diane Coon Adolph  
Bonita Raymond Alexander  
Elizabeth Ann Beck  
Brenda Lea Bloom  
Hilda Wilson Bourgeois  
Frances Amyre Coleman  
Sheila Kamler Dannels  
Connie Welch Gillespie  
Molly Lepley Gray  
Judith Gau Hart  
Janis Michaels Hill  
Judith Benthams Ingersoll  
Mary Krakos  
Linda Irwin Moore

**Foundation Giving Levels**

\*\*\*\* Founders Circle—gifts of \$1,000 or more  
\*\*\* Loyalty Circle—gifts of \$500 to \$999  
\*\* Lunar Circle—gifts of \$250 to \$499  
\* Carnation Circle—gifts of \$100 to \$249

The levels are based on the Foundation's cumulative giving records since 1980. If these amounts do not coincide with your own records, please notify the Foundation at Central Office to receive proper credit in the future.

Dawn Doak Stewart  
Phyllis Gierosky Stothard  
Janet Kay Tabler  
Mary Anne Taylor  
Edna Probel Urschel  
Virginia Cole Vescevi  
Barbara Maria Wilke

Mary Dean Gotaulas  
Maria Papas Heide  
Kimberly Storm Kochert  
Annette Kay Laughlin  
Susan Kinderman Lovell  
Margaret Glover Mauter  
Gretchen Amstutz Neu



# FOUNDATION

Nancy Ann Niski  
Patricia Smith Remack  
Corinne Pfeister Richman  
Lisa Nollman Shimkus  
Sharon Golden Sossin  
Lynn Strasser  
Nancy Weidner Tober  
Joan Fernandes Verhoef  
Patricia Anheuser Wheeler  
Janet McLennan Wilson

## Beta Theta San Jose State

### Carnation Circle

Reba Faye Augustine  
Jeanne Ellis Cady  
Terry Webel Cassietto  
Patricia Temple Compton  
Jeanne Arranis Davis  
Trudi Brownout Diffendaffer  
Ann Lawrence Emerson  
Jean Murphy Ferrini  
Consuelo C Ford  
Jacqueline Baker Holmes  
Elizabeth Simpson Jung  
Barbara Lanning LaMarca  
Dorothy Joyce Lyman Mather  
Diane McCroskey Smith

### Other Donors

June Bibb Baxter  
Alice Kent Bergna  
Jane Kessler Brownout  
Thelma Grothe Carter  
Mary Youngren Collins  
Joan Lochar Deiro  
Judith Beasley Denton  
Kathleen Elizabeth Dinshaw  
Lee Wells Einfalt  
Janet Longden Greathead  
Dorothy Edinger Hill  
Margery Merz Holbert  
Linda Bullock Hutfall  
Virginia Jones  
Anne Borkman Kent  
Suzanne Walter Kucera  
Susan Elizabeth Lane  
Christel Simons Larison  
Evelyn Holbrook Logan  
Tomalene Borgman Lynch  
Mildred Burtner Martin  
Eileen Bureau McDonald  
Renee Harman Mitchell  
Thais Mola O'Neil  
Gayle Marie Paride  
Gayle Burris Plette  
Joan Carlson Satrap  
Kathleen Davis Siefertman  
Marietta Zaro Singer  
Dolores Freitas Spurgeon  
Marion Higgins Walters  
Barbara Brewster Ward

## Beta Iota Idaho State

### Carnation Circle

Mary Michele Pond  
Jana Kramer Rodgers  
Kelli Jo Downend Troxler  
Susan Rountree Troyer

### Other Donors

Connie Rutt Arana  
Lela Boyer Geisenberg  
Virginia Lee Godbold  
Peggy Ann Shufeldt Hess  
Anna Maguire Janky  
Nancy Sparks Lawrence  
Gloria Pfundheller Mosser  
Kathleen Pond Rudeen  
Nannette Burkhardt Siemen  
Rozalys Bogert Smith  
Anna Wolfe

## Beta Kappa Arizona State

### Lunar Circle

Sue McCreary Stockton

### Carnation Circle

Darla Click Dakin  
Marcia McConoughey Fisher  
Glennys Paul Saba  
Judy Harris Swenson

### Other Donors

Kimberly Ritter Ardnt  
Carol Lynn Brooks  
Denise Stanisha Fuller  
Amy Franks Gannon  
Ms Leslie Baker Hill  
Ms Gayle Marie Homes  
Norma Whittum Marsh  
JoAnne Wallace Plutt  
Alice Howsmon Robeson  
Nancy Anderson Rotman  
Kimberly Sherrell Rutherford  
Andrea Crane Tyler  
Janet Lynn Wallace

## Beta Lambda San Diego State

### Loyalty Circle

Joan Herzig Braitsch  
Sally Stevens Jones

### Lunar Circle

Gayle C Christiansen  
Jo Ann Gail Dickie  
Christine Loveberg Montgomery  
Stephanie Sloggett  
Mindy Hersh Weiss

## Beta Mu Florida State

### Loyalty Circle

Judy Ivester Hartley  
Joan Goddard Marks

### Lunar Circle

Neta Ray Adams  
Joan Van Sant McDonald  
Catherine Gulesian Shilen

### Carnation Circle

Linda Scribner Coles  
Addie Spencer Hicks  
Betty Swartz Holmes  
Adalou Huggins Horne  
Sandra Adsit Johnston  
Linda Wahl Smith  
Marian Fabry Thompson

### Other Donors

Mary Burt Berryman  
Alice Lupo Bischoff  
Genevieve Elizabeth Everette  
Janet Holmes Fortson  
Judith Ellen Hankins  
Doraine Wroblewski Hugelshofer

## Foundation Giving Levels

\*\*\*\* Founders Circle—gifts of \$1,000 or more

\*\*\* Loyalty Circle—gifts of \$500 to \$999

\*\* Lunar Circle—gifts of \$250 to \$499

\* Carnation Circle—gifts of \$100 to \$249

The levels are based on the Foundation's cumulative giving records since 1980. If these amounts do not coincide with your own records, please notify the Foundation at Central Office to receive proper credit in the future.

### Carnation Circle

Karen Mueller Brown  
Linda McPherson Farnsworth  
Kara Hill Fletcher  
Patricia Lazos Giesea  
Linda Honey  
Betty Ragenovich Kurkjian  
Kathleen Rall Matthiessen  
Margaret Tumlin McIntosh  
Wendy Garner Newhouse  
Kathleen Houser Nolan  
Alexis Lagos Parkes  
Mary Eileen Penman  
Nancy E Powell  
Florence Heinfelt Stenerson

### Other Donors

Mary Jo Allen  
Amy Elizabeth Brown  
Dorothy Harrison Cooper  
Marty Lynn Nelson-Dutch  
Barbara Grigg Flanigan  
Joyce McSwan Franke  
Marigold Bennett Gorton  
Donna Benedict Hall  
Dolores Roeckel Hallett  
Marcy Louise Hanley  
Donna Hanifin Harper  
Carol Susan Heuman  
Patricia Phillips Howard  
Holly Hunt  
Dianne Mueller Jacob  
Carolyn Jones Likins  
Thelma Walker Logie  
Linda McKinny  
Jody Ann Newgard  
Anne Pelonis Newlee  
Kathleen Matzen O'Neill  
Karla Markus Overturf  
Patricia Elliott Parks  
Barbara McCall Paul  
Gilberta King Seatz  
Doris Walden Stoll  
Julia Warner Walker  
Dianne Wilson Yarnell

Joann Nelson Kennerly  
Michele Margaret Leblanc  
Meiba Sue Greene Meeks  
Sheridan Kay Mills  
Donna Gulin Noonan  
Deborah Lorraine Orthman  
Martha Jane Morgan Proctor  
Karen Skarda Rand  
Patricia Shaw Sherman  
Juliet Thom Stacklyn  
Lorraine Dey Summers  
Betsy Sue Swarthout  
Billie Folsom Tadich  
Alison Anne Thrasher  
Billie Edge Trocke  
Barbara Schumacher Vickers  
Elizabeth King Wajdowicz

## Beta Nu Vermont

### Carnation Circle

Sarah Bradley Presser  
Ruth Andrea Seeler  
Alayne Tomlinson Trombley

### Other Donors

Joan Meyerhoff Feist  
Elizabeth Evans Isham  
Jill Rakoff Matusow  
Barbara Cockey Thompson

## Beta Xi Ohio State

### Loyalty Circle

Martha Everett Bowman

### Lunar Circle

Susan Jane Bonnell  
Sally Mettee Keeler

### Carnation Circle

Carole McKie Savan

### Other Donors

Carol Sue Burger

Maria DeMaggio Cioffi  
Catharine Duvall Dunay  
Norma Orlando Hasen  
Jeanne Friedberg Hibbard  
Lois Heath Lockhart  
Janet Campbell Mahan  
Patricia Ann Toby  
Carolyn Sanford Vetter

## Beta Omicron Oklahoma City

### Loyalty Circle

Merilyn Milby Gandy

### Carnation Circle

Adra Mason Cheek  
Nancy Robertson Dudley  
Brenda Bowyer Freeman  
Esther Wymore Fudge  
Maytha Wagner Mead  
Patricia Ann Milligan  
Clarice Braker Morrison  
Kathryn Jones Precure  
Mary Pauline Price

### Other Donors

Linda Constantine Buettner  
Carolyn Clark Burkhead  
Cherie Chesshir Danielle  
Mae Douglas Garrett  
Marie Russell Harkey  
Jan Bryant McRee  
Mary Hooton Melvin  
Susan English Nobles  
Elizabeth Cronin Puffinbarger  
Louise Whitson Smith  
Sara Thomas Smith  
Virginia Massengale Stanley  
Terri Leathers Wilkin  
Suzanne Yowell

## Beta Pi Indiana State

### Founders Circle

Marty Kuhn Pool

### Loyalty Circle

Ann Mullen Bronsing

### Lunar Circle

Janet A Morgan

### Carnation Circle

Ruth Nash Aldridge  
Margie Calvert Bianchetta  
Judith Goetze Blaney  
Kathryn Schultz Catanach  
Judith Pike Coy  
Loretta Drollinger Dugas  
Nancy Warner Gossmann  
Denise Henderson  
Bennita Baker Kennedy  
Toni Perkins Kubly  
Karen Parker Lynn  
Donna Davis Prior  
Rosemarie Harris Robson  
Linda Grant Schneider

### Other Donors

Nancy Kaible Anderson  
Linda Arvin Bancroft  
Marsha Thompson Basanda  
Tamera Ann Brinza  
Beverly Bucy Christopher  
Marilyn Hightower Corey  
Janet Swaim Delfner  
Cheryl Woolls Delap  
Carole Gilbert Frazier  
Karen Nilson Grafe  
Annabelle Albright Gurbach  
Virginia Clarke Hardt  
Barbara Wilson Hinshaw  
Barbara Long Hochgesang  
Susan Elizabeth Holdscaw  
Virginia Nichols Johnson  
Dianne Snyder Lee  
Linda Diane Lee  
Rea Kinkade Linville  
Nancy Ingersoll Livesay  
Lisa Kaye Lute  
Lynn Cahill Masching  
Karen Herring Matthews  
Judy Harris McKinney  
Crispin Cline Melloh

Anita Klinker Morris  
Linda Woehler Roush  
Sally Scarlett Schaper  
Cindy Jo Brighton Schmalz  
Jacquelyn Ann Schultze  
Katherine Kruger Scott  
Mildred Self

Karen Hollars Shepherd  
Patricia Cuel Spurr  
Elizabeth Bennett Stewart  
Marlene Ann Smith Tom  
Mary Jane Vieck  
Peggy Vieck  
Brenda Loudermilk Wagner  
Mary Keegan Ward

## Beta Rho Colorado

### Founders Circle

Lynn Towsley Hamblin

### Loyalty Circle

Dynda Andrews Kirby

### Lunar Circle

Jeanne Schroll Aden  
Virginia Ann Bear  
Jeannette Stoll Kaelin

### Carnation Circle

Sandra Caughran Anderson  
Margaret McGuire Betchart  
Diane Hoppie Bregenzer  
Anita Hix Friesen  
Anne Golsheit  
Virginia Harris Hammond  
Marilyn Beardmore Hull  
Ina Vanslyke Mullis  
Kay Temple Patterson  
Diane Hertneky Phillips  
Dorothy Rekestad Phillips  
Lydia Miller Ruyle  
Marla Green Woockener

### Other Donors

Elizabeth Cresap Aikin  
Shirley Fiolo Bahde  
Deane Land Balan  
Katherine MacLean Bovey  
Pamela Anne Bruce  
Victoria Roop Bundy  
Randi Opsahl Cahill  
Johnna Ferguson CASHILL  
Lucille Klooz Donahue  
Janet Larson Dunbar  
Ellen R Faies  
Elise Ferran Famularo  
Suzanne Crew Frumess  
Jeanne Caldwell Hallam  
Patricia Nugent Hamilton PhD  
Evelyn Viviano Harms  
Sarah Hoper Hite  
Pamela Roehl Hochmuth  
Linda Marino Holzrichter  
Valerie Johnson Kates  
Randi Popiel Kilthau  
Carol Lee Kizzia  
Jane Lee Klingensmith  
Jane Reading Kolmer  
Ruth V Koons  
Kay Irene Kotelnick  
Rebecca Cultra Lowman  
Elizabeth Crosby Martin  
Felicia Sanders May  
Esther Gambill McGuire  
Melinda McCormick McKinney  
Barbara Pratt McMullin  
Mary Walworth Navarro  
Nancy Gauvreau Osborne  
Naomi Larsen Payne  
Katherine Spangler Peterson  
Margaret Roath  
Sara Elizabeth Sloan  
Nancy Stewart Souther  
Dr Shari Samansky Summers  
Debra Bowland Tesch  
Milly Ross Westphalen  
Sandra Hoag York

## Beta Sigma Washington State

### Founders Circle

Rosetta Roodhouse Erb

### Carnation Circle

Rita Long Bradley  
Mary Lou Enberg  
Georganne Jackman Hootor  
Trudy Henriksen Kramer

### Other Donors

Charlotte Lindstrom Billingsley  
Lisa Kayceen Bliss  
Ernestine Freitas Brennon  
Diane Clark Coblenz  
Octavia Anne Doneen  
Patricia McDermott Foreman  
Teri Lanette Forsland  
Amy Fortier  
Susan Hatten Havre  
Melanie Jones Heacock  
Brooke Healy  
Joan Trotter Horn  
Kathleen Riddle King  
Sharon Radach Lange  
Brenda Morgan McIntosh  
Heidi Karol Nakamura  
Sheryl Lynn Olson  
Beverly Fennimore Palmer  
Frances E Radewan  
Corinne Lyle Rowe  
Tracey Joanne Santa Rosa  
Shirley Floathe Smith  
Kelly Suzanne Clarke Turner  
Colleen Sweeney Unterreiner  
Carol Hill Vansickle  
Robin Lewis Yorlano

## Beta Tau Texas Tech

### Lunar Circle

Susan Jack Banks  
Patricia Johnson Hutchens

### Carnation Circle

Paula Bell  
Ernestine Lee Bowman  
Julie Beth Busbee Carter  
Peggy Campbell Clark  
Lola Meek Cone  
Kathryn Elizabeth Cook  
Karen Harrison Davis  
Sara Elizabeth Holmes  
Marilyn Foster Lookadoo  
Donna Willoughby Maggard  
Terri McMurray Nieser  
Sharon Butler Owens  
Ava Willingham Ray  
Ann Montgomery Robinson  
Carol Thompson Taylor  
Beverly Ann Truett

### Other Donors

Catherine Mary Abadie  
Debra Haigood Alston  
Susan Waddington Beckmann  
Victoria Igou Brody  
Jane Carter Bromberg  
Brenda Thomas Cartwright  
Eileen Garrett D'Araujo  
Jo Anne Hudspeth Delgado  
Lisa Fowler Dykes  
Marilyn Parish Fowler  
Kathleen French  
Jackie Phillips Hayes  
Vickie June Hudspeth  
Martha Reeves Kesinger  
Catherine Balzer Lorino  
Fay Evans Martin  
Becky Ann McAlpine  
Janet Spurgeon Moore  
Leigh Ann Price  
Ellen Dunias Roddy  
Anna Balzer Rothrock  
Lisa Marie Saxenian  
Renee Ramsey Schmidt  
Ann Ohern Schroeder  
Tammy Tucker Smith  
Mary Reinhart Smith  
Nancy Pinto Steen  
Sandra Broome Weeke

## Beta Upsilon Kansas State

### Founders Circle

Sue Wiltse Fagerberg



#### Carnation Circle

Rosemary Wineinger Butler  
Joanne Starkweather Chapman  
Janice Edwards Christie  
Victoria Louise Clegg  
Jo Goetz Heasty  
Jean Shoop Hixson  
Aldre Holmgren Hotujac  
Mildred Goreham MacKenzie  
Mary Eaton Matuszak  
Elizabeth Carter Orear  
Mary Johann Sheneman  
Janice Wanklyn Wissman

#### Other Donors

Linda Turney Adams  
Gloria Delich Anderson  
Deborah Reynolds Bokelman  
Kelly Ann Brensing  
Lynne Marie Brent  
Jane Harmless Conway  
Teri Sellers Dwyer  
Donna Manning Eshelman  
Lisa Marie Ford  
Mary Hinsey Goya  
Linda Knecht Graham

#### Lunar Circle

Lonnie Pfisterer Grosdidier  
Susan Yeager Gunther  
Karen Garrelts Hammer  
Florence Haymond Haynes  
Anne Marie Hegarty  
Mary Gilliland Hoch  
Linda Lee Johnson  
Cynthia Lueker Klug  
Sharon Valenti Lefkowitz  
Pamela Dianne Marvin  
Sheryl Smith Mundhenke  
Caroline Preddy Pickens  
Karen Johnston Price  
Karen Repp Schoenbeck  
Kathryn Busch Setchell  
Jan Townsend Teeter  
Lindsay Leigh Townsend  
Dianne Hodgson Trunek  
Jacqueline Commerford Unruh  
Jane Westhues Von Eiling  
Donna Stewart Wessel

#### Beta Phi Indiana

**Loyalty Circle**  
Marcia Mau

#### Lunar Circle

Nancy Tarnow Bartels  
Virginia Walters Ernst  
Carol Ellingwood Franks  
Nancy Graves Hensler  
Margaret Haag Watson

#### Carnation Circle

Sandra Kroczeck Blackwell  
Rita McLinden Cron  
Susan McKinney Emery  
Julie Wheeler Funke  
Monica Wagner Guthrie  
Anne Elizabeth Henley MD  
Maureen Ann Kiley  
Melody Kay Nedrud  
Judith Ruhl O'Neill  
Elizabeth Ahlemeyer Quick  
Barbara Duke Sams  
Elizabeth Schnepf  
Dianne Christine Weidner  
Madeleine Ann Yucevicius

#### Other Donors

Nancy Paras Ajango  
Laureen Small Allbright

#### Nancy Garity Baker

Dee Ann Bauer  
Jillann Bruce Beeson  
Nancy Ann Bellendorf  
Marcia Latimer Carlisle  
Kimberly Taylor Casey  
Kathryn Mallette Densborn  
Susan Ann Dudley  
J Marilyn Ellsperman  
Donna Simmie Fisher  
Cynthia Pfarrer Foster  
Kim Geissman  
Judith Hensley George  
Amy Stallings Glover  
Constance Tormohlen Himes  
Marilou Krueger Hivnor  
Susan Hamme Hutchens  
Lynn Buckmaster Irwin  
Joyce Burns Janecka  
Marilyn Thiel Kniska  
Mildred Bailey Kramer  
Lisa Lepley  
Susan Lower Long  
Kim Ellen McPheters  
Sara Merrick  
Margaret Moe

Diane Dross Nichols  
Janice Temme Onken  
Dr Marianne O'Brien Plascak  
Christine Frances Podd  
Diane Tapia Quinn  
Kris Dieckamp Rafferty  
Stephanie Risch Riggs  
Carole Bierbaum Schlenker  
Janet Jeppeson Storer  
Mary Kay Tellefsen  
Kimberly Riggs Walsh  
Terri Sue Williams  
Sarah Pihulic Wojcik

#### Beta Chi Wichita State

#### Loyalty Circle

Verla Rutherford Eston  
Joyce Cole Hultgren  
Nancy Elliott Martin

#### Lunar Circle

Donna Jabara Baker

#### Carnation Circle

Julienne Champlin  
Margaret Robinson Small  
Kathleen House Thomas  
Wauketa Craw Wright

#### Other Donors

Barbara Ward Bazzi  
Verla Cox Cook  
Teresa Salsman Craig  
Corinne Miller Davis  
Hazel Watson Dosien  
Renee Farha  
Blenda Woelk Grossenbacher  
Janet Wasinger Moody  
Marlene Hart Nelson  
Mary Hopper Nielsen  
Shirley Sayers Russell  
Mylene Saylor  
Jannell D Senn  
Diesa Bostic Snyder  
Jeanne Campbell Thompson  
Marilyn Jacobs Wood

#### Beta Psi Oklahoma State

#### Loyalty Circle

Phala Fuller Warner

#### Lunar Circle

Barbara Ann Beeman  
Marsha McCollum Schumacher

#### Carnation Circle

Barbara Tolle Cavanaugh  
Lucille Stover Foster  
Ms Sheila Sue Foxworthy  
Frances Council Fristoe  
Jane Grimsley  
Emily Sue Hansen  
Teresa Gibbs McCalley

#### Other Donors

Ilene Moore Abraham  
Judith McPherson Amis  
Pamela June Booker  
Shirley Reed Democko  
Marian Beck Edwards  
Linda Ferguson Flowers  
Anne Russo Glasco  
Cynthia Parks Gray  
Stephanie Mone Grimes  
Kelly Leigh Groen  
Lynda Higley Hamilton  
Patricia Elgin Hauser  
Gladys Hughes Heath  
Wilma Kindt Henderson  
Carole Klaus Higgins  
Ellen Pope Hunt  
Louise Monney Johnson  
Eowana Peters Jordan  
Phyllis Baker Kriegel  
Linda Barnes Mideke  
Carol Cartmill Miller  
Edith Edmundson Osborn  
Mrs Jan Borelli Petty  
Shelley Kay Pulliam  
Linda Rae Baker Sealey  
Melba Quick Spurrier  
Linda Newman Steer  
Victoria Oxman Wilson

#### Beta Omega Northern Arizona

#### Founders Circle

Jennie Kathleen Curtis

#### Lunar Circle

Christina Louise Hogan

#### Carnation Circle

Marni Shonerod Godin  
Maxine Tollefson Holliday  
Margo Williams Penardi  
Beth Kornrumph Rhue  
Keena Kline Sampson  
Virginia Martin Stroup

#### Other Donors

Deborah Pinner Birdsell  
Kim Kathryn Bloss  
Vicki Gardner Corea  
Melora Lloyd Dietz  
Joanna Howe Flournoy  
Nancy Taylor Hushek  
Kara Ann Koston  
W Stone Leighton  
Deborah McCullough  
Holly Storch Norris  
Barbara Becker Schannep  
Marilyn Faris Scholl  
Linda Lees Stiegler  
Joanne Davis Tudor  
Sally Liston Underwood  
Barbara Dole Wilkes  
Priscilla Williams

#### Gamma Alpha Memphis State

#### Founders Circle

Mary Agnes Welsh

#### Carnation Circle

Allene Brown Dienna  
Betty Robison Shanks

#### Other Donors

Laura Huckaby Craig  
Julia Greer Crow  
Sandra Graham Cude  
Gloria Grisham Durham  
Linda Jeanne Gray  
Lee Ann Walker

#### Gamma Beta Gettysburg

#### Carnation Circle

Karen Kroggel Ferg  
Dr Toby Orem Graham  
Lynnae Betts Steinberg  
Cynthia Eni Yingling

#### Other Donors

Kathleen Ann Brenneman  
Laura Wheeler Cassavell  
Laura Davio  
Thelma Hughes Dick  
Bonda Schafer Fredrickson  
Sarah Anne Hardesty  
Mary Elizabeth Koval  
Linda Lee Luttrell  
Katherine Schirmer Mazzuchi  
Linda Merriam-Kuc  
Laurie Esther O'Bryon  
Janice Clark Rossi  
Karen Hewitt Scarlett  
Susan Pahides Schultz  
Karen Leigh Shippe  
Julie A Vincent  
Marcia Lynn Walker

#### Gamma Gamma Wisc-Milwaukee

#### Carnation Circle

Kristine Papa Kaiser  
Victoria Bishop McLaughlin

#### Other Donors

Joan Howard Aller  
Janis Sheahan Frank  
Dorothy Clark Nagy  
Diane Czymoure Peterson

#### Gamma Delta Wyoming

#### Lunar Circle

Martha Dougherty Delaney

## Foundation and alumnae sponsor camperships

Special children from dozens of communities in the United States and Canada—many of whom spend the majority of their lives coping with debilitating diseases or handling significant responsibilities due to their family situations—had a better summer because of the support of thousands of Gamma Phi Betas.

In 1987, the Gamma Phi Beta Foundation provided \$10,000 for camperships, which supplemented \$9,337 of support from local alumnae chapters. Additionally, at Gamma Phi Beta Camp Sechelt in British Columbia, 175 special girls experienced nearly 2,500 days of camping.

The 34 alumnae chapters and the camping programs they helped fund are listed below.

Albuquerque, N.M.—Muscular Dystrophy Association of America

Ames, Iowa—Camp Fire—Hawkeye Council

Atlanta, Ga.—American Diabetes Association

Cedar Rapids, Iowa—Camp Courageous of Iowa,  
Iowa Council of Camp Fire



Funds from the St. Louis Alumnae Chapter and the Foundation enabled these sisters to attend Camp Wyman.

Chicago NW Suburban, Ill.—Camp Fire-Metro Chicago

Cleveland East Suburban, Ohio—Deepwood Center

Cleveland West Suburban, Ohio—Camp Cheerful

Corpus Christi, Tex.—Camp Fire Girls

Dayton, Ohio—United Cerebral Palsy

Denver, Colo.—Mile Hi Girl Scouts, Camp Fire Council, American Diabetes Association, Denver Girl's, Inc.

Eugene, Ore.—Easter Seal

Evanston-North Shore, Ill.—Camp Fire-Metro Chicago

Evansville, Ind.—Raintree Girl Scout Council

Hawaii, Hawaii—Girl Scout Council of Pacific

Houston, Tex.—Gulf Coast Easter Seal Society

Indianapolis, Ind.—Camp Riley, Hoosier Capital Girl Scouts

Milwaukee, Wis.—YWCA Camp Talaki

Minneapolis-St. Paul, Minn.—Eden Wood Camping Center

Modesto, Cal.—Christian Beret Camp

Monterey County, Cal.—Monterey Parks and Recreation Department, Salinas YMCA Summer Camps

North Houston Area, Tex.—Camp Cho-Yeh

Northern Virginia, Va.—Northern Virginia Training Center

Omaha, Neb.—Spina Bifida Association of Nebraska

Palo Alto, Cal.—Camp Harmon/Easter Seal Society

Philadelphia West Suburban, Penn.—Camp Sunshine

Princeton Area, N.J.—Camp Meta/Trenton YMCA, Camp Merry Heart/Easter Seal

Quad Cities, Iowa/Ill.—Camp Abe Lincoln, YMCA

Raleigh, N.C.—Pines of Carolina Girl Scout Council

Rochester, Mich.—Hillside Children's Center

St. Louis, Mo.—Kiwanis Camp Wyman

State College, Penn.—Easter Seal Society

Tampa Bay Area, Fla.—The Children's Home, Inc.

Toledo, Ohio—Toledo Society for the Handicapped

Waterloo-Cedar Falls, Iowa—Camp Courageous



# FOUNDATION

## Carnation Circle

Lynn Moser Engelbercht  
Kristin Brandt Riske

## Other Donors

Judith Moine Bell  
Vickie Sue Zimmer Kuntz  
Kay Cook Seif

## Gamma Epsilon Puget Sound

## Carnation Circle

Joan Salzer Kuhlmann  
Karen Marie Perry  
Martha Anne Wangeman

## Other Donors

Maren Jones Burlison  
Janet McLellan Cochran  
Carol Hubbach Fratt  
Susan Christina Gemmill  
Barbara Headden Knutson  
Patricia Kathleen McNallan  
Jennifer Ann Watts

## Gamma Zeta East Texas State

## Carnation Circle

Judy Lanell Sandidge  
Lucille Morgan Terry

## Other Donors

Karen Gale Fulbright  
Laura Rogers Harris  
Pamela Del Jernigan  
Jan Lovell Riley  
Terry Lynn Taffer  
Mona Gail Tinsley

## Gamma Eta Cal State Long Beach

## Founders Circle

Randall Stevens Guerra

## Lunar Circle

Linda Hallenbeck Pelegriano  
Janet Parker Whitcomb

## Carnation Circle

Barbara Gorey Gilcrest  
Sheila McCarthy Hewitt  
Jeannine Genest Shelton  
Alexandra Epley Traver  
Linda Watson Wheeler

## Other Donors

Jennifer Bedwell  
Cari Lynn Burich

Carol Nassir Campbell  
Diane Louise Donaldson  
Susan Sargent Eaton  
Mary Henry Fleming  
Jayne Lynn Hallerman  
Ann Millie Jones  
Anne Killen  
Judith Matthews Leceane  
Terri Ann Leinsteiner  
Alison Arnold Leslie  
Karen Alice Leuer  
Janine Marie MacKay  
Linda Marie Mathiasen  
Michelle Denise Mazure  
Jo Morrison Myers  
Diana Martha Ortiz  
Claudia Coughran Perreault  
Kari Gabrielle Ovale  
Cynthia Dorris Ray  
Brenda Nelson Sanders  
Kim Louise Spilsbury  
Mary Severdia Wohlgemuth

## Gamma Theta Pacific

## Carnation Circle

Janice Sanguinetti Graves  
Shirley Middleton Mikels

## Other Donors

Michele Tamamian Cooper  
Arlene Harper Evans  
Peggy Smith Fellows  
Gayle Vachon Flinn  
Robin Ann Leland  
Katherine Mack Orlin

## Gamma Iota Midwestern State

Elizabeth Hunt Henderson  
Phyllis Haubert Laughon  
Sandra Kay Ross

## Gamma Kappa Kearney State

## Carnation Circle

Dr Edna Lue Furness  
Diane Stricker Vieselmeyer

## Other Donors

Gaylene Brown Aden  
Susan Zetterman Culver  
Eleanor Saunders Dale  
Kristine Ann Daubert  
Susan Michelle Groskopf  
Connie Jo Shivers Hatcher

Kathleen Hesse Jiede  
Judith Marie Linhorst  
Mary Buchanan Mach  
Kathleen Ray Manship  
Kathy Goble Pollard  
Laura Phillips Schneider  
Janice Yetman Sheehy  
Barbara Hurt-Simmons  
Kim Willson Whitehouse  
Kristin Lynn Yakel

## Gamma Lambda Louisiana State

## Lunar Circle

Cathy Boudreaux Griffin

## Other Donors

Susan Henry Bastek  
Joan Myers Coles  
Mary Thornton Duhe

## Gamma Mu Moorhead State

## Carnation Circle

Linda Lee Acosta  
Barbara Taitch Inch  
Sandra Marie Pursley

## Other Donors

Carla Lynn Braun  
Sharon Bullock Leevers  
Kay Dale Rusten  
Suzanne Marie Walker

## Gamma Nu Lamar

## Carnation Circle

Barbara Sanders Buckley  
Susan Watkins Rudosky  
Marlynn Lee Rumm  
Kathleen Lee Young

## Other Donors

Madeline Alford Hatton  
Deborah Havron Heather  
Donna Citrano Tolson  
Paula Browning Walsh  
Susan Marlow Zeigle

## Gamma Xi Tennessee

## Lunar Circle

Pamela Sweeney Barber

## Carnation Circle

Patricia Ann Blissitt

## Other Donors

Gail Herndon Fennimore  
Cheryl Darcel Gunter  
Dr Charlotte Headrick  
Alycia Morgan King

## Gamma Omicron Kentucky

## Lunar Circle

Diane Kroggel Crandell  
Luann Holmes

## Carnation Circle

Jennifer McNew Appelt  
Bettie Brooks Cochran  
Marcia Lynne Semple  
Mary Forsyth Wischer

## Other Donors

Linda Buckler  
Cathy Lou Cochran  
Mary Hatcher Conover  
Mary Estelle Creevy  
Karyl Kreizinger Evans  
Linda Rae Finomere  
Ann Strunk Jost  
Frances Mary Lovell  
Josephine Sims Nutter  
Marguerite Prueitt  
Diana Moore Pulliam

## Gamma Pi Mankato State

## Lunar Circle

Dianne Appelwick O'Konski

## Carnation Circle

Betty McElhenry Confer  
Linda Hart

## Other Donors

Laurel Bodelson Andrews  
Anna Lisa Carlson  
Diane Hemmingson Gomez  
Kathleen Ann Grubisch  
Kathryn Lafavor Hoffner  
Pamela Jean Leach  
Michele Gray Mosher  
Nancy Johansen Ratcliffe

## Gamma Rho Oshkosh

## Carnation Circle

Martha Conrad Clark

## Other Donors

Marilyn Bachnik Callahan  
Gretchen Roessler Hawk  
Gail Gleisner Pludeman  
Ms Linda Ann Rondeau  
Sandra Czerniak Stearns  
Katherine Maloney Strycker

## Gamma Sigma Western Michigan

## Carnation Circle

Kathleen Hartsema Novak  
Linda Eschenburg Ryden

## Other Donors

Christine Ann Allen  
Susan Lynn Heath  
Kathryn Klesney Metcalf  
Ruth Schultz Norman

## Gamma Tau St Louis

## Carnation Circle

Jill Tennis Heitzman

## Other Donors

Kathleen Sullivan Bonsack  
Alice Vahey Brand  
Mary Crannell Craven  
Marie Christen Gutzler  
Mary Diane Lebron  
Barbara Manley McNiff  
Annette Seiler Morton  
Stephanie Johnston Re  
Joan Loretta Soden  
Anne Elizabeth Uhl  
Judith Wagner Witzel

## Beta Fellowship

In honor of the 100th anniversary of Beta Chapter's founding at the University of Michigan, alumnae decided to provide a gift that would keep on giving to chapter members. They have established the Beta Centennial Fellowship which will be administered through the Gamma Phi Beta Foundation. The first recipient will be selected in 1988 and will be recognized at next summer's Gamma Phi Beta Convention in California.

Members who wish to add to the fellowship fund should contact Char Mason, 5050 Lakeshore Drive, Brown's Lake, Jackson, MI 49203.

## Gamma Upsilon Drake

## Lunar Circle

Vicki Asprooth Roy

## Carnation Circle

Jocelyn Phillips Cunningham  
Cynthia Claire Graves  
Barbara Hames Murphy  
Susan Wehling Rogaliner

## Other Donors

Deborah Leach Coakley  
Jeanne Abendroth Derrick  
Rae Henoch McKenna  
Martha Sue McKlveen  
Suzanne Zein-Eldin Powell  
Robin Berman Shulman  
Sherri Heiser Snyder  
Karilyn Stephen Sonka  
Mary Eloise Stoikes

## Gamma Phi Auburn

## Founders Circle

Latane Jordan Graham

## Carnation Circle

Pamela Ann Breedlove  
Denise Huggins Brooks  
Laura Mortensen Gladney  
Sally Sanders McCommon  
Margo Petroski  
Jacquelyn Lufkin Stuart  
Joan Allen Thornton

## Other Donors

Elizabeth Tunnell Deal  
Donna Wester Gentry  
Alice Berry Hagler  
Andrea Diehnelt Hall  
Catherine Cummins Hayes  
Mary Tackett Keel  
Violet Baswell Mahaffey  
Joyce Ellison Raines  
Deborah Sue Rower  
Kimberly Cannon Smitherman  
Alma Smith Stoves  
Carol Ann Wright

## Gamma Chi Southwest Texas St

Laura Gilligan Banks  
Claralynn Morris Dilling  
Kathleen Kay Hearne Edelman  
Sharon Smith Graham  
Karen Luddeke Hames  
Earin Miller Martin  
Jo Ann Bass Sheppard  
Susan Franklin Verret  
Ginger Davies Waggener

## Gamma Psi Northern Iowa

## Carnation Circle

Christine Mineart Turnipseed

## Other Donors

Ella Cowlishaw Bartley  
Susan Geuder Clapp  
Nancee Nesselroad Cook  
Patricia Hinds Davis  
Charmaine DeGuzman  
Hollis Louise Heidenreich  
Rhonda Hessel May  
Shelly Smith Rumler  
Laurie S Sanborn  
Virginia Chizek Schene  
Mary Lou Schreck  
Katharine Allee Stephany

## Gamma Omega Wisc-Platteville

## Lunar Circle

Victoria Vanloenen Sporck

## Carnation Circle

Nancy Truitt Fellows  
Jo Halstead Gruenwald

## Other Donors

Christine Adams  
Anita Roberts Highland  
Amy Jentz  
Frances Webb Kopp  
Mary Laplante  
Ruth Riechers Mathe  
Marie Stuelke Robinson  
Lana Wood Wiese

## Delta Alpha Wisc-River Falls

## Carnation Circle

Virginia Henneman Dolesy  
Rene Joy Lehman

## Other Donors

Arlene Wilson Ekstrom  
Patricia Walcott  
Tammy Jean Woulfe

## Delta Beta Boise State

Debie Jean Beavers  
Christine Welch-Galvan  
Lesli Tatro Jones  
Mary Mackey Knutson  
Kimberly Kibbe McCleary  
Karen Johnson Mengel  
Tina Gustavson Wilson

## Delta Gamma Nebraska-Omaha

## Carnation Circle

Mary Wattles Bryans

## Other Donors

Mickey Walmer Burrell

## Delta Delta Cal State Fullerton

## Carnation Circle

Martell Annie Michaud



Andrea Klein (Indiana St.) has the starring role for Christmas in July festivities at Camp Sechelt.



Each year, 30-Love takes on new meaning for the members of Beta Epsilon Chapter at Miami University. They sponsor an annual campus tennis tournament which in 1987 raised nearly \$300 for the Foundation's educational and philanthropic programs.

Alaire Hinkel Outlaw  
Cheryl Anne Spear

#### Other Donors

Denise Dempster Cattern  
Ellen Mary McBride Duerschmidt  
Ms Christine Lynn Gaugler  
Deborah Anne Griffiths  
Eloise Susan Hock  
Anne Krickl Hofferth  
Mary Lee Knaup  
Deborah Dykes Misiag  
Amy Lee Mei Jin Packer  
Marlo Natalie Renold  
Jo An Levy Stowitts  
Barbara Thomson Velasquez

#### Delta Epsilon Texas Wesleyan

Elisa Ann Cagigal  
Margaret Frances D Medina  
Tamara Charemon Sanford  
Martha Morphis Sholars  
Dana Gwinn Thomason

#### Delta Zeta Southwestern State

Hannah Marie Craig  
Dee Ann Baker Halvorson  
Rachel Jean Shoemaker

#### Delta Eta California-Irvine

##### Loyalty Circle

Catherine Ann Holland

##### Lunar Circle

Laura Long McCormick

##### Carnation Circle

Kathy Peterson Carnegis  
Lenore Frances Dowling  
Norma Jean Yokota Norwood  
Helga Wurster Russell

##### Other Donors

Janet Marie Deyo

##### Other Donors

Michele Miller  
Marian Jill Nalitt  
Ann Werley Price  
Dr GERALYN Marotta Prosswimmer  
Jill Sugarman Vanhoesen

#### Delta Lambda Calif Riverside

##### Carnation Circle

Corinne Fossum Mensinger

##### Other Donors

Dawn Chappell

Nancy Jankov Evelhoch  
Barbara Elizabeth Hawkyard  
Marguerite Crawshaw Kinder  
Lorraine Susan Morrison  
Robin Sue Pavlosky  
Susan Elizabeth Stepp  
Lorraine Diaz Van Voorhis

#### Delta Mu Rutgers

##### Carnation Circle

Kathleen Lynn Wilson

##### Other Donors

Mary Teresa Coletta  
Linda Anne Kissell  
May Yin Kung  
Helene Kushner  
Joanne Shaffer Meloro  
Susan Paralusz  
Tami Lynn Pentifallo  
Dayna Leslie Williams

#### Delta Nu S W Missouri State

##### Carnation Circle

Elizabeth Anne Lampe

##### Other Donors

Lisa Bergman Carder  
Denise Marts Eschenbrenner  
Kimberly Ann Hall  
Mary Kathleen Philipp  
Linda Waxberg Wiebe

#### Delta Xi Bucknell

##### Carnation Circle

Ann Elizabeth Isban  
Sandra Beth Solomon

##### Other Donors

Gail Lawson Anderson  
Dawn Marie Becker  
Ms Jane Elizabeth Blake  
Anne Alison Fields  
Cheryl Cole Fiery  
Mary Patricia Goebel  
Karen Maria Hamerski  
Lou Ann Leary  
Charlotte Baybutt McCabe  
Katherine Dowler Murphy  
Sherri Fern Passick  
Samantha Deldre Robinson  
Susan Brandenburg Schaub  
Karyn B Visscher

#### Delta Omicron Southern Tech

##### Carnation Circle

Ms Diana Eros  
Susan Catherine Konrad

Lori Michelle Goldklang  
Karen Tannewitz Gregory  
Pamela Ingrid Hanson  
Laura M Jason  
Anne Heise Lara  
Sharon Gathmann Law  
Antoinette Aleen LeBel  
Dr Ginger Rae Mc Mullen  
Dr Susan S Nimmo  
Myra Woodfin Renaud  
Karen Eileen Tripe

#### Delta Theta Cal St Polytechnic

##### Carnation Circle

Kimberly Lynn Blakkolb  
Dana Phillips Grogan  
Ann Brownsberger Hiller  
Diane Mela  
Leigh Ann Moylan  
Ellen Frances Penne  
Debra Cribbins Witham

##### Other Donors

Margery Ziemann Blodgett  
Jennifer Borchers  
Elizabeth Bromfield Cuthbert  
Terri Telles Hall  
Judith Elizabeth Jackson  
Linda Grippi Johnson  
Frances Jones Langley  
Beverly Brintnall Merwin  
Karen Louise Nason  
Bette Bartow Newberger  
Deborah Lynn Silk  
Polly Simpson Thomas  
Coleen Jean Williamson

#### Delta Iota Purdue

##### Carnation Circle

Catherine Renee Beck  
Carolyn Schnirring Dungan  
Elizabeth Jane Fritzsche  
Mary Renberg Tara  
Ann Cibula Zultner

##### Other Donors

Ruthanna Borden Amy  
Mary Casteen Bury  
Patricia Blank Coker  
Carol Ann Davis  
Mary Frances Fitzgerald  
Margaret Ann Forsythe  
Sharon French  
Karen May Gehrek  
Renee Ann Harrison  
Leona Westerberg Leist  
Anne Elizabeth Marchese  
Anne Cynthia McGill  
Ann Verdecchia Moore  
Jennifer Ann Mueller  
Susan Patrice Pliakos  
Deryn J Robinson  
Jane Seal Shumaker  
Patricia Minicus Smith  
Deanna Merideth Steiner  
Kathleen Sutherland Thaggard  
Miriam Bright Tornrose  
Mary Craig Wardlaw  
Susan Lyn Waterman  
Janet Dawn Youngblood

#### Delta Kappa Lehigh

##### Carnation Circle

Linda Buck Brader  
Rosaling Evans

##### Other Donors

Kim Ann Craig  
Antoinette James

#### Delta Pi Illinois St Normal

Melissa Whitney Bernhardt  
Barbara Anne Davis  
Linda Susan Kosmala  
Nancy Lynn Kraus  
Elizabeth Klein Manning

#### Delta Rho Dickinson

Terri Ann Kehm Conoscuio  
Gail Laurie Horowitz

Kathleen Marie Kelly  
Milissa McKeever Rhodes  
Barbara Steinberg

#### Delta Sigma Florida

Andrea Susan Bell  
Catharina J H Dubbelday  
Teresa Tesh Duhring  
Michele Marinello Everett  
Mary Margaret Moore  
Mary Frances Osborne  
Marilou D Overla  
Heather Lynn Rau  
Marion Eugenia Rawls  
Linda Tisdale

#### Delta Tau Colgate

Laurel J Herman  
Amy J Marks  
Susan McDonnell  
Sharon M Swetz  
Judith Anne Zimmermann

#### Delta Upsilon Georgia

##### Loyalty Circle

Nancy Davies Jacobson

##### Carnation Circle

Martha Payne Mendenhall

Evanston-North Shore, Ill.  
Glen Ellyn, Ill.  
Kansas City, Mo.  
Buffalo, N.Y.  
Stillwater, Okla.  
Philadelphia West Suburban, Penn.

##### Other Donors

Glendale, Cal.  
La Jolla, Cal.  
Modesto, Cal.  
Riverside Area, Cal.  
Sacramento, Cal.  
San Fernando Valley, Cal.  
Colorado Springs, Colo.  
Ft. Collins, Colo.  
Ames, Iowa  
Quad Cities, Iowa  
Louisville, Ken.  
Minneapolis-St. Paul, Minn.  
St. Louis, Mo.  
Kearney, Neb.  
Albuquerque, N.M.  
Cincinnati, Ohio  
Philadelphia North Suburban, Penn.  
Houston, Tex.  
Spokane, Wash.

#### Crescent Circle

##### Other Donor

Leisure World-Laguna Hills, Cal.



Brick and Lynn Brown  
Leo Burnett Company, Inc.  
Doranna Cooper  
Delta Iota House Corporation Board  
Helen Donegan  
Epsilon House Corporation Board  
Arlene Gange-Harris  
Susan Giguere  
Grand Council  
Ted Hannum  
Norris Host  
Sheila Kiernan  
Wendy Lozano  
Barbara Maddock  
Yvonne Moore  
Colleen Munson  
PEO Chapter CM  
Pfizer, Inc.  
Gene Robinson  
Evelyn Stearns  
Stillwater Alumnae Panhellenic  
Sally Taylor  
Lois Watson  
Mary Jane Winders

By taking first place in Sigma Chi Derby Days, Epsilon Beta members at Alma College won \$500 for their favorite charity. "It is our wish that Gamma Phi Beta Camp Sechelt in British Columbia receive the money," said Treasurer Kami Hecksel. "Please use our donation to benefit the girls at camp."

##### Other Donors

Patricia Dwyer Barrack  
Rebecca Warren Burns  
Carolyn Massengale Moreland  
Caroline Smith  
Sharon Anderson White  
Janet L Wyche

#### Delta Phi Cal St Bakersfield

Naomi Mary Dolohanty

#### Delta Psi Cal Santa Barbara

Michelle Jane Bean  
Kimberly Ann Eichorn  
Valerie Carol Johnson  
Catharine Elizabeth Kleiman  
Dana Misa Rikimaru  
Sherolyn Lee Smith

#### Epsilon Alpha LaSalle

Amy Maria Jelen

#### Epsilon Beta Alma College

Johnna Lynn Berry

#### Alumnae Chapters

##### Loyalty Circle

Chicago, Ill.  
Northern Virginia, Va.

##### Lunar Circle

Denver, Colo.  
San Antonio, Tex.  
Seattle, Wash.

##### Carnation Circle

Monterey, Cal.  
Palo Alto, Cal.  
South Orange, Cal.  
South Peninsula, Cal.  
Hawaii, Hawaii

#### Collegiate Chapters

##### Loyalty Circle

Beta  
Tau  
Epsilon Beta

##### Lunar Circle

Alpha Gamma  
Beta Epsilon

##### Carnation Circle

Alpha  
Gamma  
Delta Pi

##### Other Donors

Theta  
Alpha Phi  
Beta Rho  
Gamma Chi

#### Friends of the Foundation

##### Loyalty Circle

Gerald Pollack  
Sheldon Pollack

##### Lunar Circle

Charles Lane

##### Carnation Circle

Marion Barrett  
Carol Clark Davis  
Shirley Hunter  
Kraft, Inc.  
Paul Wilke

##### Other Donors

Alpha Xi Delta  
Kirsten Andersen  
Atlantic Richfield  
Mr. and Mrs. Russell Barnes  
Paul Bauer  
Bergen Bourdon  
Maury Boyd and Associates

## Foundation Giving Levels

\*\*\*\* Founders Circle—gifts of \$1,000 or more

\*\*\* Loyalty Circle—gifts of \$500 to \$999

\*\* Lunar Circle—gifts of \$250 to \$499

\* Carnation Circle—gifts of \$100 to \$249

The levels are based on the Foundation's cumulative giving records since 1980. If these amounts do not coincide with your own records, please notify the Foundation at Central Office to receive proper credit in the future.



# DIRECTORY

## Founders

Helen M. Dodge Ferguson  
Frances E. Haven Moss  
E. Adeline Curtis  
Mary A. Bingham Willoughby

## The Grand Council

International President: Randall Stevens Guerra (Ms. R.), 7055 S. Andes Cir., Aurora, CO 80016  
Alumnae Vice President: Sally Erikson Lewis (Ms. S.), 535 N. Michigan Ave. #907, Chicago, IL 60611  
Collegiate Vice President: Jolene Lessard Stiver (Ms. K. H.), 15944 Ashville Ln., Granger, IN 46530  
Financial Vice President: Joyce Cole Hultgren (Ms. M. K.), 450 N. Armour, Wichita, KS 67206  
NPC Delegate: Karen Gamel Urette (Ms. M.), 2109 S. Hesperides St., Tampa, FL 33629  
Executive Director (Corp. Sec.): Marjory Mills Shupert (Ms. T.), 7395 E. Orchard Rd. #200, Englewood, CO 80111

## Directors

Extension: Karen Wander Kline (Ms. T. L.), 11819 Laneview, Houston, TX 77070  
Services: Phyllis Donaldson Choat (Ms. N.), 2116 S. 113th Ave., Omaha, NE 68144

## Alumnae Department

Alumnae Vice President: Sally Erikson Lewis (Ms. S.)  
Bylaws: Doris Bird Gorden (Ms. W.), 22 Andrews Rd., Malvern, PA 19355  
Alumnae Initiates: Marsha McCollum Schumacher (Ms. T. L.), 8010 Hidden Trail Ln., Spring, TX 77379  
Province Alumnae Directors:  
I: Anne Louise Layton (Miss A.), 88 Gothic Ave., Toronto, Ontario, Canada M6P 2V9  
II: Carolyn Vick Anderson (Ms. C.), 1625 Connor Dr., Library, PA 15129  
III: Patricia Pivonka Wagar (Ms. P.), 9675 Martinique, Concord, OH 44060  
IV: Barbara Magnus Small (Ms. B.), 1400 Pembroke St., Bloomfield Hills, MI 48013  
V: Sandra Reimer Siok (Ms. K.), 1605 E. Fleming Dr. S., Arlington Heights, IL 60004  
VI: Cindy Shirley Schultz (Ms. R.), 1990 Selby Ave., St. Paul, MN 55104  
VII: Mary Helen Fisher Griffith (Ms. J.), 11803 Brookwood Rd., Austin, TX 78750  
VIII: Anne Sturgis Phillips Hartje (Ms. R.), 4579 Corrientes Cir. S., Jacksonville, FL 32217  
IX: Clarice Braker Morrison (Ms. R. J.), 4604 NW 32nd St., Oklahoma City, OK 73122  
X: Virginia Knight Crowley (Ms. W.), 8141 Pershing Ave., St. Louis, MO 63105  
XI: Eileen Bureau McDonald (Ms. C.), 4309 Royene NE, Albuquerque, NM 87110  
XII: Capt. Renee M. Gralewicz, 8609 Onyx Dr., Tacoma, WA 98498  
XIIIa: Jacki Ennis Falkenroth (Ms. C. F.), 89 Tumbleweed Ct., San Ramon, CA 94583  
XIIIb: Linda Brooks Drevno (Ms. M. A.), 395 Euclid Ave. #106, San Francisco, CA 94118  
XIV: Elizabeth Roessler Griffin (Ms. J. M.), 2837 Brook Dr., Falls Church, VA 22042  
XV: Sharon Witt Dunham (Ms. T.), 6411 S. 75th Ave. Cir., Ralston, NE 68127  
XVIa: Susan Jacobsen Rose (Ms. J.), 390 Peralta Ave., Long Beach, CA 90803  
XVIb: Barbara Davis McKewen (Ms. R. W.), 4416 Mt. Herbert Ave., San Diego, CA 92117

**Awards:** Deborah Foulsham Freisheim (Ms. R.), 838 Glen Rd., Jenkintown, PA 19046

**Bylaws** (International) A. Patricia Denton (Ms. P.), 747 Willis, Glen Ellyn, IL 60137

## Collegiate Department

Collegiate Vice President: Jolene Lessard Stiver (Ms. K. H.)  
Bylaws: Sue Herzog Johnson (Ms. D. R.), 5538 McCommas, Dallas, TX 75206  
Operations: Frances Rea Griffin (Ms. D. T.), 830 Warwick Rd., Deerfield, IL 60015  
Pledges: Debbie Dykes Misiag (Ms. J.), 6912 Stratford Dr., Sykesville, MD 21784  
Policies: Connie Lynne Brandon (Ms. C.), 1219 Saxon Dr., Nashville, TN 37215  
Rush: Linda Lyons Malony, 8304 High Dr., Leawood, KS 66206  
Coordinator of State Membership Chairmen: Katherine Daman Garrett (Ms. W.), 2523 Vista Ave., Olympia, WA 98501  
Scholarship: Joanne Callis Roman (Ms. J.), 7215 Shaftsbury Ave., University City, MO 63130  
Province Collegiate Directors:  
I: Becky Taube-Beeler (Ms. D.), 330 E. 43rd St. #502, New York, NY 10017  
II: Barbara Myhre Koch, 7 Madison Dr., Ogdensburg, NJ 07439  
III: Beth Singleton Kilchenman (Ms. B.), 1898 Carlton Dr., Kent, OH 44240  
IV: Audrey Johnson Nelson (Ms. A.), 16998 Hampton Dr., Granger, IN 46530  
V: Camille Cestone, 1120 N. LaSalle #11G, Chicago, IL 60610  
VI: Mary Adams Bennett (Ms. R.), 3901 Monterey Ave. S., St. Louis Park, MN 55416  
VII: Sharilyn Carney Griffin (Ms. S.), 200 Village Dr. #601, Longview, TX 75605  
VIII: Sandra Rettke Nauman (Ms. S.), 136 Great Oaks Ln., Roswell, GA 30075  
IX: Ellen Matthews Duncan (Ms. J.), 902 Meadow Ridge, Clinton, OK 73601  
X: Kathryn Bowen Titus, 4403 E. Red Bridge, Kansas City, MO 64137  
XI: Carol Caruso, P.O. Box 26509, Tempe, AZ 85282  
XII: Mary Michele Pond (Ms. M.), 509 S. 7th, Pocatello, ID 83201  
XIII: JoAnne Wallace Plutt (Ms. J.), 990 Village Oaks Dr., Martinez, CA 94553  
XIV: Debbie Dykes Misiag (Ms. J.), 6912 Stratford Dr., Sykesville, MD 21784  
XV: Diane Tjaden Thompson (Ms. D.), PO Box 246, Eldora, IA 50627  
XVIa: Ellen Penne (Ms. E.), 233 S. Barrington #313, Brentwood, CA 90049  
XVIb: Patricia Lazos Giesea (Ms. D.), 13882 Mauve Dr., Santa Ana, CA 92705  
New Chapter Director: Marilyn Bachnik Callahan (Ms. L.), 2437 Fairway Dr., Richardson, TX 75080  
Collegiate Consultants: Shelley Arnold, Kendra Gates, Cyndy Hill, Arlene Inbody, Cathy Kennedy, Susan Pinkard, Marsha Snow

**Convention Coordinator:** Karen Wander Kline (Ms. T. L.), 11819 Laneview, Houston, TX 77070  
Convention Chairman: Judith Abbott McMahon (Ms. J.), 2127 Petaluma, Long Beach, CA 90815

## The Crescent

Editor: Kris Brandt Riske (Ms. P.), 2405 W. Gregg Dr., Chandler, AZ 85224  
Alumnae Editor: Margy Molden Wiltamuth (Ms. R. E.), 1700 Kiva Rd., Silver Spring, MD 20904

## Gamma Phi Beta Sorority

Founded November 11, 1874;  
Syracuse University

Central Office  
7395 E. Orchard Rd., Suite 200  
Englewood, CO 80111  
(303) 771-3031

Collegiate Editor: Lin Schafer Sanford (Ms. A.), 1858 E. Krista Way, Tempe, AZ 85284  
Feature Editor: Natalie Meyer McKenzie (Ms. G.), 531 S. Burton Pl., Arlington Heights, IL 60005  
Business Manager: Marjory Mills Shupert (Ms. T.), Central Office

## Financial Department

Financial Vice President: Joyce Cole Hultgren (Ms. M. K.)  
Area Financial Advisors:  
Cathy Boudreaux Griffin (Ms. W.), 340 Plainsboro Rd., Plainsboro, NJ 08536  
Kathleen Sage (Ms. K.), 2624 E. Blacklidge, Tucson, AZ 85716  
Janette Jones Strickland (Ms. W.), 7309 Park Highlands Pl., Dallas, TX 75248  
Sherry Crow Adams (Ms. S.), 910 Smoky Hill Rd., Lincoln, NE 68520  
Barbara Novotny Deagle (Ms. B.), 3180 Heatherside Dr., Dublin, OH 43017  
Virginia Heck Gottfredson (Ms. J.), 1401 San Felipe Ct., Boulder City, NV 89005  
House Corporation—Bylaws: Donna Arnold Smith (Ms. V.), 6998 S. Ketcham Rd., Bloomington, IN 47401  
Tax Matters: Julia Lynn Wright (Ms. G.), 412 S. Osage, Girard, KS 66743  
**Historian:** c/o Gamma Phi Beta Sorority, 7395 E. Orchard Rd., Ste. 200, Englewood, CO 80111

## National Panhellenic Conference

National Panhellenic Conference Delegate: Karen Gamel Urette (Ms. M.)  
1st Alternate Delegate: Gloria Swanson Nelson (Ms. I. P.), 3521 Royal Ln., Dallas, TX 75229  
2nd Alternate Delegate: Betty Ahlemeyer Quick (Ms. J.), 6009 Foxland Dr., Brentwood, TN 37027  
3rd Alternate Delegate: Catherine Guthrie Lindauer (Ms. J.), 5051 S. Beeler, Englewood, CO 80111

**Nominating Committee Chairman:** Mary Jean Lauvetz Hart (Ms. E.), 6 Brookside Rd., Philadelphia, PA 19118

**Parliamentarian:** Jennie K. Curtis (Ms. J.), 6222 Revere, Dallas, TX 75214

**Public Relations:** Cyndy Meisner Howes (Ms. R.), 1617 Ashgrove Ct., Franklin, TN 37064

**Research:** Mary Jane Hipp Misthos (Ms. G. E.), 242 Glendale Rd., Glenview, IL 60025

**Rituals:** Audrey Weldon Shafer (Ms. C., Jr.), 6808 Rockhill Rd., Kansas City, MO 64131

## Services

Director: Phyllis Donaldson Choat (Ms. N.)  
Alumnae Collegiate Relations: Barbara Hurt-Simmons (Ms. J.), 11065 Pinehigh Dr., Alpharetta, GA 30201  
Crossroads: Regina Duggan Moritz (Ms. R.), 25311 Outlook Dr., Carmel, CA 93923  
Leadership Training Coordinator: Camille Cestone (Ms. C.), 1120 N. LaSalle #11G, Chicago, IL 60610  
Mothers Club: Georgiana Post McClenaghan (Ms. R. S.), 6212 Brownlee Rd., Nashville, TN 37205  
PACE Committee Chairman: Marjory Letner Jones (Ms. B. E.), 1116 Stonewall Jackson Ct., Nashville, TN 37220  
Alumnae PACE: Rita Harkins Dickinson (Ms. R.), 2002 E. Rancho, Phoenix, AZ 85016  
Collegiate PACE: Diane Soderstrom Goff (Ms. R.), 4200 SW 96th, Beaverton, OR 97005  
Philanthropy Coordinator: Linda Hallenbeck Pellegrino (Ms. D.), 2706 Midvale Ave., Los Angeles, CA 90064  
SisterLink: Vicki Asprooth Roy (Ms. J.), 213 W. Fremont, Arlington Heights, IL 60004  
TranSISter: Barbara Missert Sassaman, 4842 Hyde Rd., Manlius, NY 13104

**Song:** Jeannette Stoll Kaelin (Ms. W.), c/o Gamma Phi Beta Sorority, 7395 E. Orchard Rd., Ste. 200, Englewood, CO 80111

## Endowment-Loan Board

Directors:  
Margaret Godbold Briscoe (Ms. C. B., Jr.), 4523 Haverleigh Terr., St. Louis, MO 63128  
Emerald L. Erickson (Ms. E.), 136 Glendale Dr., Ewing, NJ 08618  
Leona Davis Drouet (Ms. R. G.), 10482 E. Grandeur Dr., Baton Rouge, LA 70815  
Rebecca Syverson Young (Ms. G.), 5956 S. Colorow Dr., Morrison, CO 80465  
Randall Stevens Guerra (Ms. R.)  
Joyce Cole Hultgren (Ms. M. K.)  
Marjory Mills Shupert (Ms. T.)

## Gamma Phi Beta Foundation

Trustees:  
Chairman: Ann Mullen Bronsing (Ms. R. O.), 31 Chesterton Ln., Chesterfield, MO 63017  
Camp Committee Chairman: Judy Graham (Miss J.), 6325 Ravendale, Dallas, TX 75214  
Financial Aid Committee Chairman: Sally Ramseyer Beck (Ms. C.), 20205 W. 121st Ln., Olathe, KS 66061  
Finance and Investment Committee Chairman: Barbara Endres (Miss B.), 1950-D S. Helena St., Aurora, CO 80013  
Fund Raising Committee Chairman: Catherine Guthrie Lindauer (Ms. J.), 5051 S. Beeler St., Englewood, CO 80111  
Grand Council Representative: Randall Stevens Guerra (Ms. R.)  
Public Relations Committee Chairman: Mary Agnes Welsh (Ms. M.), 625 Huntington Commons Unit 312, Mt. Prospect, IL 60056  
Secretary-Treasurer: Marjory Mills Shupert (Ms. T.)



## 33



# IN MEMORIAM

## ALPHA

Lois Cobb Smith

## BETA

Frances Eileen Lay  
Helen Reece MacCallum  
Virginia Tanner Spurrier

## GAMMA

Maxine Towle Nelson  
Stella Hayden Kane

## DELTA

Angela Funai Lombardi

## EPSILON

Une Greene MacMillan

## ZETA

Carolyn Denmead Carpenter  
Dorothy Sweet Welchli  
Bula Smith White

## ETA

Louise Weston Barraclough  
Lorene Giffen Smart

## THETA

Marion Findlater Clark

## KAPPA

Helen Schei Wilke  
Eva Woolsey Starrett

## LAMBDA

Agnes Hart Wilson  
Irene Springer Cushman

## MU

Edith McLellan  
Doris Fowler Prussia

## NU

Betty "Jean" Farrens Reynolds  
Helen Hallowell Bausch  
Rouna Sutton Lane

## XI

Jean Dunkle Granville

## PI

Pauline Clarkson Frisbie  
Marilyn Lois Mangold  
Carole Timm Ecklund  
Gene H. Zook

## RHO

Janice Hynes Howes

## SIGMA

Virginia Varga Silverthorne\*

## TAU

Helen Akin Day  
Jean Clark Kretsch

## UPSILON

Louise Willis Fray

## CHI

Fern Holcomb Heath  
Joyce Farnham Patton

## PSI

Martha Merrill Mertes  
Maurine Holt Reed

## OMEGA

Mary Hill Rehder

## ALPHA GAMMA

Margaret Rather Nelligan  
Ellenor Robinson Raffetto  
Maryalice Loomis Blakely  
Leila Halsell Hempton  
Mary Hill Costello

## ALPHA DELTA

Kathleen Boll Hannum  
Lorraine Gordon Taylor

## ALPHA EPSILON

Arlene Slette Childers

## ALPHA ZETA

Dorothy Hudson Burr

## ALPHA IOTA

Mildred Brewer Fake

## ALPHA NU

Ruth White Parratt  
Adelaide Milligan  
Joanne Schultz Blom

## ALPHA XI

Marvel Bailey Vendig  
Georgia Terhune Waldron

## ALPHA PI

Mary Michael Becker

## ALPHA RHO

Annie Fitch Swick

## ALPHA PSI

Marion Bjork Sherrard

## BETA ALPHA

Dixie Livingston Dahl  
Jane Sherlock Prior

## BETA BETA

Louise Gardiner Payne

## BETA THETA

Virginia Shreve Means

## BETA KAPPA

Jill Johnstone Batson Peterson

## BETA PI

Marilyn Hightower Corey

## DELTA NU

Jane McKinley Erb

\*Merit Roll

---

*Donations in memory of friends may be sent to: Gamma Phi Beta Foundation, 7395 E. Orchard Rd., Ste. 200, Englewood, CO 80111.*

---

Proof of death must be submitted to Central Office before a member's name will be listed in the In Memoriam column. A newspaper obituary is preferred, but consideration will be given to a letter from a family member or executor of estate.

---

The family of a deceased member is encouraged to return the member's Gamma Phi Beta badge to Central Office.

---



# COLLEGIATE NEWS

**Delta Pi** (Illinois St.) Gamma Phi Betas hosted a volleyball tournament to benefit two local girls camps. Eight sororities and 16 fraternities participated to raise \$475.

Scholarship week at **Oklahoma State** included a PACE study program, student/faculty dinner and a study lock-in to promote goals for a higher overall chapter grade point average.

**Washington State** Gamma Phi Betas entertained rush guests on "Gilligan's Island" last fall for theme day. Paper palm trees and hanging fish nets created the "island." Members dressed as Gilligan in white clamdiggers and sailor hats.

Last year the chapter sponsored Gammie Golf Days to support Camp Sechelt, and won a first place in the Kappa Sigma Run Against Cancer.

The first annual crush party was held by members at **California State-Bakersfield** last spring. Each member anonymously invited three men to the informal gathering at a local hotel. During the evening, if one of the men turned out to be Mr. Right, the hostess introduced herself. If not, the source of the invitation remained anonymous. It was a great success and will become an annual event.

Beta Phi members took part in **Indiana University's** benefit for the Indiana Special Olympics—the "Spirit of Sport." Their participation and the Miss-A-Meal program helped to raise a record \$15,000.

A campus-wide Red Cross blood drive brought the chapter out in full force. They boasted 100 percent participation as donors or volunteers and were rewarded for



*Miami University Gamma Phi Betas build a spirited pyramid.*

bathtubs, powered by motorcycle engines, are driven like race cars. They even had a pit crew of Gamma Phi Betas. The pink and blue bathtub was given the number 74 in honor of the 1874 founding year of Gamma Phi Beta.

Gamma Phi Betas at **California-Berkeley** showed their kazoo expertise in winning first place with their rendition of "Louie Louie" in the Red Cross kazoo contest. They also were recognized for their help with the Alameda County Food Bank's fundraising drive.

**University of Idaho** members were involved in the Explore Idaho program, an opportunity for high school students to become acquainted with college life. Xi Chapter hosted 15 girls for a weekend to introduce them to the Greek system.

**Florida State** members raised money for Camp Sechelt by recycl-

ing aluminum cans and organizing a campus-wide event.

After doubling its membership to 75 women, **Alpha Beta** Chapter (N. Dakota) was recognized as the most improved sorority on campus by votes of fellow sororities and fraternities.

**Lehigh** members won first place awards in intramurals for tennis, swimming, touch football, soccer, ping pong and badminton. Girl scouts enjoyed Halloween with trick-or-treating room to room and playing games with Delta Kappa members. They also raised money for their philanthropies by selling "Men of Lehigh" calendars.

**San Diego State** placed second overall in Greek Week last spring. They did better than ever in the annual teeter-totter-a-thon, going 48 hours to benefit Easter Seals.



*Preference was the conclusion of a successful first rush for Jacksonville University college members.*

**Alpha Omicron** (N. Dakota St.) members teeter-tottered for 110 hours last spring to benefit Big Brothers/Big Sisters in Fargo, N.D. They helped raise \$1,793 for the programs.

On their 20-hour journey to Daytona Beach for spring break, **Beta Epsilon** (Miami) Gamma Phi Betas were among the bus loads of students filmed by a television crew. They proudly showed their Gamma Phi Beta letters in film clips aired during the vacation week.

their enthusiasm with a new videotape machine for the house.

Maria Belluso rocked her rocking chair for the Gamma Phi Betas at the **University of Missouri** to benefit the American Cancer Society. Alpha Delta also captured intramural awards in basketball, soccer and ping pong.

The first woman driver in the annual **Southern Technical Institute** bathtub race was Delta Omicron member Audra Galinao. The



# COLLEGIATE NEWS



*Florida State Gamma Phi Betas welcome new pledges to the chapter house.*



*Eileen Guerrero and Kathy Spitzer are big and little sisters at the University of California-Irvine.*



*Kim Dorsey and Sharon Friedman are University of Maryland Gamma Phi Betas.*



*University of San Diego members decorate for the Derby Days car parade.*

## Epsilon Chapter Centennial Celebration October 28-29, 1988

For more information contact  
Wendy Schwarz,  
Gamma Phi Beta,  
640 Emerson,  
Evanston, IL 60201.



## COLLEGIATE NEWS



Cabaret dancers brush up for rush at the University of California-Berkeley.



Showing Gamma Phi Beta pride at Cal. Poly-San Luis Obispo are Tianna Dyson, Kristin Fisher and Corby Little.



Michele Mordeno and Gail Douglas celebrate Homecoming at Union College.



Kim Perry and Cheryl Wilson decorate for the Vacationland Gamma Phi Beta rush party at the University of North Dakota.



Lacking the appropriate ladder to hang their rush banner, SW Texas State members called and received assistance from the fire department.



# ALUMNAE NEWS

In the fall, alumnae, like school children, return to the three Rs; but in the case of alumnae the three Rs are recruiting, reorganizing and reuniting. Alumnae chapters lure Gamma Phi Betas in their communities into active participation through newsletters mapping out the chapter's goals and plans for the year. Gamma Phi Beta is a lifelong opportunity for fellowship, friendship and fundraising for worthy philanthropies.

found that sticking to a specific time and place seemed to help last year and are looking forward to more participation this year. President Margie Reynolds Wilson (Kent St.), 729-2772, would love to hear from area alumnae. The group meets for luncheon and a speaker at the Holiday Inn on Sharon Road the first Saturday of October, February, March and April from 11:30 to 1:30. They held a joint Founders Day luncheon with Dayton alumnae at the historic Golden Lamb restaura-

tion for recent college graduates, working women, those new in the area, women at home and retired women. They listed past achievements and future plans, and then provided a blank for those wishing to be contacted for a choice of evening meetings, day meetings, and/or special events only.

One past achievement was the presentation last spring of a \$2,000 check to the Gulf Coast Easter Seal Society for summer day camping for girls. The Gamma Phi Beta Foundation provided \$1,000 in matching funds to go with \$1,000 raised by Houston alumnae through the Sorority Sampler bazaar sponsored by Houston Panhellenic. Members of the chapter donated and sold homemade craft items and homebaked foods.

Alumnae from **Albuquerque, N.M.** are up to their elbows in peppers every fall making jalapeño jelly for their annual sale. The project raises more than \$600 for their philanthropies. Most members are involved in either collecting jars or making or selling the popular item, for which they have standing orders

the same restaurant. No reservations are necessary, lunch is Dutch treat and members order from the menu. They find it a delightful way to get to know their sisters better.

The small but mighty **Princeton, N.J.** Alumnae Chapter staffed a refreshment booth at the Princeton Fete and raised nearly \$2,000 to help support the Princeton Medical Center. This has become an annual event for the group. "We're real pros at mixing and serving iced tea," reports CRESCENT Correspondent Cathy Frost (Michigan St.).

An August cookout kicked off the year and new members were welcomed. Included in the year's plan is a theater party and a joint program with another Princeton area sorority chapter. Last year's program on traveling in China, held with the Kappa Kappa Gammas, was a big success and a great way to make new friends, says Cathy. They also planned a September garage sale, a biennial event to provide funds for an annual scholarship to Camp Meta, a local camp that combines the three Rs with the



Mary Ann Ellis (Penn St.), Cathy Boudreaux Griffin (Louisiana St.) and Betty Rodriguez (Rutgers) manage the Princeton, N.J. iced tea booth.

Always among the largest of Gamma Phi Beta alumnae chapters, **Greater Kansas City, Mo.** boasts 300 members! Kay James Strausbaugh (Kansas), CRESCENT correspondent, reports that "wind, rain and mud didn't dampen the Gamma Phi Beta spirit" as they sloshed to a new location for their famous, and 26th, Antique and Arts Show benefitting various Kansas City philanthropies.

To serve its varied membership, the chapter offers monthly general meetings as well as an evening group for working members. In January, alumnae plan to break up into "decade decadence" groups by initiation year: 1945-55 at one location and time, 1955-65 at another, etc.

In contrast, **Cincinnati, Ohio** alumnae feel lucky to draw 10 members for planned events, out of 250 alumnae in the area. They



Gamma Eta Chapter (Cal. St.-Long Beach) charter members attend the 25th anniversary celebration.

rant in nearby Lebanon, Ohio. In December they had a couples holiday party at the home of Shirley Rights Teigen (Denver).

**Greater Houston, Tex.** alumnae sent out a special flyer proclaiming "Gamma Phi Pride—Catch It In Texas!" The flyer listed advantages

from year to year. To get themselves "psyched" for this annual endeavor, they always enjoy a summer picnic with husbands and friends and area collegians home for the summer.

Albuquerque also has a Gamma Phridays luncheon group that meets the first Friday of every month at

usual camping activities.

The **St. Louis, Mo.** Alumnae Chapter has recently been concentrating its efforts on philanthropy projects. While continuing its work with the Abused Women's Shelter, the chapter provided a campership for two St. Louis girls to Camp





**Easter Seals camping benefitted from Houston, Texas' donation presented by Nancie Chafin Craft (Texas) and Jane Swift Fair (Oklahoma).**

Wyman, a Kiwanis/United Way camp for underprivileged and abused children.

The majority of Camp Wyman campers suffer from learning disabilities, poor social skills, or from an introduction to substance abuse at an early age. During the 11-day camp session, healthy attitudes and respect for others grow as campers learn to build their own community with fellow campers and counselors. Self-esteem grows as a learning-disabled youngster learns to swim, or a child convinced no one likes her finds a new friend in her cabin. Philanthropy Chairman Vicki Benitz Helling (SW Missouri St.) was so impressed with the camp's operation that she and husband Larry spent their Sundays doing volunteer work there last summer.

The St. Louis chapter also has held social events. They spent one Sunday evening munching six-foot subs with collegians from Gamma Tau (St. Louis University) and playing Bunko. They also spent a day on the S.S. Admiral, a renovated steamer on the Mississippi River, and another day at the Missouri Botanical Garden.

A legacy in reverse has become a member of the **Ft. Collins, Colo.** Alumnae Chapter. The latest alumna initiate is Janet Prust, mother of Diane Prust (Colorado), who is a member of the Washington, D.C. Alumnae Chapter. Diane organized a "young alumnae" group and is

pledge advisor for Beta Beta Chapter at the University of Maryland. Jan was initiated at Tau Chapter at Colorado State University in August, and began her alumnae service assisting during rush the week after initiation.

Delta Delta Chapter's 16th anniversary was a reason to celebrate for the **North Orange County, Cal.** Alumnae Chapter and younger sisters at California State University-Fullerton. During Senior Week, they got together with soon-to-be alumnae, and were active in help-

ing Delta Delta with rush. They also attended an Angels baseball game together in August, and had a pool party.

**Corvallis, Ore.** alumnae felt fortunate to gain two new members, one of whom had been active in another alumnae group and "has brought that energy to ours. She has helped us to see different ways to expand and enhance our group," according to Barbara Weiss Boenzli (Oregon St.). "We also feel fortunate to have a member who was awarded her 50-year pin. She has always helped our newer members understand the past." They have particularly enjoyed helping the collegiate chapter at Oregon State University learn and understand everything from rituals to songs.

**Long Beach, Cal.** hosted the 25th anniversary of the Sorority's Gamma Eta Chapter at California State University-Long Beach. Coming from as far away as New Jersey, Colorado and Washington, more than 150 sisters joined in a most memorable celebration. Short presentations were made by Phoebe McAuley Lambeth, first chapter president; Colleen Quiggley King, one of the first pledges; Jeanne Lupton Leisy (Oregon St.), director

of Gamma Eta colonization; and Sheryl Gustin, present Gamma Eta president.

A story encompassing thoughts about rush, presents, initiation, retreats, the house, fraternity men, formals and Monday night meetings brought back funny and sentimental memories for all. At the conclusion of the presentation, the sisters aligned themselves in initiation order and joined in unison to sing many Gamma Phi Beta songs.

Another group with an evening auxiliary is **Evanston-North Shore, Ill.** Their joint fundraising effort is a sale of Christmas greens to benefit the special education classes at New Trier and Evanston Township High Schools and Gamma Phi Beta Camp Sechelt. They have been doing this for 30 years and it keeps them busy from September to December. A dinner with the evening auxiliary and other Chicago area Gamma Phi Betas featured Katherine Hunter Prescott (Birmingham Southern), candy entrepreneur featured in last winter's issue of *THE CRESCENT*. Another program earlier in the year featured a musical potpourri given by Marilyn Streitmatter Woodman (Northwestern).

## Be a Crescent Catcher!

Do you live in a community that DOES NOT have a Gamma Phi Beta alumnae chapter or crescent circle? Do you have a few spare hours a year for your Sorority? Would you like to help Gamma Phi Beta pledge the best young women from your area?

Volunteer to become a Crescent Catcher!

As a Crescent Catcher the state membership chairman will ask you to provide information about area women going through rush at colleges with Gamma Phi Beta chapters. You also have the opportunity to submit sponsor forms recommending women you know.

If you would like to be a Crescent Catcher, complete the form and forward to:

Kathy Garrett  
Coordinator of State Membership Chairmen  
2523 Vista Avenue  
Olympia, WA 98501

Yes! I'd like to be a Crescent Catcher. Please send me the necessary information.

Name \_\_\_\_\_  
(first) (maiden) (last) (husband's)

Address \_\_\_\_\_ Phone \_\_\_\_\_

City \_\_\_\_\_ State \_\_\_\_\_ Zip \_\_\_\_\_

Chapter of initiation \_\_\_\_\_



# GAMMA PHI PRIDE—CATCH IT!

## Capital Endowment Campaign Update

CATCH the excitement!!! Attend the 1988 Convention in Palm Springs, California and help kick off the alumnae group and collegiate chapter phase of the Capital Endowment Campaign. Join with sisters from all across the United States and Canada to share ideas and CATCH that Gamma Phi PRIDE in this historic endeavor.

To those groups which have already supported the campaign, thank you for the early show of your Gamma Phi PRIDE!

Buffalo, New York  
Evanston North Shore, Illinois  
Houston, Texas  
Kankakee, Illinois  
North Houston Area, Texas  
Riverside Area, California  
Southern California Inter-City Council  
Alpha Xi 50th Anniversary Fund

**Catch that Gamma Phi PRIDE!**  
**Support the Capital Endowment Campaign!**

## CHANGE OF ADDRESS OR NAME REPLY

Members are responsible for all address changes. Allow 4 weeks.

Maiden Name \_\_\_\_\_ Chapter \_\_\_\_\_

New name if different from label

\_\_\_\_\_

Title	Last	First	Middle
-------	------	-------	--------

Entire new address

Street \_\_\_\_\_

City \_\_\_\_\_ State \_\_\_\_\_ Zip \_\_\_\_\_

☐ Check here if change of address is for other than addressee.

PLEASE DO NOT REMOVE OLD LABEL

Clip form, place in stamped envelope and mail to Gamma Phi Beta Sorority, 7395 E. Orchard Rd., STE. 200, Englewood, CO 80111-2509