

# The Crescent

Fall 1985



Gamma  
Phi  
Beta



# COLLEGIATE CONSULTANTS



Collegiate Consultants visiting Gamma Phi Beta collegiate chapters during the 1985-86 school year are Susan Little, Mary Buchanan, Brooke Bailey, Kelly Price, Amy Lamb and Sheila Newell. Linda Thomson is not pictured.

## **Brooke Bailey**

Hometown: Mission Viejo, California

Chapter: Delta Psi, California-Santa Barbara

Degree: B.A., Communication Studies

Chapter Office: President

Honors/Activities: Dean's List, Communication Club, Community Affairs Board

Interests: Sailing, Photography, Aerobics, Needlework, Cooking, Theater, Classical Music, Volleyball

## **Mary Buchanan**

Hometown: Omaha, Nebraska

Chapter: Gamma Kappa, Kearney State College

Degree: B.S., Business; Management Minor

Chapter Offices: Panhellenic Delegate, Ritual Chairman

Honors/Activities: Panhellenic Treasurer, Rho Lambda, P.E.O.

Interests: Golf, Water Skiing

## **Amy Lamb**

Hometown: Stone Mountain, Georgia

Chapter: Delta Upsilon, University of Georgia

Degree: B.A., Marketing

Chapter Office: Assistant Membership Chairman

Honors/Activities: Pi Sigma Epsilon, American Marketing Association, Most Profitable Marketing Project Award

Interests: Reading, Traveling, Dancing, Swimming, Horseback Riding

## **Susan Little**

Hometown: Maple Shade, New Jersey

Chapter: Delta Mu, Rutgers University

Degree: B.A., English

Chapter Office: Membership Chairman

Honors/Activities: Rho Lambda, Varsity Lacrosse Scholarship, Panhellenic President

Interests: Cooking, Reading, Skiing

## **Sheila Newell**

Chapter: Delta Psi, California-Santa Barbara

Degree: B.A., Liberal Arts

Chapter Office: Vice President

Honors/Activities: Dean's List, Student Residence Committee Vice President

Interests: Tennis, Jazz Dance, Aerobics, Needlework

## **Kelly Price**

Hometown: Redlands, California

Chapter: Delta Lambda, California-Riverside

Degree: B.A., Administrative Studies

Chapter Offices: President, Social Chairman

Honors/Activities: Marketing and Financial Auditing Internships, Orientation Counselor

Interests: Snow Skiing, Horseback Riding, Reading, Crocheting, Jigsaw Puzzles

## **Linda Thomson**

Hometown: Wayne, New Jersey

Chapter: Delta Mu, Rutgers University

Degree: B.A., Communications; Economics Minor

Chapter Offices: Pledge Director, Social Chairman, House Manager

Honors/Activities: Honors Status, Student Athletic Association Scholarship, Homecoming Committee, Greek Week - Committee

Interests: Music, Dancing





Fall 1985

## Opinion

As I was thumbing through the Alumnae Directory I was truly overwhelmed and impressed with the variety of backgrounds of our Sorority sisters. I found many sisters in the most fascinating positions in major companies around the world and the number of traditional professions also stood out. I keep thinking of how often I hear the cry for a sister who might have this or that background or expertise and am hopeful SisterLink might help us with this.

Among our sisterhood we have the talent to literally run a city, a state or even the world. We have sisters who have skills in everything from construction to finances, to lawyer, doctor, entrepreneur, teachers of all specialties, ministers and even the marketing director for 2-Alarm Chili. The potential is truly overwhelming.

Jennie K. Curtis  
Foundation President

## Deadlines

Winter ..... September 1  
Spring ..... December 1  
Summer ..... March 1  
Fall ..... June 1

## Editors

### Editor-in-Chief

Kris Brandt Riske  
2405 W. Gregg Drive  
Chandler, AZ 85224

### Alumnae Editor

Margy Molden Wiltamuth  
1700 Kiva Road  
Silver Spring, MD 20904

### Collegiate Editor:

Cindy Welch  
8-D Rue Maison  
Birmingham, AL 35209

### Feature Editor

Natalie Meyer McKenzie  
531 S. Burton Place  
Arlington Heights, IL 60005

### Business Manager:

Marjory Mills Shupert  
Central Office

## CONTENTS

### Kathy Kolbe

4

She was featured in Time magazine's 1985 Man of the Year issue.

### Gamma 100

11

Gamma chapter celebrates 100 years at the University of Wisconsin.

### Gamma Rho Chapter

16

Gamma Phi Beta returns to the University of Wisconsin-Oshkosh.

### A new beginning

18

Beta Delta Chapter at Michigan State is successfully reorganized.

## DEPARTMENTS

Foundation	12	Careers	42
In Memoriam	21	Magazines	44
Directory	22	Good Buys	45
Honors	28	Alumnae	46

## ON THE COVER

Maureen Pierce, Kim Eringaard and Pam Porter are new members of Beta Delta Chapter.

Gamma Phi Beta \*SPS 137-620

**THE Crescent** is published quarterly in Fall, Winter, Spring and Summer by the Gamma Phi Beta Sorority, Inc., 7395 E. Orchard Rd., Ste. 200, Englewood, CO 80111-2292. Printed in the U.S.A. by Maury Boyd & Associates. Second class postage paid at Englewood, CO and additional mailing offices.

**Postmaster:** Please send notice of undeliverable copies on Form 3579 to Gamma Phi Beta, 7395 E. Orchard Rd., Ste. 200, Englewood, CO 80111.

**Subscribers:** send changes of address, notices of marriages and deaths to Gamma Phi Beta, 7395 E. Orchard Rd., Ste. 200, Englewood, CO 80111.



# KOLBE

**Featured in Money, Family Circle, U.S. News & World Report and Time magazine's 1985 Man of the Year issue, she told Time the secret of her success: "I enjoy a challenge."**

**H**er letterhead says "Resources for the Gifted, Inc.," but behind that title is Kathy Wonderlic Kolbe (Northwestern) whose name is followed by several titles: president and owner of Kathy Kolbe, Inc., a national learning network of educational consultants who spread the word of her products; president and owner of Resources for the Gifted, Inc., largest international publisher of materials for gifted education; chairman of the board of Think, Inc., a non-profit educational foundation that conducts research and seminars related to the learning process; partner in Quality Management Concepts, Ltd., consultants for business and professionals; consultant to schools, state departments of education and national educational organizations; and career counselor to aspiring women in business and the professions.

Kathy wears other hats, too. She is a specialist in the design of educational materials, author or co-author of 27 educational books and "manipulatives" designed to develop critical and creative thinking skills, and editor of 108 educational books to teach students in pre-school through university levels.

Her enterprises, about to celebrate their 10th anniversary, have taken an astounding leap from a small

mimeographed order form business she operated from a bedroom closet to a \$3.5 million concern in a Phoenix office building she owns. Kathy employs a full time staff of 30 and oversees a worldwide network of writers, artists and educators who come up with ideas to challenge critical and creative thinking for youngsters in more than 30,000 classrooms throughout the country. Now, through her Kathy Kolbe, Inc. Learning Network, hundreds of teachers are finding supplementary careers as independent business people who spread the word to public and private schools, libraries, hospitals, camps, educational conferences and neighborhood parent groups.

Getting back to Resources for the Gifted and its "Think-ercises"—What is a Think-ercise? According to Kathy, they can help children reach a higher level of thinking. Publications offer youngsters practice in meeting challenges head on. "I write activities that cause students to go back and forth between the left-brain, logical, critical thinking approach, and the right-brain, intuitive or creative track. With our non-threatening exercises, youngsters can try techniques that build on their intellectual strengths."

She tries to give students intellectual challenges, to build their self-image, learn how to solve problems



and to think both critically and creatively. Her approaches vary: activity books that get children actively involved in the process; games, some competitive, some non-competitive; learning center materials; hands-on construction sets; and kits to be used either at home or school. Kathy said, "Think-ercises reinforce all the basic skills, because children find they're a necessary ingredient for problem solving. To plan a campaign to protect 'Nessie,' the Loch Ness monster, children will need to learn geography, history—even international law!"

---

**"A brilliant mind is caged if it cannot communicate. Think-ercises get children writing, taping, drawing and/or acting to give them practice in communicating ideas."**

---

In addition, Think-ercises stress multi-sensory techniques. Children can build with recycled objects like cogs, sprockets, music box innards, fabric and other odds and ends scavenged from a variety of manufacturers. Each box of industrial remnants is different. All are hand assembled.

Kathy's concept also includes the vital sharing of findings. "Once a child has discovered a truth, he must communicate. A brilliant mind is caged if it cannot communicate. Think-ercises get children writing, taping, drawing and/or acting to give them practice in communicating ideas."

Kathy credits her two gifted children for getting her started in the business. They were not being challenged by their public school system and when she approached the school district as a frustrated parent, she was told she could head a committee to start a gifted program. She found little to read on the subject, so she spent a year interviewing parents, students,

---

**"I had to be creative. I couldn't just memorize and follow instructions."**

---

educators and psychologists. Before starting to implement her own ideas and concepts, Kathy set up a test summer school for 200 children each summer for five years. It was so successful that without formal training as an educator she taught graduate level courses in the subject at Arizona State University. At the same time she started the State Association for the Gifted and Talented.

Kathy took \$500 earned from teaching seminars and put it into the "inventory," purchasing the few available games and other materials for the gifted (defined as one with an I.Q. of more than 130). At first customers came to her house with mimeographed

order sheets and Kathy filled orders from the bedroom closet. As orders multiplied, she added a shed to her home and later enclosed a carport to make another storeroom-office. Between 1975 and 1979 she had accumulated enough money to send out her first mail order catalog to 3,500 parents and teachers who had attended her classes and seminars. The response rate was so good that she knew she had discovered a tremendous need.

She found a printer who would give her extended time to pay bills, allowing her to sell books before she had to pay for the printing. The key to her success in those early years: "Keep your overhead low. I was profitable from the start because I didn't rush out and buy new office furniture or rent a fancy office when the orders started coming in." Her tools were the kitchen table for writing books and creating games, a family ping pong table for shipping, a seed bin for storing inventory and the bathroom scale for weighing materials for mailing. Later, when forced to expand from her home, Kathy went to a bank and secured a line of credit enabling her to buy a building.

---

**"Keep your overhead low. I was profitable from the start because I didn't rush out and buy new office furniture or rent a fancy office when the orders started coming in."**

---

The second force encouraging her in her business enterprise was her own handicap, dyslexia and dysgraphia. She sees and writes everything backwards to the extent that it took her a year to learn how to write her name. But, she was gifted, and with her father's encouragement and reinforcement that she was special, Kathy persevered, learning how to read in third grade. Her survival technique was learning how to speed read and she can still write backwards as fast as she can write frontwards. To her, having a learning disability was a challenge. Right answers often looked wrong, so she was forced to analyze alternatives, synthesize different methods and evaluate each step along the way. "Lucky me," Kathy said, "I had to be creative. I couldn't just memorize and follow instructions."

Kathy has been honored as Arizona's Small Business Person of the Year by the Small Business Administration and represented her state at a ceremony in the White House Rose Garden—a fitting spot for a person whose survival skill while living at a frenetic pace is to have something totally relaxing, totally different, to do. In her case, this is gardening. "I work in my garden 18 to 20 hours a week. During that time business is never on my mind."





## Alpha Syracuse

Elenore J. Alickman  
Helen Uhtenwoldt Baier  
Jeanne Stauffer Beaudry  
Mary Smith Bowman  
Nanci Fishman Brickman  
Ann Vandemark Butler  
Cynthia Townsend Colway  
Barbara Nicholson Conklin  
Virginia Smith Curley  
Phyllis Grant Earls  
Dorothy J. Frisbie  
Patricia Covert Harris  
Dorothea L. Keeney  
Helen Porter King  
Doris Heidgerd Kuenning  
Linda Smith Mallon  
Lizabeth Cambridge Martens  
Munel McCormick Murphy  
Dr. Louise Minter Odell  
Marion Osborn  
Sharon Coletti Randall  
Sharon Brown Sandle  
Barbara Missert Sassaman  
Ann Betts Smith  
Cynthia Rose Tague  
Zoe Marshall Veasey  
Jane Robertson Voorhes  
Dorothy Barbour Walker  
Nancy Chase Weinstein

## Beta

### Michigan

Jacqueline Reid Allee  
Sarah Query Andrews  
Shirley Shambaugh Beaman  
Carolyn Beltrami Caldwell  
Katherine Chase  
Patricia Lutes Collins  
Margaret Fitch Condra  
Leila Gross Crain  
Marlene Blair Darling  
Janet Carver Davis  
Sarah Louise Dennee  
Patricia McKenna Dye  
Marion Scott Goodrich  
Hilda Bowen Griffith  
Carol Purdy Groninger  
Laura Frances Gross  
Patricia Molloy Hindelang  
Janet Mewhort Hogan  
Mary Davis Holt  
Kathy Passfield Janssen  
Nancy Joslin  
Louise Sprague Lake  
Gail Wiedemann Lamotte  
Kathryn Lynch MacPherson  
Ms. Robyn Linda Main  
Barbara Hoshal McLeod  
Elizabeth Robertson Ogden  
Elizabeth Wheeler Olsen  
Roberta Chissus Parker  
Susan Huggard Parker  
Dorothy Matland Sanders  
June Gustafson Sanders  
Margaret Neafie Shelly  
Ellen Cooley Siegars  
Ruth Aldridge Smithers  
Jean Orr Stieler  
Susan Rowe Stoll  
Elizabeth McCallum Strath  
Carol Heysett Warren

## Gamma Wisconsin

Virginia Buswell Abbott  
Maxine Schultz Abbott  
Mary Josephson Adamson  
Elise Bossort Bell  
Barbara Waldo Brown

Dorothy Funk Clark  
Joan Buchholz Clark  
Joan Martineau Clark  
Ms. Kathryn Pagels Croak  
Betty Hart Davis  
Marjory Etnyre  
Helen M. Felger  
Alice Woodson Forester  
Jane Biggar Forkel  
Virginia Stearns Fredrichs  
Patsy Schultz Galstad  
Stephanie Anne Gavin  
Sandra Brecke Heitz  
Betty Lamb Hersey  
Susan Benn Hoaglund  
Andre Schlimgen Hohenfeldt  
Mary Kay Finley Holland  
Ruth Risley Holzhaeuser  
Kirstine Kelsey  
Judith Mottl Kerr  
Shirley West Lightcap  
Elizabeth Einhorn Lovering  
Jeane Laing McCornock  
Katherine Sue Miller  
Nancy Spiegel Mitchell  
Marjorie Gallagher Murphy  
Marjorie Tafel Pfeif  
Stella Williams Reyer  
Caroline Pomainville Sells  
Anne Friedeman Southcott  
Rebecca Jane Vail  
Helen Nisbett Ward  
Susan Gorham Winding  
Lorraine Baker Woroch

## Delta

### Boston

Diane Etienne Faxon  
Miriam Graham Fisher  
Elizabeth Straut Gontarz  
Norma B. Grant  
Elizabeth Tucker Jones  
Anne Swadel Marvin  
Dorothy Roberts Matheson  
Phyllis Hannah Schroeter  
Pauline Sawyer Umland

## Epsilon

### Northwestern

Jean Plack Bell  
Jocelyn Birch Burdick  
Alice Peck Clark  
Patricia McKiel Cork  
Nancy Probst Crandall  
Joyce Farr Damm  
Susan Krapp Dibert  
Marilyn Cady Donnelly  
Jeanne McGauran Douglas  
Maria Keats Eggemeyer  
Jacquelyn Powers Evans  
Jolene Larson Gardner  
Mary Winter Hansman  
Jeanne Ogle Hoxie  
Mary House Huss  
Frances Jarc  
Marjorie Olson Kimbrough  
Catherine Vanduesen Law  
Elizabeth Harwick Lee  
Margaret Shoemaker Lenehan  
Eleanor Merrifield Luse  
Mary Chandler McPherson  
Jacquelyn Anne Meuse  
Virginia Godfrey Migely  
Rosalie Gay Mortell  
Charlene Whitlock Mowery  
Doris Herman Pankow  
Cynthia Koerber Patterson  
Carol Ralph Perkins  
Helen Bergquist Person  
Charlotte Thompson Reid  
Nanette Newland Seidner  
Nancy Ann Shimberg

A Birch Springer  
Sarah Louisa Stelle  
Katharine Crofts Storm  
Helen Lenehen Vankirk  
Sue Sayer Wernecke  
Marilyn Streitmatter Woodman  
Andrea Leigh Woolard  
Nelle Purcell Young  
Jane Topping Zimmerman

## Zeta

### Goucher

Nancy Gale Callaghan  
Margaret Wilstorf Carroll  
Caribelle Waters Conway  
Janet Feiker Delaney  
Margaret Harvey Gault  
Jean Kneip Merriken  
Dorothy S. Pringle  
Harriet Tynes  
Lura Ellen Warren

## Eta

### California

Patricia Tynan Barbour  
Nancy Larson Benisch  
Margaret Smith Bianco  
Mary Nolting Birdsall  
Linda J. Brooks  
Carol Ann Colwell  
Cynthia Shields-Dalziel  
Eleanor Vollman DiGiorgio  
Mary Diepenbrock Draeger  
Gail Raffaelli Fennell  
Beverly King Freitas  
Elizabeth Hatfield Glover  
Martha Gearhart Gregory  
Verda Larson Halbert  
Barbara Butenshoen Hodge  
Cathy Ann Innes  
Nancy Anne Keenan  
Alice Martinelli Kett  
Janice Hungerford Logan  
Nancy Ellen Lubamersky  
Marcia Montgomery Merrill  
Betsey Hoffman Metzger  
Carolyn Whiting Murman  
Susan Cecelia Nelle  
Sally Gorrill Nichols  
Morna Scott Nock  
Phyllis Heald Reichle  
Katherine Bloom Remaley  
Helen Deamer Rend  
Annette Vollmann Ruhstaller  
Loie Judkins Shires  
Susan Kimball Skala  
Rosemary Green Talley  
Janet Wallace Thiry  
Elizabeth Dempster Whitehead  
Rachel Hoffman Woollett  
Anne Erkenbrecher Wright

## Theta

### Denver

Ruamie Hill Binns  
Dana Bleakley  
Lorraine Amman Bower  
Patricia Papoulas D'Ondrio  
Genevieve Park Denious  
Jessie Carman Dennison  
Amy Speers Donaldson  
Gail Applegate Fritz  
Debra Byrnes Griffin  
Dawn Dalin Heil  
Ann Rouse Henderson  
Marian Schwaib Kerr  
Cynthia Riffe Kirsch  
Polly Miles Mallet  
Mary B. McFarland  
Jeano Lotz Miller  
Mrs. Norma Warner Nichols

Louise Oxenreiter O'Connor  
Susan Hall Orr  
Eleanor Jane Patterson  
Celeste Porter Schaezel  
Otilie Stafford Seeber  
Janet Vidal Stuhleyer  
Joan Thompson  
Gwendolyn Olinger Vanderbur  
Eleanor Saenger Wyatt  
Louise Robinson Wyatt  
Carol Thomas Young

## Kappa

### Minnesota

Marion Gail Blodgett  
Mary Goar Brittingham  
Nancy McLaren Broback  
Jean MacMillan Collins  
Gail Skogmo Edwards  
Leslie Adams Gardner  
Cindy Michel Grindy  
Katherine Ruth Hamilton  
Judy Johnson Hammerlund  
Florence Pitman Hodgson  
Virginia Anderson Kelley  
Marguerite Lagerman Kirkpatrick  
Ruth Bergquist Leonard  
Mary Holloway Manthey  
Marjorie Sherman McMillan  
Margaret Hascall Moon  
Joan Wilds Mutscheiknaus  
Meaunena Smith O'Brien  
Elizabeth Sargent Palmer  
Nancy Odland Peyton  
Ann Lajoie Pickler  
Johanna Cooke Plaut  
Marjorie Sharpe Pursell  
Margaret Pinger Rogers  
Lora Vonkuster Sedgwick  
Anne McMahon Simonet  
Catharine O'Connor Terwilliger  
Paula Johnson Wilke

## Lambda

### Washington

Margaret Mace Bal  
Audrey Cannon Bashaw  
Sally Fleming Brunson  
Laurie Naramore Bryce  
Betsy Lee Bush  
Billie Jo Hodge Campbell  
Kathleen Field Cornett  
Lois Griggs Davis  
Carol Cox Griffin  
Cynthia Walters Henderson  
Grace Epperson Hill  
Mary Rice Holert  
Vana Ingram  
Dorothy Gerald Jaeger  
Jill Maureen Keeney  
Barbara Neville Lentz  
Ellen Brehm Lewis  
Mary Pickard Lewison  
Roberta Bussett Linder  
Genevieve Olwell Lynch  
Lee Nicholson Martin  
Marjorie Williams Myers  
Marion Hansen Nelson  
Jean Foster Radford  
Carolyn Griffin Reid  
Helen VanLeuven Robertson  
Suzanne Gunderson Sedlewicz  
Janet Hartman Skadan  
Merrily Johnson Stewart  
Marianne Brunke Thornton  
Kathryn Callow Wandel  
Gwendolyn Goodwin White  
Jean Osborne Wilhelm  
Jean Fairweather Wilson  
Agnes Hart Wilson  
Mabel Chesnut Woodruff

## Mu

### Stanford

Margaret Wade Aubry  
Barbara Lyon Baxter  
Evelyn Miller Brown  
Elizabeth Card Carpenter  
Dorothy Garner Gantvoort  
Dorothy Meyer Neill  
Jean Austin Smith  
Margaret Tangeman  
Margaret Morse Watts

## Nu

### Oregon

Mary Beth Bergquist  
Doris Padrick Blunt  
Betty Raymond Boycott  
Bibbits Strong Brown  
Cynthia Fryberger Cairney  
Kathryn Fitzhugh Chackel  
Suzanne Elizabeth Cogan  
Maribeth Wilson Collins  
Kerry Beaulieu Draper  
Barbara Essex Eckelman  
Florence Hartman Hollister  
Margaret Henderson Kershner  
Julia Ann Hart Lawson  
Kerry Elaine Locke  
Patricia Hallin Luse  
Diane Pishonieri McChesney  
Rachelle Beauchemin McClellan  
Ruth Munro  
Jane Spann O'Donnell  
Nancy Buell Renton  
Lucille Kraus Sandeberg  
Karole Johnson Sherlock  
Keroloe Roehm Stevenson  
Joyce Herbert Syford  
Jane Cookman Vanderhellen  
Margaret Masters Vorwick  
Marjorie Biswell Watson  
Margaret Harn Webb  
Virginia West  
Mary Naffel Wheeler

## Xi

### Idaho

Nancy McIntosh Berry  
Helen Bloom  
Judith Petteberg Burroughs  
Joanne Voiten Campbell  
Frances Tovey Elsworth  
Virginia Pond Farkas  
Susan Malcolm Frazier  
Tonya McMurtrey Hall  
Eugenia Alford Hamblin  
Dawn Brunzell Holt  
Mary Shurtz Jeppesen  
Charlotte Tuttle Johnston  
Olivia Chapman Marshall  
Jeanne Parker McCarty  
Virginia Evans Miles  
Ann Marie Molenaar  
Jo Elam Payseur  
Marjorie Colquhoun Somers  
Jane Harvey Wonderly

## Omicron

### Illinois

Gloria Kramer Baird  
Mary Spencer Bash  
Charlotte Tanton Bash  
Ruth Cundali Benedict  
Wilma Bartle Berg  
Phyllis Way Boardman  
Marion Wright Boehner  
Marguerite Goodendorf Bryan  
Janet Pomerence Bunkenberg  
Janet Thompson Cassell  
Andrea Cooney Cusick  
Susan Dickrell  
Nancy Schreiber Dolan  
Mary Swanson Dykstra  
Beverly Menz Figge  
Margaret Ramsey Graham  
Margaret Scott Griffiths  
Susan Slama Healy  
Phyllis Armstrong Johnson  
Virginia Brubaker Johnson  
Deborah Lee Julian  
Marilyn Schnirring Kennedy  
Lynden Harbaugh Kirk  
Louise E. Maloney  
Susan Huddleston Manierston  
Kristine Melby McCulloch  
Ms. Mildred Kauffuss Mueller  
Laurie Coomans Pajor  
Bevra Bice Roeske  
Eleanor Rundell Rowley  
Lorraine Zeisler Schneider  
Nona Coari Schwabe  
Barbara Angus Sprinkel  
Kathleen Fleming Theis  
Margaret Hoskin Travis  
Gaynell Grubb Ventura  
Frances Inez Vpris  
Frances Knight Vpris  
Patricia Hannan Weigen  
Shiela Bittman Wells  
Virginia Hill Whiting



# ΓΦΒ's financial structure

Alumnae taxes . . . Opportunity Fund donations . . . Foundation gifts.

Three kinds of gifts for one Sorority? Are they different? Is it necessary to contribute to all?

Gamma Phi Beta's financial structure can be compared to a coin. On one side is the General Fund and on the other is the Foundation. Each fund exists in order to comply with U.S. Internal Revenue Service regulations governing gifts to not-for-profit corporations.

The General Fund is funded primarily by collegiate and materials fees, alumnae taxes and Opportunity fund gifts. It finances the programming, growth and day-to-day operation of the Sorority. In part, the General Fund is used:

- to pay the salaries and travel expenses of eight Collegiate Consultants and Extension Supervisors during the 1985-86 school year;
- to establish eight new collegiate chapters and 21 alumnae groups in the past two years;
- to develop programming for members and chapters (SisterLink, International Rush Consultant program);
- to write and revise publications and manuals (*Gamma Phi Beta History 1874-1984*, the "Advisor's Advisor" newsletter for collegiate chapter advisors);
- to pay the expenses of more than 100 sisters who volunteer their time as international officers;
- to publish quarterly THE CRESCENT, the Sorority magazine every member receives for life;
- to partially fund the biennial International Convention;
- to cover Central Office operating expenses.

Payment of the alumnae tax is the most basic way an alumna can honor her lifelong commitment to Gamma Phi Beta. It is a responsibility of membership and should be accepted by all alumnae. Alumnae taxes ensure that the Gamma Phi Beta experience will be available to our younger sisters, both today and tomorrow. Alumnae taxes keep Gamma Phi Beta alive!

But it is gifts to the Opportunity Fund that help Gamma Phi Beta thrive! The Opportunity Fund was started in 1980 to attract gifts from alumnae who want to do more than simply pay their alumnae tax. Gifts to the Opportunity Fund mean the difference between just keeping up and moving ahead, between being a follower and being a leader. Opportunity Fund gifts ensure that Gamma Phi Beta's reputation for excellence will be enhanced.

In early fall, each alumna receives the Opportunity Fund mailer. For those living where there is an alumnae group, it is a reminder to pay their alumnae tax, along

with local dues, through the local chapter. Those alumnae are encouraged also to support Gamma Phi Beta's programs and services by making a direct contribution to the Opportunity Fund.

For alumnae living in areas without an alumnae group, the Opportunity Fund mailer is their opportunity to demonstrate their loyalty and pride in Gamma Phi Beta and its programs. The first \$12 of each gift is credited as the alumnae tax; the rest of the contribution is considered an Opportunity Fund donation.

The other side of the Gamma Phi Beta coin is the Foundation. It was incorporated in 1959 to fulfill the educational and philanthropic aims of the Sorority. Under the U.S. Internal Revenue code, gifts to the Foundation are tax deductible.

The Foundation is supported by endowments, bequests and gifts from members and chapters. In November, the Foundation begins its annual campaign for gifts by contacting all alumnae. It follows up with reminders in February and April.

The Sorority's financial aid program consists of scholarships, fellowships and grants-in-aid. Last year, 12 scholarships and 10 fellowships totalling \$29,100 were awarded to deserving sisters. Foundation gifts are also used to fund educational programs, such as Personal and Chapter Enrichment (PACE) packets. These programs are available to Gamma Phi Beta members through their chapters, THE CRESCENT and at International Convention.

Gifts to the Foundation also support the sorority's international philanthropy, camping for "special girls." Gifts from across the continent provide memorable and enriching experiences for girls at Camp Sechelt, the Sorority's internationally owned and operated camp in Vancouver, British Columbia. Last year 109 special girls from the Vancouver area enjoyed the benefit of camping under the loving guidance of Gamma Phi Beta volunteer camp counselors and camp staff.

Also, funds are returned directly to communities where there are collegiate and alumnae chapters who have requested funds to add to their local camping related gifts. Last year 30 chapters received \$8,330 to help 162 girls attend 36 local camps.

The two sides of the Gamma Phi Beta coin—the General Fund and the Foundation—support different facets of Gamma Phi Beta. Each is necessary to realize the ideals and purposes of Gamma Phi Beta. Each depends on YOU!

—Phyllis Donaldson Choat, Alumnae Vice President

## Pi

### Nebraska

Karen Pfisterer Authier  
Kristie Lynn Baack  
Henrietta Barnes  
Dorothea Kind Beard  
Jean Steffen Bilstrom  
Linda Aden Buethe  
Ms Janet P Bumgarner MD  
Detta Rohn Carlson

Martha Buffington Cheyney  
Phyllis Donaldson Choat  
Margaret Weber Collins  
Dorothy Kent Dorothy  
Gertrude Welch Evans  
Elizabeth Roessler Griffin  
Dr Sue M Hall  
Sylvia Kunnemann Hansel  
Lois Lillian Hanson  
Gean Miller Lipson

Laverie Herman Morehouse  
Jean Pasewalk Neumann  
Jeanne Roquet Siegel  
Vera Stephenson Skinner  
Julia Greene Tyrrell  
Shirley Lentz Weddle

### Rho Iowa

Bonnie Lane Bouma

Carol Vally Canady  
Kristen Larson Carlson  
Virginia Husman Cheney  
Virginia Vliet Dalton  
Marilyn McMullen Diekmann  
Elizabeth Sue Gaulke  
Ms Jerri Sue Gienger  
Margaret Farrish Hasse  
Jayne Tometch Hiller  
Janice Leopold Loveton

Suzanne Chase Malloy  
Barbara Beals Moulin  
Cherie McElhinney Olsen  
Gretchen Meier Oostenink  
Mary Reynolds Remy  
Jean Robertson  
Elaine Campbell Simpson  
Marion Norris Steele  
Lorna Bennett Stoll  
Ruth Folwell Studley





Emily Herman Thompson  
Kelli Kash Weatherford

## Sigma Kansas

Virginia Strandberg Abbott  
Joy Schul Anderson  
Huberta Russell Dewey  
M Eggleston Donaghue  
Maple Dunbar Earp  
Susan Klotz Engstrom  
Dorothy Graber Eriksen  
Dorothy Smith Gabel  
Laura Davis Gregory  
Gail Schuler Jennings  
Patricia Bailey King  
Dorothy Douglass Leidig  
Mary Tinkler Meeker  
Sarepta Pierpont Ostrum  
Shirley Samuelson Schell  
Cynthia Woody Schlosser  
Sandra Miller Shults  
Sara Fair Sleeper  
Barbara Read Stapleton  
Nancy Jackson Street  
Lynn Klotz Tate  
Patricia Norrie Touhy  
Nancy Kinter Weir  
Audrey Reynolds Wilder  
Barbara Ossian Williamson

## Tau Colorado State

Florence Kob Adler  
Beth Ann Randolph Anderson  
Kathleen Anne Arthur  
Mary Jones Bresnahan  
Janice Johnson Carlson  
Patricia O'Neill Colket  
Priscilla Riley Cook  
Josephine Westerdoll Crane  
Adele Taylor Cresswell  
Elizabeth Young Davis  
Mildred East  
Bonnie Fee Fahy  
Thelma Porter Henderson  
Linda Lee Hinshaw  
Jo Bole Jeffers  
Roberta Ann Kirschbaum  
Mary Service Martin  
Karen Estes McElliot  
Beryl Byrom McGraw  
Melissa Meis  
Elaine English Quinby  
Phyllis Bradshaw Rounds  
Marjory Mills Shupert  
Donna Hahn Tomlin  
Jane Kirk Tracy  
Karen Beth Weaver  
Patricia Angell Weeks

## Upsilon Hollins

Mary White Coppage

## Phi Washington-St. Louis

Evelyn Fisher Barrett  
Mary Jo Merrill Bate  
Joan Davis Brookshire  
Jane Boniface Clark  
Deborah Mabes Crist  
Mary West Easterbrook  
Suzanne Berwin Franke  
Shirley Tacke Hunt  
Charlotte Briner Kamp  
Carolyn Keck  
Wilmo Snyder Lange  
Zetta Berger McDougall  
Joan Higgs Miller  
Deborah Smith Onken  
Helen Cross Richardson  
Joanne Scholes Rossnager  
Nancy Dawson Schneider  
Lynn Springer-Roberts  
Shirley Boefer Stahleber

Quanita Stocker  
Fern Keaton Wetzel  
Louise Brouster Young

## Chi Oregon State

Phyllis Gould Baugh  
Nancy Robinson Brenza  
Mary Musser Burch  
Glydas Henderson Cameron  
Cynthia Jo Curtis  
Shirley Stage Deutsch  
Helen Anne Donovan  
Laura Mason Doyle  
Susan Motschenbacher Gerretsen  
Ella Boston Hafenrichter  
Laura Bender Henderson  
Linda Chambers Hiuga  
Katherine Darling Kenyon  
Eleanor Fenton Langer  
Carol Young Lauritzen  
Janet Rice Madden  
Irma Hoech Matthew  
Susan Chappelle Meland  
Martha A Moore  
Ann Williams Navarette  
Sally Tyson Orr  
Audrey Brennan Oves  
Lucile Hollinshead Parrish  
Janet Lindley Paxson  
Cynthia Boldman Potwin  
Betty Brundage Underwood  
Patricia Kirkey Warner

## Psi

### Oklahoma

Charlotte Hill Ballard  
Mary Edwards Booth  
Cheryl Berot Boutte  
Sarah Livermore Carmack  
Annabelle Escoe Cones  
Muriel Walker Cornwall  
Georgia Reeves Crow  
Pat Finley Fallin  
Bette Byrd Filip  
Suzanne Smith Gilmore  
Judy Elaine Graham  
Traci Belle Spring Harvey  
Betty Ford Hestbeck  
Andrea Susan Hyde  
Linda Johnson  
Annabel Marie Jones  
Martha White Keegan  
Kathryn Harn Kish  
Betty Sanders Lollman  
Beverly Kay Milton  
Valeria Pinney Monroe  
Gloria Swanson Nelson  
Marjorie Hoover Newman  
Alice Reynolds Pratt  
Cathy Lynn Rinehart  
Shirley Jackson Rohde  
Marguerite Morse Ross  
Stella Grant Russell  
Deborah Burkett Shaw  
Anastasia Hart Shirley  
Joan Thomas Stark  
Ms Vicki Jane Stover  
Jane Boone Taylor  
Mary Ford Wallis  
Caroline Reigle Williams  
Kathryn Bozarth Wise  
Jane Ash Yearout  
Barbara Davis Zuvanich

## Omega

### Iowa State

June Blake Bernick  
Madge Hill Bowers  
Virginia Nye Brockett  
Kaye Johndreau Davis  
Lynda Larsen Dolejs  
Mary Round Feroe  
Frances J Flick  
Marion Billington Fuechsel  
Mildred McBeath Harvey

Gertrude Call Hirt  
Vicki Hladky Hitzhusen  
Susan Bowker Holck  
Patricia Stow Jackson  
Judy Jones Kearney  
Patricia Henderson Kingery  
Karen Wander Kline  
Elizabeth Lukerman Kroeger  
Carol Gardner Lee  
Catherine Guthrie Lindauer  
Ila Hagie Logan  
Cynthia Timm Maeglin  
Caroline Woodruff Martens  
Leta Swan McCourt  
Sara Hess McElhaney  
Kathryn Barry Millsaugh  
Betsy Cassidy Nims  
Janet Ann Olson  
Dorothy Cass Parker  
Lorraine Dehaan Ruby  
Gretchen Page Schiller  
Judith Fisk Shaw  
Evelyn Burchard Spencer  
Ruth Hendrix Stouffer  
Rose Storm Summers  
Rita McCarthy Swartz  
Maralyn Brown Tipping  
Barbara Hershe Zimmerman

## Alpha Alpha Toronto

F Elizabeth Bertram  
Marion Hunter Clawson  
Mary Matthews Mackie  
Judith Skene Rogel  
Sharon Mickie Watkins

## Alpha Beta

### North Dakota

Gienna Hagness Allen  
Melanie Hoover Armstrong  
Borghild Mork Balch  
Cynthia Woodward Bonzer  
Rita Dezotell Brewer  
Dorothy Richards Christianson  
Leora Jones Douraghy  
Genevieve Iverson Dushinski  
Shirley Warner Hanson  
Julie Ann Kolsrud  
Kathleen Joan Korgel  
Berniece Anderson Mc Mullen  
Gerri Gillund Twomey  
Marvel Kristjanson Williamson

## Alpha Gamma Nevada

Margery McKnight Carr  
Dawn Pershall Eason  
Frances Smith English  
Suzanne Schwartz Ernst  
Dorothy Sewell Gallagher  
Ida Kellough Gildone  
Jean Giffin Glass  
Beatrice Ott Hoge  
Sallie Rogers Long  
Marguerite Brown Martin  
Helen Mahoney Prendiville  
Marion Anderson Russell  
Carmen Rockstead Shelton

## Alpha Delta Missouri

Louise Heinlein Bacchus  
Alana Marie Bast  
Virginia Oliphant Bear  
Jacquelyn Stine Boggs  
Jane Bowen Bolte  
Donna Miller Braxdale  
Martha Clay  
Sue Dorsey Durrett  
Jennifer Marker Findlay  
Kathleen Boli Hannum  
Alice Vanhorne Huff  
Helen McPherson Jolles  
Marjorie Maxwell Jones  
Virginia Bach Keck

Marietta Lenox Kint  
Martha Lloyd Marshall  
Deborah Schwartz Miller  
Karen Ennis Mills  
Dolores Pritchett Oldendorph  
Marcia Lankford Plankinton  
Laura Maxwell Riggs  
Audrey Weldon Shafer  
Nancy Lupfer Stattler  
Kathryn Vahkamp Stinson  
Ruth Hawkins Tousey  
Corinne Fischer Wipke  
Laura Williams Woloszyn

## Alpha Epsilon Arizona

Lucile Chambers  
Florence Puntunney Chandler  
Sara Lee Clayton  
Carol Wagner Clikeman  
Ellen Fuqua Dick  
Marian Schulzke Ford  
Helen Rowton Fox  
Linda Holmes Fritsch  
Julie Horton Green  
Wanda Bailey James  
Diane Lippincott Mittlestaedt  
Nancy Wilfert Nichols  
Barbara Corr O'Rielly  
Joan Jacobus Pellissier  
Mary Cowell Ponford  
Janann Smith Poteet  
Mary Lovejoy Ramsey  
Joan Blaney Rogers  
Barbara Ballard Schindler  
Marian Webb Schmidt  
Marjorie Compton Sharp  
Kimberley Carr Shurig  
Peggy Bond Spiehs  
Sheryl Snoke Stewart  
Mara Vitolins Tyree  
Alice Allington Udall  
Lori Lynn Urias  
Mildred Saelid Wallace  
Thelma Bennington Weigle  
Stephanie Joan Wick

## Alpha Zeta Texas

Dr Mary Louise Alexander  
Cindy Gustafson Baker  
Robbie Walters Borchers  
Dorothy Hudson Burr  
Sharon Donovan Colvin  
Marion Wier DeFord  
Virginia Williams Denbow  
Melissa Leonard Dillon  
Maureen Gagliano Faulkenberry  
Tommye Redman Hannon  
Rose Franklin Haynes  
Julia Dunlap Head  
Eleanor Luetcke Heino  
Mary Montgomery Irwin  
Rebecca Anne Liebman  
Janice Vesper Martin  
Nancy Goerner Mc Adams  
Christine E McGovern  
Sandra Stout O'Connor  
Jo McMillan Overton  
Margaret Winters Ringsmuth  
Mary Buckner Shaw  
Susan Newcombe Studdard  
Kathryn Shipp Thompson  
Cynthia Sloat Vollmar  
Bette Woods Wehner  
Lucy Reid Wilson

## Alpha Eta Ohio Wesleyan

Helene Skinner Berndt  
Lois Hana Bowlus  
Margaret Valentine Collins  
Margaret Wilson Davis  
Shirley Krumbholz Davis  
Betty Williams Duncan  
Mildred Carlson Glaser  
Anne Gross Hayes  
Emily Thomas Jennings  
Barbara Schaaf Kortwich  
Virginia Dobner Moore  
Dorothy LaCour Morey  
Ethelyn Berrier Morrison  
Adelia Tilton Muir  
Juliana C Peterson  
Katherine Haddaway Scanland  
Joan Spoerr Shank  
Mary Jo Stafford  
Ruth Thomson Staten  
Gail Hana Stevenson  
Eleanor Quass Stewart  
Louise Merwin Young

## Alpha Theta Vanderbilt

Sue Ellen Abney  
Capt Teresa Lefebvre Alheid  
Shirley Archibald Avakian  
Marie Rogers Barnard  
Barbara Hansen Cleveland  
Antoinette Lucille Guido  
Susan Elizabeth Guritz  
Susan Douthitt Hollinberger

Elizabeth Hetzler Houghton  
Linda Daniel Johnson  
Ms Susan G Joseph  
Betty Craft Latham  
Gloria Gilbert Lyle  
Julie Madsen  
Kimberly Ann Mitchell  
Rebecca Gay Olive  
Susan Bruton Ortenstone  
Grace Weller Powers  
Cynthia Hendrix Ravenna  
Caryl Johnston Schorr  
Christine Shelly  
Frances Kemp Wallace

## Alpha Iota U C L A

Jan Harbaugh Angus  
Trudy Lynch Barron  
Linda Benning Beisswanger  
Florence Cooper Blight  
Elizabeth Richert Bowers  
Margaret Dolese Brown  
Norma Simpson Bufford  
Ellen Reed Burns  
Linda Veach Buzzard  
Pamela Garside Coe  
Nadine Larimer Cook  
Margaret S Dicks  
Lynne M Duke  
Leanore Link Garner  
Marilyn Jackson Gravelle  
Eleanor Chaffield Gulick  
Linda Prewett Heald  
Betty Runals Henshaw  
Margaret Selby Hook  
Gale Philips Kahn  
Kathy Fessinger Levy  
Mary Caward Lindsay  
Mary Keene Macinnes  
Melissa Griffin McFarland  
Jean Murray Mullen  
Rosemarie Hanna Murphy  
Frances Freeman Murray  
Dorothy Setnan Radcliffe  
Alyce Mouat Rathbun  
Barbara Seeley  
Marylou Lindsay Stutsman  
Marjorie Morse Thomas  
Patricia Chambers Thomas  
Margaret Proctor Tyler  
Susan Anne Wassermann

## Alpha Lambda British Columbia

Joanne Finning Barker  
Elizabeth Chapman

## Alpha Mu Rollins

Dorothea Bufalino Blakemore  
Martha Newby Brewer  
Grace Ranger Kleber  
Roberta Marling Morris  
Jane Stanley Rouge

## Alpha Nu Wittenberg

Gwenyth E Anwyll  
Mary Buchholtz Foster  
Janet Koogler Gera  
Carol Unger Grove  
Mary Bramkamp Gutermuth  
Kathleen Mary Hannegan  
Jane Bayley Hollenbeck  
Gwendolyn Myer Jacques  
Kristine Eldard Marschhauser  
Shirley Arnette Meister  
Janet Gay Pierce  
Mary Ann George Reitz  
Margo Millott Shields  
Julia Lynn Wright  
Doris Houghton Young

## Alpha Xi Southern Methodist

Lou Davidson Awbrey  
Charlotte G Booth  
Corinne Thorne Collins  
Leona Davis Drouet  
Kathryn Peurifoy Elwood  
Virginia Mullaney Gibbs  
Jane Hall  
Mary Hall  
Wynonne Tribble Hart  
Ethel Morrow Johnson  
Lois Martin Kenner  
Heidi Maria Kunitz  
Deborah Fiederlein Mitchell  
Louise Lawson Nichols  
Susanne Orr O'Brien  
Margaret Keagy Stemmlie  
Patricia Jackson Werneck  
Jill McPherson Wington

## Alpha Omicron North Dakota State

Mary Olson Boldingh  
Janet Abrahamson Doerner  
Darlene Jones Griffin  
Virginia Keene



Demarest Bowers Morrow  
Gloria Reseland O'Brien  
Betty Jo Peltier  
Kristine A Prodoehl  
Janet Isley Rumaks  
Jolene Lessard Stiver  
Eunice Lundquist Toussaint

## Alpha Pi

### West Virginia

Virginia Ahern Cline  
Jeanne Elliott Dean  
Irene Frame Fleming  
Mary Cooke Humphreys  
Paullette Susan Justice  
Nellie Fleming Leedy  
Teresa Ann Westfall  
Anne Moats Williams  
Mary B Winters  
Helen Selwood Young

## Alpha Rho

### Birmingham Southern

Elise Berthon  
Shirley Palmiter Jordan  
Jennie Davis Sproul

Jessica Chalfant Gross  
Beverly Wellborn Hammer  
Marilyn Swan Heintz  
Phyllis Stephens Heyl  
Dianne Dyatt Hornbrook  
Claudia Elkins Humphries  
Deborah Kay Jones  
Judith Haigler Krueger  
Marilyn Burnham McBride  
Mary Jane Hipp Misthos  
Marie Elaine Regas  
Joan Woolfenden Rollins  
Eloise A Root  
Margaret Charlson Schisler  
Carole Banbury Shulman  
Virginia Brown Smith  
Rebecca Thimmig Versteeg  
Paula Vanvalkenburgh Wardwell

## Alpha Chi

### William and Mary

Frances Franklin Batchelder  
Ann Elizabeth Brubacher  
Diane Fossum Byers  
Ann B Carlson  
Aletta Muse Elliott

Marilyn Garton Amato  
Miriam Rowell Awenius  
Jo Ann Clark  
Teddi Tindall Curran  
Paula Ann Bonadelle DeYoung  
Rhodanne Hawkins Foy  
Frances Johnson Franzen  
Susan Ciemo Frisk  
Nancy Kitay Galdi  
Greta Scott Garner  
Ann Springer Hailer  
Judith Pabst-Hayes  
Patti Beckham Healy  
Cheryl Davis Helm  
Julia Pink Henderlong  
Desiree Ann Lindstedt  
Mary Ransom Macleith  
Danelle Cole McArthur  
Louise Coffman McKeever  
Kathryn Ritscher Meleyco  
Margaret Hirth Morrison  
L'Cena Brunskill Rice  
Helen Morrissey Smith  
Carole Pittack Stavert  
Sandra Winslow Steiner  
Carolyn Simpkins Tobin  
Dorothy Rounsavell Tubbesing  
Elizabeth Cumming Tulloch  
Elizabeth Haddad Viole  
Sharon Nugent Wallace  
Thayer Diane Weddle  
Penelope Dumm Wilkes  
Harriet Forden Zachary

## Beta Beta

### Maryland

Judith Caskey Bailey  
Shirley Markey Fry  
Shirley Serrin Landon  
Mildred Burton Lawrence  
Judith Powell Murphy  
Louisa White Riggs  
Anne Bengel Slater  
Dorothy White Tessier  
Barbara Harding White

## Beta Gamma

### Bowling Green

Lois Papcke Babson  
Barbara Boehm Betterman  
Ann Denison Connor  
Gloria Heller DePhillips  
Patricia Harris Erickson  
Charlotte Felsted  
Lisa Ann Gravette  
Mary Ellen Levak  
Heidi Spring Lind  
Sharon Loyd Marquette  
Carole DeMore Morris  
Katherine Waitzman Morris  
Sharon Anderson Peggs  
Linda Gay Redwine  
Elisabeth A Thomas  
Ann Mundell Wagner  
Nancy Steck Yackey

## Beta Delta

### Michigan State

Dolores Fisher Busard  
Cynthia Bartz Coffman  
Barbara Galbraith Dean  
Isabel Matilde Fleurquin  
Carol Marie Hennessy  
Janet Bartels Hummon  
Eleanor Thomson Kolbe  
Joyce Brenner MacLean  
Mildred Runnells Martin  
Sheila Lorenz Osann  
Sue Geil Pach  
Helen Pass Swanson  
Sarah Bristol Villeneuve  
Barbara Ann Wilson  
Jessie Sanson Withorn  
Susan Hoban Workman  
Diane E Zdunczyk

## Beta Epsilon

### Miami

Sandra Biegelman Burba  
Ms Pamela Sue Cartwright  
Janet Duccilli Daniel  
Karen Younker Ilesley  
Kimberly Storm Kochert  
Susan Kinderman Lovell  
Shirley Lostetter Lucas  
Jeanne Miller McNutt  
Barbara Lester Ostberg  
Elizabeth Doyle Raffel  
Sally Brumbaugh Ridgway  
Kathleen Carrington Rouse  
Elaine Pearson Tappan  
Nancy McElroy Zolnowski

## Beta Zeta

### Kent State

Suzette Latham  
Norma George Petit  
Shirley Woody Stacey

## Beta Eta

### Bradley

Sara Rae Allen

Lynn Domenica Biagini  
Diane Escalle Brumley  
Jane Evans Campbell  
Charlotte Lester Chasteen  
Jo Anne Gail Dickie  
Linda McPherson Farnsworth  
Donna Benedict Hall  
Dolores Roeckel Hallett  
Linda Suiter Hart  
Ruth Kengott Grockis  
Jeanne Henry Hastert  
Suzan Hanks Hawking  
Colette Cooley Hays  
Judith Benthous Ingersoll  
Betsy Althoff Les  
Sally Erikson Lewis  
Virginia G Monier  
Linda Irwin Moore  
Elizabeth Spaulding Neufeld  
Carolyn Harshbarger Orsi  
Carol Wiltz Reams  
Linda Ann Schaefer  
Wendy Whitaker Schultz  
Wanda Siegfried  
Lois Anderson Strickfaden  
Mary Taft  
Ellen Jean Trzaska  
Joan Fernandes Verhoeft  
Barbara Staleler Watkins  
Judith Brinkman Zarn

## Beta Theta

### San Jose State

Lois Kirchner Abbott  
June Bibb Baxter  
Thelma Grothe Carter  
Linda Schroebel Christopherson  
Patricia Temple Compton  
Trudi Brownton Diffendaffer  
Gail Browne Dull  
Jean Murphy Ferrini  
Linda Bullock Huttall  
Elizabeth Simpson Jung  
Lori Rucker Kessler  
Barbara Lanning Lamarca  
Mildred Burtner Martin  
Meredith Maughan  
Kathryn Irene Milner  
Jacquelyn Hagarman Omsted  
Julia Bennett Pasley  
Diane McCroskey Smith  
Barbara Brewster Ward

## Beta Iota

### Idaho State

Virginia Lee Godbold

## Beta Kappa

### Arizona State

Kathryn Hynard Cole

Linda Honey  
Betty Ragenovich Kurkjian  
Holly Hunt Lacter  
Christine Marie Lonick  
Christine Loveberg Montgomery  
Anne Pelonis Newlee  
Florence Heinfeilt O'Connor  
Mary Eileen Penman  
Nancy E Powell  
Gilberta King Seatz  
Stephanie Sloggett  
Catherine Schaffer Sweem  
Mindy Hersh Weiss  
Virginia Lieber Yates

## Beta Mu

### Florida State

Nancy Brown Benyon  
Mary Burt Berryman  
Janet Fahnestock Childers  
Carolyn Kemp Ellis  
Janet Rawls Fish  
Addie Spencer Hicks  
Dorothy Jiretz Kellogg  
Marion Greene Lee  
Cynthia Lee May  
Joan Van Sant McDonald  
Margaret Valero McPherson  
Kim Moses  
Annette Kilgore O'Brien  
Katherine VanNorden Russell  
Catherine Gulesian Shilen  
Ruth Brenner Taaffe  
Marian Fabry Thompson  
Karen Conley VanRij  
Elizabeth King Wajdowicz

## Beta Nu

### Vermont

Michele Hennessey Garges  
Linda Borgos Hirst  
Elizabeth Evans Isham  
Harriet Pratt Willett

## Beta Xi

### Ohio State

Martha Everett Bowman  
Maria Demaggio Cioffi  
Sally Mettee Keeler  
Janet James McGeough  
Carole McKie Savan

## Beta Omicron

### Oklahoma City

Peggie Keller Bryant  
Rebecca Louise Davis  
Demetra Caporal Hoshall  
Ingrid Suzanne Lomenick  
Barbara Morgan McGill  
Maytha Wagner Mead

# Opportunity Fund Top Chapters % of Alumnae Contributing

1. Georgia
2. Florida Institute of Technology
3. Colgate
4. SW Missouri State
5. Iowa State
6. Colorado College
7. Wyoming
8. Illinois State
9. California-Riverside
10. Bucknell
11. Texas Tech
12. California-Berkeley
13. California State-Long Beach
14. Illinois
15. Rutgers

## Alpha Sigma Randolph Macon

Mariane Javana  
Martha Foster Madeley

## Alpha Tau

### McGill

Helen McCracken Graham  
Louise M M Lamontagne  
Anne Louise Layton  
Ms Lorraine Lavinskas Light  
Judy Blood Milne  
Eleanor Blanchard Rooks

## Alpha Upsilon

### Penn State

Nancy Knouse Berry  
Martha Barr Case  
Marie Fahringer Cobb  
Marjorie Rude Cook  
Dorothy Samuels Johnston  
Lorraine Thomas Keck  
Marion McLaughlan McIntire  
Arlene Weaver Moore  
Elizabeth Wood Robinson  
Jayne Louise Rogus  
Tippy Strawn Sheraw  
Irene Taylor Stacy  
Mary Craft Wheat  
Rachael White

## Alpha Phi

### Colorado College

Merrilyn Bird Albright  
Lorraine Ellis Anderson  
Patricia Crossin Anderson  
Sarah Bridgerman Blockhus  
Phyllis Nearing Cass  
Bonnie Kindel Dillon  
Helen Gardner Esbenson

Emerald Louise Erickson  
Hada Devarona Haulsee  
Paula Wolpow Hoffman  
Edith McChesney Ker  
Elizabeth Thiele Martin  
Vilma Bargerstock Mason  
Janet Elizabeth McGee  
Dorothy Dettmer McLaughlin  
Jane Wood Paden  
Arbelyn Wilder Sansone  
Roxanne Harris Sheppard  
Ruth Dumper Singer  
Carrie Massenburg Stevenson  
Helen Holbrook Tunstall  
Elizabeth Wood Walton  
Mrs Karen Stephan Young

## Alpha Psi

### Lake Forest

Barbara Shean Barat  
Margaret Kay Dega  
Eva Byrnes Elmer  
Lois Brooke O'Kane  
Betty McNabb Rich  
Barbara Harris Swanson  
Marion MacNeal Watson

## Alpha Omega

### Western Ontario

Anna Helen Armstrong  
Joan Norma Boddy  
Grace Crawford  
Catharine Platt Gunn  
Phyllis Musselman Neilson  
Joan Armstrong Rothney  
Mary Louise Tasker  
Barbara Dunfield Thornbrough  
Joan Ridpath Yule

## Beta Alpha

### U S C

# Opportunity Fund Top Chapters Average Gift Size

1. Bowling Green
2. Randolph-Macon
3. Wisconsin-Milwaukee
4. Western Ontario
5. Birmingham-Southern
6. Midwestern State
7. Boston
8. Toronto
9. Penn State
10. North Dakota State
11. San Diego State
12. Tennessee
13. California-Irvine
14. Stanford
15. USC
16. Dickinson

Jo Carroll Glasston  
Wava Iverson Kelly  
Robin Fischer Kraak  
Kimberly Sherrell Rutherford  
Susan Lea Thompson  
Tamme Reed Welch

## Beta Lambda

### San Diego State

Irene Breckenridge Morton  
Deborah Ryder Parker  
Kathryn Jones Precure  
Sara Thomas Smith  
Virginia Massengale Stanley  
Betty Jean Williams

## Beta Pi

### Indiana State





Ruth Nash Aldridge  
Susan Marie Banas  
Linda Arvin Bancroft  
Susan Chipman Barnes  
Ann Mullen Bronsing  
Kathryn Schultz Catanach  
Karen Nilson Grafe  
Virginia Nichols Johnson  
Jacqueline Hocker Jontz  
Bennita Baker Kennedy  
Linda Jane Morgan  
Marty Kuhn Pool  
Donna Davis Prior  
Jacquelyn Ann Schultze  
Mary Fischer Scott  
Mary Jane Vieck

**Beta Rho  
Colorado**  
Diane Hoppie Bregenzer  
Anita Hix Friesen  
Maria Jean Gerals  
Anne Golseth  
Pamela Templeton Griffin  
Lynn Towsley Hamblin  
Jeannette Stoll Kaelin  
Valerie Johnson Kates  
Marilyn Beardmore Kay  
Randi Popiel Kithau  
Dynda Andrews Kirby  
Mary Beth Jensen McCoy  
Margaret Brummett Nordlie  
Marilyn Kratzer Osborne  
Kay Temple Patterson  
Diane Hertneky Phillips  
Dorothy Rekstad Phillips  
Kathleen McGuire Propp  
Lydia Miller Ruyle  
Michal Stewart Sommer

**Beta Sigma  
Washington State**  
Diane Clark Coblenz  
Jolene Kae Entrikin  
Rosetta Roodhouse Erb  
Georganne Jackman Hocht  
Margie Livingston Hoffman  
Sharon Radach Lange  
Ann Pickard McDermott  
Frances E Radewan

**Beta Tau  
Texas Tech**  
Catherine Mary Abadie  
Debra Haigood Alston  
Lisa Ann Lyles Bardach  
Susan Hinnant Beever  
Paula Bell  
Ernestene Lee Bowman  
Ginger Butler Clayton  
Eileen Garrett D'Araujo  
Karen Harrison Davis  
Chris Cornelius Eagleston  
Sharilynn Carney Griffin  
Ann McCombs Heflin  
Brooke Ann Hogue  
Patricia Johnson Hutchens  
Jane Stephens Justice  
Tammy Owen Knapp  
Marilyn Foster Lookadoo  
Sandra Mangun  
Miriam Jennings Mayhew  
Cynthia Davis Mitchell  
Molly Catherine O'Malley  
Sharon Butler Owens  
Ave Willingham Ray  
Lisa Marie Saxenian  
Ann Ohern Schroeder  
Tammy Tucker Smith  
Mary Reinhart Smith  
Carol Thompson Taylor  
Cynthia Smith Ware

**Beta Upsilon  
Kansas State**

Lynne Marie Brent  
Sally Smith Coffman  
Jo Goetz Heasty  
Mary Eaton Matuszak  
Linda Zatezalo Peterson  
Janet Magnus Stegmann  
Susanne Heeb Tarrant  
Jacqueline Commerford Unruh

**Beta Phi  
Indiana**  
Jillann Bruce Beeson  
Sandra Kroccek Blackwell  
Ellen Meier Brockmann  
Gina Sullivan Chambers  
Terri Bohling Davis  
Kathryn Mallette Densborn  
J Marilyn Ellsperman  
Carol Ellingwood Franks  
Nancy Sue Kuper Huebner  
Lynn Buckmaster Irwin  
Judith Harness Jennings  
Sharon Squier Klusman  
Robin Rumford Krueger  
Melody Kay Nedrud  
Carole Bierbaum Schlenker  
Elizabeth Schnepf  
Martha Kincaid Shuck  
Sally Shaw Tanselle  
Margaret Haag Watson  
Madeleine Ann Yucevicius

**Beta Chi  
Wichita State**  
Becky Ann Armstrong  
Becky Bounous Bennett  
Shawna Waggoner Buck  
Zenda Martin Carney  
Laura McMullen Cross  
Verla Rutherford Eston  
Vinita Hood Hoffman  
Joyce Cole Hultgren  
Wilma Fryar Jackson  
Janet Basham Kimple  
Connie Basta McGill  
Jodee Linn Murphy  
Margaret Robinson Small

**Beta Psi  
Oklahoma State**  
Ilene Moore Abraham  
Terri Pulliam Baker  
Julie Scholz Blevins  
Sharon Fisher Buckingham  
Barbara Tolle Cavanaugh  
Marian Beck Edwards  
Cynthia Parks Gray  
Evelyn Hufnagel Greilner  
Stephanie Mone Grimes  
Dorthea Hail  
Emily Sue Hansen  
Teresa Gibbs McCalley  
Patricia Hebard Moreau  
Marsha McCollum Schumacher  
Linda Joy Smith  
Stacy Vallier Terrell  
Justine Eidt Tobin  
Donese Whitaker  
Susan Nannette Williams  
Katherine Condon Woods

**Beta Omega  
Northern Arizona**  
Karia Jane Goodman  
Linda Lees Stiegler  
Virginia Martin Stroup

**Gamma Alpha  
Memphis State**  
Julia Greer Crow

**Gamma Beta  
Gettysburg**  
Karen Kroggel Ferg  
Denise Depugh Kelly  
Cynthia Em Yingling

**Gamma Gamma  
Wisc-Milwaukee**  
Renee Marie Grolewicz  
Kristine Papa Kaiser  
Janice Muren Shaw

**Gamma Delta  
Wyoming**  
Marjane Turner Belomyzy  
Kay Cook  
Martha Dougherty Delano  
Lynn Moser Engelbercht

**Gamma Epsilon  
Puget Sound**  
Sheryl Lynn Bollinger  
Betty Breiten Hassler  
Nancy Chessman Loyd  
Karen Marie Perry  
Martha Anne Wangeman

**Gamma Zeta  
East Texas State**  
Michele Hibbitt Clark  
Debbie Floyd  
Karen Gale Fulbright  
Linda Curtis Pettingell  
Lucille Morgan Terry  
Janna Gaye Thomas

**Gamma Eta  
Cal State Long Beach**  
Carol Bosman  
Carol Margaret Clyde  
Christine Marie Dunlop  
Randall Stevens Guerra  
Nancy Gorey Klosinski  
Janine Marie Mackay  
Michelle Denise Mazure  
Diana Martha Ortiz  
Jean Mann Porter  
Christine Miller Roberts  
Brenda Nelson Sanders  
Miss Mary J Simpson  
Janet Parker Whitcomb

**Gamma Iota  
Midwestern State**  
Marnee Corbin Camp  
Alice Gee Jordan  
Ann Avis Parkey  
Laura Lynn Wyman

**Gamma Kappa  
Kearney State**  
Dr Edna Lue Furness

**Gamma Lambda  
Louisiana State**  
Judith Zatarain Gordon  
Roberta Larsen Peebles

**Gamma Mu  
Moorhead State**  
Linda Lee Acosta  
Kay Dale Rusten

**Gamma Nu  
Lamar**  
Linda Lane Morris  
Mary Burnett Roberts  
Mary Ann Terry  
Paula Browning Walsh  
Kathleen Lee Young

**Gamma Xi  
Tennessee**  
Patricia Ann Blissitt  
Evelyn Jean Brzezinski  
Dr Martha Jane Little  
Pamela Jean Sweeney

**Gamma Omicron  
Kentucky**  
Donna McGuire Berry  
Sandra Jo Clark

Bettie Brooks Cochran  
Diane Kroggel Crandell  
Ann Strunk Jost  
Hilary Flanagan Karrer  
Rebecca Campbell Kubajak  
Eydrie Moles Rymer  
Elizabeth Walker Strunk  
Sarah Ann Swift  
Carol Brandon Timmons

**Gamma Pi  
Mankato State**  
Margaret Boynton McEwen  
Dianne Appelwick O'Konski  
Maureen Kay Sigler

**Gamma Rho  
Oshkosh**  
Marilyn Bachnick Callahan  
Debra McArdle Hogue

**Gamma Sigma  
Western Michigan**  
Marilynn Johnson Gingrich  
Linda Eschenburg Ryden

**Gamma Tau  
St Louis**  
Jill Tennis Heitzman  
Connie Ann Sparrow Schlueter

**Gamma Upsilon  
Drake**  
Jan Brickwood Haines  
Janice Hiroko Nako  
Susan Wehling Rogaliner

**Gamma Phi  
Auburn**  
Heather Davies Brooks  
Cheryl Denise Crook  
Mary Cunningham Frisby  
Laura Mortensen Gladney  
Janet Mahaffey Hoomes  
Beverly D Powell  
Terri Lynn Russell  
Kimberly Cannon Smitherman  
Joan Allen Thornton  
Susan Stansell Whitworth  
Carol Ann Wright

**Gamma Chi  
Southwest Texas St**  
Karen Luddeke Hames  
Earin Miller  
Nancy Brockles Rathmanner  
Terri Kaye Stanton  
Susan Franklin Verret

**Gamma Psi  
Northern Iowa**  
Nancy Ralts Perkins  
Carolyn J Seymour  
Karen Willhite Stahlhut  
Rhonda Salemlink Staley

**Gamma Omega  
Wisc-Platteville**  
Frances Webb Kopp  
Lorna Miller Ruddy

**Delta Alpha  
Wisc-River Falls**  
Virginia Henneman Dolesy

**Delta Beta  
Boise State**  
Julia Elizabeth Kangas

**Delta Gamma  
Nebraska-Omaha**  
Louise Lewis Rohrbough

**Delta Delta  
Cal State Fullerton**  
Michelle Erickson  
Sandra Christina Garcia  
Teresa Sullivan George  
Sherri Denise Gross  
June Klein Harter  
Rochelle Torres Haworth  
Anne Mary Krickl  
Julie Ann Ralston  
Cheryl Anne Speer

**Delta Epsilon  
Texas Wesleyan**  
Terri Kay Parks Minor

**Delta Eta  
California-Irvine**  
Johanna M Childhouse  
Janet Marie Deyo  
Catherine Ann Holland  
Karen Malone Ottosen  
Helga Wurster Russell  
Jennifer Forrester Taylor  
Karen Eileen Tripe  
Norma Jean Yokota

**Delta Theta  
Cal St Polytechnic**  
Kimberly Lynn Blakkolb  
Kim Marie Fairless  
Terri Telles Hall  
Sherrill Kay Himelchoch  
Laura Hartstone Huffman  
Kasa Louise Kjellman  
Bette Bartow Newberger  
Ellen Frances Penne  
Polly Dee Simpson

**Delta Iota  
Purdue**  
Catherine Renee Beck  
Patricia Blank Coker  
Sally Ann Fiscus  
Angela Early Schroeder  
Deanna Merideth Steiner  
Roberta Hunter Ziccarelli

**Delta Kappa  
Lehigh**  
Carol Ellen Barker  
Holly Corinne Carlson  
Christiana Davidson Holland  
Deborah Joan Lusardi  
Kathy Marie Mitchell  
Dr Gerylann Marotta Prosswimmer  
Monica Kaufmann Watt

**Delta Lambda  
Calif Riverside**  
Billie Marie Dobler  
Vada Fulbright Fletcher  
Lee Ann Sharpe

**Delta Mu  
Rutgers**  
Elizabeth Marie Pickens  
Marie K Uzzalino  
Kathleen Lynn Wilson

**Delta Nu  
S W Missouri State**  
Kimberly Ann Hall  
Phyllis Flick Rubin  
Linda Waxberg Wiebe

**Delta Xi  
Bucknell**  
Gail Ann Lawson  
Katherine Dowler Murphy  
Sandra Beth Solomon

**Delta Omicron  
Southern Tech**  
Susan Catherine Konrad

**Delta Pi  
Illinois St Normal**  
Karen Hornickie Ananias  
Elizabeth Rose Johnson  
Elizabeth Lee Klein

**Delta Rho  
Dickinson**  
Lisa Ann Deon  
Mary Lou Maierhofer  
Beth Ann Masters  
Joann Marie Yates

**Delta Sigma  
Florida**  
Teresa Tesh Duhring  
Michele Marinello Everett  
Marilou Overla  
Marion Eugenia Rawls  
Linda Tisdale

**Delta Upsilon  
Georgia**  
Patricia Dwyer Barrack  
Marian Moon Bullock  
Kimberly Horne Vogel





# Feature



Liz Price and Kathy Bay welcome Grand President Ann Mullen Bronsing (Indiana St.) to the University of Wisconsin.



Banquet toastmistress Louise Marston visits with a Gamma alumna.



Many alumnae returned for the weekend celebration, April 26-27, 1985.



1910 Gamma Chapter initiate Hermine Haller Smith meets Jill Hughson, chapter president.

# 100

years is celebrated  
at Gamma Chapter



## 1985-86 Foundation Awards

### Lindsey Barbee Fellowship

Dawn Becker (Bucknell) is a first year law student at Stanford who hopes to practice international corporate or tax law. She would also like to teach undergraduate law classes.

The recipient of a Bucknell University scholarship for her undergraduate studies, Dawn received a B.A. in economics. She was chapter vice president, Panhellenic president and John Marshall Pre-Law Society president. A member of the varsity softball team, Dawn was an East Coast Conference Scholar Athlete and received honorable mention as an Academic All American. Other honors include mortar Board, Dean's List, Omicron Delta Epsilon and Alpha Lambda Delta.

### Audrey Weldon Shafer Fellowship

Gaye Gargiula (Fla. Inst. of Tech) is studying for a Ph.D. in molecular biology with a concentration on genetic engineering and immunology. After graduation, she hopes to do research and teach at a university. Gaye has a B.S. in molecular biology and was a member of Beta Beta Beta and vice president of Blue Key. An editor of the university newspaper, she was Panhellenic president and served as chapter social chairman.

### Fern Holcomb Heath Fellowship

Suzan Zetterman (Kearney St.) is enrolled in the M.A. program in college student personnel at Bowling Green. She plans a career which will lead to a position as a university dean of students. A 1984-85 Collegiate Consultant, Suzan graduated cum laude in education from Kearney State, where she had a four year tuition scholarship. Suzan was chapter membership chairman and pledge director, and a member of the Student Senate and the university's Envoy program. She was a finalist for the outstanding senior award and a member of four honor societies.

### Founders Fellowships

Maura Berkelhamer (Illinois) has a B.S. in biology and is a second year medical student at Rush Medical College in Chicago. After graduation she plans to study public health and health administration. Maura is a member of the Chicago Alumnae Chapter, Rush Faculty Council, Student Council and the Chicago Board of Education speaker program. Her honors include Mortar Board, Alpha Epsilon Delta and Phi Eta Sigma. She was president of her residence hall, secretary of the Hall Residents Council and vice chairman of the McKinley Health Center Board.

Laura Segal (Arizona) is a third year law student at UCLA where she has participated in the Moot Court honors program, been a member of the standards committee and a law clerk. She attended the University of Arizona and graduated from Occidental College with a B.A. in political science. Laura received the Phi Kappa Phi Certificate of Merit at Arizona. While at Occidental she was chairman of the Political Science Student Advisory Group, which included organizing colloquiums, internships and pre-professional programs for students.

Mary Rutchow (Miami) is enrolled in medical school at Ohio State with plans to become a family practice physician. She earned a B.A. in zoology with a 3.9 GPA and was a member of Phi Beta Kappa. Mary was active in the pre-medical club and symphony orchestra, and received the DeNardi Scholarship for study in Luxembourg.

Renee Rapa (LaSalle) is studying for an M.A. in international business or communications for a possible career in the diplomatic corps. She received a B.A. in Russian and Spanish. Instrumental in the founding of Epsilon Alpha Chapter, Renee served as its first president. She was treasurer of Orientation Leaders and

a Residence Council member.

### Foundation Fellowships

Teri Lederer (Northwestern) has a B.A. in economics and is studying for an M.A. in management at Northwestern. She plans a career in management consulting or management information systems, and is a research specialist for Blue Cross Blue Shield. Teri is International SisterLink Chairman, a member of the Chicago Alumnae chapter and rush advisor for Epsilon Chapter. She was president of her chapter, NU Friends and Allison Dorm Government. Teri is a volunteer for the Childhood Cancer Assistance Program.

Julie Scherer (Michigan) has her sights on a master's degree in electrical engineering from the University of Michigan and plans to specialize in digital communications and design. Her ultimate goal is to earn a Ph.D. and possibly an M.B.A., and then secure a technical management position with an electronics firm. As an undergraduate, Julie was awarded scholarships from the College of Engineering, Western Electric and Detroit Panhellenic. She was chapter social chairman and scholarship chairman, and a member of Eta Kappa Nu and Tau Beta Pi.

Elizabeth Itakura (Cal.-Berkeley) has a B.A. in history and is studying for an M.A. in international relations at Yale. Her career goal is to become a political risk analyst in the Asian division of a U.S. commercial bank. Her undergraduate honors include Mortar Board and Honor Student's Society, and she received the East Asian Student Institute Fellowship and a four year Alumni Scholarship. Elizabeth was president of the Oakland Youth Chorus, a director of the Oakland-Fukuoka Sister City Society, a representative of the San Francisco Cherry Blossom Festival and American vice chairman for the Japan-America Student Con-





Elizabeth Itakura  
(Cal.-Berkeley)



Suzan Zetterman  
(Kearney St.)



Julie Scherer  
(Michigan)



Laura Segal  
(Arizona)



Dawn Becker  
(Bucknell)



Gaye Gargiula  
(Fla. Inst. of Tech)



Mary Rutchow  
(Miami)



Maura Berkelhamer  
(Illinois)

ference.

### **Elizabeth Fee Arnold-Beatrice Hill Wittenberg Scholarships**

Gina Bleile (Wichita St.) is a junior majoring in business administration. She is chapter corresponding secretary and spirit chairman, a cheerleader and a member of the Spirit Squad Advisory Committee.

Twila Menze (Mankato St.) is a senior majoring in French and speech communications. She is

chapter parliamentarian and was Winter Carnival chairman. Twila is a member of Alpha Mu Gamma and French Club.

### **Ardis McBroom Marek Scholarship**

Robin Hulshizer (Northwestern) is a senior theater education major. She is a Greek Counselor and general manager of the university's journalism magazine. Robin is chairman of Wild Cat Council, a member of two honor societies and a volunteer

speech coach at an area high school.

### **Ellender Dickson Scholarship**

Katherine Keeley (Iowa) is a junior majoring in pre-dentistry and business with a 4.0 GPA. She is chapter treasurer, a Dental School Undergraduate Scholar, State of Iowa Scholar, an honors program student and a member of Phi Eta Sigma.

### **Orra Spencer Reid Scholarship**

Mary McKelvey (W. Ontario) is a



# FOUNDATION

senior music education major. She is chapter vice president and a member of the championship varsity figure skating team, symphonic band and Collegium Musicum.

## **Irma Latzer Gamble Scholarship**

Joan Neal (Michigan) is an honors program senior majoring in Russian studies and political science. She is chapter vice president and was a summer intern at a Washington, D.C. accounting firm. Joan earned the university's Sophomore Honors Award and the Outstanding Freshman Award.

## **Lambda Scholarship**

Christine Olsen (Washington) is a senior majoring in business administration. She is chapter president and a member of the National Honor Society.

## **Kathryn and John F. Winchester Scholarship**

Margaret Parsons (Cal.-Berkeley) is a junior physiology major. She is chapter president and a member of the California Alumni Scholar's club and Honor Student Society.

## **Betty Luker Haverfield Scholarship**

Lisa Zekas (Cal. St.-Sacramento) is a senior majoring in biological sciences. She is chapter scholarship chairman and participates in intramural sports.

## **Ruth B. Fox Scholarship**

Laura Richards (Cal.-Riverside) is studying for a teaching certificate in mathematics. She was chapter pledge director and treasurer and graduated second in her class when she received her B.A.

## **Dallas Alumnae-Alpha Xi Scholarship**

Jennifer Robison (S. Methodist) is a senior majoring in chemistry and math, and is chapter vice president. She is a President's Scholar, student advisor, secretary of the Student Advisor Committee, treasurer of the Society of Physics Students and a member of several honor societies.

## **Foundation Scholarships**

Debra Ebersole (Cal. St.-Sacramento) is a senior nursing major. She is chapter scholarship chairman and works in the university's child care center.

Lisa Rupell (Wash.-St. Louis) is a

## **Scholarships and fellowships available for 1986-87**

### **GRADUATE FELLOWSHIPS**

**Lindsey Barbee Fellowship**—Granted annually for graduate study in the field of law, business, engineering (including architecture), social work or health science professions.

**Fern Holcomb Heath Fellowship**

**Audrey Weldon Shafer Fellowship**

**Founders Fellowships (4)**

**Foundation Fellowships**

Fellowship applicants are considered on the basis of character, academic record, promise of achievement and financial need, and must be accepted in a graduate program before fellowship is granted. Awards will be made only to alumnae and collegiate members in good standing. Fellowships for 1985-86 ranged from \$1,000 to \$2,000.

### **UNDERGRADUATE SCHOLARSHIPS**

**Elizabeth Fee Arnold-Beatrice Hill Wittenberg Scholarship**

**Ellender Dickson Scholarship**

**Ruth B. Fox Scholarship**

**Kathryn and John F. Winchester Scholarship**—Preference given to members of Arizona and Colorado Chapters.

**Ardis McBroom Marek Scholarship**—Preference given to members studying journalism or related fields.

**Irma Latzer Gamble Scholarship**

**Betty Luker Haverfield Scholarship**

**Orra Spencer Reid Scholarship**

**Lambda Scholarship**—Restricted to members of Lambda Chapter.

**Dallas Alumnae/Alpha Xi Scholarship**—Restricted to members of Alpha Xi Chapter.

**Foundation Scholarships**

Scholarship applicants are considered on the basis of academic record, contribution to campus and/or Gamma Phi Beta and financial need. Scholarships for 1985-86 ranged from \$850 to \$1,275.

### **FINANCIAL ASSISTANCE**

**Grant-in-aid**

Available to members of Gamma Phi Beta who have unforeseen financial need that might force withdrawal from college. Province Collegiate Director approval must accompany the application.

### **ALL APPLICANTS**

Forms and additional information for scholarships and fellowships may be obtained by writing the Gamma Phi Beta Foundation, 7395 E. Orchard Pl., Ste. 200, Englewood, CO 80111-2509 after January 1, 1986. Completed applications, including transcripts and letters, must be filed no later than March 1, 1986. Grant-in-aid applications are available and will be accepted at any time.

senior anthropology major. She is chapter vice president and a member of the Panhellenic board and the pom pon squad.

Alix Umen (Minnesota) is a senior design major. She is chapter president and was president of her pledge class.





Susan Malcolm Frazier, Helen McConnel Hoff and Agnes Ramstedt Hawkins were special guests at the banquet.



Xi Chapter sisters are Marcy, Meg and Julie Taylor, and Cecilia, Margie and Mary Jones.



Xi Chapter welcomed more than 160 alumnae to the celebration.

## *Xi Chapter 75 Years*

**X**i Chapter, University of Idaho, celebrated its 75th anniversary in February. The first sorority on campus, it began in 1901 as a sewing club which met in the Moscow City Hall furnace room. The club developed into a strong group that became Xi Chapter on November 22, 1909.

More than 160 members returned to Moscow for the weekend celebration. In attendance were Helen McConnel Hoff (class of 1928), Agnes Ramstedt Hawkins (class of 1932) and Susan Malcolm Frazier (class of 1933). Mrs. Hawkins's granddaughter, Nancy, is a Xi Chapter collegian.

What Miss Hoff and Mrs. Frazier noticed is the change in the behavior and aspirations of women students. "The girls all seem so independent, free and happy," said Mrs. Hoff. "I guess I mean they are so much more sure of themselves and portray more confidence." "The students are so friendly," said Mrs. Frazier, "and I think all of the girls at the Sorority are so much more poised than we were at their age."

The anniversary weekend began with a Friday evening open house complete with peanuts and olives and old yearbooks. At the Saturday afternoon banquet, collegians performed a song and dance skit in which each decade of the chapter was represented. Alumnae were then treated to a slide show accompanied by speeches and singing. Photos from old scrapbooks were used and whispers of "Oh, that's me!" and "That's our pledge class!" came from every corner of the room. Ceramic tile magnets made by the collegians were given to alumnae as a remembrance of the event.



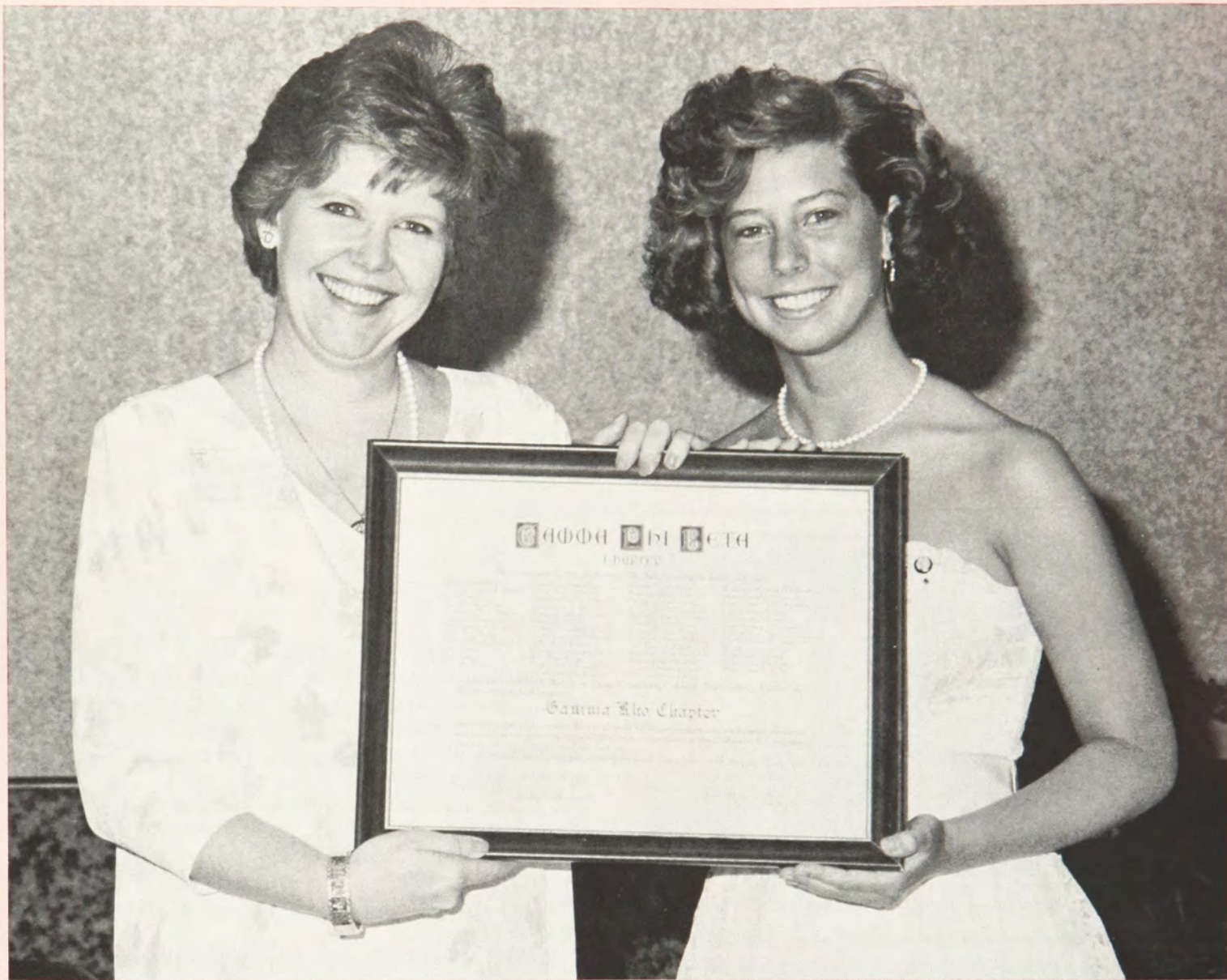

*Grand President Ann Mullen Bronsing (Indiana St.) presents the original Gamma Rho Chapter charter, dated May 14, 1966, to Kelly Walsh.*

# Gamma Rho returns



**W**hen a University of Wisconsin-Oshkosh local sorority petitioned Gamma Phi Beta last fall, it was the first step toward the rechartering of Gamma Rho Chapter. Inactive since 1976 (all sororities and fraternities had left campus by the late 1970s because of limited student interest), Gamma Phi Beta is the first sorority to return to campus. Three fraternities also have returned.

Soon after pledging, colony members earned third place in the university's Winter Carnival. They also participated in a campus blood drive and helped raise funds for the American Heart Association. Social functions were held with fraternities and the colony co-sponsored the All-Greek Spring Formal.

Required weekly study hours and a study buddie program promoted scholastic excellence. Personal and Chapter Enrichment (PACE) meetings emphasized scholarship, grooming and sisterhood, and colony members and local alumnae met for a luncheon.

On April 27, 1985, 37 new members of Gamma Rho Chapter were initiated at a local chapel. That evening, the new initiates and their friends and families gathered at a banquet to celebrate the rechartering of the chapter.

The Outstanding Pledge Award was presented to Kelly Walsh, colony president. Chapter advisors and Extension Supervisor Brooke Bailey (Cal.-Santa Barbara) received gifts of appreciation. Gamma Rho received the silver tea service and baby cup which had

been presented to the chapter at its 1966 chartering. Other gifts were a silver pitcher from the Fox Valley Alumnae Chapter, a Gamma Phi Beta banner from Province V alumnae chapters, a plaque from Delta Sigma Phi Fraternity, a welcome banner from Province V collegiate chapters and a silver tray from the Sorority.

Delta Rho Chapter advisors are Laura Mayle (Illinois), financial; Paula Fox (Wis.-Oshkosh), PACE; and Kay Vogt (Wis.-Platteville), pledge.

International officers in attendance at the rechartering were Grand President Ann Mullen Bronsing (Indiana St.), Director of Extension Karen Wander Kline (Iowa St.), Ritual Chairman Audrey Weldon Shafer (Missouri), Province V Alumnae Director Peggy Larson Stromer (Nebraska), Province V Collegiate Director Wanda Siegfried (Bradley), Extension Supervisor Brooke Bailey and Alumna Field Representative Diane Bean Fletcher (Wis.-Oshkosh).

New initiates are Joell Alberti, Brenda Berlowski, Sandy Bonnici, Dawn Brustman, Therese DeBlieck, Julie Ferrero, Marcie Fischer, Deneene Florino, Maureen Fontana, Mary Frickenstein, Ann Haasl, Lisa Kahn, Tina Hartmann, Holly Hetzel, Tina Hoffman, Anna Jiries, Lynda Klug, Karalyn Lepak, Michelle Lewis, Kristi Miller, Jayne Mueller, Jeanine Mueller, Ivette Paras, Chris Raihle, Mielna Rajnovic, Lisa Reilly, Lisa Roesch, Missy Schuh, Diane Stratil, Carrie Walsh, Kathy Walsh, Katie Walsh, Kathy Wenzel, Mary Wohlford, Marie Wycklendt and Ann Ziesemer.



New initiates of Gamma Rho Chapter display their banner which was a gift from Province V alumnae chapters.



# A new beginning

---



*Beta Delta officers participating in Greek Week activities are Janice Thompson, pledge director; Lisa Gatzke, standards chairman; Tracy Pointer, president; Janice Loughman, social chairman; and Jenny Dorow, treasurer.*





"Old" and "new" Beta Delta members and pledges gather outside the chapel on initiation day.

**I**t was a new opportunity for Gamma Phi Beta and Michigan State University last spring when Beta Delta Chapter was reorganized to ensure its successful future. Declining membership over a period of years had weakened the chapter, and in an effort to return it to a viable position on campus Grand Council made the decision to reorganize.

A reorganization rush was conducted by Director of Extension Karen Wander Kline (Iowa St.) in much the same manner as a colonization rush. After informational, open house and preference parties, an outstanding group of pledges joined the remaining collegiate members of Beta Delta Chapter.

The Beta Deltas quickly put their enthusiasm to work, promoting Gamma Phi Beta around campus. Serenades, fraternity parties and participation in campus events created an awareness of the new Gamma Phi Beta.

Activities included painting toothbrushes for Camp Sechelt campers and participating in a telephone campaign to raise funds for the Performing Arts Coliseum on campus. Personal and Chapter Enrichment (PACE) programs were held on time management and color analysis and to practice for fall rush.

Much activity centered around Greek Week and Greek Sing practice. Teamed with the Tau Kappa Epsilons (also new on campus) for Greek Sing, the two groups generated much enthusiasm and excitement around campus. The Gamma Phi Betas attended Greek Week activities in full force, participating in every event.

Initiation was held April 13, 1985 at St. John's East Chapel and was conducted by Beta Delta mem-

bers. That evening the "new" and "old" members and pledges welcomed their parents and friends to a banquet held at the Capitol Park Hotel.

Awards were presented to Jennifer Grossman (Outstanding Pledge), Patty Donnelly (Congeniality), Renae Ouillette and Judith Joslin (Highest GPA), and Suzanne Dickman and Ruthann Freeland (Highest Crescent Sister GPA).

International officers who participated in the reorganization rush and attended initiation weekend activities were Director of Extension Karen Kline, Collegiate Vice President Randall Stevens Guerra (Cal. St.-Long Beach), Grand President Ann Mullen Bronsing (Indiana St.), Province IV Alumnae Director Jolene Lessard Stiver (N. Dakota St.), Province IV Collegiate Director Susan Smith (Indiana St.) and Extension Supervisor Diane Soderstrom (Idaho).

New Beta Delta initiates are Michelle Berrie, Tracy Blewett, Debbie Cook, Jessica Creasey, Marie Deratany, Suzanne Dickman, Patty Donnelly, Jennifer Dorow, Kim Eringaard, Betsy Froyd, Lisa Gatzke, Cathe George, Jennifer Grossman, Lisa Hosking, Janice Loughman, Teresa Lucey, Brenda Mayday, Chris O'Hara, Renae Ouillette, Maureen Pierce, Tracy Pointer, Pam Porter, Laura Sickterman, Janice Thompson, Lori Ann Thornhill and Vicky Trawczynski.

Beta Delta pledges are Colleen Arbour, Jennifer Beckett, Allison Buege, Theresa Corbett, Stephanie Cornick, Eileen Dailey, Patty Diroff, Jeanine Engerer, Shelley Jeltema, Laura Klemett, Jenny Kulczycki, Kathy Layher, Anne Lund, Lorene Lyons, Kristina Marquardt, Cara Massimino, Jennifer Newman, Laurie Parres, Margo Roselle and Nancy Schriedel.





## Problem Solving

**I**magine attending a meeting where the main purpose is to deal with some significant challenges. Imagine further that the meeting is productive, creative and even renewing—that the challenges are constructively addressed and solutions reached. A chapter that chooses to follow an organized system of problem solving can deal with challenges in a timely, effective manner that guarantees short and long range results.

To ensure success, the leader must approach the situation with an open mind and truly want the solution to come from the group. All involved must be willing to listen and stay on task. A chalkboard or flip chart is helpful for listing ideas in clear sight of the whole group. If the group is larger than eight, it is wise to divide it and assign a leader for each small group. After working through the method in small groups, the large group may reassemble, share ideas and draw final conclusions.

A basic six step method yields the best results when each step is separately defined and specifically addressed. The leader's role is to guide the group through each step and keep members on the task at hand.

**STEP ONE:** Define the problem.

Don't assume that everyone knows exactly what the problem is. Define it specifically. For example, instead of saying generally, "We need to improve participation," say more specifically, "We need to increase attendance at our event."

**STEP TWO:** State the pertinent facts.

For this step to be effective, the group leader needs to be well informed about the problem. For example, the leader may tell the group how many invitations were sent, how many attended, the cost and location, and other facts.

**STEP THREE:** List advantages of solving this problem.

If there are no specific advantages to solving this problem, it is doubtful the problem as defined truly exists. The basic question here is, "How will the group and individual members benefit by solving this problem?"

**STEP FOUR:** List obstacles that stand in the way of solving the problem.

The group must be both thorough and honest when listing obstacles. For example, obstacles to increased participation at an event may range from relatively simple challenges, such as transportation difficulties, to more complicated challenges, such as a lack of a sense of belonging.

**STEP FIVE:** Suggest possible ways to overcome each obstacle.

Look at each obstacle individually and use the brainstorming approach explained in the teambuilding article on pages 24 and 25 of the spring, 1985 issue of *THE CRESCENT*.

**STEP SIX:** Decide what to do.

The processes of analysis, judgment and elimination of untenable solutions takes place only in this step. Now that the group has fully defined the problem, built a sense of common purpose, listened fully to the ideas of each member and listed possible solutions, it is ready to evaluate, analyze and reach a consensus.

A solution reached through this step-by-step method is likely to succeed because group involvement has guaranteed both a high level of awareness and a high level of commitment. This process also taps the often overlooked potential of creative thinking and the strength that is derived from a team effort.

*Ed. Note: Betty Ragenovich Kurkjian (San Diego St.), Alumnae PACE Chairman, is a time management, communications and learning skills consultant.*



# In Memoriam

## *Alpha*

Ruth D. Rigdon  
\* Doris Leake Erskine

## *Beta*

Helen O'Leary Longstaff  
Erna Cope  
Frances Hibberd

## *Gamma*

Pearl Hocking Emmons

## *Epsilon*

Gladys Whitham Stearns  
Kathleen M. Haight  
Lila Robbins Weichbrodt

## *Eta*

Beverly Durbow Fisher

## *Kappa*

Alice Jean Bacon Hutt  
Marilyn McGinnis Carlson  
Catharine Merrill Kelley  
Margaret Lord Schultz

## *Lambda*

Margaret Cheschier  
Iris Canfield Smith  
Virginia Pittock Thorsen  
Emmanell Backus Constans

## *Nu*

Grace Bean Larsen  
Carolyn Hahn Kimball  
\* Eleanor T. Sohus  
Jane Farrell Cookman von der Hellen  
Florence Campbell Aldred

## *Xi*

Marjorie G. Weber  
Mary Jordan Blair  
Nancy Pieroni Meyers

## *Omicron*

Edith M. Simonds

## *Pi*

\* Vivian Bahr Briggs

## *Rho*

Alberta Vasey Meyers  
Gladys Auman Niess

## *Sigma*

Gail Little Williams  
Sally Sue Wheat Ostertag

## *Tau*

Frances Boyer Steck  
Marie Fabling

## *Phi*

Joyce Dwyer Dahm  
Dorothy Mohrig Ploeser

## *Chi*

Dorothy H. Riddle  
Margaret Patterson Tuttle  
Dorcas Elliott Miller Arnett

## *Psi*

Evelyn Farmer Boss  
Lucille Walter Miller  
\*\* Helen Berg Kline

## *Omega*

Eloise Davison  
June Dudgeon Hedrick  
Mary Sue Lytle Yett

## *Alpha Gamma*

Pauline Wren Duborg

## *Alpha Delta*

Cordelia Bruns Jennett  
\* Lucille Johnson

## *Alpha Epsilon*

Tobie Lynn LaVetter  
Helen Nelson

## *Alpha Zeta*

Maydell Weatherby McKie  
Mika Donovan Ray

## *Alpha Theta*

Corinne White Nix  
Betty Jean Willis

## *Alpha Lambda*

Pamela Runkle Donald

## *Alpha Nu*

Marilyn Macbeth Wappner  
Christine Sunday Graves

## *Alpha Omicron*

Ruth Baker Pridgen  
June H. Scott

## *Alpha Tau*

Joan Bayer Arblaster

## *Alpha Upsilon*

Charlotte Neetzow McGruer

## *Alpha Phi*

Marjorie Williams McCord

## *Alpha Psi*

Frances Winton Champ  
Eleanor Thompson Johnson

## *Beta Alpha*

Nancy Diether Atwood  
Bonita Todd Davenport  
Patricia Ferguson Dittman

## *Beta Gamma*

Patricia Peterson McElhinney  
Gloria Stocker Swihart

## *Beta Epsilon*

Elizabeth Moore Meredith

## *Beta Iota*

Marilyn Jacobs Permann

## *Beta Nu*

Mary Ward Maniatty

## *Beta Pi*

Sarah Johnson Remley

## *Beta Tau*

Melba Watson Pullig

## *Delta Alpha*

Colleen Congleton

\* Merit Roll  
\*\* Service Roll

---

Eleanor Toll Sohus, who was Gamma Phi Beta Foundation President from 1970 to 1971, died April 19, 1985 in Scottsdale, Ariz. She was a member of Nu Chapter at the University of Oregon. Mrs. Sohus was active in the Indianapolis, Pasadena and Phoenix Alumnae Chapters and helped establish Beta Pi and Beta Phi Chapters in Indiana.

She is survived by 10 grandchildren and six children, including Ellen Sohus (Arizona St.).



# Gamma Phi Beta Sorority Directory

**Founded November 11, 1874**

## Founders

Helen M. Dodge Ferguson E. Adeline Curtis  
Frances E. Haven Moss Mary A. Bingham Willoughby

## The Grand Council

Grand President: Mrs. R. O. Bronsing (Ann Mullen) 31 Chester-  
ton Ln. Chesterfield, MO. 63017

Alumnae Vice President: Mrs. N. W. Choat (Phyllis Donaldson)  
9716 Erskine St., Omaha, NE 68134

Collegiate Vice President: Mrs. F. Guerra (Randall Stevens)  
7055 S. Andes Cir., Aurora, CO 80016

Director of Finance: Mrs. R. G. Drouet (Leona Davis) 10482 E.  
Grandeur Dr., Baton Rouge, LA 70815

NPC Delegate: Mrs. G. Wright (Janet Heft) 5102 E. English,  
Wichita, KS 67218

Executive Secretary-Treasurer: Mrs. T. Shupert (Marjory Mills)  
7395 E. Orchard Rd., #200, Englewood, CO 80111

## Directors

Extension: Mrs. T. L. Kline (Karen Wander) 3648 S. 91st St.,  
Omaha, NE 68124

Services: Mrs. Sally E. Lewis (Sally Erikson) 535 N. Michigan  
Ave. #907, Chicago, IL. 60611

## Alumnae Department

Alumnae Vice President: Mrs. N. W. Choat (Phyllis Donaldson)

Alumnae Bylaws: Mrs. W. Gordon (Doris Bird) 22 Andrews  
Rd., Malvern, PA 19355

Alumnae Extension: Mrs. R. L. Howes (Cynthia Meisner)  
2005 Moran Rd., Franklin, TN 37064

Alumnae Initiates: Mrs. T. L. Schumacher (Marsha McCollum)  
8010 Hidden Trail Ln., Spring, TX 77379

## Province Alumnae Directors:

I: Miss Anne Louise Layton, 4626 Patricia Ave., Montreal,  
Quebec, Canada H4B 1Z1

II: Mrs. Marie Louise Ross (Marie Louise Kean) 400 Camelot  
Ct. #P-4, Pittsburgh, PA 15220

III: Mrs. P. Ingram (Beverly Blazek) 26936 Sweetbriar Dr., N.  
Olmstead, OH 44070

IV: Mrs. K. H. Stiver (Jolene Lessard) 54295 Old Bedford Tr.,  
Mishawaka, IN 46545

V: Mrs. J. Pludeman (Gail Gleisner) 5517 N. Bay Ridge Ave.,  
Whitefish Bay, WI 53217

VI: Mrs. R. Schultz (Cindy Shirley) 1990 Selby Ave., St. Paul,  
MN 55104

VII: Mrs. J. Griffith (Mary Helen Fisher) 11803 Brookwood  
Rd., Austin, TX 78750

VIII: Mrs. R. Hartje (Ann Sturgis Phillips) 4579 Corrientes Cir.  
S., Jacksonville, FL 32217

IX: Mrs. R. J. Morrison (Clarice Braker) 4604 N.W. 32nd St.,  
Oklahoma City, OK 73122

X: Mrs. W. S. Huff (Alice VanHorne) 274 N. Raney, Sikeston,  
MO 63801

XI: Mrs. J. Harries (Amanda McCoy) 53 Thornwood Acres,  
Scottsdale, AZ. 85251

XII: Mrs. P. Arbuckle (Janet Inman) 1934 W. 15th Ave., Van-  
couver, BC, Canada V6J 2L3

XIIIa: Mrs. R. Sandstrom (Judy Lively) 8420 Brentwood St.,  
Portland, OR. 97225

XIIIb: Ms. Linda Brooks, 2033 Mohawk Dr., Pleasant Hill, CA.  
94523

XIV: Mrs. S. Hamblin (Lynn Towsley) 2718-32nd St., N.W.,  
Washington, D.C. 20008

XV: Mrs. H. D. Allee (Jackie Reid) 2711 Olympia Dr., Betten-  
dorf, IA 52722

XVI: Mrs. J. Rose (Susan Badgley Jacobsen) 390 Peralta  
Ave., Long Beach, CA. 90803

**Awards:** Mrs. R. J. Steinbruner (Louise Stegner) 4570 E. Yale  
Ave. #807, Denver, CO 80222

**Bylaws** (International/Collegiate): Mrs. D. R. Johnson (Sue  
Herzog) 5538 McCommas, Dallas, TX 75206

## Collegiate Department

Collegiate Vice President: Mrs. F. Guerra (Randall Stevens)

Operations: Mrs. J. E. Ferrini (Jean Murphy) P.O. Box 562,  
Williams, CA 95987

Pledges: Mrs. D. Bond (Alison Shafer) 1142 Corrington Ct.,  
Manchester, MO 63011

Rush: Miss Kristie Lynn Baack, 2902 Raleigh, Lincoln, NE.  
68512

## Central Office

**7395 E. Orchard Rd., Suite 200  
Englewood, CO 80111  
(303) 771-3031**

Coordinator of State Membership Chairmen: Mrs. K. Garrett  
(Katherine Daman) 2523 Vista Ave., Olympia, WA  
98501

Scholarship: Mrs. L. W. Bush (Gail Nelson) 14385  
Stablestone Ct., Chesterfield, MO 63017

Province Collegiate Directors:

I: Mrs. Becky Tauber, Rt. 4, Box 135, Pound Ridge, NY  
10576

II: Mrs. J. Strickland (Janette Jones) 250 Beverly Blvd. #F-  
105, Upper Darby, PA 19082

III: Ms. Lisa Ann Gravette 2923 C Knoll Ridge Dr., Dayton, OH  
45449

IV: Ms. Susan L. Smith, 820 S. Center St. #4, Terre Haute,  
IN 47803

V: Mrs. D. Griffin (Frances Rae) 830 Warwick Rd., Deerfield,  
IL 60015

VI: Miss Maureen Sigler, 811 Vilas Rd. #4, Onalaska, WI  
54650

VII: Mrs. L. Callahan (Marilyn Bachnik) 2437 Fairway Dr.,  
Richardson, TX 75080

VIII: Mrs. M. Urette (Karen Gamel) 2109 Hesperides, Tempa,  
FL 33629

IX: Ms. Monica Ann Amis, 14323 A N. Pennsylvania, Oklaho-  
ma City, OK 73134

X: Mrs. J. Roman (Joanne Callis) 7215 Shaftsbury Ave., Uni-  
versity City, MO 63130

XI: Mrs. D. Langlee (Sharley Wallace) 16984 E. Temple Pl.,  
Aurora, CO 80015

XII: Miss Ann Molenaar, 1108 S.W. 10th Ave., Ontario, OR  
97914

XIII: Mrs. R. Bomersine (Roxane Rockwell) 212 Alicante Ct.,  
Danville, CA 94526

XIV: Mrs. J. Misiag (Debbie Dykes) 903 Bardswell Rd.,  
Catonsville, MD 21228

XV: Miss Carol Cartmill, 950 Rutland Dr. #324, Lincoln, NE  
68512

XVIa: Ms. J. Abbott (Judith Nesbitt) 2127 Petaluma, Long  
Beach, CA 90815

XVIb: Mrs. D. Giese (Patricia Lazos) 13882 Mauve Dr., San-  
ta Anna, CA 92705

Collegiate Consultants: Brooke Bailey, Mary Buchanan, Amy  
Lamb, Susan Little, Sheila Newell, Kelly Price, Linda  
Thomson

**Convention Coordinator:** Mrs. T. L. Kline (Karen Wander)

Convention Chairman: Mrs. P. Mullins (Pat O'Connell) 1104  
Yale Cir., Plano, TX 75075

## The Crescent

Editor: Mrs. P. Riske (Kris Brandt) 2405 W. Gregg Dr., Chandler,  
AZ 85224

Alumnae Editor: Mrs. R. E. Wiltamuth (Margy Molden) 1700  
Kiva Rd., Silver Spring, MD 20904

Collegiate Editor: Mrs. G. Welch (Cindy Hunter) 8-D Rue Mai-  
son, Birmingham, AL 35209

Feature Editor: Mrs. G. McKenzie (Natalie Meyer) 531 S. Bur-  
ton Pl., Arlington Heights, IL 60005

Business Manager: Marjory Mills Shupert, Central Office

## Financial Department

Director of Finance: Mrs. R. G. Drouet (Leona Davis)

### Area Financial Advisors:

Mrs. W. Griffin (Cathy Boudreaux) 340 Plainsboro Rd.,  
Plainsboro, NJ 08536

Mrs. M. Hultgren (Joyce Cole) 450 N. Armour, Wichita, KS  
67206

Miss Janet G. Pierce, 743 Hampton Ridge Dr., Akron, OH  
44313

Mrs. W. E. Pierson (Louisa Brown) 4229 N.E. 33rd, Seat-  
tle, WA 98105

Mrs. S. Stasulis (Kathleen Louise Masuk) 1291 Caroline  
St., Alameda, CA 94501

House Corporation Board-Bylaws: Ms. Emerald L. Erickson,  
136 Glendale Dr., Trenton, NJ 08618

Policies: Ms. Connie Lynne Brandon, 1219 Saxon Dr., Nash-  
ville, TN 37215

## Syracuse University

**Leadership Training Coordinator:** Dr. Debbie L. Floyd, Scott  
Community College, Belmont Rd., Bettendorf, IA 52722

## National Panhellenic Conference

National Panhellenic Conference Delegate: Mrs. G. Wright (Janet  
Heft)

1st Alternate Delegate: Mrs. R. O. Bronsing (Ann Mullen)

2nd Alternate Delegate: Mrs. I. P. Nelson (Gloria Swanson)  
3521 Royal Lane, Dallas, TX 75229

3rd Alternate Delegate: Mrs. J. Quick (Betty Ahlemeyer)  
6009 Foxland Dr., Brentwood, TN 37027

**Nominating Committee Chairman:** Mrs. J. Lindauer (Cathy Guth-  
rie) 5051 S. Beeler, Englewood, CO 80111

**Parliamentarian:** Miss Linda Rae Baker, 5550 N.W. 44th St.  
#B203, Lauderhill, FL 33319

**Public Relations:** Mrs. L. Collins (Leslie Dauble) 4043 Braided  
Stream Way #3B, Indianapolis, IN 46260

Public Relations—Collegiate: Joan Stofferson, 6400 E. Shore  
Dr., Lincoln, NE 68516

Public Relations—Alumnae: Ms. J. Funke (Julie Wheeler)  
8018 Castlake Rd., Indianapolis, IN 46256

Historian: Mrs. F. H. Mason (Charlotte Hamilton) 5050 Lake  
Shore Drive, Brown's Lake, Jackson, MI 49203

**Research:** Mrs. W. Laney (Joan Hogan) 8901 Camino Cometa  
N.E., Albuquerque, NM 87111

**Rituals:** Mrs. C. Shafer, Jr. (Audrey Weldon) 6808 Rockhill Rd.,  
Kansas City, MO 64131

## Services

Director: Mrs. Sally E. Lewis (Sally Erikson)

Alumnae Collegiate Relations: Ms. Barbara J. Hurt, 1401  
Woodlands Dr., Smyrna, GA 30080

Mothers Club: Mrs. J. Griffin (Elizabeth Roessler) 2837 Brook  
Dr., Falls Church, VA 22042

**PACE Committee Chairman:** Ms. Camille Cestone, 1120 N.  
LaSalle #12M, Chicago, IL 60610

Alumnae PACE: Mrs. H. J. Kurkjian (Betty Ragenovich)  
1220 Catalina Ave., Seal Beach, CA 90740

Collegiate PACE: Miss Nancy Donovan, 7570 Byron #2W,  
Clayton, MO 63105

Sisterlink: Ms. Teri Lederer, 1725 Orrington Ave., Evans-  
ton, IL 60201

TranSister: Barbara M. Sassaman (Barbara Missert) 4842  
Hyde Rd., Manlius, NY 13104

Philanthropy Coordinator: Mrs. A. O. Durrett (Sue Dorsey)  
443 W. 57th Terr., Kansas City, MO 64113

**Song:** Mrs. W. Kaelin (Jeannette Stoll) 3012 Del Prado, Alamo-  
gordo, NM 88310

## Endowment-Loan Board

### Directors:

Mrs. C. B. Briscoe, Jr. (Margaret Godbold) 4523 Haverleigh  
Terr., St. Louis, MO 63128

Mrs. J. Wright (Julia Lynn) 412 S. Osage, Girard, KS 66743

Mrs. L. Gatewood (Kathleen Gallagher) 95 Watchung Ave.,  
Chatham, NJ 07928

Ms. Katherine Joan Vorisek, 502 S. Occidental Blvd. #20, Los  
Angeles, CA 90057

Mrs. R. G. Drouet (Leona Davis)

Mrs. R. O. Bronsing (Ann Mullen)

Mrs. T. Shupert (Marjory Mills)

## Gamma Phi Beta Foundation

### Board of Directors:

President: Ms. Jennie K. Curtis, 6222 Revere, Dallas, TX  
75214

Camp Committee Chairman: Miss Judy Graham, 6325  
Ravendale, Dallas, TX 75214

Financial Aid Committee Chairman: Mrs. D. Ilgen (Barbara  
Geiser) 1975 Cimarron, Okemos, MI 48864

Finance and Investment Committee Chairman: Mrs. G. E.  
Misthos (Mary Jane Hipp), 242 Glendale Rd., Glenview, IL  
60025

Fund Raising Chairman: Mrs. J. Lindauer (Cathy Guthrie)

Grand Council Representative: Mrs. N. Choat (Phyllis Donald-  
son)

Secretary-Treasurer: Mrs. T. Shupert (Marjory Mills)



## GREEK-LETTER PRESIDENTS

Please include "Gamma Phi Beta Sorority" in all addresses.

ALPHA (Syracuse U.) November 11, 1874 (I) Kelly O'Shea, 803 Walnut Ave., Syracuse, NY 13210

BETA (U. of Michigan) June 7, 1882 (IV) Jill Addison, 1520 S. University, Ann Arbor, MI 48104

GAMMA (U. of Wisconsin) November 14, 1885 (V) Jill Hughson, 270 Langdon St., Madison, WI 53703

DELTA (Boston U.) April 22, 1887-1970, reactivated 1985 (I) Boston University, Student Activities Center, 775 Commonwealth Ave., Boston, MA 02215

EPSILON (Northwestern U.) Oct. 13, 1888 (V) Susan Olson, 640 Emerson, Evanston, IL 60201

\*ZETA (Goucher College) 1893-1950

ETA (U. of California) April 29, 1894 (XIII) Margaret Parsons, 2732 Channing Way, Berkeley, CA 94704

THETA (U. of Denver) December 28, 1897 (XI) Ann-Mari Gonstead, 2233 S. Josephine, Denver, CO 80915

\*IOTA (Barnard College) 1901-1915

KAPPA (U. of Minnesota) May 23, 1902 (VI) Andrea Karlson, 311 10th Ave., S.E., Minneapolis, MN 55414

LAMBDA (U. of Washington) May 17, 1903 (XII) Joan Cartano, 4529 17th N.E., Seattle, WA 98105

\*MU (Stanford U.) 1905-1944

NU (U. of Oregon) December 18, 1908 (XIII) Heather Henke, 1021 Hilyard, Eugene, OR 97401

Xi (U. of Idaho) February 3, 1910 (XII) Marge Marshall, 709 Elm St., Moscow, ID 83843

OMICRON (U. of Illinois) May 24, 1913 (V) Kim Starwalt, 1110 W. Nevada, Urbana, IL 61801

PI (U. of Nebraska) June 22, 1914 (XV) Darcy Davenport, 415 N. 16th Lincoln, NE 68508

RHO (U. of Iowa) June 15, 1915 (XV) Maria Masi, 328 N. Clinton, Iowa City, IA 52240

SIGMA (U. of Kansas) October 9, 1915 (X) Jane Mitchell, 1339 W. Campus Rd., Lawrence, KS 66044

TAU (Colorado State U.) Oct. 16, 1915 (XI) Diane Warren, 733 S. Shields, Ft. Collins, CO 80521

\*UPSILON (Hollins College) 1916-1929

PHI (Washington U.) February 23, 1917 (X) Margaret Miller, Women's Bldg., Box 1182, Washington U., St. Louis, MO 63130

CHI (Oregon State U.) April 26, 1918 (XIII) Jennifer Magera, 645 N.W. 23rd, Corvallis, OR 97330

PSI (U. of Oklahoma) September 13, 1918 (IX) Debby Maxey, 1105 S. College, Norman, OK 73069

OMEGA (Iowa State U.) December 21, 1918 (XV) Nancy Frevert, 318 Pearson Ave., Ames, IA 50010

ALPHA ALPHA (U. of Toronto) Oct. 30, 1919 (I) Susan Green, 26 Madison Ave., Toronto, Ont., Canada M5R 2S1

ALPHA BETA (U. of North Dakota) June 16, 1920 (VI) Sue Fremstad, 3300 University Ave., Grand Forks, ND 58201

ALPHA GAMMA (U. of Nevada) May 14, 1921 (XIII) Pam Arlitz, 401 University Terr., Reno, NV 89503

ALPHA DELTA (U. of Missouri) May 20, 1921 (X) Kathy Meyerhoff, 808 Richmond, Columbia, MO 65201

ALPHA EPSILON (U. of Arizona) April 29, 1922 (XI) Suzi Unvert, 1535 E. First St., Tucson, AZ 85719

ALPHA ZETA (U. of Texas) May 20, 1922 (VII) Sara Walker, 2222 Pearl St., Austin, TX 78705

\*ALPHA ETA (Ohio Wesleyan U.) 1923-1984

ALPHA THETA (Vanderbilt U.) June 25, 1924 (XIV) c/o Gamma Phi Beta Sorority, Inc., 7395 E. Orchard R. #200, Englewood, CO 80111

ALPHA IOTA (U. of California-Los Angeles) June 26, 1924 (XVib) Carrie Wise, 616 Hilgard Ave., Los Angeles, CA 90024

\*ALPHA KAPPA (U. of Manitoba) 1925-1975

ALPHA LAMBDA (U. of British Columbia) April 28, 1928 (XII) Susan Ramsay, 2170 Palmerston Ave., W., Vancouver, BC, Canada V7V 2V6

\*ALPHA MU (Rollins College) 1928-1971

ALPHA NU (Wittenberg U.) June 8, 1929 (III) Terri Remington, 628 Woodlawn Ave., Springfield, OH 45504

ALPHA XI (Southern Methodist U.) September 21, 1929 (VII) Liz King, 3030 Daniels, Dallas, TX 75205

ALPHA OMICRON (North Dakota State U.) February 1, 1930 (VI) Tamara Knoke, Activities Desk/Memorial Union, North Dakota State U., Fargo, ND 58105

\*ALPHA PI (West Virginia U.) 1930-1984

\*ALPHA RHO (Birmingham-Southern College) 1930-1957

\*ALPHA SIGMA (Randolph-Macon Women's College) 1930-1951

ALPHA TAU (McGill U.) September 26, 1931 (I) Catherine

# GAMMA PHI BETA CHAPTERS

## By Province

### PROVINCE I

Alpha (A)  
Delta (Δ)  
Alpha Alpha (AA)  
Alpha Tau (AT)  
Alpha Omega (AO)  
Delta Mu (ΔM)  
Delta Tau (ΔT)

### PROVINCE II

Alpha Upsilon (AT)  
Gamma Beta (ΓB)  
Delta Kappa (ΔK)  
Delta Xi (ΔΞ)  
Delta Rho (ΔP)  
Epsilon Alpha (EA)

### PROVINCE III

Alpha Nu (AN)  
Beta Gamma (BΓ)  
Beta Epsilon (BE)

### PROVINCE IV

Beta (B)  
Beta Delta (BΔ)  
Beta Pi (BII)  
Beta Phi (BΦ)  
Delta Iota (ΔI)  
Delta Omega (ΔO)  
Epsilon Beta (EB)

### PROVINCE V

Gamma (Γ)  
Epsilon (E)  
Omicron (O)  
Beta Eta (BH)  
Gamma Gamma (ΓΓ)  
Gamma Rho (ΓP)  
Gamma Omega (ΓΩ)  
Delta Pi (ΔΠ)

### PROVINCE VI

Kappa (K)  
Alpha Beta (AB)  
Alpha Omicron (AO)  
Gamma Mu (ΓM)  
Gamma Pi (ΓΠ)

### PROVINCE VII

Alpha Zeta (AZ)  
Alpha Xi (AΞ)  
Gamma Zeta (ΓZ)  
Gamma Nu (ΓN)  
Gamma Chi (ΓX)  
Delta Epsilon (ΔE)

### PROVINCE VIII

Beta Mu (BM)  
Delta Omicron (ΔO)  
Delta Sigma (ΔΣ)  
Delta Upsilon (ΔΥ)

### PROVINCE IX

Psi (Ψ)

Beta Omicron (BO)  
Beta Tau (BT)  
Beta Psi (BΨ)  
Gamma Iota (ΓI)  
Delta Zeta (ΔZ)

### PROVINCE X

Sigma (Σ)  
Phi (Φ)  
Alpha Delta (AD)  
Beta Upsilon (BΥ)  
Beta Chi (BX)  
Gamma Tau (ΓT)  
Delta Nu (ΔN)

### PROVINCE XI

Theta (Θ)  
Tau (Τ)  
Alpha Epsilon (AE)  
Alpha Phi (AΦ)  
Beta Kappa (BK)  
Beta Rho (BP)  
Beta Omega (BΩ)

### PROVINCE XII

Lambda (Λ)  
Xi (Ξ)  
Alpha Lambda (AL)  
Beta Sigma (BΣ)  
Gamma Epsilon (ΓE)  
Delta Beta (ΔB)

### PROVINCE XIII

Eta (H)  
Nu (N)  
Chi (X)  
Alpha Gamma (AΓ)  
Delta Theta (ΔΘ)  
Delta Chi (ΔX)

### PROVINCE XIV

Alpha Chi (AX)  
Beta Beta (BB)  
Alpha Theta (AΘ)

### PROVINCE XV

Pi (Π)  
Rho (P)  
Omega (Ω)  
Gamma Kappa (ΓK)  
Gamma Psi (ΓΨ)

### PROVINCE XVI

Beta Alpha (BA)  
Delta Delta (ΔΔ)  
Delta Lambda (ΔΛ)  
Delta Phi (ΔΦ)  
Delta Psi (ΔΨ)

### PROVINCE XVII

Alpha Iota (AI)  
Beta Lambda (BL)  
Gamma Eta (ΓH)  
Delta Eta (ΔH)  
Epsilon Gamma (EΓ)

Williams, 3641 Aylmer St., Montreal, Quebec, Canada H2X 2C3

ALPHA UPSILON (Penn State U.) May 21, 1932 (II) Sharon Husten, 108 S. Haller Hall, Penn State U., University Park, PA 16802

ALPHA PHI (Colorado College) Oct. 15, 1932 (XI) Marty Kemmer, 1110 Wood Ave., Colorado Springs, CO 80903  
ALPHA CHI (College of William and Mary) January 14, 1933 (XIV) Anne-Leigh Henley, Richmond Rd., Williamsburg, VA 23186

\*ALPHA PSI (Lake Forest College) 1934-1961

ALPHA OMEGA (U. of Western Ontario) October 24, 1936 (I) Bev Davidson, 639 Talbot St., London, Ont., Canada N6A 2T6

BETA ALPHA (U. of Southern California) September 24, 1938 (XVla) Maureen Malley, 737 W. 28th St., Los Angeles, CA 90007

BETA BETA (U. of Maryland) October 23, 1940 (XIV) Anne MacDougall, 9 Fraternity Row, College Park, MD 20740

BETA GAMMA (Bowling Green State U.) October 23, 1943 (III) Kelly Price, Cottage #3, BGSU, Bowling Green, OH 43403

BETA DELTA (Michigan State U.) June 3, 1944 (IV) Tracy Pointer, 551 Albert St., East Lansing, MI 48823  
BETA EPSILON (Miami U.) April 12, 1947 (III) Beth Sample, 109 Minnich Hall, Miami U., Oxford, OH 45056

\*BETA ZETA (Kent State U.) 1947-1972

BETA ETA (Bradley U.) April 3, 1948 (V) Beth Kane, 1414 W. Fredonia Ave., Peoria, IL 61606

\*BETA THETA (San Jose State U.) 1948-1984

\*BETA IOTA (Idaho State U.) 1949-1985

BETA KAPPA (Arizona State U.) December 3, 1949 (XI) Carrie Clark, Palo Verde Main Box 98, ASU, Tempe, AZ 85281  
BETA LAMBDA (San Diego State U.) October 15, 1949 (XVib) Monica Wintheiser, 6123 Montezuma Rd., San Diego, CA 92115

BETA MU (Florida State U.) April 29, 1950 (VIII) c/o Gamma Phi Beta Sorority, Inc., 7395 E. Orchard Rd. #200, Englewood, CO 80111

\*BETA NU (U. of Vermont) 1950-1974

\*BETA XI (Ohio State U.) 1951-1967

BETA OMICRON (Oklahoma City U.) November 3, 1951 (IX) Terri Stith, 2501 N. Blackwelder, Box 36, Oklahoma City, OK 73106

BETA PI (Indiana State U.) September 13, 1952 (IV) Laura Delnat, Suite 231, Lincoln Quad, Terre Haute, IN 47802

BETA RHO (U. of Colorado) March 13, 1954 (XI) Nancy Beran, 935 16th St., Boulder, CO 80302

BETA SIGMA (Washington State U.) March 5, 1955 (XII) Michelle Berget, 600 N.E. Campus St., Pullman, WA 99163  
BETA TAU (Texas Tech. U.) March 10, 1956 (IX) Margaret Lutton, Box 4334, Texas Tech. U. Sta., Lubbock, TX 79409

BETA UPSILON (Kansas State U.) March 23, 1957 (X) Alicia Schmidt, 1807 Todd Rd., Manhattan, KS 66502

BETA PHI (Indiana U.-Bloomington) November 16, 1957 (IV) Nancy Stillabower, 1305 N. Jordan, Bloomington, IN 47401

BETA CHI (Wichita State U.) February 1, 1958 (X) Shari Winfrey, 3912 E. 21st St., Wichita, KS 67208

BETA PSI (Oklahoma State U.) February 3, 1958 (IX) Sallie Ann Lincerum, 1405 W. Third St., Stillwater, OK 74074

BETA OMEGA (Northern Arizona U.) February 15, 1958 (XI) Kathryn Quest, CU Box 7654, NAU, Flagstaff, AZ 86001

GAMMA ALPHA (Memphis State U.) 1958-1984

GAMMA BETA (Gettysburg College) February 21, 1959 (II) Cindy Slawek, Box 585, Gettysburg College, Gettysburg, PA 17325

GAMMA GAMMA (U. of Wisconsin-Milwaukee) March 19, 1960 (V) Emily Delacenserie, VWM Union Box 43, Milwaukee, WI 53211

\*GAMMA DELTA (U. of Wyoming) 1961-1973

GAMMA EPSILON (U. of Puget Sound) April 29, 1961 (XII) Charlyn Brown, 1310 N. Union, Tacoma, WA 98406

GAMMA ZETA (East Texas State U.) March 3, 1962 (VII) Cindy Wright, Box A, East Texas State U. Station, Commerce, TX 75428

GAMMA ETA (California State U.-Long Beach) March 10, 1962 (XVib) Dawn Neja, 2929 E. Broadway, Long Beach, CA 90803

\*GAMMA THETA (U. of the Pacific) 1963-1972

GAMMA IOTA (Midwestern State U.) March 16, 1963 (IX) Amy Deering, Box 142, Midwestern State U., Wichita Falls, TX 76308

GAMMA KAPPA (Kearney State College) May 11, 1963 (XV)

Steffi Swanson, 615 W. 26th St., Kearney, NE 68847

\*GAMMA LAMBDA (Louisiana State U.) 1964-1977

GAMMA MU (Moorhead State U.) April 25, 1964 (VI) Christy Cihak, 515 S. 10th St., Moorhead, MN 56560



# Happy Birthday

100 Years

Gamma—Wisconsin

70 Years

Sigma—Kansas

Tau—Colorado State

65 Years

Alpha Gamma—Nevada

Alpha Delta—Missouri

45 Years

Beta Beta—Maryland

30 Years

Beta Tau—Texas Tech

25 Years

Gamma Epsilon—Puget Sound

20 Years

Gamma Pi—Mankato State

15 Years

Delta Delta—Cal. St.-Fullerton

10 Years

Delta Kappa—Lehigh

Delta Lambda—Cal.-Riverside

5 Years

Delta Sigma—Florida Inst. of Tech.

GAMMA NU (Lamar U.) February 20, 1965 (VII) Rebecca Roberts, P.O. Box 10734, Lamar U. Station, Beaumont, TX 77710

\*GAMMA XI (U. of Tennessee) 1965-1977

\*GAMMA OMICRON (U. of Kentucky) 1966-1982

GAMMA PI (Mankato State U.) February 5, 1966 (VI) Victoria Voecks, 133 Clark St., Mankato, MN 56001

GAMMA RHO (U. of Wisconsin-Oshkosh) May 14, 1966-1976, reactivated 1985 (V) Kelly Walsh, 64 Dempsey Hall, Oshkosh, WI 54901

\*GAMMA SIGMA (Western Michigan U.) 1968-1975

GAMMA TAU (St. Louis U.) November 11, 1967 (X) Michele Cozort, 20 N. Grand Blvd., St. Louis, MO 63108

\*GAMMA UPSILON (Drake U.) 1968-1983

\*GAMMA PHI (Auburn U.) 1968-1983

GAMMA CHI (Southwest Texas State U.) February 3, 1968 (VII) Tracey Wood, 416 Lindsey, San Marcos, TX 78666

GAMMA PSI (U. of Northern Iowa) November 23, 1968 (XV)

Kris Swanson, 1209 W. 23rd St., Cedar Falls, IA 50613

GAMMA OMEGA (U. of Wisconsin-Platteville) March 29, 1969 (V) Kathy Hales, 160 Bradford, Platteville, WI 53818

\*DELTA ALPHA (U. of Wisconsin-River Falls) 1969-1984

DELTA BETA (Boise State U.) February 21, 1970 (XII) 1918 Potter Dr., Boise, ID 83706

\*DELTA GAMMA (U. of Nebraska-Omaha) 1970-1976

DELTA DELTA (California State U.-Fullerton) April 3, 1971 (XVla) Cindy Eubanks, 600 E. Chapman, Fullerton, CA 92631

DELTA EPSILON (Texas Wesleyan College) April 28, 1973 (VII) Jennifer Walker, 3101 E. Rosedale, Fort Worth, TX 76105

DELTA ZETA (Southwestern Oklahoma State U.) May 5, 1973 (IX) Tana Trout, 615 N. Bradley, Weatherford, OK 73096

DELTA ETA (U. of California-Irvine) January 19, 1974 (XVb) Anne Ego, 260 Cagney Ln. #304, Newport Beach, CA 92663

DELTA THETA (California Polytechnic State U.-San Luis Obispo) January 18, 1975 (XIII) Laura Cohen, 1326 Higuera St., San Luis Obispo, CA 93401

DELTA IOTA (Purdue U.) April 19, 1975 (IV) Sarah King, 810 David Ross Rd., West Lafayette, IN 47906

DELTA KAPPA (Lehigh U.) January 31, 1976 (II) Jill Lovechio, Box F-43, Lehigh U., Bethlehem, PA 18015

DELTA LAMBDA (U. of California-Riverside) January 24, 1976 (XVla) Marie Robinson, 3637 Canyon Crest Dr., #5210, Riverside, CA 92507

DELTA MU (Rutgers, State U. of New Jersey) April 23, 1977 (I) Deborah Israel, 301 Bishop House, College Ave. Campus, New Brunswick, NJ 08903

DELTA NU (Southwest Missouri State U.) November 12, 1977 (X) 920 E. Elm St., Springfield, MO 65806

DELTA XI (Bucknell U.) December 2, 1978 (II) Marjorie Peters, Box C-2889, Bucknell U., Lewisburg, PA 17837

DELTA OMICRON (Southern Technical Institute) January 26, 1980 (VIII) Deana Davis, 1112 Clay St., Southern Technical Institute, Marietta, GA 30060

DELTA PI (Illinois State U.—Normal) April 19, 1980 (V) Catherine Leon, 106 E. Cherry St., Normal, IL 61761

DELTA RHO (Dickinson College) May 17, 1980 (II) Joanna Ester, 136 W. High St., Carlisle, PA 17013

DELTA SIGMA (Florida Institute of Technology) May 30, 1981 (VIII), 150 University Blvd., FIT, Melbourne, FL 32901

DELTA TAU (Colgate U.) November 14, 1981 (I) Karen Chodack, 72 Broad St., Hamilton, NY 13346

DELTA UPSILON (U. of Georgia) February 5, 1983 (VIII), Marsha Snow, 397 S. Milledge Ave., Athens, GA 30605

DELTA PHI (Cal. State College-Bakersfield) April 23, 1983 (XVla) Cheryl Sanders, P.O. Box 10741, Bakersfield, CA 93389

DELTA CHI (Cal. State U.-Sacramento) May 14, 1983 (XIII) Deborah Alleman, 65-36th Way, Sacramento, CA 95819

DELTA PSI (U. of California-Santa Barbara) November 19, 1983 (XVla) Sherolyn Smith, 6551 Segovia, Goleta, CA 93117

DELTA OMEGA (Oakland U.) April 7, 1984 (IV) Susan D'Hulster, Room 49 Oakland Center, Oakland Univ., Rochester, MI 48063

EPSILON ALPHA (LaSalle U.) December 10, 1983 (II) Monica Wiltshire, LaSalle College, P.O. Box 654, 20th and Olney, Philadelphia, PA 19141

EPSILON BETA (Alma College) September 22, 1984 (IV) Amy Barr, 807 W. Superior, Alma, MI 48801

EPSILON GAMMA (U. of San Diego) October 27, 1984 (XVb) Janine Mason, 5915 San Dimas Ave., San Diego, CA 92111

\*Chapter is no longer active.

## ALUMNAE CHAPTER PRESIDENTS

### CRESCENT CIRCLE CHAIRMEN

#### ALABAMA (VIII)

Auburn, 1963: Mrs. C. Wirts, 11 Ridgewood Trailer Park,

Auburn, AL 36830

Birmingham, 1931: Cindy Welch, 8-D Rue Maison, Birmingham, AL 35209

Huntsville Crescent Circle: Mrs. S. McIntyre, 10001 Hickory

Hill, Huntsville, AL 35802

Montgomery, 1973: Judith H. Bivens, 312 Navajo Dr., Montgomery, AL 36117

#### ALASKA (XII)

Artic Circle Crescent Circle: Diane M. Olmsted, 8040 Opal Cir., Anchorage, AK 99502

#### ARIZONA (XI)

Desert Crescent Circle: Mrs. C. F. Merrill, 809 Shadow Ridge Dr., Casa Grande, AZ 85222

Flagstaff, 1957: Sharon Rooker, 3520 N. Monte Vista, Flagstaff, AZ 86001

Phoenix, 1939: Mrs. M. R. West, 5923 Calle del Sud, Phoenix, AZ 85018

Tucson, 1937: Vicki C. Read, 5825 Camino Hombro de Oro, Tucson, AZ 85718

#### CALIFORNIA (XIIIb and XVI)

Bakersfield, 1953 (XVI): Mrs. P. Maas, 108 Gabriel, Bakersfield, CA 93309

Balboa Harbor, 1964 (XVI): Mrs. M. Hoyle, 3013 Java Rd., Costa Mesa, CA 92626

Berkeley, 1902 (XIIIb): Roxane Bomersine, 212 Alicante Ct., Danville, CA 94526

Beverly Hills-Westwood, 1955 (XVI): Beth Jones, 12655

Homewood Way, Los Angeles, CA 90049

Diablo Valley, 1984 (XIIIb): Margaret Blair, 219 Canyon Vista Pl., Danville, CA 94526

## Gamma Phi Beta

We once were fourteen rushees,  
All lost, confused and dazed.  
But then we found Gamma Phi Beta,  
Where they promised we  
wouldn't be hazed.

We then all chose Gamma Phi Beta,  
So our pledging period began.  
Sisters were there to help us  
prepare,  
And alumnae were always at  
hand.

Six weeks were spent learning of  
love,  
Labour and loyalty too.  
And after our pledging was over,  
We always knew just what to do.

Finally came initiation,  
Pledges we'd be no more.  
No one could make us deny it,  
For we're Gamma Phis through to  
the core.

For time eternal, we'll be great  
friends,  
Good cause for celebration,  
And it's our wish that unto you,  
We'll be an inspiration.

We hope you've enjoyed our  
story,  
It was done as well as we could.  
For Gamma Phi Beta is here to  
promote,  
The highest form of womanhood!  
Fall 1984 Pledge Class  
(Toronto)

Fresno, Reactivated 1979 (XIIIb): Cindy Bottorff, 3210 E.

Ashcroft #137, Fresno, CA 93726

Glendale, 1939 (XVI): Mrs. R. D. Ruby, 2628 Pinelawn, La  
Crescenta, CA 91214

La Jolla, 1957 (XVI): Mrs. G. Aden, 2403 Corona Ct., La Jolla,  
CA 92037

Leisure World-Laguna Hills Crescent Circle (XVI): Mrs. P.

Whitehill, 2148 D Ronda Granada, Laguna Hills, CA 92653

Long Beach, 1939 (XVI): Cindi Lovejoy, 400 S. Sunkist #112,  
Anaheim, CA 90806

Los Angeles, 1913 (XVI): Florence Blight, 1010 Prospect Blvd.,  
Pasadena, CA 91103

Marin County, 1984 (XIIIb): Elizaeth Mac Quarrie, 219 Bahia

Pl., San Rafael, CA 94901

Modesto, 1955 (XIIIb): Mrs. P. Hillar, 2510 Scenic Dr.,  
Modesto, CA 95355

Monterey, 1951 (XIIIb): Susan Broenkow, 2935 Sloat Rd.,  
Pebble Beach, CA 93953

Napa-Sonoma, 1984 (XIIIb): Diane Sheehan, 2421 Debbie Way,  
Calistoga, CA 94515

Orange County, 1954 (XVI): Cheryl Speer, 1591 W. Lorella  
Ave., La Habra, CA 90631

Palo Alto, 1939 (XIIIb): Phyllis O'Neil, 1057 Moreno, Palo Alto,



**CA 94303**

Pasadena, 1939 (XVI): Mrs. J. S. Stevenson, 150 N. Orange Grove Blvd., Pasadena, CA 91103  
 Peninsula, 1948 (XIIIb): Mrs. M. Todd, 2847 Alhambra Dr., Belmont, CA 94002  
 Pomona Valley, 1956 (XVI): Mrs. B. Steele, 1311 Via Esperanza, San Dimas, CA 91773  
 Riverside Area, reactivated 1978 (XVI): Doris Nelson, 2923 Arlington Ave., Riverside, CA 92506  
 Sacramento Valley, 1937 (XIIIb): Jean Jacobs, 2768 - 14th St., Sacramento, CA 95818  
 San Diego, 1939 (XVI): Pat Fry, 505 Hilltop Dr., Chula Vista, CA 92010

San Fernando Valley, 1953 (XVI): Julie Green, 28334 N. Mist Ct., Saugus CA 91350  
 San Francisco, 1902 (XIIIb): Linda Brooks, 2033 Mohawk Dr., Pleasant Hill, CA 94523  
 San Jose, 1948 (XIIIb): Jeanine Anderson, 1310 Addiewell Pl., San Jose, CA 95120  
 San Luis Obispo Crescent Circle (XIIIb): Kath Cook, 822 Boujainvalla, San Luis Obispo, CA 93401  
 Santa Barbara, 1982 (XVI): Lois Abbott, 1185 Camino Madero, Santa Barbara, CA 93111  
 Santa Cruz County, 1981 (XIIIb): Mary Jane Heien, 3210 Mulberry Dr., Soquel, CA 95073  
 South Bay, 1956 (XVI): D. Marovich, 5859 Flambeau Rd., Rancho Palos Verdes, CA 90274  
 South Orange County, 1976 (XVI): Mrs. W. Morgan, 27426 Via Caudaloso, Mission Viejo, CA 92692  
 South Peninsula, 1964 (XIIIb): Helen Towle, 1871 Orangetree Ln., Mountain View, CA 94040  
 Stockton, 1984 (XVI): Carol Friend, 3316 W. Euclid, Stockton, CA 95204  
 Whittier Crescent Circle (XVI): Mrs. J. Seminoff, 5514 S. Mesagrove Ave., Whittier, CA 90601

**COLORADO (XI)**

Boulder, 1953: Mrs. J. M. McCarty, 8160 Cody Ct., Arvada, CO 80005  
 Colorado Springs, 1932: Ruth Hampton, 1516 N. Cascade #7, Colorado Springs, CO 80907  
 Denver, 1907: Mrs. J. Fitzgerald, 20099 E. Arapahoe Rd., Aurora, CO 80016  
 Fort Collins, 1945: Virginia Febinger, 1605 Prospect Ln., Ft. Collins, CO 80526

**CONNECTICUT (I)**

Fairfield County, 1958: Mrs. H. P. Smith, 48 Benjamine St., Old Greenwich, CT 06870  
 Hartford County, 1984: Nancy Pierce, 152 Lawrence Rd., S. Windsor, CT 06074

**DELAWARE (XIV)**

Northern Delaware Crescent Circle: Mrs. R. G. Downing, 2413 Heather Rd. W., Wilmington, DE 19803

**DISTRICT OF COLUMBIA (II)**

Washington, DC, 1935: Mrs. M. Wolf, 17228 Sandy Knoll Dr., Olney, MD 20832

**FLORIDA (VIII)**

Brevard County Crescent Circle: Mrs. C. W. Steppe, P.O. Box 3185, Indialantic, FL 32903  
 Ft. Lauderdale, 1956: Mrs. R. Buzzetti, 4711 N.E. 25th Ave., Ft. Lauderdale, FL 33308  
 Ft. Myers Crescent Circle: Evelyn Baker, 1335 Whiskey Creek Dr., Ft. Meyers, FL 33907  
 Jacksonville, 1953: Mrs. R. H. Hartje, 4579 Corrientes Cir. S., Jacksonville, FL 33217  
 Lake Sumter Crescent Circle: Bernice Cunningham, Rt. 10, Box 142A, Leesburg, FL 32788  
 Miami, 1948: Miss K. Boyd, 7384 Big Cypress Dr., Miami Lakes, FL 33014  
 Orlando-Winter Park, 1935: Rosali K. Morris 1314 Foxtree Tr., Apopka, FL 32703  
 Palm Beach Crescent Circle: Mrs. J. Hibbard, 512 Bayberry Dr., Lake Park, FL 33403  
 Pinellas County Crescent Circle: Mrs. H. Hirsch, 10284 Imperial Point Dr. E., Largo, FL 33540  
 Tallahassee, 1954: Betty Jean Paul, 2126 Trescott Dr., Tallahassee, FL 32303  
 Tampa Bay, 1981: Mrs. B. Koch, 5001 Sharpcroft Ct., Tampa, FL 33624  
 Treasure Coast Crescent Circle: Mary Jo Bate, 2861 Morningside Blvd., Port St. Lucie, FL 33452

**GEORGIA (VIII)**

Athens Crescent Circle: Pat Dwyer Barrack, 120 Sharon Cir., Athens, GA 30606  
 Atlanta, 1940: Mrs. W. Wimer, 444 Burlington Rd. N.E., Atlanta, GA 30307

**HAWAII (XIIIa)**

Hawaii, 1938: Lani Woodward, 2609 Date St. #7, Honolulu, HI 96826

**IDAHO (XII)**

Boise, 1928: Mrs. W. Taylor, 2040 Crystal Way, Boise, ID 83706  
 Moscow, 1941: Julia Trail, 116 N. Hayes, Moscow, ID 83843  
 Pocatello, 1955: Patricia Alston, 204 Filmore Ave., Pocatello, ID 83201

**ILLINOIS (V)**

Aurora, 1963: Mrs. G. Rogaliner, 808 Forrest, Geneva, IL 60134  
 Bloomington-Normal, 1973: Mrs. S. Quane, 1107 W. College Ave., Normal, IL 61761  
 Champaign-Urbana, 1929: Mrs. D. Mohr, Box 24 Maple Lane, Allerton, IL 61810  
 Chicago, reactivated 1978: Mary Agnes Welsh, 625 Huntington Commons, Unit 312, Mt. Prospect, IL 60056  
 Chicago Northwest Suburban, 1955: Sue Lonergan, 204 S. Kennicott Ave., Arlington Heights, IL 60004  
 Deerbrook Crescent Circle: Mrs. M. Boysen, 2537 Oak Ave., Northbrook, IL 60062  
 Evanston-North Shore, 1949: Mrs. W. I. Greener, Jr., 619 Maple Ave., Wilmette, IL 60091

# Nominations Needed

Now is the time to submit names of capable Gamma Phi Beta alumnae to the International Nominating Committee. Every member is urged to take advantage of this opportunity.

Nominations are needed for the five Grand Council positions, four members of the Endowment-Loan Board and six delegates and alternates for the 1986-88 Nominating Committee. The Nominating Committee would like to receive many nominations for each of these positions, and will study each nomination carefully in order to present a well qualified slate of officers at the 1986 Convention.

Nomination forms and position descriptions are available from Gamma Phi Beta Central office. The deadline for nominations, which may be submitted by members or collegiate or alumnae chapters, is February 1, 1986.

Members of the 1984-86 Nominating Committee elected at the 1984 Convention are Sheila McCarthy Hewitt (Area I), Mary Jean Lauvetz Hart (Area II), Vicki Savageau (Area III), Catherine Gardner Bowling (Area IV), Beverly Cummings Adams (Area V) and Martha Hall Todd (Area VI). Cathie Guthrie Lindauer is chairman.

Glen Ellyn Area, 1967: Mrs. B. Burchfield, 320 E. Chicago Ave., Naperville, IL 60540  
 Lake County, 1950: Mrs. R. Jauch, 233 Sunset Dr., Libertyville, IL 60048  
 Peoria, 1947: Mrs. W. Miller, 112 W. Coventry Ln., Peoria, IL 61614  
 Quad Cities, 1938: Joanne Bishop, 5 Thornwood Ct., Moline, IL 61265

**INDIANA (IV)**

Bloomington, 1956: Mrs. J. E. Hoopes, 3811 Morningside Dr. #44, Bloomington, IN 47401  
 Evansville, 1956: Carol Markle, 809 Southfield, Evansville, IN 47715  
 Indianapolis, 1942: Mary Fitzgerald, 573 H Hillside Ave., Indianapolis, IN 46220  
 Lafayette Area, 1963: Kathy Heid, 1528 Northwestern Ave., West Lafayette, IN 47906  
 Terre Haute, 1952: Judy Lowder, 7668 N. 39th St., Terre Haute, IN 47805

**IOWA (XV)**

Ames, 1940: Mrs. J. Samuelson, 1236 25th St., Ames, IA 50010



Jana Gonsalves (Cal. Poly-San Luis Obispo), Assistant to the Collegiate Vice President-Operations Jean Murphy Ferrini (San Jose St.) and Laura Cohen (Cal. Poly-San Luis Obispo) attended Province XIII Area Leadership Conference.





*Delta Delta Chapter puts on the ritz during California State-Fullerton rush.*



*Puget Sound sisters Kim Dykeman, Katie Ahern, Jami Adamson, Cindy Walsh, Shannon Hill and Melanie Mills visit Whibbey Island.*

Cedar Rapids, 1948: Pam Smith, 2219 David Ct. N.E., Cedar Rapids, IA 52402  
Des Moines, 1919: Susan Newberg, 6436 Sunset Terr., Des Moines, IA 50311  
Iowa City, 1984: Mrs. N. Perkins, 1932 Grason, Iowa City, IA 52240  
Quad Cities, 1938: Joanne Bishop, 5 Thornwood Ct., Moline, IL 61265  
Waterloo-Cedar Falls, 1941: Mrs. L. Neill, 614 Beverly Hill, Waterloo, IA 50701

#### **KANSAS (X)**

Hutchinson Crescent Circle: Mrs. W. VonRuden, 5 Downing Rd., Hutchinson, KS 67501  
Kansas City Crescent Circle: Mrs. C. V. Rice, 2108 Washington Blvd., Kansas City, KS 66102  
Lawrence, 1941: Ruthi Rapp, 3144 Tomahawk Dr., Lawrence, KS 66044  
Manhattan, 1956: Janice Wissman, 313 Fordham Rd., Manhattan, KS 66502  
Topeka, 1955: Mary Legler, 2835 S.E. Skyview Ct., Topeka, KS 66605  
Wichita, 1925: Bobbie Harris, 858 Amidon, Wichita, KS 67203

#### **KENTUCKY (XIV)**

Lexington, 1965: Bernadette Long, 2117 Sage Dr., Lexington, KY 40504  
Louisville, reactivated 1970: Mrs. E. J. Schorr, Jr., 7100 Wythe Hill Pl., Prospect, KY 40059

#### **MARYLAND (XIV)**

Mid-Maryland Crescent Circle: Mrs. J. Tessier, Box 5085, Laytonsville, MD 20879  
Delmar E. Shore Crescent Circle: Mrs. S. A. White, P.O. Box 615, Easton, MD 21601

#### **MASSACHUSETTS (I)**

Boston, 1963: Mrs. J. T. Shardwick, 66 Cedar Ln., N. Andover, MA 01845  
Greater Springfield Crescent Circle: Sheila McElwaine, 59 Meredith St., Springfield, MA 01108

#### **MICHIGAN (IV)**

Ann Arbor, 1936: Jacquelyn Krane, 8188 Nectar #666, Canton, MI 48187  
Birmingham, 1948: Mrs. B. Harrison, 4601 Fairway Ridge Dr., W. Bloomfield, MI 48033  
Detroit, 1913: Mrs. S. Rudy, 23288 N. Rosedale Ct., St. Clair Shores, MI 48080  
Jackson, 1953: Mrs. F. H. Mason, 5050 Lakeshore Dr., Brown's Lake, Jackson, MI 49203  
Kalamazoo Crescent Circle: Mrs. J. R. Stewart, 1257 Timber Oaks Ct., Plainwell, MI 49080  
Greater Lansing, 1948: Mrs. J. B. Hayden, 2160 Arundel, Okemos, MI 48864  
Mid-Michigan, 1984: Margaret Schott, 4 Brown Ct., Midland, MI 48640  
Rochester, 1984: Mary K. Shellenbarger, 925 Bridgestone, Rochester, MI 48063

#### **MINNESOTA (VI)**

Duluth, 1957: Janice Hartley, 1963 Hartley Rd., Duluth, MN 55803  
Mankato, 1965: Peggy Wild, 607 Lakeview, N. Mankato, MN 56001  
Minneapolis-St. Paul, 1904: Mrs. A. Edwards, 5201 W. 96th St., Bloomington, MN 55437

#### **MISSISSIPPI**

Jackson Crescent Circle: Mrs. A. E. Ralston, 46 Summit Ridge Dr., Brandon, MS 39042

#### **MISSOURI (X)**

Columbia, 1941: Mrs. T. Alexander, 2606 Summit Rd., Columbia, MO 65203  
Greater Kansas City, 1923: Mr. S. A. Smith, 5922 W. 88th St., Prairie Village, KS 66207  
Rolla Crescent Circle: Mrs. K. Rickert, 1118 Highland Dr., Rolla, MO 65401  
St. Louis, 1919: Mrs. B. Johnson, 1892 Schoettler Valley Dr., Chesterfield, MO 63017  
Springfield, 1917: Lisa Stidham, 501 E. Elms #4, Springfield, MO 65806

#### **NEBRASKA (XV)**

Kearney, 1962: Judy Dobbe, 3 Oakmont Pl., Kearney, NE 68847  
Lincoln, 1938: Mrs. C. Wanek, 6701 Tanglewood Ln., Lincoln, NE 68516  
Omaha, 1919: Jackie Falkenroth, 22006 Silverado Dr., Elkhorn, NE 68022

#### **NEVADA (XIIIa)**

Las Vegas, 1985: Karen Kolberg, 7921 Redbutte, Las Vegas, NV 89128  
Reno, 1921: Shawn McCoy, 2103 La Hacienda Dr., Sparks, NV 89431

#### **NEW JERSEY (I)**

Bergen County Area, 1965: Mrs. J. Higginbottom, 332 Hillcrest Rd., Ridgewood, NJ 07450  
Central Jersey, 1974: Cynthia Lanza, 220 W. Clarke, S. Plainfield, NJ 07080  
Princeton, reactivated 1984: Cathy Frost, 15-05 Quail Ridge Dr., Plainsboro, NJ 08536  
Summit Area, 1965: Jean Szabo, 5 Willow Brook Dr., N. Caldwell, NJ 07006

#### **NEW MEXICO (XI)**

Albuquerque, 1952: Mrs. R. Resley, 5129 Pinata Pl. N.E., Albuquerque, NM 87109

#### **NEW YORK (I)**

Buffalo, 1940: Mrs. C. LaMorte, 171 Woodcrest Blvd., Buffalo, NY 14223  
New York City, reactivated 1977: Margaret A. McQuown, 219 E. 81st St. #6A, New York City, NY 10028  
Rochester, 1945: Mrs. J. Iverso, 202 Alpine Dr., Rochester, NY 14618  
Syracuse, 1892: Mrs. G. Dufel, RD #33900 Number Nine Rd., Cazenovia, NY 13055  
Tri-City Crescent Circle: Susan Place Duncan, 10 Socha Ln., Scotia, NY 12302

#### **NORTH CAROLINA (XIV)**

Charlotte, 1984: Karen Meyer, 6301 Coach Hill Ln., Charlotte, NC 28212  
Raleigh, 1967: Mrs. T. L. Law, 3404 Edgemont Dr., Raleigh, NC 27612  
Triad Crescent Circle: Dawn Day, 201 B Village, Greensboro, NC 27409

#### **NORTH DAKOTA (VI)**

Fargo-Moorhead, 1929: Judy Gunkleman, 1510 7th St. S., Fargo, ND 58102  
Grand Forks, 1946: Roberta Rice, 212 Plain Hills Dr., Grand Forks, ND 58201

#### **OHIO (III)**

Greater Akron Crescent Circle: Mrs. F. Conner, 2049 27th St., Cuyahoga Falls, OH 44223  
Canton-Massillon Crescent Circle: Mrs. E. J. Schaub, 912 Woodside Ave., S.E., N. Canton, OH 44720  
Cincinnati, 1941: Linda Redwine, 12078 Crossings Dr., Cincinnati, OH 45246  
Cleveland, 1916: Deborah Naylor, 14487 Hickox St., Burton, OH 55021  
Cleveland East, 1955: Mrs. C. Winans, 6132 Cabot Ct., Mentor, OH 44060  
Cleveland West, 1961: Dorothy Cibula, 3270 W. 159th St., Cleveland, OH 44111  
Columbus, 1929: Patty Kristoff, 5457 Tinsbury Ct., Columbus, OH 43220  
Dayton, 1941: Donna DeFabritus, 1075 Cambridge Station Rd., Centerville, OH 45459  
Lima Crescent Circle: Mrs. J. Thiesing, 2433 Merit, Lima, OH 45805  
Middletown Crescent Circle: Mrs. D. Shaffer, 7000 Hamilton-Middletown Rd., Middletown, OH 45044  
Oxford Crescent Circle: Mrs. J. Newlin, 4401 Nelson Rd., Middletown, OH 45042  
Sandusky Crescent Circle: Charlene Steris Scherach, 1365 2nd St., Lorain, OH 44052  
Springfield, 1929: Mrs. J. L. Zimmerman III, 1220 N. Fountain Blvd., Springfield, OH 45504  
Toledo, 1945: Mrs. V. Fauble, 1730 Fullington, Toledo, OH 43614

#### **OKLAHOMA (IX)**

Bartlesville, 1952: Mrs. W. A. Allen, 1557 S. Hickory, Bartlesville, OK 74003  
Muskogee, 1957: Mrs. M. Lewis, 5 Leathers Ln., Muskogee, OK 74401  
Norman, 1930: Jerri Ann Gray, 2901 Trailridge Dr., Norman, OK 73069  
Oklahoma City, 1921: Paula Clover, 7112 Comanche, Oklahoma City, OK 73132



## Camping Corner

Iowa State University Panhellenic raised more than \$7,500 for scholarships for Camp Superkids. The camp is for children with lung diseases and is sponsored by the American Lung Association of Iowa.

Members of the 16 Iowa State sororities invited friends and relatives to join them for a "make-believe tea." Enclosed in each invitation were a tea bag and an explanatory poem about the "non-event."

More than 1,000 guests didn't dress up, find time on their calendars or R.S.V.P. They did, however, make donations to send many children to camp.

Stillwater, 1957: Melba Spurrier, 815 Hillcrest Ave., Stillwater, OK 74075

Tulsa, 1929: Martha Menzel, 3214 S. 93rd E. Ave., #236, Tulsa, OK 74145

Weatherford, 1973: Cheryl Lockstone, 1508 Steiner Rd., Weatherford, OK 73096

### OREGON (XIII)

Corvallis, 1947: Becki Metzger, 1695 S.W. Knoll Brook Pl., Corvallis, OR 97339

Eugene, 1940: Trudi Diffendaffer, 2920 Tukip, Eugene, OR 97401

Portland, 1913: Marie Brown 3280 S.W. 170th Ave., #2510, Beaverton, OR 97006

Salem, 1944: Franca Dyer, 4082 Penny Dr. S., Salem, OR 97302

### PENNSYLVANIA (II)

Lehigh Valley, 1975: Mrs. R. Siegfried, 630 Pine Top Tr., Bethlehem, PA 18017

Philadelphia North, 1957: Mrs. R. Farwell, 193 Cowbel Rd., Willow Grove, PA 19090

Philadelphia West, 1935: Mrs. D. Boyd, 220 Welsh Terr., Merion, PA 19066

Pittsburgh, 1940: Terri Kehm, 47 Florida Dr., Oakdale, PA 15071

State College, 1941: Mrs. F. Hench, 322 E. Marylynn Ave., State College, PA 16801

### SOUTH CAROLINA (VIII)

Charleston Crescent Circle: Mrs. G. Fleming, 674 Pawley Rd., Mt. Pleasant, SC 29464

Piedmont, 1984: Nancy B. Cole, 105 Five Oaks Dr., Greer, SC 29651

### TENNESSEE (XIV)

Memphis, 1952: Lee Ann Walker, 7186 Donnington Dr., Germantown, TN 38138

Nashville, 1929: Marjory Ann Jones, 1116 Stonewall Jackson Ct., Nashville, TN 37220

### TEXAS (VII and IX)

Amarillo, 1955 (IX): Marcy Davis Gage, 77 N. Ridge, Canyon, TX 79015

Arlington, 1965 (VII): Mrs. G. Strong, 1510 Vancouver Dr., Arlington, TX 76012

Austin, 1947 (VII): Mrs. R. Banks, 2002 Densfield Dr., Round Rock, TX 78664

Beaumont, 1956 (VII): Laura McMurray, 880 Peyton, Beaumont, TX 77706

Collin County Crescent Circle: Karen Fulbright, 2306 Winterstone, Plano, TX 75023

Corpus Christi, 1956 (VII): Mrs. C. Fields, 3613 Glenway, Corpus Christi, TX 78413

Dallas, 1930 (VII): Donna Moore, 12516 Audelia #606, Dallas, TX 75243

Denton Area Crescent Circle (IX): Mrs. C. Greer, 2206 S. Ridge, Denton, TX 76205

East Texas Area, 1984 (VII): Tamra Mayes, Rt. 7, 913 Gayle, Longview, TX, 75602

El Paso Crescent Circle (VII): Mrs. S. Prager, 5224 Sterling Pl., El Paso, TX 79932

Fort Worth, 1946 (VII): Mrs. S. Morton, 6141 Walla, Ft. Worth, TX 76133

Houston, 1941 (VII): Mrs. W. Yearout, 1615 McDuffie, Houston, TX 77019

Lubbock, 1951 (IX): Felicia Gorden, 4117 62nd St., Lubbock, TX 79413

Midland, 1951 (IX): Mary Underwood, 4565 Shady Oak Ct., Midland, TX 79707

North Harris County, 1982 (VII): Sharon Graham, 7927 Battlecreek, Houston, TX 77040

Odessa, 1965 (IX): Mrs. G. Davis, 1424 Pagewood, Odessa, TX 79761

Port Arthur Groves Crescent Circle (VII): Mrs. E. Drake, 1947 Woodrow Dr., Port Arthur, TX 77640

San Angelo Crescent Circle (IX): Mrs. C. K. Schuch, 2512 Jann Dr., San Angelo, TX 76904

San Antonio, 1946 (VII): Mrs. C. Fox, Rt. 3, Box 1018, San Antonio, TX 78218

Wichita Falls, 1961 (IX): Gwendolyn Martin, 1525 E. 2nd St., #1203, Granbury, TX 76048

### UTAH (XI)

Salt Lake City Crescent Circle: Marla Battles, 2089 Meadowlark Way, Sandy, UT 84092

### VERMONT (I)

Champlain Valley Crescent Circle: Mrs. A. Tower, RFD 1, Box 158, Underhill, VT 05489

### VIRGINIA (XIV)

Hampton Roads Crescent Circle: Mrs. G. MacCleary, 414 Normandy Ln., Newport News, VA 23606

Northern Virginia, 1956: Mrs. H. P. Rietman, 8313 Oakford Dr., Springfield, VA 22152

Richmond-Williamsburg, 1984: Susan Rickman, 10911 Westek Dr., Richmond, VA 23233

### WASHINGTON (XII)

Pullman, 1955: Mrs. W. Bath, S.W. 1025 Viento, Pullman, WA 99163

Seattle, 1915: Mrs. S. Brown, P.O. Box 849, Mercer Island, WA 98040

Spokane, 1918: Mrs. P. Nelson, E. 1814-53rd, Spokane, WA 99203

Tacoma, 1947: Miss S. Rayfield, 6714 N. 28th, Tacoma, WA 98407

### WEST VIRGINIA (XIV)

Morgantown, 1959: Mrs. R. Walter, 1062 Koontz Ave., Morgantown, WV 26505

### WISCONSIN (V and VI)

Green Bay Crescent Circle (V): Missy Creevy, 2949 Mossy Oak, Green Bay, WI 54301

Fox Valley, reactivated 1985 (V): Rosalind McEnroe, 158 E. Ripple Rd., Oshkosh, WI 54901

Madison, 1913 (V): Mrs. S. E. Renk, 3630 Heatherstone Ridge, Sun Prairie, WI 53590

Milwaukee, 1902 (V): Mrs. K. Henry, 7607 N. 50th St., Brown Deer, WI 53223

Platteville, 1969 (V): Judith Ellickson, 1813 Sunrise Ct., Stoughton, WI 53589

River Falls, 1969 (VI): Becky Ruka, P.O. Box 386, River Falls, WI 54022

### WYOMING

Cheyenne Crescent Circle: Mrs. L. Grigsby, RR 1, Box 802, Cheyenne, WY 82001

### BRITISH COLUMBIA (XII)

Vancouver, 1928: Barbara Ames, 1355 Dogwood Ave., Vancouver, BC, Canada V6P 1J7

### ONTARIO (I)

London, 1937: Mrs. R. Ferguson, 29-320 Westminster Ave., London, Ontario, Canada N6C 5H5

Toronto, 1919: Janet Heisey, 105 Spadina Rd., Toronto, Ontario, Canada

### QUEBEC (I)

Montreal, 1938: Carolyn Locke, 27 Broadview, Pointe Claire, Quebec, Canada H9R 3Z1

## Places in the Heart

There are places in the heart reserved,  
For a love that never falters.  
Be you glad, frightened or perturbed,  
The loyalty ne'er alters.

There are places in the heart indeed,  
That no force can disturb,  
The learning and the labour have no need  
From the outside to be heard.

There are places in the heart that stay,  
Steadfast and holding true,  
To the bonds that which each day  
Gather it in sisterhood.

There are secret places in the heart,  
That few moments can break through.  
Within the sacred chambers lie  
That which is held dearest in Gamma Phi.

Helen Silveira  
(Toronto)

## Corporation Meetings

Lambda Chapter, Nov. 18, 1985, location to be announced. Agenda will include by-law revisions. For further information contact Mrs. Nicholas Schmitt, Jr., 205-522-5545.

Alpha Epsilon Chapter, Oct. 15, 1985, 7:00pm, Chapter House, 1535 E. 1st St., Tucson, Ariz.

Alpha Nu Chapter, Oct. 12, 1985, 10:30am, Chapter House, 628 Woodlawn Ave., Springfield, Ohio.

Beta Kappa Chapter, Oct. 14, 1985, 7:30pm, Zachary's, 1826 N. Scottsdale Rd., Tempe, Ariz.

Beta Phi Chapter, Oct. 19, 1985, 10:30am, Chapter House, 1305 N. Jordan, Bloomington, Ind.



# Honors

## Panhellenic Presidents

Alma—Leslie Hagen  
Bradley—Susan Nations  
Bucknell—Dawn Becker  
Cal.—Santa Barbara—Chris Judas  
Cal. St.—Fullerton—Alanna Guithues  
Cal. St.—Long Beach—Kendra Gates  
Gettysburg—Alane Robinson  
Moorhead St.—Lecia Klurer  
Nebraska—Donna Davis  
Oklahoma City—Patti Martin  
S. Tech—Angi Bay  
Texas Wesleyan—Lisa Linville

## Panhellenic Vice Presidents

Bradley—Theresa Jackson  
Cal.—Berkeley—Allison Jung  
Cal.—Riverside—Tish Kelly  
Indiana—Sally McDonald  
Michigan St.—Janet Sweebe  
Northwestern—Lynn Zengen  
Oregon—Michelle Meikle  
Texas—Julie Cober  
UCLA—Naomi Nakagama  
Wash.—St. Louis—Christy Evans

## Panhellenic Secretaries

Bowling Green—Chris McDonald  
Cal. Poly-San Luis Obispo—Dee Ebersole  
Cal. St.—Long Beach—Kimberly Dawson  
Denver—Carolyn Rea  
E. Texas St.—Cindy Wright  
Kearney St.—Jane Rodemacher  
Moorhead St.—Colleen Baumgartner  
S. Tech—Deana Davis

## Panhellenic Treasurers

Bucknell—Michele Yenser  
Indiana—Linda Pick  
Kearney St.—Mary Buchanan  
Moorhead St.—Kelly Kosidowski  
N. Iowa—Suzanne Schmidt  
Oklahoma—Angela Reynolds  
Oklahoma St.—Michele Snyder  
Oregon St.—Kristen Kane  
Wash.—St. Louis—Nickie Langland

## Panhellenic Chairmen

Arizona St.—Kristin Schmidtke  
Bowling Green—Marian Marchiano, Kelly Price, Chris McDonald  
Bradley—Beth Kane, Karin Laurin  
British Columbia—Maureen Blanchard, Betsy Goldberg  
Cal.—Berkeley—Renee Bruhns, Penny Burnstein  
Cal. Poly-San Luis Obispo—Jana Gonsalves  
Cal. St.—Long Beach—Madeleine Lundgren, Colleen Nelson, Stephanie Skorpanich  
Georgia—Wendy Edwards  
Maryland—Evangeline Samaras  
Missouri—Debbie Moore, Karen Pils, Laurie Seiter  
Moorhead St.—Lisa Stoll  
N. Iowa—Stephene Sickles, Kim TeKippe, Mindy Wadle  
Northwestern—Kathryn Jobs  
Puget Sound—Shannen Hill  
UCLA—Maryanne Keehn  
Wash.—St. Louis—Mary Schweitzer, Genie Miller, Cyndi Chin, Annarose Leonard



*Involved in California State-Long Beach Panhellenic are Kimberly Dawson, Madeleine Lundgren, Lorene Morgan, Colleen Nelson, Kendra Gates with Dean's Trophy awarded to the chapter and Jill Jacobson.*

## Order of Omega (Greek)

Arizona—Wendy Minas, Suzi Unvert  
Arizona St.—Carrie Clark, Robin Schiebler, Sally Boyer, Janet Wallace  
Bowling Green—Angel Schlappal, Theresa Ballway, Amy Williams, Kim Hughes, Barbara Wilke, Leigh Hollingsworth, Sharon Mog, Kelley Price  
Bradley—Theresa Jackson, Michelle Simenc, Susan Nations, Stacy Newon, Janis Stewart  
Cal. Poly-San Luis Obispo—Colleen Mohan, Jody Hitchcock, Robin Wilson  
Colorado St.—Lisa Dell  
E. Texas St.—Cindy Wright, Sheila Gambrell  
Georgia—Ellen Spooner (v.p.), Brenda Holscher, Susan Pinkard, Marsha Snow  
Indiana St.—Janet Bourke, Denise Raley  
Iowa—Ann Bondi (v.p.), Colleen Carlin (v.p.), Laura Gaulke (treas.), Teresa Aylor, Rebecca Diedrich, Kathy Kelley, Maria Masi, Shari Meyer  
Iowa St.—Patricia Weiss  
Maryland—Peggy O'Connell, Anne MacDougall, Susan Simmons, Debbie Vandermeulen  
N. Iowa—Stephanie Sickles, Kim TeKippe  
Northwestern—Celia Ching, Karla Frost  
Oregon St.—Lyn Lehenbaur, Jennifer Magera  
Penn St.—Sharon Huston  
S. Methodist—Jill Holinski, Caroline Loomis, Diane Diver, Christina Clarkson  
USC—Paige Shedlowski

## IFC Officers

Colgate—Liz Rosenthal (pres.), Karen Lowenberg (sec.)

## Jr. Panhellenic Officers

Bowling Green—Janet Niccum  
Cal.—Berkeley—Holly Stuck  
Cal.—Riverside—Karen Kravcov  
Cal. Poly-San Luis Obispo—Jenny Duke  
Cal. St.—Long Beach—Iliona Novak  
Gettysburg—Irene Tanis  
Iowa—Sarah Stocks  
Lehigh—Jeanne Bossolina  
Nevada—Kieren Hanifan  
N. Iowa—Cathy Warner, Carla Doty, Linda Bartels, Joni Wrage, Michelle Blomgren, Michelle Tingle  
Maryland—Maura DeDominicis  
Missouri—Mindy Bradley  
Oklahoma St.—Mandy Knipe  
Penn St.—Dawn Menegos  
Puget Sound—Cindy Walsh  
Texas—G. B. Frannea





Lori Freeman (Georgia)—Miss Gwinnett County

Michelle Trumball (Bradley)—Sigma Chi Sweetheart

Robin Hulshizer (Northwestern)—Pi Kappa Alpha Dream Girl

Cathy Luxenberg (Georgia)—Alpha Lambda Delta

## Greek Women of the Year

British Columbia—Susan Rowlands  
Bucknell—Diane Lorenz  
Cal. St.-Long Beach—Lorene Morgan  
Missouri—Ann Phillips  
Moorhead St.—Lecia Klarer, Christy Cihak  
Oklahoma—Patricia Pritchett  
S. Methodist—Jill Holinski

## Tassels (Greek)

Oklahoma—Susan Stewart, Paula Roff

## Gamma Gamma (Greek)

Oklahoma—Paula Roff, Angela Reynolds, Susan Stewart, Debby Maxey

## Door and Lock (Greek)

Maryland—Ellen Swart (sec.)

## Phi Upsilon Omicron (Greek)

Nebraska—Robyn Reinhard (pres.)

## Alpha Kappa Psi (Greek)

Oklahoma St.—Nancy Roberts, Sallie Lincum, Robin Hottenstein, Annetta Vernon, Laura Ayres, Stacy Crosby, Lori Gernhardt, Teri Stangl, Chrisie Brightmire

## Rho Lambda (Greek)

Cal. St.-Long Beach—Paula Leuer, Diana Mann, Natalie Cheffer, Lisa Bole, Madeleine Lundgren, Colleen Nelson  
Georgia—Susan Pinkard (pres.), Ellen Spooner, Brenda Holscher  
Kearney St.—Amber Coulter (pres.), Mary Buchanan, Connie Cusick, Judy Lindhorst, Helen Lykke, Jane Carroll, Renee Bachman, Jane Rademacher, Cathy Twardzik  
SW Missouri St.—Debbie Tilley (tres.)  
Syracuse—Lori Billings, Carol Harris, Susan Knowlton, Ilene Lewis, Carolyn Stahler

## Who's Who

Bowling Green—Leigh Hollingsworth  
Bradley—Shari Eggars, Stacy Newton  
Cal. St.-Sacramento—Debbie Ebersole, Sandy Fillmon, Lisa Zekas  
Indiana St.—Laura Delnat  
Kearney St.—Deb Rosland, Renee Bachman, Steph Swanson  
Missouri—Karen Tate  
Moorhead St.—Mary Pederson, Sandy Paeth  
Nevada—Leslie Fritz  
Oklahoma St.—Nancy Roberts, Sallie Lincum  
Puget Sound—Amy Hunt  
S. Methodist—Jill Holinski, Janey Barber, Marta Rush  
S. Tech—Teresa Hardeman  
USC—Maureen Malley, Darby Fuller  
Texas—Sara Walker, Dorsey Alford, Kimberly Smith  
Texas Wesleyan—Kelli Evans, Karen Croy



Oklahoma Panhellenic officers are Paula Roff and Angela Reynolds.

## Phi Kappa Phi (Scholastic)

Bradley—Becky Rowe  
Colorado St.—Sharon Mills  
Oregon St.—Terri Bechtold

## Phi Beta Kappa (Scholastic)

Cal.-Irvine—Tammy Hartley  
Colgate—Deanna Shulkin  
Gettysburg—Lisa Oxenhorn, Susan Rensch  
Iowa—Alex Stevenson  
Lehigh—Carole Hansen  
Northwestern—Mari Meyers, Anjali Patel  
UCLA—Linda Newmark



# Honors

## Alpha Lambda Delta (Scholastic)

Arizona St.—Racquel Beall, Laura Hewlett  
Bowling Green—Jennifer Altieri, Amy Kizer, Christi Sayers  
Bradley—Jeanne Deardruff, Theresa Jackson, Diane Krause, Julie Thompson, Becky Rowe  
Bucknell—Debbie Sleppy, Marybeth Dretar, Anne Dall, Lindsay Shopland  
Cal.—Santa Barbara—Lorraine Bayard de Volo, Renee Fenton  
Cal. St.—Long Beach—Mary Ann Attridge  
Colorado St.—Sharon Mills  
Denver—Kris Bruesehoff, Jeanette Erich, Kristi Floerke, Dawn Fowler, Cindy LaRusso, Jeannine Pratt, Gina Jarrett  
Georgia—Wendy Edwards, Cathy Luxenberg, Tara Atkinson, Laurie Christenson, Nicole Mashburn, Stacy Plaster, Margaret Sparks  
Idaho—Sharon French, Jana Jones, Marge Marshall, Vicki Tesnohldek  
Nebraska—Dianne Masek, Cathy Gilbert, Robyn Reinhard, Mary Nelson  
Northwestern—Karen Batchelder, Sue Apkon, Katherine Cantillon, Celia Ching, Stephanie Chun, Karla Frost, Carol Lockwood, Juliette Kalweit, Michele Karsch, Lori Miller, Jennifer Orme, Anjali Patel, Cheryl Pertl, Terry Price, Kristina Schwarz, Karen Shimberg  
Oklahoma—Patricia Pritchett, Nancy Bonham, Carolyn Denero, Paula Roff, Karen Osborne, Diane Jenkins  
Oklahoma St.—Patti Ogle  
Penn St.—Sharon Huston, Lisa Ganassi  
S. Methodist—Jenny Robison, Elizabeth Haley, Diane Diver, Katherine Anderson, Anita Alessandra, Margaret Long, Tracey Miller  
Texas Wesleyan—Jennifer Walker (v.p.)  
UCLA—Christine Silk, Carolyn Lee, Michelle Milnes, Lisa Dunne, Lisa Kruttschnitt, Cathy Utzinger  
USC—Meg Willett, Paige Shedlowski  
William and Mary—Lisa Koehl, Laura Balcer  
Wittenberg—Nancy Cleary, Mary Stone, Pamela Wallace, Dawn Olmstead

## Spurs (Sophomore)

Colorado—Laurie Dale, Lisa McAfee, Anne Goyette, Jennifer Marshall, Joy Bonnevier  
Colorado St.—Jani Friedman  
Denver—Kris Bruesehoff, Kristi Floerke, Gina Jarrett, Kelley O'Connell, Stephanie Villafuerte, Dawn Fowler  
Idaho—Sharon French, Caroline Granger, Robyn Gough, Jana Jones, Marge Marshall, Vicki Tesnohldek, Marcy Taylor  
Nevada—Tracey Berning, Stephanie Marin, Tonia Meyers, Kieren Hanifan

## Omicron Delta Kappa (Leadership)

Bradley—Susan Nations, Stacy Newton  
Iowa—Laura Gaulke  
Lehigh—Amy Regan  
Oklahoma—Patricia Pritchett  
Penn St.—Sharon Huston  
Wash.-St. Louis—Nancy Teichman, Karen Hung, Meg Miller, Cyndi Chin

## Mortar Board (Leadership)

Bowling Green—Kelly Price  
Bradley—Janis Stewart  
Bucknell—Dawn Becker  
Cal.—Berkeley—Sheri Salloway  
Cal. St.—Long Beach—Kendra Gates, Mary Ann Attridge, Paula Leuer  
Colorado St.—Lisa Dell, Jana Sealy  
Denver—Ellen Rubright (sec.)  
Georgia—Marsha Snow, Susan Pinkard  
Indiana St.—Chris Wilson, Tami Wolf, Denise Raley  
Iowa—Tana Parsons, Alex Stevenson  
Iowa St.—Patricia Weiss  
Nebraska—Darcy Davenport, Julie Johnson  
Oklahoma—Susan Stewart, Nancy Bonham, Patricia Pritchett  
Oklahoma St.—Lori Gunn  
S. Methodist—Jill Holinski, Jenny Robison  
Texas—Carla Buck  
UCLA—Kathryn Mattice  
Wash.-St. Louis—Nancy Teichman  
Washington St.—Andrea Jones

## Konosioni (Senior)

Colgate—Stephanie Kelly, Liz Rosenthal, Sonya Lee, Deanna Shulkin, Dawn Beckley, Meg Bell, Karen Chodack, Sheryl Drobney

## Theta Phi Upsilon (Senior)

Syracuse—Elizabeth Durst

## Alpha Phi Omega (Service)

Bucknell—Cathy Davis, Debby Sleppy, Karen Lee, Jennifer Gnrirrep, Linda Jacowitz, Lisa Withrow, Dawn Bush  
Idaho—Vicki Tesnohldek  
Northwestern—Amy Dase, Sanjyot Dunung, Susan Hseith

## Circle K (Service)

Denver—Kris Bruesehoff  
Idaho—Lori Arzen, Sharon French, Robyn Gough, Kim Ramsey, Mona Swanson  
William and Mary—Ruth Cove (v.p.), Kathy Fitzgerald (pres.)

## Blue Key (Activities)

Idaho—Robyn Gough, Kim Ramsey  
Indiana St.—Michelle Robillard  
Oregon St.—Kelly Collins (sec.)

## Cardinal Key (Activities)

Cal. Poly San Luis Obispo—Dee Ebersole  
Iowa St.—Patricia Weiss  
Oregon St.—Kelly Collins, Cindy Daugherty

## Phi Eta Sigma (Scholastic)

Bowling Green—Amy Kizer, Carrie Weir, Christi Sayers, Donna DiFiore  
Bradley—Jeanne Deardruff, Theresa Jackson, Diane Krause, Julie Thompson  
Bucknell—Kristen Merrihew, Debbie Sleppy, Marybeth Dretar, Anne Dall, Lindsay Shopland  
Cal. St.—Long Beach—Donna Marie Galante, Lisa Bole, Mary Ann Attridge  
Colgate—Jane McNiven, Carolyn Byck, Agnes Kim (sec.), Sharon Coyle, Kelly Kogut  
Colorado St.—Sharon Mills  
E. Texas St.—Jennifer Martin  
Idaho—Jana Jones, Marcy Taylor, Meg Taylor, Vicki Tesnohldek (pres.)  
Iowa—Beth Coleman  
Kearney St.—Beth Veech, Jody Elliot, Deb Theiss, Kelly Ryan  
Lehigh—Carole Hansen, Gail Thistle, Sara Strasbaugh  
Missouri—Kathy Bowman  
Nebraska—Cathy Gilbert  
N. Iowa—Stephanie Sickles  
Northwestern—Karen Batchelder, Karla Frost, Jackie Gelman, Lori Miller, Jennifer Scheu, Cynthia Thatcher  
Oklahoma—Patricia Pritchett, Nancy Bonham, Tracy Gaugher, Diane Jenkins  
S. Methodist—Jenny Robison, Elizabeth Haley, Diane Diver, Katherine Anderson, Anita Allexandra, Margaret Long, Tracey Miller  
William and Mary—Laura Balcer





Patricia Pritchett, Susan Stewart and Nancy Bonham are Mortar Board members at Oklahoma.



UCLA Panhellenic officers are Naomi Nakagama and Maryanne Keehn.

## Talarians (Junior)

Denver—Ellen Rubright, Tammie Glunz, Stephanie Villafuerte

## Chimes (Junior)

Wash.-St. Louis—Susan Salizonni, Mary Schweitzer, Genie Miller

## Scholars

Arizona St.—Carrie Coxon, Laura Hewlett, Debbie Mathis  
Bradley—Shari Eggers  
British Columbia—Betsy Goldberg  
Cal.-Berkeley—Allison Jung, Karin Weiss, Michelle Lentzner, Dawn Wilken, Rebecca Zerbel  
Cal.-Riverside—Karen McVeigh, Dawn Franchi, Lisa Goedon, Chris Hall  
Colorado St.—Susan Willney  
Denver—Kris Bruesehoff, Denise Rinderknecht, Sandy Trovas  
Georgia—Cathy Luxenberg  
Oklahoma—Nancy Bonham  
Penn St.—Carrie Majka, Karen Pestaina, Heidi Thompson  
S. Methodist—Elena Rohweder, Shelley Kurth, Tracey Miller, Stephanie Hayers, Liz Haley, Jenny Robison, Janice Lai, Lisa Vijil, Kelley McCullom, Margaret Long  
UCLA—Michelle Wren, Elena Bocca, Laura Louie  
Wis.-Oshkosh—Chris Raille, Lisa Roesch  
Wittenberg—Chris Sommer

## Award Winners

Alma—Leslie Hogan (Alma College Outstanding Senior Woman)  
Cal.-Berkeley—Ann Itakura (National Japan America Student Conference Vice President), Dawn Wilken (Model U.N. Under-Secretary General)  
Denver—Denise Rinderknecht (Outstanding Greek Freshman Woman)  
Georgia—Sharon Anderson (Top 12 Seniors)  
Nevada—Kieren Hanifan (Top 10 Senior Women)  
Northwestern—Mindy Kaplan (1st, Debate), Karla Frost (Outstanding Speech School Junior), Michele Karsch (Navy ROTC Distinguished Midshipman Award)  
Oklahoma—Nancy Bonham (University of Oklahoma Outstanding Scholar)  
Syracuse—Elizabeth Durst (School of Education Commencement Marshal)  
Texas Wesleyan—Denise Patterson (Golden Shears)  
Wichita St.—Jenny Terrel, Teresa Hizer, Sherry Payne (1st, Hippodrome)

## Lock and Chain (Sophomore)

Wash.-St. Louis—Sandra Bohan

## Sophos (Sophomore)

Arizona St.—Racquel Beall

## Straight AAAs 1983-1984

Bradley—Deb Augsberg, Jeanne Deardruff  
Bucknell—Mary Jane Fassett, Ann Gildea, Nancy Kochanck, Denise Newmiller, Lisa Bergstresser, Janice Petrie  
Cal.-Berkeley—Sandy Campbell, Lisa Covin, Sheri Salloway, Kristen Webster  
Colorado College—Laura Blackburn  
Illinois—Melanie Laasch  
Iowa—Elizabeth Erickson, Sheily Elmore  
Kansas St.—Becky Siu, Ann Rasmussen  
SW Oklahoma St.—Amy Powell  
Texas—Julie Cober  
W. Ontario—Mary McKelvey

## Quadrangle (Leadership)

Texas Wesleyan—Laura McColly, Cathy Coontz, Leanne Hagmann

## Student Government Officers

Bowling Green—Marian Marchiano (treas.)  
Bradley—Laura Hays (sec.)  
Cal. St.-Long Beach—Lorene Morgan (pres.)  
Gettysburg—June Schumm (sec.)  
Maryland—Kimberly Rice (pres.)  
Northwestern—Susan Olson (sec.), Toni Gallagher (v.p.)  
Wittenberg—Atiya Quraishi (sec.)



# Honors

## Fraternity Sweethearts

Bradley—Mary Hanlon (Pi Kappa Alpha), Michelle Trumbull (Sigma Chi)  
Cal. St.-Long Beach—Debbie Hulett  
Georgia—Karla Braddy (Kappa Sigma)  
Indiana St.—Janet Rourke  
Kearney St.—Julie Paprocki (Phi Delta Theta)  
Missouri—Kim Grant (Phi Kappa Psi)  
Moorhead St.—Jackie Vonbank (Owls), Sandy Paeth (Phi Sigma Epsilon)  
Northwestern—Amy Dase (Kappa Sigma)  
Oklahoma—Lori Yost  
Oklahoma St.—Brenda Wallace (Delta Chi), Denise Smith (Kappa Alpha)  
Puget Sound—Erin Cassidy (Sigma Chi)  
SW Missouri St.—Karen Wiseman (Delta Upsilon)  
UCLA—Karen Jones (Kappa Sigma)  
USC—Paige Shedlowski (Tau Kappa Epsilon), Kim Jones (Sigma Chi)  
William and Mary—Anne Whitworth (Sigma Alpha Epsilon), Ruth Cove, Kathy Fitzgerald (Psi Upsilon)

## Resident Assistants

Bowling Green—Rebecca Davis, Jennifer Altieri  
Bradley—Stacy Newton, Theresa Jackson, Julie Peters, Jeanne Deardruff  
Bucknell—Cheryl Lesser  
Cal.-Riverside—Monica Werwee  
Cal.-Santa Barbara—Mele Williams, Becky Certeza  
Colgate—Karen Peduto, Sandra Smith, Lauren Lewis  
Gettysburg—Cheryl Harrison, Amy Manson, Stephanie Gehrke, Megan Juliano, Beth Land, Amy Troup, Laurie Acquire, Mary Masselink, Lisa Marino  
Iowa—Connie Coghlan  
Nevada—Barbara Dickey, Lori Hunnewell  
Northwestern—Kate Mortell  
Puget Sound—Mimi Dega  
S. Tech—Teresa Hardeman  
SW Missouri St.—Kina O'Bryan  
Texas—Julie Cober  
Texas Wesleyan—Kelli Evans, Jennifer Hailey  
UCLA—Hilary Johnson  
Wash.-St. Louis—Cyndi Chin  
William and Mary—Karen Falt  
Wittenberg—Laurie Bellew, MaryBeth Dallman

## Campus Event Chairmen

Bowling Green—Marian Marchiano  
Cal.-Berkeley—Corinne Martinez  
Cal.-Santa Barbara—Sabrina Smith  
Cal. St.-Long Beach—Kendra Gates  
Colgate—Agnes Kim  
Gettysburg—Debra Fisher  
Idaho—Marge Marshall  
Iowa—Janie Gjertson, Alex Stevenson  
Iowa St.—Jeanne Shellberg  
Kearney St.—Barb Swanson, Sherri Noland, Kelly Ryan  
Nevada—Cindy Hanifan  
Northwestern—Joan Brinkman, Beth Bartz, Stephanie Chun, Sanjyot Dunung, Michele Karsch, Lori Schulweis, Lynn Zengen  
Oklahoma St.—Pattie Ogle, Brenda Wallace, Sallie Lincecum, Lori Moore, Kyndal Hare, Missy Lee  
Penn St.—Mary Beth Gilmore  
Puget Sound—Mimi Dega  
UCLA—Debbie Razo, Athena Skourkes, Joann Magno, Karen Sinclair, Naomi Nakagama, Beth Goodman, Rachel Smith

## Campus Newspaper Editors

Bowling Green—Marian Marchiano  
Cal.-Berkeley—Peggy Spear  
Cal.-Santa Barbara—Kara Watanabe  
Colorado—Lisa Barth  
Gettysburg—Lisa Marino  
Idaho—Helen Hill  
N. Iowa—Dawn Espinosa  
Penn St.—Laura Luykx  
UCLA—Nancy Stratton

## Greek Week Officers and Chairmen

Arizona St.—Carrie Coxon, Sally Boyer  
Bowling Green—Maureen Hughes, Amy Kizer  
Bradley—Kare Schmelig  
Cal. Poly-San Luis Obispo—Allison French, Shelby West  
Cal. St.-Long Beach—Stephanie Skorpanich  
Georgia—Ellen Spooner  
Gettysburg—Alane Robinson  
Indiana—Susan Maginn, Lisa Van Epps  
Iowa—Jane Wetzel  
Iowa St.—Kim Kline, Karen Hawking  
Kearney St.—Jane Rademacher, Michele Coffey, Jody Millard  
Michigan St.—Janet Sweezy  
Missouri—Cathy Moulton  
Moorhead St.—Lisa Stoll  
Nebraska—Bev Paul  
N. Iowa—Stephanee Sickles, Kim TeKippe, Suzanne Schmidt  
Oklahoma—Debby Maxey, Lori Yost, Paula Roff, Tracy Gallagher, Karen Osborne  
Oklahoma St.—Patti Ogle  
S. Tech—Angi Bay, Deana Davis  
Syracuse—Paige Billings, Virginia Austin  
Texas—Susan McBride  
Wash.-St. Louis—Laura Morris  
Washington St.—Andrea Jones  
William and Mary—Ruth Cove  
Wis.-Oshkosh—Missy Schuh  
Wittenberg—Deanna Suci

## Student Union Officers

Bradley—Laura Hays  
Cal.-Berkeley—Ann Itakura  
Cal.-Riverside—Sharon Turner  
Cal.-Santa Barbara—Betsy Searl  
Cal. St.-Long Beach—Dawn Neja, Kim Dawson, Madeleine Lundgren  
Colorado—Jocelyn Hong  
Georgia—Lucie Wheeler  
Gettysburg—Stephanie Alleva, Jennifer Cavanagh, Rosie Leonidis (pres.), Laurie Acquire, Katie Welch (v.p.), Sue Millar, Melissa Zamboli, Sharon Hail, Amy Manson  
Nebraska—Jill Woods, Jody Bentler  
Oklahoma St.—Lori Moore, Brenda Dean  
Puget Sound—Charlyn Brown, Kris Bennett, Amy Hunt, Kristen Arntson  
Texas—Denise Shukis  
Wis.-Oshkosh—Chris Raille  
Wittenberg—Nancy Papineau

## Campus Hostesses

Bradley—Michelle Simenc  
Bucknell—Kristen Merrihew, Diane Carson  
Cal.-Riverside—Karen Krovcov, Cindy Grief, Kristi Schram, Charlotte Kim, Barb Olson, Dawn Franchi  
Georgia—Lynette Sappe, Marsha Snow, Margaret Sparks  
Indiana St.—Laura Delnat, Jill Prescott, Jan Sparks, Lisa Litkenhus, Chris Wilson, Tara Basaway, Tami Wolfe, Denise Raley  
Iowa St.—Geraldyn Schany, Jeanne Shellberg, Ann Dugan  
Nebraska—Dee Rath, Chris McCreary, Jane Ketterer  
Nevada—Kieren Hanifan, Pam Arlitz  
Oklahoma St.—Chrisie Brightmire, Sallie Lincecum, Patti Ogle, Tracy Stahl, Donna Spurrier, Stephanie Spies, Andrea Jones  
S. Methodist—Diane Diver  
UCLA—Cathy Utzinger, Marti Delong, Margaret Milliken  
Wittenberg—Heather Rollins, Michelle Grunau, Cindy Hotelich, Kim Hansen, Lillybeth Rivera, Candy Cooper, Amy McDorman, Chris Sommer, Stephanie Rath

## Greek Newspaper Editors

Cal. St.-Long Beach—Diana Mann  
Colgate—Dawn Beckley  
Oregon—Laurie Cambell





Susan Rowlands (British Columbia)—Greek Woman of the Year



Sandy Paeth (Moorhead St.)—Phi Sigma Epsilon Sweetheart



Karla Braddy (Georgia)—Kappa Sigma Sweetheart



Mary Hanlon (Bradley)—Pi Kappa Alpha Dream Girl



Julie Johnson (Nebraska)—Ak-Sar-Ben Ball Princess



Patti Martin (Oklahoma City)—Homecoming Queen



Roberta Manda, Lisa Jones (Syracuse)—Study abroad in France



Susan Pinkard (Georgia)—Mortar Board



Ellen Spooner (Georgia)—Greek Week Chairman



Paige Shedloski (USC)—Tau Kappa Epsilon Sweetheart



Wendy Edwards (Georgia)—Alpha Lambda Delta

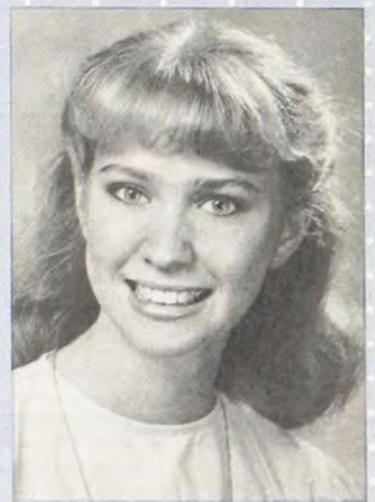

Lisa Schmitt (William and Mary)—Homecoming Princess



# Honors



Maria Tyler and Karen Wiseman were on the Homecoming Court at SW Missouri State.

## Radio and TV

Bowling Green—Theresa Ballway  
Cal.-Riverside—Gwenn Loncar  
Cal.-Santa Barbara—Jen Lauman, Jessica Goodman, Lisa Kaplan, Sarah Pepper  
Colgate—Anne Montegna, Peggy Murphy, Michelle Barry, Kathy Flannery, Donna Laurite, Andrea Volgeneau  
Colorado St.—Margie Shaw, Debbie Mergele  
Creighton—Cyndi Bohner, Michelle Clancy, Michelle Flanagan  
Georgia—Lynette Sappe  
Gettysburg—Cynthia Slawek  
Iowa—Colleen Carlin  
Kearney St.—Sharon Crawford  
Nevada—Ann Helms  
Northwestern—Toni Gallagher  
Oklahoma—Kari Ferguson  
Oklahoma St.—Missy Lee  
Penn St.—Karen Pestaina  
Puget Sound—Marlit Stevens  
S. Tech—Jennifer Culver  
Wash.-St. Louis—Nancy Teichman, Missy Kaufman, Pam Guban  
Washington St.—Rose Coulter  
Wis.-Oshkosh—Milena Rajnovic  
Wittenberg—Laurie Belleu, Karen Keppler, Edie Wood, Mary Zimmerman, Michelle Gruman, Laurie McConaughy

## Chorus and Choir

Bowling Green—Amy Heatherington  
Bradley—Alice Yoch  
Bucknell—Mary Goebel, Sue Herman, Karyn Visscher, Lisa Withrow, Kristen Merrihew, Debbie Sleppy, Lindsay Shopland, Sue Sovak  
Cal.-Riverside—Barb Olson, Donna Eisenhauer, Glenda McGihon  
Cal.-Santa Barbara—Marie Olson, Dana Rikimoro  
Cal. St.-Long Beach—Madeleine Lundgren  
Colgate—Julie Cohen, Jen Dowd, Amy Marks, Kim Linton  
Colorado—Laura Schmitt, Pheobe Fuller  
Colorado St.—Sharon Mills, Cheryl Wood, Susan Breuer  
Creighton—Patricia Barrios  
Denver—Denise Morris, Jeannine Pratt  
Georgia—Karla Braddy, Marsha Snow, Wendy Smith, Nancy Truesdale  
Gettysburg—Katherine Baker, Amy Rasmusen, Meg Kerr  
Idaho—Caroline Granger, Meg Taylor, Marcy Taylor  
Iowa—Sarah Stocks  
Kearney St.—Julie Meuret  
Nebraska—Mary Nelson  
Nevada—Cristee Nielsen, Cristi Mousset  
N. Iowa—Robbie Boren  
Oklahoma—Debby Maxey, Tracy Gallagher, Gina Fry, Paula Rozicki, Kim Kelly  
Oklahoma St.—Jana Stone, Tina Mae Tidwell  
Penn St.—Sharon Huston, Dori Montuori, Adrienne Micuda  
Puget Sound—Amy Aver  
Syracuse—Kandice Killam  
Wash.-St. Louis—Karen Wilkinson  
Wis.-Oshkosh—Lisa Kahn  
Wittenberg—Michele Gruman, Marie McGee

## Cheerleaders

Arizona St.—Pammy Matthews  
Bradley—Michelle King, Susan Miller, Shireen Kinsey, Dawn Hughes  
Cal.-Riverside—Priscilla Plueger, Monica Werwee  
Colgate—Stephanie Usera, Tracy Loughlin  
Colorado—Mia Garcia  
Creighton—Judy Hansen  
Gettysburg—Loretta Drumgoole, Jen Swartz, Cindy McKenzie  
Indiana St.—Kelly Koerner  
Iowa St.—Mary Berggren, Susan Vasey  
Kearney St.—Karen Aspergren, Shloe Lentz  
Lehigh—Mary Brush, Maura Gouker, Cathy Jaccodine, Lisa Naden, Sara Strasbaugh, Kathleen Wilson, Kate Zilligan  
Missouri—Jeanne Sapienza  
Nebraska—Salli Nosal  
N. Iowa—Tracie Fey  
Texas Wesleyan—Lisa Anderson, Sherry White

## Queens

Alma—Kathy Topping  
Bowling Green—Amy Williams (Homecoming)  
Bradley—Michelle Simenc (Homecoming)  
Cal.-Fullerton—Alanna Guithues  
Georgia—Lori Freeman (Miss Gwinnett County)  
Kearney St.—Jodi Elliot (Miss Kearney)  
Moorhead St.—Sandy Paeth  
Nebraska—Julie Johnson (Aksarben Princess)  
Nevada—Sonja Danielson (Miss Nevada American Coed)  
Oklahoma—Gina Fry (Miss Greek)  
Oklahoma City—Patti Martin  
Washington St.—Susan Masley  
William and Mary—Lisa Schmitt (Senior Princess)  
Wis.-Oshkosh—Anna Jiries (Winter Carnival)

## Flag Corps

Nevada—Kathy Sargent (capt.), Cindy Zeng, Pam Arlitz, Tami Sheluer  
Northwestern—Mary Wachenheim  
Oklahoma—Christy Jergensen (drctr.)  
Oklahoma St.—Barby Brook, Angie Casey  
Oregon—Lisa Douglass  
UCLA—Debbie Fairfax, Jana Bridges

## Twirler

Indiana St.—Kris Huber

## Student Senate

Colgate—Jen Dowd, Michele Radin, Anne Boucher  
Colorado St.—Donna Summer  
Creighton—Angie Forester, Kelly Marunda  
Nebraska—Elizabeth Briard, Jill Fager  
Nevada—Barbara Dickey, Leslie Fritz  
Northwestern—Cate Brown, Sabine Canto  
Texas Wesleyan—Michelle Messer



Alanna Guithues reigned over Homecoming at California State-Fullerton.



## Yearbook Editors

Bucknell—Sondra Sloat, Sherri Passick, Diane Lorenz  
 Cal.-Santa Barbara—Daphne Blumin, Lynn Etkins, Mele Williams  
 Cal. St.-Long Beach—Diana Mann  
 Gettysburg—Amy Noonan  
 Lehigh—Kim McClaren  
 Wash.-St. Louis—Lisa Brockmeyer  
 William and Mary—Anne Salsbury



Miami Gamma Phi Betas are on their first place Homecoming float.

## Band

Alma—Leslie Hagen  
 Bucknell—Ann Gruber, Gretchen Fruhlinger, Mariann Hohe, Cheryl Lesser, Samantha Robinson, Laura Webb, Lori Campos, Marge Peters, Sue Herman, Cherie Stuntz, Sharon Krisovitch, Jill Heinrich, Karen Lee, Lizanne Hurst, Melanie Krieman  
 Cal.-Santa Barbara—Daphne Blumin, Julie Daniels  
 Cal. St.-Long Beach—Diana Puccio  
 Colorado—Phoebe Fuller  
 Georgia—Marsha Snow, Debbie Neaverth, Jill Stallings  
 Nebraska—Lisa Ramsey, Julie Johnson  
 Northwestern—Mary Wachenheim  
 Oklahoma St.—Kyndal Hare  
 Oregon—Karen Hatfield, Lisa Douglass  
 Penn St.—Adrienne Micuda  
 Syracuse—Virginia Austin, Carol Harris, Sue Hick, Deanne Matthews  
 UCLA—Debbie Fairfax  
 Wash.-St. Louis—Carolynne Scierholz  
 Washington St.—Rose Coulter  
 William and Mary—Kay Margaret Cronk  
 Wittenberg—Marybeth Dallman, Pamela Wallace, Sue Milligan, Dawn Olmstead, Sarah Heath

## Athletics

British Columbia—Deborah Bowering (1st, British Columbia Junior Tennis)  
 Bucknell—Michelle Miller (Outstanding Tennis Scholar Athlete)  
 Nevada—Sonja Danielson (2nd, Snow Skiing National Championships)  
 Syracuse—Amy Schiff (ECAC Tennis Doubles Champion)

## Orientation Leaders

Bowling Green—Kim Hughes, Sharon Mog, Angel Schlappel, Rebecca Davis, Kelly Price, Maureen Hughes, Marian Marchiano, Jennifer South, Rebecca Surdakowski, Kathleen Rosemeyer, Julie Packer, Theresa Ballway, Amy Kizer  
 Bradley—Theresa Jackson, Margaret Brennan, Stacy Newton, Dawn Hughes, Michelle Globis  
 Cal.-Riverside—Chris Hall, Cindy Grief, Gwenn Loncar, Kelly Price, Joycelyn Del-Mundo  
 Cal. St.-Long Beach—Mary Ann Attridge, Paula Leuer  
 Creighton—Mary Horas, Debbie Wiesler  
 Denver—Stacey Smith  
 E. Texas St.—Sheila Gambrell  
 Gettysburg—Celeste Powers, June Schumm, Lisa Oxenhorn  
 Indiana St.—Tara Gasaway, Tami Wolfe  
 Iowa—Beth Olson  
 Iowa St.—Jeanne Shellberg  
 Kearney St.—Paula Fink  
 Moorhead St.—Nancy Nagel, Carole Wentz  
 Nebraska—Darcy Davenport, Liz Briard  
 Nevada—Pam Arlitz  
 Northwestern—Karla Frost, Melina Spinuzza, Kim Arnold, Karen Batchelder  
 Oregon—Sara Leatham  
 Puget Sound—Charlyn Brown  
 S. Tech—Angi Bay  
 Syracuse—Caroline Offutt  
 Wittenberg—Lizan Karsko

## Student Alumni Association

Georgia—Becky Lorenz  
 Idaho—Sharon French, Robyn Gough, Michelle Matthews, Kim Ramsey, Mona Swanson  
 Iowa—Melissa Barnes, Colleen Carlin, Rebecca Diedrich, Eva Marx, Lisa Morgan  
 Iowa St.—Jeanne Shellberg  
 Kearney St.—Libby Meredith, Lori Pellegrino  
 Nebraska—Carol Gotch, Sandy Gordon, Carla Reed, Jill Fager  
 N. Iowa—Mindy Wadle  
 Northwestern—Kim Arnold  
 UCLA—Joann Magno

## Chapter

Alma—1st, Songfest  
 Arizona St.—1st, Greek Sing  
 Bowling Green—1st, Greek Week; 1st, Scholarship  
 Bradley—Most Panhellenic Chapter  
 British Columbia—1st, Songfest; 1st, Panhellenic Activities  
 Cal.-Riverside—2nd, Scot's Week  
 Cal.-Santa Barbara—1st, Homecoming Float  
 Cal. St.-Long Beach—President's Service Award; 1st, Greek Week; Panhellenic Dean's Trophy; 1st, Homecoming  
 Cal. St.-Sacramento—1st, Homecoming Float  
 Colorado St.—1st, Campus Philanthropy  
 Denver—1st, Greek Talent Show; 3rd, Greek Olympics; 1st, Greek Scholarship  
 Georgia—1st, Sing Out  
 Iowa St.—1st, Homecoming Lawn Display  
 Kansas St.—2nd, Homecoming  
 Lehigh—1st, All-Greek Scholarship  
 Maryland—Panhellenic Most Creative Rush Award  
 Miami—1st, Homecoming Float  
 Missouri—3rd, Homecoming Banner; 1st, Homecoming Float  
 Nevada—2nd, Winter Carnival; 2nd, Homecoming Float  
 N. Iowa—1st, Greek Olympics; 1st, Homecoming Float, 1st, Greek Sing  
 Oregon—3rd, Greek Week  
 Penn St.—3rd, Spring Week  
 Puget Sound—1st, All-Greek Scholarship; 1st, Community Service  
 S. Methodist—1st, Campus Philanthropy; 1st, Homecoming Float  
 Syracuse—2nd, All-Around Sorority; 1st, Panhellenic Scholarship  
 Toronto—3rd, Homecoming Float  
 USC—3rd, Greek Week, 1st, Songfest  
 Wash.-St. Louis—1st, Thurtene Carnival  
 Wis.-Oshkosh—3rd, Winter Carnival

## Golden Key

Arizona St.—Debbie Mathis  
 Bowling Green—Sharon Mog  
 Cal.-Santa Barbara—Andrea Zander, Chris Judas  
 Cal. St.-Long Beach—Mary Ann Attridge, Madeleine Lundgren  
 Georgia—Marsha Snow, Susan Pinkard, Margaret Sparks  
 Maryland—Anne MacDougall  
 Missouri—Therese Dattilo, Diane Lipscomb, Lisa Crawford, Nita Savage, Kathy Meyerhoff  
 Nebraska—Gwen Hamm  
 Oklahoma—Nancy Bonham, Paula Roff  
 Penn St.—Carrie Majka, Eileen Dolan  
 USC—Paige Shedlowski



# Honors

## Pom Pon Squad

Bowling Green—Tracy Meredith  
Bradley—Tammy Pearce  
Georgia—Tina Catrabone  
Indiana—Betsy Kirn, Brooke Heathcotte,  
Lori Harvey, Heidi Feller, Kim Lewis, Mi-  
chele Moore  
Indiana St.—Kelly Tucker  
Iowa—Gina Farris, Tana Parsons  
Iowa St.—Geraldyn Schany  
Oklahoma—Angela Reynolds  
Wash.-St. Louis—Aiko Vance, Lisa Rupell,  
Jina Pak, Missy Rakes



The Gamma Phi Beta team placed first in Songfest at British Columbia.

## Orchestra

Colgate—Heidi Cornish, Patty Bennett,  
Stephanie Usera, Kelly Kogut  
Nebraska—Julie Johnson  
William and Mary—Pattie Coulter

## Beta Gamma Sigma (Business)

Arizona St.—Racquel Beall  
Colorado St.—Susan Willney  
Iowa—Tana Parsons (pres.), Ann Bondi,  
Beth Erickson  
Lehigh—Carole Hansen  
Oklahoma—Patricia Pritchett  
Syracuse—Lori Billings  
USC—Cheryl Wilson

## Tau Pi Phi (Business)

Cal.-Santa Barbara—Sharon Chow  
Wittenberg—Laura Taylor

## Delta Mu Delta (Business)

Bucknell—Dawn Bush, Marge Peters



California Polytechnic-San Luis Obispo Gamma Phi Betas won the Greek Week Spirit Award.

## Alpha Kappa Psi (Business)

Georgia—Jill Stallings  
Oregon—Jennifer Lewis  
Puget Sound—Kristen Arnston, Christi  
Spangler, Becky Templin, Erin Cassidy  
(treas.)

## Phi Beta Lambda (Business)

Nebraska—Kim Kyles  
Penn St.—Maureen Farrell, Beth Glass-  
man, Lisa Ganassi (treas.)

## Delta Sigma Pi (Business)

Colorado—Gwen Lampert, Michelle  
Lloyd, Yvonne Schmidt  
Oklahoma—Kathy Mitchell, Mary  
O'Brien, Anne Brown, Lisa Milam  
S. Methodist—Tricia DelRose, Susan  
Arnold

## Phi Chi Theta (Business)

Nebraska—Dianne Masek  
Oregon St.—Lyn Lehenbaur

## Mu Kappa Theta (Marketing)

Georgia—Brenda Holscher

## Pi Sigma Epsilon (Marketing)

E. Texas St.—Leslie Rogers, Mary Lee  
Snodgrass  
Georgia—Brenda Holscher, Brenda Holli-  
field, Kim Henry, Rose Jackson, Beth  
Fleeman, Sherrie Spivey, Anne McCon-  
nell  
Wis.-Oshkosh—Carrie Walsh

## Omicron Delta Epsilon (Economics)

Cal.-Santa Barbara—Jane Sheer, Linda  
Paoli  
Northwestern—Kristina Schwarz



### **Beta Alpha Psi (Accounting)**

Georgia—Caroline Eiberger  
Iowa—Ann Bondi, Beth Erickson, Laura  
Gaulke, Shari Meyer  
Lehigh—Carole Hansen, Claudia Pacicco,  
Patty Weber, Kathy Behrens  
Penn St.—Rebecca Troffer  
S. Methodist—Mary Beth Foschia  
Syracuse—Kandice Killam  
USC—Cheryl Wilson

### **Alpha Epsilon Delta (Pre-med)**

Penn St.—Eileen Dolan, Adrienne  
Micuda, Cathy Piecyk, Brenda  
Rawhouser  
Syracuse—Amy Baldwin

### **Lambda Kappa Sigma (Pharmacy)**

Georgia—Ellen Spooner

### **Kappa Psi (Pharmacy)**

Georgia—Ellen Spooner

### **Beta Beta Beta (Biology)**

Kearney St.—Anne Hanna

### **Phi Sigma (Biology)**

Bucknell—Nancy Crummey

### **Delta Omicron (Music)**

William and Mary—Rebecca Spragens

### **Mu Phi Epsilon (Music)**

S. Methodist—Kelley Miller

### **Phi Upsilon Omicron (Home Economics)**

Georgia—Wendy Noakes  
Iowa St.—Barb Pirsch

### **Omicron Nu (Home Economics)**

Iowa St.—Barb Pirsch  
Missouri—Karen Tate

### **Gamma Sigma Delta (Home Economics)**

Georgia—Wendy Noakes  
Penn St.—Carrie Majka

### **Kappa Omicron Phi (Home Economics)**

Bradley—Patricia Schramek

### **Lambda Tau (Medical Technology)**

Missouri—Diane Bisig

### **Sigma Delta Pi (Spanish)**

Bucknell—Joanne Infantino  
William and Mary—Terese Breidenbach

### **Pi Delta Phi (French)**

Bucknell—Joanne Infantino  
Kearney St.—Steph Swanson, Amber  
Coulter  
William and Mary—Ruth Cove, Anne  
Salsbury

### **Delta Phi Alpha (German)**

Georgia—Margaret Sparks  
Penn St.—Heidi Thompson  
William and Mary—Terese Breidenbach

### **Epsilon Pi Tau (Industrial Tech)**

Bowling Green—Tracy Meredith



*Maria Webb holds the Dickinson College President's Cup which was awarded to the chapter.*

### **Sigma Delta Chi (Journalism)**

Colorado—Julie Olson  
Colorado St.—Margie Shaw, Debbie  
Mergele  
Georgia—Samantha Bluhm  
Kearney St.—Jane Carroll  
Maryland—Laurie Shuster

### **Kappa Tau Alpha (Journalism)**

Oklahoma—Lori Yost

### **Alpha Epsilon Rho (Broadcasting)**

Penn St.—Karen Pestaina  
Washington St.—Rose Coulter  
Wis.-Oshkosh—Milena Rajnovic



# Honors

## Psi Chi (Psychology)

Colorado St.—Leslie Raicevich, Jana Secily  
Creighton—Cyndi Bohner  
Puget Sound—Amy Hunt  
Syracuse—Beth Davies, Caroline Slavich  
UCLA—Nancy Stratton

## Phi Gamma Mu (Social Science)

UCLA—Carolyn Lee

## Alpha Kappa Delta (Sociology)

UCLA—Carolyn Lee

## Chi Epsilon (Engineering)

S. Methodist—Renee Carver

## Alpha Pi Mu (Engineering)

Arizona St.—Debbie Mathis (pres.)  
Iowa St.—Colleen Mahoney  
Lehigh—Sara Strasbaugh

## Pi Tau Sigma (Engineering)

Lehigh—Kim Campbell, Maura Gouker

## Tau Sigma Alpha (Political Science)

Lehigh—Nicola Pugliese  
Syracuse—Martha Polozie

## Pi Mu Epsilon (Math)

Bucknell—Karen Schwartz, Janice Petri

## Kappa Delta Pi (Education)

Kearney St.—Jane Rademacher  
Oregon St.—Terri Bechtold

## Tau Beta Sigma (Band)

Syracuse—Carol Harris, Sue Hick

## Eta Kappa Nu (Engineering)

Lehigh—Amy Regan

## Tau Beta Pi (Engineering)

Arizona St.—Debbie Mathis  
Bucknell—Michelle Miller  
Cal.-Berkeley—Rebecca Zerbel  
Lehigh—Amy Regan, Sara Strasbaugh



Christie Olsen (Washington) receives the Blanche Windsor Rice Scholarship from Mary Rice Holert (Washington).

## Phi Alpha Theta (History)

William and Mary—Lesley Gordon

## Sigma Tau Delta (English)

Lehigh—Lisa Paparone, Alyson Kirleis, Jessica Lowrey



Nevada Gamma Phi Betas won first place in the Lambda Chi Alpha food drive.



Gamma Phi Beta and Theta Xi teamed up to make Homecoming decorations at Washington-St. Louis.



# Headliner

## June Meader

A paragon of loyalty, commitment and altruism is the way many Gamma Phi Betas regard June Mahon Meader (Stanford). She is a person who involves herself in such a way that it enhances the lives of others.

Long active in many aspects of the Sorority, June received her 50 year pin at a dinner held in her honor. She served as alumna advisor, rush advisor and house corporation president for Beta Alpha Chapter at USC, and as president of the Pasadena Alumnae Chapter. June was secretary, vice president and president of the USC Panhellenic Alumnae Advisory Council.

On the international level, she served as Chairman of Special Funds and rewrote the pledge manual. June was named to the Sorority's Service Roll in 1964 and select-



*Beta Alpha Chapter past presidents congratulate June Meader. They are Carol Goshaw Blanchard, L'Cena Brunskill Rice, June Meader and Shirley Davidson Flanagan.*

ed Southern California Intercity Council Woman of the Year in 1970.

Her service goes beyond Gamma Phi Beta to the community where she was director of volunteer services at Las Encinas Hospital and case work director for the Convalescent Aid Society. Her degrees are in

the field of social psychology.

June's half century of service to Gamma Phi Beta and community add up to a most remarkable lady. Those who honored her at the dinner all agree, "June, we salute you. You have truly been an inspiration."—L'Cena Brunskill Rice (USC)

## NEW!—Removable Pin-On Ring and Pendant

Pinning your badge into our ring or pendant is as easy as pinning it onto your blouse.



Sterling Silver  
\$44.00

10K Yellow Gold  
\$106.00

10K White Gold  
\$117.00



Sterling Silver  
\$22.00

10K Yellow Gold  
\$66.00

10K White Gold  
\$77.00

### AUTHORIZED JEWELER

- Jewelry ServiCenters On All Campuses
- Free Catalog Available From Pollack
- Badges Ordered Through Executive Office

**J.O. POLLACK CO.**

1700 W IRVING PARK RD  
CHICAGO, ILLINOIS 60613

800-621-1904  
312-477-2100 (IL)

MAJOR CREDIT CARDS ACCEPTED  
ABOVE PRICES DO NOT INCLUDE BADGE  
PRICES SUBJECT TO CHANGE



# Feature



*French doors in the parlor lead to the study. The library is adjacent to the parlor.*

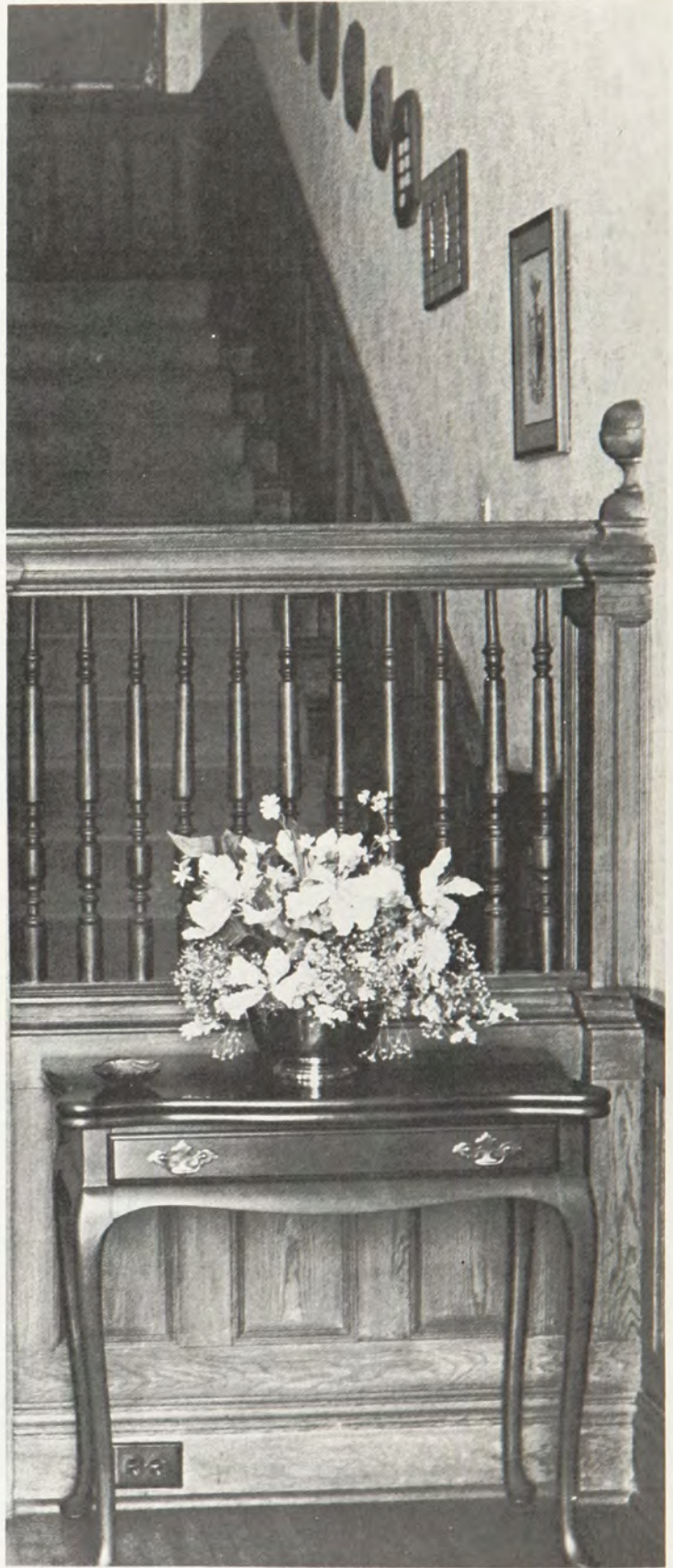

Visitors to the chapter house first see the elegant entry hall and staircase.







## Translating in Venezuela

Elizabeth Taylor Aguerrevere (Illinois) has used her college degree in a rewarding career as manuscript translator and editor, while working as an executive secretary for an international company in Caracas, Venezuela.

As a Spanish major who minored in English and Portuguese, Elizabeth first took her language skills to the Organization of American States in Washington, D.C., where she translated a book on Brazilian music from Portuguese to English.

Three other translations have been done in Caracas, her home for the past 30 years. At the request of author Luis Vallenilla, she improved a poor English translation of his book, *Oil, the Making of a New Economic Order*. The second translation was more ambitious, a 600 page biography of Simon Bolivar, *The Liberator*.

Her latest translation is *Canaima*, a novel about the Venezuelan jungle written in 1935 by renowned author



Elizabeth Tylor Aguerrevere  
(Illinois)

Romulo Gallegos, whom she had studied when she was a student. Elizabeth reported she had the "happy opportunity of meeting him in Washington when, as president of Venezuela, he made a state visit." She is proud that the current president of Venezuela, Jaime Lusinchi,

personally presented copies of *The Liberator* and *Canaima* to President Reagan and San Francisco Mayor Dianne Feinstein.

Elizabeth enjoys travel and has added some French and Italian to her list of languages. Her hobbies are bridge (she has represented Venezuela internationally), music (she plays piano and string bass), writing (bridge columns for a local newspaper), archery and swimming.

She describes life in Caracas as pleasant, particularly because of the "wonderful climate that is about 75° year round. Golfers never miss a weekend!" Located by air three hours from Miami and four hours from New York, the city of 3 million inhabitants is very cosmopolitan with constant cultural activity. "The city has a plethora of excellent restaurants with cuisine from all parts of the world, and the ocean is only about 40 minutes away. Best of all, household help is still reasonable!" —Talie McKenzie

## Bank officer is VIP

Pamela A. Bruce (Colorado) was named Distinguished Alumnus of Glenbrook South High School in Illinois. She is a vice president of the First National Bank of Chicago, having moved quickly through its management levels after earning a masters degree in business administration from the University of Chicago.

As the first female division head at First National, her responsibilities included supervision of all branch banking centers throughout the city. In 1982 she was promoted to her present position, where she has direct responsibility for and managerial authority over a loan portfolio in excess of \$225 million and deposits of more than \$100 million.

Pamela has been in much demand as a national and local television show guest because of her ex-

pertise in personal finance. She has appeared on Two on Two, the Lee Phillip Show and the Phil Donahue Show.

Pamela is vice president of the board of directors of the Y.W.C.A. of Metropolitan Chicago and is a member of Chicago Finance Exchange, National Association of Bank Women, Young Executive Club and the University Club.

After earning a bachelors degree in Spanish and political science and a masters degree in linguistics, Pamela taught high school Spanish in Thornton, Colo. She then moved to Washington, D.C. and worked as an intern for Donald Rumfield in the office of Economic Opportunity. Pamela then returned to Illinois and was accepted for the management training program at First National Bank of Chicago.



Pamela Bruce  
(Colorado)



# The best in sales

The philosophy of Beverly Stein Kievman (Rollins), named one of Georgia's Five Most Influential Women, is "If you want something, go for it. Believe in yourself and you can have whatever you want, and you can do whatever you want to do."

Beverly parlayed this philosophy into a multimillion dollar business, Marketing Innovations Corp., an Atlanta firm that helps women in sales related areas. What she tries to do is bring out the latent abilities in people. "I teach a woman to be herself when she's dealing with powerful people," Beverly said. A woman's number one problem is how far to push before she has pushed too far. "I teach them if gut feeling tells you to do something, do it. If you go too far, laugh at yourself."

One of her products is a sales seminar, which she teaches to men and women across the country. The seminar led to publication of her first book, *The Complete Success Workbook for Today's Saleswoman*, published by Prentice-Hall after three rejections.

Beverly started her first business

20 years ago. Resigning as company president after 10 years, she started a public relations consulting firm that specialized in promoting the state of Georgia in the motion picture industry. For three years she traveled to New York and California selling her state, and then switched gears by answering a newspaper ad for a salesman. After a year with Research Institute of America selling business services to corporations, she found herself number one in new business development competing against 97 male district managers. She was promoted to regional sales manager, and left the company to form Marketing Innovations in 1979.

Beverly handles a full professional life by balancing it with travel, tennis and civic activities—the latter satisfying her need to contribute to the community and make professional contacts that are invaluable to working women. A founder of the Women's Commerce Club, she is the only woman on the National Bank of Georgia board, serves on the boards of four other companies, and is past president of the Leuke-



Beverly Stein Kievman  
(Rollins)

mia Society.

Final words of advice to women: "Now to succeed women are going to have to do so entirely on ability—which is the way it should have been all along." —Talie McKenzie.

# A career in housing

Women in Community Development honored Edith Wells Simonds (Illinois) by naming her Person of the Year. The award recognized her many years of effort to bring about equitable housing for the elderly, the disabled, low income people, single women with children and minorities.

She earned a master's degree in social work and was a housing planner for the Urban League of Pittsburgh. She also served as director for Turtle Creek Valley Housing Development and the Mini-Corporation Association, and as president of Better Community Services. The firms stimulated the development

and rehabilitation of housing and provided related services, much of which were in Turtle Creek, Rankin, Braddock and Carnegie, Penn. In recent years, she was a private developer and president of Simonds, Inc., a housing consultant and development firm.

She was a member of Phi Beta Kappa and Bronze Tablet at the University of Illinois. She served on the Governor's Advisory Committee on Housing and as a member of the Mt. Lebanon, Penn. Property Maintenance Code ad hoc committee. *Ed. Note: Mrs. Simonds died May 6, 1985, as this article was being prepared for the fall issue.*



Edith Wells Simonds  
(Illinois)





#### Code and Publication

30320	The Atlantic (12 issues) . . . . .	\$ 9.95
30429	Basketball Digest (8 issues) . . . . .	9.95
30460	Better Homes & Gardens (12 issues) . . . . .	9.97
30668	Business Week (51 issues) . . . . .	39.95
30668	Business Week (25 issues) . . . . .	19.50
30759	Car and Driver (12 issues) . . . . .	11.99
31625	Family Handyman (10 issues) . . . . .	11.97
31732	Field and Stream (12 issues) . . . . .	7.94

#### Code and Publication

31849	Football Digest (10 issues) . . . . .	9.97
31898	Fortune (15 issues) . . . . .	23.95
31930	Games (9 issues) . . . . .	11.97
31997	Golf Digest (12 issues) . . . . .	9.97
32003	Golf Magazine (12 issues) . . . . .	8.97
32128	Harper's Magazine (12 issues) . . . . .	14.00
32136	Health (9 issues) . . . . .	9.97
32276	Horse and Rider (12 issues) . . . . .	14.97
32334	House and Garden (12 issues) . . . . .	18.00
32664	Ladies Home Journal (8 issues) . . . . .	9.97
32763	McCall's (12 issues) . . . . .	11.95
32938	Modern Photography (12 issues) . . . . .	6.99
33027	Motor Trend (12 issues) . . . . .	9.97
33043	Ms (12 issues) . . . . .	10.97
33167	Needlecraft for Today (6 issues) . . . . .	14.00
33290	Newsweek (26 issues) . . . . .	19.50

#### Code and Publication

36822	Omni (12 issues) . . . . .	18.00
33449	1001 Home Ideas (8 issues) . . . . .	11.97
33548	Parents (12 issues) . . . . .	11.95
33779	Prevention (12 issues) . . . . .	13.97
35899	Psychology Today (12 issues) . . . . .	12.97
33845	Redbook (12 issues) . . . . .	9.95
33951	Runner (12 issues) . . . . .	12.97
34041	Saturday Evening Post (9 issues) . . . . .	12.97
34108	Self (12 issues) . . . . .	14.97
34132	Seventeen (12 issues) . . . . .	13.95
34165	Ski Magazine (8 issues) . . . . .	6.97
34249	Soccer Digest (6 issues) . . . . .	7.95
34355	Sports Illustrated (22 issues) . . . . .	21.77
34355	Sports Illustrated (50 issues) . . . . .	49.50
34439	Teen (12 issues) . . . . .	12.95
34546	Time (21 issues) . . . . .	23.50
34546	Time (50 issues) . . . . .	55.95
34637	True Story (12 issues) . . . . .	8.97
34652	TV Guide (34 issues) . . . . .	19.55
34652	TV Guide (52 issues) . . . . .	29.90
34694	US Magazine (17 issues) . . . . .	9.97
34694	US Magazine (26 issues) . . . . .	23.95
34710	US News & World Report (22 issues) . . . . .	17.00
34710	US News & World Report (1 year) . . . . .	41.00
34959	Women's Sports and Fitness (12 issues) . . . . .	7.97
34991	World Tennis (12 issues) . . . . .	15.94

For more information contact Gamma Phi Beta Central Office, 7395 E. Orchard Rd., Ste. 200, Englewood, CO 80111-2509. Please allow 10 to 12 weeks for delivery. For service adjustment thereafter, call toll free 800-541-7300; in Pennsylvania 800-345-8787.

Send To \_\_\_\_\_  
 Street \_\_\_\_\_  
 City \_\_\_\_\_  
 State \_\_\_\_\_ Zip \_\_\_\_\_ Date \_\_\_\_\_  
 Alumnae Chapter \_\_\_\_\_  
if applicable

Prices good through December 31, 1985. Use separate sheet of paper for additional orders. Make checks payable to Gamma Phi Beta Magazine Agency.

Code No.	Magazine Selection	Dollar Amount Paid		Term	Check One	
					New	Ren
Total Amount Due		\$				

Send orders to: Gamma Phi Beta Central Office, 7395 E. Orchard Rd., Ste. 200, Englewood, CO 80111-2509.



# Good Buys

## Coasters and Nametags

Gamma Phi Betas looking for gifts for pledge moms, special sisters or graduating seniors may be interested in two items offered by Atlanta alumnae. They are practical 4"x4" coasters with either a light and dark brown  $\Gamma\Phi\beta$  or a pink carnation needlepointed in the center. They have a cork backing and sell for \$5 per set of four, plus 60 cents postage.

Atlanta alumnae also are selling nametags for meetings, Founders Day, rush and other Gamma Phi Beta events. They are white with a pink carnation and pink lettering and have a peel-off backing. The nametags sell for \$8 per 100, plus 60 cents postage. Order both items from Pegg Marlatt, 2428 Windon Ct. N.E., Atlanta, GA 30360.



## Ladyfood

A great cookbook and a fundraiser for the Gamma Phi Beta Foundation is *Ladyfood*. A comprehensive collection of the yummiest recipes from Gamma Phi Betas all over the country, *Ladyfood* makes a perfect gift for any occasion. For each copy ordered, \$2 will be sent to the Foundation. It sells for \$8.95 per copy and is available from the Dallas Alumnae Chapter. Order from Barb Tallman, 406 High Brook, Richardson, TX 75080 and include \$1.05 postage and handling per book. Texas residents must add 45¢ sales tax. Contact Barb for special rates for chapter sales.

## Tunic Apron

An attractive tunic apron, appliqued with pale yellow crescent, pink carnation, green stem and dark brown Greek letters is the offering of the North Harris County, Tex., Alumnae Chapter. The background is khaki and features two large pockets. Perfect for rush for collegians and alumnae, the cost is \$16.95 plus \$1.50 postage and handling. Special postage arrangements can be made for group buys. Send orders to Sharon Graham, 7927 Battlecreek, Houston, TX 77040.

## Needlework Patterns

Bakersfield, Cal. alumnae are offering needlework designs featuring the Gamma Phi Beta badge design, a crescent moon and carnation or four stylized carnations with Greek letters. They are suitable for use on clothing, linens, boutique items, pillows and wall hangings. The set of four charted designs with instructions and color suggestions is available for \$3 per set, postpaid. Send orders to Mrs. Kathy Hanna, 256 Las Flores, Bakersfield, CA 93305.

## Note Cards

Note cards (4"x5") featuring a pink carnation with light and dark brown ribbon encircling it are offered by Minneapolis-St. Paul alumnae. Designed by Mary Drake Mugg (Iowa St.), they are \$4.25 per box of 10, plus shipping. (UPS rate for one to three boxes is approximately \$1.75) Due to varying prices, the chapter would prefer to bill for shipping costs. Order from Beverly Edwards, 5201 W. 96th St., Bloomington, MN 55437.

## Ceramic Tiles

Ceramic tiles are a Christmas idea offered by the Bloomington, Ind. Alumnae Chapter. The 4 1/2"

tiles have a gold border and green felt backing with a centered brown 1896 monogram. Chapter year and name can be inscribed on the bottom. They can be ordered individually for \$5 each, but orders of 10 or more are preferred for initiation or senior gifts. For orders of 10 or more, the cost is \$3.50 per tile, plus 10 percent postage and handling. Allow three weeks for delivery, and order from Myra Baker, 2717 Spicewood Ct., Bloomington, IN 47401.

## Eta Chapter Scholarship

A scholarship for one academic year for tuition, board and room will be given to an Eta Chapter alumna or collegiate member in good standing. The scholarship is for graduate or undergraduate study at the university of the applicant's choice. Scholarships will be awarded on the basis of merit, scholastic achievement, activities and need.

For further information and an application contact President, Board of Directors, Eta of Gamma Phi Beta Scholarship Fund, 2732 Channing Way, Berkeley, CA 94704. Please include a stamped, self-addressed envelope. Applications must be submitted by February 15, 1986 to be considered for the 1986-87 academic year.

## Charter Returned

With deep regret, Grand Council has accepted the charter of Beta Iota Chapter, Idaho State University. Because of limited student interest in sororities, Gamma Phi Beta was one of two sororities remaining on campus during the 1984-85 school year. It is the hope of Grand Council that future campus conditions will warrant Gamma Phi Beta returning to Idaho State.



# ALUMNAE

The **Milwaukee** Alumnae Chapter presented a quilted wall hanging to the Milwaukee Ronald McDonald House. Twelve 50 year members received the Golden Crescent Award on Founders Day.

**Jackson, Mich.** alumnae celebrated Founders Day with a dinner at the Women's City Club. After the traditional ceremony, 50 year pins were given to Sara Rachel Lineburg (Lake Forest) and International Historian Charlotte Hamilton Mason (Michigan).

The **Philadelphia West Suburban** Alumnae Chapter concluded its 50 year celebration with a banquet in June. Highlights of the year's activities included a Chinese dinner and

personal and chapter enrichment.

**Colorado** held a State Day in Colorado Springs, while alumnae and collegians in the **San Francisco** area gathered at the Eta Chapter house for Area Leadership Conference. Ideas and songs were shared and workshops on using the media, group dynamics, campus and community relations, and fundraising were featured.

**Phoenix** and Beta Kappa Chapters served as hostesses for the Arizona State Day. This day of learning and meeting Gamma Phi Betas from throughout the state was highlighted by a luncheon presentation by Marilee Wilson Miller, manager with The Broadway stores.

goods to a thrift shop as an extra fund raising activity.

For their annual fundraiser, **Grand Forks, N.D.** alumnae again hosted a seminar on time management. The speaker pointed out ways to manage time and lifestyle physically, mentally and spiritually. The chapter also sells Goal Planner Appointment Books. Alpha Beta collegians treated alumnae to an appreciation dinner, and the alumnae chapter, along with the house improvement fund drive. They hope to receive gifts from Alpha Beta alumnae to help with house improvements for the "pink castle."

The results are in again for **Kansas City's** Antiques and Arts Show. Proceeds totaling \$9,000 were to be distributed among the Harvesters (a community food bank), KCPT-TV (to underwrite Mister Rogers' Neighborhood for a year), Kansas City Eye Bank, Mattie Rhodes Memorial Society (camperships for inner city youth) and WDAF Love Fund for Children. Plans are already underway for the 25th anniversary show. Over the years \$117,000 has been raised for the community—to say nothing of the great publicity for Gamma Phi Beta. Kansas City's monthly programs have included a demonstration of culinary skills, a party featuring the Kansas City Museum and its exhibits and treasures, "The Best of Kansas City" and "K.C. Trivia," and a "History of Kansas City Jazz." It's obvious the theme for the year has focused on their home town.

Grand President Ann Mullen Bronsing (Indiana St.) was a surprise guest at **Washington, D.C.'s** mother-child brunch. (Yes, some little boys did come and thoroughly enjoyed the mime present for the occasion.) She was on her way to Richmond to install the new Richmond-Williamsburg Alumnae Chapter and to visit William and Mary. Many members of Beta Beta Chapter at the University of Maryland came with their mothers. A speaker on Hollywood's Golden Years brought nostalgia to one



*Members of the new Treasure Coast, Fla. Crescent Circle are (clockwise) Virginia Heun Phillips (Michigan), Barbara Woody Kilpatrick (Northwestern), Marjorie McCulloch Harrison (Michigan), Mary Jo Merrills Bate (Wash.-St. Louis), Mary Helen Johnson Schneider (Lake Forest), Jean Rennacker Cowin (Syracuse), Jaci Wagner (Gettysburg) and Frances Lowman Mahler (Syracuse).*

slides of Bette Agnew Alburger's (Penn St.) trip to China. In December the group had Christmas dinner and an ornament exchange, and January featured a Super Bowl party.

Among states planning State Days was **New Mexico**. Members traveled to Joan Hogan Laney's (McGill) home for brunch, a seminar and discussion groups, culminating with a clothing and accessory demonstration by a local fashion consultant. Theme for the meeting was

**Denver** alumnae held their annual formal. Other meetings featured a potluck pasta bar, a networking program with Theta Chapter and a salad and bridge luncheon.

**Northern Virginia** had a contest to rename its newsletter, now known as the "Crescent Connection." Members attended an exhibit at Washington D.C.'s Textile Museum to see "The Artist and the Quilt," and toured the "Flower Mart" at Washington National Cathedral. They are contributing



meeting of the alumnae chapter and all listened well, for their previous meeting had featured a speaker on the art of listening.

**Dallas** alumnae were kept busy with a tour of the Dallas Museum of Fine Arts, and their annual spring luncheon and style show at the Alpha Xi Chapter house. They also attended Area Leadership Conference in Austin and helped Alpha Xi Chapter with rush.

**Lincoln** alumnae planned surprise awards for three always reliable members, but the surprise was on them—none of the three was able to be present for the planned awards ceremony. The chapter thought it was a safe bet because none of the three ever misses a meeting. Never say never. JoAnne Armstrong Bettenhausen, Sue Ellen Thompson and Cay Lietschuck Lacey (all Nebraska) finally received their awards at Pi Chapter's initiation banquet.

Edith Doughty Hindley (Stanford) received the Woman of the Year Award from the **Long Beach** Alumnae Chapter. The first rush advisor for Gamma Eta Chapter, she has also served the chapter as president, vice president, ways and means chairman, publicity chairman, and Southern California Intercity delegate and president. She has also served on the international level as National Panhellenic Conference Alternating Delegate. Also receiving recognition were Virginia Gustafson Drew (Northwestern) and Jeanne Lupton Leisy (Oregon St.), both past Women of the Year.

**Tampa Bay, Fla.** alumnae have adopted an ongoing philanthropic project for children living at a local shelter for battered, abused and abandoned children. Children's Home, Inc. is a non-profit organization providing care for children or adolescents who either have no home or have been removed from their home environment by public agencies. The chapter sponsored a group of the children at a local summer camp. In February, the chapter provided hundreds of valentines for the younger residents of the home

so they could participate in their public school valentine exchanges. An ice cream social was planned for older residents.

**St. Louis** alumnae had so many Gamma Phi Beta dates on their calendars they must not have had time to do anything else. In addition to watching indoor soccer at a St. Louis Steamers game, dinners out, and playing Trivial Pursuit with Phi Chapter collegians, they also managed a potluck dinner and a slide show of Washington University's first 100 years. They viewed 1985 style wallcoverings, carpeting and fabrics at an interiors gallery with interior designer Ellen Endres Spengemann (Missouri), and hosted two informational forums to which they invited members from all National Panhellenic Conference sororities in St. Louis. The topics were "Parenting Your Aging Parent" and "PMS and Menopause." The sessions were arranged at two different area hospitals. Their young alumnae group, "The Moonlighters," had a chocolate rendezvous for chocoholics, went to a comedy show and had a tour and luncheon at a nearby winery.

A rummage sale was on the agenda for **San Antonio** alumnae to benefit Santa Rose Children's Hospital. They also participated in a tea, and a Panhellenic style show and lunch.

**Wichita, Kan.** alumnae feted Beta Chi seniors at a special brunch in the spring, as did many alumnae groups, as they welcomed seniors to lifelong alumnae membership.

High on **Atlanta's** priorities are fundraising projects to enable the chapter to send at least one child to Camp Sunshine, a camp for children with cancer. They had a mother-daughter caravan to Athens, to tour the Gamma Phi Beta house at the University of Georgia, and a tour of an historic theater.

**Berkeley** alumnae held two functions for graduating seniors. Alumnae went to the chapter house to initiate seniors into the alumnae chapter and the Cal Men's Octet performed after dinner. Later, the



*Tampa Bay alumnae honored 50 year members (standing) Janet Ritchey Moran (Lake Forest), Betty Bohannon Percy (Wash.-St. Louis) (seated) Phyllis Betts Arlt (Syracuse) and Edna Boyd Frapps (Arizona).*

group held a senior brunch, where the traditional meal of quiche, fruit, muffins, orange juice, coffee and tea was served. Alumnae from other areas were invited to the event.

**Omaha** had a Saturday morning potluck brunch and style show featuring Gamma Phi Beta models. They invited Lincoln and Kearney alumnae and the new Creighton University colony. Their annual Garden Party was its usual smashing success.

**Houston** designated gifts for 1985: \$900 to the Easter Seal Society to sponsor six campers for a two week session, \$300 to Alpha Zeta Chapter for rush and \$250 to Beta Tau Chapter for electric candles for initiation.

## WANTED!

Southern California alumnae to serve as collegiate chapter advisors. No experience necessary. Call Judi Abbott (213-596-8261) or Patty Giese (714-832-7388).

**ΓΦΒ needs YOU!**



# An Opportunity



## SisterLink

Gamma Phi Betas didn't need John Nasbitt to tell us that networking is among the new *Megatrends*. Our career network—SisterLink—is saying it all. But we need your help!

A career information survey will be in the fall Opportunity Fund mailing. Your response will help to create a computer data base so members can "link" up to share career information. Responding imposes no obligation on you. It merely means you are willing to be contacted by sisters who want your advice.

Help us provide this new opportunity for all Gamma Phi Betas!

### CHANGE OF ADDRESS OR NAME REPLY

Members are responsible for all address changes. Allow 4 weeks.

Maiden Name \_\_\_\_\_ Chapter \_\_\_\_\_

New name if different from label

\_\_\_\_\_

Title	Last	First	Middle
-------	------	-------	--------

Entire new address

Street \_\_\_\_\_

City \_\_\_\_\_ State \_\_\_\_\_ Zip \_\_\_\_\_

PLEASE DO NOT REMOVE OLD LABEL

☐ Check here if change of address is for other than addressee.

Clip form, place in stamped envelope and mail to Gamma Phi Beta Sorority, 7395 E. Orchard Rd., Ste. 200, Englewood, CO 80011-2509.