

*Gamma  
Phi  
Beta*

Winter 1985-86

*The Crescent*



# Feature



1961 Xi Chapter pledges then and now (in T-shirts—Pledges Of Sixty-One, We're Still Havin' Fun) are: standing from left Jo Croy Vervaeke, Barbara Collins Hester, Pat Carlson Axtell, Judy Sharp Watson, Heather Sanders Weyen, Jane Modie Gjording, Linda Maguire Neil; 2nd row Judy Conklin Pilder, pledge director; 3rd row from left Jan Wendler Batt, Sally Kimball Shanafelt, Carol Earp Brasch; 4th row from left Sue Nelson Kluksdal, Vicki Wilson Martin, Judy Hutchinson Pfan; front from left Mary Gladhart Gentry, Janet Josephson Palmer, Jean Farley Pelto.

## 100% initiation

**I**t sounded and looked like Squeal Day Sept. 7, 1961, but it was actually the first reunion of the 1961 Xi Chapter (Idaho) pledge class.

All 16 former pledges made it to the June, 1985 reunion which was organized by Jo Croy Vervaeke with the help of local alumna Norma Collyer Carter (Idaho). It was a special weekend at the chapter house, not just because of the chance to catch up with old friends, but because they were able to initiate the last two pledges in the class. Janet Josephson Palmer and Judy Sharp Watson had left school before being initiated, having completed all pledge requirements.

Aided by the chapter president and three other Xi Chapter collegians, Janet and Judy were initiated. Sharing that experience as somewhat mature Gamma Phi Betas set the mood for the weekend and brought the group closer together.

Parting on Sunday was difficult but the group hopes to keep in close touch from now on. The next reunion is scheduled for 1990.—Barbara Collins Hester





Winter 1985-86

## Opinion

Commitment. Involvement. Is there a difference?

Commitment can be defined as a promise or pledge to oneself, a group or a goal to do what needs to be done regardless of time, obstacles and limitations.

Involvement is temporary.

Commitment—leadership, faith, optimism, sincerity, dedication—is necessary to achieve success. And commitment on the part of each individual is necessary for group commitment and success.

Commitment or involvement. The future may depend on the choice.

Editor

## Deadlines

Winter ..... September 1  
Spring ..... December 1  
Summer ..... March 1  
Fall ..... June 1

## Editors

### Editor-in-Chief

Kris Brandt Riske  
2405 W. Gregg Drive  
Chandler, AZ 85224

### Alumnae Editor

Margy Molden Wiltamuth  
1700 Kiva Road  
Silver Spring, MD 20904

### Collegiate Editor:

Cindy Welch  
8-D Rue Maison  
Birmingham, AL 35209

### Feature Editor

Natalie Meyer McKenzie  
531 S. Burton Place  
Arlington Heights, IL 60005

### Business Manager:

Marjory Mills Shupert  
Central Office

## CONTENTS

### Y'all Come!

4

Gamma Phi Betas will be treated to Texas hospitality at the 1986 Dallas Convention.

### Triumphs and struggle

6

What resources are available to collegiate chapters?

### Collegiate Consultants

24

What do they gain from a year on the road?

### 'The King and I'

44

Mary Beth Piel appeared in the musical with Yul Brynner.

## DEPARTMENTS

Foundation	8	Headliners	38
Books	26	Careers	40
Collegians	32	In Memoriam	42
Alumnae	36	Directory	46

## ON THE COVER

Gamma Phi Beta Camp Sechelt brings smiles to the faces of campers.

Gamma Phi Beta USPS 137-620

**THE Crescent** is published quarterly in Fall, Winter, Spring and Summer by the Gamma Phi Beta Sorority, Inc., 7395 E. Orchard Rd., Ste. 200, Englewood, CO 80111-2292. Subscription price—\$1.50. Printed in the U.S.A. by Maury Boyd & Associates. Second class postage paid at Englewood, CO and additional mailing offices.

**Postmaster:** Please send notice of undeliverable copies on Form 3579 to Gamma Phi Beta, 7395 E. Orchard Rd., Ste. 200, Englewood, CO 80111.

**Subscribers:** send changes of address, notices of marriages and deaths to Gamma Phi Beta, 7395 E. Orchard Rd., Ste. 200, Englewood, CO 80111.





**Convention is . . .**

- Exchanging ideas
- Renewing old friendships
- Making new friends
- Experiencing IΦB sisterhood

**You will learn . . .**

- New strategies
- Leadership skills
- Effective chapter programming

**Dallas is . . .**

- A vibrant, exciting, changing city
- Shopping, culture and fun things to do

**On Play Day choose . . .**

- A tour of the city with lunch at the Art Museum or Old City Park
- A tour of Southfork Ranch and locations where "Dallas" is filmed
- A tour of Ft. Worth's world famous museums
- A shopping trip at a most exclusive mall
- A trip to amusement parks





# Y'all Come!

**ΓΦΒ Convention**  
**July 29–August 2, 1986**  
**Registry Hotel**  
**Dallas, Texas**

**At Convention, wear . . .**

Suits and dresses for meetings and meals

Western dress for the Confirmed Conventioneers dinner

Cocktail dress for the Pink Carnation Banquet

**The Convention Committee is . . .**

Hard at work to ensure a meaningful and fun time for all

Preparing a few surprises



# Triumphs and struggle

**G**amma Phi Beta Collegiate Vice President Randall Stevens Guerra (Cal. St.-Long Beach) outlines three chapters and the resources available to them.

**G**amma Phi Beta chapters experience the peaks and valleys that occur with time—great triumphs and stress and struggle. What kind of help is available to these chapters?

**Chapter 1:** Located at a large, pro-Greek state school, it had for 20 years pledged quota, enjoyed close ties with alumnae, maintained good scholarship and benefitted from members who were well respected on campus. However, it has pledged far below quota for two years and the members do not know how to open rush. Chapter confidence and size, once so high, are fading.

**Chapter 2:** Located at a small private school with declining enrollment and fewer and fewer women going through rush, it has 20 women returning in the fall. The new college president is anti-Greek, and only two of the original five sororities remain. Alumnae, scattered over a wide geographic area, seldom meet.

**Chapter 3:** Located on a commuter campus, it recently won the Best Greek Organization Award and has a strong sisterhood aided by a helpful and positive alumnae advisory committee. Gamma Phi Beta is well known because of its enthusiastic members and their campus participation. Chapter programming, PACE, ritual, scholarship and philanthropies are all priorities.

What steps are involved in helping these chapters?

Grand Council reviews and evaluates every collegiate chapter three times each year to determine what help and resources are appropriate for each one. Through Province Directors' reports, Collegiate Consultant recommendations and personal contact, information is collected. The Gamma Phi Beta Minimum Objectives for Collegiate Chapters are used as a mea-



surement of chapter health:

1. Reach a GPA equal to the all-sorority average on campus.
2. Pledge at least 75 percent of Panhellenic quota each rush.
3. Initiate 75 percent of each group of pledges.
4. File reports with Central Office on due date.
5. Be represented at Sorority Conventions and Area Leadership Conferences.
6. Keep all chapter financial obligations current.
7. Observe and follow all Gamma Phi Beta policies, university regulations and state and local laws.
8. Maintain ongoing and adequate programs in the areas of PACE, ritual, pledge development, philanthropy, public relations and campus involvement.
9. Maintain good relations with local alumnae, college Panhellenic and international Gamma Phi Beta.

Trends such as poor rush statistics, weak pledge programs, incidents of hazing, lack of chapter confidence, poor campus reputation and lack of communication or cooperation with alumnae on the local and/or international level can indicate looming problems.

While it is important that struggling chapters have available all possible Sorority resources, "International" cannot do it alone. Each chapter member must be committed to improvement and chapter excellence, be willing to accept assistance and be open to new ideas. "We've always done it this way" or "This chapter is different" are excuses that do not help a chapter that needs to change in order to improve.

Strong chapter leadership is essential and a will to succeed just can't be beat. If a chapter is willing to make use of the assistance offered, changes can occur quickly.

What, specifically, will be done to help the three hypothetical chapters?

**Chapter 1:** Its difficulty in pledging quota indicates the need for immediate help. An international officer specially trained in rush visits the chapter and meets with chapter members, advisors and the Panhellenic advisor. The chapter welcomes her and members talk at length about their lack of effective rush techniques.

Her report suggests the chapter needs help with conversation skills, party planning, membership selection and open rush planning. As a result, Grand Council appoints an International Rush Consultant (IRC). The IRC begins working with the chapter immediately, and after her first visit the chapter's confidence has increased. It helps to know that an expert is assisting with rush.

**Chapter 2:** With declining enrollment and an unfriendly administration, it presents a different and more difficult problem. Grand Council has been working with this chapter for some time but external conditions continue to worsen.

The Province Alumnae Director concentrates on building alumnae support for the chapter because it is demonstrably true that all chapters benefit from involved, caring alumnae. Every chapter needs alumnae assistance and Chapter 2 is no exception. The Province Collegiate Director will visit the chapter as often as necessary and otherwise stay in close contact to assist officers and members.

When a chapter is extremely small, each member must shoulder an increasingly large burden just to keep the chapter going. It is difficult for everyone. Because of its small size, financial responsibilities are also a problem. The Area Financial Advisor will work with the chapter to plan a realistic budget and scale down expenditures.

Gamma Phi Beta's National Panhellenic Conference Delegate will be in constant contact with the remaining national sorority and will attempt to keep communication open with the administration. A Collegiate Consultant will visit the chapter regularly to assist with membership recruitment and chapter management. She will help keep spirits up.

Closing any collegiate chapter is done only as a last resort after many years of intensive work. It is never an easy decision and it is never a surprise. If the campus situation grows even less favorable and the chapter is ultimately

closed, it would be in the hope that the campus climate would one day permit the chapter to reopen.

**Chapter 3:** Lucky Chapter 3! It is riding on a wave of well deserved success and may be a Convention award winner. All members work toward the goal of chapter excellence and the chapter happily uses Gamma Phi Beta resources by communicating with and asking for help from the Province Collegiate Director, Collegiate Consultant, alumnae advisors and Grand Council. They are always looking for ways to improve and are open to new ideas. Grand Council will congratulate the members on a job well done and continue the regular support available to all Gamma Phi Beta chapters.

By expecting only the best from collegiate chapters, by continuing to closely monitor and evaluate chapter and campus trends and by fully using Gamma Phi Beta resources, more chapters will experience the peaks of chapter life. It is Grand Council's desire that the collegiate years be times of success and accomplishment for each member and chapter.

"Strong chapter leadership is essential and a will to succeed just can't be beat."  
" 'We've always done it this way' or 'This chapter is different' are excuses that do not help a chapter that needs to change in order to improve."  
"It is Grand Council's desire that the collegiate years be times of success and accomplishment for each member and chapter."





# Gamma Phi Beta Foundation



# THANK YOU!

The Gamma Phi Beta Foundation, thanks to the generosity of 4,258 members and friends, realized a \$13,500 increase in donations this year. In a fiscal year that ended July 31, the Foundation received a total of \$122,300. There were 140 additional donations during the year.

"Growth in giving and givers is so important," says Jennie Curtis (N. Arizona), Foundation President. "The Foundation depends almost entirely on contributions to finance its operations. Our goal is to continue to increase the support of our financial aid programs for members and our international philanthropy, camping for special girls. However, the future of the Foundation depends on the regular giving of our members and friends."

The Gamma Phi Beta Foundation is a separate not-for-profit corporation established to implement the philanthropic objectives of the Sorority.

Contributions within the last year enabled the Foundation to give 14 scholarships, 10 fellowships and eight emergency grants-in-aid, totaling nearly \$30,000. In addition, more than 100 special girls from the Vancouver, B.C. area enjoyed two weeks at Sorority-owned Camp Sechelt under the guidance of volunteer Gamma Phi Beta counselors and staff. The Foundation also provided camperships to 28 alumnae and collegiate chapters who requested supplemental funds to add to their own local camping gifts. Through the growing campership program, 15 girls attended 32 local camps for a total of nearly \$10,000.

The names of the members, friends and collegiate and alumnae chapters that contributed to the Foundation from October 1, 1984 to September 30, 1985 are listed on this and following pages. All gifts are recorded and the various categories reflect the level of cumulative giving since 1980. If you find the amount of your total giving inaccurate, please write the Gamma Phi Beta Foundation, 7395 E. Orchard Rd., Suite 200, Englewood, CO 80111.

## Alpha Syracuse

Loyalty Circle  
Rozella P. Heilman

## Lunar Circle

Jeanne Rice Clark

## Carnation Circle

Helen Uhtenwoldt Baier  
Elizabeth Thompson Baldwin

Jeanne Stauffer Beaudry  
Ursula Owen Belyea  
Norma Brannock Boulware  
Ann Vandemark Butler  
Norma Barney Chace  
Barbara Dudley Coffman  
Barbara Nicholson Conklin  
Barbara Price Cronk  
Grace Simpson Ellison  
Dorothy J. Frisbie  
Kathleen Smith Heilig  
Susan Kosloski Jaffe  
Kathleen E. Leigh  
Judith Manley Miller  
Muriel McCormick Murphy  
Ruth King Richardson  
Cynthia Rose Tague  
Marilyn Smith Tennity  
Zoe Marshall Veasey  
Nancy Lynn Wagner

## Other

Barbara Gere Ackley  
Elenore J. Alickman  
Joan S. Amon  
Charlotte Muschitz Arbogast  
Ruth Buckman Armstrong  
Margaret Erskine Atwood  
Joan Brownell Bacall  
Trudy Vanthoen Baylis  
Nancy King Bellush  
Joan Gilbert Bohm  
Marleigh Barclay Braun  
Katherine Jones Burch  
Elizabeth Ellis Carruthers  
Caroline Elizabeth Centner  
Louise Eckbrecht Clark  
Virginia Whitney Cleaves  
Cynthia Townsend Colway  
Alice Babcock Cooley  
Jean Rennacker Cowin  
Virginia Smith Curley  
Nina Difrancesco  
Jane Rossman Dolan  
Martha Johannek Drobny  
Maude Harnden Dunlap  
Barbara Marlow Dwinelle  
Marian Blumer Dyer  
Doris Leake Erskine  
Linda Zingerline Fitzgerald  
Barbara Kenney Fortenbaugh  
Joyce Tudryn Friberger  
Laraine Kanty Frolich  
Roselinda V. Giuditta  
Janet Hill Gordon  
Evelyn Horn Greulich  
Nancy Beth Harned  
Jody Carona Harris  
Patricia Covert Harris  
Elizabeth Brown Hill  
Emily Boy Holmberg  
Marjorie McClure Hotchner  
Helen Wheatley Johnson  
Dorothea L. Keeney  
Elizabeth Snyder Komaneky  
Doris Heidgerd Kuennen  
Lizabeth Cambridge Martens  
Evelyn Cann Martone  
Carole Snider McDermott  
Ellen Harris McMackin  
Elsa Supley Mottola  
Marian Munger  
Marion Osborn  
Florence Wallace Pattysen  
Marie Latterner Perse  
Marilyn Curtis Peterson  
Margaret English Quinn  
Shirley Fenner Reidenbaugh  
Nancy Bentley Ridings  
Sally Posthill Rittgers  
Barbara Scanlon Riviere  
Lori Miller Salvo  
Sharon Brown Sandle  
Shirley Soder Sandwick  
Ruth Sampson Schoeberlein  
Janet Harlow Schweisthal  
Mary McChesney Shaw  
Ann Betts Smith  
Charlotte Brightman Stone  
Ann Husted Taylor  
Patricia Pilcher Thornton  
Dorothy Jones Tolley  
Marilyn Huber Tomlinson  
Dorothy Barbour Walker  
Christine Rennacker Watson  
Marcia Luke Wierda  
Dorothy McElwain Will  
Martha McCutchen Wilson  
Helen Groner Zimdahl

## Beta Michigan

### Founders Circle

Jacqueline Reid Allee  
Shirley Shambaugh Beaman

## Loyalty Circle

Delphine Johnston Andrews  
Louise Sprague Lake  
Dorothy Maitland Sanders  
Margaret Neafie Shelly  
Mary Savage Taylor

## Lunar Circle

Janet Carver Davis  
Kathryn Lynch MacPherson  
Elizabeth Wheeler Olsen  
Janice Benson Shields

## Carnation Circle

Harriet Bridges Burton  
Carolyn Beltrami Caldwell  
Frances Klein Carson  
Margaret Fitch Condra  
Margaret Ann Dennehy  
Katherine Lathrop Ehrlich  
Virginia Allmand Haass  
Janet Mewhort Hogan  
Mary Davis Holt  
Jane Eley Kimball  
Jane McCarthy Leary  
Rosemary Shevchik Malbin  
Charlotte Hamilton Mason  
Ethel Williams McGill  
Jean Manwaring O'Hara  
Orra Spencer Reid  
Ruth Allderige Smithers  
Judith Reynolds Staser  
Susan Rowe Stoll  
Elizabeth McCallum Straith  
Terry Kuhn Treiber  
Caroline Savage Wanstall

## Other

Janet Clark Aengst  
Sarah Query Andrews  
Loretta Jean Armstrong  
Barbara M. Barclay  
Garland Kellogg Carson  
Arlene Ely Chafey  
Katherine Chase  
Ms. Suzanne S. Christensen  
Patricia Lutes Collins  
Gwendolyn Sperlich Crawley  
Marian Ovaith Cuff  
Carolyn Allen Dodds  
Patricia McKenna Dye  
Mary Fay Elvidge  
Patricia Doyle Fox  
Florence Kingsbury Froelich  
Judith Morrison Gentry  
Beverly Luce Green  
Hilda Bowen Griffith  
Carol Purdy Groninger

Mary Potter Sharp  
Ellen Cooley Siegars  
Mary Godfrey Sieger  
Shila McComb Smith  
Margaret Spencer St. Amour  
Mary Gage Summerhays  
Nancy Beaman Tanke  
Jean Tibbits  
Joyce Laux Tobin  
Jean Jeffrey Tosdal  
Katherine Sue Trudeau  
Elizabeth Sanders Ulbrich  
Jaqueline Oliver Utz  
Julie Van Houten  
Elizabeth K. Ware  
Carol Heysett Warren  
Joan Nash Watts  
Esther Way  
Nancy Herkenhoff Winch  
Ardis Wisner  
Betty Walker Withrow  
Helen Hughes Woodley

## Gamma Wisconsin

### Founders Circle

Alice Woodson Forester  
Aileen Hall Tredwell

### Loyalty Circle

Jane Biggar Forkel  
Grace Maxcy Montague  
Alberta Richards Semrad

### Lunar Circle

Margaret Howells Howland  
Abigail Donohue Jensen

### Carnation Circle

Virginia Becker Beckett  
Elise Bossert Bell  
Barbara Waldo Brown  
Joan Buchholz Clark  
Virginia Stearns Fredrichs  
Gretchen Friday Gallagher  
Lucile Campbell Hoff  
Andree Schlimgen Hohenfeldt  
Charlotte Kloo  
Louise Marston  
Suzanne Norman Mekkelson  
Katherine Sue Miller  
Nancy Spiegel Mitchell  
Jane Pihringer Mueller  
Margaret Schermerhorn Newcomb  
Eleanor Hulce Normington  
Donna Dimatteo Owen  
Nancy Maloney Pope

## Foundation Giving Levels

**Founders Circle**—gifts of \$1,000 or more

**Loyalty Circle**—gifts of \$500 to \$999

**Lunar Circle**—gifts of \$250 to \$499

**Carnation Circle**—gifts of \$100 to \$249

The levels are based on the Foundation's cumulative giving records since 1980. If these amounts do not coincide with your records, please notify the Foundation at Central Office to receive proper credit in the future.

Laura Frances Gross  
Mary Alice Smith Gulino  
Lori Jeanne Hamer  
Jane Honey Harrelson  
Mary Spencer Hershey  
Shirley Farnsworth Horn  
Joan Trussell Irwin  
Lois Bassett Johnston  
Winifred Gridley Keller  
Marian Seitz Kolm  
Susan Bumford Kreis  
Gail Wiedemann Lamotte  
Mary Tyler Louthan  
Helen Reece MacCallum  
Ms. Robyn Linda Main  
Sally Larson Melberg  
Kathryn Alice Mewhort  
Kathryn G. Montgomery  
Evelyn Spamer Munson  
Lydia Anne Nichols  
Martha Chapman Nyboer  
Winifred Cheney Owens  
Roberta Chissus Parker  
Phyllis Bihn Potter  
Margaret Zavela Raven  
Nancy Ann Reid  
Phyllis Collins Rembowski  
Edna Hyatt Schaub  
Pamela Liggett Schwartz

Margaret Jones Ritchie  
Jean Willis Schuldt  
Kathryn Kraus Schwarting  
Caroline Pomainville Sells  
Mary Gardner Sullivan  
Marion Ehrlinger Swanson  
Suanne Burns Taylor  
Rebecca Jane Vail  
Eloise Pocock Wagner  
Lorraine Baker Woroch  
Grace Raymond Yocum  
Juliana Bardes Zinn

## Other

Margie McRae Adams  
Mary Josephson Adamson  
Gretchen Haase Altenbern  
Suzanne Wilmet Anderson  
Mary Jo Banholzer  
Miriam Winter Bateman  
Harriet Tripp Benz  
Mary Schull Brown  
Olga Lindfors Buenz  
Patricia Bayles Burrington  
Helen Henry Burch  
Kathleen Browning Bush  
Constance Hustling Carlson  
Linda Throop Castiglione  
Joan Martineau Clark



# FOUNDATION

Betty Jane Cochran  
Jacqueline Fontaine Conaway  
Helen Meanwell Cooper  
Louise Revell Craigie  
Ms Kathryn Pagels Croak  
Sara Terwilliger Cyr  
Betty Hart Davis  
Marjory Etnyre  
Maryalice McAssey Findorff  
Dorothy Marshall Frawley  
Barbara Heberlein Freeman  
Edith Holmes Frelinger  
Kyle Marie Fritzsinger  
Karen Milburn Gabsch  
Eleanor Dana Garnock  
Carol Styne Goni  
Helen Cady Griffith  
Jessie Davis Hall  
Mary Curran Hilger  
Mary Kay Finley Holland  
Jacqueline Peterson Hunter  
Mary Splitgerber Kaufmann  
Pamela Jensen Kelly  
Catherine Venus Kilpatrick  
Alice Holekamp King  
Karen Sue Kolb  
Gloria Hubred Komppa  
Mary Shepard Kosloske  
Josephine E. Kremers  
Nancy Hunnicutt Krueger  
Josephine Newman Krug  
Ann Carpenter Krug  
Holly Grout Leggett  
Nancy Treiber Lenz  
Shirley West Lightcap  
Natalie Lloyd-Jones  
Paula Pratt Lussow  
Karin Editha Madsen  
Ruth Winney Martin  
Jeane Laing McCormock  
Eleanor Stearns McNary  
Mildred Rowlands Nelson  
Kimberly Arcara Nelson  
Louise Dvorak Nichols  
Lynne Clark Nordhoff  
Donna Murphy Olsson  
Lynne Dittman Percy  
Ellen Schwanot Perry  
Audrey Jones Petersen  
Estelle Lindow Pfeifer  
Sara Stedman Pinkert  
Rosalie Ristley Preslicka  
Mary Clarke Rector  
Stella Williams Reyer  
Teri Lidral Ruedig  
Beatrice Nicoll Savage  
Carol Geniesse Shamburek  
Mary Tuteur Sherman  
June Carnes Smith  
Charlotte Swanson Smollen  
Anne Friedeman Southcott  
Florence Vellenga Spindler  
Marguerite Baines Stevens  
Mary Karsten Sutherland  
Wendy Backes Swertfeger  
Katherine Cromer Talley  
Marie Thorsen  
Beatrice Barnes Tormey  
Patricia Fredrick Turba  
Eleanor Anderson Visser  
Ruth Lanz Vollrath  
Constance Wolcott Walker  
Helen Nisbett Ward  
Margaret Rothermel Watson  
Miriam Youmans Wellford  
Jane Hicks West  
Helen Dodd Winter  
Marjorie Zinn

## Delta Boston

### Loyalty Circle

Dorothy Roberts Matheson

### Carnation Circle

Ruth Whidden Graves  
Pauline Sawyer Umland

### Other

Elizabeth Butler Allen  
Carolyn Dutton Ashworth  
Jean Parcells Brock  
Dorothy Bullock  
Capt Julia J. DiLorenzo  
Elizabeth Webber Fussell  
Elizabeth Straut Gontarz  
Marcia Livingston Hall  
Elizabeth Hovey  
Lorraine Geiger Jefferies  
Jane Miller Leavitt  
Anne Gaffney Moriarty  
Julia Lowe Nettles  
Marcia Rizzotto  
Polly Noonan Rutnik  
Anne Collari Sordillo

Mariann McDonnell Valentini  
Carol Isherwood Walden  
Margaret Everett Wischusen  
Ethel Norry Zimmerman

## Epsilon Northwestern

### Loyalty Circle

Jeanne McGauran Douglas  
Doris Herman Pankow  
Clementine Lewis Peterson

### Lunar Circle

June Patton Brewer  
Shirley Johnson Christopher  
Joyce Farr Damm  
Mary Lecron Foster  
Verna Amling Hauser  
Deborah Hayes  
Dorothy Somers Hoehn  
Lois Moore Kircher  
Barbara Rewey Miner  
Jean Ballantyne Ransom  
Mary Coleman Samuels  
Nanette Newland Seidner

### Carnation Circle

Charlotte Knappe Andrea  
Mary Ann Baiyor  
Kathryn Squier Bandow  
Virginia Scott Beaman

Inez Stockdale Dyer  
Margaret Bracken Ehlers  
Jane Ellen Engdahl  
Jane Dibble Fraser  
Jolene Larson Gardner  
Eleanor Johnson Goward  
Frances Black Green  
Ann Pomainville Hacker  
Mary Winter Hansman  
Frances Koblegard Harscus  
Mardel Jerrick Harpham  
Mary Simmons Harris  
Virginia Smith Hartshorn  
Dorothy Roach Holston  
Ruth Tibbles Hough  
Lois Hay Huggett  
Bonnie Lipow Jelinek  
Nellie Gibbs Jones  
Sue Sturla Kimbell  
Rae Solum Kolar  
Marie Donley Kuhl  
Jean Jackson Larsen  
Joan Lesage  
Mary Gerrity Liepold  
Beatrice D Lumley  
Eleanor Merrifield Luse  
Ellen Mary Lynch  
Una Greene MacMillan  
Ardis McBroom Marek  
Sue Thomas Martin  
Shirley Warren Martin  
Doris Gerrity McAuliffe

### Other

Anne Wollman Almond  
Margaret Wilstorf Carroll  
Mary Steil Carroll  
Louise Owens Franciscus  
Margaret Harvey Gault  
Anne Sturmfels Iber  
Corinna Fowler Mathews  
Barbara Stauffer McElfish  
Helen Pierce Melvin  
Anne McEwan Robinson  
Dorothy Cule Spencer  
Lura Ellen Warren

## Eta California

### Lunar Circle

Charlotte Moore Angell  
Elizabeth M Harrington  
Alice Martinelli Kett  
Anne Erkenbrecher Wright

### Carnation Circle

Jeanne Gaudin Ackerman  
Clara Whiting Bomboy  
Carol Ann Colwell  
Edith Johnson Dickman  
Mary Diepenbrock Draeger  
Mae Leichter Edwards  
Virginia Porter Farquhar  
Jean Kraemer Hagenstein  
Sally Hall  
Marion Weller MacDonald  
Virginia Chase McClendon  
Clarenda Allen McCombs  
Betsey Hoffman Metzger  
Marjorie Biggar Mills  
Elinor Cheek Moskowitz  
Morna Scott Nock  
Mary Kelly Norton  
Frances Field Olmsted  
Janice Slater Parker  
Barbara Briggs Pratt  
Florence Breed Robinson  
Loie Judkins Shires  
Margaret Bell Sprague  
Nancy Holst Tyndall  
Cynthia Isabel Wong

### Other

Ann Norton Allen  
Elizabeth Sheafe Ames  
Patricia Quinn Anderson  
Catherine Annette Auslen  
Virginia Decamp Baker  
Nancy Brock Bale  
Patricia Tynan Barbour  
Virginia Bean  
Mary Nolting Birdsall  
Barbara Thomas Briggs  
Sara Mauser Brignano  
Barbara Stuhler Brindley  
Linda J Brooks  
Dorothy Grennan Burke  
Laurie Andres Bustamante  
Jane Lubeck Cohen  
Sheryl Fleming Consort  
Margaret Homer Coultas  
Janet Behr Croul  
Janet Chick Crum  
Marilyn Close Davis  
Eleanor Vollman DiGiorgio  
Anna Fabbrini Dadds  
Ruth Caroline Dyer  
Barbara Middleton Egidio  
Marjory Bridge Farquhar  
Jinx Reynaud Fores  
Katherine Holcombe Foulkes  
Beverly King Freitas  
Judith Bowers Gordon  
Ellen Jean Graham  
Marilyn Gilmore Gust  
Verda Larson Halbert  
Doris Blennerhassett Hall  
Elizabeth Fallows Hammond  
Cornelia Eggleston Hatten  
Barbara Jolly Hogan  
Barbara Oakley Hoyt  
Martha Pogue Kelly  
Marilyn Mackintosh Kew  
Patricia Smith Lentz  
Kathryn Ann Lucas  
Maureen Lucey  
Marcia Montgomery Merrill  
Betty Billiou Miles  
Dorothy Dow Miller  
Martha Singletary Mills  
Evelyn Curtner Morton  
Clotilda Young Mount  
Laura Dixon Mullen  
Carolyn Whiting Murman  
Kathryn Millberry Newell  
Caroline Froid Osborne  
Shirley Higgins Palmer

Frances Purcell  
Katherine Bloom Remaley  
Helen Deamer Rend  
Patricia Parker Robinson  
Annette Vollmann Ruhstaller  
Karen Amock Rusch  
Virginia Pioda Ruth  
Katherine Colton Salmon  
Carolyn Suzanne Schrader  
Jeanne Bettencourt Scott  
Marjorie McKee Simenson  
Eleanor Beck Sloat  
Marguerite Moak Stanley  
Kathleen Mashek Stasulis  
Margaret Allen Steacy  
Frances Woodward Taylor  
Eleanor Harrold Thomson  
Aileen Young Traynham  
Elizabeth Dempster Whitehead  
Harriett Plaisted Wilson  
Margaret Godley Zeff

## Theta Denver

### Loyalty Circle

Amy Speers Donaldson  
Mary Virginia Kennedy

### Lunar Circle

Constance Whitney Davis  
Eleanor Jane Patterson  
Louise Stegner Steinbruner  
Louise Robinson Wyatt

### Carnation Circle

Patricia Curry Brennan  
Katherine Ramsey Clifford  
Maria Hurst Delaney  
Jessie Carman Dennison  
Nancy McCallum Faulkner  
Anita Brown Fenn  
Betty Rose Morris  
Mrs Norma Warner Nichols  
Janet Vidal Stuhlfreyer  
Margaret Fraser Tompkin  
Gwendolyn Olinger Vanderbur  
Calvina Morse Vaupel  
Dorothy Cunningham Wood

### Other

Sandra Lee Andersen  
Mildred Herzog Bartlett  
Katharine Bartlett  
Mildred Biddick  
Ruamie Hill Binns  
Dana Bleakley  
Alice Boggs  
Lorraine Amman Bower  
Louise Lebert Cluff  
Mary Hitchcock Coffin  
Billie Owens Davies  
Genevieve Park Denious  
Genevieve Simms Fisher  
Nicole Gambrell  
Lila Shaw Girvin  
Ann Morrison Gleason  
Debra Byrnes Griffin  
Carolyn Thomas Harding  
Virginia Shannon Heckman  
Juanita Dunlop Heckman  
Maureen O'Connor Heintz  
Ann Rouse Henderson  
Helen Ringer Hughes  
Helen Dowdy Johnson  
Marian Schwalb Kerr  
Betty Geiger Largay  
Isabelle Birney Ludwig  
Polly Miles Mallet  
Jean Omohundro McLaughlin  
Gloria Kalen Meyer  
Gwendolyn Mudgett Parmelee  
Margaret Vickers Porter  
Deanne Larson Purdy  
Ann Recktenwall  
Hortense Addison Roberts  
Karen Larsen Robinson  
Mildred Robinson  
Justine Sarkisian Rodriguez  
Vivienne Weaver Saunders  
Ottillie Stafford Seiber  
Patsy Gilmore Simmermacher  
Alice Jones Slawson  
Florence Galbraith Sprouse  
Janette Jones Strickland  
Joan Thompson  
Dorothea MacDonald Wagers  
Mary Ward Walker  
Dorothea Wehrle  
Jean Ponsonby Wilson  
Jean Jolliffe Yancey  
Rebecca Syverson Young  
Patty Teal Zemke

## Foundation Giving Levels

**Founders Circle—gifts of \$ 1,000 or more**

**Loyalty Circle—gifts of \$500 to \$999**

**Lunar Circle—gifts of \$250 to \$499**

**Carnation Circle—gifts of \$100 to \$249**

The levels are based on the Foundation's cumulative giving records since 1980. If these amounts do not coincide with your records, please notify the Foundation at Central Office to receive proper credit in the future.

Myra Wells Blaker  
Marguerite Ray Carroll  
Dorothy Doherty Countryman  
Nancy Probst Crandall  
Maria Keats Eggemeyer  
Jacquelyn Powers Evans  
Anita Forch Frazer  
Marilyn Otto Goll  
Grace Dodge Greaves  
Gwen Heilman Griffin  
Greta Astrom Koerber  
Mary Lankford Larson  
Catherine Vanduesen Law  
Dorothy Enquist Mackwitz  
Ernestine Dobler McDonald  
Virginia Godfrey Migely  
Rosalie Gay Mortell  
Dorothy Cain Nash  
Helen Bergquist Person  
Mildred Trick Sergeant  
Anne Bayliss Simpson  
Susan Claire Socolowsky  
Natalie Kamen Tate  
Suzanne Maurer Thorne  
Nellie Weston Ullrich  
Marion Drew Waitley  
Sue Sayer Wernecke  
Beverly Williams Whitehead

### Other

Betty Elliott Alford  
Frances Appleby Andrews  
Frances Williamson Applehans  
Carole Shirreffs Barger  
Dorothy Gardner Baujan  
Carol Lindner Beaton  
Shirley Hallgren Brereton  
Patti A Broderick  
Eleanor Bennett Buckmaster  
Jocelyn Birch Burdick  
Jan Eaton Burress  
Susan Armstrong Cheney  
Geraldine Benthley Clader  
Alice Peck Clark  
Eulalyn Wilson Clark  
Geraldine McKinley Collins  
June Zettergren Cooke  
Patricia McKiel Cork  
Florence Hildebrand Coyle  
Dorothy Marshall Dain  
Cynthia McHenry Dalton  
Barbara Cline Day  
Susan Krapp Dibert  
Marilyn Cady Donnelly  
Jane Erikson Dunk

Phyllis Copp Metcalf  
Nancy Furst Mitchell  
Doris Cliff Morgan  
Charlane Whitlock Mowery  
Betty Carey Noble  
Gail Messer O'Brien  
Jean Brooks Oliver  
Charlotte Crimmins Pandt  
Ann Rittinger Petersen  
Marjorie Johnston Peterson  
Felice Gertrude Pomierski  
Marilynn Moeller Porter  
Georgina Hall Renner  
Carol Miller Robinson  
Mary Jane Morrow Roth  
Marcia Stewart Royce  
Barbara Bushby Royden  
Diana Dasburg Schwalbe  
Carolyn Robson Schwem  
Helen Hansen Shaffer  
Margery Banning Shepherd  
Nancy Ann Shimborg  
A Birch Springer  
Sarah Louisa Stelle  
Katharine Crofts Storm  
Ann Harris Straw  
Gretchen Graves Stuhr  
Bernice Wickman Swann  
Vesper Getman Terrell  
Lillian Erbaugh Timyan  
Marion Schifflin Vanzandt  
Donna Merrill Vorce  
Helen Behlke Wamboldt  
Marian Mansfield Ward  
Katherine Griffith Webster  
Lila Robbins Weichbrodt  
Susan Jeffries Weldon  
Gladys Crimmins Wilson  
Ann Cea Wolanske  
Marilyn Streitmatter Woodman  
Lillian Woodworth  
Mildred Leritz Worthly  
Nelle Purcell Young

## Zeta Goucher

### Lunar Circle

Caribelle Waters Conway  
Janet Feiker Delaney

### Carnation Circle

Nancy Gale Callaghan  
Marion Hardy White  
Janice Maher Winterbottom



## Kappa Minnesota

### Lunar Circle

Gail Skogmo Edwards  
Johanna Cooke Plaut

### Carnation Circle

Juliet Hazard Buffington  
Jean MacMillan Collins  
Eleanor Evenson Ericson  
Nancy L. Evans  
Marilyn Mann Hammel  
Margaret Watson Heinrich  
Florence Pitman Hodgson  
Helen Furber Jacques  
Marguerite Lagerman Kirkpatrick  
Mary Baker Mattlin  
Sue Genskow Mayer  
Ruth Butorac McDermott  
Margaret Lord Schultz  
Lora Vonkuster Sedgwick  
Mary Reinhart Slater

Ellen Bache-Wiig Christgau  
Helen Titelmaier Clark  
Barbara Burnap Donoho  
Jo Hellie Dunnick  
Penny Baran Durenberger  
Julia Vonkuster Ensign  
Penny Crockett Ferrara  
Carol Thill Finnane  
Barbara Malkerson Fischer  
Barbara Tanner French  
Barbara Olson Gabbert  
Milla Jacobson Garretson  
Annette Swenson Geistfeld  
Gail Taylor Hanson  
Cary Lou Nicholson Hartinson  
Janet Boss Hearon  
Catherine Combacker Hughes  
Caroline Cashman Huhndorf  
Marion Ashley Hunter  
Elsa Bach Hutchinson  
Virginia Miller Hynes  
Margaret Buckle Johnston  
Helen Thompson Kay  
Virginia Anderson Kelley

Eleanor Rogers Schaller  
Amy Lu Schuett  
Jane Buckles Sherer  
Lisa Buscher Sieling  
Margaret Sparling  
Shirley Shumway Stephenson  
Marian Kixmoeller Stevenson  
Helen Bezoier Webster  
Elizabeth Mattson Wessen  
Jean Christianson Wigley  
Helen Schei Wilke  
Patricia Williams Zimmerman

## Lambda Washington

### Founders Circle

Jean Fisher McTavish  
Kathryn Ludington Sinclair

### Loyalty Circle

Billie Jo Hodge Campbell  
Marjorie Williams Myers  
Jean Foster Radford

Marilyn Marshall Lemman  
Marian Troy Lemon  
Mary Pickard Lewison  
Dorothy Troy Lingo  
Geraldine Olwell Myers  
Mary Thomas Nelson  
Sally Hinkle Peterson  
Judy McLean Pitcher  
Carolyn Griffin Reid  
Helen VanLeuven Robertson  
Nancy Franke Sackmann  
Jean Summers Smith  
Kathryn Callow Wandel  
Gwendolyn Goodwin White  
Martha Dorsey Williams  
Mabel Chesnut Woodruff

### Other

Jean Anderson Allard  
Ruth Myers Allen  
Linda Palmer Argersinger  
Audrey Cannon Bashaw  
Marylynn Bollinger Birney  
Nicole J. Blom

Virginia Sander Funsinn  
Margaret Featherstone Galbraith  
Katherine Daman Garrett  
Grace Lowe Gary  
Gretchen Stryker Giacometti  
Sharon Lee Givan  
Helen Poe Goodrich  
Jean Morrison Grabenhorst  
Gladys Epperson Gray  
Carol Cox Griffin  
Bette Kunde Hagen  
Jeannie Baker Harrington  
Phyllis Klinker Hawes  
Shirley Skewis Hedden  
Amy Churchill Henshaw  
Cheryl Berdan House  
Diane Driscoll Hudson  
Annette Baker Huskinson  
Susan Tenney Jarvie  
Mary Denney Jeffers  
Susan Karen Johnson  
Sandra Naff Keefe  
Jill Maureen Kenney  
Diane Dick King  
Carol Lanham Koehler  
Jacqueline Levin Kotkins  
Margaret Brewster Laucks  
Ann Janet Layne  
Barbara Neville Lentz  
Kristen Lynn Lindsok  
Genevieve Olwell Lynch  
Virginia Pierce MacDonald  
Gwendolyn Newlove Malin  
Kathryn Paulson McCroskey  
Helen Campbell McDonald  
Mary Corbett McCadden  
Patricia Riley McNeal  
Barbara Steen Michels  
Gerry Lemon Moeller  
Catherine Corcoran Molesta  
Marion Hansen Nelson  
Mary Shiel Neu  
Mary Cole Odell  
Evelyn Lewis Partlow  
Diane Ahlskog Pearson  
Janice Wood Peterson  
Jean Emery Peterson  
Lettitia Clarke Portelance  
Jean Wilkinson Reynolds  
Chris Steig Richards  
Andrea Kaber Rose  
Norma Simila Rumberger  
Naida Marshall Sanders  
Kathryn Jeklin Scoggins  
Kathryn Taylor Scott  
Kristine Olson Shanafelt  
Marie MacDonald Shaw  
Janet Hartman Skadan  
Billie Loomis Smith  
Judith Pederson Spragg  
Merrily Johnson Stewart  
Constance Johnson Strobe  
Mary Shultz Thornton  
Helen Coburn Tuell  
June Hellenenthal Vynne  
Marjorie Holeyton Weaver  
Catherine Redpath Weller  
Barbara Cady Wilderman  
Jean Osborne Wilhelm  
Beatrice McIntosh Wilkinson  
Sharon Myers Williams  
Helen Pendleton Witney  
Patricia Osborne Wright  
Corinne Carpenter Yoder  
Julianne Williams Zimmerman

## Mu Stanford

### Lunar Circle

Evelyn Haydock

### Carnation Circle

Barbara Lyon Baxter  
Juanita White Lemmon  
Jane Spalding Levitt  
Peggy Boothe Mensinger  
Elizabeth Jones Netcher  
Geraldine Cliff Renchard  
Margaret Morse Watts

### Other

Margaret Kempenich Boothe  
Evelyn Miller Brown  
Elizabeth Card Carpenter  
Beatrice Elkins Crady  
Elizabeth Vellie Cummings  
June Reynolds Davidson  
Brooke Geoghegan Dunn  
Helen Dominguez Hall  
Ruth Montgomery Hill  
Willa Ashley Howe  
Marion Roller McConnell  
June Mahon Meader  
Dorothy Baker Mouat  
Joan Coffeen Mullinex

# Camp is 'satisfying' for alumna

"Camp Sechelt has certainly given me a new insight into children.

"It was very satisfying to help girls are so fortunate as myself. I know the experiences that we offer the campers are deeply appreciated and will never be forgotten. In some cases, we are simply giving them a holiday, but in others we are enabling them to shed tremendous responsibilities and giving them the

chance to be real 'kids.' They develop a close bond and there are lots of hugs."

Those are the words of Carol Caleo (Bradley), 1985 Camp Sechelt director. For most of the year, Carol teaches school in Moline, Ill. For the last two summers, she has devoted herself to Gamma Phi Beta's philanthropy, camping for special girls.

"I feel other teachers would surely benefit from Camp Sechelt too. I have come across many innovative ideas and activities that I can use in my classroom," says Carol.

Why did this Gamma Phi Beta decide to apply for the camp director position? "I applied because most importantly I truly enjoy working with children. It is fulfilling, exciting and always interesting. This camp offered a more relaxed environment than a classroom." She encourages other alumnae and collegians to spend a summer at Camp Sechelt.

"I am very proud of the Sorority for sponsoring such a worthwhile philanthropy," she adds. "Our efforts really make a difference for these girls. That is why it is so important that Camp Sechelt receive the support of all Gamma Phi Beta members and chapters."



Carol Caleo helps a student in her classroom.

Catharine O'Connor Terwilliger  
Mary Mosher Winchell

### Other

Jean Tibbetts Atkins  
Gloria Gillespie Badgley  
Jean Anderson Bainbridge  
Catherine Wilkins Ballou  
Jeanne Burke Barker  
Georgia Shinnick Bartlett  
Isabel Bladon Berens  
Patricia Stephenson Bergh  
Audrey Borden Bierman  
Veryl Reiersen Blomquist  
Judith Alford Boss  
Nancy McLaren Broback  
Alice Dunnell Brown  
Norma Falz Brown  
Joan Johnson Campodonico  
Jane Quale Cantu

Mary Staples Kennedy  
Mary McGregor Kerns  
Elinor Lagerman Lamb  
Susan Schmid Lauren  
Merrilee Mattson Lundquist  
Janice Booker MacGibbon  
Ruth S. McLaren  
Alice Russell Merchant  
Roselyn Skellet Miller  
Roberta Velin Moe  
Meaunena Smith O'Brien  
Jean Robinson Paine  
Elizabeth Sargent Palmer  
Margery Nash Payne  
Ann Lajoie Pickler  
Ruth Josse Raney  
Susan Roberts Redpath  
Mary Jane Reed  
Margaret Pinger Rogers  
Jayne Rauen Sawyer

### Lunar Circle

Myrn Kinnear Philbrick  
Katherine Brehm Pohlman  
Phyllis Graham Richmond  
Barbara Westover Sheldon  
Eleanor Haggett Willey

### Carnation Circle

Ava Pattie Allenberg  
Sally Marion Anderson  
Jean Harbaugh Austin  
Katherine Schulz Bruce  
Betsy Lee Bush  
Carol Wakefield Campbell  
Dorothy Stam Campbell  
Barbara Harshberger Fletcher  
Grace Epperson Hill  
Mary Rice Holert  
Evelyn Canfield Kirk

Janet Sumner Borgen  
Dean Lombard Brown  
Margaret Cushnie Burso  
Julayne Winn Bushnell  
Joanne Scudder Caley  
Elizabeth Willcox Calkins  
Dollie McLean Callow  
Eileen Driscoll Campbell  
Christin Allen Carpenter  
Patricia Moser Cook  
Marian McGovern Copeland  
Kathleen Field Cornett  
Geraldine Moore Coughlin  
Jane Elizabeth Cummins  
Mary McGovern Denney  
Sylvia Cramb Dorsey  
Harriet Rickerson Eisenbeis  
Elizabeth Lobdell Ekstrom  
Mary Hearne Findley  
Phyllis Bianco Fletcher



## Phi bridge players 'bid' scholarship



Phi's "Dutch Bridge" players: seated from left are: Elizabeth Flynn Schneider, Marguerite Van Booven Fleck, Dorothy Roeder Gerstner, Florence Schuermann Blumenkamp; standing from left Elizabeth Schall Hood, Christine Chapin Rapp, Ruth Mundt Early, Sylvia Kleinschmidt Fischer, Verna Weis Krauss, Hazel Huzner Cotton, Harriet Schulz McMillan, Mary Beresford Vahle.

Here's one for Gamma Phi Beta's Record Book:

Washington University Phi Chapter's "Dutch Bridge Club," organized in 1930, is still going strong after 55 years. Though its 14 original members have dwindled to 12, the group meets the last Thursday of each month for sociability and card playing now scored by a spirit of giving. Each month players contribute \$1 each to a charity fund. This year they elected to give \$200 to the Gamma Phi Beta Foundation for scholarships.

In mailing their check, Phi's golden girls challenge other Gamma Phi Beta bridge players to do the same. Says a group spokeswoman, "there have to be literally hundreds of such clubs around the country and Canada. There must be a half-dozen here in St. Louis alone. This could add up."

Adopting a name from the fact all members are either of German descent or married to Dutchmen, the group began playing for charity instead of prizes about eight years ago. When member Virginia Ens Crossman died, a gift went to the Heart Fund; the Diabetic Association received a memorial for Ruth Waldbauer Mueller.

Regular dues-paying members of the St. Louis Alumnae Chapter, these wearers of the Golden Crescent number three Merit awardees among their group: Christine Chapin Rapp, Marguerite Van Booven Fleck and Harriet Schulz McMillan. They are best known for their loyal kitchen duty at alumnae meetings and Phi rush parties over many, many years. "We just love to 'play' together," quips one. — *Geraldine Epp Smith (Missouri)*

Martha Hall Nicolls  
Evelyn Carey Niebel  
Helen North Reynolds  
Jean Austin Smith  
Margaret Tangeman  
Jessie Duggan Wisnom

### Nu Oregon

**Loyalty Circle**  
Rocena Sutton Lane

**Lunar Circle**  
Maribeth Wilson Collins  
Florence Hartman Hollister  
Wenona Dyer Martin

**Carnation Circle**  
Margot Brice Cahill  
Janell Jones Conner  
Barbara Essex Eckelman  
Eleanor Forrest Hillar  
Sherry Alfson Hutchinson  
Anna Huffaker Jacobson  
Martha Harold MacBride  
Marilyn Louise Mathisen  
Anne Halderman McGowan  
Mina Miner Smith  
Joyce Herbert Syford  
Jane Cookman Vonderhellen

**Other**  
Patricia Maulding Aeder  
Jeanne Robinson Aiken  
Lynda Trombetta Angell  
Megan Babler  
Catherine Mary Baker  
Abbie White Bakony  
Doris Padrick Blunt  
Marjorie Junor Bolliger  
Betty Raymond Boycott  
Bibbits Strong Brown  
Eleanor Holman Burkitt  
Harriette Hofmann Buzan  
Jennie Parelius Campbell  
Marion Marsters Chaney  
Carole Gipe Clayton  
Suzanne Davis  
Leta Kiddle Earl  
Adelle Zamsky Erlandson  
Sally Holloway Evans  
Dorothy Harbaugh Eward  
Dorothy Rowe Gardner  
Jocelyn Fancher Gay  
Carolyn Schott Gilbertson  
Katherine Hayward Graham  
Sally Wickstrand Grove  
Emma Wootton Hall  
Dorothy Dickey Harn  
Gertrude Livermore Heusner  
Anne Roberts Holzschuh  
Charlotte Preble Jones  
Donna Jo Kaarhus  
Mary Linn Saeltzer King  
Irene McLeod Kleen  
Julia Ann Hart Lawson  
Kathleen Breen Levar  
Kerry Elaine Locke  
Catherine McFarland Lundeen  
Marylou Dyer Maddocks  
Marjorie Smith McCredie  
Elizabeth Wright McKirdie  
Connie Lamb McRae  
Margaret Frederich McShatko  
Kari Suzanne Minton  
Debra Deloris Mullen  
Mary Crago Nicholls  
Ronald Cameron Normansen  
Mary Anderson Page  
Mary Lynn Pedersen  
Virginia Wilson Petheram  
Dorothy Heck Radditz  
Nancy Hamilton Samson  
Dorothy Crooks Schram  
Laura Tallant Schroeder  
Joyce Rowe Schwaner  
Jane Bogue Sheehan  
Carolyn Lambirth Simpson  
Linda Kay Snelling MD  
Marjorie Roehm Stevenson  
Shirley Karsten Talkington  
Mary Wright Thomas  
Marjorie Bisswell Watson  
Kathleen Wells Webb  
Barbara Leiter White  
Jacqueline Jordan Wiedman  
Betty Thomas Winslow  
Rosamond Fraser Wyche

### Xi Idaho

**Founders Circle**  
Ralphine Ronald Staring

**Lunar Circle**  
Louise McMartin Price

**Carnation Circle**  
Nancy McIntosh Berry  
Eleanor Hoyt Felton  
Bonnie Kuehl Ford  
Julie Madden Joa  
Dorothy Lindsey Kellogg  
Martha Rigby Kuhn  
Betty Detweiler McGregor  
Virginia Evans Miles  
Ruth Ramstedt Peterson  
Minerva Tertling Smith  
Carolyn Edwards Terteling

**Other**  
Joan Benoit Allen  
Elizabeth Childs Alm  
Agnes Bowen Aschenbrenner  
Betty Ingraham Banks  
Janet Sanders Benkwith  
Helen Bloom  
Helen Patterson Brandt  
Bernice Bowers Brown  
Joanne Voiten Campbell  
Judith Brown Carolan  
Carol Bennett Chipman  
Katheryn Hart Conger  
Edris Coon  
Josephine Thompson Cox  
Harriet Featherstone Davies  
Doris Armstrong Downer  
Margaret Benham Fetzer  
Susan Malcolm Frazier  
Helen Stutz Gee  
Nancy Trevor Guerriero  
Lois Rawls Gwartney  
Ruth Veasey Harman  
Bette Sentt Harris  
Betty Hunter  
Jean Tedford Jacobs  
Mary Shurtz Jeppesen  
Jean Durham Johnson  
Marjorie Bloom Jones  
Gayla Goodrich Kurtz  
Pam Brennan Maguire  
Betty Fix Markuson  
Olivia Chapman Marshall  
Vicki Wilson Martin  
Hallie Decamp McCall  
Louise McKinney  
Elizabeth Dotzler McKissick  
Josephine Lecona Miller  
Ann Marie Molenaar  
Susan Molenaar  
Rinda Young Olson  
Alice Bowman Osborn  
Nancy Ruth Peterson  
Eleanor Faris Pinckney  
Mary Brown Powell  
Pamela Parsons Reckord  
Gloria Burgess Salladay  
Ann Kettenbach Savage  
Gail Keller Scott  
Margaret Jackson Smith  
Nancy Coe Smithson  
Erma Collins Standley  
Marjorie Childs Stearns  
Kathryn Barbee Stratton  
Agnes Cox Telford  
Betty Gordon Towles  
Kathleen McDonald Uhlorn  
Pearl Pangborn Vanhorn  
Kelly Currin Wendt

### Omicron Illinois

**Founders Circle**  
Eleanor Cook Lewis

**Loyalty Circle**  
Marjorie Green Barrett  
Helen E Bliss  
Barbara Geiser Ilgen  
Judy Lee Sennett

**Lunar Circle**  
Carlotta Hagen Bielfeldt  
Ruth Rhoades Hay  
Phyllis Armstrong Johnson  
Mary Keith Miller  
Joy Hunter Mohr  
Shirley Wallace Nelson  
Elizabeth Sinclair Teeter  
Frances Knight Voris

**Carnation Circle**  
Col M Evelyn Bane  
Wilma Bartle Berg  
Pauline Gucker Blair  
Melba Miller Blauvelt  
Dixie Nelson Borus  
Jeanne Harshbarger Brenneman



Maxine Ieuter Case  
 Florence Johnson Daugherty  
 Jacqueline Inglesh Gibbs  
 Margaret Ramsey Graham  
 Jean Bartle Hemphill  
 Mabel Kirkpatrick Hohenboken  
 Virginia Brubaker Johnson  
 Margaret Rayner Leedy  
 Donna Jordan Mamer  
 Josephine Miller Means  
 Ms Mildred Kaulfuss Mueller  
 Helen Campbell Musser  
 Janet Mosher Rasmussen  
 Vernalee Burpo Sharp  
 Beatrice Sloan Simmons  
 Noreen Linduska Zahour

#### Other

Betty Ander Bang  
 Lindley Crouch Barker  
 Mrs Del Gratia Miller Barrett  
 Ruth Kane Bartley  
 Mary Spencer Bash  
 Charlotte Tanton Bash  
 Joan Barker Basile  
 Mary Werts Beam  
 Mary Scovill Beamer  
 Margaret Merriam Blaylock  
 Jane Driessen Bley  
 Jeanne Potter Bowman  
 Imogene Wolfe Branigan  
 Karen White Brienzo  
 Jeannine Burnier Brix  
 Edna Oakes Burt  
 Betty Gwinn Canmann  
 Vivian Johnson Cary  
 Sarah Dickey Cepek  
 Martha McCammon Clark  
 Eleanor Schlecht Cox  
 Andrea Cooney Cusick  
 Helen Elliott Davies  
 Constance Vercoe Davis  
 Karyl Fraley Dean  
 Eleanor Goodspeed Dekker  
 Mrs Ann Benjamin Denny  
 Nancy Schreiber Dolan  
 Jeanne Ranger Downs  
 Margaret Vangerpen Dunn  
 Evelyn Allard Ellis  
 Dorothy Sharp Espenscheid  
 Minnie Black Fouts  
 Louisa McMein Friend  
 Winnifred Garland Gifford  
 Dorothy Styan Glos  
 Elaine Sebastian Gompf  
 Joyce Tatman Goodrow  
 Carol Osborn Grimm  
 Jeannien Gustavison Grossman  
 Jackie Sibley Gunn  
 Virginia Harrison Harlow  
 Helen Meyer Harter  
 Carolyn Bond Hays  
 Susan Slama Healy  
 Emmabelle Clements Horning  
 Kathryn Sellers Howell  
 Betty Petru Jelinek  
 Deborah Lee Julian  
 Helen Sieferman Kammlade  
 Marilyn Schnirring Kennedy  
 Martha Jean Klauke  
 Mary Ann Bucher Kreitzer  
 Eleanor Applegate Lambert  
 Dorothy Blackhall Lenington  
 Nancy Bowen Longwith  
 Laura Renee Mayle  
 Kay Rigor McCollum  
 Kristine Melby McCulloch  
 Mary Lindquist McDonough  
 Margaret Smith McIntosh  
 Phyllis Evans Moore  
 Lois Fleming Norman  
 Laurie Coomans Pajor  
 Karen Anne Pawlowski  
 Anita Boyd Phalp  
 Dorothy Martin Porter  
 Kristine McConachie Quisling  
 Charlotte Hepner Rosenstiel  
 Linda Vanleer Ross  
 Lorianne K Shipperley Schum  
 Ada Rost Seales  
 Denise Hyde Shepardson  
 Doris Kaulfuss Simon  
 Sarah Jane Smith  
 Sharon Tebben Sombeck  
 Alice Jacobsen Sprague  
 Barbara Angus Sprinkel  
 Diane Marie Stanislawski  
 Ann Louise Strever  
 Betty Hanes Sulzbacher  
 Elizabeth Stingley Tallant  
 Claudia Vidmer  
 Alice Johnson Webber  
 Patricia Hannan Weigen  
 Kathleen O'Connor Williams  
 Elizabeth Marie Wynne

## Pi Nebraska

#### Lunar Circle

Phyllis Donaldson Choat  
 Lola Laune Hecht  
 Doris Carlson Kath

#### Carnation Circle

Eileen Hepperly Arpke  
 Kristie Lynn Baack  
 Winifred Lautenschlager Barnard  
 Henrietta Barnes  
 Linda Aden Bueth  
 Dorothy Kent Dorothy  
 Elizabeth Roessler Griffin  
 Sylvia Kunnemann Hansel  
 Roberta Burgess Harris  
 Mary Jean Lauvitz Hart  
 Phyllis Mousel King  
 Agnes Anderson Olson  
 Karen Schroeder Over  
 Vera Stephenson Skinner  
 Nancy Lauber Slepicka  
 Dora Niedenthal Starks-Miller  
 Julia Greene Tyrrell

#### Other

Mary Pitterman Barnhart  
 Marla Tinchler Battles  
 Barbara Dorothy Beninato  
 Betty Fosbury Bird  
 Beverly Sorensen Bowen  
 Marian Paul Butcher  
 Sally Riha Canon  
 Detta Rohn Carlson  
 Martha Buffington Cheyney  
 Linda Parker Clabaugh  
 Ruth Coordes Clellen  
 Margaret Weber Collins  
 Katharina Dewald  
 Julie Ann Dannehl Doolittle  
 Kimberly Younger Drvol  
 Jean Hall Dugher  
 Patricia Marie Dunn  
 Gertrude Welch Evans  
 Linda Irving Felber  
 Tamara Kay Heinsson Fowler  
 Elizabeth Kline Frisbie  
 Mary Agnes Gerlach  
 Maureen Kay Gotch  
 Suzanne Hruza Granger  
 Marilyn Moss Hatcher  
 Suzanne O'Brien Heath  
 Helen Rahn Hendrickson  
 Joy Schaefer Henry  
 Diane Christensen Hough  
 Winifred Harding Irving  
 Janet Winter Jakeman  
 Lucille Ackerman James  
 Besse Wythers Jeter  
 Marilyn Weber Johnson  
 Helen Schultz Kent  
 Ella Oberlander Kroll

Joann Finney Stephenson  
 Joan Wagoner Stofferson  
 Florence Barlow Stratton  
 Mae Lanquist Vickers  
 Shirley Lentz Weddle  
 Nancy White Welton  
 Maxine Wertman  
 Nancy O'Connor Whitted  
 Bernice Lyons Wilson  
 Elsie Frampton Wilson  
 Susanne Hoffman Wright

## Rho Iowa

#### Founders Circle

Cherie McElhinney Olsen  
 Elaine Campbell Simpson  
 Ruth Folwell Studley

#### Lunar Circle

Elaine McCaddon Sellmer

#### Carnation Circle

Marcella Gray Cass  
 Virginia Husman Cheney  
 Marian Hansen Gray  
 Dorcas Richards Hackley  
 Frances Glocker Hein  
 Suzanne Chase Malloy  
 Barbara Balluff McDonnell  
 Doris Havercamp Nelson  
 Gladys Auman Niess  
 Jean Schadel O'Brien  
 Ruth Schunk Shelton  
 Harriet Ludens Sutton  
 Emily Herman Thompson

#### Other

Corinne Hayes Allender  
 Bonnie Lane Bouma  
 Ilo Gifford Brown  
 Carol Vally Canady  
 Kristen Larson Carlson  
 Mary L Christensen  
 Mary Gilchrist Coleman  
 Laura Moore Cook  
 Patricia Pew Cutler  
 Patricia Smith Dieterich  
 Jean Christensen Doran  
 Barbara Johnston Flynn  
 Karen Sue Funk  
 Elizabeth Maxwell Grask  
 Jean Braunlich Greer  
 Margaret Farrish Hasse  
 Karen Dahlberg Hegranes  
 Camilla Smith Hill  
 Jayne Tometich Hiller  
 Marion Allen Huff  
 Victoria Holland Hurst  
 Jeanne G Jacob  
 Barbara Mores Johnson  
 Vivien Rasmussen Karrigan  
 Gail Mulcahy Kay  
 Helen Christensen Kelly

Marion Norris Steele  
 Kimberly Ann Steffen  
 May Steffen  
 Staci Bell Tonsfeldt  
 Jane Shanks Weber  
 Leone McNally White  
 Lucy Scales White

## Sigma Kansas

#### Loyalty Circle

Dorothy Graber Eriksen

#### Lunar Circle

Virginia Strandberg Abbott  
 Mildred Odell Blum  
 Amanda Wulf Fortenbaugh  
 Sara Fair Sleeper

#### Carnation Circle

Evelyn Hitchcock Alden  
 Lola Branit Atha  
 Sara Clawson Colt

Lucille Prather Livingston  
 Caroline Jolly McAdow  
 Marimae Voiland McDonald  
 O Landis McLaughlin  
 Jananne Hewett McLaughlin  
 Nancy Bishop McRoberts  
 Mary Tinkler Meeker  
 Marilyn Konantz Miller  
 R Claire Ensign Nelson  
 Elsie Frisbie Norman  
 Sarepta Pierpont Ostrum  
 Julia Markham Piper  
 Sarah Pickett Richardson  
 Sara Eggleston Rohrs  
 Marcia Neal Rowley  
 Grace Vaniman Russell  
 Dinah Wolters Schuler  
 Toni Mogel Schulte  
 Sandra Miller Shuttler  
 Clara Brown Smith  
 Ethel Dick Sorey  
 Margaret Phillips Souther  
 Lena Monroe Stranathan  
 Kay James Strausbaugh

# Thanks! 1985 Camp Staff

#### Director:

Carol Caleo (Bradley)

#### Waterfront Director:

Catherine Miller (Indiana)

#### Counselors:

Colleen Baumgartner

(Moorhead St.)

Kristin Ross (Illinois)

Karen Wisegarver (Oregon)

Diane Sheard (Washington)

Robin Bean

Marjorie Walker Cowell  
 Virginia Griffin Hickey  
 Mary Donovan Jones  
 Dorothy Douglass Leidig  
 Jeanette Smallfeldt Priebe  
 Patricia Norrie Touhy  
 Lucile Libel Ulrich  
 Norma Sabin Wallingford  
 Barbara Ossian Williamson  
 Mildred Alford Williamson  
 Marilyn Bailey Wise

#### Other

Margaret Funk Aden  
 Joy Schul Anderson  
 Louise Saltmarsh Baltis  
 Clarice Sloan Belden  
 Shirley Hutchason Boersma  
 Julie Fisher Boulware  
 Katherine Altman Burch  
 Jane Marshall Campbell  
 Jane Woestemeyer Chase  
 Sheryl Sigman Coffin  
 Doris Kyle Crawford  
 Susan Replogle Debes  
 Huberta Russell Dewey  
 Edith Senner Dickinson  
 Lucile McVey Dunn  
 Ruth Longwood Dyerly  
 Sandra Walters Embry  
 Marcy Gloe English  
 Pamela Elleman Epstein  
 Mary Shinkle Foxworthy  
 Kathryn Schroll Graves  
 Laura Davis Gregory  
 Toni Delmonico Gunter  
 Diane Hornaday Hall  
 Dorothy Stone Haren  
 Susan Kay Harper  
 Carol Smith Hughes  
 Gail Schuler Jennings  
 Julia Heimbrook Jones  
 Ramona Goering Keenan  
 M Kastner Kerwin  
 Patricia Bailey King  
 Rosemary Kinney Larrabee  
 Bette Brook Lathram  
 Marilyn Miller Leonard

Nancy Jackson Street  
 Gladys Harries Swearingen  
 Lynn Klotz Tate  
 Hazel Jones Terrill  
 Vivian Eddy Thomsen  
 Jane Atwater Tinklepaugh  
 Mary Dannemiller Todd  
 June Thompson Toland  
 Shirley Summers Townsend  
 Joann Lee Voitek  
 Barbara Felt Welton  
 Linda McConnell Whaley  
 Lenore Mathews Winfrey

#### Tau

#### Colorado State

#### Loyalty Circle

Loretta Easley Mullin  
 Marjory Mills Shupert

#### Lunar Circle

Anne Hofer Shepard

#### Carnation Circle

Katherine Bradshaw  
 Mary Jones Bresnahan  
 Priscilla Riley Cook  
 Adele Taylor Cresswell  
 Frances Foster Freeman  
 Betty Grewell  
 Jean Keller Heimann  
 Gwen Wills McCarthy  
 Margaret Kight Richardson  
 Bernadene Schunk  
 Donna Hahn Tomlin  
 Frances Gilkison Wissner

#### Other

Leta Bradley Adams  
 Katharine Leach Akin  
 Florence Newlin Aspinwall  
 Vera Carter Ault  
 Debra Bridges Barnes  
 Anna Correy Bevan  
 Karon Heimbegner Blalock  
 Jane Bacheller Brillhart  
 Edith Thompson Byers

## Foundation Giving Levels

**Founders Circle—gifts of \$ 1,000 or more**

**Loyalty Circle—gifts of \$500 to \$999**

**Lunar Circle—gifts of \$250 to \$499**

**Carnation Circle—gifts of \$ 100 to \$249**

The levels are based on the Foundation's cumulative giving records since 1980. If these amounts do not coincide with your records, please notify the Foundation at Central Office to receive proper credit in the future.

Jane Ann Kugler  
 Virginia Hill Lamay  
 Julie Ann Lancaster  
 Sandra Huber Larson  
 Jean Metzger  
 Sandra Jean Milby  
 Laverie Herman Morehouse  
 Catherine Ham Munson  
 Kathleen Boettner Murphy  
 Marian Nelsen  
 Edna Rand Nelson  
 Beth Wendt Pederson  
 Tami Osborne Pederson  
 Judith Keys Porter  
 Mary Bronson Reed  
 Linda Kaul Reese  
 Patricia Bechan Rosenquist  
 Kimberly Osborne Salistean  
 Carol Chapman Sides  
 Denise Abrams Skinner  
 Helena Skinner  
 Bonnie Altman Steiner

Ms Jean Brandt Kemmerer  
 Julia Marie Lawler  
 Ruth McDermott Leadholm  
 Janice Liepold Loveton  
 Barbara Lund  
 Ruth Knight Lundquist  
 Genevieve Elliott Lunning  
 Mary Larsen MacDonald  
 Jane Osborne Mathiasen  
 Janice Anthony Mickelson  
 Diane Artus Miller  
 Mary Helen Morling  
 Margaret Leeper Nelson  
 Mary Rost Oehler  
 Bettie Jayne Reed Olson  
 Gretchen Meier Oostenink  
 Marian Kautz Parks  
 Alta Fessenden Pickford  
 Lois Weltzstein Redenbaugh  
 Mary Reynolds Remy  
 Betty Kelly Ruud  
 Marylou Warnholtz Slowey





## APPLICATION FOR GAMMA PHI BETA CAMP STAFF

OPEN TO ALUMNAE OR COLLEGIATE MEMBERS

Applying for: Counselor \_\_\_\_\_ Waterfront Director \_\_\_\_\_ Director \_\_\_\_\_

NAME: \_\_\_\_\_ CHAPTER: \_\_\_\_\_

last

first

middle

BIRTHDATE: \_\_\_\_/\_\_\_\_/\_\_\_\_ GRAD. YR.: \_\_\_\_\_ SOC. SEC. #: \_\_\_\_\_

COLLEGE ADDRESS: \_\_\_\_\_ PHONE: ( ) \_\_\_\_\_

street

city

state/prov.

zip code

Dates that you can be reached at the above address: From \_\_\_\_/\_\_\_\_/\_\_\_\_ to \_\_\_\_/\_\_\_\_/\_\_\_\_

HOME ADDRESS: \_\_\_\_\_ Phone: ( ) \_\_\_\_\_

street

city

state/prov.

zip code

Height: \_\_\_\_\_ Weight: \_\_\_\_\_ College Major: \_\_\_\_\_

Graduate degrees and majors: \_\_\_\_\_

Do you have: Advanced lifesaving: \_\_\_\_/\_\_\_\_/\_\_\_\_  
expiration dateWSI: \_\_\_\_/\_\_\_\_/\_\_\_\_  
expiration dateAmerican Red Cross First Aid: \_\_\_\_/\_\_\_\_/\_\_\_\_  
expiration dateCPR: \_\_\_\_/\_\_\_\_/\_\_\_\_  
expiration date

Do you play a musical instrument: \_\_\_\_\_ If so, what: \_\_\_\_\_

Check areas in which you have (1) interest, (2) experience, (3) teaching ability:

(1)

(2)

(3)

Outdoor Cooking

Camp Craft

Nature Study

Hiking

Arts &amp; Crafts

Swimming

Other (Specify): \_\_\_\_\_

(1)

(2)

(3)

Marine Life

Dramatics

Folk Dancing

Song Leading

Puppetry

Outdoor Games

On separate pieces of paper (please type) answer or list:

I. Four references and their addresses—former employers preferred; if you are a collegian one *must* be the chapter alumna advisor or member of chapter advisory committee. Do *not* list relatives or collegians.

II. List any special diets, health conditions, or physical conditions you have which would limit your activities.

III. Resume: list pertinent job or volunteer experience with dates served.

IV. Describe your experience with 8-13 year old children.

V. Course work or training which would be helpful as a counselor.

The following approval is required for an undergraduate member:

Signature of chapter president: \_\_\_\_\_

\* \* \* \* \*

I understand that if I am accepted, I will be required to submit a certificate of satisfactory physical examination and a TB-free verification.

The information on this application is true and accurate to the best of my knowledge.

SIGNATURE OF APPLICANT

DATE

Please mail to: Judy E. Graham, International Camping Committee Chairman, 4712 Lemmon, #4, Dallas, TX 75219



Cynthia Johnson Captain  
Lora Weiss Carille  
Janice Johnson Carlson  
Patricia O'Neill Colket  
Catherine Marinoff Den  
Mary Ault Dutcher  
Mildred East  
Frances James Fenn  
Ms Nancy Lynn Barrenchea Foster  
Wilma Rankin Goellert  
Sharon Reisig Green  
Jeanette Robinson Hawkins  
Thelma Porter Henderson  
Louise Hibbs Hudson  
Jo Bole Jeffers  
Diane Weddle Johnson  
Bea Clarke Jones  
Julie Michelle Jundt  
Roberta Ann Kirschbaum  
Lucile Rudolph Knaus  
Carol Meyer Kratky  
Gertrude Lauche

## Phi Washington-St. Louis

### Founders Circle

Virginia Black Hundley

### Loyalty Circle

Wilmot Snyder Lange

### Lunar Circle

Vera Oberschelp Howes  
Josephine Michael  
Gladys Hecker Myles

### Carnation Circle

Joan Davis Brookshire  
Eleanor Berry Edmiston  
Marjorie Myles Ivey  
Charlotte Briner Kamp  
Grace Hayward Lantz  
Mary Jane Brown Monnig

Marian Mueller Yochum  
Ann Callahan Zimmerman

## Chi Oregon State

### Loyalty Circle

Glee Clark Heikes

### Lunar Circle

Nancy Robinson Brenza

### Carnation Circle

Helen Anne Donovan  
Laura Mason Doyle  
Eleanor Fenton Langer  
Marjorie Shelley Leland  
Susan Chappelle Meland  
Michele Suzanne Penson  
Cynthia Boldman Potwin  
Deva Chisholm Vaught

### Other

Christine Lindauer Birch  
Barbara Weiss Boenzli  
Terri Kennedy Briggs  
Margaret Miller Browne  
Glydas Henderson Cameron  
Carol Lynn Carr  
Marjorie Prialux Christensen  
Frances Ormandy Coffield  
Jill Wasch Colella  
Barbara Brown Coles  
Mary Ann Delaurenti  
Shirley Stage Deutsch  
Valeria Coon Dotterer  
Kathryn Sheldon Edwards  
Janet Pepper Eglitis  
Lucille Vanloan Eldridge  
Carolyn Frasier Fairley  
Patricia O'Keefe Fenno  
Ms Cheryl Hughes Gaulke  
Ella Boston Hafenrichter  
Charlotte Haskins Heffley  
Laura Bender Henderson  
Margaret Anne Higginson  
Mary Hildebrand Hohner  
Connie Groshong Hunnicut  
Barbara Jensen Jones  
Katherine Darling Kenyon  
Linda Holst Larson  
Maryjo Henderson Lay  
Carolyn Krogh Lortscher  
Irma Hoech Matthew  
Georgiana Post McClenaghan  
Mary Ann McDermott  
Elizabeth Sloan Phillips  
Carol Hohengarten Ramsey  
Louise Brouter Young

### Other

Beulah Rackerby Avis  
Charlene Kell Brown  
Sarah Kennedy Bruggeman  
Janet Meyer Busse  
Martha Severson Camp  
Christie Grossheider Carter  
Mae Augusta Cella  
Jane Boniface Clark  
Deborah Mabes Crist  
Virginia Pease Cullen  
Mrs George Easterbrook  
Cornelia Krell Eastin  
Helen McDowell Fischer  
Constance Cearnal Fisher  
Suzanne Berwin Franke  
Teri Lee Gaby  
Gail Beekman Haines  
Pamela Waeltermann Hardy  
Doris Talbot Hettlage  
Florence Leutwiler Jones  
Helen Griffiths Kaiser  
Jean Buehrle Kimpling  
Lucretia Green Linsley  
Virginia Smith Lump  
Elaine Foerster Maxeiner  
Irene Kathleen McGurk  
Irene Marten Meyer  
Helen Meyer Moxley  
Marguerite Vierheller Mueller  
Elinor Furtney Neusitz  
Betty Bohannon Percy  
Gloria West Pier  
Joanne Scholes Rossnagel  
Louise Berger Rost  
Jacqueline Heitman Ruthsatz  
Dorothy Schneider  
DOS Doris Jeanne Schuette  
Lynn Springer-Roberts  
Dr Sylvia Ann Stealing  
Quanita Stocker  
Jeanne Koch Swallow  
Virginia Morsey Talley  
Ingeborg Hartleb Vonholle  
Margaret Houghton Womer  
Nadine Jaeger Woodruff

Wylodean Cornelison Saxon  
Eleanor Tracy  
Caroline Reigle Williams  
Barbara Davis Zuvanch

### Other

Floriene Dietrich Allen  
Opal Ford Austin  
Cheryl Berot Boutte  
Dorothy Baird Braly  
Ethel Simpson Bramlett  
Mildred Brown  
Jeanette McCoy Brown  
Marceal Harrison Brown  
Annabelle Escoc Cones  
Muriel Walker Cornwall  
Shirley Woodruff Crawford  
Beverly Brown Dieker  
Rhonda Leigh Elliott  
Nancy Sparks Enabnit  
Nina Gay Flanagan Ferguson  
Anita Shaw Flint  
Sybil Baldwin Frances  
Doris Hays Gilstrap  
Nancy King Glahn  
Margie Williams Gray  
Gertrude Magee Grenko  
Janet Werner Harris  
Virginia Chesher Hart  
Traci Belle Spring Harvey  
Drewsilla Beams Hickman  
Ona Denner Hockmeyer  
Anita Rangeley Holden  
Bari S Johnson  
Martha White Keegan  
Clarabeth Holt Kerner  
Grace Pitchford Killingsworth  
Kathryn Lathim  
Mary Doyle Lawver  
Nan Blake Leavell  
Virginia Lippert  
Betty Sanders Lollman  
Rosemary Krieger Martin  
Helen Hoffman Mayer  
Susan Becker McCance  
Marian Milner McCarthy  
Gloria Cantrell McMurry  
Beverly Kay Milton  
Diana Becker Mundell  
Marie Meeks Neudorff  
Margaret West Pape  
Billye Buckley Patton  
Colleen Cravens Pease  
Clara Berg Phillips  
Patricia Thomas Pinney  
Jan Eskew Powell  
Mary Turner Powell  
Carolyn Jane Reed  
Julia Hamilton Richards  
Helen Hough Roach  
Mary Huttis Ruark  
Stella Grant Russell

Catherine Guthrie Lindauer  
Sara Hess McElhaney  
Janet Gaylord Newsome  
June Wallace Schooley  
Ruth Hendrix Stoufer  
Kim Wolfe

### Carnation Circle

June Blake Bernick  
Mary Lindauer Callan  
Susan Tai Gulliford  
Mildred McBeath Harvey  
Gertrude Call Hirt  
Alice Cooley Hult  
Patricia Henderson Kingery  
Karen Wander Kline  
June Hughes Mouden  
Zoe Taylor Phillips  
Theora Kurt Schonberg  
Janice Hagie Shindell  
Evelyn Burchard Spencer  
Catherine Colman Spika  
Ann Walby Steben  
Rita McCarthy Swartz  
Sylvia Hardy Trewin  
Mary Gillespie Whiting  
Marion Wilton Whitmore  
Barbara Hershe Zimmerman

### Other

Lucile Draper Ahern  
Alice Avery Applegate  
Helen Albertus Bild  
Mikell Mouw Bonnell  
Elizabeth Wilcox Bowker  
Nancy Cassidy  
Gwendolyn Griffith Chegwidan  
Kaye Johnndreau Davis  
Margaret Maurice Denkhoff  
Lynda Larsen Dolejs  
Pauline H Drollinger  
Linda Hamilton Edsall  
Mary Round Feroe  
Emily Jammer Fisher  
Helen Schultz Fisher  
Frances J Flick  
Marion Billington Fuechsel  
Edna Carlson Gord  
Judith Frazier Guttiau  
Bernice Umlandt Hahn  
Anna Sokol Heath  
Helen Bruns Hebbeln  
Winifred Haskell Heller  
Adrienne Rickard Herbert  
Florence Swenson Horn  
Jane Carmichael Houlton  
Caroline Hardy Howard  
Anne Sheumaker Hunziker  
Jeanette Mary Johnson  
Winifred McBeath Jones  
Susan Ervin Judkins  
Barbara Apple Keffer

## Summer Jobs! British Columbia ΓΦΒ Camp Sechelt

- room, board, transportation furnished
- counselors receive \$200 honorarium
- waterfront director earns \$750
- director earns \$1,200
- alumnae and collegians may apply by completing and returning the application on page 14.

Need to make more money this summer? Encourage an alumnae or collegiate chapter to sponsor you through the Adopt-A-Counselor program.

Linda Martinson Lemon  
Marilyn Drumeller Long  
Susan Marie Loseke  
Linda Paschal Mallon  
Barbara Jane Mathews  
Ruth Stone McCreary  
Karen Estes McElliot  
Kay Louise McFarlin  
Beryl Byrom McGraw  
Tina Neusitz Meyers  
Ruth Thode Miller  
Mary Biley O'Leary  
Karen Rees Olander  
Laurie Gilliam Onofrey  
Kathleen Woods Orton  
Bridget Combs Paich  
Bonnie Macaluso Pastor  
Elizabeth Coley Phillips  
Carol Potter Pomranka  
Marcia Shute Reardon  
Virginia Lane Schumacher  
Shirley Isham Scott  
Carrie Haas Seifert  
Diane Lee Sewick  
Patricia Koerner Southwick  
Julia Reed Stamm  
Kim Anderson Steward  
Jacqueline Vincent Summers  
Vestal Deffenbaugh Tucker  
Bettyann Huskins Ungemach  
Dorothy Perry Vogt  
Elizabeth Hinds Wagner  
Ruth Shaw Wagner  
Kathy Gilliam Waltemath  
Bertha Boger Wear  
Janice Williams Whittle  
Winifred French Williams  
Beverly Claypool Williamson  
Naomi Vanhorn Williamson  
Darline Durand Wilson  
Jill Wandel Woods

### Upsilon Hollins

### Carnation Circle

Mary White Coppage

### Other

Elizabeth Brooks Grumiaux  
Mary Thomson King

## Foundation Giving Levels

**Founders Circle**—gifts of \$1,000 or more

**Loyalty Circle**—gifts of \$500 to \$999

**Lunar Circle**—gifts of \$250 to \$499

**Carnation Circle**—gifts of \$100 to \$249

The levels are based on the Foundation's cumulative giving records since 1980. If these amounts do not coincide with your records, please notify the Foundation at Central Office to receive proper credit in the future.

Paula Martin Rutherford  
Thelma Neal Schellhardt  
Deborah Burkett Shaw  
Angelique Roland Sickman  
Martha Cullen Sorrells  
Judith Wilson Stallsmith  
Elizabeth Hogue Steinbock  
Carol Lynn Stephenson  
Jean Hopkins Stephenson  
Jean Cargile Stewart  
Ms Vicki Jane Stover  
Virginia Davis Thierfelder  
Patricia Murrell Thompson  
Peggy Taylor Thurston  
Mary Ford Wallis  
Lois Trueblood Walter  
Frances Grable Wilson  
Kathryn Bozarth Wise  
Jane Ash Yearout

### Omega Iowa State

### Lunar Circle

Elizabeth Lukerman Kroeger

Marilyn Shaw Kilper  
Barbara Stripe Kimm  
Jewel Wendt Kintzinger  
Mary Perry Kopp  
Dr Christine Jensen Labin  
Jeannette Gilliland Lanning  
Viola Jammer Larson  
Cynthia Hallberg Lauer  
Roxanne Marie Leiting  
Sandra Johnson Marsden  
Betty Jones McAlpin  
Leta Swan McCourt  
Bernice Kinney Mullen  
Irma Paul Nash  
Elizabeth Armstrong Olson  
Dorothy Cass Parker  
Linda Legvold Paulson  
Elizabeth Potter Putnam  
Ann Rozeboom Reckert  
Gwen Lankford Rogers  
Jane Gabrielson Salladay  
Catherine Schanche Sanders  
Marilou Deaner Sargent  
Mary Bruggmann Schmidt  
Cynthia Shirley Schultz



# FOUNDATION

Marjorie Lyon Scott  
Leita Twining Slayton  
Beverly Wertz Smith  
Kathryn Misbach Spies  
Margaret A Stewart  
Norma Kinquist Sundberg  
Susan Breckenfelder Thilo  
Maralyn Brown Tipping  
Frances Runnells Van Vlack  
Elizabeth Butler Vancisin  
Agnes Breen Wahl  
Jane Candor Walby  
Edith Whitehead Walker  
Vera Shirey Wanamaker  
Jeanne Wasem  
Mildred Adams Weld  
Alice McMahon Wesenberg  
Carlyn Lovgren Whitehand  
Mariana Whitmore Williams  
Katherine Soth Wisdom  
Martha Morgan Youngdale

## Alpha Alpha Toronto

### Carnation Circle

F Elizabeth Bertram  
Ruth Orr Graydon

### Other

Margaret Millard Birch  
Barbara Wilson Broadbent  
Marion Hunter Clawson  
Rose Frame Davidson  
Margaret Francis Fitzpatrick  
Mary Westby Gordon  
Janet Elizabeth Heisey  
Kathleen Ellis Hopkins  
Anna McAuslan Kennedy  
Mary Robinson Kilgour  
Nora Henry Locke  
Mary Matthews Mackie  
Phyllis McCoubrey  
Emma Weir Muirhead  
Patricia Broad Rooney  
Marianne E Sanderson  
Mary Thomas Singer  
Bessie Harvie Spencer  
Jessie MacPherson Stuart  
L Stevenson Thomsett  
Jeanetta Bradley Wilcox  
Muriel Thompson Wilson

## Alpha Beta North Dakota

### Carnation Circle

Glenna Hagness Allen  
Bernice Rustad Cunningham  
Ceanne Leslie Evans  
Louanna Lunseth White  
Virginia Smith Whitson

### Other

Edith Asheim Allman  
Joan Meyers Baker  
Borghild Mork Balch  
Clara Sperry Borman  
C Ulvedal Caddis  
Nancy Jean Clairmont  
Louise Hagen Crowder  
Barb Endres  
Adele Condie Ferguson  
Clara Hay Graving  
Marian Stjern Hahn  
Susan Lasiter Hammer  
E Watt Happ  
Lillian Lundquist Harris  
Rita Eggum Hopewell  
Judy Hexom Hull  
Ruth Olson Kana  
Kathleen Joan Korgel  
Jane Mann Lamb  
Ruth McEnroe Liapis  
Patricia O'Connell Manning  
Berniece Anderson Mc Mullen  
Alice Girdvain Mortenson  
Joan Reichert Norby  
Joyce Sorensen Northrop  
Marcia Roble Rindy  
Viola Tompt Risk  
Joyce MacDonald Scott  
Lois Forbes Spahr  
Gladys Stannard  
Gerri Gillund Twomey  
Phyllis Traynor Walter  
Marvel Kristjanson Williamson

## Alpha Gamma Nevada

### Lunar Circle

Dawn Tuffanelli

### Carnation Circle

Margery McKnight Carr  
Ida Kellough Gildone

Beatrice Ott Hoge  
Margaret Walts Ligon  
Ethel Kent McNeely  
Helen Mahoney Prendiville  
Marion Anderson Russell

### Other

Lois Carman Adams  
M Winchester Bornt  
Shirley Flagg Bortz  
Lulu Hawkins Braghetta  
Betty Simpson Breed  
Laverne Blundell Burch  
Julia Klinge Cahlan  
Jean Nash Clemens  
Eloise Walker Colton  
Rachel McNeil Ebert  
Frances Smith English  
Marylin Miller Fairchild  
Jacqueline Ennis Falkenroth

Georgia Money Murphy  
Verla Champagne Peavy  
Elsie Shaver Perske  
Linda Pearce Pinson  
Carmen Rockstead Shelton  
Stephanie Ann Siri  
Romie Johnson Stender  
Anna Maud Stern  
Sylvia Crowell Stoddard  
Mary Gerrans Victor  
Roberta Marie Williams

## Alpha Delta Missouri

### Loyalty Circle

Martha Clay  
Audrey Weldon Shafer

### Lunar Circle

Charlene McPheeters Greener

## Beth Robertson Scholarship Fund

Vancouver alumnae are nearing their goal of \$5,000 to establish a camping scholarship in honor of Beth Evans Robertson (British Columbia). She is a former Camp Sechelt director and Camp Board member.

Scholarships will be awarded to special girls who are above the age limit for Camp Sechelt. They will attend camps in the Vancouver area.

Donors who have contributed to the fund since January, 1985 are listed below.

Willa Lane  
Joy McCusker  
Susan Peretz  
Silvea Inman  
Vancouver Gamma Phi Beta Bridge

Group  
Connie Southcott  
Betty Cotterell  
Nona Lambert  
Margaret Yorke  
Janice Annable  
Joan Scrim  
Mary Pat Robertson  
Evelyn McLean  
Gamma Phi Beta, Alpha Lambda Chapter  
Delta Kappa Epsilon, Phi Alpha Chapter  
Dorothy Dawson  
Sadie Boyles  
Madge Sheen  
Mildred Pollock  
Joanne Barker  
Audrey Hetherington

Dorothy Sewell Gallagher  
Altabelle Germain Hanson  
Betty Holmes Harper  
Dorothy Howell Huffy  
Myra Rowley Jenkin  
Diane Kridler Joy  
Pamela Kay Laurentzos  
Carolyn Mather Mahoney  
Marguerite Brown Martin  
Kim K Meneley  
Barbara Horton Mighels  
Sallie A Moore

Mary McCune Hurd  
Marjorie Maxwell Jones  
Suzanne Sames  
Nancy Lupfer Stattler

### Carnation Circle

Louise Heinlein Bacchus  
Harriet Lishen Baldwin  
Jane Bowen Bolte  
Wilma Grund Hoener  
Alice Vanhorne Huff  
Dawn Heckman Johnson

Helen McPherson Jolles  
Thelma Clevenger Lee  
Adeline McBurney Lodge  
Grace Dooley Mahoney  
Dolores Pritchett Oldendorph  
Laura Maxwell Riggs  
Diane Anton Ryll  
Virginia Youngman Scholin  
Barbara Lewis Thompson  
Virginia Forsythe Vint  
Jane McConkey Vogt  
Audrey Allen Walsworth  
Susan Wagenknecht Walters

### Other

Rozelle Meyers Alnutt  
Winifred Douglass Alton  
Ann Cornett Anderson  
Marie Anderson Axline  
Margaret Eshelman Barbee  
Marion Lehr Boyer  
Donna Miller Braxdale  
Jonelle Baker Brown  
Maureen Donovan Castle  
Jeanne Middlebrook Clark  
Janet Atkinson Cordell  
Kathleen Yavornik Cunningham  
Linda Liston Darnaby  
Willa Davault Dickinson  
Jacquie Nordlinger Estes  
Catherine Kolb Evans  
Helen Mortensen Florio  
Deborah Kruse Flowers  
Sharon Ricketts Goff  
Dorothy Morgan Grimm  
Suzanne Collins Hampton  
Kristina Wirfs Hansford  
Betty Endres Hartwell  
Alice Brooks Heaton  
Cynthia Johnson Hoffmann  
Virginia Reid Jackson  
Elizabeth Ahrens Julian  
Virginia Bach Keck  
Marietta Lenox Kint  
Mary Dorsey Krauss  
Nell Damerval Lafferre  
Gloria Borregard Leslie  
Martha Lloyd Marshall  
Dorothy Sappington Mayhew  
Joyce Toenjes Merrill  
Jane Espy Meyer  
Deborah Schwartz Miller  
Nancy Fries Murphy  
Linda Francis Northrip  
Karen Bellinger Owen  
Cynthia Castello Patton  
Mary Grund Peebles  
Marcia Lankford Plankinton  
Dorothy Friedrich Rose  
Sharilyn Spragg Sappington  
Marilyn Rooks Schaeffer  
Virgie Anderson Stanford  
Stephanie Jeanne Swallow  
Joyce Myers Sweeney  
Susan Meffert Sydow  
Mary Mattingly Taylor  
Mary Cousins Venegoni  
Barbara Craig Weakley  
Marilyn Prichard Weigand  
Phyllis Westerman  
Verdi Cornelius Wheatly  
Kathleen Kidd Whitaker  
Corinne Fischer Wipke  
Pamela Roberts Wohlers  
Laura Williams Woloszyn  
Cynthia Gates Wood

## Alpha Epsilon Arizona

### Loyalty Circle

Gladys Eite Taylor

### Lunar Circle

Margaret Stradling Ballantyne

### Carnation Circle

Virginia Hastings Anderson  
Sharon Moiola Barnebee  
Mary Babbitt Bilby  
Lora Clayton Byerly  
Marian Schulzke Ford  
Edna Boyd Fraps  
Mary Jones Higley  
Eileen Dwyer Jackson  
Mary Baldwin Monier  
Nancy Wilfert Nichols  
Barbara Corr O' Rielly  
Verla Oare  
Olive Gallatin Picard  
Cynthia Olmsted Primdore  
Vesta Kilheffer Rawhauser  
Nancy Pearson Rodolph  
Margaret Windsor Rogers  
Marian Webb Schmidt  
Constance Byington Sutherland

Mara Vitolins Tyree  
Mary Alberthal Watkins  
Thelma Bennington Weigle

### Other

Mrs Minnie Mae Hudnall Baldwin  
Karen Paulson Belt  
Mary Welch Berg  
Annamae Jones Bogard  
Lisa Stevenson Boyce  
Carolyn Foltz Brandon  
Sally Marshall Brooks  
Grace Appleyard Carroll  
Sara Lee Clayton  
Rosemary Bolduc Davin  
Ellen Fuqua Dick  
Helen Hutchinson Drachman  
Ruth Crist Dyer  
Karen Miller Estes  
Lynne Ingraham Evans  
Ann Louise Finley  
Tamera Elizabeth Flournoy  
Helen Rowton Fox  
Roberta Tulin Grabau  
Jean Murray Gratzler  
Julie Horton Green  
Joanne Goeltz Haase  
Jadie McClung Hall  
Amanda McCoy Harries  
Joharrie Cowell Hemenway  
Evelyn Smith Henderson  
Susan Hubbard Herman  
Beth Parsons Houser  
Mathilde French Hutchison  
Allyson M Jones  
Bessie Walliman Jones  
Helen Harbison Kroese  
Shauna Gates Leavell  
Lois Linxwiler Martin  
Laine Harris McCarthy  
Margaret Ennis McCuddin  
Ruth McLean Mellen  
Donna Hart Mendelssohn  
Jean Holderness Miller  
Diane Lippincott Mittlestaedt  
Gwen Norton Moody  
Ruth Alder Muse  
Mary Cloud Olden  
Debbie Cohen Oppenheim  
Mary Cowell Ponsford  
Helen Wisdom Redman  
Pamela Jane Rich  
Virginia Robins Richmond  
Imogene Richey Russell  
Barbara Ballard Schindler  
Beatrice Tetreau Schou  
Melinda McGrane Scott  
Laura Kim Segal  
Patricia Brennan Smith  
Mary Lou Jordan Smith  
Holly Laure Steinmann  
Louise Berner Tillotson  
Mary Miller Walles  
Debbie Ann Wick  
Mary Giltner Wienzveg  
Marilee Miller Wilson  
Katherine Huffman Woods  
Olive Davies Yaeger

## Alpha Zeta Texas

### Founders Circle

Doris Lea Koontz

### Lunar Circle

Glynn Mitchell Johnston  
Katheryn Madden Votaw

### Carnation Circle

Dr Mary Louise Alexander  
Dorothy Shivers Clendenin  
Sharon Donovan Colvin  
S Aline Watkins Crump  
Marion Wier DeFord  
Melissa Leonard Dillon  
Carolyn Simms Edgar  
Linda Ayers Gallatin  
Nancy Heinen Luetge  
Linda Buchanan MacIver  
Jeanne Capp Perkins  
Elizabeth Higgins Rilat  
Frances Woolverton Tysor

### Other

Cameron Engelke Aubin  
Cindy Gustafson Baker  
Lorena Baker  
Candace Windel Beaver  
Harriet Barrickman Blackstock  
Deborah Allen Box  
Jean Wilkinson Brackendorff  
Ola Butler Brown  
Virgie Olle Cabell  
Claudia Elaine Capp  
Marie Hoffman Carter



Virginia Williams Denbow  
Maureen Gagliano Faulkenberry  
Sheryl Roach Fischer  
Joanna Tipton Fitzpatrick  
Dorothy Moore Giroux  
Naomi Sweeney Godfrey  
Pearl Knappe Goodwin  
Frances Rea Griffin  
Roslyn Parrish Groen  
Tommy Redman Hannon  
Brenda Bittner Harvey  
Rose Franklin Haynes  
Eleanor Luetcke Heino  
Betty Langhammer Hill  
Jane Leach Holcomb  
Lola Palmer Hood  
Mary Johnston Irby  
Celeste Johnson Jackson  
Gloria Very Kent  
Rebecca Anne Liebman  
Christine Campbell Lowry  
Carolyn Burgess Matthews  
Aileen Burns McBride  
Cornie Miffleton Meador  
Jane Schuman Nelson  
Betty Scamardo Oney  
Mary Chambers Pandres  
Margaret Ebert Paran  
Patsy Thompson Rauch  
Peggy Harris Rich  
Christine Anne Rodli  
Elizabeth Kemp Russell  
Elizabeth Decker Sachse  
Dorothy Carlson Sandberg  
Sheila Ransleben Senterfitt  
Suzanne Young Seright  
Mary Buckner Shaw  
Florence Margaret Smith  
Nancy Williford Stamper  
Myra Brennan Stone  
Dorothy Patterson Suttle  
Kathryn Shipp Thompson  
Fanelle Hankamer Thurman  
Daria Hartman Vasterling  
Agnes Tipton Velden  
Julia Ann Vowell  
Karrie Capello Washenfelder  
Sandra Thompson Wettig  
Mary Anderson Wicker  
Lucy Reid Wilson  
Ann Krochman Young  
Nixie Ladner Zirjacks

## Alpha Eta Ohio Wesleyan

### Carnation Circle

Helene Skinner Berndt  
Clare Lehner Callender  
Shirley Krumbholz Davis  
Cynthia Baker McAdow  
Margaret McCammon Schlecht  
Joan Spoerr Shank  
Eleanor Quass Stewart  
Augusta Holmes Thomas  
Carolyn Commons Yuengert

### Other

Mary Fraser Andrews  
Joanne Roseberry Bowell  
Margaret Bing Burns  
Martha Borden Campbell  
Marilyn Ashley Clyde  
Barbara Termohlen Cooper  
Nancy Audrain Davis  
Margaret Wilson Davis  
Sarah Church Ford  
Mary Olmsted Froschauer  
Evelyn Reger Frost  
Carol Twining Grazda  
Ferol Strutton Hahn  
Betty Fouse Helpbringer  
Joy Garber Hess  
Marjorie Werstler Horrocks  
Joemma Jenkins  
Emilie Deweese Kanitz  
Shirley Oviatt Kindell  
Barbara Schaaf Kortwich  
Anne Atkinson Lang  
Jennifer Brown Lidecis  
Cmdr Mary Lou McBride  
Lois Bletscher Miller  
Carolyn Collier Mooney  
Dorothy LaCour Morey  
Jo Welch Myers  
Peggy Owen Pithau  
Elisebeth Curtiss Robbins  
Mildred Roush  
Jane Herendeen Semerar  
Ruth West Siron  
Margaret Linton Smith  
Charlotte Legge Snee  
Gladys M Sterns  
Gail Hana Stevenson  
Priscilla Venman Swift  
Martha Helpbringer Vanbrunt

## Alpha Theta Vanderbilt

### Loyalty Circle

Carol Chilton  
Jean Breckenridge Gray

### Lunar Circle

Rosalyn J Smith

### Carnation Circle

Jean Campbell Acton  
Margaret Regen Gant  
Susan Douthitt Hollinberger  
Linda Daniel Johnson  
Marjory Letner Jones  
Kimberly Ann Mitchell  
Lucille Corkran Nabors  
Cynthia Hendrix Ravenna  
Joanne Callis Roman

### Other

Shirley Archibald Avakian  
Sue Trulock Bradley  
Connie Lynne Brandon  
Ms Barbara Chadwick  
Jean Temple Dome  
Marianne Westall Douglas  
Jeanne Cummings Edmonds  
Peggy Malone Fehrman  
Doris Steelman Frakes  
Sallye Martin Galloway  
Susan Elizabeth Guritz  
Dorothy Farrar Hagen  
Margaret Denslow Harris  
Anne Phillips Hartje  
Amy Jane Harwell  
Karen Kendall Henry  
Virginia Mershon Holladay  
Susan Louise Hutchison  
Alice Harrison Irwin  
Malinda Jones  
Joyce Lerman Jones  
Agnes Mongold Marchand  
Marcia Nelson McCartin  
Emily Garland Meyer  
Marion Blackman Mills  
Molly Patricia Otoole  
Linda Dacus Parrish  
Betsy Davis Pattison  
Sheree Lynn Peglow MD  
Darylne McDonald Piper  
Jeanne Hudnell Prince  
Judy Rary Reynolds  
Nancy Schaffer  
Suzanne Drexel Sensing  
Norma Mousson Shaw  
Sandra Pate Stahl  
Ruth Simpson Sullivan  
Denise Healey Tharp  
Jean Clark Thorp  
Margaret Proctor Tomlins  
Catherine Cohill Turner  
Sharon Stringer Vinson  
Cynthia Fisher Wisdom  
Connie LaFever Wright  
Margaret Johnson Wright  
Sheree Carroll Wright  
Lauren Marie Young  
Anita Timbrook Young  
Tavia McKegney Young  
Betty Renn Zuccarello

## Alpha Iota UCLA

### Loyalty Circle

Elizabeth Chambers Huck

### Lunar Circle

Elizabeth Richert Bowers  
Suzanna Pierce Coxhead  
Dorothy Cox Kelly  
Helen Ward Pustmueller  
Dorothy Setnan Radcliffe  
Marylou Lindsay Stutsman  
Marjorie Morse Thomas

### Carnation Circle

Elizabeth Trever Baker  
Florence Cooper Blight  
Helen Douglas Brazil  
Margaret Dolese Brown  
Ellen Reed Burns  
Pamela Garside Coe  
Rachelann Thompson Daniel  
Shirley Brighton Harris  
Betty Runals Henshaw  
Patricia Grimwood Kraatz  
Norma Patterson Kuhl  
Mary Caward Lindsay  
Mary Keene Macinnes  
Mabel Frost Morris  
Frances Freeman Murray  
Ellenor Wright Naden  
Ann Rieber Plauzoles

Kathleen Colclasure Ryness  
Nancy Blickensderfer Schwab  
Carol Arth Schwab  
Janice Delp Wiseman  
Frances Conrad Young

### Other

Sandra Raimor Anderson  
Jan Harbaugh Angus  
Carolyn Ball Axt  
Dorothy Shields Beck  
Linda Benning Beisswanger  
Elizabeth C Blight  
Isabel Jones Brassey  
Emily Cleland Brown  
Norma Simpson Bufford  
Diana Wild Burgwald  
Mary Webster Butler  
Linda Veach Buzzard  
Carol Hyneman Child  
Katharine Blight Chituras  
Shirley Krehbiel Conger  
Nadine Larimer Cook  
Dorothy Packard Coon  
Karen Boundy Crandall  
Wendy Rene Crimp  
Jacqueline Goulette Curti  
Gloria Thatcher Dement  
Judith Flint Detamore  
Lynne M Duke  
Grace Jones English  
Elsie Ward Ernst  
Virginia Grondahl Eyerly  
Marguerite C Fairweather  
Mildred Brewer Fake  
Catherine Stokes Fifita  
Helen White Findlater  
Marion King Fredrickson  
Leanne Link Garner  
Loudell Allen Gibson  
Francine Fiel Gleckman  
Laurie Ann Gooch  
Marty Walsh Gorry  
Elyse Ausmus Gruber  
Mildred Ingvaldstad Haxton  
Barbara Foley Heron  
Dorothy Bodinus Houser  
Elizabeth Evans Hyde  
Maurine Stemwedel Jennings  
Ann Telfer Kuhl  
Kathy Fessinger Levy  
Nancy Allen Lindamood  
Ruth Ann Younglove Loxley  
Melissa Griffin McFarland  
Elizabeth Benson Melvin  
Donna Montague  
Janet Orth Morris  
Rebecca Ann Nathanson

## Alpha Lambda British Columbia

### Founders Circle

Margaret Evans Hodgson

### Loyalty Circle

Laura Wilcox

### Carnation Circle

Florence McLeod Auld  
Audrey Buchanan Hetherington

### Other

Glen McLennan Acheson  
Janet Inman Arbuckle  
Isabella Arthur Beckett  
Kathleen Evans Birchard  
Marguerite Parkinson Campbell  
Lorraine Thomson Campbell  
Elizabeth Chapman  
Dorothy Moore Chutter  
Elizabeth Cotterell  
Dorothy Menten Craig  
Dorothy Williams Dawson  
Irene Marchese English  
Dorothy Macleod Forsyth  
Gwen Bamford Fry  
Dianne Yvonne Guinn  
Nancy Bennett Hatley  
Helen Jones Heaney  
Margaret Beamer Howery  
Mary Newlands Isaacson  
Alix Loe Johnston  
Lynn A Lafarge  
Nona Christine Lambert  
Leila Lewis Maxwell  
Gloria Feisen McColl  
Beverly Roberts McGavin  
Helen Thompson Millard  
Susan Schaffer Peretz  
Helen McFarlane Piper  
Mildred Lynn Pollock  
Carol Murray Schon  
Frances Pratt Scrim  
Marja Dejong Westman  
Helen Maguire Wilson

## Alpha Mu Rollins

### Carnation Circle

Dorothea Bufalino Blakemore  
Martha Newby Brewer  
Nancy K Brown  
Ethel Middleton  
Roberta Marling Morris

Marguerite Marie Brandon  
Caryla Dee Brown  
Jennifer Thomas Crain  
Marian Cutler Dempsey  
Jennifer Iraida Elin  
Anne Margaret Gilroy  
Carol Unger Grove  
Mary Bramkamp Gutermuth  
Nancy Reynolds Gwin  
Susan Wetherbee Hall  
Kathleen Mary Hannegan  
Frances Elizalde Haskins  
Margaret McKenzie Heidorf  
Jennifer Lodge Hoffman  
Jane Bayley Hollenbeck  
Judy Barnes Huff  
Virginia Williams Kenney  
Kristine Eldard Marschhauser  
Diane Elizabeth McCowan  
Margaret McGregor  
Elizabeth Barnhart Meyer  
Jane Runyan Miller  
Cheryl Ann Gatchel Petty  
Janet Gay Pierce  
Mary Ann George Reitz  
Gertrude Giffin Scroggins  
Jean Staron Slusser  
Katherine Link Smith  
Susan Kay Teegardin  
Abby Suzanne Valle  
Gladys Roby Wade  
Tracy Elizabeth Wakefield  
Susan Pawlosky West  
Carole Louise White  
Karin Lynn Wittlinger

## Alpha Xi Southern Methodist

### Lunar Circle

Ann Shuler Ekas  
Dorothy Newby McCaw

### Carnation Circle

Cynthia Phillips Acree  
Myra Garrett Baker  
Judith Ann Carter  
Corinne Thorne Collins  
Leona Davis Drouet  
Ann Fisher Gardner  
Jacquelyn Hilger Graves  
Mary Hall  
Wynonne Tribble Hart  
Mary Jane Langham  
Diana Prather Longenberger  
Margaret Elizabeth Newton  
Linda Christensen Ray  
Jill McPherson Wington  
Marcella Roman Winters

### Other

Kathryn Young Bonnell  
Betty Irion Bookout  
Charlotte G Booth  
Victoria Ann Bychok  
Inez Gibson Campbell  
Diane Norton Case  
Marilyn Loomis Collier  
Sarah Gibson Dabney  
Peggy Ruth Daniels  
Kathryn Leeper Davis  
Mary Brown Epstein  
Betty Bell Frierson  
Stephanie Gordon Grimes  
Jane Hall  
Therese Ann Hession  
Shellie Chancellor Hussein  
Mary Watson Irwin  
Lois Martin Kenner  
Lynda Welch Lewis  
Cheryl Dunn Luck  
Vicki Jan Moores  
Louise Lawson Nichols  
Ruby Love Nickle  
Ivor Noreen Nicol  
Mary Willis Patterson  
Catherine Seaborn Portman  
Ann Paret Reeves  
Betty Bell Robison  
Suellen Blum Rothschild  
Jennifer Rothschild  
Sammie Williams Russell  
Leigh Ponsford Sessions  
Katie Frank Slack  
Linda Anne Stark  
Margaret Keagy Stemmlie  
Julia Terry Templeton  
Helen Harris Thompson  
Ciera Ann Cox Thornton  
Nancy Luft Vermeer  
Betty Sneyd Werner  
Gloria McMullen Willmott  
Vickie Marie Wood  
Mary Bacon Yancey  
Mrs Susan Jaross Young

## Foundation Giving Levels

**Founders Circle**—gifts of \$1,000 or more

**Loyalty Circle**—gifts of \$500 to \$999

**Lunar Circle**—gifts of \$250 to \$499

**Carnation Circle**—gifts of \$100 to \$249

The levels are based on the Foundation's cumulative giving records since 1980. If these amounts do not coincide with your records, please notify the Foundation at Central Office to receive proper credit in the future.

Mary DeRoulhac Pace  
Marilyn Perrin Parker  
Vickie Ellen Perez  
Alyce Mouat Rathbun  
Ruth Chase Reed  
Marcia Northbrook Rhoades  
Catherine Young Rieder  
Nannell Dickey Rucklenbrod  
Kate Frost Sheridan  
Jean Laurenson Skillman  
Brenda Kay Stainfield  
Ellen Joanne Cate Stokes  
Helen Catlin Storrs  
Georgina Morgan Street  
Laverne Anderson Strong  
Diane Masa Tanaka  
Lila Hanson Wallich  
Marcia Root Warner  
Ms Patrice Poffenroth Weis  
Lucile Berry Whitehill  
Beverly Tisdell Willd  
Leslie Brothner Zentner

## Alpha Kappa Manitoba

### Other

Frances Arnett Bowles  
Elizabeth Ball Johnston  
Evelyn Dunfee McLean

### Other

Daryl Stamm Barker  
Jean Astrup Faubel  
Mary Hansen Green  
Florence McKay Nichol  
Jane Stanley Rouge  
Mrs Barbee Swofford  
Jean Preston Thompson  
Jane Carmel Timmins

## Alpha Nu Wittenberg

### Lunar Circle

Margo Milloff Shields

### Carnation Circle

Marian Stoneman Beattie  
Karen McGinnis Hopper  
Rosemary A Sundberg

### Other

Ann Miranda Alif  
Gwenyth E Anwyll  
Sandi Ann Mason Arnold  
Nancy Mulholland Bayer  
Charlene Magovern Blakely  
Darcy Ramage Boeckman



## Alpha Omicron North Dakota State

### Carnation Circle

Elna Moe Brierley  
Janet Abrahamson Doerner  
Joyce Gunvaldsen Hilden  
Jolene Lessard Stiver

### Other

Marion Sand Askim  
Mary Olson Bolding  
Cecile Henry Boyum  
Nola Hilliard Brunning  
Patricia Scheel Cray  
Diane Wegge Froehlich  
Patricia Oram Gillespie  
Beverly Jensen Hermanson  
Roberta Diehl Hess  
Joan Edlund Hjortland  
Maxine Schollander Jeffery  
Jean Anderson Johnson  
Regina Garrity Martin  
Erlis Mische Montgomery  
Demarest Bowers Morrow  
Gloria Reseland O'Brien  
Betty Jo Peltier  
Suzette Kay Peltier  
Barbara Helmeke Peppersack  
Joyce Johnson Poalillo  
Paula Nemzek Sondag  
Jeanne Paris Sowinski  
Barbara Lauretta A Stine

## Alpha Pi West Virginia

### Carnation Circle

Mary Cooke Humphreys

### Other

Edda Robbins Agee  
Dottie Hinkle Alt  
Marcia Schoeffel Chambers  
Lillian Vaughan Collins  
Marie Miller Davis  
Linda Anderson Dehaemers  
Susan Kuykendall Edmunds  
Helen Williams Hughart  
Paulette Susan Justice  
Stella Latorte Planck  
Judith Dunmire Polak  
Barbara Marsh Sanders  
Sheryl Bargeski Silvern  
Freda Braun Sinnickson  
Patricia Knight Villani  
Vera Hensell Watson  
Margaret Ann Wildman  
Anne Moats Williams  
Barbara Messick Williamson  
Mary B Winters  
Helen Selwood Young

## Alpha Rho Birmingham Southern

### Carnation Circle

Charlotte Andress

### Other

Mamie Walker Bush  
Sally Wood Johnson  
Shirley Palmiter Jordan  
Dorothy Doerr McCulloh  
Elizabeth Dozier Morris  
Mattie Guthrie Sharp  
Mary Ann Braden Whisner

## Alpha Sigma Randolph Macon

### Lunar Circle

Barbara Woolman Preston

### Carnation Circle

Martha Foster Madeley

### Other

Mary Bonholzer Baggenstoss  
Pauline Grove Haliday  
Janet Stimson Sarr  
Mary Church Spiegelhof

## Alpha Tau McGill

### Carnation Circle

Muriel Johnson Crilly  
Wanda Douglas  
Ann Griffith Nixon  
Joan Bann Rutherford

### Other

Carol Parkinson Bailey  
Elspeth Rankine Byers

Carolyn Chislett Cale  
Joan Skinner Hanna  
Valerie Matthew Hymen  
Elaine Painter Kimball  
Louise M M Lamontagne  
Anne Louise Layton  
Gwen Nicholson MacRae  
Elizabeth Bown Mercer  
Sandra Gwendolyn Milton  
Joyce McGuigan Nesmith  
Cynthia Duff Nidd  
Clare Chatland Pearson  
Lianne Potter  
Carolyn Stamegna  
Carole Olwyn Stephens

## Alpha Phi Colorado College

### Loyalty Circle

Susan Schlessman Duncan  
Mary Morrow Fuhrer  
Mary Jane Hipp Misthos

### Carnation Circle

Lorraine Ellis Anderson  
Sarah Bridgeman Blockhus  
Dorothy Printup Bryson  
Jean Wilfong Fricks  
Jessica Chalfant Gross

Adeline Zanotti Melton  
Barbara Freeman Mills  
Alice Anderson Northcutt  
Turza Briscoe Pflug  
Patricia V Porter  
Joanne Pollock Pringle  
Julia Elise Reddan  
Margaret Charlson Schisler  
Janet Clemens Schoepflin  
Cynthia Shonka Seager  
Karen Lambert Spencer  
Pattie Menelee Taylor  
Elizabeth Hanger Vanschooneveld  
Rebecca Thimmig Versteeg  
Paula Vanvalkenburgh Wardwell  
Verla Parker Wendt  
Betty Thaxton Wilson  
Olive Landahl Young

## Alpha Chi William and Mary

### Loyalty Circle

Edith McChesney Ker

### Lunar Circle

Emerald Louise Erickson  
Arbelyn Wilder Sansone

### Carnation Circle

Aletta Muse Elliott  
Melinda Kay Holman  
Edith Mattison Horn  
Susan Butler Niblock  
Martha Moreland Thomas  
Helen Holbrook Tunstall

### Other

Catherine Tomlinson Bartlett  
Jane Groggins Beard  
Gaye Overton Benson  
Mary Adams Betts  
Nancy MacLean Biddleman  
Ruth Proudman Biermann  
Elizabeth Bull Blohm  
Ann B Carlson  
Barbara Ann Croyle  
Mary Murphy Daniel  
Karen Yanity Darch  
Nancy Noot Goldberger  
Janette Elizabeth Hansen  
Mabel Hurst Hastings  
Hada Devarona Haulsee  
Carol Jones Hershey  
Edna Herzog Johnson  
C Bryan Longworth  
Marie Hellers MacMurray  
Melissa Ann Farmer Martens  
Elizabeth Thiele Martin  
Genevieve Rile Morrison  
Louise Eppinger Nuernberger  
Gretchen Kimmell Price  
Mary Wilcox Rietman  
Carolyn Powell Robinson  
Virginia Longino Sanders  
Margaret Elizabeth Schott  
Ruth Dumper Singer

### Other

Barbara Shean Barat  
Margaret Kay Dega  
Jean Silcroft Heinze  
Uelene Etnyre Hunter  
Ellen McKittrick Kinnebrew  
Marilyn Tonigan Lea  
Marian Cole McElroy  
Lois Brooke O'Kane  
Marilyn Kordick Patterson  
Elizabeth Henes Schwantes  
Marron Herbst Sneed  
Margaret Vandoren Stinespring  
Barbara Harris Swanson  
Mary Yarnall Todd  
Marion MacNeal Watson

## Alpha Omega Western Ontario

### Lunar Circle

Barbara Duffield Thornbrough

### Carnation Circle

Joan Norma Boddy  
Phyllis Musselman Neilson  
Joan Ridpath Yule

### Other

Marion Dickson Barkwell  
Jean Maynard Coultres  
Margaret Bland Daniel  
Glennie Green Dickout  
Alice M Guntton  
Beulah Ashton Hudson  
Mary Eleanor Kit  
Marion Irwin Kress  
Shirley Lawton Mett  
Jan Hunt Rhodes  
Evelyn Sugerman Rosen  
Sandra Shore Sands  
Betty Colvin Townshend  
Jennifer L White  
Mary J Wright

## Beta Alpha U S C

### Loyalty Circle

Rhodanne Hawkins Foy  
Nancy Kitay Galdi

### Lunar Circle

L' Cerna Brunskill Rice  
Joyce Canavan Stewart  
Dorothy Rounsavell Tubbesing  
Sharon Nugent Wallace

### Carnation Circle

Miriam Rowell Awenius  
Allison Platz Barnes  
Dorothy McKenna Bradshaw  
Frances Mills Ciulla  
Lorena Fletcher Farrell  
Janice Rohrich Lang  
Mary Ransom Macleith  
Ruth Carpenter Mittler  
Jneil Ludwick Nelson  
Mary Skewis Spencer  
Carolyn Simpkins Tobin  
Virginia Smith Turner  
Phyllis Johnson Wilson

### Other

Beverly Edgerton Adair  
Marilyn Garton Amato  
Lynn Paisley Anderson  
Joan Armen Avedisian  
Alice Fullerton Barnes  
Elizabeth Byrd Bell  
Sandra Ann Delahooke  
Sabrina Kazarian Dorr  
Sheila Patricia Duffy  
Janene Verge Ferguson  
Rilla Casey Griffin  
Judith Pabst-Hayes  
Cheryl Davis Helm  
Victoria Vail Holden  
Carol Lynn Kemler  
Christi Ann Kinkle  
Carol Linda Klein  
Mary Webb Lae  
Linda Kathleen Malley  
Carolyn Wellborn Martin  
Danelle Cole McArthur  
Patricia Nassour Moller  
Margaret Hirth Morrison  
Margaret Nylund Murphy  
Sallie Allison Nicholas  
Nanette Funcheon Noble  
Lisa Ann Ogawa  
Susan Broz Ogden  
Judith Busch Perez  
Jeanne Donaghy Pirtle  
Melinda Grubb Prentice

# Alpha Zeta Campership

Alpha Zeta Chapter at the University of Texas has established the Johnson-Bristol-Counihan Campership Award honoring three alumnae who worked on the house building and renovation project and serve on the house corporation board. They are Juanita Johnson, Valarie Bristol and Joanne Counihan.

The award will enable one special girl to attend a local camp each year. The first scholarship was given to a child who attended Camp Sonita, a camp for children with cystic fibrosis.

Christina Chipman L Taylor  
Joyce Waddell Townsend  
Muriel Kay Watier  
Lori Nicole Wilson

## Alpha Upsilon Penn State

### Carnation Circle

Mary Seanor Bash  
Marie Fahringer Cobb  
Dorothy Samuels Johnston  
Lorraine Thomas Keck  
Arlene Weaver Moore

### Other

Elizabeth Agnew Alburger  
Ferne Warner Aughenbaugh  
Harriett Dayton Bain  
Lillian Merkel Baldwin  
Carolyn Jones Beachley  
Kathryn Keith Becker  
Nancy Smith Brown  
Dorothy Beachley Burkhardt  
Kathryn Lada Call  
Lynn Dailey Clancy  
Marjorie Rude Cook  
Helen Patton Ferree  
Shirlee Procopio Franson  
Deborah Foulsham Freisheim  
Beth Giebelhaus  
Garnet W Glover  
Christine Caldwell Grabert  
Beverly Corman Hickey  
Ranee Durkee Hussey  
Michele Claire Jones  
Lois Limber Kok  
Nancy Delores Lauer  
Denise Gerbi Leath  
Helen Denman Lewis  
Louise Ebert Linane  
Jane Weber Maris  
Sue Ella McLaughlin  
Helen Wallace Moore  
Lorraine Graham Radebach  
Donna Eckfeld Ramsden  
Theresa Marie Stroud  
Sheila Gallagher Sullivan  
Suzanne Romig Weeber  
Mary Craft Wheat  
Rachael White  
Beatrice Tucker Witmer  
Viola VanNoy Zook  
Ann Greenawalt Zuber

Dianne Dyatt Hornbrook  
Nancy Noyes  
Marie Elaine Regas  
Joan Woolfenden Rolliins  
Eloise A Root  
Virginia Brown Smith  
Carol Stott St Jean  
Eleanor Severa Steen

### Other

Patricia Crossin Anderson  
Doris Barton Andrews  
Ms Rebecca Emily Bronson  
Karen Jensen Carmody  
Nell Griffin Casey  
Phyllis Nearing Cass

# Foundation Giving Levels

**Founders Circle—gifts of \$1,000 or more**

**Loyalty Circle—gifts of \$500 to \$999**

**Lunar Circle—gifts of \$250 to \$499**

**Carnation Circle—gifts of \$100 to \$249**

The levels are based on the Foundation's cumulative giving records since 1980. If these amounts do not coincide with your records, please notify the Foundation at Central Office to receive proper credit in the future.

Marcia Brothers Christianson  
Constance McQueen Clark  
Bonnie Kindel Dillon  
Christina Jean Ellis  
Amy Sasaki Furukido  
Mary Thomson Gilkes  
Lori Lewis Hable  
Jean Steffen Hamilton  
Beverly Wellborn Hammer  
Ruth Anne Hampton  
Tammie Caye Hand  
Marilyn Swan Heiny  
Trina Jacobson  
Lucy Bates Jolas  
Deborah Kay Jones  
Shirley Burnett Keith  
Katherine Wohleb Krysty  
Rose Brewer Langdon  
Jennifer Louise Lidke  
Natalie Johnson McBee

Carol Forsythe Sperry  
Helen Grace Stapf  
Carrie Massenburg Stevenson  
Jeanne Winston Stolcis  
D Biting Szabo  
Georgia Prescott Tetrault  
Veronica Hurwitz Townsend  
Betty Gall Wagner  
Martha Waller Wellborn  
Catherine Goewey Whitehead  
Mrs Karen Stephan Young

## Alpha Psi Lake Forest

### Carnation Circle

Sally Kint Cole  
Betty McNabb Rich  
Dorothy Ashton Vaught



Linda Delahooke Rhodes  
Carole Brown Rich  
Phyllis Sharp Ryan  
Barbara Vivian Simms  
Helen Morrissey Smith  
Anita Rosalind Sokolsky  
Carole Pittack Stavert  
Betty Mueller Taylor  
Diane Hillman Tietjen  
Elizabeth Cumming Tulloch  
Nadine Smith Verge  
Ellen Austin Weston  
Gretchen Young Womble  
Harriet Forden Zachary  
Charlene Gonzales Zettel

## Beta Beta Maryland

### Lunar Circle

Shirley Sacks Du Teil

### Carnation Circle

Martha Lyn Dippell  
Renee Fran Feldman  
Shirley Markey Fry  
Ruth Blackwell Law  
Mildred Burton Lawrence  
Helen Hale Welton

### Other

Linda Kerr Agreen  
Judith Caskey Bailey  
Nancy Israel Brooks  
Beverly Corbin Carro  
Becky Bennett Connelly  
Ruth Myers Cripe  
Ms Elizabeth T. Cullinane  
Ella Peebles Davis  
Dorothy Cockerille Engle  
Joann McLelland Garey  
Nancy Overton Gausshell  
Janet Lingle Kyes  
Shirley Serrin Landon  
Katherine Hines Livesay  
Margaret T. Loar  
Barbara Bartlett McCracken  
Mildred Sears Miller  
Jean Schaefer Mills  
Patricia Perrone Oberoster  
Barbara Hughes Parsons  
Eileen Howard Pensinger  
Marci Ann Peters  
Hazel Burton Richards  
Jeannie Anderson Schelleng  
Marlene Shepel  
Anne Bengel Slater  
Stanley Helm Speakman  
Luann DeTar Sterling  
Ellen MacDonald Suite  
Dorothy White Tessier  
Mary Parlett Webster  
Barbara Harding White

## Beta Gamma Bowling Green

### Founders Circle

Doris Bird Gordon

### Lunar Circle

Gloria Stocker Swihart

### Carnation Circle

Pauline Miller Albaugh  
Joann Smith Hayne  
Carole DeMore Morris  
Patricia Lindberg Sheehan  
Marilyn Richardson Tigges  
Phyllis Brobst Winans

### Other

Marty Hann Anderson  
Ann Clark Arnold  
Elizabeth Kos Baker  
Barbara Boehm Betterman  
Ellen E Chamberlain  
Esther Burner Clark  
Evelyn Dombrowski Duve  
Lynn Ellen Elcessor  
Patricia Harris Erickson  
Darrene Hicken Ernst  
Betty Goodenough Glaeser  
Lisa Ann Gravette  
Marlene Adrick Gulas  
Peggy Byerly Harmon  
Virginia Clayton Heckler  
Rita Gamble Helfrich  
Barbara Welker Holman  
Wendy Jean Kent  
Lucinda Cochran Kneisel  
Cheryl Jean Leppert  
Karen Todd Major  
Glena Benzing McGregor  
Mary Kesson Mellon  
Mary Purdy Miller

Katherine Waitzman Morris  
Dorothy Orndorff  
Ann Hammack Parthum  
Sharon Anderson Peggs  
Evalyn McClelland Preston  
Martha Pryatell Ragonas  
Linda Gay Redwine  
Marjorie Henry Roberto  
Shereen Gibson Rochford  
Vicki Cotten Ryan  
Dorothy Bishop Scott  
Vicki Knapp Shepard  
Susan Jane Simpson  
Merridelle Depue Sowers

Mary Cooper Bremer  
Dianne Montgomery Cornell  
Barbara Galbraith Dean  
Mary Doering  
Isabel Matilde Fleurquin  
Kathleen Ray Fordyce  
Carol Marie Hennessy  
Mary Schierholz Hogan  
Elaine Rice Johns  
Jean Wolfe Johnson  
Carol Friedman Levy  
Margaret Peterson Lewis  
Joyce Brenner MacLean  
Virginia Labbitt McGuire

Sandra Biegelman Burba  
Janet Duccilli Daniel  
Susan Zeller Dunn  
Patricia Sherman Ernsting  
Mary Ann Fox  
Patricia Hopkins Gordon  
Mary Dean Gotautas  
Karen Zaleslo Gray  
Maria Papas Heide  
Anne Wirtz Keen  
Joyce Deatherage Kirkendall  
Kimberly Storm Kochert  
Margaret Glover Mauter  
Velma Blackard Maxwell

Mary Messer Tschantz  
Elizabeth Hines Viering  
Marjorie Reynolds Wilson

## Beta Eta Bradley

### Lunar Circle

Sally Erikson Lewis

### Carnation Circle

Elizabeth Asip Evans  
Marilyn Park Hawthorne  
Colette Cooley Hays

# Camp is more than mosquitoes

Dear Sisters,

You are not going to believe what I'm doing right now. I'm sitting in a pup tent writing this letter by flashlight because I never want to forget the experiences I've had the past few weeks.

I'm sure that I have been responsible for the annihilation of more than 100 mosquitoes, not counting the 15 bites that I've just counted on my feet. Then there are those bee stings which I got when I was hiking up the mountain. And that massive bruise I got when Kathryn was teaching me to fall out of a canoe Indian style.

Then there are my six campers who have shown me another part of the world through 10-year-old eyes. For instance, how to put up a tent faster and straighter than your 19-year-old counselor.

The campers are great. I love to see the transformation from the first day street-wise tough or scared kid to the third or fourth day 100 percent Gamma Phi Beta camper. It's neat when a 10-year-old girl looks up to you and says, "You know I'll be a Gamma Phi some day."

I've met six Gamma Phis and we are having a blast, getting along great! I admit I was scared about coming up here to



Phoebe Smith and a camper ride the ferry to Vancouver.

camp and I didn't talk much the first day. Since then I've made up for lost time. We all work together and help each other.

Well, I need to get some sleep because tomorrow is another big day. But I want to add that despite the mosquito bites, Camp Sechelt has given me a lifetime of wonderful memories in a single summer.

In IIKE,  
Phoebe Smith (Texas)  
1984 Counselor

Linda Brown Stebbins  
Phyllis Gierosky Stothard  
Ellyn Bowen Thompson  
Eunice Johnson Tuttle  
Edna Probel Urschel  
Nicolene Vescovi  
Virginia Cole Vescovi  
Carolyn Francis Volkmer  
Ann Mundell Wagner  
Bette Jean Woodruff  
Nancy Steck Yackey

## Beta Delta Michigan State

### Lunar Circle

Helen Pass Swanson

### Carnation Circle

Renee Scott Breslin  
Dolores Fisher Busard  
Mona Dorsey Cline  
Mary Giddings Hood  
Janet Bartels Hummon  
Susan Henning Kirkpatrick  
Sheila Lorenz Osann  
Diane Seyler Wagner

### Other

Beverly Gaabo Ahlin  
Karen Kralowetz Blackwell

Fredricka Hoxie Older  
Frances Burt Ratte  
Julie Dorothy Reed  
Paula Anderson Roushani  
Mary Crane Shellenbarger  
Barbara Magnus Small  
Nancy Leith Smith  
Mary Burdick Thorne  
Caroline Paklaian Torley  
Elizabeth Winston Turner  
Susan Weston Vieceilli  
Sarah Bristor Villeneuve  
Florence Kolata Wojan  
Diane E Zdunczyk

## Beta Epsilon Miami

### Carnation Circle

Gretchen Ann Amstutz  
Ms Pamela Sue Cartwright  
Linda Mistler Dunkle  
Jane Larson Long  
Susan Kinderman Lovell  
Barbara Lester Ostberg  
Nancy McElroy Zolnowski

### Other

Margaret James Andrews  
Beth Ann Beachy

Jeanne Miller McNutt  
Linda Juengst Meyer  
Mrs Christina Morrin-Mink  
Elizabeth Novak Mitrione  
Vicki Schwartz Odioso  
Ruth Shape Ray  
Sheryl Sorenson Romer  
Sandra Doak Slagle  
Amy Lynne Snyder  
Teresa Marie Sorrentino  
Elaine Pearson Tappan  
Katherine Anne Woerner

## Beta Zeta Kent State

### Carnation Circle

Jonelle Hanna Rothfuss  
Shirley Woody Stacey

### Other

Beryl Lewis Burke  
Pamela Bosze Chesky  
Lois Buchhagen Crawford  
Cheryl Gooding  
Betty Jean Kalish  
Deane Ritter Lenhart  
Evelyn Foreman McNutt  
Marcia Allen Schmitz  
Rebecca Elbert Seroke

June McCoy Miller  
Virginia Clough Young  
Judith Brinkman Zarn

### Other

Elizabeth Ann Beck  
Sara Rae Allen  
Laura J Buri  
Sheila Kamler Dannells  
Patricia Prazak Eldridge  
Ruth Kengott Grockis  
Judith Gau Hart  
Pamela Heeren Hennenfent  
Norma Rodems Kottemann  
Jeanne Gamauf Laue  
Betsy Althoff Les  
Barbara Peterson Loetz  
Marjorie Macklin Neff  
Elizabeth Spaulding Neufeld  
Carolyn Harshbarger Orsi  
Elizabeth Ann Printz  
Patricia Smith Remack  
Wendy Whitaker Schultz  
Sheila Farkos Seals  
Wanda Siegfried  
Lynn Strasser  
Kaye Kline Swanson  
Nancy Weidner Tober  
Ellen Jean Trzaska  
Joan Fernandes Verhoef



# FOUNDATION

Barbara Hummel Westphal  
Patricia Anheuser Wheeler  
Janet McLennan Wilson

## Beta Theta San Jose State

**Lunar Circle**  
Julia Bennett Pasley

## Carnation Circle

Lois Kirchner Abbott  
Valerie Vetch Cavaglia  
Patricia Temple Compton  
Marian Ingham Day  
Jean Murphy Ferrini  
Elizabeth Simpson Jung  
Arlene Francis Mackovic  
Jean Goodloe Whiteley  
Jo Ann York  
Barbara Daseking Young

Bonnie Sanford Mason  
Sara Ellen Morrissey  
Stephanie Toth Norvell  
Vera Terkelsen Perry  
Kimberly Sherrell Rutherford  
Glennys Paul Saba

## Beta Lambda San Diego State

### Lunar Circle

Jo Anne Gail Dickie  
Christine Loveberg Montgomery

### Carnation Circle

Linda Honey  
Kathleen Rall Matthiessen  
Florence Heinfelt O'Connor  
Nancy Hall Pawka  
Nancy E Powell

Annette Kilgore O'Brien  
Karen Skarda Rand  
Patricia L Shaw  
Linda Wahl Smith  
Marian Fabry Thompson  
Dorothy Douglas Whittle  
Barbara Rambo Williams

## Beta Nu Vermont

### Carnation Circle

Sarah Bradley Presser  
Alayne Tomlinson Trombley  
Harriet Pratt Willett

### Other

Phyllis Spring Billings  
Marjorie McLean Brown  
Linda Borgos Hirst  
Rebecca Hazen O'Donnell  
Gertrude Sherman Parkhill  
Ruth Andrea Seeler  
Jane Wenzel

## Beta Xi Ohio State

### Lunar Circle

Martha Everett Bowman  
Sally Mettee Keeler

### Carnation Circle

Susan Jane Bonnell

### Other

Maria Demaggio Cioffi  
Catharine Duvall Dunay  
Susan Gorton Haas  
Norma Orlando Hasen  
Lois Heath Lockhart  
Alda Gustin Matteson  
Carole McKie Savan

## Beta Omicron Oklahoma City

### Lunar Circle

Merilyn Milby Gandy

### Carnation Circle

Ila Hallstrom Edmison  
Maytha Wagner Mead

Carolyn Mainard Manes  
Kay Lynn Northcutt  
Deborah Ryder Parker  
Elizabeth Cronin Puffinbarger  
Neola Kinkel Roberts

## Beta Pi Indiana State

### Loyalty Circle

Marty Kuhn Pool

### Lunar Circle

Ann Mullen Bronsing

### Carnation Circle

Loretta Drollinger Dugas  
Jacqueline Hocker Jontz  
Donna Davis Prior  
Linda Grant Schneider

### Other

Marsha Thompson Basanda  
Nancy Phillips Bassett  
Margie Calvert Bianchetta  
Judith Goetze Blaney  
Tamera Ann Brinza  
Kathy Jo Callahan  
Kathryn Schultz Catanach  
Judith Pike Coy  
Deborah Woerner Dodson  
Rebecca Sue Finch  
Carolyn Edwards Fisher  
Maryellen Ivy George  
Nancy Warner Gossmann  
Sally Walters Hall  
Geraldine Purchase Healy  
Denise Henderson  
Barbara Long Hochgesang  
Virginia Nichols Johnson  
Bennita Baker Kennedy  
Nancy Ingersoll Livesay  
Janet A Morgan  
Helen Grecco Murray  
Tina Palumbo Reiner  
Karen Boyll Runkel  
Caryn Benckart Scales  
Mary Fischer Scott  
Lynda Binford Thomas  
Marsha Mattax Thompson  
Margaret L Turk  
Mary Jane Vieck

## Carnation Circle

Jeanne Schroll Aden  
Diane Hopple Bregenzer  
Anne Golseth  
Virginia Harris Hammond  
Marilyn Beardmore Kay  
Nancy Jenkins Kitt  
Ina Vanslyke Mullis  
Kay Temple Patterson

### Other

Elizabeth Cresap Aikin  
Sandra Caughran Anderson  
Shirley Fiolo Bahde  
Margaret McGuire Betchart  
Sibyl Sturdy Buchbinder  
Johnna Ferguson Cashill  
Lyndall Lehan Cook  
Anita Hix Friesen  
Nancy Nethaway Gooding  
Jeannette Stoll Kaelin  
Valerie Johnson Kates  
Tanyas Fischer Kenney  
Randi Popiel Kiltzau  
Kay Irene Kotzelnick  
Gayle Haugen Long  
Elizabeth Crosby Martin  
Felicia Sanders May  
Mary Beth Jensen McCoy  
Melinda McCormick McKinney  
Laura M Michels  
Sandra Akiona Nakoa  
Mary Walworth Navarro  
Naomi Larsen Payne  
Katherine Spangler Peterson  
Diane Hertneky Phillips  
Dorothy Rekstad Phillips  
Mary Bray Sharp  
Melinda Anne Sherman  
Sara Elizabeth Sloan  
Nancy Stewart Souther  
Karen Stopher Stapleton  
Joy Dunkley Tolin  
Milly Ross Westphalen  
Ann Burroughs Wisnom

## Beta Sigma Washington State

### Founders Circle

Rosetta Roodhouse Erb

### Carnation Circle

Candace Gordon Biamonti  
Rita Long Bradley  
Patricia Crombie Keith  
Trudy Henriksen Kramer

### Other

Sheila Marsden Bennett  
Charlotte Lindstrom Billingsley  
Diane Clark Coblentz  
Irene Martin Cunningham  
Mary Lou Enberg  
Patricia McDermott Foreman  
Brooke Healy  
Georganne Jackman Hocht  
Sharon Radach Lange  
Vanessa Marie McLean  
Beverly Fennimore Palmer  
Debra Collinge Robeson  
Shirley Dahlberg Stewart  
Patti Jean Stowell  
Karen Elizabeth Uddenberg

## Beta Tau Texas Tech

### Carnation Circle

Susan Jack Banks  
Karen Harrison Davis  
Mary Casady Haiges  
Patricia Johnson Hutchens  
Tammy Owen Knapp  
Mary Calhoun Light  
Marilyn Foster Lookadoo

### Other

Catherine Mary Abadie  
Paula Bell  
Ernestene Lee Bowman  
Paula Koehler Bradley  
Jane Carter Bromberg  
Diana Ellen Brown  
Julie Beth Busbee  
Peggy Campbell Clark  
Ginger Butler Clayton  
Lisa Fowler Dykes  
Linda Smith Edwards  
Dolores Hunt Foster  
Laverne Hulin Haley  
Barbara Miller Hamilton  
Jo Blanton Hancock  
Jackie Phillips Hayes  
Brooke Ann Hogue

## Foundation Giving Levels

**Founders Circle**—gifts of \$1,000 or more

**Loyalty Circle**—gifts of \$500 to \$999

**Lunar Circle**—gifts of \$250 to \$499

**Carnation Circle**—gifts of \$100 to \$249

The levels are based on the Foundation's cumulative giving records since 1980. If these amounts do not coincide with your records, please notify the Foundation at Central Office to receive proper credit in the future.

### Other

Reba Faye Augustine  
Janet McCall Bawanen  
Alice Kent Bergna  
Jeanne Ellis Cady  
Thelma Grothe Carter  
Terry Webel Cassietto  
Diane Avery Chinchin  
Jeanne Arrants Davis  
Trudi Brownton Diffendaffer  
Ann Lawrence Emerson  
Janet Longden Greathead  
Charlotte Harder Guntli  
Dorothy Edinger Hill  
Jacqueline Baker Holmes  
Karen Roberts Hoover  
Rosemarie Arndt Janssen  
Barbara Lanning Lamarca  
Christel Simons Larison  
Evelyn Holbrook Logan  
Gayle Marie Paride  
Sandra Miller Rowe  
Diane McCroskey Smith  
Dolores Freitas Spurgeon  
Barbara Dougery Taylor  
Eleanor Gabler Wilson

## Beta Iota Idaho State

### Carnation Circle

Marlyn R Wiswall

### Other

Carol Falk Drew  
Lela Boyer Geisenberg  
Peggy Ann Shufeldt Hess  
Anna Maguire Janky  
Marilyn Tatro Paoli  
Mary Michele Pond  
Jana Kramer Rodgers  
Frances Burkhardt Siemen  
Kelli Jo Downend Troxler  
Susan Rountree Troyer  
Nadine Sternling Zelinski

## Beta Kappa Arizona State

### Carnation Circle

Barbara Wedge Alberts  
Cheryl Shaffer Blair

### Other

Suzanne Fulton Badley  
Carol Lynn Caruso  
Darla Anne Click  
Jane Langfitt Fahey  
Marcia McConoughey Fisher  
Linda Tousa Hargrave  
Lori Day Hernandez  
Tamara Cummand Hoopes  
Sharon Mickler Kiefer  
Donna Mays Lord  
Elizabeth Ann Mason

### Other

Jeanne Lee Anderson  
Joan Herzig Braitsch  
Karen Mueller Brown  
Carol Edwards Byroads  
Cynthia Corcoran Douglas  
Linda McPherson Farnsworth  
Judy Antell Fuller  
Elizabeth Sage Gord  
Carole Blackerby Hale  
Donna Benedict Hall  
Dolores Roeckel Hallett  
Marcy Louise Hanley  
Kim Spalione Horgan  
Mari Lynn Jenefsky  
Bonnie Graham Knowlton  
Betty Ragenovich Kurkjian  
Carolyn Jones Likins  
Margaret Tulin McIntosh  
Kathryne Ann Meade  
Frances Maloney Mehling  
Anne Pelonis Newlee  
Kathleen Houser Nolan  
Mary Eileen Penman  
Garyanne Arnsen Prince  
Eva Cunningham Ritchie  
Joyce Ebner Ross  
June Riechers Skalecky  
Ellen Salmon Sternberg  
Catherine Schaffer Sweetm

## Beta Mu Florida State

### Lunar Circle

Neta Ray Adams  
Judy Ivester Hartley

### Carnation Circle

Joan Goddard Marks  
Joan Van Sant McDonald  
Catherine Gulesian Shilen

### Other

Janis Raines Abernathy  
Nancy Bourquardez Armer  
Linda Scribner Coles  
Dorothy Elizabeth M Cygan  
Judith Meyers Edwards  
Carolyn Kemp Ellis  
Genevieve Elizabeth Everett  
Frances Brooks Everett  
Janet Holmes Fortson  
Clelia Lancaster Grider  
Judith Ellen Hankins  
Addie Spencer Hicks  
Betty Swartz Holmes  
Adalou Huggins Horne  
Sandra Adist Johnston  
Dorothy Jiretz Kellogg  
Cynthia Ratterree Knight  
Louise Schumacher Koch  
Theresa Frison Lahey  
Kathleen Boyd Marsh  
Donna Gulin Noonan

## Ellender Dickson Scholarship

Ellender Wills Dickson (Cal.-Berkeley) was an astute businesswoman who left a large portion of her estate to help other Gamma Phi Betas find their places in the academic and later the business world. The Gamma Phi Beta Foundation received 12.5 percent of the substantial estate. Eta Chapter (Cal.-Berkeley) and Beta Lambda Chapter (San Diego St.) benefited from the balance.

Mrs. Dickson lived in Pacific Beach, Cal. until her death in 1982 and was a member of the La Jolla Alumnae chapter.

The Gamma Phi Beta Foundation has established the Ellender Dickson Scholarship for members attending schools with a Gamma Phi Beta collegiate chapter.

### Other

Thelma Goddard Bowman  
Dorothy Downing Burg  
Melinda Thomas Burr  
Ada Mason Cheek  
Nancy Robertson Dudley  
Brenda Bowyer Freeman  
Betty Donaldson Hite  
Jacqueline Ree Huffman  
Verona Dilbeck Lynam

Peggy Vieck  
Brenda Loudermilk Wagner  
Mary Keegan Ward  
Janet Ward Wilson

## Beta Rho Colorado

### Lunar Circle

Lynn Towsley Hamblin  
Dynda Andrews Kirby



Barbara Gay Linxwiler  
Stacey Lee Lowe  
Tanya Talbot Lunt  
Miriam Jennings Mayhew  
Becky Ann McAlpine  
Cynthia Davis Mitchell  
Wendy Lee Motlong  
Sharon Butler Owens  
Florence Louise Phillips  
Renee Ramsey Schmidly  
Ann Ohern Schroeder  
Nancy Pinto Steen  
Carol Thompson Taylor

Virginia Ramey Chapman  
Janice Edwards Christie  
Victoria Louise Clegg  
Sally Smith Coffman  
Patricia Rein Driscoll  
Dorothy Groomer Dyer  
Donna Manning Eshelman  
Diane Sutura Francis  
Sabra Headley Gronemeier  
Susan Yeager Gunther  
Jo Goetz Heasty  
Carol Merrifield Herold  
Aldre Holmgren Hotujac

## Beta Phi Indiana

### Carnation Circle

Sandra Kroczeck Blackwell  
Virginia Walters Ernst  
Carol Ellingwood Franks  
Nancy Graves Hensler  
Barbara Duke Sams  
Elizabeth Schnepf  
Margaret Haag Watson

Nancy Sue Kuper Huebner  
Lynn Buckmaster Irwin  
Marjorie Goding Kent  
Maureen Ann Kiley  
Marilyn Thiel Knillans  
Karen Kocyba Kraly  
Robin Rumford Krueger  
Melody Kay Nedrud  
Diane Dross Nichols  
Carole Bierbaum Schlenker  
Sally Shaw Tanselle  
Susanne Umiker  
Dianne Christine Weidner  
Sarah Pihulic Wojcik  
Madeleine Ann Yucevicius

## Beta Chi Wichita State

### Lunar Circle

Verla Rutherford Eston

### Carnation Circle

Joyce Cole Hultgren

### Other

Becky Ann Armstrong  
Jacquelyn Hager Barngrover  
Shawna Waggoner Buck  
Verla Cox Cook  
Laura McMullen Cross  
Corinne Miller Davis  
Jannell Senn Evans  
Joyce Smith Glimpse  
Sandra Caldwell O'Dowd  
Mylene Saylor  
Margaret Robinson Small  
Diesa Bostic Snyder  
Wauketa Craw Wright

## Beta Psi Oklahoma State

### Carnation Circle

Barbara Ann Beeman  
Phala Fuller Warner  
Donese Whitaker

### Other

Ilene Moore Abraham  
Julie Scholz Blevins  
Barbara Tolle Cavanaugh  
Christine Schmall Ching  
Marian Beck Edwards  
Linda Ferguson Flowers  
Lucille Stover Foster  
Frances Council Fristoe  
D Steckelberg Garbart  
Evelyn Hufnagel Grellner  
Emily Sue Hansen  
Gladys Hughes Heath  
Ann Marie Crossley Hufnagel  
Reva Benton Laughlin  
Mrs Jan Borelli Petty  
Marsha McCollum Schumacher  
Grace Lee Spivey Smith  
Linda Joy Smith  
Melba Quick Spurrier  
Lisa Lewis Thompson  
Margaret Roberts Tracy  
Diane Long Voth

## Beta Omega Northern Arizona

### Loyalty Circle

Jennie Kathleen Curtis

### Carnation Circle

Frances Lee Free  
Keena Kline Sampson  
Elizabeth Stewart Taylor

### Other

Deborah Pinner Birdsell  
Kathy Lynn Clubb  
Sally Grant Cohen  
Vicki Gardner Corea  
Deborah McCullough DuChene  
Janet Galbraith Edwards  
Marni Shoner Godin  
Kara Jane Goodman  
Gayla Patterson Kartchner  
Kerry Hadd Marrs  
Judie Krug Marshall  
Beth Kornrumpf Rhue  
Darcy Saba  
Linda Lees Stiegler  
Virginia Martin Stroup  
Patricia Senseman Tucker  
Dorothy Hyde Warnock  
Elaine Martin Miller-White  
Barbara Dirst Winters  
Kathleen Jane Zduniak

## Gamma Alpha Memphis State

### Carnation Circle

Mary McGuire Dawkins  
Betty Robison Shanks  
Mary Agnes Welsh

### Other

Michaela Masters Carrington  
Julia Greer Crow  
Allene Brown Dienna  
Gloria Grisham Durham  
Claudia Green VanSchoyck

## Gamma Beta Gettysburg

### Other

Suzanne Carol Bower  
Sheryl Marie Brust  
Lauren W Connolly  
Karen Kroggel Ferg  
Bonda Schafer Fredrickson  
Brenda Nye Gindin  
Toby Orem Graham  
Sarah Anne Hardesty  
Linda Lee Luttrell  
Katherine Schirmer Mazzuchi  
Luanne Michelle Muscaro  
Susan Elizabeth Pahides  
Brenda Salvaggio Riffie  
Karen MacDonald Ruymann  
Karen Leigh Shipe  
Lynnae Betts Steinberg

## Gamma Gamma Wisc-Milwaukee

### Carnation Circle

Renee Marie Grawlewicz

### Other

Janis Sheahan Frank  
Teresa Lea Jensen  
Diane Cymoure Peterson

## Gamma Delta Wyoming

### Carnation Circle

Martha Dougherty Delaney

### Other

Nona Zimmerman Holmes  
Sharon S Rice  
Kristin Brandt Riske

## Gamma Epsilon Puget Sound

### Other

Wende Walker Carroll  
Carol Hubback Fratt  
Tracy Quinn Hurbi  
Elizabeth Ann Jensen  
Maren C Jones  
Joan Salzer Kuhlmann  
Patricia Kathleen McNallan  
Kathryn Mueller Robertson  
Martha Christensen Wall  
Martha Anne Wangeman

## Gamma Zeta East Texas State

### Carnation Circle

Jacqueline Painter Mann  
Lucille Morgan Terry

### Other

Michele Hibbitt Clark  
Debbie Floyd  
Karen Gale Fulbright  
Jerre Parker Geiger  
Barbara Watts Humphrey  
Judy Lanell Sandidge

## Gamma Eta Cal State Long Beach

### Loyalty Circle

Randall Stevens Guerra

### Carnation Circle

Linda Hallenbeck Pellegrino  
Christine Miller Roberts

### Other

Judy Prochaska Brown  
Merle Elizabeth Friedenborg  
Sheryl Lynn Gallup  
Barbara Gorey Gilcrest  
Sheila McCarthy Hewitt  
Nancy Gorey Klosinski

# Local Camperships

In 1985, the Gamma Phi Beta Foundation provided nearly \$10,000 for camperships which supplemented support from local alumnae and collegiate chapters. Thanks to the generous contributions of Gamma Phi Betas, nearly 200 special girls enjoyed 1,500 days of camping last summer.

The chapters and the camping programs they fund are listed below.

Albuquerque, N.M.—American Diabetes Association  
Alpha, Syracuse—Huntington Family Center  
Ames, Ia.—Hawkeye Council of Camp Fire  
Aurora, Ill.—Fox Valley Girl Scout Council  
Cedar Rapids, Ia.—Camp Courageous of Iowa, Iowa Council of Camp Fire  
Corpus Christi, Tex.—Camp Fire Girls  
Dallas, Tex.—Camp Esperanza  
Denver, Colo.—Mile High Girl Scouts, Camp Fire Council, Denver Girls, Inc.  
Eta, California-Berkeley—Cal Camp  
Evansville, Ind.—Raintree Girl Scout Council  
Houston, Tex.—Gulf Coast Easter Seal Society  
Jackson, Mich.—Irish Hills Girl Scout Council  
Modesto, Cal.—Christian Berets  
Monterey County, Cal.—Salinas YMCA Summer Camps,  
Nashville, Tenn.—American Cancer Society Camp  
Northern Virginia, Va.—Northern Virginia Training Center  
Omaha, Neb.—Spina Bifida Association  
Palo Alto, Cal.—Camp Harmon, Easter Seal Society  
Philadelphia North Suburban, Penn.—Camp Firefly, American Diabetes Association  
Pittsburgh, Penn.—Girl Scouts of SW Pennsylvania  
Princeton Area, N.J.—Camp Meta, Trenton YMCA  
Quad Cities—Camp Abe Lincoln  
Raleigh, N.C.—Pines of Carolina Girl Scout Council  
South Peninsula, Cal.—Camp Castanoan  
Syracuse, N.Y.—Huntington Family Centers  
Tampa Bay Area, Fla.—The Children's Home, Inc.  
Toledo, Ohio—Toledo Society for the Handicapped  
Waterloo-Cedar Falls, Ia.—YMCA Camp High Hopes

Beverly Ann Truett  
Molly Hopkins Ulmer  
Cynthia Smith Ware

## Beta Upsilon Kansas State

### Carnation Circle

Jean Shoop Hixson  
Mary Eaton Matuszak

### Other

Glenda Kersenbrock Bowles  
Rosemary Wineinger Butler  
Joanne Starkweather Chapman

Betty Dawson Husted  
Sharon Valenti Lefkovitz  
Mary Wilson Lentz  
Mildred Goreham MacKenzie  
Elizabeth Carter Orear  
Linda Zatezalo Peterson  
Caroline Predry Pickens  
Jnell Quanz Ruetz  
Teri Sellers  
Mary Johann Sheneman  
Debbie Steiner Smith  
Janet Magnus Stegmann  
Sharon Anthony Tatge  
Donna Hansen Vallas  
Cynthia Webb  
Donna Stewart Wessel

### Other

Carol Goodwin Aldrich  
Laureen Small Albright  
Nancy Tarnow Bartels  
Irene Hozdovich Behling  
Nancy Ann Bellendorf  
Mary Harris Blesy  
Gina Sullivan Chambers  
Mary Lewis Cole  
Leslie Dauble Collins  
Linda Ruth Dyerly  
Donna Simmie Fisher  
Amy Stallings Glover  
Melody Koloch Grand  
Mary Lou Hale  
Amy Lee Hoyer



# FOUNDATION

Kathryn Marie Miller  
Diana Martha Ortiz  
Jean Mann Porter  
Brenda Nelson Sanders  
Kathleen Mary Schuck  
Nancy Bean Tiffany  
Alexandra Epley Traver  
Linda Watson Wheeler  
Janet Parker Whitcomb  
Judith Balsinger Wickman

## Gamma Theta Pacific

### Carnation Circle

Corinne Oshima Kongsengdao  
Lucile Keplinger Smith

### Other

Janice Sanguinetti Graves  
Shirley Middleton Mikels  
Jill Woodworth Rode  
Elinor Harrold Sagehorn

## Gamma Iota Midwestern State

### Other

Alice Gee Jordan  
Phyllis Haubert Laughon  
Connie Lu Lowrie  
Laura Lynn Wyman

## Gamma Kappa Kearney State

### Other

Georgia Sorensen Copple  
Dr Edna Lue Furness  
Linda Marlatt Houborg  
Cynthia Jane Irby  
Jayne Brummer Macholan  
Kathy Goble Pollard  
Sue Kenney Rosekrans  
Diane Stricker Vieselmeyer  
Kim Willson Whitehouse

## Gamma Lambda Louisiana State

### Carnation Circle

Cathy Boudreaux Griffin

### Other

Susan Henry Bastek  
Judith Zatarain Gordon  
Ellen Ogden Hefley  
French Crowder Taylor

## Gamma Mu Moorhead State

### Other

Linda Lee Acosta  
Sandra Marie Pursley  
Barbara Corrine Tatley

## Gamma Nu Lamar

### Lunar Circle

Elizabeth Clanan Eaves

### Carnation Circle

Vickie Aills Bennett  
Mary Ann Terry

### Other

Mary Burnett Roberts  
Susan Watkins Rudosky  
Dr Colleen Harmon Stall  
Donna Citrano Tolson  
Kathleen Lee Young

## Gamma Xi Tennessee

### Other

Patricia Ann Blissitt  
Evelyn Jean Brzezinski  
Gail Herndon Fennimore  
Deanne Underwood Gammon  
Cheryl Darcel Gunter

## Gamma Omicron Kentucky

### Carnation Circle

Diane Kroggel Crandell  
Margo Behm Green  
Luann Holmes  
Marcia Lynne Sempie

### Other

Jennifer McNew Appelt  
Susan Harbison Bellows

Carol McCutcheon Burton  
Linda Rae Finomore  
Diane Rickelman Kohler  
Marguerite Prueitt  
Eydle Moles Rymer  
Luanne Wright

## Gamma Pi Mankato State

### Lunar Circle

Dianne Appelwick O'Konski

### Carnation Circle

Audrey Hork Seitz

### Other

Betty McElhenny Confor  
Pamela Jean Leach

## Gamma Rho Oshkosh

### Other

Marilyn Bachnick Callahan  
Martha Conrad Clark

## Gamma Upsilon Drake

### Carnation Circle

Susan Wehling Rogaliner  
Vicki Asprooth Roy

### Other

Jocelyn Phillips Cunningham  
Joan Allen Dunn  
Linda Elaine Engelbert  
Cynthia Claire Graves  
Rae Henoch McKenna  
Martha Sue McKlveen  
Barbara Hames Murphy  
Suzanne Zein-Eldin Powell  
Jane Mabb Sersland  
Mary Eloise Stoikes

## Gamma Phi Auburn

### Carnation Circle

Laura Mortensen Gladney  
Ann Ragsdale Mixon

## Gamma Psi Northern Iowa

### Other

Bethany Ann Happe Bruner  
Jill Cram Egesdal  
Janice Michel Girsch  
Rhonda Hessel  
Pamela Hamilton Johnson  
Christine Mineart Turnipseed  
Karen Schwarting Wilkinson

## Gamma Omega Wisc-Platteville

### Carnation Circle

Victoria Vanloenen Sporck

### Other

Christine Adams  
Ruth Riechers Balfe  
Rose Holder Dreis  
Nancy Truitt Fellows  
Anita Roberts Highland  
Teresa Kirkeeng Kincaid  
Frances Webb Kopp

### Other

Mickey Walmer Burrell  
Nancy Burrell Herrod  
Jo Whalley Warren

## Delta Delta Cal State Fullerton

### Carnation Circle

Sheri Harkleroad Forell  
Christine Mari Hadian  
June Klein Harter  
Martell Annie Michaud

### Other

Laurel Eunice Alexander  
Loryn Suzanne Bury  
Donna Gwynne Cujak  
Sandra Christina Garcia  
Teresa Sullivan George  
Mary Lee Knaup  
Vicki Sue Kunesch  
Alaire Hinkel Outlaw  
Amy Lee Mei Packer  
Mario Natalie Renold  
Cheryl Anne Speer

## Delta Epsilon Texas Wesleyan

### Carnation Circle

E Brooks Smith

### Other

Karen Donaldson Brockett  
Terri Kay Parks Minor  
Martha Morphis Sholars

## Delta Eta California-Irvine

### Lunar Circle

Catherine Ann Holland

### Carnation Circle

Laura Long McCormick

### Other

Kathy Peterson Carnegis  
Jill Chantler  
Johanna M Childhouse  
Janet Marie Deyo  
Georgianna Sutton Herbert  
Sharon Gathmann Law  
Helga Wurster Russell  
Denise Wagoner Siedhoff  
Susan Siu

## Delta Theta Cal St Polytechnic

### Carnation Circle

Ann Brownsberger Hiller  
Leigh Moylan

### Other

Valerie Andriano  
Kimberly Lynn Blakkolb  
Jennifer Williams Brewer  
Kathleen Homan Carlile  
Michelle Baker Countis  
Elizabeth Bromfield Cuthbert  
Susan Rindge Daddow  
Julia Anne DeJardin  
Kim Marie Fairless  
Nancy Craig Heighton  
Beverly Brintnall Merwin  
Cheryl Gerard Morris  
Ellen Frances Penne  
Diane Hiller Sikora  
Polly Dee Simpson  
Gayle Elise Todd  
Debra Cribbins Witham  
Margery Ann Ziemann  
Lynda M Zigrang

## Delta Iota Purdue

### Carnation Circle

Catherine Renee Beck

### Other

Cynthia Carter Andres  
Linda Sue Benson  
Michele Helene Chermak  
Carolyn Schnirring Dungan  
Elaine Marie Enick  
Mary Frances Fitzgerald  
Elizabeth Jane Fritzsche  
Deborah Anne Hughes  
Kimberly Anne Kiley  
Anne Cynthia McGill  
Karen Hormuth Modesitt  
Ann Verdecchia Moore

# A will for the ΓΦΒ Foundation

Remember your sisters in your will. This gift will carry lasting satisfaction because you will know you are helping countless women and special girls through the Gamma Phi Beta Foundation's financial aid and camping programs. Your support of the Foundation truly makes your will a testament to your faith in the women of tomorrow.

You may provide for the Foundation by making a new will or by adding a codicil to your present will. To be certain that your exact intentions are carried out, an attorney should advise you or prepare the will or codicil. You may make a bequest to the Foundation in the form of cash, real estate, securities or other property.

This language may be used in your will:

"I, \_\_\_\_\_, give and bequeath to the Gamma Phi Beta Foundation, an Illinois not-for-profit corporation currently having its principal office in Englewood, Colorado, the sum of \$ \_\_\_\_\_ (and/or the securities or other property described herein, namely \_\_\_\_\_,) for the charitable and educational purposes of said Foundation."

Bequests can help the Gamma Phi Beta Foundation expand and meet the growing demand for financial assistance as costs of educational expenses and services increase.

Kathleen Bartels Maccoux  
Katherine Maloney Strycker

## Gamma Sigma Western Michigan

### Carnation Circle

Marilynn Johnson Gingrich  
Linda Eschenburg Ryden

### Other

Pamela Peterson Abbott  
Linda Karsted Newton  
Sandra Strzalko White

## Gamma Tau St Louis

### Carnation Circle

Jill Tennis Heitzman

### Other

Mary Ann Clark  
Karen Lesko Shasserre  
Laura Bergmann Tynan

### Other

Denise Huggins Brooks  
Elizabeth Tunnell Deal  
Mary Cunningham Frisby  
Janet Mahaffey Hoopes  
Tracey Lynn Hughes  
Mary Tackett Keel  
Sally Sanders McCommon  
Margo Petroski  
Deborah Sue Rower  
Jacquelyn Lufkin Stuart  
Deborah Doster Terrell

## Gamma Chi Southwest Texas St

### Other

Jo Ann Bass  
Terri Carney Binkley  
Valery Ann Cooper  
Pamela Hayden Craig  
Debra McClelland Faulk  
Fay Fletcher McFarlen  
Earin Miller  
Carol Ann Thies

Mary Laplante  
Marie Stuelke Robinson

## Delta Alpha Wisc-River Falls

### Other

Diana Devereaux  
Virginia Henneman Dolesy  
Suzanne Fosmo Helene  
Rene Joy Lehman  
Christy Louise Lingenbrink  
Patricia Walcott

## Delta Beta Boise State

### Other

Debie Jean Beavers  
Cindy Wagahoff Stokes

## Delta Gamma Nebraska-Omaha

### Carnation Circle

Mary Wattles Bryans



Susan Patrice Pliakos  
Traci Hoppes Schaub  
Pamela Lee Yoder Shideler  
Deanna Merideth Steiner  
Mary Renberg Tara  
Miriam Bright Tornrose  
Mary Craig Wardlaw  
Susan Lyn Waterman  
Ann Cibula Zultner

#### Delta Kappa Lehigh

##### Other

Carol Ellen Barker  
Linda Buck Brader  
Sandra Leah Buschmann  
Rose Welliver Conrad  
Patricia Joanne Dapollito  
Suzanne Gimson  
Leslie Ann Konigsberg  
Ann Werley Price  
Dr. Geryllyn Marotta Prosswimmer  
Jean Marie Seibold  
Amelia Wenhold Silva  
Jill Sugarman Vanhoesen

#### Delta Lambda Calif Riverside

##### Carnation Circle

Corinne Fossum Mensinger

##### Other

Nannette Meredith Milton  
Sherri Rae Robinson  
Lorraine Diaz Watson

#### Delta Mu Rutgers

##### Other

Cynthia Marie Bowers  
Christine Lynn Elliot  
Cynthia Lanza  
Jacqueline E. Leduc  
Kathleen Lynn Wilson

#### Delta Nu S W Missouri State

##### Other

Lisa Bergman Carder  
Vicki Benitz Helling  
Debra Schwab Schneider  
Susan Elizabeth Schotte  
Linda Waxberg Wiebe

#### Delta Xi Bucknell

##### Carnation Circle

Sandra Beth Solomon

##### Other

Linda Jamison Berry  
Audrey Fessler  
Cheryl Cole Fiery  
Karen Maria Hamerski  
Ann Elizabeth Isban  
Beth Almgren Johnson  
Katherine Dowler Murphy  
Laurie Anne Sterling

#### Delta Omicron Southern Tech

##### Other

Ms Diana Eros  
Susan Catherine Konrad

## Generous Gamma Phi Betas

Gamma Phi Betas have a reputation for caring and sharing with others. The Foundation enables members and friends to help Gamma Phi Betas complete their undergraduate and graduate degrees, as well as provide wonderful camping experiences for special girls. Four Gamma Phi Betas shared their reasons for contributing to the Foundation.

Doris Lea Koontz (Texas) is a member of the Founders Circle and is a 50-year member of Gamma Phi Beta. She lives in Jefferson, Tex. and is a former Province V Director.

"My husband and I enjoy giving, primarily to educational institutions, where we can do a little good," Doris says. "When I read in THE CRESCENT several years ago about the Foundation, the whole program appealed to me. My hope is that the scholarships provided by the Foundation are enabling Gamma Phi Betas who don't have the money to finish school. That is very important. I am also quite interested in helping special girls go to camp."

Rosetta Roadhouse Erb (Washington St.) of Olympia, Wash. and another

Founders Circle member, designates her substantial gift for financial aid. In the letter with her donation, Rosetta says, "Having served on the (Foundation's) Financial Aid Committee for a number of years, this area of support is very close to my heart. There is no greater reward than the education of our younger members. It is my sincerest hope that I will have the pleasure of continuing support to this worthy committee for years to come."

From Mary Mosher Winchell (Minnesota) is this note: "This check is for giving a needy little girl a camping experience. I am a 90-year-old widow who regrets not sending more."

Kathryn Stephen Wright (Syracuse) of Port Jarvis, N.Y. provided a unique gift to the Foundation even though circumstances prevented a monetary donation. "I am interested to learn that you include arts and crafts at your camp, and that some girls are not in their teens. I have written a book for leaders of children six to 12 (years old) called *Let the Children Paint*. My contribution will be four copies of it to give to four camp leaders of your choice."

#### Delta Pi Illinois St Normal

##### Other

Barbara Anne Davis  
Elizabeth Maria Gibons  
Regina Jo Schmitz

#### Delta Rho Dickinson

##### Other

Lisa Ann Deon  
Ellen Mary Nicholson  
Barbara Steinberg  
Susan Beth Trott

#### Delta Sigma Florida

##### Other

Catharina J H Dubbelday  
Teresa Tesh Duhring  
Mary Margaret Moore  
Mary Frances Osborne  
Linda Tisdale

#### Delta Tau Colgate

##### Other

Catherine Anne Bateman  
Sharon M Swetz

#### Delta Phi Cal St Bakersfield

##### Other

Kathleen Anne LaBrie

#### Friends of the Foundation

##### Loyalty Circle

Gerald Pollack  
Sheldon Pollack

##### Lunar Circle

Delta Zeta Sorority

##### Carnation Circle

Barbara Dunbar Hailey  
William Kuyper  
O K Niess (Major General Ret.)  
H O Parr  
Norbert and Jean Socolowski  
Westchester Panhellenic  
Paul Yuengert

##### Other

Atlantic Richfield (matching funds)  
Stanley Graves  
Theodore and Rebecca Jenks  
Durmort and Kay Larson  
Julius Riddle  
Laura Coe Roebke  
Taylor and Carol Scott  
Southern California Intercity Council  
Edward Thomson  
Charles Unger  
Dave Wappner  
William Welsh

#### Collegiate Chapters

##### Founders Circle

Psi—Oklahoma

##### Carnation Circle

Gamma Tau—St. Louis

##### Other

Beta Phi—Indiana  
Gamma Beta—Gettysburg  
Gamma Psi—N. Iowa  
Delta Zeta—SW Oklahoma St.  
Delta Omega—Oakland

#### Alumnae Chapters

##### Loyalty Circle

Northern Virginia, Va.

##### Lunar Circle

Balboa Harbor, Cal.  
Riverside, Cal.  
South Orange County, Cal.

##### Carnation Circle

Beverly Hills-Westwood, Cal.  
Monterey County, Cal.  
Palo Alto, Cal.  
Peninsula, Cal.  
South Peninsula, Cal.  
Colorado Springs, Colo.  
Evanston-North Shore, Ill.  
Glen Ellyn Area, Ill.  
Greater Kansas City, Mo.  
Buffalo, N.Y.  
Stillwater, Okla.  
Pittsburgh, Penn.

##### Other

La Jolla, Cal.  
Modesto, Cal.  
Sacramento Valley, Cal.  
Denver, Colo.  
Washington, D.C.  
Hawaii

Aurora, Ill.  
Chicago, Ill.  
Ames, Iowa  
Jackson, Mich.  
Kearney, Neb.  
Omaha, Neb.  
Cleveland East, Ohio  
Toronto, Ont.  
Philadelphia West, Penn.  
Nashville, Tenn.  
Dallas, Tex.  
Midland, Tex.  
Spokane, Wash.

#### Crescent Circles

##### Carnation Circle

Leisure World-Laguna Hills, Cal.  
Whittier, Cal.



## Foundation Giving Levels

**Founders Circle**—gifts of \$1,000 or more

**Loyalty Circle**—gifts of \$500 to \$999

**Lunar Circle**—gifts of \$250 to \$499

**Carnation Circle**—gifts of \$100 to \$249

The levels are based on the Foundation's cumulative giving records since 1980. If these amounts do not coincide with your records, please notify the Foundation at Central Office to receive proper credit in the future.



# Collegiate Consultants

## *What do they gain from a year on the road?*

**T**he trail of former Gamma Phi Beta Collegiate Consultants (CCs) leads from the far west cities of Seattle and Portland, east to Maryland, back to the southwest and New Mexico, and as far away as Athens, Greece.



Kim Wolfe

The 11 who responded to a query about the directions their lives had taken since CC days and what effect their year as CCs had on them all mentioned the ability the experience gave them to deal with all kinds of people, the growing up they were able to do personally while working with Gamma Phi Beta chapters, and the need to draw on inner resources. "I learned the meaning and importance of being my own best friend," is how **Mary Neel** (1981-82)

describes it.

Another theme was a new openness to relocation, whether in their own lives or because of a husband's career change. **Debbie Dykes Misiag** (1980-81) left southern California for St. Louis, then married in California and after a honeymoon in Hawaii, she and her husband drove from California to Maryland. **J. J. Stoll Kaelin's** (1978-79) husband is an Air Force pilot, which means relocating every two to three years. "Gamma Phi Beta helps me adjust to new places and makes it easy to jump into the community's activities," she writes. The same thought is echoed by **Mary Ruth Holloway Manthey** (1976-77), who is open to her husband's transfers because as a CC, "I found out

there is a life outside Minnesota and not a bad one at that!" After a two month European trip, **Julie Woodall** (1981-82) moved from Boise to Seattle where she found work as a sales representative with American Hospital Supply that took her to Kearney, Neb. Currently she is back in Seattle.

**Colleen Sweeney Unterreiner** (1977-78) writes, "I continue to be a woman on the move!" Selected as a presidential management intern with the federal government in Washington, D.C., she served two years there, and three weeks after her marriage to another intern the two headed for Athens for a two year tour with the Foreign Service.

Careers are as varied as the women themselves. Some found the CC section on their resumes to be a

door opener, others had to point out its good points and some went into totally unrelated fields. **Kim Wolfe** (1978-79) counts herself "one of the lucky ones" who got her job working with designers and architects in selecting art for corporate buildings through Gamma Phi Beta connections (Judy and Bob Schumann, owners of Royce Graphics, Kansas City). Also an artist, Kim has sold her work to IBM and Hyatt Regency.



J. J. Stoll Kaelin

J. J. Kaelin feels her work with Gamma Phi Beta helped her tremendously in her job as sales manager with a radio station in Alamogordo, N.M., while **Pat Merrill Kempthorne** (1975-76) explains she has postponed career challenges for "dishes and diapers." However, she credits



her CC job as being a large factor in getting her first job as field representative with the American Cancer Society. "The director was surprised to find someone with experience working with volunteers plus leader-

ship training," she says. Colleen Unterreiner writes, "The gentleman I interviewed with in Washington took one look at my resume and said, 'What's this Gamma Phi Beta, Inc.? Looks like an impressive job you had with them!' What an opener for me to elaborate on the skills I had developed. I emphasized that it gave me terrific adaptation to mobility, excellent diplomatic and representational skills, strengthened my decision making ability and taught me a great deal



*Janet Jones  
Terri Kennedy Briggs*

about the management of personal and professional life." Mary Neel, who is an assistant department manager for Hall's in Kansas City, draws on her CC experiences for stamina and creativity.

Mary Ruth Manthey has established her own business as piano tuner and repairer. Finding herself near one of the few schools offering a long-term course in the subject, she enrolled and thoroughly enjoyed a year of classes, six hours a day, five days a week. She credits her CC training for giving her the courage to start a small business when she had no business background. "I learned confidence as a CC without which I doubt I would have lasted two weeks as a self-employed businesswoman." She built up a clientele during her two years in Minneapolis that she hopes to regain when her sojourn in Grand Forks, N.D. is over.

**Terri Kennedy Briggs** (1981-82), administrative assistant to the director of Health Services at Oregon Health Sciences University, claims the job of CC is so unique it is difficult for someone who isn't Greek to understand. "I feel the experience I gained during my

## CCs—what they do

Gamma Phi Beta Collegiate Consultants are recent graduates who travel from chapter to chapter during the school year. They meet with officers and chapter members, help with rush, help colonize new chapters, answer questions and assess chapter strengths and weaknesses. They are motivators and leaders. They live out of suitcases and travel by bus, plane, train and automobile. They are Gamma Phi Beta representatives wherever they go. They meet many women with whom they share the common bonds of Gamma Phi Beta. And, they have fun!

year as a CC would have helped prepare me for just about any job if I were given the opportunity to expand upon what was written on the resume. After being a CC it's tough to find a job that will be as exciting and rewarding."

Mary Ruth Manthey calls it "the growing up process that must occur as a CC is on her own, making decisions, learning to size up a situation quickly and give the right advice—really gaining lots of independence." Mary Neel says she learned a great deal about herself, finding herself "thriving on the demanding schedule, the challenge to be creative and 'fresh' at every chapter. I received a great deal of satisfaction from seeing Gamma Phi Beta collegians gain new self-confidence when they saw how unlimited their potential was as a group. After all, isn't that what a sorority is all about? Individual growth through group dynamics." Debbie Misiag ad-



*Debbie Dykes Misiag*

mits it is emotionally difficult to travel by oneself for five months at a time without seeing a familiar face. Balancing that is personal growth and learning about the country as well as the joys of meeting people from different parts of America.

**Linda Daniel Johnson** (1975-76), manager with an oil and gas company in Houston says, "The value for me was more intrinsic and intangible. The year gave me the self-confidence necessary to be success-

ful at job interviewing, the ability to be flexible and cope with all new situations frequently and rapidly. I feel like I am drawing on these characteristics now as I try to combine the wife, mother and career roles and keep from going crazy!"



*Mary Ruth Holloway Manthey*

**Kaye Scanlon Admire** (1974-75) used her degree in psychology and the maturity gained through CC work to return to school to become an R.N. and work as a psychiatric nurse. "The CC experience has helped me

deal with getting along by myself, and it taught me how to deal with others," she writes.

As Colleen Unterreiner writes: "My year on the road taught me the value of education. The doors can be opened if only you take the time to learn."



## Alcoholism in the Professions



LeClair Bissell  
(Colorado)

**A**lcoholism in the Professions, co-authored by LeClair Bissell, M.D. (Colorado), is the first "longitudinal" study (persons studied through time; in

this case five to seven years apiece) of 407 persons, male and female, who are physicians, dentists, nurses and social workers. The book, "written for any intelligent layperson," also offers the first published data on alcoholic attorneys.

One year of sobriety was required so subjects might more accurately recall and report past events in their lives. All are members of Alcoholics Anonymous, chosen initially because as members of this group they were easier to identify, locate and interview, LeClair says. She also notes there is an overrepresentation of active and visible AA members from urban areas, since to interview small town and rural members would have involved more time and money. The sample is not random, not self-selected, nor necessarily representative of recovered alcoholics.

The interview staff is all recovered alcoholics, including the author who says she has celebrated her 30th year without a drink. She adds, "This illness nearly ended my life and has killed many friends and colleagues, some of them, of course, members of Gamma Phi Beta."

Alcoholism is a disease that typically is slowly progressive, episodic, shows marked diversity in related signs or symptoms and carries a high degree of social stigma, according to Dr. Bissell. An alcoholic suffers periods of remission and exacerbation as the illness appears static for months or years. But it usually gets steadily and slowly worse with the passage of time. Without some abrupt change or crisis (threat of job loss, an episode of public embarrassment or departure of the family), people will postpone action. Family relations are usually the first to be disrupted;

### Dos and Don'ts

#### DO

- Try to remain calm, unemotional and factually honest in speaking with the problem drinker about behavior and its day-to-day consequences.
- Let the problem drinker know you are reading and learning about alcoholism.
- Discuss the situation with someone you trust—a clergyman, social worker, friend or individual who has experienced alcoholism either personally or as a family member.
- Encourage new interests and participation in leisure-time activities that the problem drinker enjoys. Encourage the drinker to see old friends.
- Try to accept setbacks and relapses with calm and understanding.
- Refuse to ride with the alcoholic who insists on drinking and driving.

#### DON'T

- Attempt to punish, threaten, bribe, preach.
- Shield the alcoholic from the realistic consequences of his behavior.
- Take over responsibilities, leaving the problem drinker with no sense of importance or dignity.
- Argue with an alcoholic who is drunk.



## Alcoholism Facts

Assuming that professionals are at the same risk as other American adults who drink, roughly one in 10 males and one in 20 females will be an alcoholic or experience serious drinking problems, according to LeClair Bissell.

Surveys over three years at Southern Illinois University show that alcohol use interferes with the academic performance of one student in every five and that as many as one-third of the student body could be considered "heavy drinkers."

At the University of Illinois, 27 percent of the students responding to a 1982 survey said they had missed at least one class during an academic year because they had drunk too much. Nearly 10 percent had missed four classes or more.

According to the National Institute on Alcohol Abuse and Alcoholism, "10 million adults and teenagers across the nation today live in a chronic state of 'mental, emotional, social, economic and family disorder' because they are victims of alcoholism. Since half to three-quarters of those who seek treatment recover or show marked improvement, alcoholism has become recognized as the most untreated treatable illness in America."

The points Dr. Bissell would like Gamma Phi Betas to understand most are:

- Alcoholism is a disease, not a moral problem—"one recovers from it but does not *reform*."

- Abstinence must be the goal of treatment, both from alcohol and all other mood-changing drugs of addiction.

- In specialized treatment settings, the prognosis is excellent.

- Anyone who drinks may become alcoholic. Well-meaning but amateurish home remedies from sorority sisters, spouses, family, etc., even though motivated by caring and compassion, are no substitute for expertise and usually serve to prolong the illness.

- Gamma Phi Betas concerned for parents, friends, husbands, etc. should set about learning the facts if they are to help.

other social patterns then follow, evidenced by minor accidents, financial indiscretions and health problems. A career or practice is often the last to go.

The disease is one whose hallmark is denial on the part of the alcoholic, and by his family, friends and colleagues as well. Its presence is acknowledged late, if at all. Those most closely involved are often the last to recognize it in themselves or others.

According to the study, alcoholics differ from asymptomatic drinkers in three areas:

- They are most likely to come from ethnic groups that tolerate adult drunkenness while discouraging children and adolescents from learning safe

drinking practices.

- They are most likely to have alcoholics in the immediate family. (35 percent had one alcoholic parent).

- They had a history of antisocial behavior in adolescence (this demonstrated for men only; no studies exist for women).

Dr. Bissell says no one can discover an "alcoholic personality." Nor is any occupational or educational group more at risk or protected.

Drinking benchmarks to identify the onset of alcoholism are:

- The drinker who gets drunk with some degree of regularity.

- Three years later, drinking begins to interfere with life.

- Two years later, someone else expresses concern about drinking.

- One year later, start of personal concern.

When abstinence was maintained, suicide attempts, arrests and hospitalizations markedly decreased. Relapses are inversely related to years of sobriety and chronological age. Those who relapsed displayed the following attitudes:

- Wanted to return to drinking if it could be done safely.

- Thought an alcoholic could return safely to normal drinking.

- Alcoholism is primarily mental, emotional or psychological in etiology rather than physical.

Ideally, Dr. Bissell says, the alcoholic professional should be treated rather than punished, thus averting harm to colleagues, family, and patients or clients. Creating motivation is part of the "intervention-treatment" process, thus avoiding having the alcoholic hit bottom.

Of AA she writes, "Members do not refer to AA as a treatment (no expectation exists that the process should end or be completed at any particular time) although outsiders often do. It is a fellowship with little obvious power structure.

The patient is not regarded as being responsible for being an alcoholic. The AA approach is that alcoholism, like other illnesses, happens to people who neither want it, choose it, nor plan to have it. It is self inflicted, i.e., the alcoholic meant to enjoy drinking and stop before getting into trouble. By striking judgmental postures and assigning blame, we do not help the alcoholic; understanding the nature of alcoholism does.

Dr. LeClair Bissell, writer, lecturer, consultant and publisher, is currently studying other groups such as nuns, female doctors and lawyers, and male and female doctoral level psychologists. She received her M.D. from Columbia University where she is now a faculty member and is Adjunct Senior Attending, Medical Service, St. Luke's-Roosevelt Hospital Center, New York City.



## Congratulations Alumnae Chapters!

Grand Council congratulates alumnae chapters which met or exceeded minimum objectives during the 1984-85 meeting year. The minimum objectives were adopted to help chapters assess their programming and identify strengths and weaknesses.

Albuquerque, N.M.  
Amarillo, Tex.  
Ames, Ia.  
Ann Arbor, Mich.  
Arlington, Tex.  
Atlanta, Ga.  
Aurora, Ill.  
Austin, Tex.  
Bakersfield, Cal.  
Balboa Harbor, Cal.  
Bergen County, N.J.  
Beverly Hills-Westwood, Cal.  
Birmingham, Ala.  
Bloomington-Normal, Ill.  
Buffalo, N.Y.  
Cedar Rapids, Ia.  
Champaign-Urbana, Ill.  
Chicago, Ill.  
Cleveland East Suburban, Oh.  
Columbia, Mo.  
Corvallis, Ore.  
Dallas, Tex.  
Dayton, Oh.  
Denver, Colo.  
Diablo Valley, Cal.  
Evanston-North Shore, Ill.  
Evansville, Ind.  
Flagstaff, Ariz.  
Ft. Collins, Colo.  
Fresno, Cal.  
Glen Ellyn, Ill.

Greater Kansas City, Mo.  
Hartford County, Conn.  
Hawaii  
Houston, Tex.  
Indianapolis, Ind.  
Jacksonville, Fla.  
Kearney, Neb.  
La Jolla, Cal.  
Lake County, Ill.  
Lansing, Mich.  
Long Beach, Cal.  
Madison, Wisc.  
Manhattan, Kan.  
Marin County, Cal.  
Mid-Michigan, Mich.  
Milwaukee, Wisc.

Minneapolis-St. Paul, Minn.  
Modesto, Cal.  
Monterey, Cal.  
Montgomery, Ala.  
Montreal, Que.  
Moscow, Ida.  
Nashville, Tenn.  
Norman, Okla.  
Northern Virginia, Va.  
North Orange County, Cal.  
Omaha, Neb.  
Palo Alto, Cal.  
Peninsula, Cal.  
Philadelphia North Suburban, Penn.  
Philadelphia West Suburban, Penn.  
Pittsburgh, Penn.  
Platteville, Wisc.  
Portland, Ore.  
Princeton, N.J.  
Quad Cities, Ia.-Ill.  
Raleigh, N.C.  
Rochester, Mich.  
Sacramento Valley, Cal.  
St. Louis, Mo.  
San Antonio, Tex.  
San Jose, Cal.  
South Orange County, Cal.  
South Peninsula, Cal.  
Spokane, Wash.  
Stillwater, Okla.  
Summit, N.J.  
Syracuse, N.Y.  
Tampa Bay, Fla.  
Terre Haute, Ind.  
Toledo, Oh.  
Topeka, Kan.  
Toronto, Ont.  
Tulsa, Okla.  
Washington, D.C.  
Waterloo-Cedar Falls, Ia.  
Wichita, Kan.

### Alumnae Chapter Minimum Objectives

1. Hold a minimum of four business meetings each year.
2. Collect international taxes and submit to Central Office by Dec. 1. Chapters formed prior to June 17, 1974 must have at least six members. Chapters formed after that date must have at least 12 members.
3. Pay the publications and forms fee upon receipt of statement from Central Office.
4. Elect officers and submit alumnae chapter officer list to Central Office by April 1.
5. Submit alumnae chapter president's report to Central Office by June 1.



Great for use by alumnae Panhellenics, campus Panhellenics and Offices of Greek Affairs! Circulate the pamphlets and make them available to high school guidance offices.



## "Going Greek in the Eighties"

"Going Greek in the Eighties" is a public relations package designed to introduce young women to the benefits of "going Greek."

### SLIDE SHOW

Professionally produced show includes 72 35mm color slides with sound synchronization, carousel, cassette tape, instructions and script. \$95 each.

\_\_\_\_\_ quantity \$ \_\_\_\_\_

### PAMPHLETS

Designed to accompany slide show, they are useful as an introduction to the benefits of Greek life. \$12.50 per package of 100.

\_\_\_\_\_ packages \$ \_\_\_\_\_

### POSTER

Shows badges of each NPC group in full color. Shipped in mailing tube for \$4 each or three for \$10.75 to the same address.

\_\_\_\_\_ quantity \$ \_\_\_\_\_

**TOTAL ORDER COST** (All prices include shipping and handling.

\$ \_\_\_\_\_

Make checks payable to NPEC and mail to:  
National Panhellenic Editors Conference  
Box 2079  
Columbus, OH 43216

### SHIP TO:

\_\_\_\_\_  
\_\_\_\_\_  
\_\_\_\_\_

Name of Purchaser \_\_\_\_\_

Telephone \_\_\_\_\_



# Introduce your legacy

A legacy is entitled to special attention during rush. She is not entitled to an automatic bid because she is a legacy nor is she required to pledge a particular sorority. Her wish is to be accepted as a member because of her qualities and not just because she happens to be a legacy.

Pledging qualified women is a shared responsibility of collegians and alumnae. They share the responsibility of promoting Gamma Phi Beta to the legacy without making promises that may not be kept.

Alumnae can help legacies by:

- sending the legacy introduction form to the appropriate Gamma Phi Beta chapter;
- promoting the Greek system and emphasizing the lifetime commitment;
- helping the legacy obtain recommendations for all sororities at her chosen school; and
- making no promises. Our collegiate chapters have the right to choose their own members.

Collegians can help legacies by:

- giving legacies special consideration and the courtesy of at least one invitation to a rush party, and
- being fair in setting membership selection standards for legacies.



*Christine Cone and Traci Scarborough wonder if they will measure up as legacies in a future rush week. Christine is the daughter of Claudean Terrazas Cone (Texas Tech) and Traci's mother is Donna Snyder Scarborough, Chairman, Ad Hoc Committee on Legacies.*

## Legacy Introduction Form

TO: \_\_\_\_\_ Date \_\_\_\_\_  
chapter

college or university

This is to advise you that my (sister )  
(daughter ) name \_\_\_\_\_  
(grand-daughter )

will be attending \_\_\_\_\_ as a \_\_\_\_\_  
college or university year in school

beginning \_\_\_\_\_

Signed: \_\_\_\_\_  
name

\_\_\_\_\_ address  
maiden name

\_\_\_\_\_ city state zip  
chapter year

INSTRUCTIONS: Please send to the collegiate chapter (addresses in the Fall issue of THE CRESCENT) or to Central Office.  
Please note: This introduction does not replace a Sponsor Form.



# COLLEGIANS

## ΓΦΒ is an investment

The high cost of education may scare some students away from college.

Marian Marchiano (Bowling Green), a broadcasting major, deals with high tuition through financial aid, part-time employment during the school year and full-time employment during the summer. To make the most of her college years, she is involved in many activities. She is student government public relations coordinator, an orientation leader and a Faculty Senate student representative. Marian has been chapter pledge director and Panhellenic delegate.

Another Bowling Green Gamma Phi Beta, Leigh Hollingsworth, managed finances differently. She borrowed money from her parents to

cover the cost of undergraduate tuition, and worked full time throughout her senior year to help pay for law school. Involved on campus, Leigh was founder and chairman of Student Legal Services and a student government and Student Court member. She served as New Member Panhellenic Council vice president, Panhellenic Greek Unity Cabinet chairman and chapter PACE chairman.

Many students may feel sorority membership is beyond their financial means. It is a major investment in learning, growing, loving and friendship. It may take a lot of hard work, but a sorority can be affordable. It is a major investment and one that will last a lifetime.—Susan Bell (Bowling Green)



Marian Marchiano and Leigh Hollingsworth are members of Beta Gamma Chapter.

## NEW!—Removable Pin-On Ring and Pendant

Pinning your badge into our ring or pendant is as easy as pinning it onto your blouse.

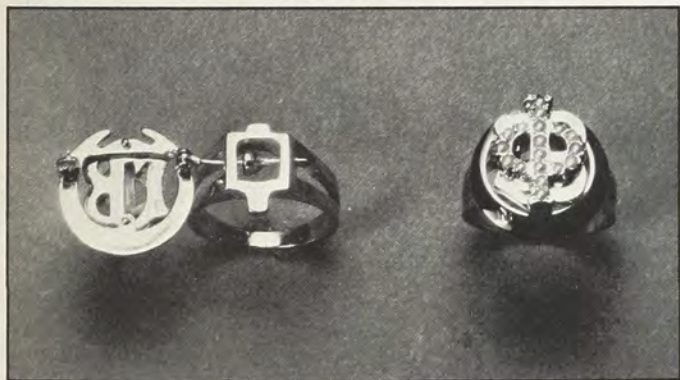

Sterling Silver  
\$44.00

10K Yellow Gold  
\$106.00

10K White Gold  
\$117.00



Sterling Silver  
\$22.00

10K Yellow Gold  
\$66.00

10K White Gold  
\$77.00

### AUTHORIZED JEWELER

- Jewelry ServiCenters On All Campuses
- Free Catalog Available From Pollack
- Badges Ordered Through Executive Office

MAJOR CREDIT CARDS ACCEPTED  
ABOVE PRICES DO NOT INCLUDE BADGE  
PRICES SUBJECT TO CHANGE

J.O. POLLACK co.

1700 W IRVING PARK RD  
CHICAGO, ILLINOIS 60613

800-621-1904  
312-477-2100 (IL)



# Collegians

Delta Rho Chapter at **Dickinson** elects an honorary pledge to serve as a motivator, and as a liaison between the pledge class and chapter. She works closely with the pledge director and attends both pledge and chapter meetings. She also advises the pledge class on special projects and events it plans for the chapter.

Scholarship awards were presented to chapter members on Founders Day at the **University of Illinois**. The chapter sponsored a women's football tournament at which T-shirts were sold, and one day visited a retirement home to play bingo with residents.

The week of Valentine's Day, **California-Berkeley** members were

Secret Heart Sisters. Everyone received the name of a sister to whom she gave Valentine presents during the week. Identities were revealed on Valentine's Day at an ice cream social to which friends were invited.

Epsilon Beta (**Alma**) brought sunshine to residents of the Masonic Home by giving them Valentines. The chapter also sponsored a Christmas party for children from the local Big Brothers/Big Sisters organization.

Gamma Kappa (**Kearney St.**) held its annual Teeter-totter-athon fundraiser and celebrated Christmas with Secret Santas and tree decorating. Other activities were a dance marathon, participation in a blood drive and a formal dinner dance.

Because of its increasing size, the **Colorado College** chapter has reorganized its committees and has placed new emphasis on scholarship. Chapter members volunteer for the local Easter Seals Society.

Gamma Chi Chapter (**SW Texas St.**) competed at Chilympiad, San Marcos' annual chili cook off. Other fun events were dances and Parents Weekend, which included a mother-daughter luncheon and a father-daughter softball game.

After the chapter Christmas party, **California-Santa Barbara** members sang carols at Friendship Manor, a retirement home.

**Moorhead State** members participated in the alumni Phon-athon and a local food drive. They also had a PACE program on hair styles and makeup.

Mums were sold at **Lehigh** to raise funds for Camp Sechelt, and the chapter sponsors a Girl Scout troop. PACE programs have included pumpkin carving, standard transmission driving lessons and guest speakers.

A big and little sister pajama party and a Christmas party were two chapter activities at **Nevada**. The chapter also held a spaghetti dinner and dance as a fundraiser.

The annual See-saw-athon was a success for Theta Chapter (**Denver**), as was its participation in the Alumni Telefund. A new program for the



*University of Arizona Gamma Phi Betas attend State Day.*



*Autograph books from Delta Omicron at Southern Tech will delight Camp Sechelt campers.*





Illinois members Kim Starwalt and Kenarr Petrosian visit a retirement home.



Alpha Alpha members celebrate Founders Day in Toronto.

chapter is fun-event-of-the-week at which members get together for a different activity each week.

Epsilon Chapter (Northwestern) sponsored Pledge Olympics as a fundraiser for Camp Sechelt. Contestants participated in events such as egg toss, orange pass and three-legged race.

Iowa State Gamma Phi Betas made Christmas decorations, Valentines and bulletin boards for a children's home. Other activities were Dad's Weekend, scholarship banquet and Waiter Appreciation Week.

Delta Nu Chapter's (SW Missouri St.) rush chairman sent the chapter a singing telegram which was aired on television. The chapter held a gift certificate raffle to raise funds so handicapped children could attend the circus.

Student Organizations Day and



Gamma Phi Betas from eight chapters attend Area Leadership Conference at the U. of Texas.



A fall day brings Gamma Phi Betas out on the front porch at Syracuse.

Greek Parents Day were events at Oakland. Chapter members went on a hay ride and picnic with Theta Chi.

Gamma Phi Betas and Kappa Kappa Gammas at Miami held a Key to the Moon dance, and the chapter held its own formal on a riverboat. Fraternity members, coached by Gamma Phi Betas, participated in a tennis tournament to benefit a home for handicapped children.

Delta Mu Chapter at Rutgers re-

ceived a Panhellenic award for initiating the highest number of pledges. A revamped pledge program places great emphasis on scholarship.

Beta Upsilon Chapter (Kansas St.) sponsored Legacy Weekend, during which legacies experienced college life. Fundraisers are survival kit sales and a housemother kidnapping. Chapters pay a ransom of canned goods for charity to recover their housemothers.



# Collegians



*Indiana Gamma Phi Betas and Alpha Tau Omegas practice for I.U. Sing.*



*Janell Metz and Amy Gillman are mom and daughter at Wisconsin.*



*New Nevada sisters pose after formal pledging.*



*Phi Chapter members take time out from dancing in St. Louis.*



*Jennie Schaeffer, Barb Murrer and Haleh Tavakohl get ready for Pledge Sing at Colgate.*



*A sunny day is perfect picnic weather for California-Berkeley Gamma Phi Betas.*





Bradley sisters meet on the stairs of the chapter house.



Bucknell Gamma Phi Betas cheer their teammates during Greek Week.



Chapter members display their banner For California-Santa Barbara Homecoming.



Denver Gamma Phi Betas enjoy Greek Olympics.



Sisters get together on bid day at Lehigh.



New pledges join Epsilon Beta Chapter at Alma.



# ALUMNAE

**Norman, Okla.** alumnae and Psi Chapter held a joint fundraiser. Suzanne Williams Clark (Oklahoma) wrote an Easter bunny letter for children which was duplicated and colored by collegians and alumnae. Prior to Easter the letter was sold at a local mall for later mailing to children. Both groups shared in the profits and the camaraderie of their project.



Working on bunny letters are: standing from left Andrea Kidd Kearney and Kim Vaughn, and seated from left Paula Roth and Terri Woodward (all Oklahoma).

**State College, Penn.** alumnae concentrated their efforts on the chapter at Penn State. Their September meeting featured a rush report from the Alpha Upsilon president and in October they invited the chapter to a "Color Me Beautiful" program to learn how to choose correct makeup and colors for skin tones. In November they observed Founders Day with the chapter, which presented a rush skit for entertainment. A spring brunch honored pledges and new initiates, and at another function they hosted chapter members and their mothers at a scholarship luncheon. The chapter had requested their mothers be invited because many mothers had expressed a wish to meet these women who had "mothered" their daughters throughout the year. To end the year, they feted the graduating seniors with a punch and cheese party, presenting each

senior with a silk carnation and a calligraphy inscribed card welcoming them to alumnae status.

State College alumnae also invited the Alpha Chi Omega alumnae to tour an Ethan Allen Furniture Gallery where they viewed a slide show of Christmas decorations from the Washington, D.C. area. At another meeting they toured the Penn State art museum, viewing the Campbell Soup Company's display of soup tureens.

The **Philadelphia West Suburban Alumnae Chapter** celebrated its 50th anniversary with a banquet which featured reminiscences and a 50th anniversary chorus. Lib Robbins (Ohio Wesleyan) gave a fond tribute to founder Virginia Hildreth. Mary Jean Lauvetz Hart (Nebraska) recalled how it used to take her two and one-half hours to get to meetings. (She had to walk a mile to a trolley stop, take the trolley to the subway, transfer, then take the el to a fellow alumna's so they could drive to the meeting.) "We had lots of children at the time. Our eldest was eight when we were expecting our eighth, so coming to a meeting was the highlight of the month for me. The adult conversation was an oasis in a world of baby talk," she recalls.

Each member received a cross-



Deerbrook Crescent Circle members Lori Whisler Hochschild (Indiana) and Mimi Stout Boysen (Illinois) model vintage dresses.

stitched memento framed in gold and the men wore pink carnation boutonnieres. The history committee presented the chapter with a 50th anniversary scrapbook, and the entryway to the banquet room was lined with poster boards depicting the chapter's history with newspaper clippings and pictures.

**Lincoln alumnae** dug deep into attic boxes and closets to share Gamma Phi Beta memories with Pi Chapter (Nebraska) pledges. Many wore sweat shirts more than 20 years old. "It was a fun way to intro-



Lincoln alumnae Bernice Lyons Wilson and Mary Beard Snowden show clothing they wore while collegians at Nebraska.

duce the new pledge class to the lasting memories we treasure in Gamma Phi," reports Jo Anne Armstrong Bettenhausen (Nebraska). In the spring, Lincoln alumnae were guests of Omaha alumnae at a brunch and fashion show. Their Art Alley marked its 15th year as the group raised money for Gamma Phi Beta scholarships.

**Evanston-North Shore, Ill.** alumnae had their annual sale of Christmas greens to benefit Gamma Phi Beta Camp Sechelt and special education classes at local high schools. They also had a joint meeting with the evening auxiliary group and participated in a Panhellenic dinner. Two policemen presented a crime prevention program at another meeting, and three collegians from Northwestern presented a program





*Philadelphia West Suburban alumnae celebrate their chapter's 50th anniversary.*

on rush.

**Houston's** Gamma Phi Eye newsletter says "I never say 'No' to Gamma Phi—she didn't say 'No' to me." The chapter again participated in Sorority Sampler, a Panhellenic affair at which it sponsors a booth to raise money for the Easter Seal Society's summer camping program. Jams, breads, candies, pickles and craft items are sold, as are decorated baskets and handmade teddy bears.

**Kansas City** staged its 25th anniversary Antiques and Arts Show. Several former chairmen came from out of town for the gala preview party that always precedes the Show.

The **Hartford County, Conn.** Alumnae Chapter celebrated its first

anniversary and set goals for the future of the chapter. The first newsletter featured a questionnaire around the theme Love, Labor, Learning, Loyalty in an attempt to discover members' interests in programs, philanthropies and other events.

Edie McChesney Ker's (William and Mary) slides of whales, seals, birds and scenery of Baja, Cal. entertained **Northern Virginia** alumnae. The chapter's goal is to earn \$1,000 doing inventory for Bloomingdale's. Last year \$835.02 was earned and all who participated received coupons good for 20 percent discount on all purchases made on any one day. A contribution of \$550 was given to the Northern Virginia

Training Center for camperships (including \$100 from Gamma Phi Beta Foundation), \$500 to Camp Sechelt and \$300 to Alpha Chi Chapter at William and Mary. A successful crab feast during the summer honored area collegians.

**Albuquerque's** latest activity is Gamma Phridays, a dutch treat lunch at a local hotel the second Friday of each month. Alumnae make and sell jalapeno jelly each year and have a birthday club to raise money for the Albuquerque Hearing and Speech Center. Members, friends and relatives who sign up are sent cards on their birthdays. In gratitude for good health and good hearing, they are asked to send a donation to the Center.

**Raleigh, N.C.** alumnae invite any Gamma Phi Beta in the Triangle area to join them. They sponsored a campership for the Pines of Carolina Girl Scout Council for one week at either Camp Graham at Henderson or Camp Mary Atkinson at Selma.

**North Orange County, Cal.** alumnae helped Delta Delta Chapter (Cal. St.-Fullerton) celebrate its 12th anniversary, and held a first annual gathering with spouses and friends. They also went to a baseball game, helped with rush and had a craft night.

# TranSIster Service Request

Name \_\_\_\_\_

First                      Maiden                      Married

Chapter \_\_\_\_\_ School \_\_\_\_\_ Grad. Year \_\_\_\_\_

Address \_\_\_\_\_ Phone \_\_\_\_\_

I will be traveling to these areas \_\_\_\_\_

\_\_\_\_\_ from \_\_\_\_\_ to \_\_\_\_\_  
date date

I will be moving to \_\_\_\_\_ Effective \_\_\_\_\_

As a service to you, your name and address will be sent to the nearest alumnae group.

How else can the TranSIster Service help you? \_\_\_\_\_

Mail to Gamma Phi Beta, 7395 E. Orchard Rd., Ste. 200, Englewood, CO 80111



# Headliners

## Her goal is laughter

Sydney Stoeppelwerth (Kansas) graduated with a B.S. in science and an M.A. in English language and literature. Until 1980, she taught in the Kansas City area and then decided to pursue a business and public speaking career. Motivation and communication is her key and if making people laugh is another goal, she has reached that too.

One thing to note about Sydney, but not to focus on, is that she has been legally blind since college. This is noteworthy only in the fact that Sydney is all the more inspirational to all of us. Not only has she made herself a place in the world, she has made the world a better place.

A list of her accomplishments would include her successes in the oil and real estate businesses, Phi Kappa Phi membership, work as a television script writer and teacher,

recipient of the Pilot Club Woman of the Year Award in Kansas City and volunteering as rush advisor to Sigma chapter at the University of Kansas.

Of the many high points in her career, Sydney says, "Well, there have been several. Without question, learning to communicate with all types of personalities through experience, learning and tolerance is the first. The second, the experience of blindness. Of course I would prefer to see, but I have learned that blindness is far more frightening to see than to be. I have learned also that blindness is not a handicap; it is mental. Observational powers can and must exist. Nothing physical cannot be overcome."

As for her future, she plans to continue to enjoy life, people and experiences. She also plans to write an autobiography of blindness—not



*Sydney Stoeppelwerth  
(Kansas)*

strictly her own, but the mental blindness of us all.

Sydney is an inspiration to all. She makes people laugh, and laughter, according to Sydney, is one of the things that makes the world go round. —Kristyn Wiggin (Kansas)

## Archivist studies Methodism in Texas

Josephine Forman (Texas) has found work that is fascinating, demanding and never-ending in her post-career years. She is the archivist for the Southwest Texas Conference of the United Methodist Church, as well as for Travis Park Methodist Church, which has served San Antonio for more than a century.

Before retirement, Josephine had worked 35 years in the securities field. It is small wonder then that her talents were tapped by Christian Assistance Ministry (CAM), a local ecumenical group furnishing temporary aid to the needy. She was treasurer of CAM for three years until the complicated records could be put on computer. Then instead of leaving it all, she accepted the more physical and less glamorous task of working in the warehouse where clothes and food must be sorted and marked.

But the majority of her "retire-



*Josephine Forman  
(Texas)*

ment" time is spent adding constantly to her knowledge of Methodism and helping others seeking historical information about the denomination. She works primarily with churches in the conference in writing and updating their own his-

tories, but she also is called upon by others seeking historical information about the area. Like all good archivists, Josephine insists on accuracy. For that reason, she expends much time and energy attempting to correct erroneous material that often creeps into semi-historical brochures.

Because of the diversity of cultures in southwest Texas, her field is quite complicated. Her main responsibility lies with the roots of Methodism stemming from older parts of the U.S., but in the 19th century other congregations came to the area directly from Germany. The development of the several branches is sometimes difficult to separate.

When Josephine is not working for the benefit of the community, she finds pleasure in travel. Last fall, after a trip to Hawaii, she made her third trip to Hong Kong. —Zula Williams Vizard (Texas)



## Olympia winner

Jeri Daniels (William and Mary) received an Olympia Award, which recognizes athletes who compete in the 31 Olympic sports. Presented to gymnast Mary Lou Retton at the same ceremony, the Olympia Award is sanctioned by the U.S. Olympic Committee and sponsored by Southland Corp., operator and franchiser of 7-Eleven stores.

Jeri was awarded a museum piece reproduction of a Greek amphora (two-handled vase) that was given to winners of athletic contests in the Panathaic Festivals held in Athens 2,500 years ago. The award is based not only on athletic performance, but also on "dedication to the amateur ideal."

Other notable Olympia Award winners include 1984 Olympians Greg Louganis, Steve Lundquist, Julianne MacNamara, Tracy Caulkins and Peter Vidmar.



*Jeri Daniels accepts the Olympia Award from Tom McLeod of the Southland Corp. (Photo by S. Dean Olson)*

A shotputter, Jeri is a four-time All American and was the national champion shotputter in 1982. Since graduation, she has earned a masters degree in education at James

Madison University in Virginia, where she served as assistant track and field coach. She is now women's assistant track and field coach at Pennsylvania State University.

## Alumna honored by OSU

Nellie Rushing Melton (Oklahoma City) has been named "Mrs. Alumna" by Oklahoma City University. Many alumni may remember her more as "Dean" Melton than "Mrs. Alumna" Melton, however.

She spent many years teaching at Oklahoma City University (OCU), first as a professor of English in the 1930's and 1940's, and then as dean of women. She retired in 1974 as professor emeritus of English and she and her husband have endowed the Nellie R. Melton Scholarship for OCU English majors.

During her career in education she also taught at Oklahoma A and M and the University of Tulsa. She spent eight years on the Oklahoma City Board of Education, serving as president for two years. Always active in the American Association of University Women, she was division president, and served on the board of directors of the Oklahoma City

Chamber of Commerce and the Oklahoma State School Board Association. She was also co-chairman of the Citizens' Advisory Committee for Educational Television in Oklahoma.

Nellie earned a B.A. from Baylor College with a major in Latin and English, and an M.A. from the University of Chicago in English language and literature. She did additional work at Oxford University and the University of London.

Her chief interests since retirement have been Gamma Phi Beta and the OCU Women's Club, a senior citizens retirement home for which she has been a board member for 20 years. Nellie and her husband, a retired attorney, have enjoyed extensive travel in Europe and southeast Asia, and "our eight grandchildren and their parents are of great interest and pleasure to us."



*Nellie Rushing Melton  
(Oklahoma City)*



## China without pandas

A very special "special" aired on PBS-TV is a documentary on China produced by Paula Lee Haller (Wisconsin), only the second independent producer to sell a program to the National Geographic Society.

"There was not one panda in the show," Paula says, stressing how she tried to stay away from stereotypes. "I was trying to break the image of everybody in Mao jackets on crowded streets."

Instead, she followed four Americans showing the world's largest country as it is being catapulted into the 20th century. It is a country of contrasts: mirror sunglasses and Mao jackets, lasers and abacuses, the beat of a disco tune and the wail of the ancient stringed er-hu.

No shots of the Great Wall, ping pong games, pagodas or bicycles for Paula. Instead her camera picked up an exchange student on spring break from Beijing Normal University as he traveled to a remote region to participate in a water splashing festival, a New Year's purification rite. She also filmed a journalist who is one of the first American reporters to reopen a news bureau in Beijing after resumption of diplomatic relations between China and the U.S., and the president of a Philadelphia footwear company that buys pig hide from the Chinese. He works out of his family's newly reopened plant that had been closed since 1949. Lastly, a school teacher married to a Chinese colleague is shown as she travels to a far-off province to meet her husband's family for the first time and is feted with traditional delicacies—moose nose and bear paw.

None of these people operated in China without difficulty. AP Bureau Chief Vicki Graham found her movements and access to people restricted. Her living complex was off limits to local Chinese; she needed official permission to travel more than 25 miles from Beijing; inter-

viewees were carefully selected by Chinese authorities. Yet, she feels good journalism is possible in China.

Businessman Sam Goldstein found conducting business in China complex because of the numerous official tiers that must be negotiated and the government's attitude toward the world market. And teacher Frances Fremont-Smith and her husband had to be careful to conceal their courtship because it is not entirely acceptable for a Chinese citizen to be in love with a foreigner. The marriage had to be approved by the Chinese government, two embassies and the U.S. State Department.

Paula spent eight months shooting vignettes. Fluent in mandarin Chinese, she believed the film would help Americans realize the vastness and richness of China's landscape and people and wanted to show that an American can make it in China if one really gives it a chance. "People who don't want to live any other way should stay home," says Paula.

Paula came to her film career via an interest in Asian arts in which she holds a graduate degree from the University of California at Berkeley. After planning a number of museum exhibits in San Francisco in the last two decades, she realized the potential of film for recording such events and making them available to a wider audience. A film on Korean art she proposed to the Asian Art Museum in San Francisco turned out to be so successful it established her reputation as an important film artist on the Orient. Paula's third film venture was a spring festival of India in the U.S., a joint project of the Indian and U.S. governments.

She enjoys making documentaries the way she thinks they ought to be made: "I got rid of all those maps I hated in 'educational films,' "



Paula Lee Haller  
(Wisconsin)

she says. "I want to make documentaries that work, and the challenge is to make them interesting."—*Talie McKenzie*

## Festival director

Take 350 sidewalk booths manned by artists from all parts of the U.S. and Canada, 250 performing arts events, 10 indoor exhibitions, a program of children's art activities, mix in 250,000 people, and you have the Central Pennsylvania Festival of the Arts. Held each July in State College, Penn., the "mix-master" for this extravaganza is Lurene Jochem Frantz (Penn St.).

Lurene is in her eighth year as managing director of the Festival, the only paid member of a staff that coordinates more than 2,000 volunteers. She became involved in the Festival in 1968 as a volunteer, and later took over the reins from another Gamma Phi Beta, Mary Lyn Keat (William and Mary).



# The 'foundations' of life

Men's underwear has come out of the drawer and into the public thanks to an innovative advertising program spearheaded by Donna Wolf Steigerwaldt (Colorado), chairman of the board and chief executive officer of Jockey International, Inc.

Donna grew up with the company when her father was head of Jockey, but she didn't assume an active corporate role until 1978 when her brother retired as board chairman.

Under a multi-million dollar program, plant facilities were modernized and jockey's eight mills reengineered and reequiped. A die-cutting process that stamps patterns like a large cookie cutter to ensure uniformity was introduced, and a plant in North Carolina was purchased to spin Jockey's own cotton into yarn. The sales force that operates in more than 100 countries was reorganized, and she insisted on improved quality and marketing in the sportswear division.



Donna Wolf Steigerwaldt  
(Colorado)

"Just to illustrate what our sportswear was like," Donna says, "when one of our salesmen had his car broken into, the thief took the underwear and left the sportswear."

Determined to solidify and in-

and craftsmen vying for booth sites. Another Gamma Phi Beta, Mary Woodworth Pfeiffer (Illinois), records all the artists' checks.

In addition to her work with the Festival, Lurene finds time to teach a class in social usage on the Penn State campus. She is a Girl Scout leader for daughter Kyle's troop, and finds time to travel with her husband, Dr. John Frantz, professor of history at Penn State.

Lurene describes the Festival as a truly "town and gown" event. It is a combined venture between Penn State and the borough of State College, and takes places on several reserved town streets and on central campus. The academic and mechanical expertise of townspeople and faculty work together to make this one of the major events of the summer in central Pennsylvania. "And I just happen to be helping," Lurene says.—*Vivian Doty Hench* (Penn St.)

crease Jockey's share of the traditional market and expand into new ones, Donna took a long look at advertising strategies and increased the advertising budget. Enter Jim Palmer, baseball star hired as spokesman, to ignite the new advertising campaign that changed the image of men's underwear from stodgy to contemporary with a number of choices in color and style, a concept unheard of in the traditionally conservative industry. But Jockey had noted that 70 percent of men's underwear purchasers are women and the new campaign went after them.

Innovation was nothing new to Jockey, however. Founded as a small hosiery company in 1876, the Cooper Underwear Company, Jockey's corporate ancestor, introduced the first long underwear in America in 1910. A year later it was the first company to advertise in a national magazine. The first "brief" underwear was introduced by Cooper in 1934, followed by the first "boxer" shorts. Then came colored underwear, introduced in the 1960s when a salesman noticed it was selling in Europe like hotcakes. Resistance within the company and to salesmen was high at first, but since 1980 one-half of Jockey's sales have been fashion and colored underwear, a national lead position that is conceded even by its competitors.

Now that she is at the helm of such a complex organization, Donna says her life is not the same. She is on the road 50 percent of the time visiting plants and licensees in Europe and attending sales meetings. "I try to oversee everything that's going on at Jockey," she adds. A drastic change for a woman who re-entered the work force after 34 years. Since her husband owns a construction firm, she loves to say, "We're both in the foundations of life—Bill is in concrete and I'm in underwear."—*Talie McKenzie*



Lurene Jochem Frantz  
(Penn St.)

Even before one Festival closes, work on the next has begun. One of Lurene's helpers is Eleanor Joys Lindstrom (Wisconsin), who is in charge of cataloguing more than 3,000 slides submitted by artists



# In Memoriam

## ALPHA

Virginia Barnes Coughlin  
Pauline Ballou Donnelly  
Barbara Pease  
Margaret Haskins VanVleet

## BETA

Ruth Richardson Diehl  
Janet van den Berg Hatch  
Marjorie Lee Minnis

\*\*/\*\* Elizabeth Wheeler Olsen

## GAMMA

Pauline Meyer Jones

## DELTA

Celia Marshall Jordan

## EPSILON

Jean Johnson Calder

\*\*\* Ruth Bartels Fox  
Charlotte Calvin Kabrick  
Courtney Cavanaugh MacDowell  
Helen Ward Root  
Rene-Mary Hecht Unger

## ETA

Marion Angell Granger

## THETA

Polly Miles Mallet

## KAPPA

Mildred Danaher Kelly

## LAMBDA

Helen Stuchell Carpenter  
Katherine Kerr Crowder  
Helen Duck Henshaw  
Elizabeth Putnam Page  
Jacqueline Kirk Tenneson

## MU

Marjorie Boobar Fox  
Edith Hutchinson Lamson

## XI

Margaret Cox McDougall  
Kathryn Stanford  
Beverly Burwell Yeakel

## PI

Mary Key Buckingham Starke

## RHO

Edith Hoover Gilliland  
Mary Moore Osborne  
Prue Baker Rose

## TAU

Lois Trumbull Lindquist  
Dora Anne Champion VonVihl

## PHI

Margaret Hempstead Wells

## PSI

\*\*\* Marguerite Streeter Hornung

## OMEGA

Ethel Davidson Eaton  
Virginia Garberson Rich

## ALPHA GAMMA

Frances Burke Barnes

## ALPHA EPSILON

Harriett Kellard Gibbs

## ALPHA ZETA

\* Mildred Beall Marek  
Lela Reese Mattingly  
Mary Llewellyn Williams

## ALPHA XI

MaryAnne Aldridge

## ALPHA TAU

Dorothy Trott Hopkins

## ALPHA UPSILON

Mary Lenore Krumrine Whitmore

## BETA GAMMA

Patricia Peterson McElhinney

## BETA DELTA

Nancy Stine Taylor

## BETA KAPPA

Betty Elizabeth Wubbolding

## BETA MU

Frances Rena Modrall

## BETA XI

Nancy Jones Sprengle

## BETA OMICRON

Irene Elizabeth Breckenridge  
Morton

## BETA PSI

Thirza Murphy Brandenburg  
Olive Galloway

\* Merit Roll

\*\* Service Roll

\*\*\* Honor Roll

## Elizabeth Wheeler Olsen

Elizabeth Wheeler Olsen, who served Gamma Phi Beta as Grand President from 1958 to 1960, died September 25, 1985 in Grand Haven, Mich. She was initiated at Beta Chapter at the University of Michigan.

Mrs. Olsen also served Gamma Phi Beta as Collegiate Vice President, Director of Finance and was a member of the first Gamma Phi Beta Foundation Board of Trustees. Her name is listed on the Honor Roll and Service Roll.

She was an artist and her work in a variety of media won her several awards. As fashion editor of the Grand Rapids, Mich. *Herald*, she did many of the fashion drawings used in the newspaper. She illustrated publications and painted portraits for Gamma Phi Beta.

Memorial gifts in Mrs. Olsen's name may be made to the Gamma Phi Beta Foundation Beta Chapter Centennial Fund.

## Ruth B. Fox

Ruth B. Fox died Oct. 9, 1985. She was initiated at Northwestern University and served Gamma Phi Beta as Collegiate Vice President and Director of Expansion. Her name is listed on the Honor Roll.

She chaired the committee to raise funds to construct the Epsilon Chapter house which opened in 1927, served as treasurer of the Epsilon House Corporation Board and was a member of the Evanston-North Shore Alumnae Chapter.

She introduced and chaired the Expansion Gift Fund, and created and edited the Crescent News which was sent to university presidents and deans of women throughout the country to promote expansion.

Memorial gifts may be made to the Gamma Phi Beta Foundation Ruth B. Fox Scholarship Fund.

## Angela Ewert

A memorial service was held July 12, 1985 for Angela Ewert who disappeared the night of Dec. 11, 1984 from Ft. Worth, Tex. Her car was found the next day and her purse two months later. Since then there have been no developments in her case.

She was initiated at Beta Tau Chapter (Texas Tech) in 1982.



# ETCETERA

Liz Mleko was initiated at Northwestern 32 years after her mother, Joan Sandquist Mleko, was initiated in 1953. "One of the greatest ex-

## Spanning the years

Looking through the Gamma Phi Beta Alumnae Directory, I was surprised to find a member living in my hometown, Red Hook, N.Y. (pop. 7,000). Listed was Clara Ham Cookingham, Alpha Chapter, 1907. My mother told me Mrs. Cookingham had been the first graduate of Red Hook High School in 1906, and I excitedly called her and explained who I was. She was pleased to hear from me and invited me to visit.

I arrived at her house, an historic, old home on the outskirts of town, and was met at the door by Mrs. Cookingham, a lady with pure white hair and thick eyeglasses. We talked of Gamma Phi Beta, of college, of Red Hook, and of the women's movement. She told me how an older friend had encouraged her to attend Syracuse and join a sorority.

Mrs. Cookingham mentioned she had known Dr. Smalley and that he had indeed helped the sisters a great deal in the early years. She was surprised I recognized his name and was impressed that the contribution he made to Gamma Phi Beta is explained to every pledge.

When I asked how many sisters had been in Alpha Chapter in the early 1900s, Mrs. Cookingham brought out a photo of her pledge class. It was a black and white portrait of 12 women in long, white dresses. Another showed the entire chapter of about 30.

As we stood facing each other, I marveled at the tie that had brought us together. I felt very proud at that moment to carry on a tradition that has lasted for so long.—*Deborah Lewis (Bucknell)*

periences of my life was pledging Gamma Phi Beta at Epsilon Chapter just like my mother had," says Liz. "My mother never pressured me or emphasized Gamma Phi Beta, which I appreciated. The day after pledge night, she greeted me with 12 pink carnations and a crescent moon necklace which had been given to her the night she pledged."

**Virginia Hill Thayer Dick** (Kansas) has given an endowment to the University of Wisconsin University League, Inc. to establish a scholarship. Active in the Madison Alumnae Chapter and Women in Communications, Inc., she has been a chapter advisor and served as president of the Junior League. The first Wisconsin National Bank of Madison named her an Outstanding Senior Citizen.

**Elizabeth Hunter** (Kansas) represented Minnesota in the Miss America Pageant. She is a music major at the University of Kansas and plans to study for an M.A. in the same field. Her goal is a career in opera. Elizabeth has received many honors and has served her chapter as PACE chairman and scholarship chairman. She is a member of Chamber Choir, University Singers, Concert Chorale and Symphony Orchestra and has performed in a number of opera workshops. Other interests are golf, skiing, tennis and dancing.

Three Albuquerque alumnae were recently honored. **Helen Thompson Heath** (Denver) was notified that, in honor of her dedication and hard work for her alma mater, a concert hall there will be named for her. She has raised funds for Denver University, and established a scholarship for music students from New



*Elizabeth Hunter  
(Kansas)*

Mexico.

**Joan Hogan Laney** (McGill), an Albuquerque real estate broker, was honored by her company for the largest annual sales volume and **Shirley MacDonald Walford** (Denver) was named Heights General Hospital Employee of the Year. She is a pastoral counselor.

**Dorothy Zimmerman Gunder-son** (Minnesota) has been active in Minneapolis programs for the handicapped for many years. She organized the first Camp Fire Girls group for mentally retarded, and organized support groups for parents of the mentally retarded. Many groups have heard her speak about the subject and for 10 years she was in charge of Opportunity Workshop volunteers. She and her late husband, Bob, worked with the Minneapolis Association of Retarded Citizens, organizing legislative committees and advocating funding of programs to serve mentally handicapped people.

She still volunteers, teaching weaving on floor looms at the Workshop. "I will continue to be active in some capacity as long as they'll have me, just as I'll always be active in some capacity, however small, for Gamma Phi Beta. It is always a joyous and rewarding association as well."

## Corporation Meeting

Phi Chapter; Birthday Party, Feb. 24, 1986, 7:30pm; Annual Meeting, April 21, 1986, 7:30pm; Chapter Room, Washington University, St. Louis, Mo.



# Mary Beth Piel: 'The King and I'



Gamma Phi Beta Mary Beth Piel appeared in "The King and I" with Yul Brynner. (Photo by Henry Grossman)

**T**he newest lights on Broadway in 1985 were lighted for Mary Beth Peil (Northwestern), who has just completed a run as Anna Leonowens, the "I" of "The King and I."

The story of how Mary Beth changed career goals from opera to musical theater and how she was chosen by "The King," the late Yul Brynner, is fascinating and dramatic.

A fast starter in the opera world, Mary Beth won first prize in the Metropolitan Opera auditions after college graduation and toured with the Met's national company, as well as singing a full calendar of oratorios and concerts. During the tour she met her husband, Jerry Kirkbride, a clarinetist in the orchestra, and took time out to stay home and be a mother to Michael, 17, and Gwyneth, 12. She says 10 years of babies, diapers and housework went by before she accepted an opportunity to play Alma Winemiller in the world premiere of the opera "Summer and Smoke." She created the role in 1971 with the St. Paul Opera, then played it again in 1980 with the Chicago Opera Theater where it was adapted and restaged for television. The telecast over PBS-TV two years after the taping won her national acclaim for both singing and acting.

Admitting that her opera background had made her a snob about musical theater until she realized that the roles she enjoyed most involved acting, Mary Beth began to put out feelers which led to a role in "Kiss Me Kate" in Minneapolis. "It was becoming more and more obvious that acting was taking over. At the end of a month's run as Kate, I was truly changed. It was like being born again. The years working on my voice were paying off in the role which required singing, a lot of screaming histrionics and a lot of talking. My voice got stronger every day.



By Talie McKenzie



Mary Beth Peil describes her character, Anna, as "a tough cookie who is independent and strong." (Photo by Henry Grossman)

"It was a wonderful feeling, and I had never felt that as an opera singer, always being very careful and afraid of overextending. I felt a whole shift in my physical and mental energies. I could use everything."

Her chance to play Anna came less than three weeks after she completed her run in Minneapolis. "It all happened in a 24-hour period," she says. Hearing of the audition from a friend, she sang in New York early on a Tuesday morning and by 6:30 that night was on a plane for Los Angeles to sing for Brynner, who had role approval. Although he considered four other women, she had won the part by the next day and opened in Los Angeles two and one-half weeks later.

Of Brynner she says, "I adored the man personally and professionally. He was supportive, generous and a warm co-worker. A great sense of humor. He never told me what to do. He would say, 'Ask yourself if this will work' or 'See if it sounds better this way.' And I think 'The King and I' reached maximum impact because of his maturity in the role.

Of Mary Beth, Brynner told friends she was the best Anna he ever performed with, including Gertrude Lawrence, who commissioned Rodgers and Hammerstein to create the role for her and originated it on Broadway, and Deborah Kerr, who did the movie version.

The reviewers too have been laudatory:

*The Los Angeles Herald Examiner:* "She lends an enchanting presence to the show. The voice is true, clear and cadenced with a civilized sweetness that would melt the coldest monarch's heart."

*The Los Angeles Times:* "Warm, charming, sophisticated with a lustrous lyric soprano and a way with words."

*The Baltimore Sun:* "Mary Beth Peil has a voice that soars . . . She is, moreover, physically stunning, so spectacularly beautiful that she takes one's breath away."

Musical theater is not easier than opera despite what one might think, Mary Beth says. "I discovered that musical theater is, first of all, more athletic, because I have to be in much better shape to do eight shows each week and be on my feet all the time with a lot of movement involved. For musical theater your power of concentration has to be much stronger to keep it fresh and just to keep it going. The most important thing you have to do on the stage is actually

---

*"Of Mary Beth, Brynner told friends  
she was the best Anna  
he ever performed with . . ."*

---

listen to people who are talking to you to enable you to react naturally."

After her 19-month, nationwide tour with "The King and I," Mary Beth discovered her children had become more independent, learning to function on their own, and her husband learned how to cook, sew and pay bills. She learned she had a life beyond her family. The last six months on Broadway was a together time for her and her family since they live nearby in Leonia, N.J. Her husband is part owner of a travel agency and a classical clarinetist with the Dorian Wind Quintet, a New York City group that plays international concerts. He was in "The King and I" orchestra.

Now that the door of musical theater has been opened to her, Mary Beth looks forward to new musical and acting challenges and a career that can last a lot longer than that of an opera singer. "No matter how great your imagination is or how many wonderful things you can plan for yourself," she says, "it's never as interesting as what really ends up happening."



# Gamma Phi Beta Sorority Directory

**Founded November 11, 1874**

**Central Office**  
**7395 E. Orchard Rd., Suite 200**  
**Englewood, CO 80111**  
**(303) 771-3031**

**Syracuse University**

## Founders

Helen M. Dodge Ferguson  
 Frances E. Haven Moss  
 E. Adeline Curtis  
 Mary A. Bingham Willoughby

## The Grand Council

Grand President: Mrs. R. O. Bronsing (Ann Mullen) 31 Chesterton Ln. Chesterfield, MO 63017  
 Alumnae Vice President: Mrs. N. W. Choat (Phyllis Donaldson) 9716 Erskine St., Omaha, NE 68134  
 Collegiate Vice President: Mrs. F. Guerra (Randall Stevens) 7055 S. Andes Cir., Aurora, CO 80016  
 Director of Finance: Mrs. R. G. Drouet (Leona Davis) 10482 E. Grandeur Dr., Baton Rouge, LA 70815  
 NPC Delegate: Mrs. G. Wright (Janet Heft) 154 S. Pershing, Wichita, KS 67218  
 Executive Secretary-Treasurer: Mrs. T. Shupert (Marjory Mills) 7395 E. Orchard Rd., #200, Englewood, CO 80111

## Directors

Extension: Mrs. T. L. Kline (Karen Wander) 3648 S. 91st St., Omaha, NE 68124  
 Services: Mrs. Sally E. Lewis (Sally Erikson) 535 N. Michigan Ave. #907, Chicago, IL 60611

## Alumnae Department

Alumnae Vice President: Mrs. N. W. Choat (Phyllis Donaldson)  
 Alumnae Bylaws: Mrs. W. Gorden (Doris Bird) 22 Andrews Rd., Malvern, PA 19355  
 Alumnae Extension: Mrs. R. L. Howes (Cynthia Melsner) 2005 Moran Rd., Franklin, TN 37064  
 Alumnae Initiates: Mrs. T. L. Schumacher (Marsha McCollum) 8010 Hidden Trail Ln., Spring, TX 77379  
 Province Alumnae Directors:  
 I: Miss Anne Louise Layton, 4626 Patricia Ave., Montreal, Quebec, Canada H4B 1Z1  
 II: Mrs. Marie Louise Ross (Marie Louise Kean) 400 Camelot Ct. #P-4, Pittsburgh, PA 15220  
 III: Mrs. P. Ingram (Beverly Blazek) 26936 Sweetbriar Dr., N. Olmstead, OH 44070  
 IV: Mrs. K. H. Stiver (Jolene Lessard) 54295 Old Bedford Tr., Mishawaka, IN 46545  
 V: Mrs. J. Pludeman (Gail Gelsner) 5517 N. Bay Ridge Ave., Whitefish Bay, WI 53217  
 VI: Mrs. R. Schultz (Cindy Shirley) 1990 Selby Ave., St. Paul, MN 55104  
 VII: Mrs. J. Griffith (Mary Helen Fisher) 11803 Brookwood Rd., Austin, TX 78750  
 VIII: Mrs. R. Hartje (Ann Sturgis Phillips) 4579 Corrientes Cir. S., Jacksonville, FL 32217  
 IX: Mrs. R. J. Morrison (Clarice Braker) 4604 N.W. 32nd St., Oklahoma City, OK 73122  
 X: Mrs. W. S. Huff (Alice VanHorne) 274 N. Raney, Sikeston, MO 63801  
 XI: Mrs. J. Harries (Amanda McCoy) 53 Thornwood Acres, Scottsdale, AZ 85251  
 XII: Mrs. P. Arbuckle (Janet Inman) 1934 W. 15th Ave., Vancouver, BC, Canada V6J 2L3  
 XIIIa: Mrs. R. Sandstrom (Judy Lively) 8420 Brentwood St., Portland, OR 97225  
 XIIIb: Ms. Linda Brooks, 2033 Mohawk Dr., Pleasant Hill, CA 94523  
 XIV: Mrs. S. Hamblin (Lynn Towsley) 2718-32nd St., N.W., Washington, D.C. 20008  
 XV: Mrs. H. D. Allee (Jackie Reid) 2711 Olympia Dr., Bettendorf, IA 52722  
 XVI: Mrs. J. Rose (Susan Badgley Jacobsen) 390 Peralta Ave., Long Beach, CA 90803

Awards: Mrs. R. J. Steinbruner (Louise Stegner) 4570 E. Yale Ave. #807, Denver, CO 80222

Bylaws (International/Collegiate): Mrs. D. R. Johnson (Sue Herzog) 5538 McCommas, Dallas, TX 75206

## Collegiate Department

Collegiate Vice President: Mrs. F. Guerra (Randall Stevens)  
 Operations: Mrs. J. E. Ferrini (Jean Murphy) P.O. Box 562, Williams, CA 95987  
 Pledges: Mrs. D. Bond (Alison Shafer) 1142 Corrington Ct., Manchester, MO 63011

Rush: Miss Kristie Lynn Baack, 2902 Raleigh, Lincoln, NE, 68512  
 Coordinator of State Membership Chairmen: Mrs. K. Garrett (Katherine Daman) 2523 Vista Ave., Olympia, WA 98501  
 Scholarship: Mrs. L. W. Bush (Gail Nelson) 14385 Stablestone Ct., Chesterfield, MO 63017  
 Province Collegiate Directors:  
 I: Mrs. Becky Taube, Rt. 4, Box 135, Pound Ridge, NY 10576  
 II: Mrs. J. Strickland (Janette Jones) 250 Beverly Blvd. #F-105, Upper Darby, PA 19082  
 III: Ms. Lisa Ann Gravette 2923 C Knoll Ridge Dr., Dayton, OH 45449  
 IV: Ms. Susan L. Smith, 820 S. Center St. #4, Terre Haute, IN 47803  
 V: Mrs. D. Griffin (Frances Rae) 830 Warwick Rd., Deerfield, IL 60015  
 VI: Miss Maureen Sigler, 811 Vilas Rd. #4, Onalaska, WI 54650  
 VII: Mrs. L. Callahan (Marilyn Bachnik) 2437 Fairway Dr., Richardson, TX 75080  
 VIII: Mrs. M. Urette (Karen Gamel) 2109 Hesperides, Tempe, FL 33629  
 IX: Ms. Monica Ann Amis, 14323 A N. Pennsylvania, Oklahoma City, OK 73134  
 X: Mrs. J. Roman (Joanne Callis) 7215 Shaftsbury Ave., University City, MO 63130  
 XI: Mrs. D. Langlee (Sharley Wallace) 16984 E. Temple Pl., Aurora, CO 80015  
 XII: Miss Ann Molenaar, 1108 S.W. 10th Ave., Ontario, OR 97914  
 XIII: Mrs. R. Bomersine (Roxane Rockwell) 212 Alicante Ct., Danville, CA 94526  
 XIV: Mrs. J. Misiag (Debbie Dykes) 903 Bardswell Rd., Catonsville, MD 21228  
 XV: Miss Carol Cartmill, 950 Rutland Dr. #324, Lincoln, NE 68512  
 XVIa: Ms. J. Abbott (Judith Nesbitt) 2127 Petaluma, Long Beach, CA 90815  
 XVIb: Mrs. D. Giese (Patricia Lazos) 13882 Mauve Dr., Santa Anna, CA 92705  
 Collegiate Consultants: Brooke Bailey, Mary Buchanan, Amy Lamb, Susan Little, Sheila Newell, Kelly Price, Linda Thomson

Convention Coordinator: Mrs. T. L. Kline (Karen Wander)  
 Convention Chairman: Mrs. P. Mullins (Pat O'Connell) 1104 Yale Cir., Plano, TX 75075

## The Crescent

Editor: Mrs. P. Riske (Kris Brandt) 2405 W. Gregg Dr., Chandler, AZ 85224  
 Alumnae Editor: Mrs. R. E. Wiltamuth (Margy Molden) 1700 Kiva Rd., Silver Spring, MD 20904  
 Collegiate Editor: Mrs. G. Welch (Cindy Hunter) 8-D Rue Maisson, Birmingham, AL 35209  
 Feature Editor: Mrs. G. McKenzie (Natalie Meyer) 531 S. Burton Pl., Arlington Heights, IL 60005  
 Business Manager: Marjory Mills Shupert, Central Office

## Financial Department

Director of Finance: Mrs. R. G. Drouet (Leona Davis)  
 Area Financial Advisors:  
 Mrs. W. Griffin (Cathy Boudreaux) 340 Plainsboro Rd., Plainsboro, NJ 08536  
 Mrs. M. Hultgren (Joyce Cole) 450 N. Armour, Wichita, KS 67206  
 Miss Janet G. Pierce, 743 Hampton Ridge Dr., Akron, OH 44313  
 Mrs. W. E. Pierson (Louisa Brown) 4229 N.E. 33rd, Seattle, WA 98105  
 Mrs. S. Stasulis (Kathleen Louise Masuk) 1291 Caroline St., Alameda, CA 94501  
 House Corporation Board-Bylaws: Ms. Emerald L. Erickson, 136 Glendale Dr., Trenton, NJ 08618  
 Policies: Mrs. Connie Lynne Brandon, 1219 Saxon Dr., Nashville, TN 37215

Leadership Training Coordinator: Dr. Debbie L. Floyd, 6557 Patricia Ave., Plano, TX 75023

## National Panhellenic Conference

National Panhellenic Conference Delegate: Mrs. G. Wright (Janet Heft)  
 1st Alternate Delegate: Mrs. R. O. Bronsing (Ann Mullen)  
 2nd Alternate Delegate: Mrs. I. P. Nelson (Gloria Swanson) 3521 Royal Lane, Dallas, TX 75229  
 3rd Alternate Delegate: Mrs. J. Quick (Betty Ahlemeyer) 6009 Foxland Dr., Brentwood, TN 37027

Nominating Committee Chairman: Mrs. J. Lindauer (Cathy Guthrie) 5051 S. Beeler, Englewood, CO 80111

Parliamentarian: Miss Linda Rae Baker, 5550 N.W. 44th St. #B203, Lauderhill, FL 33319

Public Relations: Mrs. L. Collins (Leslie Dauble) 4043 Braided Stream Way #38, Indianapolis, IN 46260  
 Public Relations-Collegiate: Joan Stofferson, 6400 E. Shore Dr., Lincoln, NE 68516  
 Public Relations-Alumnae: Ms. J. Funke (Julie Wheeler) 8018 Castletale Rd., Indianapolis, IN 46256  
 Historian: Mrs. F. H. Mason (Charlotte Hamilton) 5050 Lake Shore Drive, Brown's Lake, Jackson, MI 49203

Research: Mrs. W. Laney (Joan Hogan) 8901 Camino Cometa N.E., Albuquerque, NM 87111

Rituals: Mrs. C. Shafer, Jr. (Audrey Weldon) 6808 Rockhill Rd., Kansas City, MO 64131

## Services

Director: Mrs. Sally E. Lewis (Sally Erikson)  
 Alumnae Collegiate Relations: Ms. Barbara J. Hurt, 1401 Woodlands Dr., Smyrna, GA 30080  
 Mothers Club: Mrs. J. Griffin (Elizabeth Roessler) 2837 Brook Dr., Falls Church, VA 22042  
 PACE Committee Chairman: Ms. Camille Cestone, 1120 N. LaSalle #12M, Chicago, IL 60610  
 Alumnae PACE: Mrs. H. J. Kurkjian (Betty Ragenovich) 1220 Catalina Ave., Seal Beach, CA 90740  
 Collegiate PACE: Miss Nancy Donovan, 7570 Byron #2W, Clayton, MO 63105  
 Sisterlink: Ms. Teri Lederer, 1725 Orrington Ave. #716, Evanston, IL 60201  
 Transister: Barbara M. Sassaman (Barbara Missert) 4842 Hyde Rd., Manlius, NY 13104  
 Philanthropy Coordinator: Mrs. A. O. Durrett (Sue Dorsey) 443 W. 57th Terr., Kansas City, MO 64113

Song: Mrs. W. Kaelin (Jeannette Stoll) 3012 Del Prado, Alamogordo, NM 88310

## Endowment-Loan Board

Directors:  
 Mrs. C. B. Briscoe, Jr. (Margaret Godbold) 4523 Haverleigh Terr., St. Louis, MO 63128  
 Mrs. J. Wright (Julia Lynn) 412 S. Osage, Girard, KS 66743  
 Mrs. L. Gatewood (Kathleen Gallagher) 95 Watchung Ave., Chatham, NJ 07928  
 Ms. Katherine Joan Vorisek, 502 S. Occidental Blvd. #20, Los Angeles, CA 90057  
 Mrs. R. G. Drouet (Leona Davis)  
 Mrs. R. O. Bronsing (Ann Mullen)  
 Mrs. T. Shupert (Marjory Mills)

## Gamma Phi Beta Foundation

Board of Directors:  
 President: Ms. Jennie K. Curtis, 6222 Revere, Dallas, TX 75214  
 Camp Committee Chairman: Miss Judy Graham, 6325 Ravendale, Dallas, TX 75214  
 Financial Aid Committee Chairman: Mrs. D. Ilgen (Barbara Geiser) 1975 Cimarron, Okemos, MI 48864  
 Finance and Investment Committee Chairman: Mrs. G. E. Mithos (Mary Jane Hipp), 242 Glendale Rd., Glenview, IL 60025  
 Fund Raising Chairman: Mrs. J. Lindauer (Cathy Guthrie)  
 Grand Council Representative: Mrs. N. Choat (Phyllis Donaldson)  
 Secretary-Treasurer: Mrs. T. Shupert (Marjory Mills)



# How to sell yourself a magazine



- Renew a subscription or subscribe to a new magazine through the Gamma Phi Beta Magazine Agency.
- Pay the same renewal rate or new subscription cost. A percentage of the subscription price goes to Gamma Phi Beta at no additional cost to you.
- Send in the order blank below, along with your check.

Send To \_\_\_\_\_

Street \_\_\_\_\_

City \_\_\_\_\_

State \_\_\_\_\_ Zip \_\_\_\_\_ Date \_\_\_\_\_

Alumnae Chapter \_\_\_\_\_  
if applicable

Use separate sheet of paper for additional orders. Make checks payable to Gamma Phi Beta Magazine Agency.

Code No.	Magazine Selection	Dollar Amount Paid	Term	Check One	
				New	Ren
Total Amount Due		\$			

Send orders to: Gamma Phi Beta Central Office, 7395 E. Orchard Rd., Ste. 200, Englewood, CO 80111-2509.



# An Opportunity

## Legacy Policy Survey

Grand Council has appointed an Ad Hoc Committee to study the Sorority's legacy policy. All alumnae are encouraged to express their opinions on this subject. Answers to the questions below should be sent by Feb. 15, 1986 to Teek Schonberg, 12205 Leavenworth, Omaha, NE 68154.

1. Gamma Phi Beta policy states: "A granddaughter, daughter or sister of a Gamma Phi Beta shall be given special consideration for membership by the chapter on the campus where she is matriculated. Chapters should give legacies fair and serious consideration, taking into account their background interests in and loyalty to the Sorority which could make them valuable members. A chapter is no more required to pledge a particular legacy than the legacy is required to

pledge a particular sorority. it is recommended that a legacy be dropped before the set of parties preceding preference unless she will be extended a bid. If a legacy is dropped, it is recommended that notifying the grandmother, mother or sister be left to the discretion of the legacy. All legacies invited to preference are placed alphabetically on the first bid list."

How do you view the current legacy policy? State any suggestions/views/changes you would like retained or changed.

2. What effect does the policy have on collegiate chapters?

3. What special considerations would you like to see extended to legacies and alumnae?

4. List any suggestions to educate the membership about this policy.

### CHANGE OF ADDRESS OR NAME REPLY

Members are responsible for all address changes. Allow 4 weeks.

Maiden Name \_\_\_\_\_ Chapter \_\_\_\_\_

New name if different from label

\_\_\_\_\_

Title /

Last

First

Middle

Entire new address

Street \_\_\_\_\_

City \_\_\_\_\_ State \_\_\_\_\_ Zip \_\_\_\_\_

PLEASE DO NOT REMOVE OLD LABEL

☐ Check here if change of address is for other than addressee.

Clip form, place in stamped envelope and mail to Gamma Phi Beta Sorority, 7395 E. Orchard Rd., STE. 200, Englewood, CO 80111-2509