

The Crescent Summer 1984

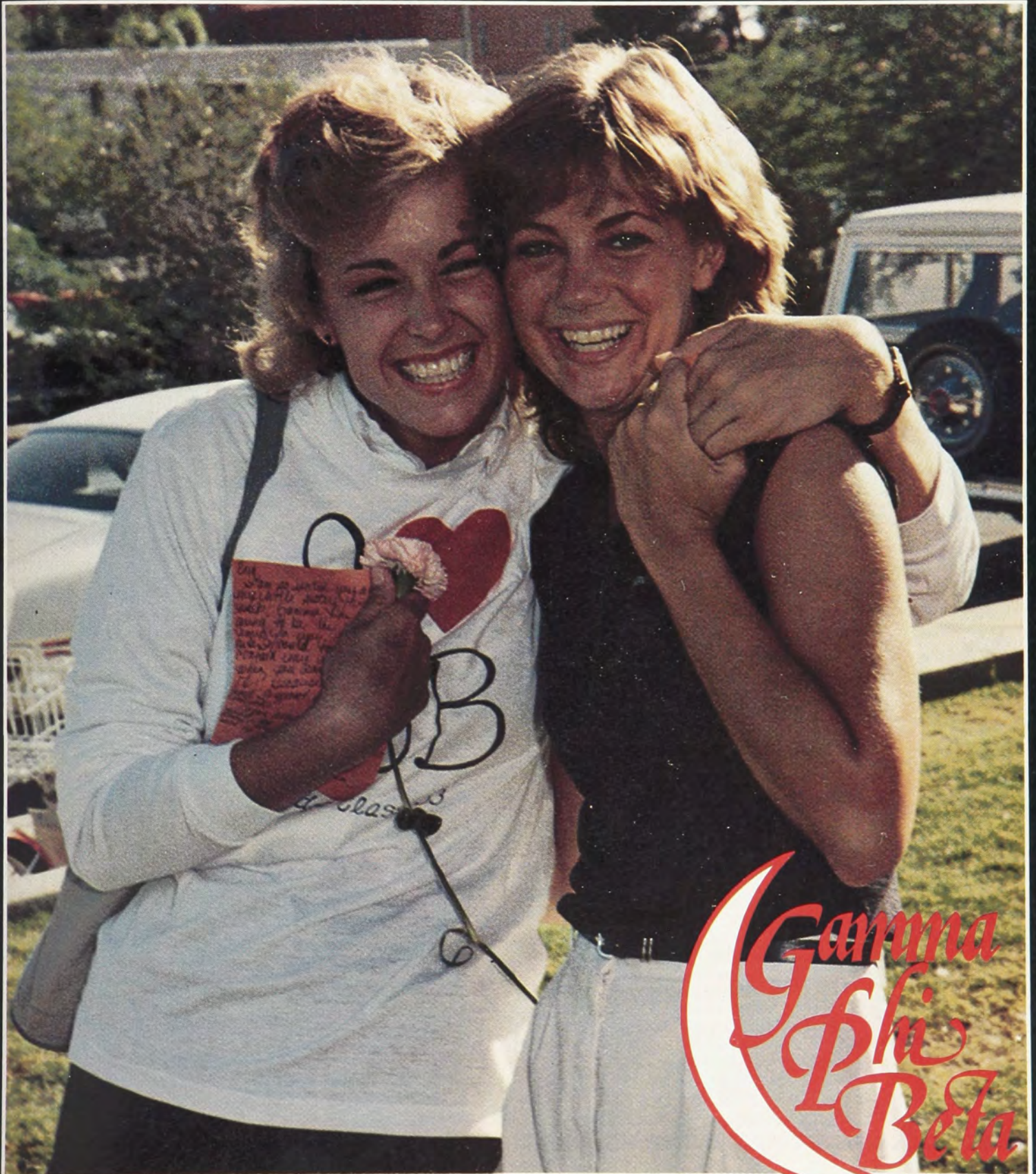



Ann Mullen Bronsing
(Indiana St.)

The business of our sisterhood

The following article appeared in the spring, 1983 issue of *Alpha Phi Quarterly*. It so eloquently reflects the sentiments of your Grand Council that permission was obtained from the author to reprint it here.

By Nancy Wittgen Burks DeVoe,
Alpha Phi International President

Sisterhood is Alpha Phi. Sisterhood is love, loyalty and learning, both as a collegiate member and as an alumna member.

Alpha Phi is a sisterhood—but it is also a business. Behind the sisterhood is a corporation. Your Fraternity leaders must address themselves to *business* concerns, or we could lose the sisterhood we all wish to perpetuate.

Alpha Phis must be fiscally responsible enough to understand that chapters should take rush quota and initiate over 90 percent of their pledges. Financial awareness will encourage gifts to the Foundation and Fidelity Fund, which in turn will strengthen Alpha Phi's position.

The fact that Alpha Phi International Fraternity is a corporation with international, district and local executives may seem to be unorthodox in a sisterhood; however, using this concept should help members of Alpha Phi understand why decisions made by these executives need to be based on sound business practices. In other words, we have to let the purse rule instead of the heart, even if sometimes the heart must weep.

Gamma Phi Beta is a sisterhood devoted to the development of the highest type of womanhood.

Our international officers serve with that goal in mind. They must also maintain sound business practices in directing their areas of responsibility, and depend on strong financial support from our membership.

With the cooperation and understanding of all Gamma Phis, our sisterhood and "business" can remain strong!



Summer 1984

Opinion

Convention is an opportunity for sisters to acquire the skills necessary for Gamma Phi Beta to continue to be a leader in the Greek world. This year Convention will focus on membership recruitment—rush. Rush chairmen and rush advisors will learn how to develop and conduct a polished rush program.

The success of rush depends, in part, on the support a collegiate chapter receives from its members and alumnae. Cheerful, enthusiastic participation by collegians is vital to success. The efforts of alumnae as advisors, in the kitchen, making decorations and as morale boosters are key ingredients. And every Gamma Phi Beta can contribute to rush success by submitting Sponsor Forms for prospective members.

Join in the success! Rush for Gamma Phi Beta!

Editor

Deadlines

WinterSeptember 1
Spring December 1
Summer..... March 1
Fall June 1

Editors

Editor-in-Chief

Kris Brandt Riske
1222 E. Cordova
Casa Grande, AZ 85222

Alumnae Editor

Margy Molden Wiltamuth
1700 Kiva Road
Silver Spring, MD 20904

Collegiate Editor:

Cindy Welch
8-D Rue Maison
Birmingham, AL 35209

Feature Editor

Natalie Meyer McKenzie
531 S. Burton Place
Arlington Heights, IL 60005

Business Manager:

Marjory Mills Shupert
Central Office

CONTENTS

RUSH

4

Join the rush to success by sponsoring a sister.

Convention '84

12

Fun is on the agenda for the Chicago Convention, where the McCormick Medallion will be awarded.

Epsilon Alpha Chapter

18

Gamma Phi Beta's first Epsilon chapter is installed at La Salle College.

The Olympic Flame

22

The Olympic flame burns in a Long Beach, Cal. water heater.

DEPARTMENTS

In Memoriam	17	Collegians	32
Headliners	27	Directory	38
Careers	28	Foundation	39
Etcetera	30	An Opportunity	40

ON THE COVER

Erin McBride is welcomed to Gamma Phi Beta by Laura Crooks on bid day at the University of Arizona.

Gamma Phi Beta USPS 137-620

THE Crescent is published quarterly in Fall, Winter, Spring and Summer by the Gamma Phi Beta Sorority, Inc., 7503 Marin Drive, Suite 178D, Englewood, CO 80111-2292. Printed in the U.S.A. by Compolith Graphics and Maury Boyd & Associates. Second class postage paid at Englewood, CO and additional mailing offices.

Postmaster: Please send notice of undeliverable copies on Form 3579 to Gamma Phi Beta, 7503 Marin Drive, Suite 178D, Englewood, CO 80111.

Subscribers: send changes of address, notices of marriages and deaths to Gamma Phi Beta, 7503 Marin Drive, Suite 178D, Englewood, CO 80111.



Sarah Dunn, Carrie Clark, Sherilyn Janson and Robin Schiebler are cast members in the Arizona State Annie skit.



Carol Cassady and Eva Marx are new sisters at the University of Iowa.



The Mouseketeers welcome rushees to Disneyland Day at the University of California-Irvine.



Balloons are colorful rush decorations at Vanderbilt.

RUSH
RUSH
RUSH
RUSH
RUSH



University of California-Irvine sisters thank rush advisor Patty Lazos Giesea (San Diego St.) for her help and support, which contributed to a successful rush.

RUSH
RUSH
RUSH
RUSH
RUSH
RUSH
RUSH

RECOMMENDATIONS CHAIRMEN

ALABAMA

State Membership Chairman
Mrs. Bruce T. Gamble
2249 Red Mountain Terrace
Birmingham, AL 35205

ALASKA

State Membership Chairman
Mrs. Robert Hartley
8040 Opal Circle
Anchorage, AK 99502

ARIZONA

State Membership Chairman
Miss Verla Oare
2645 E. Southern Avenue, #331
Tempe, AZ 85282

Arizona State Univ., Tempe
(Beta Kappa)

Mrs. Nancy Magee
8342 Via de Sereno
Scottsdale, AZ 85258
and

Mrs. Jean Brown
4610 South Rural Road, Apt. 207
Tempe, AZ 85282

Northern Arizona Univ., Flagstaff
(Beta Omega)

Mrs. Pam Lasher
3550 W. Nicole
Flagstaff, AZ 86001

Univ. of Arizona, Tucson
(Alpha Epsilon)
Mrs. Kathleen Proctor
3721 W. Briargate
Tucson, AZ 85741

ARKANSAS

State Membership Chairman
Mrs. Robert Peterson
27 River Valley Road
Little Rock, AR 72207

CALIFORNIA

State Membership Chairman
Mrs. Lawrence L. Anderson
18680 Reamer Road
Castro Valley, CA 94546

CA State Polytechnic, San Luis Obispo
(Delta Theta)

Mrs. Susan Gilbertson-Ramsey
1483 Royal Way, Apt. E
San Luis Obispo, CA 93401

CA State College, Bakersfield
(Delta Phi)

Mrs. Carl Bryan, Jr.
3524 Purdue Drive
Bakersfield, CA 93306

CA State Univ., Fullerton
(Delta Delta)

c/o Rush Advisor
508 North Cornell
Fullerton, CA 92631

CA State Univ., Sacramento
(Delta Chi)

Mrs. Ann Kennedy
78 Tristan Circle
Sacramento, CA 95823

Long Beach State, Long Beach
(Gamma Eta)

Mrs. Lawrence L. Anderson
18680 Reamer Road
Castro Valley, CA 94546

San Diego State Univ., San Diego
(Beta Lambda)

Mrs. Lawrence L. Anderson
18680 Reamer Road
Castro Valley, CA 94546

San Jose State Univ., San Jose
(Beta Theta)

Mrs. J. Eric Matthiessen
5132 Adair Way
San Jose, CA 95124

Univ. of CA, Berkeley
(Eta)

Cynthia Rickards
1175 Lea Drive
Novato, CA 94947

Univ. of CA, Irvine
(Delta Eta)
Mrs. J. D. Macleith
P.O. Box 1967
Huntington Beach, CA 92647

Univ. of CA, Los Angeles
(Alpha Iota)

Mrs. Donald Mesner
22287 Cass Avenue
Woodland Hills, CA 91364

Univ. of CA, Riverside
(Delta Lambda)

Mrs. Vincent Del Pizzo
4343 Watkins Drive
Riverside, CA 92507

Univ. of CA, Santa Barbara
(Delta Psi)

Rachel Hartman
260 Butterfly Lane
Santa Barbara, CA 93108

Univ. of San Diego, San Diego
(San Diego Colony)

Mrs. Lawrence L. Anderson
18680 Reamer Road
Castro Valley, CA 94546

Univ. of So. CA, Los Angeles
(Beta Alpha)

Mrs. Linda Maurin
786 Winthrop Road
San Marino, CA 91108

COLORADO

State Membership Chairman
Mrs. Douglas Doane
820 Detroit Street
Denver, CO 80206

Univ. of CO, Boulder
(Beta Rho)

Mrs. Sally Garramone
62 Benthaven Place
Boulder, CO 80303

Colorado College, Colorado Springs
(Alpha Phi)

Mrs. James Phillips
1226 Chambers
Colorado Springs, CO 80904

Colorado State Univ., Fort Collins
(Tau)

Mrs. Richard Urbom
1036 S. Taft Hill Road
Fort Collins, CO 80521

Univ. of Denver, Denver
(Theta)

Mrs. Joe Rittgers
5194 S. Williams Circle
Littleton, CO 80121

CONNECTICUT

State Membership Chairman
Carmella Chance
106 Beechwood Drive
Madison, CT 06443

DELAWARE

State Membership Chairman
Mrs. Andrew Vandergrift
P.O. Box 144
Townsend, DE 19734

FLORIDA

State Membership Chairman
Miss Meg Petroski
221 Deleon Road
DeBary, FL 32713

Florida Inst. Tech., Melbourne
(Delta Sigma)

Miss Meg Petroski
221 Deleon Road
DeBary, FL 32713

Florida State Univ., Tallahassee
(Beta Mu)

Miss Meg Petroski
221 Deleon Road
DeBary, FL 32713

GEORGIA

State Membership Chairman
Mrs. Warren Wimer
444 Burlington Road, N.E.
Atlanta, GA 30307

Southern Tech. Inst., Marietta
(Delta Omicron)

Mrs. Fred White
2032 Kramer Way
Marietta, GA 30062

Univ. of Georgia, Athens
(Delta Upsilon)

Mrs. Fred White
2032 Kramer Way
Marietta, GA 30062

HAWAII

State Membership Chairman
Mrs. Joseph Demarke
99-1044 Lalawai Drive
Aiea, HI 96701

IDAHO

State Membership Chairman
Susan Molenaar
2245 Euclid
Boise, ID 83706

Boise State Univ., Boise
(Delta Beta)

Sandy Walker
S. 435 W. Melrose
Boise, ID 83706

Idaho State Univ., Pocatello
(Beta Iota)

Mrs. Rose Gallegos
240 S. 8th
Pocatello, ID 83201

Univ. of ID, Moscow
(Xi)

Mrs. Sue W. Chehey
605 N. Moore
Moscow, ID 83843

ILLINOIS

State Membership Chairman
Mrs. A. H. Small
607 Burno Road
Palatine, IL 60067

Bradley Univ., Peoria
(Beta Eta)

Mrs. Carlotta Bielfeldt
4516 Miller Avenue
Peoria, IL 61614

Illinois State Univ., Normal
(Delta Pi)

Mrs. James Bliss
R.R. #13, Box 134
Bloomington, IL 61701

Northwestern Univ., Evanston
(Epsilon)

Mrs. David H. Massey
3245 Hartzell Street
Evanston, IL 60201

Univ. of IL, Urbana
(Omicron)
Mrs. Phyllis Richmond
1109 Lancaster
Champaign, IL 61821

INDIANA

State Membership Chairman
Mrs. Donald Robinson
3011 W. 130th Avenue
Crown Point, IN 46307

Indiana State Univ., Terre Haute
(Beta Pi)

Mrs. Donald Robinson
3011 W. 130th Avenue
Crown Point, IN 46307

Indiana Univ., Bloomington
(Beta Phi)

Mrs. Donald Robinson
3011 W. 130th Avenue
Crown Point, IN 46307

Purdue Univ., W. Lafayette
(Delta Iota)

Mrs. Donald Robinson
3011 W. 130th Avenue
Crown Point, IN 46307

IOWA

State Membership Chairman
Mrs. Grant Halsne
624 W. 9th
Spencer, IA 51301

IA State Univ., Ames
(Omega)

Mrs. Barbara Binkley
2732 Meadow Glen Road
Ames, IA 50010

Univ. of IA, Iowa City
(Rho)

Mrs. Cindy Lauer
1945 Bever Avenue S.E.
Cedar Rapids, IA 52403

Univ. of Northern IA, Cedar Falls
(Gamma Psi)

Mrs. Tim Lindgren
824 Orchard Drive
Cedar Falls, IA 50613

KANSAS

State Membership Chairman
Mrs. William J. Von Ruden
5 Downing Road
Hutchinson, KS 67501

Kansas State Univ., Manhattan
(Beta Upsilon)

Becky Hartsig
730 Crestwood, Apt. 10
Manhattan, KS 66502

Univ. of Kansas, Lawrence
(Sigma)

Mrs. William Coil
2737 Alabama
Lawrence, KS 66044

Univ. of Wichita, Wichita
(Beta Chi)

Mrs. Ross Way
716 S. Belmont
Wichita, KS 67218

NAME OF RUSHEE _____
Last First Middle Nickname

Gamma Phi Beta Sorority

Attach picture (optional)



SPONSOR FORM

(To be used by members of Gamma Phi Beta only.)

INSTRUCTIONS: Please type or print. Complete only those items for which you have reliable information. Send this form to your local Alumnae Recommendations Committee Chairman. If no such chairman exists, send to the collegiate chapter's Alumnae Recommendations Committee Chairman. These addresses can be found in THE CRESCENT (summer issue).

FOR _____ OF GAMMA PHI BETA AT _____
Chapter College or University

ENTERING AS FR. _____ SOPH _____ JR. _____ SR. _____ AGE _____

HIGH SCHOOL ATTENDED: _____ CITY and STATE _____

PREVIOUS COLLEGE ATTENDED: _____ CITY and STATE _____

Reason for Transfer: _____

NAME OF PARENTS/GUARDIAN _____

HOME ADDRESS _____
Street City State Zip

GAMMA PHI BETA RELATIVES: Give name and chapter

Mother _____ Sister _____

Grandmother _____ Other _____

OTHER SORORITY/FRATERNITY INFLUENCES _____

INFORMATION ABOUT THE FAMILY THAT MIGHT BE HELPFUL _____

PLEASE CHECK AND/OR COMPLETE ALL APPLICABLE STATEMENTS:

This information is submitted on personal acquaintance with rushee. _____

Number of years I have known this rushee _____

This information is submitted on personal acquaintance with rushee's family _____

Number of years I have known the family _____

Although I do not know this rushee personally, this information has been obtained from:

parents _____, friends _____, or other reliable sources _____.

VOLUNTARY SPONSOR FORM _____ SUBMITTED BY:

REQUESTED SPONSOR FORM _____
First Maiden Last Husband's

FACTUAL INFORMATION ONLY _____
Street City State Zip

CANNOT SPONSOR _____
Telephone Chapter of initiation

Alumna _____ Collegian _____

GAMMA PHI BETA'S FIVE (5) STANDARDS OF MEMBERSHIP: Please check and comment

1. **GOOD CHARACTER:**

_____ Honesty _____
_____ Politeness _____
_____ High Ideals _____
_____ Respected by her peers/others _____

2. **SCHOLASTIC ABILITY:** High School College Honors

Size of graduating class _____
Rank in class (Upper 1/4, 1/2) _____
GPA (A=) _____
SAT/ACT Score (if known) _____
Is she seriously pursuing a degree? _____

3. **ABILITY TO ASSUME FINANCIAL RESPONSIBILITY:**

Will Gamma Phi Beta finances be a hardship? _____
Is she on a scholarship, loan, working part-time? _____
Is she putting herself through school? _____

4. **CONTRIBUTION TO PRESTIGE OF GAMMA PHI BETA:**

_____ Dependable/responsible _____
_____ Has leadership qualities _____
_____ Respects other's opinions/ideas _____
Activities, Interests, Special Talents and Work Experience _____

5. **ATTRACTIVE PERSONALITY:**

_____ Congenial _____
_____ Sense of humor _____
_____ Outgoing, enthusiastic _____
_____ Reserved, shy _____
_____ Poised _____
_____ Interested in people _____
_____ Group oriented _____
_____ Pride in appearance _____

PLEASE WRITE YOUR PERSONAL EVALUATION OF THE RUSHEE:

To the best of my knowledge, the preceding information is correct and complete.

Signature

Date

OPTIONAL: I hereby sponsor this rushee for lifetime membership in GAMMA PHI BETA.

Signature

Date

FOR CHAPTER USE ONLY

SPONSOR FORM received

Date

Signature of Alumnae Recommendations Committee Chairman

SPONSOR FORM acknowledged

Date

Signature of Alumna Rush Adviser

If rushee is pledged to Gamma Phi Beta, the Alumna Rush Advisor shall within ten (10) days, send this SPONSOR FORM to Gamma Phi Beta Central Office to be kept on file.

RECOMMENDATIONS CHAIRMEN

KENTUCKY

State Membership Chairman
Mrs. Joe Armstrong
Rt. 3, Box 422, Mattock Road
Bowling Green, KY 42101

LOUISIANA

State Membership Chairman
Mrs. Robert L. Price
2148 Colombo
Harvey, LA 70058

MAINE

State Membership Chairman
Ms. Deborah Deatrick
RFD 1, Box 234
New Sharon, ME 04955

MARYLAND

State Membership Chairman
Mary Anne Youngwood
8205 Jeb Stuart Road
Rockville, MD 20854
Univ. of Maryland, College Park
(Beta Beta)
Mary Anne Youngwood
8205 Jeb Stuart Road
Rockville, MD 20854

MASSACHUSETTS

State Membership Chairman
Mrs. Michael C. Havener
225 Valley Brook Road
Feeding Hills, MA 01030

MICHIGAN

State Membership Chairman
Miss Carol Hennessy
715 Hill N.W.
Grand Rapids, MI 49504
Alma College, Alma
(Alma Colony)
Miss Carol Hennessy
715 Hill N.W.
Grand Rapids, MI 49504
Michigan State Univ., East Lansing
(Beta Delta)
Mrs. B. G. Joslin
44866 Byrne Drive
Northville, MI 48167
Oakland University, Rochester
(Delta Omega)
Mrs. Donna Miskee
2122 Wayward Drive
Rochester, MI 48063
Univ. of Michigan, Ann Arbor
(Beta)
Miss Carol Hennessy
715 Hill N.W.
Grand Rapids, MI 49504

MINNESOTA

State Membership Chairman
Mrs. John A. Peterson

5215 W. 56th Street
Edina, MN 55436

Mankato State Univ., Mankato
(Gamma Pi)

Mrs. John A. Peterson
5215 W. 56th Street
Edina, MN 55436

Moorhead State Univ., Moorhead
(Gamma Mu)

Mrs. John A. Peterson
5215 W. 56th Street
Edina, MN 55436

Univ. of MN, Minneapolis
(Kappa)

Mrs. John A. Peterson
5215 W. 56th Street
Edina, MN 55436

MISSISSIPPI

State Membership Chairman
Mrs. D. R. Howell
101 Terrapin Drive
Brandon, MS 39042

MISSOURI

State Membership Chairman
Mrs. A. Overton Durrett
443 W. 57th Terrace
Kansas City, MO 64113
St. Louis Univ., St. Louis
(Gamma Tau)
Miss Louise Powderly
1517 Obear
St. Louis, MO 63107
Southwest MO State Univ., Springfield
(Delta Nu)
Mrs. William Bedford
1929 E. Mimosa
Springfield, MO 65804
Univ. of MO., Columbia
(Alpha Delta)
Mrs. Stephen Smith
1266 Sunset Drive
Columbia, MO 65201
Washington Univ., St. Louis
(Phi)
Miss Louise Powderly
1517 Obear
St. Louis, MO 63107

MONTANA

State Membership Chairman
Mrs. David C. Sward
Box 18, Canyon Route
Gallatin Gateway, MT 59730

NEBRASKA

State Membership Chairman
Mrs. Beth Pederson
1701 Sunset Drive
North Platte, NE 69101
Kearney State College, Kearney
(Gamma Kappa)

Mrs. Beth Pederson
1701 Sunset Drive
North Platte, NE 69101
Univ. of NE, Lincoln
(Pi)
Mrs. Judy Goodrich
711 Broadview Drive
Lincoln, NE 68505

NEVADA

State Membership Chairman
Mrs. Carl Uhlot
3038 Woods Drive
Las Vegas, NV 89108
Univ. of Nevada, Reno
(Alpha Gamma)
Kathy Capurro
3575 Puccielli
Sparks, NV 89431

NEW HAMPSHIRE

State Membership Chairman
Mrs. James W. Lilly
Wilson Road
Canterbury, NH 03224

NEW JERSEY

State Membership Chairman
Ms. Sharon D. Reed
5 Park Street, Apt. 23
Bloomfield, NJ 07003

1019 Hannisin Street, North
Bismark, ND 58501

ND State Univ., Fargo
(Alpha Omicron)

Mrs. Conrad Leifur
1019 Hannisin Street, North
Bismark, ND 58501

Univ. of ND., Grand Forks
(Alpha Beta)

Mrs. Conrad Leifur
1019 Hannisin Street, North
Bismark, ND 58501



Bowling Green Gamma Phi Betas sing and wave good bye to rushees.

Rutgers Univ., New Brunswick
(Delta Mu)

Ms. Sharon D. Reed
5 Park Street, Apt. 23
Bloomfield, NJ 07003

NEW MEXICO

State Membership Chairman
Mrs. William C. Brower
1225 Lexington
Clovis, NM 88101

NEW YORK

State Membership Chairman
Mrs. Lizabeth Martens
29 Oriole Drive
Poughkeepsie, NY 12601
Colgate Univ., Hamilton
(Delta Tau)
Getchen Oostenink
Brookview Drive
Hamilton, NY 13346
Syracuse Univ., Syracuse
(Alpha)
Janet Silkey
228 Maple Drive
Fayetteville, NY 13066

NORTH CAROLINA

State Membership Chairman
Mrs. Gay Law
3404 Edgemont Drive
Raleigh, NC 27612

NORTH DAKOTA

State Membership Chairman
Mrs. Conrad Leifur

OHIO

State Membership Chairman
Mrs. Mark Kochert
1295 Weybridge Road
Columbus, OH 43220

Bowling Green State Univ., Bowling
Green

(Beta Gamma)
Mrs. Terry Dachenhaus
850 Whitehall Drive
Perrysburg, OH 43551

Miami Univ., Oxford
(Beta Epsilon)

Mrs. Karen Cain
5877 Chapelhill
Cincinnati, OH 45238

Ohio Wesleyan Univ., Delaware
(Alpha Eta)

Mrs. W. Schaper
6831 Alloway West
Worthington, OH 43085

Wittenberg Univ., Springfield
(Alpha Nu)

Mrs. George Raup
260 Brighton Road
Springfield, OH 45504

OKLAHOMA

State Membership Chairman
Miss Margaret Newton
619 East Okmulgee
Muskogee, OK 74401

Oklahoma City Univ., Oklahoma City
(Beta Omicron)

Suzanne W. Clark
11416 Red Rock Road
Oklahoma City, OK 73120

**New
Colony!**
Alma College
Alma, Mich.
pledged to
ΓΦΒ
February 18,
1984

RECOMMENDATIONS CHAIRMEN

OK State Univ., Stillwater
(Beta Psi)
Vera Bilyeu
2006 Crescent Drive
Stillwater, OK 74075

**Southwest OK State Univ.,
Weatherford**
(Delta Zeta)
Martha Thornbrough
333 So. 14th
Clinton, OK 73601

Univ. of OK, Norman
(Psi)
Jane Brooks
3136 Willowbrook Road
Oklahoma City, OK 73120

OREGON

State Membership Chairman
Mrs. Warren L. Schroeder
529 N.W. 34th
Corvallis, OR 97330

Oregon State Univ., Corvallis
(Chi)
Mrs. Warren L. Schroeder
529 N.W. 34th
Corvallis, OR 97330

Univ. of Oregon, Eugene
(Nu)
Mrs. Warren L. Schroeder
529 N.W. 34th
Corvallis, OR 97330

PENNSYLVANIA

State Membership Chairman
Mrs. Charles Butler
2290 Hillside Lane
Aston, PA 19014

Bucknell Univ., Lewisburg
(Delta Xi)
Mrs. Charles Butler
2290 Hillside Lane
Aston, PA 19014

Dickinson College, Carlisle
(Delta Rho)
Mrs. Charles Butler
2290 Hillside Lane
Aston, PA 19014

Gettysburg College, Gettysburg
(Gamma Beta)
Mrs. William Chimmitt
550 Lindsey Drive
Radnor, PA 19087

La Salle College, Philadelphia
(Epsilon Alpha)
Mrs. Lester Sherry
107 Schoolhouse Road
Churchville, PA 18966

Lehigh Univ., Bethlehem
(Delta Kappa)
Mrs. Charles Butler
2290 Hillside Lane
Aston, PA 19014

Penn State Univ., University Park
(Alpha Upsilon)
Mrs. Charles Butler
2290 Hillside Lane
Aston, PA 19014

RHODE ISLAND

State Membership Chairman
Mrs. John Andrews
60 Reynolds
North Kingstown, RI 02852

SOUTH CAROLINA

State Membership Chairman
Mrs. Mary Norman
102 Mitchell
Clemson, SC 29631

SOUTH DAKOTA

State Membership Chairman
Mrs. Harold J. Mandl

Dear Sisters:

As Alumnae Recommendations Chairman for Alpha Theta Chapter at Vanderbilt University as well as State Membership Chairman for Tennessee, I would like to thank all of you who sent Sponsor Forms for freshmen women going through rush at Vanderbilt. The information you sent on these women played a major part in Alpha Theta's rush plans this year. Partially as a result of your efforts, Alpha Theta doubled its pledge class size this year, and is looking forward to continued growth next year.

While I certainly encourage you to keep sending Sponsor Forms (and the earlier, the better), I ask that you take an even more important role in the rush efforts of every Gamma Phi chapter and rush those potential sisters now! Entertain college bound women with other alumnae and/or collegiate sisters or through your local Panhellenic. On a more individual basis, show these women what Gamma Phi Beta meant to you in college, as well as what it means to you now. Now is the time to give special attention to our legacies, as well.

During our 60th Gamma Phi Beta Convention in Phoenix, the importance of a "365 day rush" was stressed. This is particularly important for areas without a local Gamma Phi Beta collegiate chapter. I encourage all Gamma Phi Betas—whether alumnae or collegians—to join together and lay the foundation for the Sorority's expansion and growth by rushing potential sisters even before they set foot on campus. Let's have these women come to college with a good feeling about Gamma Phi Beta!

In II K E,
Lisa I. Davidson
(Vanderbilt)

RR #2, Box 104
Colton, SD 57018

TENNESSEE

State Membership Chairman
Lisa I. Davidson
7439 Highway 70-S, #136
Nashville, TN 37221

Vanderbilt Univ., Nashville
(Alpha Theta)
Lisa I. Davidson
7439 Highway 70-S, #136
Nashville, TN 37221

TEXAS

State Membership Chairman
Mrs. William L. Jones
2413 Crestview Circle
Irving, TX 75062

East TX State Univ., Commerce
(Gamma Zeta)
Judy Sandidge
6010 Sandhurst, #2005
Dallas, TX 75206

Lamar Univ., Beaumont
(Gamma Nu)
Laura McMurray
880 Peyton Place
Beaumont, TX 77706

Midwestern Univ., Wichita Falls
(Gamma Iota)
Connie Lowrie
4201 Cedar Elm, #167B
Wichita Falls, TX 76308

Southern Methodist Univ., Dallas
(Alpha Xi)
Mrs. Edward L. Vint
9319 Vinewood
Dallas, TX 75228

Southwest TX State Univ., San Marcos
(Gamma Chi)
Mrs. Janene Smith
1707 Surrey Court
Richmond, TX 77469

TX Tech, Lubbock
(Beta Tau)
Charlotte Huckabay
3020 57th Street
Lubbock, TX 79413

TX Wesleyan, Fort Worth
(Delta Epsilon)
Miss Terry Gallagher
5205 Hunter's Ridge, Apt. #225
Forth Worth, TX 76132

TX Woman's Univ., Denton
(TWU Colony)
Ellie Raffan
2225 Pembroke
Denton, TX 76205

Univ., of TX, Austin
(Alpha Zeta)
Maureen Faulkenberry
404 E. 32nd St. #210
Austin, TX 78705

UTAH

State Membership Chairman
Mrs. Alan Battles
2089 Meadowlark Way
Sandy, UT 80470

VERMONT

State Membership Chairman
Carol Fischer
19 Georgetown
So. Burlington, VT 05401

VIRGINIA

State Membership Chairman
Mrs. James W. Heegeman
906 Place 1, Holmes Run Pkwy.
Alexandria, VA 22304

**College of William and Mary,
Williamsburg**
(Alpha Chi)
Mrs. James W. Heegeman
906 Place 1, Holmes Run Pkwy.
Alexandria, VA 22304

WASHINGTON

State Membership Chairman
Kathy Garrett
505 Vista Avenue
Olympia, WA 98501

Univ. of Puget Sound, Tacoma
(Gamma Epsilon)
Ms. Chris Shine
7008 Tacoma Ave. S.
Tacoma, WA 98408

Univ. of WA, Seattle
(Lambda)
Mrs. Jennifer Hanson
4037 97th Ave. SE
Mercer Island, WA 98040

WA State Univ., Pullman
(Beta Sigma)
Mrs. Vivian Werner
NW 207 Sunrise Drive
Pullman, WA 99163

WEST VIRGINIA

State Membership Chairman
Mrs. DeLena P. Smith
1700 Laurel Lane
Fairmont, WV 26554

WISCONSIN

State Membership Chairman
Mrs. Donald M. Moen
W. 6498 Hwy. 39
New Glarus, WI 53574

Univ. of WI, Madison
(Gamma)

Mrs. Donald Timm
2705 Chamberlain Avenue
Madison, WI 53705

Univ., of WI, Milwaukee
(Gamma Gamma)
Mrs. Craig Zurawski
1711 W. Glen Oaks
Mequon, WI 53092

WI State Univ., Platteville
(Gamma Omega)
Mrs. Grace Jeffery
350 Ridge Ave.,
Platteville, WI 53518

WI State Univ., River Falls
(Delta Alpha)
Mrs. Donald M. Moen
W. 6498 Hwy. 39
New Glarus, WI 53574

WYOMING

State Membership Chairman
Mrs. Jack D. Ziemer
5001 Yellowstone Road
Cheyenne, WY 82001

CANADA

Univ. of British Columbia, Vancouver
(Alpha Lambda)
Helen Francis
#5—1870 Yew Street
Vancouver, BC, Canada V6K 3G2

McGill Univ., Montreal
(Alpha Tau)
Miss Jocelyn St. Laurent
695 Alepin Street
La Salle, QU, Canada H3P 2E3

Univ. of Toronto, Toronto
(Alpha Alpha)
Miss Marlene Kit
30 Gloucester St., Apt. 401
Toronto, ON, Canada M4Y 1L6

Univ. of Western Ontario, London
(Alpha Omega)
Sue Venn Elliott
552 Griffith Street
London, ON, Canada N6K 2S6

OTHER

Mrs. Paul Lofton, Jr.
404 East Park Drive
Spartanburg, SC 29302

1983-84 LEGACY PLEDGES

Arizona

Kathleen Bloemker
Wendy Bonn
Amy Harries
Renay Toronto
Paula Warosh

Arizona State

Racquel Beall
Angela Miller
Ellen Sohns
Bonnie Wrazen

Bowling Green

Rebecca Davis
Kelly Inman

British Columbia

Alison Gilmour

Bucknell

Emily Bacall

California

Alana O'Connell
Nancy Lane

California-Irvine

Julie Dull

California-Santa Barbara

Julie Daniels
Lauren Graber
Cynthia Landes
Tracy Newton
Melissa O'Farrell
Wendy Paul

Cal. Poly-San Luis Obispo

Lori Glick
Ashley Griffin
Tamara Jones
Leah Nollau
Lauren Olson
Kimberly Shriver

Cal. State-Fullerton

Kelly Antram
Teresa Eubanks
Margaret Monahan

Colorado

Kristine Hanson
Christina Hill
Alison Ring
Lowell Tomassi
Mary Wright

Colorado College

Mary Ellis
Linda Ross

Colorado State

Leslie Wimber

Denver

Darcy Mauro

East Texas State

Jennifer Martin

Idaho

Julie Harrington
Teresa Harrington
Norma Hasbrouck
Nancy Hawkins
Susan McVicar
Kristin Ramsey
Marcia Taylor
Margaret Taylor
Suzanne Tomtan

Illinois

Anne Range
Kathleen Brown
Jocelyn Clark
Jody Dixon

Indiana

Jane Hartshorn
Susan Maginn
Susan Mellott

Indiana State

Debra Benning
Mary Davis

Lisa Parker

Lucy Zebendon

Iowa

Meighan Ash
Amy Fideler
Lori Foreman
Michon Gummow
Kate Lunning
Amy Powell
Suzanne Saveraid
Susan Stotzer
Stacy Welch

Kansas

Lori Blackburn
Tammy Flagler
Sheryl Roberts
Jane Schrepel

Kansas State

Stacy Clark
Jill Drouhard
Angela Ford
Leslie Heeter
Cynthia Mealy
Lisa Scull
Stacy Sellers
Serena Woelk

Kearney State

Diane Casper
Staci Cords
Stephani Hauxwell
Mardie Madden
Elizabeth Meredith
Kathy Paradies

Lamar

Pamela McClure
Jodie McLaurin

Miami

Karen Gaffney
Cynthia Rismiller

Michigan

Melinda Davis
Marguerite Fielding
Deborah Sterne

Michigan State

Robin Batiste

Minnesota

Jennifer Burrets
Diana Edwards
Julie Etem
Jennifer Ryan

Missouri

Ann Burnham
Leah Brown
Sharon Meyerhoff
Andrea Rank
Nita Savage

Nebraska

Jennifer Anderson
Melinda Blanc
Jane McCormick
Michele O'Brien

North Dakota

Cathryn Hogan
Deanna Jacobson
Gail Sherwood

North Dakota State

Roxanne Solberg

Northern Arizona

Stephanie Story

Northern Iowa

Saralee Sickles

Northwestern

Andrea Friederici

Oklahoma

Lisa Allen
Elena Harris
Tamyra Littlejohn
Mary Ann Roche
Lisa Tucker

Oklahoma City

Nerissa Burch

Oklahoma State

Maureen Darby
Maria Eidt
Andrea Jones
Patricia Ogle
Tracy Reinhart
Janet Stangl

Penn State

Patricia Smith

UCLA

Julie Kell
Jennifer Schuehle
Patricia Torres
Catherine Utzinger

USC

Colleen Adamson
Sally Harris
Kristine Withers
Marcy Wong

Vanderbilt



Pledges and members are together on bid night at Northwestern.

Puget Sound

Cynthia Pauley
Katherine Hansen
Joy Del Calzo

San Diego State

Holly Tinney

Southern Methodist

Kristene Bachmann

Southern Tech

Michelle Bailey

SW Missouri State

Kristin Dinger

Syracuse

Susan Hick
Mollie Rabinowitz

Texas

Denise Dubois
Amie Fahel
Cindy Furgerson
Tara Gideon
Kathleen Lambden
Karyn Lowther
Laurie O'Meara
Phoebe Smith

Texas Tech

Anna Brothers
Patricia Dealey
Dawn Hefner
Lisa Knapp
Melanie Mills
Monica Noble

Toronto

Heather Ross

Allene Clarkson
Charis McMullin

Washington

Carol Bache
Athena Delimitros
Lisa Harryman
Traci Hullin
Gretchen Nelson
Emily Walker
Deborah Wood

Washington-St. Louis

Pamela Bloodgood
Cheryl Hasselbring

Washington State

Dawn Bialek
Mary Hurson
Jacqueline Meier
Tara Quigley
Julie Santarose
Karen Seresun

Wichita State

Michele Organ

Wisconsin

Katherine Bokovitz
Hilary Craigmile
Karen Feirn
Mary Hughson
Nancy Johnson
Amy Walz
Susan Westphal
Jennifer Ziegler

Wittenberg

Heather Rollins
Suzanne Bechtel

Convention

CHICAGO

Pack these ideas for Convention

Convention Dates
July 31 through August 4, 1984

Site
Hyatt Regency O'Hare Hotel
9300 West Bryn Mawr Avenue
River Road at Kennedy Expressway
Rosemont, Illinois 60018
312/696-1234

Schedule
Tuesday, July 31
5:00 pm—Orientation Meetings
6:00 pm—Welcome Dinner
Evening—Memorial Service
Wednesday, August 1
Morning—Opening Business Session
Noon—Panhellenic Luncheon
Afternoon—Workshops
7:00 pm—Foundation Dinner
Evening—Foundation Program
Thursday, August 2
Play Day
6:00 pm—Awards Banquet
Evening—Exemplification of the Ritual

Friday, August 3
Morning—Workshops
10:30 am—Expansion Brunch
Afternoon—Workshops
Second Business Session
7:00 pm—Confirmed Conventioneers Nautical Dinner

Saturday, August 4
Morning—Workshops
Noon—Legacy Luncheon
Afternoon—Closing Business Session
7:00 pm—Pink Carnation Banquet

Hotel Rates
Convention hotel rates are in effect two days before and two days after Convention.

Transportation to Hotel from Airport
On arrival, look for Gamma Phi

Pink Carnation and Awards Banquets

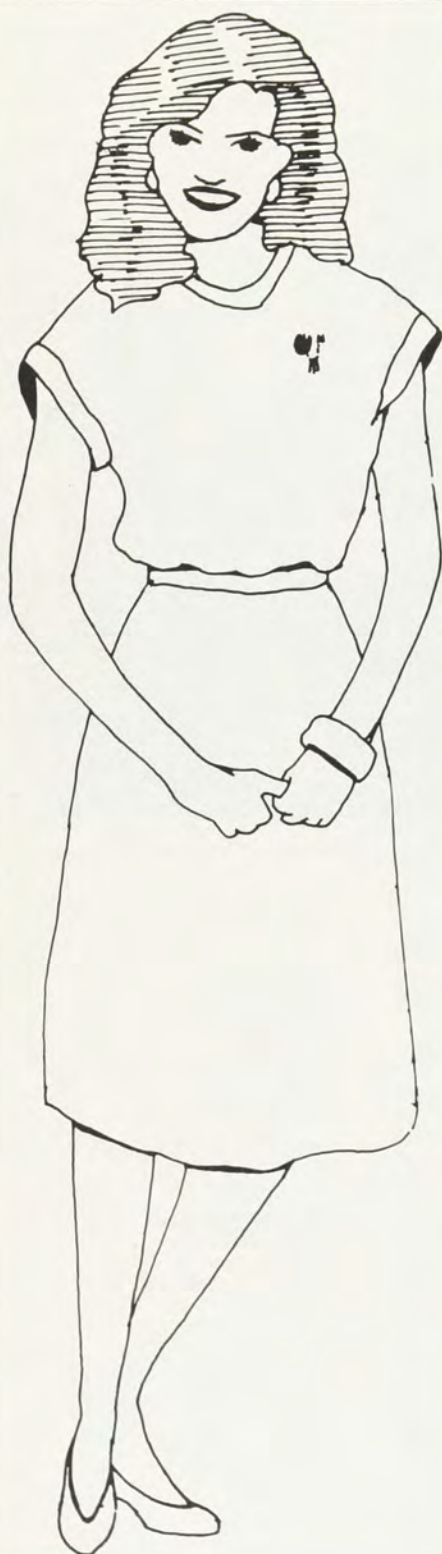

Foundation and Welcome Dinners

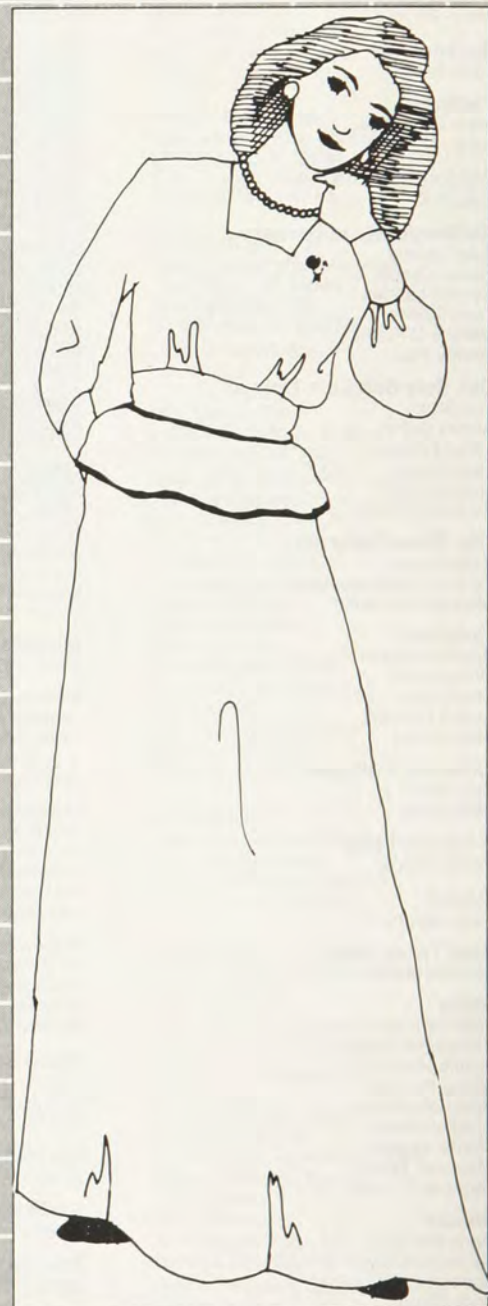

Beta greeters in the Courtesy Bus area outside the Baggage Claim Areas on the lower level of airport. Free courtesy van to hotel every fifteen minutes.

Pink Carnation and Awards Banquets



Who May Attend

Any Gamma Phi Beta is welcome and encouraged to attend.

Other Expenses

Play day lunch, all breakfasts and tips for hotel service are your personal expense. Plan on at least \$50.00 for spending money.

Play Day

On Thursday, conventioners will have a choice of taking charter buses to downtown Chicago for

shopping, lunch, sightseeing, etc. or relaxing around the pool at the hotel.

Check-in/Check-out

When checking into the hotel, you should be prepared to post cash or credit card. When checking out, you will be asked to pay for your room, and any personal charges; if attending at international sorority expense, you will be asked to pay only for your personal charges.

Business Meetings and Workshops



Badges

Badges must be worn in order to be admitted to business sessions. Convention name tags must also be worn at all times.

Business Meetings and Workshops



Illustrations
by Cathy Baker
Collegiate Consultant

Convention

McCormick Medallion



There is a special banquet at each Gamma Phi Beta Convention. That evening, awards are presented to collegians and alumnae for outstanding participation in Sorority activities, scholastic achievement and fulfillment of the ideals of Gamma Phi Beta.

An award that has been coveted by hopeful collegians since 1962 is the McCormick Medallion. It recognizes outstanding chapter and member participation in campus, community and philanthropic activities. The awards are given in two categories, based on college or university enrollment.

The inspiration for the McCormick Medallion came from Mr. and Mrs. Charles P. McCormick when the late Mr. McCormick was chairman of the board of McCormick and Company, manufacturers of spices, extracts and teas. Mr. McCormick, a Phi Gamma Delta, and his wife, Anne Woolman McCormick Almond (Goucher), requested that the award be for collegiate activities. Funds to produce the McCormick Medallions, which are mounted on wood plaques, were donated by the McCormicks.

Announced at the 1962 Convention by the late

Director of Expansion Mary T. McCurley (Goucher), the McCormick Medallion was first awarded in 1964. Miss McCurley summarized the spirit of the award in her presentation.

"Mr. and Mrs. McCormick believe in young people and in Gamma Phi Beta. They want to encourage our chapters in work and play together—team-play and team-spirit—because they are confident that leadership is developed through sorority activities. To this end the award will be made to the chapter which has shown the highest degree of cooperative participation in campus activities during the previous biennium, and whose members, through their participation, are preparing themselves for team work in larger communities; in civic, educational and religious organizations, in politics, and in world affairs. If we set high standards for ourselves, for our chapters, for our Sorority—and we work together as a team—we can and will—achieve our goal which is the development of the highest type of womanhood through education, social life and service to country and humanity."

Convention Registration Form
GAMMA PHI BETA INTERNATIONAL CONVENTION
HYATT REGENCY O'HARE—CHICAGO, ILLINOIS
July 31-August 4, 1984

By May 1, 1984, please return to Gamma Phi Beta Sorority, Inc., 7503 Marin Drive, Suite 178D, Englewood, Colorado 80111. A \$15.00 late fee will be charged for registrations received after May 1. After *July 1*, reservations will be accepted on the basis of availability. Full time participants should plan to arrive by 4 p.m. on Tuesday, July 31. Scheduled activities end after Saturday night banquet and reception, August 4.

A check for all applicable fees must accompany this form. The registration fee is non-refundable after July 6, 1984; meals are non-refundable after July 24, 1984. Make checks payable to: Gamma Phi Beta Sorority. All payments must be made in U.S. Funds.

NAME _____
last first maiden husband's

NAME PREFERRED ON NAME TAG _____

HOME ADDRESS _____

CITY _____ STATE _____ ZIP _____ PHONE () _____

SUMMER ADDRESS (if different from home) _____

CITY _____ STATE _____ ZIP _____ PHONE () _____

Number of conventions attended, including 1984 _____ Gamma Phi Beta relative(s) attending this convention _____

REGISTRATION AND MEALS

Complete one:

1. COLLEGIANS AUTHORIZED TO ATTEND AT INTERNATIONAL SORORITY EXPENSE:

registration fee \$70.00 \$ _____

2. ALL OTHER FULL TIME PARTICIPANTS:

registration fee (includes convention kit) \$70.00

meals (lunches and dinners only) \$172.00

TOTAL REMITTED \$242.00 \$ _____

3. PART-TIME PARTICIPANTS:

registration fee (includes convention kit) \$20.00 per day

(no fee for Tuesday, 7/31)

Wednesday 8/1 _____ Thursday 8/2 _____ Friday 8/3 _____ Saturday 8/4 _____

Total part-time registration fee \$ _____

Tuesday 7/31	6:00 p.m.	Welcome Dinner	\$26.00	\$ _____
Wednesday 8/1	12:00 noon	Panhellenic Luncheon	\$15.00	\$ _____
	7:00 p.m.	Foundation Dinner	\$24.00	\$ _____
Thursday 8/2	6:00 p.m.	Awards Banquet	\$22.00	\$ _____
Friday 8/3	10:30 a.m.	Expansion Brunch	\$15.00	\$ _____
	7:00 p.m.	Confirmed Conventioneer		
		Dinner	\$20.00	\$ _____
Saturday 8/4	12:00 noon	Legacy Luncheon	\$15.00	\$ _____
	7:00 p.m.	Pink Carnation Banquet	\$35.00	\$ _____

Total Meals \$ _____

TOTAL REMITTED (including registration fee) \$ _____

In Memoriam

ALPHA

Victoria Whipple McKennan

BETA

Helen Thorpe Manuel
Genevieve Holmes Warner
Mary McNamee Worick

GAMMA

Marguerite A. Francis

EPSILON

Margaret Foley Joyce

ZETA

Eliza Bennett Young Heavy
Louise Leonardson
Rosenberger

ETA

Mary Sperry Frederick
Annette Ruggles Wellington

THETA

Betty Jane Herrington Bacon
Bernice Espy Hicks

LAMBDA

Mary Talbott Byles
Josephine Carman Fox
Rosella Mohr Gates
Frances Dunbar Nichols

MU

Marion Bocks Beall
Margaret Mackey

XI

Linn Cowgill Williams

OMICRON

M. Lucile Peirson Gumpfer
Miriam Lamar Popp
**** Mary Helen Jordan Tobin

PI

Pauline Gund Stanley

RHO

Marie Daley Hildebrand
Kathie Beres Timko

SIGMA

Elizabeth Limbird Althouse
Alice Charvat Simpson

TAU

Mildred Mitchell Bennett
Dora Wiese Best

PHI

Alice Percy Ulbright Gibson
Vera Conrad Smith

PSI

Sandra Wing Anthony

OMEGA

Dorothy Gruwell Metzger
Henriette Holmes Swartzell

ALPHA BETA

Paula Grawe Nelson

ALPHA DELTA

Barbara Stuart Kerwin

ALPHA LAMBDA

Lorna Shields Esling

ALPHA MU

Beata Meyer Silva

ALPHA PI

Dorothy O'Rake Thomas

BETA BETA

Dorothy Haislip Grier
Gail Summers Livingstone

BETA THETA

Virginia Badger King

BETA IOTA

Marion Mitchell Vesser

BETA KAPPA

Lillie Badley Carden

BETA PI

Barbara Key Arney

BETA CHI

Audrey Thorp Lyle

GAMMA GAMMA

Marcia Fleer Hempe

GAMMA KAPPA

Frances Cruise Gerber

DELTA PI

Debra Elaine Murray

* Merit Roll

**** Carnation Award

Gamma Phi Beta Sorority is urging its members to make memorial gifts to the Gamma Phi Beta Foundation in memory of a lost "sister" or other loved one. Contributions, which are U.S.A. tax deductible, will be used to support the Sorority's philanthropies—camping for special children and financial aid to women students. The latter takes the form of scholarships, fellowships and grants-in-aid.

Members of the remembered one's family will be notified of your gift with a special card mailed from Central Office. Contributions should be made payable to the Gamma Phi Beta Foundation, 7503 Marin Drive, Suite 178D, Englewood, CO 80111, and designated as a memorial to (John Doe) on the face of the check.

Help deserving young women while remembering someone you loved.

Feature

Epsilon Alpha

*A first for La Salle College
and a first for Gamma Phi Beta*



International officers who attended installation weekend activities were Director of Expansion Karen Wander Kline (Iowa St.), Grand President Ann Mullen Bronsing (Indiana St.), House Corporation Bylaws Chairman Emerald Erickson (William and Mary), Area Financial Advisor Cathy Boudreaux Griffin (Louisiana St.), Ritual Chairman Karen Hedine (Washington) and Endowment-Loan Board Chairman Eileen Effinger (Vanderbilt). Cathy Griffin was mistress of ceremonies at the banquet.

Charter Members

☆	Teresa Andris	☆
☆	Anna Marie Blescia	☆
☆	Maura Bray	☆
☆	Denise Bruno	☆
☆	Maria-Veneranda Casals	☆
☆	Gail Colajezzi	☆
☆	Daniela Colarusso	☆
☆	Denise D'Antonio	☆
☆	Maureen Dimitri	☆
☆	Kathy Eubanks	☆
☆	Judy Gallagher	☆
☆	Stephanie Gamble	☆
☆	Maureen Gavaghan	☆
☆	Susan Hurchik	☆
☆	Amy Jelen	☆
☆	Michele Kallish	☆
☆	Marlene King	☆
☆	Lilly Linton	☆
☆	Donna Maile	☆
☆	Diane Manno	☆
☆	Donna McAnespey	☆
☆	Ronnie McGill	☆
☆	Maureen McGonigal	☆
☆	Danielle Miller	☆
☆	Lisa Moore	☆
☆	Kathy Morris	☆
☆	Tricia Morrissey	☆
☆	Patti Neilon	☆
☆	Rose Penny	☆
☆	Joanne Pilla	☆
☆	Sharon Pody	☆
☆	Renee Rapa	☆
☆	Susan Reifsteck	☆
☆	Kathy Rogers	☆
☆	Charlene Scullin	☆
☆	Elizabeth Seiberlich	☆
☆	Kim Shepherd	☆
☆	Kathy Springer	☆
☆	Gail Stasik	☆
☆	Kerry Sullivan	☆
☆	Marguerite Tillger	☆
☆	Kathy Tressel	☆
☆	Monica Wiltshire	☆
☆	Jeanne Yuengling	☆



Charter members of the first Epsilon chapter of Gamma Phi Beta were initiated on Dec. 10, 1983 by Delta Kappa Chapter, Lehigh University. Gamma Phi Beta is the first National Panhellenic Conference sorority at La Salle College, Philadelphia, Penn.



Among the 230 alumnae, collegians and guests attending the installation banquet at The Jefferson House were Pledge Advisor Mary Crannell Craven (St. Louis), alumnae chapter President Mary Jean Lauvetz Hart (Nebraska), Alumna Advisor Debbie Foulsham Freisheim (Penn St.) and Alumna Field Representative Marcie Young Meisinger (Ohio St.).



Mary Jean Hart pins the outstanding pledge badge on Maureen Dimitri. The badge was presented to the chapter by Mary Jean in remembrance of her aunt, Sylvia Prokes, a charter member of Pi Chapter.



Maureen McGonigal, Epsilon Alpha Vice President, and Expansion Supervisor Julie Lancaster (Nebraska) hold the altar cloth which Julie presented to the chapter. The charter members' names are on the reverse side.



Province II Alumnae Director Julia Hill Flinchbaugh (Penn St.), Epsilon Alpha President Renee Rapa and Province II Collegiate Director Gwen Whitnell Egleston (Arizona) admire the gifts presented to Epsilon Alpha at the banquet. The silver service is a gift from Province II and the tablecloth is from the Philadelphia North Suburban Alumnae Chapter. Karen Kline presented the Sorority gift, a turquoise badge to be worn by each chapter president, to Renee Rapa.

ΓΦΒ's BEST:

Arizona State University
Boise State University
Bowling Green State University
Bradley University
California Polytechnic State University-San Luis
Obispo
California State University-Fullerton
California State University-Long Beach
Colgate University
Colorado College
East Texas State University
Illinois State University
Indiana University
Indiana State University
Iowa State University
Kansas State University
Kearney State University
Lehigh University
Mankato State University
McGill University
Miami University
Midwestern State University
North Dakota State University
Northwestern University
Oklahoma City University
Oklahoma State University
Purdue University
St. Louis University
San Diego State University



Ann Bondi and Rachelle Gummon are Gamma Phi Beta

Gamma Phi Beta

1. Reach a GPA equal to the all-sorority average on campus.
2. Pledge at least 75% of Panhellenic quota each rush.
3. Initiate 75% of each group of pledges.
4. File reports with Central Office on due date.
5. Be represented at Sorority Conventions and Area Leadership Conferences.
6. Keep all chapter financial obliga-

The Grand Council and Province Collegiate Directors congratulate chapters that met or exceeded minimum objectives during 1983



University of Iowa.

Minimum Objectives

- tions current.
7. Observe and follow all Gamma Phi Beta policies, university regulations and state and local laws.
 8. Maintain ongoing and adequate programs in the areas of PACE, ritual, pledge development, philanthropy, public relations and campus involvement.
 9. Maintain good relations with local alumnae, college Panhellenic and international Gamma Phi Beta.

Syracuse University
 Texas Tech University
 Texas Wesleyan College
 University of Arizona
 University of British Columbia
 University of California-Berkeley
 University of California-Irvine
 University of California-Los Angeles
 University of California-Riverside
 University of Denver
 University of Idaho
 University of Illinois
 University of Iowa
 University of Kansas
 University of Maryland
 University of Michigan
 University of Minnesota
 University of Missouri
 University of Nebraska
 University of Northern Iowa
 University of Oklahoma
 University of Texas
 University of Washington
 University of Western Ontario
 University of Wisconsin
 University of Wisconsin-Milwaukee
 University of Wisconsin-Platteville
 Wichita State University
 Wittenberg University



The Olympic Flame

The Olympic Flame burns in the
Roses' Long Beach, Cal. water heater

The Olympic spirit burns figuratively and literally in the Long Beach, Cal. home of Province XVI Alumnae Director Susan Badgley Jacobsen Rose (UCLA). That's where Susan and husband Jack have the Olympic flame burning in their water heater.

The story of why it burns perpetually in Long Beach is unbelievable but true. First a bit of history as to why the Olympics mean so much to this couple who enjoy doing everything together.

Jack's interest in the Olympic Games was piqued in 1952 when he failed at an attempt to make the United States team as a triple jumper. Undaunted, he decided to go to Helsinki as a spectator and convinced his father to underwrite half the cost by finding a college course offering eight credits for attending the Olympics. Since then Susan has become so caught up in the spirit that she has attended the 1968 Mexico City, 1972 Munich and 1976 Montreal Olympics.

This summer will find the Roses working for the Olympics closer to home in Los Angeles. As Victory Ceremonies coordinator, Jack will take care of dignitaries like the International Olympic Committee chairman and the Los Angeles Olympic Committee president. Susan wrote, "I have been assigned to the Athlete's Control Center, which probably means I will be Jack's assistant, handling athletes who will be receiving the 158 track and field medals." The Roses will also be working the modern pentathlon at Cota de Casa where Jack will be head starter and Susan an umpire for the final event, running.

Now about that flame in the water heater. . . . Three years before the 1976 Olympics, Jack, now a retired professor of physical education at California State University-Long Beach (CSULB), had founded the National Track and Field Hall of Fame. "The flame is probably the greatest symbol of the Olympic movement, and track and field is probably the sport most identified with the Olympics," he said, "so I could think of nothing more important or appropriate than to have an eternal Olympic flame burning in the National Track and Field Hall of Fame."

The only problem was that the flame was in Montreal and the hall of Fame in Charleston, W.V., a distance of 1,100 miles. Even though Jack had captured the flame by candle from the torch in Montreal, trans-

ferred it to two kerosene lanterns and kept it alive in a cousin's summer lodge in Watertown, N.Y., he still had to get it to Charleston.

Starting with a handoff from the late track star Jesse Owens, the Roses and many others began the flame relay. "We were overwhelmed by the interest of crowds that followed us, even in the middle of the night, and greeted us on city hall steps in some of the towns where we were scheduled for ceremonies," Susan wrote. "We had five teams of six runners, each with a prescribed route and time allotment. When Jack and I finished our relay leg, we would race to our overnight layover and make calls to be sure all was set up for the next day. We still keep in touch with our fellow runners."

The flame, in its kerosene lanterns and troublesome to protect in rain storms, had become a part of their lives. The Roses couldn't bear to leave it behind in Charleston, so after igniting the flame in the Hall of Fame, they and their two kerosene lanterns started across country. They protected it from weather and Volkswagen bus breakdown, impressing mechanics during a three day layover for repairs in Norman, Okla. that it was vital to keep the flames burning.

Its reception in Long Beach was smaller than the original in Montreal—just family. But it was done with appropriate ceremony. "With the Olympic theme blaring from a tape deck, the pilot light on the water heater was blown out and relighted with the Olympic flame. As a backup, the heating system for the CSULB swimming pool was also relighted from the flame.

"This is not only an athletic event to us, but a way of life," Susan wrote. "The aim of the Olympic movement is to promote the development of those fine physical and moral qualities that are the basis of amateur sport; to bring together athletes of the world in a great festival of sports, thereby creating international respect and good will, thus helping to construct a better and more peaceful world. The Olympic motto, 'Citius, Altius, Fortius,' means 'faster, higher, stronger,' but to me it means, 'Citius—do something worthwhile, Altius—raise your thoughts higher, Fortius—be stronger against materialism.' In other words, get involved, volunteer, take part in life!"

Careers: Interviewing Essentials

Before The Interview

Do your homework. Plan for a career, not just a job. If the door to your specific choice is closed temporarily, find intermediate measures that will move you toward your goals. For example, you may not recognize your career goal of becoming a systems analyst right out of school. Research companies that offer training and internal advancement. Then be willing to start in a related position which offers the potential for advancement into your chosen field.

Read the want ads. Who is listing jobs? How do salaries compare? Do they ask you to phone or send a resume? Follow the instructions in the ad.

Talk with people in your selected field. Network with alumnae. Leave every "information gathering interview" with the names of three more contacts. Somewhere in those names is a future employer.

Prepare your resume and cover letter. Both should be limited to one page, be typewritten, and presented in action oriented words. Consider the difference between, "I seek a job offering entry level training and career potential" to "Seek training opportunity and career advancement based on personal merit." The resume is often the employer's first look at you, so make it a lasting impression. Also, talk with employers during informational interviews to find out what they look for in a resume.

Send out resumes and stay by your phone. Or, give the employer two or three days to receive and review your credentials before placing a follow-up call or sending a "still interested" letter. Be persistent, but

polite. No one hires pests.

Arrange interviews around the company's schedule, not yours. If you're looking for a new job while hanging on to an old one, don't jeopardize your future by asking interested parties to come in early, skip lunch, or stay late just for the pleasure talking with you will bring to their day.

Once an interview has been arranged, do more homework. Prepare to dazzle the interviewer with well thought out questions about the company which show a solid interest and commitment.

During The Interview

Arrive 15 to 20 minutes early. Parking may be difficult to find or there may be an application form for you to complete. Never write on an application, "Please see resume." We've seen the resume. Now we're asking for your time on our form. Humor us.

Dress for success in the interview. Suit yourself to the style of the company or business. A tailored suit may be too conservative for a creative design firm. If you're not sure what the style of the company is, play it safe. A nice suit with a soft silk blouse will always make a good impression. Or sit in the company's lobby the day before during lunch hour and see what the women are wearing.

While waiting for the interviewer, sit upright, both feet on the floor. Curb the urge for a cigarette and never chew gum. Avoid "final fix-ups" in the lobby by taking care of all personal grooming in the restroom

or in your car.

When the interviewer appears, stand up and extend your hand. Etiquette requires that the woman always extend her hand first, and if the interviewer is a woman, you'll reach a mutual point of greeting. Don't load yourself down with coat, purse and briefcase, because it makes for awkward greetings at times. Practice shaking hands with friends. A woman's handshake should be firm.

Throughout the interview, sit upright, hands in lap, slightly forward on your chair. Maintain steady eye contact but do not stare down the interviewer. Listen for appropriate spots in the interview to pause, break contact, reflect and then resume contact as you respond.

Do not fiddle with your hair!

If you aren't sure of the intent of the interviewer's question, paraphrase it first before inquiring, "Is that what you were asking?" Avoid unimpressive remarks such as, "I don't understand the question," or "Could you repeat that?"

Just as a good interviewer will avoid yes/no questions, an applicant should steer clear of yes/no answers. Sometimes they are inevitable, but take every opportunity to give as full a picture of yourself as possible. Similarly, sell your experience. It's better to say, "I spent the last few years devoting time to a careful rearing of my children" rather than "Oh, I stayed home to raise the kids."

Target your answers to the specific job in which you are interested. Try to draw parallels between past experiences and how they will impact your ability to succeed in the position.

Bring with you a list of four or five carefully prepared questions (from your research on the company). Avoid questions such as, "What do you like about this company?" because that won't net you as much critical information as will more strategic inquiries such as, "Your recent annual report indicates significant gains in the fourth quarter. Can you explain what was happening there?"

Thank the interviewer for his or her time and express your interest in the job. Exit. Relax. You'll soon land that job!

After The Interview

Send a typewritten, brief letter of thanks to the interviewer (do this after every interview as it reinforces your name in the mind's eye). Mail the letter promptly along with any requested further information.

If you are really interested in the position and have heard nothing from the company after a few days, call the interviewer and reaffirm your interest. Ask if there is any additional information you can provide.

Always end follow-up calls on a positive, enthusiastic note. If this position doesn't work out it may be

Careers for the 1980s

Accounting
Computers
Health Administration
Law
Medicine
Biochemistry
Economics
Geophysics
Interior Design
Securities Sales
Technical Writing
Respiratory Therapy
Physical Therapy
Electrical Engineering
Nursing
Systems Analysis
Dental Hygiene
Occupational Therapy
Finance
Petroleum Engineering
Communications
Graphic Art

Compiled from U.S. Bureau of Labor Statistics

due to the fact that another is in the works for which the company feels you are better suited.

So, now you've been hired and are a working woman. Remember to pay your Gamma Phi Beta alumnae tax with your new salary and share what you've learned in the process with collegians and alumnae just entering the ring. Best of luck!

Ed. Note: Karen Hedine is corporate personnel supervisor for data processing for Safeco Corp., Seattle, Wash., and Gamma Phi Beta International Ritual Chairman.



Gamma Phi Beta takes an extra step down the yellow brick road of opportunity with each order placed through the Gamma Phi Beta Magazine Agency.

ΓΦΒ Magazine Agency

Magazine orders benefit all ΓΦΒ members through help in funding:

- Collegiate Consultant Visits
- International Rush Consultants
- New Alumnae Chapters
- New Crescent Circles
- New Collegiate Chapters
- Leadership Training Programs

Take Pride, make a Commitment to ΓΦΒ . . . more than a Sorority . . . an Opportunity!

Code and Publication

021	Antique Monthly (12 issues) . . .	\$13.00
044	Basketball Digest (8 issues)	7.95
047	Better Homes & Gardens (12 issues)	10.00
074	Car and Driver (12 issues)	9.99
125	Cuisine (12 issues)	12.97
172	Family Food Garden (6 issues)	6.95
173	Family Handyman (10 issues)	9.95
186	Field and Stream (12 issues)	9.95
200	Football Digest (10 issues)	8.95
204	Fortune (16 issues)	23.95
209	Games (1 year)	15.97
214	Golf Digest (12 issues)	9.97
215	Golf Magazine (12 issues)	8.97
223	Harper's Magazine (12 issues)	12.00
224	Health (6 issues)	5.97
242	Horse and Rider (12 issues)	9.97

Code and Publication

248	House and Garden (12 issues) . . .	24.00
279	Ladies Home Journal (10 issues) . .	11.88
292	Mechanix Illustrated (12 issues)	6.94
306	Modern Photography (12 issues) . .	6.99
314	Motor Trend (12 issues)	7.97
326	Needlecraft for Today (6 issues)	14.00
329	Newsweek (26 issues)	19.50
353	Omni (12 issues)	18.00
354	1001 Home Ideas (8 issues)	10.97
368	Parents (12 issues)	10.95
392	Prevention (12 issues)	12.97
397	Psychology Today (12 issues) . . .	12.97
403	Redbook (12 issues)	9.97
413	Runner (12 issues)	14.97
428	Self (12 issues)	12.00

Code and Publication

433	Ski Magazine (8 issues)	7.97
441	Soccer Digest (6 issues)	5.95
455	Sports Illustrated (22 issues)	19.56
455	Sports Illustrated (52 issues)	48.00
470	Teen (12 issues)	11.95
480	Time (23 issues)	20.75
480	Time (52 issues)	46.00
491	True Story (12 issues)	8.97
493	TV Guide (44 issues)	19.80
493	TV Guide (52 issues)	23.40
498	US Magazine (17 issues)	11.97
498	US Magazine (26 issues)	17.95
499	US News & World Report (22 issues)	14.97
522	Women's Sports (12 issues)	8.95
527	World Tennis (9 issues)	5.98

For more information contact: Julie Bean, Gamma Phi Beta Central Office, 7503 Marin Drive, Englewood, CO 80111.

Please allow 10 to 12 weeks for delivery. For service adjustment thereafter, call toll free: 800-523-1758

Send To _____

Street _____

City _____

State _____ Zip _____ Date _____

Alumnae Chapter _____

if applicable

Prices good through August 31, 1984. Use separate sheet of paper for additional orders. Make checks payable to Gamma Phi Beta Magazine Agency.

Code No.	Magazine Selection	Dollar Amount Paid	Term	Check One	
				New	Ren
Total Amount Due		\$			

Send orders to: Julie Bean, Gamma Phi Beta Central Office, 7503 Marin Drive, Suite 178D, Englewood, CO 80111.

Pledge to allegiance

Patricia Metzger Trujillo (Cal. St.-Long Beach) is an active alumna in Gamma Phi Beta and her alma mater, where she is serving as president of the alumni association.

"I joined the California State-Long Beach Alumni Association five years ago because I felt I received an excellent education and a great opportunity for socialization, achievement and fun. Therefore I owe my alma mater something of me—my time, my experience, and if possible, my monetary contribution. Without our universities we would not have the opportunity to be Gamma Phi Betas," she said.

She has indeed given of her time and experience. For four years she was chairman of Concerts in the Grove, an outdoor summer concert series. These evenings are sponsored by the alumni association and provide a successful link between the university and surrounding communities. "It's all volunteer," she said. "We decide who to sign up to appear and we do all the promotion and advertising. The evening of the show we're there at 4:30, and we're there at 11:00 when it's over, clean-

ing up." That kind of dedication led to her election as head of the alumni association.

She was president of Gamma Eta Chapter while in school and was one of four graduating seniors to receive the 49-er Award, the highest honor given by California State-Long Beach Associated Students. She was named to Who's Who and was chosen Panhellenic Woman of the Year.

Armed with a degree in social sciences, she worked on student activities and student union programming at California State-Fullerton, California State-Los Angeles and the University of Wisconsin. It was through her work on other university campuses "that I suddenly realized I had an allegiance to my own campus. I called and asked how I could participate."

Now a full-time realtor, she was named 1982 Realtor Associate of the Year for the South Pasadena Board of Realtors. She is state director for the California Association of Realtors. Besides this career, she also runs a summer tour business.

Her husband works for the Cali-



Pat Metzger Trujillo
(Cal. St.-Long Beach)

fornia Society of Certified Public Accountants and is also a collegiate basketball official. She is the mother of three year old legacy Holly. And of course she is an active member of the Gamma Phi Beta Pasadena Alumnae Chapter, presently serving as TransSister.

You can bank on Bramblett's help

Linda Williamson Bramblett (Vanderbilt) was elected to two major positions recently. She was elected national alumni president for Middle Tennessee State University, Murfreesboro, Tenn., and to the board of directors of the National Association of Bank Women (NABW). As a NABW board member she represents the southeastern region which includes Tennessee, Kentucky, North Carolina, South Carolina, Virginia and West Virginia. The organization of bank officers has 30,000 members.

Linda is a vice president of Peoples National Bank in Shelbyville, Tenn. She joined the bank in 1967,

was named an officer in 1974 and promoted to her present position in 1981.

Being employed and the mother of two daughters, 13 and seven, has not stopped her from being actively involved in community affairs. She is past president of the Shelbyville Woman's Club, is a past member of the Bedford County Election Commission and now serves on the Bedford County Republican Party Steering Committee. Linda is a past secretary of the Tennessee Society to Prevent Blindness and has served on the board six years. Other activities include service as P.T.A. vice president and Girl Scout com-

munity advisor. She is Bedford County Cancer Society memorials chairman.

In addition to her community activities, Linda has been involved in bankers' groups, particularly the NABW. She was awarded a plaque for outstanding contributions to banking and economic education by the Young Bankers Division of the Tennessee Bankers Association.

A former mathematics instructor at Motlow State Community College in Tullahoma, Shelbyville Central High School and Middle Tennessee State University, Linda has her M.A. from Middle Tennessee State University.

CAREERS

Women in war: a different battle

September, 1943 was the beginning of a Red Cross career that would last 39 years and include three wars for Elaine M. Lynch (Northwestern). Her experiences were many in military field hospitals in France, Germany, Korea, Japan, Vietnam and the United States. She was living a part of history. As a Red Cross social worker she did whatever she could to improve the quality of life for Americans far from home.

World War II in Europe yielded memories of bouncing around in two and one-half ton trucks in full military field gear, minus guns; of wading ashore near LeHavre, France

and many hardships. But sharing in "the great thrill of a wounded patient who found his own brother in the same hospital," and other dramatic moments made it all worthwhile.

Other memories from her first war include a patient with bullet holes in the back of his field jacket, the only survivor of the Malmedy massacre in Belgium during the Battle of the Bulge. German soldiers had tied up a group of Americans and shot them, rather than take them prisoner. And "on V.J. day when the war ended, it was exciting to experience the overwhelming joy and relief of combat troupes in Marseille when they realized they would not have to board transports to fight on in the Pacific against Japan," she said.

In Korea, severe injuries seemed even harder to bear for patients far from home and in an unfamiliar environment. As a Red Cross social worker, she tried to make life as good as possible for the men by arranging entertainment, helping them write painful letters home which sometimes forewarned of amputations, helping them accept disabilities and trying to improve the quality of their lives.

Headquartered in Saigon as assistant director of Hospital Service, Elaine visited hospitals to give supervisory support, found herself living in high walled, guarded compounds with mesh over the windows, and traveling about the countryside by helicopter. "Some of the military nurses we worked with had also had experience in World War II and Korea, and yet they found it was more traumatic than ever to work with young men with incredibly serious wounds which for many resulted in permanent disabilities—even triple amputations," she



Elaine Lynch
(Northwestern)

said.

Between wars, Elaine had various responsibilities in the United States, still mainly working with servicemen and their families. Occasionally she was assigned to disaster relief operations, such as those following hurricane Agnes which hit the east coast in 1972. Her final years before retirement were spent in Albuquerque providing guidance and consultation in management and administration to Red Cross chapters in New Mexico.

An interest in improving the quality of life for the elderly has resulted in volunteer work and her appointment to the board of directors of an Albuquerque nursing home.

Since retirement she has finally had an opportunity to join a Gamma Phi Beta alumnae chapter, finding the Albuquerque women "a delightful and outstanding group. Regrettably, for many years I was not involved, as in most of my assignments there were no alumnae groups nearby. Fortunately, I still have close friendships formed during college days at Epsilon Chapter," she added.



Elaine Lynch was a Red Cross social worker in Korea during the war.

She enjoys Hawaii

Barbara Freeman Mills (Colorado College) lives in Hawaii, but she doesn't sit on Waikiki Beach and feel the trade winds and sun on her skin. Her responsibility is to see that others appreciate the joys of Hawaiian beaches and other attractions. She is director of Visitor Satisfaction for the Hawaii Visitors Bureau. In a state where the major industry is tourism, that's a big job.

When Barbara's four children were older, she went to work for the Hawaii Department of Education to teach Hawaiian history and general orientation to employees of the tourism industry. When the Visitor Satisfaction Department was

formed in 1975 she was named its first director. As director she addresses the concerns of the visitor while in Hawaii, hoping to resolve ticklish situations so they do not reflect negatively on Hawaii. She provides workshops in hospitality and Hawaiiana for all employees of industry, and works with community groups, schools and visiting groups.

Barbara is a trustee of the Bishop Museum and on the boards of directors of the Better Business Bureau, Friends of the East-West Center, Hawaii Education Council, Historic Hawaii Foundation, Oceanic Cablevision and the Visitor Industry Education Council.



Barbara Freeman Mills
(Colorado College)

NEW!—Removable Pin-On Ring and Pendant

Pinning your badge into our ring or pendant is as easy as pinning it onto your blouse.

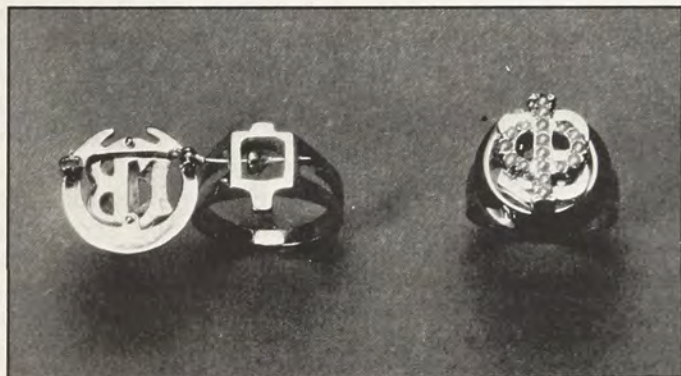

Sterling Silver
\$44.00

10K Yellow Gold
\$106.00

10K White Gold
\$117.00



Sterling Silver
\$22.00

10K Yellow Gold
\$66.00

10K White Gold
\$77.00

AUTHORIZED JEWELER

- Jewelry ServiCenters On All Campuses
- Free Catalog Available From Pollack
- Badges Ordered Through Executive Office

MAJOR CREDIT CARDS ACCEPTED
ABOVE PRICES DO NOT INCLUDE BADGE
PRICES SUBJECT TO CHANGE

J.O. POLLACK co.

1700 W IRVING PARK RD
CHICAGO, ILLINOIS 60613

800-621-1904
312-477-2100 (IL)

ETCETERA

Dorothy Birsic (USC) was awarded a Fulbright grant to conduct graduate research in Yugoslavia for the 1983-84 academic year. The Fulbright exchange program was



Julie Olson (Colorado) is a professional model and recently was a semi-finalist in international and regional competitions. A journalism major, Julie modeled in the Henry Grethel fall fashion show on P.M. Magazine.

established in 1946 "to increase mutual understanding between the people of the United States and the people of other countries." Named USC's top 1983 graduate in journalism/public relations, her research centered on the cultural and journalistic effects of the Winter Olympics on Yugoslavia.

Dorothy was pledge class president, alumnae relations chairman and scholarship chairman for Beta Alpha Chapter. Her campus activities and honors included Mortar Board, Golden Key, Phi Kappa Phi and Alumni Board of Governors. She was president of Alpha Lambda Delta and received the Order of the Laurel, the highest award given to graduating women.

Dorothy has been awarded a scholarship at Georgetown University where she will study in the fall, and another from Rotary International.

Linda Tisdale (Fla. Inst. of Tech) is president of the Florida State Division of the American Association of University Women. She serves as alumna advisor for Delta Sigma Chapter at Florida Institute of Technology and is a member of the



Dorothy Birsic
(USC)

Brevard County Crescent Circle.

Mary Ann Dorsey Krauss (Missouri) was named 1983 Northwest Woman of the Year by the Upper Arlington, Ohio Rotary club. Honored for her contributions to education and youth projects, she is vice president of the Upper Arlington Board of Education. Mary Ann is past president of the Hannah Neil Center for Children and has served as a board member for The Cornerstone, Inc., a youth counseling program, and Northwest Mental Health Services, Inc.

Three members of Beta Chapter at the University of Michigan were selected for the Public Service Intern Program in business. They are Paula Schoenberg, Mary Ann Wawro and Valerie Newman. Maria Marcantonio has served two internships in television sportscasting.

Martha Conrad Clark (Wisc.-Oshkosh) was elected president of the Milwaukee Alumnae Panhellenic.

Lisa Jo Peterson is a cheerleader at California State-Bakersfield and a member of the Associated Students Senate Finance Committee.

An article written by Pat Stangebye Kailer (N. Dakota, Missouri) tied for first place for feature writing in New Mexico Press Association competition. Pat is a reporter for the *Albuquerque Journal*.

Kaycee W. Krysty (Colorado College), a certified public accountant with The Myers Associates in Seattle, has been named vice president and shareholder. She has been the firm's tax manager since 1980. In her new role, Kaycee will be responsible for the firm's professional development activities as well as client services in the tax, personal financial planning and business planning areas. She is a member of the Estate Planning Council of Seattle, the Washington Society of CPAs and the American Institute of CPAs. Kaycee serves on the Small Business Council Steering Committee of the Seattle Chamber of Commerce and is president of Washington Women in Tax, a professional association of tax specialists in law and

accounting.

Latane Jordan Graham (Auburn) was awarded the Mayor's Plaque for her dedication and leadership to the work of the Science Place Guild, a fund raising/support arm for the Southwest Museum of Science and Technology. She is a 15 year member of the Guild and the current president. In the field of real estate, her expertise has earned her the title of Multi-Million Dollar Producer. She is also a broker associate, certified senior appraiser and registered mortgage underwriter, and has taught real estate courses. Latane's two Gamma Phi Beta daughters are International Camping Committee Chairman Judy Graham (Oklahoma) and Sandra Graham Cude (Memphis St.)

Two seniors at Alpha Zeta Chapter at the University of Texas have accepted positions with accounting firms. After graduation, **Tricia Benz** will be employed by Price Waterhouse and **Cindy Hawkins** by Ernst and Whinney.

Beth Balliet Curatolo (Syracuse) has been named acting director of the Broome County Office for Aging in Binghamton, N.Y. She is a member of the New York State Health Care and Services for the Aging delegation which will visit China and Japan this summer. Beth earned a master's degree in gerontology in 1979.

The following is an excerpt from an article that appeared in the Casa Grande, Ariz. Dispatch, Dec. 5, 1983. Knowing every Gamma Phi Beta would share our pride in our multi-talented Editor, Grand Council has reprinted it here.—Ann Mullen Bronsing, Grand President.

Kris Brandt Riske, president of the Hoemako Hospital Auxiliary, spent months working with multi-colored threads and fabrics to create the handmade items she is donating to the auxiliary's annual Christmas Idea House.

Kris has made a counted cross stitch bell pull backed with velveteen that shows the stages of cotton. She also has made four pillows,



*Beth Balliet-Curatolo
(Syracuse)*



*Kaycee Krysty
(Colorado College)*

two of which are needlepoint and the other two of ruffled cotton. In addition she has made two sets of four placemats decorated with chickens and smiling lions.

Kris fit the construction of the handmade items into a schedule that is already packed with volunteer work.

She works one morning each week in the Radiology Department at Hoemako Hospital in addition to her duties as president of the 232 member auxiliary, which is one of the largest in the state. Kris is serving her second term on the Casa Grande Library Advisory Board and in addition is an avid reader.

Besides her local volunteer work, Kris is Editor of *The Crescent*, the quarterly magazine of Gamma Phi Beta with a circulation of 80,000.

Keeping in touch with the collegiate members of her Sorority is important to Kris and she serves as alumna advisor for Beta Kappa Chapter at Arizona State University. Kris also serves as Gamma Phi Beta International Rush Consultant for collegiate chapters in Pennsylvania and Missouri. Adding to her exten-



*Kris Brandt Riske
(Wyoming)*

sive interests, she is vice chairman of the National Panhellenic Editors Conference, as well as the author of a monthly Gamma Phi Beta newsletter for collegiate advisors.

COLLEGIANS

Philanthropic activities at **Kansas State** included a visit to the zoo with children from the Big Brother/Sister organization. The same children were treated to a Halloween spook house at the chapter house.

Spring activities at **Dickinson College** included fraternity and arrange-a-date parties. Pledges

formed long distance friendships with chapter members who were abroad by writing them with chapter news. The chapter held a party for senior citizens, and another for children of faculty members at Halloween.

Beta Theta Chapter at **San Jose State** hosted a Founders Day

brunch for Palo Alto and South Peninsula alumnae. Gamma Phi Beta spirit was contributed to the Sigma Nu swing-a-thon, as sisters devoted a day to swinging and cheering to raise funds for Toys for Tots.

Bucknell Gamma Phi Betas sold plants to raise \$200 for Camp Sechelt. Each sister provided two plants for the sale. Other chapter activities were a hayride, Parent's Weekend and children's Halloween party.

A spring tennis tournament was a fundraiser for Beta Epsilon at **Miami University**. The chapter took first place and donated the proceeds to a home for handicapped children. A fashion show with models from all sororities and fraternities also benefited the children.

Awards for outstanding scholastic achievement were presented to Omicron sisters on Founders Day. **University of Illinois** scholars are Kay Komie, Melanie Laasch, Nancy Ellis, Lisa Manion, Peggy Spelich, Sara Christman, Denise Druga and Jeanette Raclaw.

Beta Eta collegians invited Peoria alumnae to the chapter's ritual retreat, and alumnae presented silver goblet scholarship awards to **Bradley** collegians at the annual Tuesday dinner. Other collegiate/alumnae



Linda Sparks and Nickie Langland (Wash.-St. Louis) are dressed as human pompons on Phi Chapter's Homecoming float which was named the most original.



Psi Chapter at the University of Oklahoma gained these new sisters in 1983.

activities were a May breakfast for alumnae, seniors and new initiates, and Founders Day. The chapter sponsored its third trick-or-treat night at a Peoria mall. Dressed in Halloween costumes, the Beta Etas supervised games for children and distributed prizes.

PACE programs at **St. Louis University** have included a Halloween party for pledges and alcohol awareness. The chapter sponsored a fundraiser which featured makeup and hair makeovers.

University of California-Irvine sisters hosted a Halloween party for children. After playing games and bursting candy filled pinatas, they took the children trick-or-treating.

Gamma Kappa Chapter at **Kearney State** joined Sigma Tau Gamma fraternity in a 30 hour teeter-totter-a-thon. Proceeds from the event were donated to the March of Dimes.

California State-Fullerton big sisters made pillows for their little sisters and presented them at Pillow Presents. The event was a surprise for pledges who were treated to cake and punch after the presentation.

Founders Day for Alpha Nu Chapter at **Wittenberg** featured the traditional ceremony and songs. A special event during the celebration was an opportunity for sisters to tell what makes Gamma Phi Beta special to them.

University of Nevada collegians and Reno alumnae honored many sisters on Founders Day. Alumnae Joan Nelson Test (Nevada) and Bonnie Mittler Vacchina (USC) were recognized for their help during rush, and 50 year members Verla Champagne Peavey, Eleanor Bateman, Margaret Walker Reynolds, Eloise Walker Colton and Inez Walker were honored. Scholarship awards were presented to Leslie Fritz and Keeli Johnson, and Sue Blackham and Kathy Sargent were named outstanding collegians.

Chapter presidents from **North Dakota State** and **Moorhead State** highlighted the year's activities at their joint Founders Day celebra-



Alyson Kirleis and Ann Wilson celebrate on bid day at Lehigh.



Bid night at Indiana University brings cheers for Gamma Phi Beta pledges.

tion. The Gage Burdick Award, given to an outstanding collegian, was presented to Cindy Thompson.

Charter member Laura McMullen Cross was the speaker at the **Wichita State** chapter's scholarship dinner. On Founders Day, the chapter received a vase from alumnae in

commemoration of Beta Chi's 25th anniversary. The outstanding senior award was presented to Kim Cochran. Another celebration honored housemother Kathleen Cox for 10 years of service. She received photographs and mementos at the surprise party.

COLLEGIANS



Members of Chi Chapter at Oregon State build a pyramid for Gamma Phi Beta.



California State-Fullerton sisters are set to play volleyball in the sorority tournament in Santa Barbara.



Kansas State sisters enjoy hot dogs at the zoo with boys from the Big Brother organization.



California Polytechnic-San Luis Obispo Gamma Phi Betas and Lambda Chi Alphas have an annual ski trip to Lake Tahoe.



While in Reno for a meeting, Grand Council joined members of Alpha Gamma Chapter at the chapter house.



Jennifer Lewis, Shannon Staggs, Lauren Sheely, Lindy Holloway, Carey Janzik and Tamis Winters are members of the Oregon Crescent Club for sisters who have earned a 3.5 or better GPA.



Marcy Lanning and Cindy Roberts celebrate Founders Day at San Diego State.



Carol Gotch and Cindy Porter (Nebraska) used the TranSIster Service while traveling to and from Florida to work at Disneyworld.



Housemother Nellie Behn and members of the Iowa State chapter treat their houseboy like royalty at Kings for the Night, part of Waiter Appreciation Week.



Big and little sisters get together at the Pink Carnation Ball at McGill.



Erin Robbins (Oklahoma City) appeared in the Diamond Horse Review at Disneyworld. She was selected for the six member cast from more than 3,000 women and performed in five shows daily.

BOUTIQUE

Gamma Phi Beta

Gamma Phi Beta Foundation

A Sweatshirts: White, long-sleeved sweatshirt with red and orange Foundation logo on left front. Sizes, L and XL.

B Sweatpants: White with Gamma Phi Beta in red on left leg. String tie waist and elastic at ankles. Sizes, L and XL.

C T-Shirts: Ladies short-sleeved scoop neck T-shirt, white with red and orange Foundation logo on left front. Sizes, S, M or L.

D Sweatpant and Sweatshirt Set.

E Shirts: Kelly with navy monogrammed letters or Ivory with brown monogrammed letters. Greek letters Gamma Phi Beta on shoulder. Short-sleeved. Sizes M, L and XL.

F T-Shirt: Traditionally styled short sleeve T-shirt. Available in red, royal or kelly with four inch white Greek letters on front. Sizes S, M or L.

G Notepads: White 1/2 page notepads.

H Postcards: White postcards.



I Christmas Ornaments.

J Crested Notecards. Invitation size notecards and envelopes.

K Pencils: White #2.

L Stickers: Crested or Carnation.

M Ski Hats: White wool caps.

N Visors: White visors with brown greek letters Gamma Phi Beta on the band.

O Man's Necktie: Navy blue tie accented by crescent moons.



GAMMA PHI BETA MERCHANDISE PRICE LIST

(prices subject to change without notice)

- A) Sweatshirts:** White, long-sleeved sweatshirt with red and orange Foundation logo on left front. 50%/50% cotton/acrylic.
 Sizes, L and XL. **\$11.00/each**
- B) Sweatpants:** White with Gamma Phi Beta in red on left leg. String tie waist and elastic at ankles. 50%/50% cotton/acrylic.
 Sizes, L and XL. **\$11.00/each.**
- C) T-Shirts:** Ladies short-sleeved scoop neck T-shirt, white with red and orange Foundation logo on left front. 50%/50% cotton/acrylic.
 Sizes, S, M or L. **\$8.00/each.**
- D) Sweatpant and Sweatshirt Set** **\$20.00/set.**
- E) Shirts:** Kelly with navy monogrammed letters or Ivory with brown monogrammed letters. Greek letters Gamma Phi Beta on left front. Short-sleeved, 50%/50% cotton/polyester blend.
 Sizes M, L and XL. **\$19.00/each.**
- F) T-Shirt:** Traditionally styled short sleeve T-shirt. Available in red, royal or kelly with four inch white Greek letters on front. 50%/50% cotton/polyester.
 Sizes S, M or L. **\$9.00/each.**
- G) Notepads:** White 1/2 page notepads with a four color border of Gamma Phi Beta.
 50 sheets per pad. **\$1.50/each.**
- H) Postcards:** White postcards with four color border of Gamma Phi Beta.
 10 postcards to a package. **\$2.00/package.**
- I) Christmas Ornaments:** Crested or Carnation.
 **\$5.00/each.**
- J) Crested Notecards:** Invitation size notecards and envelopes. Brown envelopes.
 10 notecards to a package. **\$3.00/package.**
- K) Pencils:** White #2 with Gamma Phi Beta printed in brown. **35¢/each or 4 for \$1.00.**
- L) Stickers:** Crested or Carnation. One sheet contains 12 labels. Ideal for letters, nametags or posters.
 **75¢/sheet.**
- M) Ski Hats:** White wool caps with Gamma Phi Beta written in rainbow colors. **\$16.00/each.**
- N) Visors:** White visors with brown greek letters Gamma Phi Beta on the band. **\$6.00/each.**
- O) Man's Necktie:** Navy blue tie accented by cream colored crescent moons which are separated by single diagonal stripes. Individually gift boxed.
 **\$12.00/each.**

Unavailable

ITEM	DESCRIPTION	COLOR	SIZE	QUANTITY	PRICE	TOTAL

Postage and Handling	
For Orders of:	Add:
Up to \$5	\$2.00
\$5 to \$15	\$3.00
Over \$15	\$4.00

Postage and Handling _____

Total Amount Enclosed \$ _____

Make checks payable to **Gamma Phi Beta Sorority**
 Mail to: **7503 Marin Drive, Suite 178D, Englewood, Colorado 80111**

NAME _____

STREET ADDRESS _____

CITY, STATE, ZIP CODE _____

All merchandise will be shipped within 10 days unless you are notified otherwise.

Gamma Phi Beta Sorority Directory

*Founded November 11, 1874
Syracuse University*

FOUNDERS

Helen M. Dodge Ferguson
Frances E. Haven Moss
E. Adeline Curtis
Mary A. Bingham Willoughby

THE GRAND COUNCIL

Grand President: Mrs. R. O. Bronsing (Ann Mullen), 31 Chester-
ton Ln., Chesterfield, MO 63017
Alumnae Vice President: Mrs. N. W. Choat (Phyllis Donaldson),
9716 Erskine St., Omaha, NE 68134
Collegiate Vice President: Mrs. F. Guerra (Randall Stevens),
9796 E. Maplewood Circ., Englewood, CO 80111
Director of Finance: Mrs. R. G. Drouet (Leona Davis), 10482 E.
Grandeur Dr., Baton Rouge, LA 70815
Director of Expansion: Mrs. T. L. Kline (Karen Wander), 3648 S.
91st St., Omaha, NE 68124
NPC Delegate: Mrs. I. P. Nelson (Gloria Swanson), 3521 Royal
Lane, Dallas, TX 75229
Executive Secretary-Treasurer: Mrs. T. Shupert (Marjory Mills),
7503 Marin Dr., Englewood, CO 80111

CENTRAL OFFICE—7503 Marin Drive, Suite 178D, Englewood,
CO 80111-2292

FIELD PERSONNEL

Catherine Baker, Lynn Elcessor, Kristi Jo Herrick, Yvette
Schrock, Julie Shafer, Joanne Shaffer, Katherine Hamilton,
Julie Lancaster

THE CRESCENT

Editor: Mrs. P. Riske (Kris Brandt), 1222 E. Cordova Ave., Casa
Grande, AZ 85222
Alumnae Editor: Mrs. R. E. Wiltamuth (Margy Molden), 1700
Kiva Rd., Silver Spring, MD 20904
Collegiate Editor: Mrs. G. Welch (Cindy Hunter), 8-D Rue Maison,
Birmingham, AL 35209
Feature Editor: Mrs. G. McKenzie (Natalie Meyer), 531 S. Burton
Pl., Arlington Heights, IL 60005
Business Manager: Marjory Mills Shupert, Central Office

GAMMA PHI BETA MAGAZINE AGENCY

Central Office Coordinator: Julie Bean

NATIONAL PANHELLENIC CONFERENCE

NPC Delegate: Mrs. I. P. Nelson (Gloria Swanson)
1st Alternate Delegate: Mrs. R. O. Bronsing (Ann Mullen)
2nd Alternate Delegate: Mrs. G. E. Mithos (Mary Jane Hipp),
242 Glendale Rd., Glenview, IL 60025
3rd Alternate Delegate: Mrs. D. M. Matheson (Dorothy Roberts),
7 Pocahontas St., Winchester, MA 01890

INTERNATIONAL OFFICERS AND COMMITTEE CHAIRMEN

Alumnae-Collegiate Relations (Asst. to AVP): Ms. Barb Hurt,
4214 Davenport, Omaha, NE 68131
Alumnae Expansion (Asst. to AVP): Mrs. R. L. Howes (Cynthia
Meisner), 2005 Moran Rd., Franklin, TN 37064
Alumnae Initiates (Asst. to AVP): Mrs. N. Dekoker (Karen Bur-
ton), 2800 Baltane Rd., W. Bloomfield, MI 48033
Awards: Mrs. W. H. Ball (Madeleine Thaxton), 9101 S.E. 57th
St., Mercer Island, WA 98040
Bylaws:
International and Province: Mrs. D. R. Johnson (Sue Herzog),
5538 McCommas, Dallas, TX 75206
Alumnae (Asst. to AVP): Mrs. W. Gorden (Doris Bird), 22 An-
drews Rd., Malvern, PA 19355
Collegiate (Asst. to CVP): Mrs. C. B. Briscoe, Jr., (Margaret
Godbold), 4523 Haverleigh Terr., St. Louis, MO 63128
House Corporation (Asst. to DOF): Ms. Emerald L. Erickson,
136 Glendale Dr., Trenton, NJ 08618
Convention: Mrs. Sally E. Lewis (Sally Erikson), 535 N. Michi-
gan Ave., #907, Chicago, IL 60611
Convention Coordinator: Mrs. J. D. Moore (Leonite Selzer), P.O.
Box 521068, Tulsa, OK 74152

Coordinator of State Membership Chairmen: Mrs. D. J.
Schonberg, (Theora Kurt), 12205 Leavenworth, Omaha, NE
68154

Historian: Mrs. F. H. Mason (Charlotte Hamilton), 5050 Lake
Shore Drive, Brown's Lake, Jackson, MI 49203

Mothers' Club: Mrs. Joseph Griffin (Elizabeth Roessler), 2837
Brook Dr., Falls Church, VA 22042

Nominating: Mrs. J. Pinholster (Elaine Dennison), 14840
Cranoke, Centerville, VA 22020

PACE Committee: (Chapter Development)

Chairman: Ms. Camille Cestone, 1120 N. LaSalle, #12M, Chi-
cago, IL 60610

Alumnae: Mrs. H. J. Kurkjian (Betty Ragenovich), 1220 Cata-
lina Ave., Seal Beach, CA 90740

Collegiate: Miss Carol Turner, 509 E. Montclair, #3B, Spring-
field, MO 65807

Parliamentarian: Mrs. Jennie K. Curtis, 5500 Chatham Hill, Dal-
las, TX 75220

Philanthropy Programs: Mrs. L. W. Betts (Mary Alice Adams),
2448 Whitehall Circle, Winter Park, FL 32792

Pledges (Asst. to CVP):

Policies (Asst. to DOF): Mrs. J. Cunningham (Jocelyn Phillips),
27 Mount Pleasant, Wyoming, Ott 45215

Public Relations: Mrs. H. O. Sams (Barbara Duke), 7806 Lieber
Rd., Indianapolis, IN 46260

Research: Mrs. C. Shafer, Jr. (Audrey Weldon), 6808 Rockhill
Rd., Kansas City, MO 64131

Rush (Asst. to CVP): Mrs. G. Wright (Janet Heft), 5102 E. Eng-
lish, Wichita, KS 67218

Ritual: Miss Karen Hedine, 2617 N.E. 60th, Seattle, WA 98115
Scholarship (Asst. to CVP): Miss Colette Cooley, 1012 W.
Armitage, #1E, Chicago, IL 60614

Song: Mrs. W. Kaelin (Jeannette Stoll), 3012 Del Prado, Alamo-
gordo, NM 88310

TranSISter Service: Mrs. L. W. Bush (Gail Nelson), 14385
Stablestone Ct., Chesterfield, MO 63017

AREA FINANCIAL ADVISORS

Mrs. W. Griffin (Cathy Boudreaux), 340 Plainsboro Rd.,
Plainsboro, NJ 08536
Mrs. M. Hultgren (Joyce Cole), 450 N. Armour, Wichita, KS
67206
Miss Janet G. Pierce, 4512 Bishops Gate Rd., N.W., Canton, OH
44708
Mrs. W. E. Pierson (Louisa Brown), 4229 N.E. 33rd, Seattle,
WA 98105
Miss Becky Taube, 4900 E. 5th St., #1409, Tucson, AZ
85711

PROVINCE ALUMNAE DIRECTORS

I: Miss Anne Louise Layton, 4626 Patricia Ave., Montreal, Que-
bec, Canada H4B 1Z1
II: Mrs. R. Flinchbaugh (Julia Hill), 32 Overlook Dr., Ivyland, PA
18974
III: Mrs. J. W. Tschantz (Mary Ann Messer), 1236 Hidden Oaks
Dr., Dayton, OH 45459
IV: Mrs. J. Stiver (Jolene Lessard), 54295 Old Bedford Tr.,
Mishawaka, IN 46546
V: Mrs. M. E. Stromer (Peggy Larson), RR#2, Cty M 1172W,
Milton, WI 53563
VI: Mrs. R. Schultz (Cindy Shirley), 1990 Selby Ave., St. Paul,
MN 55104
VII: Mrs. J. Griffith (Mary Helen Fisher), 11803 Brookwood Rd.,
Austin, TX 78750
VIII: Mrs. R. Smith (Mary Lou Jordan), Pebble Creek Village,
9220 Cypress Wood Circ., Lutz, FL 33549
IX: Mrs. B. Mapes (Beverly Gerhardt), 2805 Allens Tr., Edmond,
OK 73034
X: Mrs. W. S. Huff (Alice VanHorne), 274 N. Raney, Sikeston,
MO 63801
XI: Mrs. J. Harries (Amanda McCoy), 53 Thornwood Acres,
Scottsdale, AZ 85251

XII: Mrs. P. Arbuckle (Janet Inman), 2111 W. 46th Ave., Van-
couver, BC, Canada V6M 2L2

XIIIa: Mrs. R. Sandstrom (Judy Lively), 8420 Brentwood St.,
Portland, OR 97225

XIIIb: Ms. Linda Brooks, 2033 Mohawk Dr., Pleasant Hill, CA
94523

XIV: Mrs. S. Hamblin (Lyn Towsley), 2718-32nd St., N.W.,
Washington, D.C. 20008

XV: Mrs. H. D. Allee (Jackie Reid), 2711 Olympia Dr., Betten-
dorf, IA 52722

XVI: Mrs. J. Rose (Susan Badgley Jacobsen), 390 Peralta Ave.,
Long Beach, CA 90803

PROVINCE COLLEGIATE DIRECTORS

I: Mrs. C. Locke (Carolyn Seymour), 27 Broadview, Pointe
Claire, Quebec, Canada H9R 3Z1
II: Mrs. R. Egleston (Gwen Whinnell), 2262 Deerpath Rd., Hunt-
ington Valley, PA 19006
III: Mrs. W. Colvin (Cindy Chapman), 425 Student Services,
Bowling Green, OH 43403
IV: Ms. Susan L. Smith, 411½ Barton Ave., Terre Haute, IN
47803
V: Mrs. Wanda Siegfried, 6208 Imperial Dr., Peoria, IL 61614
VI: Miss Maureen Sigler, 811 Vilas Rd. #4, Onalaska, WI
54650
VII: Mrs. L. Callahan (Marilyn Bachnik), 2437 Fairway, Richard-
son, TX 75080
VIII: Mrs. M. Urette (Karen Gamel), 2109 Hesperides, Tampa, FL
33629
IX: Mrs. J. C. Buckingham (Sharon Fisher), 5323 Country Club
Dr., Stillwater, OK 74074
X: Mrs. D. Bond (Alison Shafer), 1142 Corrington Ct., Manches-
ter, MO 63011
XI: Mrs. R. Wolper (Pam Porter), 3653 E. Costilla, Littleton, CO
80122
XII: Miss Ann Molenaar, 2719 Aster Ave., Boise, ID 83704
XIII: Mrs. J. E. Ferrini (Jean Murphy), P.O. Box 562, Williams,
CA 95987
XIV: Mrs. P. Coker (Patti Blank), 608 Lamar Dr., Nashville, TN
37205
XV: Miss Kristie Lynn Baack, 6100 Vine St., #H49, Lincoln, NE
68510
XVIa: Mrs. B. E. Abbott (Judith Nesbitt), 2127 Petaluman, Long
Beach, CA 90815
XVIb: Mrs. E. C. Brumleu (Charlene Lamont), 18612 Mariposa
Dr., Villa Park, CA 92667

ENDOWMENT-LOAN BOARD

Directors:

Ms. Eileen Effinger, Chairman, 300 E. 74th St., Apt. 22E, New
York, NY 10021
Mrs. W. Nichols (Diane Dross), 17475 Arbor Dr., South Bend, IN
46635
Ms. Patricia Denton, 747 Willis, Glen Ellyn, IL 60137
Ms. Katherine Joan Vorisek, 502 S. Occidental Blvd. #20, Los
Angeles, CA 90057
Mrs. R. G. Drouet (Leona Davis)
Mrs. R. O. Bronsing (Ann Mullen)
Mrs. T. Shupert (Marjory Mills)

GAMMA PHI BETA FOUNDATION

Board of Directors:

President: Ms. Jennie K. Curtis, 5500 Chatham Hill, Dallas,
TX 75220
Camp Committee Chairman: Miss Judy Graham, 6325
Ravendale, Dallas, TX 75214
Financial Aid Committee Chairman: Mrs. D. Ilgen (Barbara
Geiser), 1975 Cimarron, Okemos, MI 48864
Finance and Investment Committee Chairman: Mrs. R. G.
Drouet (Leona Davis)
Fund Raising Chairman: Mrs. J. Lindauer (Cathy Guthrie),
5051 S. Beeler, Englewood, CO 80111
Secretary-Treasurer: Mrs. T. Shupert (Marjory Mills)

Omaha supports camping

Lots of love, laughter and learning highlight the five year relationship between Omaha alumnae and children of the Spina Bifida Association of Nebraska. Since adopting the association as a permanent local philanthropy, the hopes of Omaha Alumnae Chapter members soar each time medical strides are made in the treatment of spina bifida, a leadingcrippler of children.

Camping belongs to all children, and spina bifida children are no exception. Although camping involves special equipment, medical personnel and lots of extras, there are more and more spina bifida children from Nebraska enjoying this new experience each year.

Proceeds from a large fundraiser coupled with matching funds from the Gamma Phi Beta Foundation enabled eight children to attend the Kiwanis Camp in Milford, Neb. last summer. The cost of each campership was \$287. Located on the Big Blue River, the camp serv-

ices 300 to 400 handicapped children each year. It offers a variety of activities, including swimming, "mud rubs," softball, archery and overnight campouts.

The funds also helped send five individuals to the adolescent/adult weekend camp, Camp Hitchcock, in Iowa. Its goal is career motivation for people with spina bifida who are 13 to 32 years old. Campers are encouraged to become physically independent and to develop a positive self-image.

Omaha alumnae thank the Spina Bifida Association of Nebraska for enlightening their minds and hearts, and encourage other collegiate chapters and alumnae groups to become involved with local camping philanthropies.

Every Gamma Phi Beta chapter can apply for camperships through the Gamma Phi Beta Foundation and receive supplemental funds for local camps that serve "special girls."



University of Puget Sound Panhellenic rush chairman Cissy O'Neill and Panhellenic president Karen Sandeno, a Kappa Kappa Gamma, display the second place Awards Committee Trophy plaque presented at National Panhellenic Conference to their college Panhellenic.

Reception for Olympic Visitors

A lovely home in Brentwood Park near UCLA is the site for the Los Angeles Intercity Council's open house on July 27, 1984. All alumnae, collegians and guests are invited to attend Gamma Phi Beta Celebrates the Olympics.

Out of town visitors should contact Judith Detamore for final details, including time and directions. Her address and phone number are 1420 Berkeley St. #C, Santa Monica, CA 90404; 213-828-5364.

Los Angeles area Gamma Phi Betas look forward to meeting visiting sisters and sharing the excitement of the Olympics.

Charters Returned

With deep regret, Grand Council has accepted the charters of Alpha Pi Chapter, West Virginia University, and Gamma Alpha Chapter, Memphis State University. It is the hope of Grand Council that future conditions will warrant Gamma Phi Beta returning to these campuses.



Gamma Phi Betas at National Panhellenic Conference are (front) Maury Boyd and Assoc. Vice President Julie Wheeler Funke (Indiana), CRESCENT Editor Kris Brandt Riske (Wyoming), 2nd Alternate Delegate Mary Jane Hipp Mithos (Colorado College), 3rd Alternate Delegate Dorothy Roberts Matheson (Boston), Delegate Gloria Swanson Nelson (Oklahoma) and (back) Grand President Ann Mullen Bronsing (Indiana St.), Collegiate Vice President Randall Stevens Guerra (Cal. St.-Long Beach) and Executive Secretary-Treasurer Marjory Mills Shupert (Colorado St.)

An Opportunity

Alumnae Initiates!



Eileen Power Mills was initiated at the University of California where Grayle Tully is Eta Chapter president.

On January 27, 1984, Eileen Power Mills was initiated at Eta Chapter at the University of California. She had been a Gamma Phi Beta pledge 35 years before when a local sorority at Arizona State University became a Gamma Phi Beta colony. Eileen left school before the installation of Beta Kappa Chapter, and marriage and family brought her to California. She owns and operates a Montessori school in San Mateo.

Hearing of the activities and sisterhood of area alumnae, she wished to make Gamma Phi Beta a part of her life. With the help of her pledge director, Kathy Perrin Wardwell (Colorado), and the support of the Peninsula Alumnae Chapter, Eileen is now a Gamma Phi Beta. Peninsula alumnae welcome her as an enthusiastic participant.—Kathy Fairbrother Guthrie (Pacific), Peninsula Alumnae Chapter President.

CHANGE OF ADDRESS OR NAME REPLY

Members are responsible for all address changes. Allow 4 weeks.

Maiden Name _____ Chapter _____

My profession or training is in _____

New name if different from label

Title	Last	First	Middle
-------	------	-------	--------

Entire new address

Street _____

City _____ State _____ Zip _____

PLEASE DO NOT REMOVE OLD LABEL

☐ Check here if change of address is for other than addressee.

Clip form, place in stamped envelope and mail to Gamma Phi Beta Sorority, 7503 Marin Drive, Suite 178D, Englewood, CO 80111-2292.