

The Crescent

Winter
1984-85



*Gamma
Phi
Beta*



Olympic Excellence

The coach of the dazzling synchronized swimming team that won the first gold medals in that new Olympic event was Gamma Phi Beta Charlotte Jennings Davis (Washington). Tracie Ruiz and Candy Costle, both from Seattle, were Charlotte's attentive students and gold medalists.

Charlotte became so consumed with the athletes' Olympic preparation she quit her job at the Seattle Aquatic Club to concentrate on their training. For the past three years she has accompanied them to Japan, Venezuela, Russia, Germany, Switzerland, Italy and Canada. Her two charges have not lost a competition in the last two years, and at the recent Rome Open were awarded a first-ever perfect score in international competition. As one Seattle sportswriter put it, "Davis must be an exceptionally good coach."

Charlotte began working with the two women eight years ago. "I'll never forget the first time I knew what their potential was," she said. "They were 13 years old (both are now 21) and I remember sitting the two of them down and telling them they had what it took to become national champions one day." She told them if they listened and stuck with it, they could do it.

Training days included running, weight lifting, aerobics, endurance swimming, dance classes and recording sessions to master the music. Then they went back in the water for a couple of more hours. Wake

up calls were frequently for 3:30 am. "Basically, every day we worked on this for seven hours, five in the water and two on the other activities."

Charlotte herself was on a national championship synchronized swim team, the Santa Clara Aquamaids, and was an All American synchronized swimmer. The inclusion of the sport as an Olympic event came too late for Charlotte to participate as an athlete, so she did it as a coach. Her coaching will continue as she has been named the first United States professional synchronized swimming coach.

In duet synchronized swimming the competitors must be perfectly coordinated with each other and with the music. As in some other sports, there are compulsory figures and some improvisations. They spend as much as 50 seconds under water. Tracie Ruiz, who won an individual gold medal, had 13 different musical tempos to adjust to in her individual routine.

Charlotte is from a Gamma Phi Beta family. Her mother is Patricia Stickler Jennings (Washington), former Area Financial Advisor. Her two sisters, Janet Jennings Getzendaner and Susan Jennings Wylie, are also University of Washington Gamma Phi Betas.

Charlotte has two young sons and a supportive and understanding husband, Glen.



Winter 1984-85

Opinion

Membership in Gamma Phi Beta is an opportunity for personal growth and enrichment. It is an opportunity for each member to share herself and her talents with others.

This issue focuses on the Gamma Phi Beta Foundation and tells a story of thousands of sisters. Each has given and gained from her membership in Gamma Phi Beta.

We invite each Gamma Phi Beta to become a part of the Foundation's circle in 1985. It's a Gamma Phi Beta opportunity!

Editor

Deadlines

Winter September 1
Spring December 1
Summer March 1
Fall June 1

Editors

Editor-in-Chief

Kris Brandt Riske
1232 E. Cordova
Casa Grande, AZ 85222

Alumnae Editor

Margy Molden Wiltamuth
1700 Kiva Road
Silver Spring, MD 20904

Collegiate Editor:

Cindy Welch
8-D Rue Maison
Birmingham, AL 35209

Feature Editor

Natalie Meyer McKenzie
531 S. Burton Place
Arlington Heights, IL 60005

Business Manager:

Marjory Mills Shupert
Central Office

CONTENTS

Gamma Chapter 19

Gamma celebrates 100 years at the University of Wisconsin.

Grand Council 20

An interview with Grand Council reveals dedication and commitment.

SisterLink 24

Gamma Phi Beta launches its new networking program.

Alma College 26

Epsilon Beta Chapter is installed in Michigan.

DEPARTMENTS

Foundation	4	In Memoriam	34
Headliners	28	Collegians	35
Alumnae	30	Etcetera	40
Books	33	Directory	46

ON THE COVER

This logo is the symbol of the Gamma Phi Beta Foundation.

Gamma Phi Beta *SPS 137-620

THE Crescent is published quarterly in Fall, Winter, Spring and Summer by the Gamma Phi Beta Sorority, Inc., 7395 E. Orchard Rd., Ste. 200, Englewood, CO 80111-2292. Printed in the U.S.A. by Compolith Graphics and Maury Boyd & Associates. Second class postage paid at Englewood, CO and additional mailing offices.

Postmaster: Please send notice of undeliverable copies on Form 3579 to Gamma Phi Beta, 7395 E. Orchard Rd., Ste. 200, Englewood, CO 80111.

Subscribers: send changes of address, notices of marriages and deaths to Gamma Phi Beta, 7395 E. Orchard Rd., Ste. 200, Englewood, CO 80111.



Gamma Phi Beta Foundation



The Gamma Phi Beta Foundation celebrates its 27th anniversary this year. Organized in 1958 to promote and encourage education and camping for "special girls," it is supported solely by individual contributors. The Foundation administers 16 permanent scholarships and fellowships and provides camperships for more than 200 girls each summer. It is governed by a board of directors appointed by Grand Council.

February has been named Foundation Focus Month because Valentine's Day so aptly ties in with the Foundation logo. Alumnae and collegiate chapters are encouraged to plan a February meeting which focuses on the Foundation. A PACE packet with program ideas will be distributed this year.

The Gamma Phi Beta Foundation continues to flourish. Thanks to every sister whose contribution will make 1985 the best of all.



Foundation giving tops \$100,000

Thanks to the generosity of 4,200 Gamma Phi Beta alumnae, Foundation giving has reached a new level. And, 44 collegiate and alumnae chapters donated an additional \$5,860.

Without this support and that from friends of Gamma Phi Beta, the Foundation would find it difficult to continue its financial aid programs and camping for "special girls."

The names of members, friends, and collegiate and alumnae chapters that contributed to the Foundation from October 1, 1983 to September 30, 1984 are listed in this issue. All gifts are recorded and the various "Circles" reflect accumulative giving. Because such records have been kept only since 1980, it is possible some members may find the amount of total giving to be inaccurate. Please let the Foundation know by writing Gamma Phi Beta Foundation, 7395 E. Orchard Rd., Ste. 200, Englewood, CO 80111.

Alpha

Syracuse

Barbara Gere Ackley
Joan S. Amon
Jean Taylor Anderson
Helen Kelley Anglin
Ruth Buckman Armstrong
Margaret Erskine Atwood
Joan Brownell Bacali
Helen Uhtenwoldt Baier *
Elizabeth Thompson Baldwin *
Hermione Bartels
Trudy Vanthoen Baylis
Jeanne Stauffer Beaudry *
Ursula Owen Belyea
Marian Seiter Billingsley
Norma Brannock Boulware
Katherine Jones Burch
Ann Vandemark Butler
Elizabeth Ellis Carruthers
Norma Barney Chace *
Judith Snyder Clark
Jeanne Rice Clark *
Virginia Whitney Cleaves
Marilyn Langworthy Cline
Barbara Dudley Coffman
Cynthia Townsend Colway
Barbara Nicholson Conklin
Jane Verbride Cook
Alice Babcock Cooley
Barbara Price Cronk
Beth Ballet Curatolo
Nina Difrancesco
Jane Rossman Dolan
Maude Harnden Dunlap
Grace Simpson Ellison
Marilynn Rennacker Elliston
Lynn Tipping Ferguson
Genevieve Goodale Fish
Barbara Kenney Fortenbaugh
Dorothy J. Frisbie
Janet Hill Gordon
Claire Kenien Graves
Jeanne Hughes Greenhaigh
Evelyn Horn Greulich
Nancy Beth Harned
Jody Carona Harris
Kathleen Smith Heilig
Mary Ellen Wisniewski Hern
Elizabeth Brown Hill

Barbara Hoyt Hills *
Emily Boy Holmberg
Marjorie McClure Hotchner
Mary Lyman Huntley
Susan Kosloski Jaffe *
Ruth Pine Kelly
Beverly Robertson Kennedy
Helen Porter King
Doris Heidgerd Kuenning
Kathleen E. Leigh
Mary Delavan Lewis
Jill Lowe Little
Linda Smith Mallan *
Elizabeth Cambridge Martens
Ellen Harris McMackin
Trauty Mohr Mercer
Judith Manley Miller
Deborah Diane Minnick
Janet Barlow Moore
Barbara Craton Moore
Marian Munger
Marion Osborn
Marie Lattner Persse
Margaret English Quinn
Ruth King Richardson
Nancy Bentley Ridings
Sally Posthill Rittgers
Whit Harris Robbins
Lori Miller Salvo
Sharon Brown Sandle
Suzanne McCormick Savage
Janet Harlow Schweisthal
Patricia Burkhard Skinner
Alice Clark Silvers
Ann Betts Smith
Molly Johnson Sorensen
Margaret Rice Stewart
Charlotte Brightman Stone
Cynthia Rose Tague
Ann Husted Taylor
Marilyn Smith Tennity
Patricia Pilcher Thornton
Dorothy Jones Tolley
Jane McCausland Tripodi
Margaret Haskins Vanvleet
Zoe Marshall Veasey
Nancy Lynn Wagner *
Dorothy Barbour Walker
Christine Rennacker Watson
Ms Irene Thelma White
Marcia Luke Wierda

Dorothy McElwain Will
Katherine Wheatley Winter
Nancy Yoder
Helen Groner Zimdahl
Beta
Michigan
Kim Ami
Delphine Johnston Andrews ***
Sarah Query Andrews
Loretta Jean Armstrong
Barbara M Barclay
Mary Meyers Bartholomew
Diane Marie Bartus
Shirley Shambaugh Beaman ***
Helen M Bishop
Alice Irene Bourquin *
Jessie Ione Bourquin *
Helen Dean Bowles *
Harriet Bridges Burton
Carolyn Beltrami Caldwell
Frances Klein Carson
Patricia Lutes Collins
Sally Dillon Conover
Gwendolyn Sperlich Crawley
Marlene Blair Darling
Janet Carver Davis *
Mary Henderson Dunham *
Patricia McKenna Dye
Mary Fay Elvidge
Catherine Crosby Foltz
Patricia Doyle Fox
Mary Wagner Gall
Elizabeth Morrison Gardner
Judith Morrison Gentry
Jeanne Dierking Geraghty
Marion Scott Goodrich *
Carol Purdy Groninger
Laura Frances Gross
Virginia Allmand Haass
Lori Jeanne Hamer
Lorraine Werner Handley *
Jane Honey Harrelson
Mary Spencer Hershey
Janet Mewhort Hogan *
Mary Davis Holt *
Joan Trussell Irwin
Barbara Hewitt Kalif
Winifred Gridley Keller
Jane Eley Kimball
Marjorie Post Koblegard
Louise Sprague Lake **
Gail Wiedemann Lamotte
Jane McCarthy Leary
Mary Tyler Louthan
Kathryn Lynch MacPherson *
Helen Reece Maccallum
Rosemary Shevchik Malbin
Charlotte Hamilton Mason *
Barbara Hoshal McLeod
Margaret Ihling Nelson
Lydia Anne Nichols
Jean Wiechel Ogle *
Elizabeth Wheeler Olsen *
Winifred Cheney Owens
Roberta Chissus Parker
Jane Hyde Pinckney
Barbara Backus Pitts
Phyllis Rihn Potter
Kathleen Kluska Priebe
Orra Spencer Reid
Dorothy Maitland Sanders **
Edna Hyatt Schaub
Emma Schmid *
Margaret Neafie Shelly **
Ellen Cooley Siegars
Mary Godfrey Sieger
Ruth Aldridge Smithers
Jean Shaw Steiner
Jean Orr Stieler
Susan Rowe Stoll
Elizabeth McCallum Straith *
Mary Savage Taylor **
Joyce Laux Tobin
Jean Jeffrey Tosdal
Julie Van Houten
Mary Margaret Walker
Caroline Savage Wanstall
Carolyn Wheeler
Nancy Herkenhoff Winch
Cheryl Horvath Yuhas
Gamma
Wisconsin
Mary Josephson Adamson
Gretchen Haase Altenbern
Miriam Winter Bateman
Virginia Becker Beckett
Elise Bossort Bell *
Harriet Tripp Benz
Darlene Dearborn Berry
Marylee Miller Bleiler
Christine Doering Boruff
Mary Nicolaus Brown
Barbara Waldo Brown *

Patricia Bayles Burrington
Kathleen Browning Bush
Barbara Nicoll Campbell
Linda Throop Castiglione
Dorothea Chickering
Dorothy Funk Clark *
Joan Buchholz Clark
Betty Jane Cochran
Evelyn McCormick Crespi
Ms Kathryn Pagels Croak
Sara Terwilliger Cyr
Betty Hart Davis
Betty Park Degarmo
Eileen Schwer Erickson
Mary Ethier
Marjory Etnyre
Maryalice McAssey Findorff
Judith Angevine Flath
Beverly Ann Fochs
Alice Woodson Forester ***
Jane Biggar Forkel **
Dorothy Marshall Frawley *
Virginia Stearns Fredrichs *
Edith Holmes Frelinger
Eleanor Dana Garmock
Stephanie Anne Gavin
Helen Cady Griffith
Dorothy Bateman Guetzlaff
Joan Youmans Hamm *
Sandra Brecke Heitz
Mary Curran Hilger
Laura Dixon Hinderaker
Lucile Campbell Hoff *
Andre Schlimgen House
Margaret Howells Howland *
Jacqueline Peterson Hunter
Aline Elles Igleheart *
Abigail Donohue Jensen *
Rosemary Brigham Kaska
Mary Splitgerber Kaufmann
Margaret Baker Kearns
Pamela Jensen Kelly
Judith Mottl Kerr
Catherine Venus Kilpatrick
Susan Andrews Kindberg
Charlotte Kloo
Kristin Ann Kolb
Josephine E. Kremers
Mary Wilber Kremkau
Josephine Newman Krug
Shirley West Lightcap
Nancy Heinen Luetge
Georgiana Atwell Luikart
Paula Pratt Lussow
Konstance Klumpar McCaffree
Suzanne Norman Mekkelson
Katherine Sue Miller
Phoebe Amelia Miller
Nancy Spiegel Mitchell
Grace Maxcy Montague **
Alice Dean Mortenson
Jumary Mosley
Jane Pihringer Mueller *
Mildred Rowlands Nelson
Margaret Schermerhorn Newcomb *
Louise Dvorak Nichols
Lynne Clark Nordhoff
Eleanor Hulce Norrington *
Donna Dimatteo Owen
Marti Wood Palmer
Audrey Jones Petersen
Marjorie Tafel Pfeil
Mary Wing Phyle
Sara Stedman Pinkert
Nancy Maloney Pope
Margaret Jones Ritchie
Margaret O'Neill Romagnoli
Teri Lidral Ruedig
Beatrice Nicoll Savage
Jean Willis Scholdt
Marion Rippchen Schuyler
Kathryn Kraus Schwarting
Pamela Seavers
Caroline Pomainville Sells *
Alberta Richards Semrad *
Carol Geniesse Shamburek
Mary Tuteur Sherman
Charlotte Swanson Smollen
Anne Priedeman Southcott
Madelon Sprague
Claudia Brewer Strite
Mary Gardner Sullivan
Marion Ehringer Swanson *

Katherine Cromer Talley
Suanne Burns Taylor *
Marie Thorsen
Beatrice Barnes Tormey
Aileen Hall Tredwell ****
Patricia Fredrick Turba
Rebecca Jane Vail *
Eloise Poock Wagner
Constance Wolcott Walker
Janet Louise Walsh
Helen Nisbett Ward
Frances Sullivan Waters *
Miriam Youmans Wellford
Jane Hicks West
Helen Sellery Winnacker
Helen Dodd Winter
Lorraine Baker Woroch
Grace Raymond Yocum *
Marion Twohg Young
Juliana Bards Zinn

Delta

Boston
Elizabeth Butler Allen
Carolyn Dutton Ashworth
M. Lancaster Bowser
Jean Parcels Brock
Patricia Deal
Alice Julia Dwinell
Marilyn Kramer Falt
Ruth Whidden Graves
Claire Louise Kirley
Anne Swadel Marvin *
Dorothy Roberts Matheson **
Anne Gaffney Moriarty
Julia Lowe Nettles
Polly Noonan Rutnik
Anne Colliari Sordillo
Pauline Sawyer Umland
Ethel Norry Zimmerman

Epsilon

Northwestern
Betty Elliott Alford
Elizabeth Schultz Andersen
Charlotte Knappe Andrea *
Frances Appleby Andrews
Frances Williamson Applehans
Marsha Perkins Austin
Mary Ann Baiyor
Catherine McCutcheon Baker
Kathryn Squier Bandow
Laurel Batka
Virginia Scott Beaman *
Carol Lindner Beaton
Joan Crocker Becker
Myra Wells Blaker *
Kathryn Johnston Bleck
Martha Holloway Bowen
Shirley Hallgren Brereton
June Patton Brewer *
Patti A. Broderick
Linda Bockover Bryza
Gail Nelson Bush
Marguerite Ray Carroll *
Shirley Johnson Christopher *
Alice Peck Clark
Eulalyn Wilson Clark
Henrietta Dies Combs
Billie Frazier Cook
June Zettergren Cooke
Audrey Jones Cork
Patricia McKiel Cork
Dorothy Doherty Countryman
Patricia Malsbury Covington
Florence Hildebrand Coyle
Nancy Probst Crandall
Cynthia McHenry Dalton
Patricia Koulegeorge Damisch *
Joyce Farr Damm *
Susan Krapp Dibert
Marilyn Cady Donnelly
Jeanne McGauran Douglas **
Eleanor Chamberlain Drake
Virginia Doran Dunn
Inez Stockdale Dyer
Maria Keats Eggeneyer
Margaret Bracken Ehlers
Mary Lemke Ely
Jacquelyn Powers Evans
Onalee Dawson Evans *
Betty Carlberg Ford *
Mary Leclon Foster *
Jane Dibble Fraser

Foundation Giving Levels

- ****Founders Circle—gifts of \$1,000 or more
- ***Loyalty Circle—gifts of \$500 to \$999
- **Lunar Circle—gifts of \$250 to \$499
- *Carnation Circle—gifts of \$100 to \$249

Cindy Schlepphorst Fudman
 Jolene Larson Gardner
 Marilyn Otto Goll *
 Susan Waterman Gordon
 Eleanor Johnson Goward
 Grace Dodge Greaves
 Gwen Heilman Griffin *
 Vivian McConnell Hardie
 Mardel Jerrick Harpham
 Virginia Smith Hartshorn
 Verna Amling Hauser *
 Helen Richardson Hawes
 Deborah Hayes **
 Eleanor Garm Hemminger
 Dorothy Somers Hoehn *
 Ruth Tibbles Hough
 Lois Hay Huggett
 Bonnie Lipow Jelinek
 Jean Pringle Jordan
 Sue Sturla Kimbell
 Marjorie Olson Kimbrough
 Lois Moore Kircher **
 Greta Astrom Koerber
 Marie Donley Kuhl
 Catherine Vanduesen Law *
 Margaret Shoemaker Lenehan *
 Joan Lesage
 Barbara Ryan Lewis
 Josephine Macrae Linneman
 Marilyn McCready Little
 Beatrice D Lumley
 Ellen Mary Lynch
 Une Greene MacMillan
 Dorothy Engquist Mackwitz *
 Larrie Cornell Magnuson
 Ardis McBroom Marek
 Shirley Warren Martin
 Doris Gerrity McAuliffe
 Frances Wamsley McCall *
 Ernestine Dobler McDonald *
 Elizabeth Towne Melges
 Virginia Godfrey Migely
 Barbara Rewey Miner **
 Nancy Furst Mitchell
 Rosalie Gay Mortell
 Ray Yohe Munroe
 Dorothy Cain Nash
 Jean Brooks Oliver
 Doris Herman Pankow ***
 Virginia Park
 Charlotte Helsell Patton
 Margo Warnholtz Perry
 Jean Couch Perry
 Helen Bergquist Person *
 Ann Rittinger Petersen
 Clementine Lewis Peterson ***
 Felice Gertrude Pomierski
 Marylyn Moeller Porter
 Ms Anne Clare Queneau *
 Jean Ballantyne Ransom *
 Georgina Hall Renner
 Anne Hinrichs Robinson
 Mary Morrow Roth
 Marcia Stewart Royce
 Barbara Bushby Royden
 Joyce Ferguson Saunders
 Diana Dasburg Schwalbe
 Carolyn Robson Schwem
 Nanette Newland Seidner *
 Mildred Trick Sergeant
 Margery Banning Shepherd
 Anne Bayliss Simpson
 H Birch Springer
 Gretchen Graves Stuhr
 Bernice Wickman Swann
 Natalie Kamen Tate
 Vesper Getman Terrell
 Suzanne Maurer Thorne *
 Josephine Fawcett Tope *
 Nellie Weston Ulrick
 Helen Lenehan Vankirk
 Marion Schifflin Vanzandt
 Mary Adelynn Verta
 Donna Merrill Vorce
 Marion Drew Waitley
 Helen Behlike Wamboldt
 Nancy Howland Washburne
 Katherine Griffith Webster
 Lila Robbins Weichbrodt
 Susan Jeffries Weldon
 Sue Sayer Wernecke *
 Kathleen A West
 Gwendolyn Powers Whitehead
 Beverley Williams Whitehead *
 Mildred Ross Williams
 Gladys Crimmins Wilson
 Lillian Woodworth
 Andrea Leigh Woolard
 Mildred Leritz Worthy
 Nelle Purcell Young
 Jane Topping Zimmerman

Zeta
Goucher
 Martha Galloway Blade

Nancy Gale Callaghan *
 Margaret Wilstorf Carroll
 Caribelle Waters Conway **
 Janet Feiker Delaney **
 Louise Owens Francisus
 Margaret Harvey Gault
 Diana Drohan Griffith
 Anna-Lynne Dodds Lejeune **
 Corinna Fowler Mathews
 Barbara Stauffer McElfish
 Jean Kneip Merriken
 Dorothy S Pringle
 Dorothy Lawton Quarles
 Berniece Ryan
 Corrie Hill Tankersley
 Lura Ellen Warren
 Marion Hardy White *
 Janice Maher Winterbottom

Eta
California
 Jeanne Gaudin Ackerman
 Ann Norton Allen
 Hazelmarie Clinkenbeard Anderson
 Charlotte Moore Angell **
 Virginia Decamp Baker
 Patricia Tynan Barbour
 Virginia Bean
 Jane Douthit Bell
 Margaret Smith Bianco
 Mary Nolting Birdsall
 Nina Scholes Bourland
 Sara Mauser Brignano
 Linda J Brooks
 Dorothy Grennan Burke
 Margaret Yoerk Chickering
 Carol Ann Colwell
 Shirley Dillan Corley
 Margaret Homer Coultas
 Jane Umphred Davis
 Edith Johnson Dickman
 Eleanor Vollman Digorgio
 Anna Fabbri Dods
 Emily Hass Dorr
 Marcia Gray Doty
 Mary Diepenbrock Draeger
 Mae Leichter Edwards *
 Barbara Middleton Egidio
 Orpha Johnstone Erkenbrecher
 Valma Maddox Evans
 Jeanne Catton Ford
 Jinx Reynaud Fores
 Patricia Rodegerdts Fournier
 Mary Sperry Frederick
 Irene Jansen Fruht
 Ellen Jean Graham
 Martha Gearhart Gregory
 Jean Kraemer Hagenstein
 Verda Larson Halbert
 Sally Hall *
 Edwina Ruth Hamm *
 Kathryn Lynne Harrell
 Elizabeth M Harrington *
 Margaret Ayotte Hauserman
 Barbara Butenshoen Hodge
 Barbara Oakley Hoyt
 Cathy Ann Innes *
 Cynthia White Johnston
 Sally Byrd Kerr
 Alice Martinelli Kett **
 Marilyn Mackintosh Kew
 Patricia Smith Lentz
 Marion Weller MacDonald *
 Marion Kelly McKivcar
 Marcia Montgomery Merrill
 Betsey Hoffman Metzger
 Dorothy Dow Miller
 Gertrude Elliott Milliken
 Marjorie Biggar Mills
 Evelyn Curner Morton
 Elinor Cheek Moskowitz *
 Carolyn Whiting Murman
 Noel Fraters Murray
 Kathryn Milberry Newell
 Sally Gorrill Nichols *
 Norma Scott Nock
 Mary Kelly Norton *
 Frances Field Olmsted
 Caroline Froid Osborne
 Janice Slater Parker
 Marguerite Ruisinger Payne
 Ann Paine Perham
 Barbara Briggs Pratt
 Frances Purcell
 Evelyn Paine Ratcliff
 Helen Deamer Rend
 Florence Breed Robinson *
 Annette Vollmann Ruhlstailler
 Jeanne Bettencourt Scott
 Loie Judkins Shires
 Marjorie McKee Simenson
 Jane Lindsey Simpson
 Margaret Bell Sprague
 Margaret Allen Steacy
 Janet Wallace Thiry

Martha Hall Todd
 Aileen Young Traynham
 Nancy Holst Tyndall *
 Anne Erkenbrecher Wright **
 Louise Owens Francisus
 Marion Stowell Younger
 Margaret Godley Zeff
Theta
Denver
 Lillian Peters Beatty
 June Aiton Benedict
 Helen Henry Benedict
 Mildred Biddick
 Ruamie Hill Binns
 Dana Bleakley
 Alice Boggs
 Patricia Curry Brennan *
 Elizabeth Baker Brunjes
 Mary Buchtel
 Joan Dierks Campbell
 Sandra Clough Clem
 Katherine Ramsey Clifford
 Patricia Papoulas D'Onofrio
 Constance Whitney Davis *
 Maria Hurst Delaney
 Genevieve Park Denious

Florence Fisher Schneider
 Florence Galbraith Sprouse
 Louise Stegner Steinbruner *
 Janette Jones Strickland
 Janet Vidal Stuhreyer
 Joan Thompson
 Margaret Fraser Tompkin *
 Gwendolyn Olinger Vanderbur
 Calvina Morse Vaupel
 Peggy Ostrom VonHess
 Dorothea MacDonald Wagers
 Carolyn Helbig Williams
 Jean Ponsonby Wilson
 Dorothy Cunningham Wood
 Louise Robinson Wyatt *
 Jean Jolliffe Yancey
 Patty Teal Zemke
Kappa
Minnesota
 Kirsten Carlson Avery
 Jean Anderson Bainbridge
 Catherine Wilkins Ballou
 Marion Gere Baumann
 Isabel Bladon Berens
 Veryl Reiersen Blomquist

Sue Thorson McCall
 Ruth S McLaren
 Marjorie Sherman McMillan
 Roberta Velin Moe
 Meaunema Smith O'Brien
 Jean Robinson Paine
 Elizabeth Sargent Palmer
 Nancy Odland Peyton
 Ann Lajoie Pickler
 Florence Weld Piers
 Johanna Cooke Plaut *
 Kathryn Elizabeth Popham
 Marjorie Sharpe Pursell
 Ruth Josse Raney
 Mary Jane Reed
 Marilyn Butcher Reynolds
 Helen Solem Sand *
 Jayne Rauen Sawyer
 Eleanor Rogers Schaller
 Amy Lu Schuett
 Lora Vonkuster Sedgwick
 Jane Buckles Sherer
 Genevieve Bezieur Shubert
 Mary Reinhart Slater *
 Marian Kixmoeller Stevenson
 Catherine O'Connor Terwilliger



Members of the Vancouver Camp Board are Nini Rutledge, Heather Elliot, Sue Erb, (2nd row) Helen Frances, Anne McEvoy, Lynn Gardiner, Janet Livingston, Barb Junker, (3rd row) Janet Arbuckle and Mary Inman.

Jessie Carman Dennison *
 Amy Speers Donaldson **
 Barrett Poppe Edstrom
 Nancy McCallum Faulkner
 Anita Brown Fenn
 Barbara Lawson Fredrickson
 Gail Applegate Fritz
 Ann Morrison Gleason
 Debra Byrnes Griffin
 Carolyn Thomas Harding
 Virginia Shannon Heckman
 Juanita Dunlop Heckman
 Maureen O'Connor Heintz
 Ann Rouse Henderson
 Ruth Beier Hudiburgh
 Kathryn S Janecka
 Agnes Naylor Jory
 Mary Virginia Kennedy ***
 Marian Schwalb Kerr
 Susan Proby Kessel
 Ann Spector Lief *
 Marjorie Boatright Lindsay
 Polly Miles Mallet
 Elizabeth Smedley Mathews *
 Elizabeth Mullare Messenger
 Betty Rose Morris
 Bette Grimm Murray **
 Norma Warner Murrin *
 Carolyn Hanson Musket
 Susan Hall Orr
 Louise Cecelia Oxenreiter
 Eleanor Jane Patterson *
 Margaret Vickers Porter
 Deanne Larson Purdy
 Justine Sarkisian Rodriguez
 Vivienne Weaver Saunders
 Celeste Porter Schaetzel *
 Heather Werder Schaffner

Alice Dunnell Brown
 Norma Falz Brown
 Juliet Hazard Buffington *
 Jane Quale Cantu
 Kristen Lorraine Carlson
 Mary Pennington Christensen
 Helen Titelmair Clark
 Mary Thayer Mutter-Dibble
 Barbara Burnap Donoho
 Penny Baran Durenberger
 Gail Skogmo Edwards *
 Eleanor Evenson Ericson *
 Nancy L Evans
 Penny Crockett Ferrara
 Jean Gier Fransen
 Milla Jacobson Garretson
 Annette Swenson Geistfeld
 Marilyn Mann Hammel
 Judy Johnson Hammerlund
 Janet Boss Hearon
 Margaret Watson Heinrich
 Florence Pitman Hodgson
 Caroline Cashman Huhndorf
 Marion Ashley Hunter
 Virginia Miller Hynes
 Helen Furber Jacques *
 Louise Jenkins
 Margaret Buckle Johnston
 Jean MacGlashan Juneau *
 Virginia Anderson Kelley
 Marguerite Lagerman Kirkpatrick
 Elinor Lagerman Lamb
 Audrey Solberg Lanpher
 Susan Schmid Lauren
 Ruth Bergquist Leonard
 Janice Booker MacGibbon
 Mary Baker Mattlin
 Sue Genskow Mayer
 Cynthia Bjorklund Mayeron

Helen Bezoier Webster
 Susan Steger Welsh
 Elizabeth Mattson Wessen
 Paula Johnson Wilke
 Mary Mosher Winchell *
 Pamela Peterson Young
 Patricia Williams Zimmerman
Lambda
Washington
 Kay Bennett Adams
 Jean Anderson Allard
 Ava Pattee Allenberg
 Sally Marion Anderson
 Laurel Marie Arima *
 Jean Harbaugh Austin
 Betsy Martin Baker *
 Mary Hart Beach *
 Nicole J Blom
 Pearl Hartert Boyle
 Teresa Marie Brennan
 Dean Lombard Brown
 Annabell Hall Brown
 Katherine Schulz Bruce
 Laurie Naramore Bryce
 Betsy Lee Bush
 Julayne Winn Bushnell
 Dollie McLean Callow
 Billie Jo Hodge Campbell **
 Carol Wakefield Campbell
 Teri Senseney Chevigny
 Katharine Welch Clancy
 Eileen Belden Corbet
 Jane Elizabeth Cummins
 Anne Michelle Daly
 Lois McBride Dehn
 Catherine Cummins Dire
 Nan Saunders Donahoe
 Harriet Rickerson Eisenbeis

FOUNDATION

Elizabeth Loddell Ekstrom
Dorothy Cortelyou Emerick
Dorothy Condon Falknor **
Barbara Harshberger Fletcher
Julia Eaton Frank
Margaret Featherstone Galbraith
Katherine Daman Garrett
Grace Lowe Gary
Margaret Chestnut Gault
Sharon Lee Givan
Jean Morrison Grabenhorst
Carol Cox Griffin
Bette Kunde Hagen
Victoria Middleton Hanson

Jeannie Baker Harrington
Phyllis Klinker Hawes
Shirley Skewis Hedden
Florence Fowkes Henke
Grace Epperson Hill *
Mary Rice Holert
Cheryl Berdan House
Susanne Fisher Hubbach ***
Diane Driscoll Hudson
Vana Ingram
Lynn Italiane
Katherine O'Connor Jansen
Susan Karen Johnson
Sandra Naff Keeffe

Jill Maureen Keeney
Diane Dick King
Julia Roderick Knudsen
Marilyn Marshall Lemman
Marian Troy Lemon *
Barbara Neville Lentz
Mary Pickard Lewison
Kristen Lynn Lindsog
Dorothy Troy Lingo
Marjorie Speidel Lundin
Genevieve Olwell Lynch
Gwendolyn Newlove Malin
Dorothy Herley Matz
Beatrice Gould McClymont
Caron Zech McCune
Betty Hallin McDougall *
Mary Corbett McFadden
Catherine Corcoran Molesta
Marjorie Williams Myers ***
Mary Thomas Nelson
Marion Hansen Nelson
Mary Lewis Nordquist
Gertrude Lamping Palmer
Evelyn Lewis Partlow
Patricia Potts Pauley
Sally Hinkle Peterson *
Jean Emery Peterson
Myrn Kinnear Philbrick **
Judy McLean Pitcher *
Jean Foster Radford **
Carolyn Griffin Reid
Chris Steig Richards
Phyllis Graham Richmond *
Helen VanLeuven Robertson
Betty Adams Roby
Andrea Kaber Rose
Norma Simila Rumberger
Rheta Whitman Rutherford
Mary Katherine Sackmann
Nancy Franke Sackmann
Janet Nelson Schmitt
Kathryn Jeklin Scoggins
Jo Anne David Shanahan
Marie MacDonald Shaw
Fredericka Sully Shaw
Kathryn Ludington Sinclair **
Jean Summers Smith *
Judith Pederson Spragg
Merrily Johnson Stewart
Rebecca Mowrer Stinson *
Constance Johnson Strope
Elinore Lofthus Tagg
Mary Shultz Thornton
Helen Coburn Tuell
Jean Weigel Walrath
Alice Jane Wanamaker *
Kathryn Callow Wandel *
Sandra Jeanette Waugh
Gwendolyn Goodwin White *
Karen Houck Whitehead
Barbara Cady Wilderman
Jean Osborne Wilhelm
Beatrice McIntosh Wilkinson
Eleanor Haggett Willey *
Martha Dorsey Williams
Betty Anderson Willets
Helen Pendleton Witney
Mabel Chesnut Woodruff *
Corinne Carpenter Yoder

Mu
Stanford
Betty Barrett
Barbara Lyon Baxter *
Margaret Kempenich Boothe
Elizabeth Card Carpenter
Beatrice Elkins Crady
Elizabeth Velie Cummings
June Reynolds Davidson
Marjorie Boobar Fox
Eloise Courtright Goodhew
Helen Dominguez Hall
Evelyn Haydock **
Blanche Barnett Ketcham
Juanita White Lemmon *
Jane Spalding Levitt
Clarissa Haberfelde Main
Marion Rolier McConnell
Helen McLaughlin
Peggy Boothe Mensinger
Joan Coffeen Mullinex
Elizabeth Jones Netcher
Martha Hall Nicolls
Evelyn Carey Niebel
Geraldine Clift Renchard *
Helen North Reynolds
Jean Austin Smith
Mary E Sprott
Margaret Tangeman
Margaret Morse Watts *
Jessie Duggan Wisnom
Nu
Oregon
Patricia Maulding Aeder
Catherine Kleinke Alden

Lynda Trombetta Angell
Kerry Marie Bjorn
Doris Padrick Blunt
Patricia Benedict Bowden
Betty Raymond Boycott
Doris Kindie Budrow
Eleanor Holman Burkitt
Harriette Hofmann Buzan
Margot Brice Cahill
Cynthia Fryberger Cairney
Marion Marsters Chaney
Maribeth Wilson Collins *
Janell Jones Conner
Suzanne Davis
Helene Kuykendall Deadman
Diane Mead Donovan
Patricia Sutton Duval
Marion Lucas Eames *
Barbara Essex Eckelman *
Edna Hyde Emerson
Dorothy Harbaugh Eward
Sheila Fitzpatrick
Carolyn Schott Gilbertson
Kathleen Tison Gowdy
Katherine Hayward Graham
Dorothy Dickey Harn
Gertrude Livermore Heusner
Eleanor Forrest Hillar *
Florence Hartman Hollister *
Anna Huffaker Jacobson *
Claire Helm Johnson
Charlotte Preble Jones
Mary Linn Saeltzler King
Irene McLeod Kleen
Rocena Sutton Lane **
Grace Bean Larsen
Kerry Elaine Locke
Marylou Dyer Maddocks
Betty Bretscher Marsters
Wenona Dyer Martin **
Marilyn Louise Mathisen *
Marygould Parsons Mays
Anne Halderman McGowan
Connie Lamb McRae
Mignon Phipps Michele *
Marilyn Harvey Nollan
Florence Sloniger Page
Mary Anderson Page
Mary Lynn Pedersen
Dorothy Heck Radditz
Joyce Rowe Schwaner
Mina Miner Smith *
Linda Kay Snelling MD
Eleanor Toll Sohus
Marjorie Roehm Stevenson
Joyce Herbert Syford
Jane Cookman Vanderhellen *
Margaret Masters Vorwick
Janet Belton Warden
Marjorie Biswell Watson
Barbara Leiter White
Sally Louise Wickstrand
Sharlee Heimann Wilson
Betty Thomas Winslow
Rosamond Fraser Wyche

Ruth Veasey Harman
Bette Sentf Harris
Anne Lund Hensley
Betty Hunter
Mary Shurtz Jeppesen
Eldred Thompson Jones
Nancy Grange Jones
Margaret Tatko Kubec
Martha Rigby Kuhn
Gayla Goodrich Kurtz
Constance Hill Leiser
Pam Brennan Maguire
Agnes Ramstedt Mays
Betty Detweiler McGregor
Louise McKinney
Mary Riley McNichols
Virginia Evans Miles
Ann Marie Molenaar
Dorothy Conrad Murphy
Rinda Young Olson
Ruth Farley Ostroot
Deanna Geertsen Parker
Ruth Ramstedt Peterson
Louise McMartin Price *
Ardith Mellinger Randall
Gloria Burgess Salladay
Ann Kettenbach Savage
Margaret Jackson Smith
Minerva Tertling Smith
Dorothy Humphrey Sparkman
Sharol Bartlett StMarie
Ralphine Ronald Staring ***
Mary Sherman Stuteville
Patricia Bartlett Taylor
Agnes Cox Telford
Carolyn Edwards Terteling *
Betty Gordon Towles
Helen Berg Towne *
Dora Baird Vincent
Jean Bolte White
Emelyn Jane Whitlock
Teri Frances Willey
Linn Cowgill Williams *
Jane Harvey Wonderly
Betty Meenach Young
Gloria Garfield Zinn
Omicron
Illinois
Virginia Supple Atkins
Col M Evelyn Bane *
Betty Ander Bang
Marjorie Green Barrett ***
Mary Spencer Bash
Ruth Cundall Benedict
Wilma Bartle Berg
Carlotta Hagen Bielfeldt **
Pauline Gucker Blair
Melba Miller Blauvelt
Jane Driessen Bley
Helen E Bliss **
Dixie Nelson Borus
Jeannie Potter Bowman
Nancy Hays Brackmann
Eleanor Kelly Brandon *
Jeannie Harshbarger Brenneman



Endowment-Loan Board member Kitty Jo Vorisek (Illinois) and Foundation President Jennie K. Curtis (N. Arizona) visited Greece, Egypt, Israel and Turkey through the Foundation's travel program.

Foundation offers travel opportunities

Fundraising and travel are a winning combination for the Gamma Phi Beta Foundation.

Professional tours meeting individual interests can be arranged to any location for any length of time. And, when 10 or more Gamma Phi Betas, their friends or family members sign up for a trip, the eleventh trip is free. The free trip can be used by an additional person or as a chapter fundraiser, by raffling or auctioning it. A tax deductible contribution will be made to the Gamma Phi Beta Foundation for every trip sold through a Gamma Phi Beta.

For more information contact Gamma Phi Beta Foundation Fundraising Committee member Dorothy Bradshaw, 305 Cervantes Rd., Portola Valley, CA 94025; 415-851-1966.

Foundation Giving Levels

- *** Founders Circle—gifts of \$ 1,000 or more
- ** Loyalty Circle—gifts of \$500 to \$999
- * Lunar Circle—gifts of \$250 to \$499
- * Carnation Circle—gifts of \$ 100 to \$249

XI Idaho

Laura Armstrong Angell
Betty Ingraham Banks
Nancy McIntosh Berry
Helen Bloom
Helen Patterson Brandt
Pearl Stalker Brown
Joanne Volten Campbell
Carol Bennett Chipman
Virginia Maguire Coffin
Kathryn Hart Conger
Diana Kay Conrad
Josephine Thompson Cox
Harriet Featherstone Davies
Deborah Sue Davis
Frances Tovey Ellsworth
Marlene Finney Faulkner
Eleanor Hoyt Felton *
Margaret Benham Fetzter
Susan Malcolm Frazier
Helen Stutz Gee
Paula Spence Gorman
Nancy Trever Guerriero
Elizabeth Walker Hahn
Eugenia Alford Hamblin

Jeannine Burnier Brix
Edna Oakes Burt
Thelma Marion Campbell *
Betty Gwinn Canmann
Martha McCommon Clark
Eleanor Schlecht Cox
Andrea Cooney Cusick
Florence Johnson Daugherty
Helen Elliott Davies
Eleanor Goodspeed Dekker
Evelyn Gooding Dippell *
Nancy Schreiber Dolan
Sally Heaton Dowland
Jeanne Ranger Downs
Evelyn Allard Ellis
Beverly Menz Figue
Minnie Black Fouts
Catherine Jewell Frank
Billie Higgins Frese
Louisa McMein Friend
Tirzah Kane Geuther
Jacqueline Inglish Gibbs
Elaine Sebastian Gompf
Margaret Ramsey Graham *
Joy McCollum Gray
Jeannine Gustavison Grossman

Virginia Harrison Harlow
Ruth Rhoades Hay *
Jean Bartle Hemphill *
Mabel Kirkpatrick Hohenboken *
Emmabelle Clements Horning
Barbara Geiser Ilgen ***
Marilynn Stephani Irwin
Betty Petru Jelinek
Phyllis Armstrong Johnson **
Virginia Brubaker Johnson
Deborah Lee Julian
Helen Sieferman Kammlade
Martha Jean Klauke
Mary Bucher Kreitzer
Betty Grantham Kuyper
Eleanor Applegate Lambert
Eleanor Cook Lewis ***
Alice Koehler Lindstrom
Clare Downey Malysiak *
Donna Jordan Mamer
Kay Rigor McCollum
Kristine Melby McCulloch
Sophie Theilen Meyerhoff ****
Sharon Mooney Maehlsen
Mary Keith Miller *
Joy Hunter Mohr *
Phyllis Evans Moore
Naomi Streeter Morris
Ms Mildred Kaulfuss Mueller
Cynthia Dursma Murr
Helen Campbell Musser
Shirley Wallace Nelson *
Anita Boyd Phalp
Marion Kaeser Piper ****
Sally Fritz Pope *
Janet Mosher Rasmussen
Evalyn Vanhorne Reese
Lorraine Zeisler Schneider **
Nona Coari Schwabe
Judy Lee Sennett *
Verna Lee Burpo Sharp *
Beatrice Sloan Simmons *
Doris Kaulfuss Simon
Eleanor Head Sindelar
Betty Wright Smykal
Barbara Angus Sprinkel
Diane Marie Stanislawski
Ann Louise Strever
Betty Hanes Sulzbacher
Dorothy Potter Swindell
Elizabeth Stingley Tallant
Elizabeth Sinclair Teetor *
Marian Treat
Gaynell Grubb Ventura
Mary Doolittle Viereg
Frances Inez Voris *
Frances Knight Voris *
Alice Johnson Webber
Elizabeth Fleming Weber
Kathleen Fay Wegryzn
Patricia Hannan Weigen
Joann Calek White
Virginia Hill Whiting
Noreen Linduska Zahour *

PI

Nebraska

Eileen Hepperly Arpke
Kristie Lynn Baack
Winifred Lautenschlager Barnard
Henrietta Barnes *
Neva Skinner Bernatz
Betty Fosbury Bird
Beverly Sorensen Bowen
Linda Aden Buethe
Detta Rohn Carlson
Bonnie Clifford Chesrown
Martha Buffington Cheyney
Phyllis Donaldson Choat *
Linda Parker Clabaugh
Jane MacGuiga Cory
Ruth Scholes Darvill
Katharina Schneider DeWald
Margaret Neumann Dietz *
Julie Ann Dannehl Doolittle
Patricia Marie Dunn
Gertrude Welch Evans
Linda Irving Felber
Elizabeth Kline Frisbie
Maureen Kay Gotch
Elizabeth Roessler Griffin
Helen McFarland Hanna
Sylvia Kunnemann Hansel
Cyrena Smith Harper
Roberta Burgess Harris
Mary Jean Lauvetz Hart *
Marjorie Campbell Hartigan
Marilyn Moss Hatcher
Nell Bates Hayden
Loia Laune Hecht *
Margaret Henderson
Joy Schaefer Henry
Grace Hall Hollenbeck
Mary Korb Hoover
Doris Olson Hoyle

Winifred Harding Irving
Janet Winter Jakeman
Lucille Ackerman James
Besse Wythers Jeter
Marilyn Weber Johnson
Doris Carlson Kath *
Helen Schultz Kent
Phyllis Mousel King
Ella Oberlander Kroll
Geann Miller Lipson
Iva Hayter McFall **
Jean Metzger
Laverle Herman Morehouse
Edna Rand Nelson
Agnes Anderson Olson
Karen Schroeder Over *
Doris M Peterson
Judith Keys Porter
Mary Bronson Reed
Sally Jo Riha
Patricia Bechan Rosenquist
Kimberly Osborne Salistean
Roberta DeWitt Sawyer
Vera Stephenson Skinner *
Denise Abrams Skinner
Dora Niedenthal Starks-Miller
Joann Finney Stephenson
Patricia Frisbie Turner
Julia Greene Tyrrell
Cheryl Holthaus Watson
Shirley Lentz Weddle
Marlene Timmermann Wehrbein
Nancy White Welton
Waugetta Ziegler Williams
Bernice Lyons Wilson
Elsie Frampton Wilson
Julie McRoberts Wilson

Rho

Iowa

Carma Wagner Bailey
Ann Phillips Baker
Staci Lynn Bell
Bonnie Lane Bouma
Ilo Gifford Brown
Carol Vally Canady
Kristen Larson Carlson
Marcella Gray Cass
Virginia Husman Cheney
Mary Gilchrist Coleman
Chloris Waterbury Colfiesh
Laura Moore Cook
Patricia Pew Cutler
Patricia Smith Dieterich
Jean Christensen Doran
Dorenda Millikin Freedman
Patricia Irish Freeland
Margaret Moore Grant *
Elizabeth Maxwell Grask
Marian Hansen Gray
Jean Braunlich Greer
Dorcas Richards Hackley
Esther Schwartz Hansen
Edith Vanderzyl Harris
Margaret Farrish Hasse
Karen Dahlberg Hegrane
Frances Glockler Hein
Jayne Tometich Hiller
Victoria Holland Hurst
Jeanne G Jacob
Margaret Lee Jensen
Ann Casey Johnstone
Gail Mulcahy Kay
Ruth McDermott Leadholm
Lucille Bennison Lindemeyer
Janice Leopold Loveton
Ruth Knight Lundquist
Genevieve Elliott Lunning
Barbara E Carlson Maas
Suzanne Chase Malloy
Barbara Balluff McDonnell
Janice Anthony Mickelson
Diane Artus Miller
Frances Beyer Moon
Mary Helen Morling
Barbara Beals Moulin
Doris Haverkamp Nelson
Jean Schadel O'Brien *
Mary Rost Oehler
Dorothy Buescher Oertel
Cherie McElhinney Olsen *
Gretchen Meier Oostenink
Janet Nelson Pedersen
Ruth Neff Potter
June Schmidt Roth
Ruth Jane Runke *
Elaine McCaddon Sellmer *
Elaine Campbell Simpson ****
Mary Jane Soechtig
Marion Norris Steele
Kimberly Ann Steffen
May Steffen
Ruth Folwell Studley ***
Harriet Ludens Sutton
Emily Herman Thompson *

A will to give

The Directors of the Gamma Phi Beta Foundation have become increasingly aware of the need to provide information to Gamma Phi Beta members concerning wills and trusts. Many talk about giving substantial gifts to various charitable organizations but have not prepared a will.

The Directors advise that an attorney be consulted to draw up the will and that it reflect the donor's specific wishes. Those with a will are urged to check it periodically to be sure it is binding and up to date with current desires.

Gamma Phi Betas, their families and friends who wish to ensure the continuation of Gamma Phi Beta's financial aid programs and camping for "special girls" may wish to consider naming the Gamma Phi Beta Foundation as a beneficiary of their estate. Bequests can help the Foundation expand and meet the growing demand for financial assistance as costs of services and educational expenses soar.

For those considering such bequests to the Foundation, this simple language may be used in a will:

"I, _____, give and bequeath to the Gamma Phi Beta Foundation, an Illinois not-for-profit corporation currently having its principal office in Englewood, Colorado, the sum of \$_____ for the charitable and educational purposes of said Foundation."

Many Gamma Phi Betas have expressed a wish for such information and it is hoped that it is helpful. The Directors thank everyone who has supported the Foundation and appreciate the consideration given its future.

Kathryn Thompson
Maureen Magee Turici
Helen Hartman Weber
Jane Shanks Weber
Christine Anne Zinger

Sigma

Kansas

Virginia Strandberg Abbott *
Harriett Dewolf Alden
Evelyn Hitchcock Alden
Joy Schul Anderson
Julie Newland Armstrong
Lola Branit Atha
Louise Saltmarsh Baitis
Lois Robinson Barrett
Sally Ramseyer Beck
Clarice Sloan Belden
Susanne J Black *
Mildred Odell Blum *
Julie Fisher Boulware
Katherine Altman Burch
Jane Marshall Campbell
Connie Jo Carney
Saran Carpenter
Jane Woestemeyer Chase
Sara Clawson Colt
Linda Day Conger
Marjorie Walker Cowell
Betty Hailey Crooker
Sandra Smith Decoursey
Marsha Bovos Deitchman
Dorothy Barto Devin *
Marilyn Boon Dewey
Huberta Russell Dewey
V Thayer Dick ****
Anna Shelton Douthit
Martha Heywood Dressler
Lucille McVey Dunn
Ruth Longwood Dyerly
Maple Dunbar Earp *
Helen Lockhart Egy
Marcy Gloe English
Susan Klotz Engstrom
Pamela Elleman Epstein
Dorothy Graber Eriksen **

Lucile Jaquith Fisher
Amanda Wulf Fortenbaugh *
Jane Benton French
Martha Mueller Gentry
Carol Hastings Graham
Laura Davis Gregory
Lou Murray Hansen
Florence Harkrader Hastings
Virginia Griffin Hickey
Virginia Staley Hutcherson
Mary Ruppenthal James
Mary Donovan Jones
Ramona Goering Keenan
Sara McGuire Kombrink
Marilyn Miller Leonard
Susan Mason Linscott
Jean Stephenson Maynard *
Marimae Voiland McDonald
O Landis McLaughlin
Mary Felt Moore
Marcheta McKenzie Neale
R Claire Ensign Nelson
Dana Dru Olson
Sarepta Pierpont Ostrum
Marjorie Heimbrook Penrod
Jeanette Smallfeldt Priebe *
Margaret Purves
Grace Vaniman Russell
Aimee L Sanders
Toni Mogel Schulte
Sandra Miller Shuttler
Sara Fair Sleeper *
Belinda Borders Smiley
Clara Brown Smith
Ethel Dick Sorey
Mary Ellen Stadler
Barbara Read Stapleton
Elva Cheatum Stoltzenberg
Kay James Strausbaugh
Nancy Jackson Street
Gladys Harries Swearingen
Jessica Townsend Teague
Hazel Jones Terrill
Jane Atwater Tinklepaugh
Mary Dannemiller Todd
June Thompson Toland

Patricia Norrie Touhy
Lucile Libel Ulrich
Joann Lee Vojtek
Norma Sabin Wallingford
Carol McCone Weidensaul
Nancy Kinter Weir
Barbara Felt Welton
Linda McConnell Whaley
Barbara Ossian Williamson
Mildred Alford Williamson
Marilyn Bailey Wise
Jean Elson Woods

Tau

Colorado State

Beverly Cummings Adams *
Leta Bradley Adams
Florence Newlin Aspinwall
Katherine Bradshaw
Debra Lee Bridges
Jane Bacheller Brilhart
Norma Watson Burkholder
Lora Weiss Carlile
Janice Johnson Carlson
Nancy Murphy Chauncey
Patricia O'Neill Colket
Adele Taylor Cresswell
Marcia Baker Dawdy
Catherine Marinoff Den
Ann Marie Platz Denham
Audrey Fairbairn Drury
Mary Ault Dutcher
Mildred East
Bonnie Fee Fahy
Lisa Shandan Gaskill
Dona Coleman Gates
C Boehm German
Laurie Nanette Gilliam
Helene Dolan Girardin
Betty Grewell
Vera Dunton Hebert
Thelma Porter Henderson
Betty Saunders Hettwer
Louise Hibbs Hudson
Jo Bole Jeffers
Bea Clarke Jones

Lambda scholarship endowed

The Seattle Alumnae Chapter has established a scholarship for collegiate members of Lambda Chapter which honors a different distinguished alumna each year. The first scholarship was named for Lois McBride Dehn (Washington), former Gamma Phi Beta Grand President.

Carrie K. York, a University of Washington junior, received the first scholarship. She has a 3.6 grade average and is a zoology major emphasizing math and science. Carrie volunteers at the University of Washington Dental Clinics and plans to attend dental school. She is chapter scholarship chairman and served as delegate to the Area Leadership Conference and as pledge class vice president. An honors graduate from Mercer Island, Wash. High School, Carrie received the Robert Studebaker Award for scholarship, leadership and service.

The Lambda House Corporation Board conceived the idea and was assisted by Area Financial Advisor Louisa Brown Pierson (Washington). Administered by the Gamma Phi Beta Foundation, the scholarship is awarded annually to a collegiate member of Lambda Chapter.

Each year the scholarship will honor a different alumna, living or deceased, who will be selected by a committee of Seattle alumnae. Lois McBride Dehn exemplifies the ideals outlined by the committee: a loyal member who has demonstrated at the local and/or international level a true love of the ideals and purposes of the Sorority. Contributions to the collegiate chapter, alumnae chapter, house corporation board and/or international Gamma Phi Beta are considered.

Mrs. Dehn was president of Lambda Chapter and graduated magna cum laude in 1916. She served as Seattle Alumnae Chapter president, International Scholarship Chairman and was Grand President from 1936 to 1940. Mrs. Dehn was instrumental in raising funds to help build the present chapter



Carrie York, recipient of the 1984 scholarship, visits Lois McBride Dehn at her Seattle home.

house and served as a house corporation board member for 50 years.

The final selection of the scholarship recipient is the responsibility of the Gamma Phi Beta Foundation. A preliminary selection is made by a local review committee which includes the alumnae chapter president or her appointee, alumna advisor, financial advisor, collegiate chapter president and scholarship chairman, and four members at large.

Applicants must be Lambda Chapter initiated members or affiliates in good standing. They are considered on the basis of scholastic achievement, contribution to Lambda Chapter and financial need.

In 1982, Louisa Pierson developed a successful fund raising plan. After contacting alumnae, the scholarship was partially endowed and at Founders Day 1982, a competition "between decades" encouraged members to donate to the fund. In May, 1983, donations received at Lambda's 80th birthday party brought the fund to the required endowment amount of \$10,000. The interest earned from the principal is used for the scholarship.—
Sally Ford Brown (Washington)

Barbara Thompson Kerr
Roberta Ann Kirschbaum
Lucile Rudolph Knaus
Catherine Somerville Kob
Carol Meyer Kratky
Diane Saltgaver Lau
Dorothy Bunn Lawless *
Linda Martinson Lemon
Marilyn Drumeller Long
Stephanie Whitney Maccarter
Karen Estes McElliott
Beryl Byrom McGraw
Judith Henderson McKinley
Tina Neusitz Meyers
Ruth Thode Miller
Loretta Easley Mullin ***
Louise Paulsen Northrup *
Karen Rees Olander
Kathleen Woods Orton
Ruth McGraw Patrick *
Marcia Shutze Reardon
Margaret Kight Richardson
Sharon Weiss Rittgers
Virginia Lane Schumacher
Bernadene Schunk *
Melinda Pfahler Schussele
Shirley Isham Scott
Carrie Haas Seifert
Diane Lee Sewick
Anne Hofer Shepard *
Marjory Mills Shupert **
Ellen Jill Stein
Jacqueline Vincent Summers
Donna Hahn Tomlin
Ruth Shaw Wagner
Terri Lynn Waite
Kathy Gilliam Waltemath
Beverly Claypool Williamson
Naomi Vanhorn Williamson
Frances Gilkison Wisser
Mary Haddox Wolfer
Jill Wandel Woods

Upsilon

Hollins

Mary White Coppage
Suzanne Rutherford Hamilton

Phi

Washington-St. Louis

Beulah Rackerby Avis
Evelyn Fisher Barrett
Florence Schuermann Blumenkamp
Martha Willemin Branson
Joan Davis Brookshire
Charlene Kell Brown
Janet Meyer Busse
Mae Augusta Cella
Deborah Mabes Crist
Virginia Pease Cullen
Marion Hyman Duetting
Cornelia Krell Eastin
Mary Tayman Ely ***
Miriam Versen Falvey
Sylvia Kleinschmidt Fischer
Helen McDowell Fischer
Georgia Flynn Fletcher
Teri Lee Gaby
Gail Beekman Haines
Pamela Waeltermann Hardy
Norma Driemeyer Heinrich
Patricia McGahey Henderson
Doris Talbot Hetlage
Elizabeth Schall Hood
Vera Oberschelp Howes *
Shirley Tacke Hunt *
Marjorie Myles Ivey
Helen Griffiths Kaiser
Charlotte Briner Kamp *
Wilmot Snyder Lange **
Lucretia Green Lindsley
Virginia Smith Lumpp
Zetta Berger McDougall
Kathryn Ruester McDowell
Irene Marten Meyer
Josephine Michael *
Katherine Stephens Morrison
Leila Fonyo Murek
Gladys Hecker Myles **
Elinor Furtney Neusitz
Margot Hardaway Osborne *
Betty Bohannon Pearcy
Elizabeth Sloan Phillips *
Gloria West Pier
Dorothy Mohrig Ploeser
Carol Hohengarten Ramsey
Joanne Scholes Rossnagel
Louise Berger Rost
Doris Jeanne Schuette
Dr. Sylvia Ann Steiling
Jeanne Koch Swallow
Lois Bader Tuttle
Margaret Houghton Womer
Marian Mueller Yochum
Nedra Culler Yohe
Louise Brouster Young

Ann Callahan Zimmerman

Chi

Oregon State

Marjorie Peterson Acker
Cynthia Marie Anderson
Christine Lindauer Birch
Terri Kennedy Briggs
Margaret Miller Browne
Glydas Henderson Cameron
Carol Lynn Carr
Marjorie Prialux Christensen
Mary Ann Delaurenti
Helen Anne Donovan
Valeria Coon Dotterer
Laura Mason Doyle *
Kathryn Sheldon Edwards
Lucille Vanloan Eldridge
Dorothy Besse Erickson
Carolyn Frasier Fairley
Karen Fern
Susan Harn Guenther
Ella Boston Hafenrichter
Glee Clark Heikes **
Pamela Loomis Hornecker
Mary Hildebrand Hutchins
Harriet Heath Johnson *
Barbara Jensen Jones
Katherine Darling Kenyon
Marjorie Shelley Leland
Eldora Campbell Lowe
Georgiana Post McClenaghan
Mary Ann McDermott
Eleanor Martinson McInnis
Helen Fisher McMenamin
Dorothy Douglas Meade
Elizabeth Taft Merchant
Lorelei Stewart Moersch
Gretchen Ambuhl North
Alice Freeland Norvell
Ottillie Schupp Olesen
Joy Gay Roth Pahl
Lucile Hollinshead Parrish
Michele Suzanne Penson *
Cynthia Boldman Potwin
Judith Lively Sandstrom
Beatrice Moeller Scheel
Marjorie Clark Sheeran
Esther Howard Smith
Mrs Cynthia E Smith *
Vicenta Soule Sparling
Diane M Stalker
Caroline Armstrong Tealord
Joan Lorna Thompson
Margaret Ward Tonsfeldt
Helen Robinson Torbet
Nancy Weiss Ulman
Carol Deeming Vanlue
Deva Chisholm Vaught
Heather Jeanne Wood

Psi

Oklahoma

Floriene Dietrich Allen
Jane Steinhorst Anderson
Charlotte Hill Ballard *
Anita Berg Blackwood
Mary Edwards Booth
Cheryl Berot Boutte
Dorothy Baird Braly
Eleanor Erickson Brewster
Sharon Blake Bromberg *
Mildred Brown
Jo Rackley Bryan
Victoria Lynn Bynum
Bonnie Giles Casey *
Annabelle Escos Cones
Muriel Walker Cornwall
Doris Schobert Courtney
Marjorie Muchmore Crowe
Carol Cavaness Curry
Shirrell Finley Davis *
Byna Cline Dunn
Harriet Tyree Eckley
Karen Vieth Edgar
Margaret Swift Fair
Nina Gay Flanagan Ferguson
Bette Byrd Filip *
Doris Hays Gilstrap
Judy Elaine Graham *
Carolyn Garvin Haley
Traci Belle Spring Harvey
Susan Walker Henkes
Drewsilla Beams Hickman
Puilla Hill Hodges
Anita Rangeley Holden
Marguerite Streeter Hornung **
Sally Williams Hyatt
Mary Yetman Jennings
Martha White Keegan
Clarabeth Holt Kerner
Kathryn Harn Kish
Frances Atwater Lindloff **
Virginia Lippert
Mary Catherine Livermore

Georgia Wells Locke **

Betty Sanders Lollman
Rosemary Krieger Martin
Shirley Wilkinson Matney
Marian Milner McCarthy
Frances Madison McFadyen
Gloria Cantrell McMurry
Lucille Walter Miller ***
Margaret Weinrich Much
Diana Becker Mundell
Gloria Swanson Nelson **
Dorothy Henry Phillips
Clara Berg Phillips
Patricia Thomas Pinney
Wilma Ford Price
Carolyn Jane Reed
Cmdr Sue Ann Rice
Shirley Jackson Rohde
Janice Huston Romerman *
Mary Hutts Ruark
Wylodean Cornelison Saxon
Thelma Neal Schellhardt
Sarah Morton Schwab
Deborah Burkett Shaw
Angelique Roland Sickman
Diana Snyder Simonpietri
Judith Wilson Stallsmith
Jacqueline Fulton Stanford
Lisa Cline Tate
Eleanor Tracy
Marie Whitehead Turvey
Tracie Spurrier Tutt
Mary Ford Wallis
Carolyn Cobb Warren
Gene Carter Westbrook
Caroline Reigle Williams
Keith Spence Wilson
Opal Wilson
Barbara Davis Zuvanch

Omega

Iowa State

Marilyn Drott Anderson
Alice Avery Applegate
June Blake Bernick *
Helen Albertus Bild
Mikell Mouw Bonnell
Elizabeth Wilcox Bowker
Elizabeth Davis Burchall
Linda Gordon Buzzetti
Mary Ann Lindauer Callan
Nancy Cassidy
Josephine Sherwood Cockrell
Nancy Chase Cooley
Dorothy Olsen Daine
Kaye Johndreau Davis
Mildred Boyt Dawson
Susan Long Dinsdale
Lynda Larsen Dolejs
Susan Hayes Droegemueller
Pauline H Drollinger
Gweneth Stevens Edwards
Katherine Arnold Ervin *
Betty Burke Farwell
Mary Round Ferree
Helen Schultz Fisher
Marion Billington Fuechsel
Anne Mundt Gillmore
Marian Parker Grover
Susan Tai Guilford *
Judith Frazier Guftau
Bernice Umlandt Hahn
Mary Smith Hanger
Mildred McBeath Harvey *
Mildred E Hawkins
Helen Bruns Hebbeln
Winifred Haskell Heller
Donna Burtis Hershe
Billie De Rae Hesse
Gertrude Call Hirt
Vicki Hladky Hitzhusen
Florence Swenson Horn
Alice Cooley Hult *
Jeanette Mary Johnson
Winifred McBeath Jones
Susan Ervin Judkins
Eleanor Apple Kennedy
Marilyn Shaw Kilper
Barbara Stripe Kimm
Patricia Henderson Kingery *
Barbara Smith Kinney
Jewel Wendt Kintzinger
Karen Wander Kline *
Elizabeth Lukerman Kroeger
Dr Christine Jensen Labin
Ruth Somers Lagrange
Jeannette Gilliland Lanning
Viola Jammer Larson
Cynthia Hallberg Lauer
Dorothy Schultz Lewis
Catherine Guthrie Lindauer *
Ila Hagie Logan
F Fitzgerald MacDuff
Sandra Johnson Marsden
Betty Jones McAlpin

Foundation Giving Levels

*** Founders Circle—gifts of \$ 1,000 or more

** Loyalty Circle—gifts of \$500 to \$999

* Lunar Circle—gifts of \$250 to \$499

* Carnation Circle—gifts of \$ 100 to \$249

Margery Welp McCarten
Kathryn Critchfield McCarville
Janelle Votroubek McClain
Sara Hess McElhaney *
Martha Clark Miller
June Hughes Mouden *
Irma Paul Nash
Janet Gaylord Newsome *
Dana Emma Olson
Dorothy Cass Parker
Zoe Taylor Phillips *
Elizabeth Potter Putnam
Ernestine Chubb Quinn
Gwen Lankford Rogers
Lorraine Dehaan Ruby
Constance Waggoner Saladino *
Catherine Schanche Sanders
Shirley Jackson Schafer
Theora Kurt Schonberg
June Wallace Schooley *
Cynthia Shirley Schuitz
Judith Fisk Shaw
Mynnette Lomas Sheller
Jeannette Collins Sicks
Leita Twining Slayton
Beverly Wertz Smith
Evelyn Burchard Spencer
Catherine Colman Spika *
Ann Walby Steben *
Margaret A Stewart
Ruth Hendrix Stoufer *
Barbara Whelan Stulp
Norma Kinquist Sundberg
Rita McCarthy Swartz
Susan Breckenfelder Thilo
Sylvia Hardy Trewin
Arloune Frees Vaala
Virginia Schutter Voss
Agnes Breen Wahl
Jane Candor Walby
Mildred Adams Weld
Janet Green Wesselman
Mary Gillespie Whiting *
Marion Wilton Whitmore
Margery Molden Willamuth
Nell Taylor Wolfe
Gertrude McArthur Young
Martha Morgan Youngdale
Barbara Hershe Zimmerman *

Alpha Alpha Toronto

F Elizabeth Bertram *
Margaret Millard Birch
Marion Hunter Clawson
Marian Wadsworth Emmott
Miriam Allison Graham
Ruth Orr Graydon
Anna McAuslan Kennedy
Mary Carruthers Maxwell
Marion Orr McLean
Joan Hewitt Sanderson
Muriel Thompson Wilson
Jean Stevenson Wilson

Alpha Beta North Dakota

Glenna Hagness Allen *
Melanie Hoover Armstrong
Borghild Mork Balch
Virginia Black Blain
Cynthia Woodward Bonzer
Clara Sperry Borman
Lillian Brownell Carney
Louise Hagen Crowder
Bernice Rustad Cunningham
Barb Endres
Ceanne Leslie Evans *
Adele Condie Ferguson
Constance Johnson Garske
Marian Stjern Hahn
Shirley Warner Hanson
E Watt Happ
Lillian Lundquist Harris
Maleda Numedahl Hild
Susan Vanveghel Hoffett
Rita Eggum Hopewell
Rosalie Foogman Kaldor *
Jean Thomson Kaldor
Paula Gallagher Lewis
Patricia O'Connell Manning
Solveig Peterson Matlock
Berniece Anderson Mc Mullen
Joyce Sorensen Northrop

Joann Palmer Rich
Viola Tompt Risk
Gladys Stannard
Loretta Hoult Swendseid
Rita Roach Traynor
Gerri Gillund Twomey
Phyllis Traynor Walter
Louanna Lunseth White

Alpha Gamma Nevada

Paula Heuvel Achurra
Lois Carman Adams
Marian Humphreys Belanger
Shirley Vanmeter Biglieri *
Shirley Flagg Bortz
Lulu Hawkins Braghetta
Betty Simpson Breed
Jeanne Baehr Brooks
Laverne Blundell Burch
Abiah Utter Burns

Dorothy Howell Hufley
Margaret Walts Ligon
Carolyn Mather Mahoney
Marguerite Brown Martin
Ethel Kent McNeely
Kim K Meneley
Barbara Horton Mighels
Sallie A Moore
Georgia Money Murphy
Salome Riley Ott
Elsie Shaver Perske
Mary Plath Pine
Helen Mahoney Prendiville *
Marion Anderson Russell *
Carmen Rockstead Shelton
Stephanie Ann Siri
Christine Hummel Stieber
Sylvia Crowell Stoddard
Bobbie Jean Wiley Vaden

Alpha Delta

Missouri

Rozelle Meyers Alnutt
Ann Cornett Anderson
Marie Anderson Axline
Shirley Lishen Bachman
Shelley Pozez Baker
Harriet Lishen Baldwin *
Margaret Eshelman Barbee
Joyce McKee Becklean
Jane Bowen Bolte
Marion Lehr Boyer

Scholarship honors Beth Robertson

Vancouver alumnae are raising funds to establish a camping scholarship in honor of Beth Evans Robertson (British Columbia). She is a former Camp Sechelt Director and Camp Board member.

Scholarships will be awarded to "special girls" who are above the age limit for Camp Sechelt. These "special girls" will attend other camps in the Vancouver area.

Gamma Phi Beta alumnae who have contributed to the \$5,000 goal to establish the scholarship are listed below.

Vancouver Alumnae

Katherine Smith

Jean Vick

Beth and Waddy Robertson

Mary Inman

Jean Baynes

Moiria Alexander

Margaret Robertson

Dorothy Cluitter

Eleanor Pretty

Elsie Pain

Phae Collins

Ruth Macfarlane

Margery McKnight Carr *
Jean Nash Clements
Anna Gildone Damonte
Frances Smith English
Jacqueline Ennis Falkenroth
Beverly Staples Foster
Dorothy Sewell Gallagher
Dorothy Linabary Gates
Neil Lozano Gerow
Ida Kellough Gildone
Joyce Harris Grove
Altabelle German Hanson
Betty Holmes Harper
Beatrice Ott Hoge

Melba Walker Cowles
Rochelle Reed Crawford
Linda Liston Darnaby
Willia Davault Dickinson
Loreen Mohler Dorsey
Marjorie Snyder Dunlap
Gayle Starwalt Dustman
Cynthia Oberie Evans
Gertrude Walker Gibson *
Sharon Ricketts Goff
Charlene McPheeters Greener *
Dorothy Morgan Grimm
Suzanne Collins Hampton
Sondra Adams Hannafan
Kathleen Boli Hannum

APPLICATION FOR GAMMA PHI BETA CAMP STAFF

OPEN TO ALUMNAE OR COLLEGIATE MEMBERS

Applying for: Counselor _____ Waterfront Director _____ Director _____

NAME: _____ CHAPTER: _____
last first middle

BIRTHDATE: ____/____/____ GRAD. YR.: _____ SOC. SEC. #: _____

COLLEGE ADDRESS: _____ PHONE: () _____
street city state/prov. zip code

Dates that you can be reached at the above address: From ____/____/____ to ____/____/____

HOME ADDRESS: _____ Phone: () _____
street city state/prov. zip code

Height: _____ Weight: _____ College Major: _____

Graduate degrees and majors: _____

Do you have: Advanced lifesaving: ____/____/____ WSI: ____/____/____
expiration date expiration date
American Red Cross First Aid: ____/____/____ CPR: ____/____/____
expiration date expiration date

Do you play a musical instrument: _____ If so, what: _____

Check areas in which you have (1) interest, (2) experience, (3) teaching ability:

(1)	(2)	(3)		(1)	(2)	(3)	
_____	_____	_____	Outdoor Cooking	_____	_____	_____	Marine Life
_____	_____	_____	Camp Craft	_____	_____	_____	Dramatics
_____	_____	_____	Nature Study	_____	_____	_____	Folk Dancing
_____	_____	_____	Hiking	_____	_____	_____	Song Leading
_____	_____	_____	Arts & Crafts	_____	_____	_____	Puppetry
_____	_____	_____	Swimming	_____	_____	_____	Outdoor Games
_____	_____	_____	Other (Specify): _____	_____	_____	_____	

On separate pieces of paper (please type) answer or list:

- I. Four references and their addresses—former employers preferred; if you are a collegian one *must* be the chapter alumna advisor or member of chapter advisory committee. Do *not* list relatives or collegians.
- II. List any special diets, health conditions, or physical conditions you have which would limit your activities.
- III. Resume: list pertinent job or volunteer experience with dates served.
- IV. Describe your experience with 8-13 year old children.
- V. Course work or training which would be helpful as a counselor.

The following approval is required for an undergraduate member:

Signature of chapter president: _____

* * * * *

I understand that if I am accepted, I will be required to submit a certificate of satisfactory physical examination and a TB-free verification.

The information on this application is true and accurate to the best of my knowledge.

SIGNATURE OF APPLICANT DATE

Please mail to: Judy E. Graham, International Camping Committee Chairman, 4712 Lemmon, #4, Dallas, TX 75219

Kristina Wirls Hanford
Alice Brooks Heaton
Wilma Grund Hoener
Alice Vanhorne Huff
Mary McCune Hurd *
Christine Harrington Iselin
Jeanne Smothers Italiaander
Virginia Reid Jackson
Dawn Heckman Johnson
Marjorie Maxwell Jones *
Elizabeth Ahrens Julian
Virginia Bach Keck
Sally Adams Klausung
Suzanne Latourette
Lois Seilerth Lenz
Adeline McBurney Lodge
Martha Lloyd Marshall
Dorothy Sappington Mayhew
Frances McCarthy McCormick
Jane Espy Meyer
Deborah Schwartz Miller
Carolyn Marie Nies

Deann Tegt Donatelli
Katherine Norton Dusenberry
Ruth Crist Dyer
Mary Lou Cumming Edwards
Gwendolyn Whitnell Egleston
Ann Louise Finley
Tamera Elizabeth Flounoy
Helen Rowton Fox
Edna Boyd Fraps
Sharon Boles Friend
Linda Holmes Fritsch
Martha Featherstone Graham
Julie Horton Green
Joanne Goelitz Haase
Martha Hart *
Evelyn Smith Henderson
Susan Hubbard Herman
Mary Jones Higley *
Alice Ryan Holmes
Mathilde French Hutchison
Eileen Dwyer Jackson
Wanda Bailey James **

Grace Townsend Wystrach

Alpha Zeta Texas

Harriet Barrickman Blackstock
Margaret Mings Bunnell
Dorothy Shivers Clendenin
Sharon Donovan Colvin *
Sylvia Winston Cutler
Martha Chamness Darby
Marion Wier Deford
Virginia Williams Denbow
Melissa Leonard Dillon
Dorothy Ferrick Dunkle
Maureen Gagliano Faulkenberry
Linda Ayers Gallatin
Lucy Leaton Gibbs
Dorothy Moore Giroux
Naomi Sweeney Godfrey
Shirley Elizabeth Golden
Lynn Marie Gondesens
Pearl Knappe Goodwin
Frances Rea Griffin
Cynthia Ann Gustafson
Brenda Bittner Harvey
Rose Franklin Haynes
Melanie Dawn Hecht *
Jean Trull Herlin **
Alice Stockdale Holmes
Mary Johnson Irby
Mary Montgomery Irwin
Doris Lea Koontz ***
Maxine Butcher Leaton *
Nancy Heinen Luetge
Linda Buchanan MacIver
Carolyn Burgess Matthews
Aileen Burns McBride
Alvina Abrahams McKenna
Glynn Mitchell *
Caroline Marie Nesbitt
Melinda Milstead Nickless
Sandra Stout O'Connor
Betty Scamardo Oney
Mary Chambers Pandres
Patsy Thompson Rauch
Reita Pattillo Rhodes
Peggy Harris Rich
Elizabeth Higgins Rilat *
Diana Williams Rockwell
Dorothy Carlson Sandberg
Mary Buckner Shaw
Gail Garrett Slocum
Florence Margaret Smith
Jane Noble Smith
Walta Sturgis Smith
Marilyn Lewis Smith
Stacy Ann Smith
Virginia Rutledge Stark
Myra Brennan Stone
Mikki Terraso Streater
Dorothy Patterson Suttle
Jessie Sneed Vine **
Katheryn Madden Votaw **
Sandra Thompson Wettig
Jean Adele Wilkinson
Jo Ann DeLeon Windel
Wynell Weathered Yeager
Ann Krochman Young

Alpha Eta Ohio Wesleyan

Helene Skinner Berndt
Lois Hana Bowlus
Louise Lepontois Brees
Marjorie Haas Buchanan
Marilyn Gould Burgess
Margaret Bing Burns
Clare Lehner Callender
Martha Borden Campbell
Marilyn Ashley Clyde
Margaret Valentine Collins
Esther Mullen Conn
Barbara Termohlen Cooper
Margaret Wilson Davis
Shirley Krumbholz Davis *
Betty Williams Duncan *
Janet Funk Dutt
Lavonne Dodway Ewell
Marjorie Ann Frank
Mary Olmsted Froschauer
Evelyn Reger Frost
Mildred Carlson Glaser
Carol Twining Grazda
Betty Fouse Helpbringer
Joy Garber Hess
Marjorie Werstler Horrocks
Joemma Jenkins
Emilie Deweese Kanitz
Shirley Oviatt Kindell
Barbara Schaaf Kortwich
Jennifer Brown Lidicis
Antoinette Main Mason
Cynthia Baker McAdow
Dorothy Harmer McDonald
Carolyn Collier Mooney
Virginia Dobner Moore *

Dorothy LaCour Morey
Marjorie Marsh Potterton
Marian L. Reimann
Anne Beck Rismiller
Elisebeth Curtiss Robbins
Hazel Barnett Root
Mildred Roush
Katherine Haddaway Scanland
Margaret McCammon Schlecht
Lillian Larson Schultz
Ellen Sell
Jane Herendeen Semerar
Joan Spoerr Shank
Ruth West Siron
Margaret Linton Smith
Mary Jo Stafford **
Ruth Thomson Staten
Gladys M Sterns
Eleanor Quass Stewart
Mary Allison Strassburg
Harriet Strimer Sweder
Augusta Holmes Thomas

Alpha Theta Vanderbilt

Sue Ellen Abney
Jean Campbell Acton
Shirley Archibald Avakian
Sue Carpenter Barker
Catherine Gardner Bowling **
Connie Lynne Brandon
Christine Devanny Brown
Charlotte Caldwell
Susan Krienke Chase
Carol Chilton ***
Shelley Cleveland Craig
Lynn Renee Darsey
Debra Ann Domino
Dawn Dudgeon DuComb
Edith Moore Dugger
Milbrey Rogers Dugger
Jeanne Cummings Edmonds
Eileen Mary Effinger *
Mary Bashie Evans *
Elizabeth Walters Fox
Sallye Martin Galloway
Margaret Regen Gant
Jean Breckenridge Gray **
Antoinette Lucille Guido
Anne Phillips Hartje
Jane Stearns Hauenstein
Virginia Mershon Holladay
Susan Douthit Hollinberger *
Mary Lloyd Johnson
Malinda Jones
Joyce Lerman Jones
Ms Susan G Joseph
Helen Patton Leland
Margaret Ruth Linn
Alice Stovall Magill
Agnes Mongold Marchand
Darilyne Eve McDonald
Josephine Pritchett McNutt
Susan Lee Merkle
Marion Blackman Mills
Kimberly Ann Mitchell
Marcia Kemp Molise
Lucille Corkran Nabors *
Caroline Benz Neal
Rebecca Gay Olive

Sandra Raimier Anderson
Nancy Susan Archibald
Lee Tyler Argabrite
Elizabeth Trever Baker
Elizabeth Russell Baker
Trudy Lynch Barron
Linda Benning Beisswanger
Susan Hayles Berbower
Mildred Gallagher Black
Florence Cooper Blight
L. Chaffield Blight
Elizabeth Richard Bowers *
Helen Douglas Brazil *
Margaret Dolese Brown *
Betty Bruner Buckman
Diana Wild Burgwald
Ellen Reed Burns
Linda Veach Buzzard
Carol Hyneman Child
Katharine Blight Chituras
Pamela Garside Coe *
Shirley Krehbiel Conger
Nadine Larimer Cook
Suzanna Pierce Coxhead **
Karen Boundy Crandall
Jacqueline Goulette Curti
Rachelann Thompson Daniel *
Joanne Lomenzo Daniel
Willow Kieler Decker
Gloria Thatcher Dement
Lynne M Duke
Dorleean Randall Dutton
Carol Victoria Dwankowski
Carol Mallory Dysart
Grace Jones English
Elsie Ward Ernst
Virginia Grondahl Eyerly
Mildred Brewer Fake
Catherine Stokes Filita
Helen White Findlater
Marion King Fredrickson
Helen Austin Furman
Blanche Bickel Galloway
Francine Fiel Gleckman
Laurie Ann Gooch
Mary Walsh Gorry
Marilyn Jackson Gravelle
Elyse Ausmus Gruber
Eleanor Chaffield Gulick
Betty Warfel Hanslmair
Shirley Brighton Harris
Mildred Ingvaldstad Haxton
Linda Prewett Heald
Betty Runals Henshaw *
Dorothy Hunt Hodson
Dorothy Bodinus Houser
Elizabeth Chambers Huck ***
Elizabeth Evans Hyde
Barbara Farrell Jameson *
Maurine Steward Jennings
Dorothy Cox Kelly *
Patricia Grimwood Kraatz
Norma Patterson Kuhl
Ann Teifer Kuhl
Lucy Lundegard Levitus
Kathy Fessinger Levy
Nancy Allen Lindamood
Mary Caward Lindsay
Mary Williams Lloyd *

Foundation Giving Levels

- *** Founders Circle—gifts of \$1,000 or more
- *** Loyalty Circle—gifts of \$500 to \$999
- ** Lunar Circle—gifts of \$250 to \$499
- * Carnation Circle—gifts of \$100 to \$249

Molly Patricia Otooile
Paula Allphin Page
Linda Dacus Parrish
Susan Nesbit Patterson
Betsy Davis Pattison
Nancy Higgs Pelster
Lillian Powers
Jeanne Hudnell Prince
Cynthia Hendrix Ravenna
Judy Rary Reynolds
Joanne Callis Roman
Nancy Schaffer
Suzanne Drexel Sensing
Norma Mousson Shaw
Christine Shelly *
Cynthia Lynn Stubbs
Melissa Massar Walk
Lauren Marie Young
Irene Langford Young *
Anita Timbrook Young

Alpha Iota UCLA

Patricia Spencer Alford

Mary Keene Macinnes *
Geraldine Kalar Mahoney *
Elizabeth Benson Melvin
Patricia Pearson Moon
Mabel Frost Morris
Jean Murray Mullen
Frances Freeman Murray
Ellenor Wright Naden *
Diana Davis Newton
Marilyn Perrin Parker
Jane Runk Parmelee
Vickie Ellen Perez
Ann Rieber Plauzoles *
Jean Tulloch Powers
Helen Ward Pustmueller *
Dorothy Setnan Radcliffe *
Alyce Mouat Rathbun
Marcia Northbrook Rhoades
Catherine Young Rieder
Kathleen Colclasure Ryness
Nancy Blickensderfer Schwab
Carol Arth Schwab
Kate Frost Sheridan

Summer Jobs! British Columbia ΓΦΒ Camp Sechelt

- room, board, transportation furnished
- counselors receive \$200 honorarium
- waterfront director earns \$350
- director earns \$1,200
- alumnae and collegians may apply by completing and returning the application on page 12.

Need to make more money this summer?
Encourage an alumnae or collegiate
chapter to sponsor you through the
Adopt-A-Counselor program.

Dolores Pritchett Oldendorph
Mary Welles Patterson
Laura Maxwell Riggs *
Dorothy Friedrich Rose
Jennifer Weldishofer Rost
Diane Anton Ryll
Esther Casteel Saunders
Marilyn Rooks Schaeffer
Virginia Youngman Scholin *
Audrey Weldon Shafer **
Lana Yeokum Slack
Allison London Smith
Marie Tiemann Smith
Nancy Lupfer Stattler *
Stephanie Jeanne Swallow
Joyce Myers Sweeney
Susan Melfert Sydow
Barbara Lewis Thompson
Deborah Dobbins Travers
Mary Cousins Venegoni
Jane McConkey Vogt
Audrey Allen Walsworth
Susan Wagenknecht Waters *
Verdi Cornelius Wheatly
Laura Williams Woloszyn
Cynthia Gates Wood

Alpha Epsilon Arizona

Virginia Hastings Anderson
Faye Gibbs Bagby *
Margaret Stradling Ballantyne *
Sharon Moiola Barnebee *
Ethel Baxter Bate
Pauline Hickox Bayless *
Joan Byron Bechtel
Mary Welch Berg
Mary Babbitt Bilby
Rosemary Eileen Bolduc
Carolyn Foltz Brandon
Sally Marshall Brooks
Gail Rosenthal Bruno
Lora Clayton Byerly *
Kimberley Ann Carr
Elizabeth Kantzler Carreras
Luanne Espil Carter
Janet Wilky Castles
Lucile Chambers
Sara Lee Clayton
Bettie Houston Crawford
Ellen Fuqua Dick

Bessie Walliman Jones
Carole Ann Kraftmeyer
Elizabeth Brophy Kulemin
Lee Tonn Luft **
Ann Elizabeth Lutich
Andrea Fitzpatrick McCarthy
Jo Lawrence McDonald *
Judith Cowen McIntosh
Peggy Annette McNeely
Lois Gates Mickie
Jean Holderness Miller
Cynthia Sikorsky Montgomery
Gwen Norton Moody
Sandra Rettke Nauman
Nancy Wilfert Nichols *
Mary Linder Norman
Barbara Corr O'Rielly
Verla Oare *
Caroline Erin Oates
Mary Cloud Olden
Margaret Brown Pavelin
Joan Jacobus Pellissier
Olive Gallatin Picard
Mary Cowell Ponsford
Cynthia Olmsted Pridmore
Vesta Kilheffer Rawhauser
Pamela Jane Rich
Virginia Robins Richmond
Joan Blaney Rogers
Margaret Windsor Rogers
Marian Webb Schmidt *
C Moore Schneider
Jan Neal Schwenn
Laura Kim Segal
Mary Lou Jordan Smith
Peggy Bond Spiehs
Holly Laure Steinmann
Constance Byington Sutherland *
Maurine Maddox Suytar
Gladys Eite Taylor **
Louise Berner Tillotson
Mara Vitolins Tyree
Mary Miller Wailes
Mildred Saelid Wallace
Marion Staples Warner
Kristin Larson Warren
Mary Albertal Watkins
Thelma Bennington Weigle
Kathryn Johnston West *
Debbie Ann Wick

FOUNDATION



Gamma Phi Betas who were members of the 1984 Camp Sechelt staff are Mary Moore (Fla. Inst. of Tech), Director Laura Bridges (Cal. St.-Fullerton), Mary Pederson (Lamar), Waterfront Director Jo Belyea (Michigan St.), Carol Caleo (Bradley), Phoebe Smith (Texas) and Katherine Holden (Cal-Santa Barbara).

Norma Kay Simpson
Brenda Kay Stainfield
Marcia Moreland Starkey
Helen Catlin Storrs
Laverne Anderson Strong
Marylou Lindsay Stutsman *
Marjorie Morse Thomas *
Patricia Chambers Thomas
Mildred Cleland Vandenberg *
Lila Hanson Wallich
Toni Wikoff Weaver
Beverly Tisdell Willd
Janice Delp Wiseman *

**Alpha Kappa
Manitoba**
Frances Arnett Bowles
Patricia Gray MacNiven
Frances Tisdale MacFarland

**Alpha Lambda
British Columbia**
Glen McLennan Acheson
Marilyn McLallen Bayne
Marguerite Parkinson Campbell
Lorraine Thomson Campbell
Marilea McCuish Castle
Elizabeth Chapman
Nancy Belton Dale
Dorothy Williams Dawson
Gwen Bamford Fry
Margaret Beamer Howery
Elizabeth Tupper Hyde
Lynn A Lafarge
Nona Christine Lambert
Ruth Scott MacFarlane
Gloria Freisen McColl
Joyce Donegani McCusker
Henrietta Thompson O'Neill *
Marion Cardwell Ricker *
Frances Pratt Scrim
Susan Craig Sutherland
Laura Wilcox **

**Alpha Mu
Rollins**
Daryl Stamm Barker
Dorothea Bufalino Blakemore
Nancy K Brown
Susan Hall Conrad
Vivien Skinner Grant
Mary Hansen Green
Beverly Stein Kieuman
Lucy Baker Labarre
Ethel Middleton
Roberta Marling Morris
Florence McKay Nichol
Deborah Russell O'Brien
Jane Stanley Rouge
Jane Carmel Timmins
Janet Stone Wiggins

**Alpha Nu
Wittenberg**
Ann Miranda Allif
Gwenyth E Anwyll
Marian Stoneman Beattie
Margaret Cook Bush

Marian Cutler Dempsey
Linda Jean Geiszler
Mary Ann George
Laura Ellen Gerdenich
Christine Sunday Graves
Mary Bramkamp Gutermuth
Susan Wetherbee Hall
Kathleen Mary Hannegan
Frances Elizalde Haskins
Jennifer Lodge Hoffman
Virginia Williams Kenney
Julia Remsburg Kinlaw
Carolyn Olson Knight *
Harriet Storm Kurz
Holly Carol Mathess
Diane Elizabeth McCowan
Jane Runyan Miller
Cheryl Ann Gatchel Petty
Janet Gay Pierce
Margery Brubaker Praker
Isabel Brenan Scoon
Fern Buchholtz Smith
Abby Suzanne Vaile
Jeanette Bauer Ward
Mary Fry Wilkerson

**Alpha Xi
Southern Methodist**
Cynthia Phillips Acree
Myra Garrett Baker
Betty Ballard
Jeanne Swanson Beach *
Suzanne Bennett
Kathryn Young Bonnell
Betty Irion Bookout
Jeanne Hall Brewer
Margaret Godbold Briscoe
Judith Ann Carter
Corinne Thorne Collins
Mary Hemingway Crain
Kathryn Leeper Davis
Leona Davis Drouet *
Ann Shuler Ekas *
Kathryn Peurifoy Elwood
Melissa Johnson Eubanks
Ruth E Ford *
Betty Bell Frierson
Ann Fisher Gardner
Virginia Mullaney Gibbs
Jacquelyn Hilger Graves
Mary Fisher Griffith
Mary Hall
Wynonne Tribble Hart
Therese Ann Hession
Shellie Chancellor Hussein
Molly Garrison Ingram
Lori Griffith Jones
Lois Martin Kenner
Diana Prather Longenberger *
Dorothy Newby McCaw *
Vicki Jan Moores
Margaret Elizabeth Newton
Louise Lawson Nichols
Jane Barnes Ramsland
Ruth Clapp Scott
Leigh Ponsford Sessions

Barbara Hudel Sewall
Margaret Keagy Stemmler
Martha Stewart ***
Debra Palm Thompson
Helen Harris Thompson
Ciera Ann Cox Thornton
Carol Susan Turner
Jean Wagenhauser Vanderslice
Nancy Luft Vermeer
Jill McPherson Wington
Marcella Roman Winters
Mary Bacon Yancey

**Alpha Omicron
North Dakota State**
Marion Sand Askim
Cecile Henry Boyum
Elna Moe Brierley
Nola Hilliard Brunning
Katherine Kilbourne Burgum
Patricia Scheel Cray
Janet Abrahamson Doerner
Lucile Thompson Dragert *
Bette Carmine Egloff
Patricia Oram Gillespie
Helen Lee Gislason
Betty Mills Guyer *
Beverly Jensen Hermanson
Roberta Diehl Hess
Sarah Jensen
Phyllis Trichter Joy
Evelyn Davis Joy
Edith Gelder Keogh
Frances Evelette Klette
Marilyn Anderson Mann
Suzette Kay Peltier
Mary Bibow Pennert
Sheila Miedema Peterson
Alice Gebo Smith
Gwen Lee Solien
Paula Nemzek Sondag
Jeanne Paris Sowinski
Jolene Lessard Stiver
Susan Buchi Sullivan
Eunice Lundquist Toussaint
Ona Carlson Welder
Martha Blair Zimoski

**Alpha Pi
West Virginia**
Barbara Gum Ball *
Mary Michael Becker
Lillian Vaughan Collins
Jacqueline Hamill Cordray
Marie Miller Davis
Linda Anderson Dehaemers
Irene Frame Fleming
Bernice Abramson Goldberg
Mary Fuss Gonano
Helen Williams Hughart
Mary Cooke Humphreys
Paulette Susan Justice
Nellie Fleming Leedy *
Kirby Susan McCoy
Judith Dumire Polak
Rita Ann Rohrbough

Barbara Marsh Sanders
Marcia D Schoeffel
Alice Fisher Seery
Delena Powell Smith
Patricia Knight Villani
Teresa Ann Westfall
Margaret Ann Wildman
Anne Moats Williams

**Alpha Rho
Birmingham Southern**
Helene Cooke Allen
Charlotte Andress
Elise Berthon
Katherine Ingram Jacobs
Dorothy Doerr McCulloh
Barbara Callaway Morgan
Elizabeth Dozier Morris
Mattie Guthrie Sharp
Mary Braden Whisner

**Alpha Sigma
Randolph Macon**
Mariane Javana *
Carol Christy Jensen
Martha Foster Madeley
Barbara Woolman Preston **
Janet Stimson Sarr

**Alpha Tau
McGill**
Helen Wellstead Aves
Carol Parkinson Bailey
Elspeth Rankine Byers
Norah McLean Clark
Muriel Johnson Crilly
Wanda Douglas
Nadia Miloradovitch Geukjian
Elaine Painter Kimball
Louise M M Lamontagne
Joan Hogan Laney
Anne Louise Layton
Carolyn Seymour Locke
Gwen Nicholson MacRae
Elizabeth Bown Mercer
Sandra Gwendolyn Milton
Elspeth Mackay Mitchell
Cynthia Duff Nidd
Lianne Potter
Eleanor Blanchard Rooks
Joan Bann Rutherford
Carole Olwyn Stephens
Christina Elena Tanner
Sylvie M Theriault
Joyce Waddell Townsend

**Alpha Upsilon
Penn State**
Mary Martin Asplundh
Harriett Dayton Bain
Lillian Merkel Baldwin
Dorothy Beachley Burkhardt
Shirley Hint Cameron *
Helen Miller Campbell
Martha Barr Case
Lynn Dailey Clancy
Marie Fahringer Cobb
Marjorie Rude Cook
Ruth Glenn Degling
Mary Raynak Ellis
Julia Hill Finchbaugh
Deborah Foulsham Freisheim
Beth Giebelhaus
Garnet W Glover
Louella Bell Haarde
Beverly Corman Hickey

Margaret Seybert Saylor
Judith Harvey Schneider
Elsie Mason Shambach
Suzanne Romig Weeber
Viola VanNoy Zook

**Alpha Phi
Colorado College**
Merrilyn Bird Albright
Lorraine Ellis Anderson *
Evelyn Richter Baker
Lucy Gardner Bates
Cynthia Olsen Beason
Beth Kliss Bennett
Patricia Adams Black
Dorothy Printup Bryson *
Karen Jensen Carmody
Nell Griffin Casey
Phyllis Nearing Cass
Constance McQueen Clark
Wilhelmina Morrison Day
Alice Rhoads Downs
Susan Schlessman Duncan ***
Marilyn Markscheffel Duque
Cynthia Jean Ellis
Mary Fisher Erickson
Diane Forman
Jean Wilfong Fricks
Mary Morrow Fuhrer **
Amy Sasaki Furukido
Mary Thomson Gilkes
Jessica Chalfant Gross *
Beverly Wellborn Hammer
Marilyn Swan Heinly
Dianne Dyatt Hornbrook *
Trina Jacobson
Deborah Kay Jones
Frances Hewins Jones
Shirley Burnett Keith
Weslee Anne Klein
Katherine Wohleb Krysty
Olive Ruth Landahl
Fay Mariko Matsukage
Natalie Johnson McBee
Denne Chisholm McHale
Barbara Freeman Mills
Mary Jane Hipp Mithos **
Nancy Noyes
Geraldine Honey Patterson
Joanne Pollock Pringle
Constance Stevens Quamme *
Julia Elise Reddan
Marie Elaine Regas
Elena Hannan Renero
Joan Woolfenden Rollins
Eloise A Root *
Margaret Charlson Schisler
Cynthia Shonka Seager
Carole Banbury Shulman
Virginia Brown Smith *
Carol Stott St Jean *
Eleanor Severa Steen
Pattie Menefee Taylor
Rebecca Thimmig Versteeg
Anne Bowers Voss
Verla Parker Wendt
Betty Thaxton Wilson

**Alpha Chi
William and Mary**
Lafarne Doss Barron
Jane Groggins Beard
Nancy MacLean Biddleman
Ruth Proudman Biermann

Foundation Giving Levels

- *** Founders Circle—gifts of \$1,000 or more
- *** Loyalty Circle—gifts of \$500 to \$999
- ** Lunar Circle—gifts of \$250 to \$499
- * Carnation Circle—gifts of \$100 to \$249

Ranee Durkee Hussey
Dorothy Samuels Johnston
Michele Claire Jones
Megan Rees Karaffa
Lorraine Thomas Keck
Lois Limber Kok
Denise Gerbi Leath
Elizabeth Bierly Lee
Louise Ebert Linane
Elizabeth Scarbrough Maher
Sue Ella McLaughlin
Arlene Weaver Moore *
Mary Julia Olewine
Millicent Beaver Paisley
Linda Lutes Pajak
Anne McDermott Peno
Lorraine Graham Radebach
Elizabeth Wood Robinson
Christina Rees Ross

Elizabeth Bull Blohm
Elaine Neibuhr Breen
Frances Paul Byrne
Ann B Carlson
Wanda Jean Carver
Karen Yanity Darch
Deborah Ciemmer Deichman
Martha Diane Dickens
Anne Moreland Dickinson
Aletta Muse Elliott *
Emerald Louise Erickson *
Hada Devarona Haulsee
Carol Jones Hershey
Melinda Kay Holman
Edith McChesney Ker ***
Mary Portney Klapp
Elizabeth Thiele Martin
Joan Marie Mernin
Elizabeth Coffman Monin

Roberta Morrison
Genevieve Rile Morrison
Susan Butler Niblock
Louise Eppinger Nuernberger
Lt Katherine E Powell
Mary Wilcox Rietman
Carolyn Powell Robinson
Virginia Longino Sanders
Arbelyn Wilder Sansone **
Margaret Elizabeth Schott
Roxanne Harris Sheppard
Ruth Dumper Singer
Carol Forsythe Sperry
Helen Grace Stapf
Carrie Massenburg Stevenson
Georgia Prescott Tetrault
Karen Marie Thomas
Helen Holbrook Tunstall *
Betty Gail Wagner
Elizabeth Wood Walton
Annie Lewis Waltrip
Catherine Goewey Whitehead
Mrs Corwin W Young

Alpha Psi
Lake Forest
Margaret Kay Dega
Virginia Fellows Higgins
Jane Ruhnke Jensen
Ellen McKittrick Kinnebrew
Marilyn Tonigan Lea
Sara Rachel Lineburg
Lois Brooke O'Kane
Kathryn Faas Plunkett
Lettitia J Spunar
Barbara Harris Swanson
Dorothy Ashton Vaught
Elizabeth Anne Webster

Alpha Omega
Western Ontario
Marion Dickson Barkwell
Gail Douglas Becks *
Joan Norma Boddy *
Glennie Green Dickout
Shirley Lawton Mett
Phyllis Musselman Neilson
Evelyn Sugerman Rosen
Sandra Shore Sands
Barbara Dunfield Thornbrough *
Joan Ridpath Yule

Beta Alpha
U S C
Beverly Edgerton Adair
Marilyn Garton Amato
Joan Armen Avedisian
Miriam Rowell Awenius
Marion Hohl Baugh
Charlene Lamont Brumley
Frances Mills Ciulla *
Jo Ann Clark
Norma Moore Clayton
Mariana Mueller Cox
Alice Jangaard Cuchna
Kathleen Duffy Davis
Marilyn Webb English
Lynda Stevens Fairly
Lorena Fletcher Farrell
Dianna Musser Fouts
Rhodanne Hawkins Foy **
Nancy Kitay Galdi *
Greta Scott Garner **
Cinda Keating Gregg *
Rilla Casey Griffin
Judith Pabst-Hayes
M Pink Henderlong
Janis Lewis Jones
Janitta Funk Keck
Ronnie Rodgers Kiefer
Carol Linda Klein
Janice Rohrich Lang
Mary Ransom Macleith
Linda Kathleen Malley
Rosalie Joanne Mandala
Carolyn Wellborn Martin
Danelle Cole McArthur
Kathryn Ritscher Meleyco
Patricia Nassour Molier
Margaret Nylund Murphy
Sallie Allison Nicholas
Nanette Funcheon Noble
Sharon Kay Nugent *
Annette Patsuris
Judith Busch Perez
Jeanne Donaghue Pirtle
Melinda Grubb Prentice
Mary Nyberg Rawlster
Doris Behneman Reed
Linda Delahooke Rhodes
L Cera Brunskill Rice *
Audry Farrar Scheller
Barbara Vivian Simms
Heleen Morrissey Smith
Suzanne Hawkins Soukup
Mary Skewis Spencer

Scholarship for special alumnae honors Doris Bird Gorden

A scholarship for special alumnae has been established by Bill and Doris Bird Gorden (Bowling Green). Named by her husband, it is the Doris B. Gorden Scholarship for Special Alumnae.

Scholarship applicants must be alumnae in good standing. Other factors for consideration are physical handicap; illness or disability of the alumna, the child or husband; or divorce or widowhood. Financial need and other special considerations are additional criteria.

In 1954, Doris was confined to an iron lung as the result of polio. There were two young children at home and another was born three and one-half months into Doris' eight month hospitalization.

"Our friends rallied and help came from areas that sometimes seemed least likely," Bill said. "We never lost faith and within a few short years Doris was again able to take over the family management without help."

Doris returned to school after her bout with polio, taking night courses at Miami University in Oxford, Ohio. Then in 1965, she broke her leg and kneecap getting off an airplane and spent 78 days in traction in the hospital and another year in braces. Her fourth child was born two months after the fall.

"Through experience we know that life can change suddenly and create serious challenges," Doris said. "We have appreciated all the help that has been offered to us through the years, especially the friendship and support of our Gamma Phi Beta friends. The Cincinnati alumnae were so kind and caring, transporting me to meetings in spite of all the braces and wheelchair."

The Gordens established the scholarship "to help Gamma Phi Betas who may find themselves in similar circumstances, in need of funds to return to school for refresher courses or a career

change," said Bill. "It is impossible for us to ever repay our friends for their help over the years when we needed it except through our efforts to help others."

Doris earned a pilot's license while at Bowling Green and was a DC3 stewardess. She is a member of United Airlines Clipped Wings (retired flight attendants), which raises funds for the mentally retarded. A volunteer at Bryn Mawr Rehabilitation Hospital with nearly 1,000 hours, Doris is a board member and chairman of volunteers. Time permitting, she enjoys needlework and rug hooking.

Doris served the Cincinnati Alumnae Chapter as magazine chairman in the 1950s. She has been a member of the Philadelphia West Suburban Alumnae Chapter since 1960, and has been president, vice president, area recommendations chairman and magazine chairman. Appointed Assistant to the Alumnae Vice President-Bylaws in 1983, Doris gave a bylaws workshop at the 1984 Convention. She was delegate to the 1976, 1980 and 1982 Conventions and a visitor in 1974.

Bill flew "Hellcat" off a Navy cruiser in the Pacific during World War II. A graduate of Wayne State University in Detroit, he was employed by Sun Company for 35 years until retirement in 1983. Bill is now president of Gorden, Inc., a business consulting firm. Doris is secretary-treasurer.

An avid golfer, Bill also fishes and gardens. He is chairman of the annual Country Fair for Bryn Mawr Rehabilitation Hospital.

The Gordens' four children are David, a Lt. Commander in the Navy Seabees; Janet, a realtor; Michael, owner of Journey Electronics Corp.; and Robert, a student and musician. They are grandparents to two boys and three girls, the youngest of whom was born as Doris flew home from the 1984 Convention.

Carole Pittack Stavert
Debra Denton Stephan
Joyce Canavan Stewart *

Katherine Gillilan Suiter
Marian Mortimer Swanson
Betty Mueller Taylor

Carolyn Simpkins Tobin
Dorothy Rounsavell Tubbesing *
Diane Barkeley Wallace *

Penelope Dumm Wilkes
Betty Payne Williamson
Phyllis Johnson Wilson

FOUNDATION

Gretchen Young Womble
Suzanne Robinson Yost *
Harriet Forden Zachary
Suesana Long Zander
Charlene Gonzales Zettel

Beta Beta Maryland

Lee Virginia Ault MD *
Judith Caskey Bailey
Cynthia Wilkinson Bonsib
Catherine Kaifer Boyer
Nancy Israel Brooks
Beverly Corbin Carro
Becky Bennett Connelly
Ms Elizabeth T Cullinane
Mrs Richard A Day
Martha Lyn Dippell *
Cathy Helen Dombrowski
Shirley Sacks Du Teil *
Dorothy Cockerille Engle
Renee Fran Feldman
Mary Fortney Fisk
Shirley Markey Fry
Duane Phillips Gawler
Jean Happ Hudson
Alice Bowman Johnston
Ruth Blackwell Law
Mildred Burton Lawrence *
Mary Ellen Hicks Littleton
Margaret T Loar
Barbara Bartlett McCracken
Jean Schaefer Mills
Linda Gail Ochital
Jane Morris Penny
Maici Ann Peters
Marlene Shepel
Anne Bengel Slater
Stanley Heim Speakman
Luann DeTar Sterling
Cynthia Mika Tucker
Mary Parlett Webster
Helen Hale Welton *
Barbara Harding White
Kim Mortenson Zimmerman

Beta Gamma Bowling Green

Denise Rochelle Adams
Pauline Miller Albaugh
Sally Dickinson Andrews
Avonelle Speigel Andrews
Ann Clark Arnold
Wilma Granger Bashore
Carolyn Tremoulis Bazak
Marcia Mutton Berry
Barbara Boehm Betterman
Deborah Rae Kaufman Carr
Camille Antoinette Cestone
Ellen E Chamberlain
Esther Burner Clark
Sharon Fanelli Collins
Cynthia Chapman Colvin
Nancy Looman Cully
Gloria Heller DePhillips
V Peterson Delcalzo
Patricia Harris Erickson

Charlotte Felsted
Laura Cooper Gageby
Betty Goodenough Glaeser
Doris Bird Gordon ***
Lisa Ann Gravette
Marlene Adrick Gulas
Pamela Bansback Harger
Peggy Byerly Harmon
Joann Smith Hayne
Rita Gamble Heilrich
Roberta Whitelaw Holder
Barbara Welker Holman
Penny Rymer Jacobs
Mary Hyde Meyer
Laura Lee Mog
Carole Demore Morris
Katherine Waitzman Morris
Glenna Smith Myers
Jeanne McNicol Nelson
Dorothy Orndorf
Sharon Anderson Peggs
Evalyn McClelland Preston
Martha Pryatel Ragones
Linda Gay Redwine
Marjorie Fordyce Ronan
Nancy Giamello Rybak
Barbara Hoge Sample
Elsie Martin Schafer
Ms Kathy Jean Selby
Patricia Lindberg Sheehan
Vicki Knapp Shepard
Susan Jane Simpson
Sheryl Gough Smith
Merridelle Depue Sowers
Phyllis Gierosky Stothard
Gloria Stocker Swihart *
Glennis Cole Syroid *
Marilyn Richardson Tigges
Nicolene Vescovi
Virginia Cole Vescovi
Sharyn Householder Warfel
Phyllis Brobst Winans
Nancy Steck Yackey

Beta Delta

Michigan State

Susan Hartwick Bailey
Karen Kralowetz Blackwell
Kathryn Bodeau Boerner
Maureen McGraw Boggs
Renee Scott Breslin
Dolores Fisher Busard *
Mona Dorsey Cline
Barbara Galbraith Dean
Kimberly Ann Demayer
Hope Hymans Dempsey
Kathleen Ray Fordyce
Catherine Ann Frost
Carol Marie Hennessy
Janet Lorimer Hildebrand
Susanna Erbacher Hoagland
Mary Giddings Hood *
Dianne Way Howerton
Janet Bartels Hummon
Jean Wolfe Johnson

Gwynn Golding Kania
Susan Henning Kirkpatrick *
Judith Naujoks Kinetob
Eleanor Thomson Kolbe
Carole Worline Lady
Carol Friedman Levy
Suzanne Sheldon Levy
Martha Miller Martin
Sharon Smith Myers
Jessie Huthwaite Nelson
Fredricka Hoxie Older
Sheila Lorenz Osann
Mary Sutherland Pharis
Paula Anderson Roushani
Alice Foster Stubbs
Helen Pass Swanson
Nancy Stine Taylor *
Mary Burdick Thorne
Elizabeth Winston Turner
Susan Weston Vieceili
Sarah Bristol Villeneuve
Diane Seyler Wagner
Diane E Zdunczyk

Beta Epsilon

Miami

Gretchen Ann Amstutz
Marilyn Vincent Anderson
Margaret James Andrews
Pamela Jane Bertram
Sandra Biegelman Burba
Ms Pamela Sue Cartwright
Susan Hildebrandt Chapman
Janet Duccilli Daniel
Linda Mistler Dunkle
Susan Zeller Dunn
Patricia Sherman Ernsting
Jill Diane Garnette
Maria Papas Heide
Carol Glos Hinshaw
Jeannine Sheldon Kallal
Anne Wirtz Keen
Donna Dunn Killen
Kimberly Storm Kochert
Gloria Cohagen Leedle
Shirley Shridder Lloyd
Jane Larson Long
Susan Kinderman Lovell
Patricia Horvath Mahan
Karen Berger Marvin
Margaret Glover Mauter
Velma Blackard Maxwell
Karen Farmer McCann
Nancy McElroy
Kathy Myers McGreal
Jeanne Miller McNutt
Marcia Davis Morgan
Vicki Schwartz Odioso
Alberta Wiggins Pettis
Elizabeth Doyle Raffel
Ruth Shape Ray
Sheryl Sorenson Romer
Elissa Kay Rosenberg
Jacqueline Shea Schaefer
Maristel Sullivan
Elaine Pearson Tappan
Annette Spencer Vanvalkenburgh
Erin Elizabeth Wheary
Katherine Anne Woerner

Beta Zeta

Kent State

Beryl Lewis Burkle
Cheryl Gooding
Rita King Kay
Linda Webb Klein
Deane Ritter Lenhart
Norma George Petit
Jonelle Hanna Rothfuss *
Marcia Allen Schmitz
Rebecca Elbert Seroke
Shirley Woody Stacey

Beta Eta

Bradley

Elizabeth Ann Beck
Susan Moore Bowman
Margaret Mary Brennan
Colette Marie Cooley
Sheila Kamler Dannels
Elizabeth Asip Evans
Ruth Kengott Grockis
Marilyn Park Hawthorne *
Judith Benthaus Ingersoll
Norma Rodems Kottemann
Elizabeth Althoff Les
Sally Erikson Lewis *
June McCoy Miller
Marjorie Macklin Neff
Elizabeth Spaulding Newfield
Carolyn Harshbarger Orsi
Constance King Osborne
Joan Christy Pelletier
Elizabeth Ann Printz
Lisa Kay Reichert
Patricia Smith Remack

Wanda Siegfried
Yvette Cox Stout
Lynn Strasser Straussner
Marilynn Schroeder Sullivan
Mary Martin Swain
Nancy Weidner Tober
Ellen Jean Trzaska
Joan Fernandes Verhoef
Patricia Anheuser Wheeler
Virginia Clough Young
Judith Brinkman Zarn

Beta Theta

San Jose State

Lois Kirchner Abbott *
Gloria Faure Bartlett
Alice Kent Bergna
Jane Kessler Brownton
Jeanne Ellis Cady
Terry Webel Cassietto
Diane Avery Chinchin
Ione Lothrop Cockrell
Patricia Temple Compton
Mary Annette Cox
Jeanne Arrants Davis
Marian Ingham Day
Trudi Brownton Diffendaffer
Ellen Erichsen Downing
Gail Browne Dull
Ann Lawrence Emerson
Jean Murphy Ferrini
Consuelo C Ford
Marylou Cattich Freeman
Mary Hinman Gifford
Janet Longden Greathead
Charlotte Harder Guntli
Dorothy Edinger Hill
Jacqueline Baker Holmes
Kerry O'Brien Horner
Elizabeth Simpson Jung
Lori Rucker Kessler
Suzanne Walter Kucera
Barbara Lanning Lamarca
Christel Simons Larison
Tomalene Borgman Lynch
Arlene Francis Mackovic
Mildred Burtner Martin
Dorothy Joyce Lyman Martin
Janice Ann McCullough
Luann Copriviza Niebling
Christina Andrea Nielsen
Gayle Marie Paride
Julia Bennett Pasley
Gayle Burris Plette
Sammy Zwanigz Ruwitch
Judith Dale Sherman
Diane McCroskey Smith
Anne Howard Stevenson
Susan Merson Strong
Barbara Dougery Taylor
Barbara Brewster Ward
Jean Goodloe Whiteley *
Valerie Vetch Woodhead
Jo Ann York
Barbara Daseking Young

Beta Iota

Idaho State

Connie Rutt Arana
Lela Boyer Geisenberg
Peggy Ann Shufeldt Hess
Mary Michele Pond
Jana Kramer Rodgers
Frances Burkhardt Siemen
Marilyn R Wiswall *

Beta Kappa

Arizona State

Barbara Wedge Alberts *
Suzanne Fulton Badley
Cheryl Shaffer Blair *
Darla Anne Click
Marcia McConoughey Fisher
Jo Carroll Glasson
Jane Nicholson Holcomb
Tamara Cummand Hoopes
Kim B Hutchinson
Sherilyn Eilene Janson
Julie Ann Johnson **
Amelia Rusich Loesch *
Norma Whittum Marsh
Susan Trice Morrison
Sara Ellen Morrissey
Judy Harris Swensen
Andrea Crane Tyler
Judith Ormsby Wells

Beta Lambda

San Diego State

Mary Jo Allen
Lynn Domenica Biagini
Joan Herzog Braitsch
Linda Suiter Colloran *
Cynthia Corcoran Douglas
Linda McPherson Farnsworth
Kara Hill Fletcher

Claire Lewis Gietzen
Beverly Smith Gosnell *
Marcia Anderson Habecker
Donna Benedict Hall
Dolores Roeckel Hallett
Marcy Louise Hanley
Mary Leppert Hargraves
Jan Staff Harrison
Linda Honey *
Beverly Elliott Ingram
Sally Stevens Jones *
Rina Caporaletti Kanyuck
Bonnie Graham Knowlton
Betty Ragenovich Kurkjian
Kathleen Rall Matthiessen
Melanie Gwen McCann
Margaret Tumlin McIntosh
Linda McKinny
Kathryne Ann Meade
Christine Loveberg Montgomery *
Wendy Garner Newhouse
Anne Pelonis Newlee
Kathleen Houser Nolan
Susan Shaw Nutter
Florence Heimfelt O'Connor
Alexis Lagos Parkes
Grace Culver Pletcher
Nancy E Powell
Garryanne Arnsen Prince
Eva Cunningham Ritchie
Joyce Ebner Ross
Stephanie Sloggett *
Catherine Schaffer Sweem
Mindy Hersh Weiss **
Carol Minor Weymiller
Merry Greig Wong

Beta Mu

Florida State

Janis Raines Abernathy
Neta Ray Adams *
Nancy Brown Benyon
Linda Scribner Coles
Dorothy Elizabeth M Cygan
Judith Meyers Edwards
Genevieve Elizabeth Everett
Janet Holmes Fortson
Judith Ellen Hankins
Judy Ivester Hartley *
Betty Swartz Holmes
Adalou Huggins Horne
Dorothy Jiretz Kellogg
Louise Schumacher Koch
Theresa Frison Lahey
Michele Margaret Leblanc
Elizabeth Lynn
Joan Goddard Marks *
Joan Van Sant McDonald *
Margaret Valero McPherson
Deborah Pollock
Lorraine Dey Schaeffer
Catherine Gulesian Shilen *
Linda Wahl Smith
Juliet Thom Stacklyn
Nancy Wright Thomas
Marian Fabry Thompson
Karen Conley VanRij

Beta Nu

Vermont

Joan Meyerhoff Feist
Mary Strobert Merrick
Sarah Bradley Presser
Ruth Andrea Seeler
Alayne Tomlinson Trombley
Jane Wenzel

Beta Xi

Ohio State

Susan Jane Bonnell *
Martha Everett Bowman **
Maria Demaggio Cioffi
Gene Burney Connor
Catharine Duvall Dunay
Susan Gorton Haas
Norma Orlando Hansen
Sally Mettee Keeler *
Carole McKie Savan

Beta Omicron

Oklahoma City

Peggie Keller Bryant
Melinda Thomas Burr
Adra Mason Cheek
Alta Patricia Denton
Nancy Robertson Dudley
Ila Hallstrom Edmison *
Wanda Cole Fraher
Brenda Bowyer Freeman
Merilyn Milby Gandy *
Marie Russell Harkey
Jean Thurston Harris
Judith Willingham Johnson
Susan Rogers Lewis
Sally Roesch Linnabary
Maytha Wagner Mead *



Members of the Foundation Fundraising Committee are (seated) Georgine Hall Renner (Northwestern), Cathy Guthrie Lindauer (Iowa St.), Catherine Gardner Bowling (Vanderbilt), (standing) Dorothy McKenna Bradshaw (USC), Laura Taylor McMurray (Lamar) and Jane Larson Long (Miami).

Mary Hooton Melvin
Clarence Braker Morrison
Susan English Nobles
Deborah Ryder Parker
Kathryn Jones Precure
Mary Pauline Price
Elizabeth Cronin Puffinbarger
Neola Kinkel Roberts
Louise Whitson Smith
Sara Thomas Smith
Donna Freeman Wood

Beta Pi
Indiana State
Ruth Nash Aldridge
Pamela Venardi Balaban
Linda Arvin Bancroft
Marsha Thompson Basarda
Nancy Phillips Bassett
Diane Zanotti Baxter
Margie Calvert Bianchetto
Judith Goetze Blaney
Ann Mullen Bronsing **
Kathryn Schultz Catanach
Judith Pike Coy
Janet Swaim Deffner
Cheryl Woods Delap
Loretta Drollinger Dugas
Carolyn Edwards Fisher
Maryellen Ivy George
Nancy Warner Gossman
Sally Walters Hall
Barbara Long Hochgesang
Cyndy Meisner Howes
Virginia Nichols Johnson
Jacqueline Hocker Jontz
Bennita Baker Kennedy
Toni Perkins Kubly
Louise Hale Lawson
Dianne Snyder Lee
Nancy Ingersoll Livesay
Linda Johnson Lowry
Karen Parker Lynn
Lynn Cahill Masching
Karen Herring Matthews
Janet A Morgan
Anita Klinker Morris
Helen Grecco Murray
Terry Mary Palumbo
Linda Owens Parker
Marty Kuhn Pool ***
Donna Davis Prior
Tina Palumbo Reiner
Rosemarie Harris Robson
Jean Renee Rollison
Linda Grant Schneider *
Mary Fischer Scott
Patricia Cuel Spurr
Mary Jane Vieck
Peggy Vieck
Brenda Loudermilk Wagner
Janet Ward Wilson

Beta Rho
Colorado
Jeanne Schroll Aden
Elizabeth Cresap Aikin
Sandra Caughran Anderson
Shirley Fiolo Bahde
Virginia Ann Bear *
Marilyn Watson Beatty
Margaret McGuire Betchart
Diane Hopple Bregenzer
Pamela Anne Bruce
Lyndall Lehan Cook
Donabeth Kerner Downey *
Victoria Hunsicker Eisenhauer
Tildie Elmore Ferguson
Elise Ferrari
Anita Hix Friesen
Margaret Kennedy Garman
Maria Jean Gerali
Anne Golseth *
Jeanne Caldwell Hallam
Lynn Towlie Hamblin *
Virginia Harris Hammond
Gayle Haugen
Jeannette Stoll Kaelin
Marilyn Beardmore Kay
Tanyis Fischer Kenney
Randi Popiel Kilthau
Dynda Andrews Kirby **
Nancy Jenkins Kitt
Wendy Susan Kitzrow
Beverly Tuttle Lewis
Felicia Sanders May
Mary Beth Jensen McCoy
Esther Gambill McGuire
Diana Piper Murphy
Mary Walworth Navarro
Christina Paup Nelson
Marilyn Kratzer Osborne
Kay Temple Patterson
Diane Hertkeny Phillips
Dorothy Rekestad Phillips

Margo Dunlap Reeg
Melinda Anne Sherman
Sara Elizabeth Sloan
Michal Stewart Sommer
Karen Stopher Stapleton
Kathleen Dunkley Tolin
Joanne Barry Truesdale
Milly Ross Westphalen
Maria Green Woelckener

Beta Sigma
Washington State
Mary Olsen Ballantyne
Betty Lyn Bement
Ann Teresa Bialek
Rita Long Bradley
Marcia Clacy Charlton
Diane Clark Coblenz
Mary Lou Enberg
Rosetta Roodhouse Erb ***
Jane Marie Goodman
Candace Lu Gordon
Georganne Jackman Hocht
Margie Livingston Hoffman
Susan Siegner Hoffman
Beverly Roberts Kent
Trudy Henriksen Kramer
Sharon Radach Lange
Laurie Hoover Latta
Julie M Marlatt
Corinne Lyle Rowe
Judith Buckner Shaw
Shirley Floathe Smith
Georgi Carkonen Stocker
Karen Elizabeth Uddenberg
Colleen Sweeney Unterreiner

Beta Tau
Texas Tech
Debra Haigood Alston
Susan Jack Banks *
Lisa Ann Lyles Bardach
Nancy Burrow Bashore
Susan Hinnant Beaver
Paula Bell
Kathryn Reynolds Bennett
Lisa Karnes Booker
Laura Folmar Boyce
Diana Ellen Brown
Karen Denise Brown
Julie Beth Busbee
Mary Knox Carter
Peggy Campbell Clark
Ms Kay W Cole *
Kathryn Elizabeth Cook *
Eileen Garrett D'Araujo
Karen Harrison Davis
Lisa Fowler Dykes
Dolores Hunt Foster
Mary Casady Haiges *
Karen Price Horton **
Patricia Johnson Hutchens *
Jane Stephens Justice
Dorothy Foltyn Killian
Marilyn Foster Lookadoo
Donna Willoughby Maggard
Karen Lee Matson
Becky Ann McAlpine
Terri Leslie McMurray
Debrah Sullivan Moore
Sammy King Olson
Sharon Butler Owens
Florence Louise Phillips
Margaret Morgan Purvis
Julie Burrow Quisenberry
Ave Willingham Ray
Helen Saleh Roberts
Renee Ramsey Schmidly
Nancy Pinto Steen
Carol Thompson Taylor
Lynda Hooper Weaver

Beta Upsilon
Kansas State
Gloria Delich Anderson
Rosemary Winger Butler
Joanne Starkweather Chapman
Virginia Ramey Chapman
Janice Edwards Christie
Jane Louise Dembski
Patricia Rein Driscoll
Dorothy Groomer Dyer
Donna Manning Eshelman
Susan Yeager Gunther
Jo Goetz Heasty
Carol Merrifield Herold
Sharon Valenti Lefkovitz
Mary Wilson Lentz
Mildred Goreham MacKenzie
Mary Eaton Matuszak
Alice Ann McCandless
Sharon Stewart Noyce
Elizabeth Carter Orear
Kimberly Jean Ousdahl
Linda Zatezalo Peterson

Lori Marr Petrie
Caroline Freddy Pickens
Karen Johnston Price
Nancy Sue Kelly Shuss
Debbie Steiner Smith
Janet Magnus Stegmann
Sharon Anthony Tatge
Jan Townsend Teeter
Donna Hansen Vallas
Mary O'Laughlin Walters
Donna Stewart Wessel
Janice Wanklyn Wissman

Beta Phi
Indiana
Jillann Bruce Beeson
Sandra Kroccek Blackwell
Jean Helen Dietz Bunes
Mary Lewis Cole
Leslie Dauble Collins
Nancy Adams Cripe *
Kathryn Mallette Densborn
Jean Zajac Dibilasio
Linda Ruth Dyerly
Virginia Walters Ernst *
Carol Ellingwood Franks *
Julie Wheeler Funke
Amy Stallings Glover
Monica Wagner Guthrie
Shelley Jo Johnson Haffner
Susan Jean Hamme
Anne Elizabeth Henley MD
Nancy Graves Hensler *
Marilou Krueger Hivnor
Amy Lee Hoyer
Nancy Sue Kuper Huebner
Lynn Buckmaster Irwin
Judith Harness Jennings
Marilyn Thiel Kniles
Karen Kocyba Kraly
Mildred Bailey Kramer
Jennifer Branco Krol
Nancy Bachmann Meade
Lisa Johnson Modisett
Diane Dross Nichols
Judith Ruhl O'Neill
Elizabeth Ahlemeyer Quick
Kris Dieckamp Rafferty
Barbara Duke Sams
Carole Bierbaum Schlenker
Elizabeth Schnepf *
Sally Shaw Tanselle

Joyce Cole Hultgren *
Beth Harlenske Macauley
Nancy Elliott Martin
Connie Basta McGill
Jannell Diane Senn
Margaret Robinson Small
Wauketa Craw Wright

Beta Psi
Oklahoma State
Terri Pulliam Baker
Barbara Ann Beeman *
Gail Callander Bernstein
Julie Scholz Blevins
Melinda Copley Boyer
Barbara Tolle Cavanaugh
Janis Durham Chapel
Mande Sue Currence
Linda Ferguson Flowers
Lucille Stover Foster
Frances Council Fristoe

Princess Humphrey Killebrew
Lisa Nihan Lillie
Keena Kline Sampson
Elizabeth Graham Stewart
Maxine Daniel Tollefson
Elaine Martin Miller-White
Barbara Oole Wilkes

Gamma Alpha
Memphis State
Michaela Masters Carrington
Laura Huckaby Craig
Sandra Graham Cude
Sheryl Tucker Daniels
Betty Robison Shanks
Claudia Green VanSchoyck
Mary Agnes Welsh

Gamma Beta
Gettysburg
Sheryl Marie Brust

Foundation Giving Levels

- **** Founders Circle—gifts of \$1,000 or more
- *** Loyalty Circle—gifts of \$500 to \$999
- ** Lunar Circle—gifts of \$250 to \$499
- * Carnation Circle—gifts of \$100 to \$249

Rheta Nowlin Grisham
Dorthea Hall
Emily Sue Hansen
Gladys Hughes Heath
Joyce Ives Hill
Teresa Gibbs McCalley
Tamra Zoebel Moyes
Andrea Gail Nielsen
Victoria Schmidt Oxman
Claire Danielson Reno
Marsha McCollum Schumacher
Linda Joy Smith
Cecilia Anne Springall
Melba Quick Spurrier
Margaret Roberts Tracy
Diane Long Voth
Phala Fuller Warner *
Donese Whitaker
Katherine Condon Woods

Cynthia Ann Eni
Karen Kroggel Ferg
Bonda Schafer Fredrickson
Toby Orem Graham
Linda L Lapple
Linda Lee Luttrell
Katherine Schirmer Mazzuchi
Luanne Michelle Muscaro
Laurie Esther O'Bryon
Stephanie Elaine Phillips
Brenda Salvaggio Riffe
Janice Clark Rossi
Susan Johnson Smith
Lynnae Betts Steinberg
Stephanie M Streich
Lisa Anne Woodland

Gamma Gamma
Wisc-Milwaukee
Joan Howard Aller
Victoria Niemann Friede
Kristine Papa Kaiser
Sharon Rowland Zurawski

Gamma Delta
Wyoming
Dorothy Goodrich Costel
Martha Dougherty Delanoy *
Lynn Moser Engelbercht
Nona Zimmerman Holmes
Sue Svenson Milner
Sharon S Rice
Janice Jones Rising
Kris Brandt Riske *

Gamma Epsilon
Puget Sound
Virginia Marie Burdick *
Jeanette Ann Goldstein
Joan Salzer Kuhlmann
Ann Marie Maloney
Patricia Kathleen McNaillan
Barbara Smith Raber
Janice Nordlund Read
Jeannine Marie Sieler

Gamma Zeta
East Texas State
Michele Hibbitt Clark
Jo Fanning Durham
Kathie Hackel Fortenberry
Jerre Parker Geiger
June Danner Janosko
Ms Teresa Renfro Kerr
Evelyn Daniel Means
Harriet Moore Ragsdale
Lawynn Rogers
Judy Laneil Sandidge
Terry Lynn Tatler
Lucille Morgan Terry *
Mona Gail Tinsley
Mary Foster White

Gamma Eta
Cal State Long Beach
Judy Prochaska Brown
Barbara Gollihar Carpenter
Nancy Joyce Cohn
Sheryl Lynn Gallup
Barbara Gorey Gilcrest
Elizabeth Aurora Guccione
Randall Stevens Guerra ***
Sheila McCarthy Hewitt
Cynthia Bettencourt Icardo
Anne Killen



Diane Davis (Nebraska) accepts the Pollack Award from Gerald O. Pollack, Gamma Phi Beta's jeweler, and Judy Graham, Foundation Camp Committee Chairman. The award was presented to Pi Chapter at the 1984 Convention.

Susanne Umiker
Margaret Haag Watson *

Beta Chi
Wichita State
Jacquelyn Hager Barngrover
Julienne Champlin
Teresa Salsman Craig
Corinne Miller Davis
Verla Rutherford Eston **
Joyce Smith Gimpse
Blenda Woelk Grossenbacher
Bobbie Dinsmoor Harris
Vinita Hood Hoffman

Katherine Evelyn Wyatt

Beta Omega
Northern Arizona
Kim Kathryn Bloss
Brenda Leigh Borrett
Vicki Gardner Corea
Jennie Kathleen Curtis ***
Frances Lee Free
Marni Shonerd Godin
Karla Jane Goodman
Christina Louise Hogan *
Anne Groefsema Hurd
Elsie Austin Jakle

FOUNDATION

Nancy Gorey Klosinski
Shelby Wilson McGirr *
Diana Mies Osterhues
Linda Hallenbeck Pellegrino
Claudia Coughran Perreault
Jean Mann Porter
Christine Miller Roberts
Kathleen Mary Schuck
Elizabeth Elaine Steinback
Nancy Bean Tiffany
Janet Parker Whitcomb

Gamma Theta Pacific
Michele Tamamian Cooper
Janice Sanguinetti Graves
Shirley Middleton Mikels
Elinor Harrold Sagehorn
Lucile Keplinger Smith
Victoria Conklin Taylor

Gamma Iota
Midwestern State
Marnee Corbin Camp
Alice Gee Jordan
Vicki Robertson Jordan

Diane Countryman Naquin *
Marie Cain Richards
Marquerite Gribble Tatum
Mary Ann Terry
Kathleen Lee Young

Gamma Xi Tennessee
Patricia Ann Blissitt
Linda Edith Redding
Deborah Anne Stansberry
Pamela Jean Sweeney

Gamma Omicron Kentucky
Jennifer McNew Appelt
Susan Harbison Bellows
Bettie Brooks Cochran
Diane Kroggel Crandell
Mary Estelle Creevy
Linda Rae Finomore
Margo Behm Green
Luann Holmes
Mary Adamson Ingleby
Sheree Martin Roppel
Eydie Moles Rymer

Martha Sue McKlveen
Barbara Hames Murphy
Suzanne Zein-Eidin Powell
Susan Wehling Rogaliner
Mary Eloise Stoikes
Anita Johnson Westerhaus

Gamma Phi Auburn
Denise Huggins Brooks
Laura Mortensen Gladney
Latane Jordan Graham **
Andrea Diehnelt Hall
Rosemary Sullivan Hataway
Catherine Cummins Hayes
Anne Munde Jones
Edna Delamar Kendrick
Sally Sanders McCammon
Ann Ragsdale Mixon *
Terry Peck Peranich
Margo Petroski
Joan Allen Thornton

Gamma Chi Southwest Texas St
Elisabeth Myers Bouffard
Sandra Wright Carley
Kay Turner Clem
Valery Ann Cooper
Pamela Hayden Craig
Beverly Badough Curtice
Margaret Freed Davidson
Debra McClelland Faulk
Mary Mireur Lofton
Nancy Brockles Rathmanner
Janene Baldree Smith
Lavinnie Cosby Solomon
Carol Ann Thies
Deborah Gerling Ulczynski

Gamma Psi Northern Iowa
Bethany Ann Happe Bruner
Susan Geuder Clapp
Hollis Louise Heidenreich
Rhonda Hessel
Ann Winegarden Muilenburg
Susan Meier Rusk
Christine Mineart Turnipseed
Karen Schwartz Wilkinson

Gamma Omega Wisc-Platteville
Rose Holder Dreis
Jo Halstead Gruenwald *
Victoria Vanloenen Sporck *

Delta Alpha Wisc-River Falls
Diana Devereaux
Virginia Henneman Dolesy
Suzanne Fosmo Helene
Nancy Kersey
Sandra A Kracht
Christy Louise Lingenbrink

Delta Beta Boise State
Debie Jean Beavers
Nancy Stitzel Musselman
Cristeen Smith
Cindy Wagahoff Stokes
Carol Chastain Teater

Delta Gamma Nebraska-Omaha
Mary Watties Bryans
Nancy Burrell Herrod
Susan Nielson Rathe
Louise Lewis Rohrbough

Delta Delta Cal State Fullerton
Miriam Jean Borovinsky
Olga Lil Castellanos
Marcia Nicholson Corcovelos
Donna Gwynne Cujak
Sandra Christina Garcia
Sherri Denise Gross
June Klein Harter
Mary Lee Knap
Martell Annie Michaud
Alaire Hinkel Outlaw
Lisa Pizzarello
Cheryl Anne Speer
Kathleen Mary Steward

Delta Epsilon Texas Wesleyan
Elisa Ann Cagigal
Sharon Winifred Cannon
Martha Morphis Sholars
E Brooks Smith
Dana Gwinn Thomason
Judith Hitt Voss

Delta Zeta Southwestern State
Norma Lynch Speegle

Delta Eta California-Irvine
Viveca Lynne Atchley
Kathy Peterson Carnegis
Catherine Ann Holland *
Antoinette Aleen Lebel
Karen Malone Ottoson
Helga Wurster Russell
Denise Wagoner Siedhoff
Susan Siu

Delta Theta Cal St Polytechnic
Margaret Ruggies Alvarez
Elizabeth Bromfield Cuthbert
Susan Rindge Daddow
Kim Marie Fairless
Deborah Silk Furtado
Ann Brownsberger Hiller
Laura Hartstone Huffman
Diane Mela
Cheryl Gerard Morris
Ellen Frances Penne
Dana Lynn Phillips
Polly Dee Simpson
Gayle Elise Todd
Susan King Wearley
Debra Cribbins Witham

Delta Iota Purdue
Catherine Renee Beck
Constance Louise Brown
Carolyn Schnirring Dungan
Linda Marie Ebling
Mary Frances Fitzgerald
Elizabeth Jane Fritzsche
Dr Elizabeth Amy Garofalo
Kathleen Gallagher Gatewood
Penny Blank Gwinnup
Denise Ruttenberg Harben
Karen Hormuth Modesitt
Susan Patrice Pliakos
Bonnie MacNeal Sheil
Nancye Ann Slagle
Mary Renberg Tara
Carmen Diaz Tompkins

Delta Kappa Lehigh
Carol Ellen Barker
Linda Buck Brader
Sandra Leah Buschmann
Rose Welliver Conrad
Rosalind Evans *
Peggy Lewis Houghtaling
Sarah Fortney Pappas
Ann Werley Price
Dr Gerylann Marotta Prosswimmer
Jean Marie Seibold
Amelia Wenhold Silva
Jill Sugarman Vanhoesen

Delta Lambda Calif Riverside
Corinne Fossum Mensinger
Nannette Meredith Milton
Sherri Rae Robinson
Lorraine Diaz Watson

Delta Mu Rutgers
Susan Maria Cevoli
Sharon June Simandl
Kathleen Lynn Wilson

Delta Nu S W Missouri State
Vicki Lynn Benitz
Denise Marts Eschenbrenner
Mary Bernard Sand
Karen Kellogg Vogel
Linda Waxberg Wiebe

Delta Xi Bucknell
Charlotte Ann Baybutt
Nancy Leone Duran
Cheryl Cole Fiery
Karen Maria Hamerski
Ann Elizabeth Isban
Beth Almgren Johnson
Gail Ann Lawson
Katherine Dowler Murphy
Sandra Beth Solomon
Janet Lee Ward

Delta Omicron Southern Tech
Ms Diana Eros
Susan C Konrad

Delta Rho Dickinson
Gail Laurie Horowitz
Beth Ann Masters
Joann Marie Yates

Delta Upsilon Georgia
Martha Payne Mendenhall

Alumnae Chapters
Birmingham, Ala. *
Phoenix, Ariz. ***
Balboa Harbor, Cal. **
Berkeley, Cal. *
Beverly Hills-Westwood, Cal.
Long Beach, Cal.
Modesto, Cal.
Monterey County, Cal.
Palo Alto, Cal. *
Pasadena, Cal. **
Peninsula, Cal. *
South Orange, Cal. *
Denver, Colo. **
Hawaii
Aurora, Ill. ***
Chicago, Ill. ***
Chicago Northwest, Ill. ***
Evanston North Shore, Ill. *
Glen Ellyn Area, Ill. *
Lake County, Ill.
Evansville, Ind.
Lafayette Area, Ind.
Ames, Ia.
Quad Cities, Ia.
Wichita, Kan.
St. Louis, Mo.
Lincoln, Neb.
Reno, Nev.
Buffalo, N.Y. *
New York City, N.Y.
Oklahoma City, Okla.
Stillwater, Okla.
Tulsa, Okla. *
Corvallis, Ore.
Philadelphia West, Penn.
Pittsburgh, Penn.
Dallas, Tex. *
Northern Virginia, Va. **
Spokane, Wash.
Morgantown, W.V.

Crescent Circles
Whittier, Cal.
Collin County, Tex.

Collegiate Chapters
Beta (Michigan) **
Lambda HCB (Washington)
Tau (Colorado St.) *
Phi (Wash.-St. Louis)
Chi (Oregon St.)
Beta Alpha (USC)
Beta Gamma (Bowling Green) ***
Beta Upsilon (Kansas St.) *
Beta Psi (Oklahoma St.) *
Gamma Beta (Gettysburg)
Gamma Tau (St. Louis)
Delta Beta (Boise St.) **
Delta Kappa (Lehigh) **

Friends of the Foundation
S. California Intercity Council *
San Francisco Bridge Group
Olympia, Wash. Alumnae *
Taylor Reese
Doris R. Groff
Sheldon Pollack ***
Gerald Pollack ***
Jim Favor ****
Atlantic Richfield (matching funds) *



An inner tube on the beach is a comfortable spot for Camp Sechelt campers.

Phyllis Haubert Laughon
Ann Avis Parkey *
Leslee Diane Phillips
Sandra Kay Ross

Gamma Kappa Kearney State
Georgia Sorensen Copple
Mary Jo Elliott
Dr Edna Lue Furness
Kathrin Welcker Krane
Jayne Brummer Macholan
Kathleen Ray Manship
Judith Carlson Nanfite
Kathy Goble Pollard
Sue Kenney Rosekrans
Karen Kinnan Smith
Jill Hobbie Staberg
Pamela Hammond Swanson
Diane Stricker Vieseimeyer

Gamma Lambda Louisiana State
Winona Patricia Aguzin
Susan Henry Bastek
Joan Myers Coles
Judith Zatarain Gordon
Cathy Boudreaux Griffin
Krystyna Osiecki Keller
Jane Rinehart Paulin *
Cynthia Boudreaux Redmon
French Crowder Taylor

Gamma Mu Moorhead State
Ruth Johnson Anderson
Grace Hagen Geib
Dorothy Laird Kaatz
Sandra Marie Pursley

Gamma Nu Lamar
Vickie Aills Bennett
Jane Fraser Bowling
Susan Saterbak Chapman
Elizabeth Clanan Eaves *
Laura Taylor McMurray *
Linda Lane Morris

Marcia Lynne Semple
Jean Hendricks Smith
Mary Forsyth Wischer *
Luanne Wright

Gamma Pi Mankato State
Dianne Appelwick *
Judith Connell Bangsund
Betty McElhenny Conder
Nancy Hagen Lindstrom
Audrey Hork Seitz

Gamma Rho Oshkosh
Marilyn Bachnik Callahan
Martha Conrad Clark
Kathleen Bartels Maccoux
Gail Gleisner Pludeman
Katherine Maloney Strycker

Gamma Sigma Western Michigan
Pamela Peterson Abbott
Christine Ann Allen
Cheryl Patterson Clark
Marilynn Johnson Gingrich
Susan Lynn Heath
Susan Finkelmann Knuth
Kathleen Hartsema Novak
Melissa Hill Porter
Linda Eschenburg Ryden *

Gamma Tau St Louis
Mary Ann Clark
Jill Tennis Heitzman *
Patricia O'Connell Mullins
Karen Lesko Shasserre
Joan Loretta Soden
Laura Bergmann Tynan

Gamma Upsilon Drake
Jeanne Abendroth Derrick
Cynthia Claire Graves
Jean Thorpe Lodwick



Gamma celebrates 100 years at the University of Wisconsin

Can't you just see it?

The setting was the dining room in Ladies Hall on the University of Wisconsin campus. It was dinner time on November 15, 1885. The small group of coeds (there were only about 100 women students at the time) were chatting happily when it happened.

Six attractive young women wearing radiant smiles and shining crescent badges entered the room single file and sat down at one of the large tables. The other young women in the dining room nearly died on the spot, including 16 members of Kappa Kappa Gamma and 20 members of Delta Gamma. An eyewitness reported that one sorority member "was so upset that she put her bread under her plate, excused herself, and rushed off to her room."

The six proud new Gamma Phi Betas were Carrie E. Morgan, Mary Clark, Leora Chase, Zerlena and Mary Knox, and Cora Bennett. Flora Waldo, sister of two Badger football stars, later became the first initiate, after which four "outstanding freshmen" were pledged. The initiation ceremony for the original six was conducted in total secrecy by Grace Darling and Elizabeth Cornell, friends of Carrie Morgan and members of Beta Chapter at the University of Michigan.

Two years after its installation, Gamma Chapter had grown and quarters of its own were desired. Then came a period during which the members lived in a procession of dreary, totally unpretentious boarding houses.

In 1904, Mary Clark Brittingham, one of the charter members, decided it was high time that Gamma Chapter had a house of its own. Mrs. Brittingham organized a fund drive with stock selling at \$25 per share, with guaranteed five percent interest. The stock was promptly purchased and it was a happy day May 1, 1905, when ground was broken at 428 Sterling Court for a three story clapboard and stucco house in light and dark brown. The house was ready for fall rush and was completely filled with ecstatic Gamma Phi Betas.

In 1927, the Gamma Phi Beta house had been outgrown and was beginning to show extreme wear and tear. Remodeling was considered impractical. Once again Mrs. Brittingham and other alumnae put on their "fighting clothes" and launched an elaborate fund drive for an "elegant" home for Gamma Chapter. Again everyone rallied and two lots were purchased at 270 Langdon Street. Architect Frank Riley designed the stunning, spacious Italian style brick house which is still the chapter home.

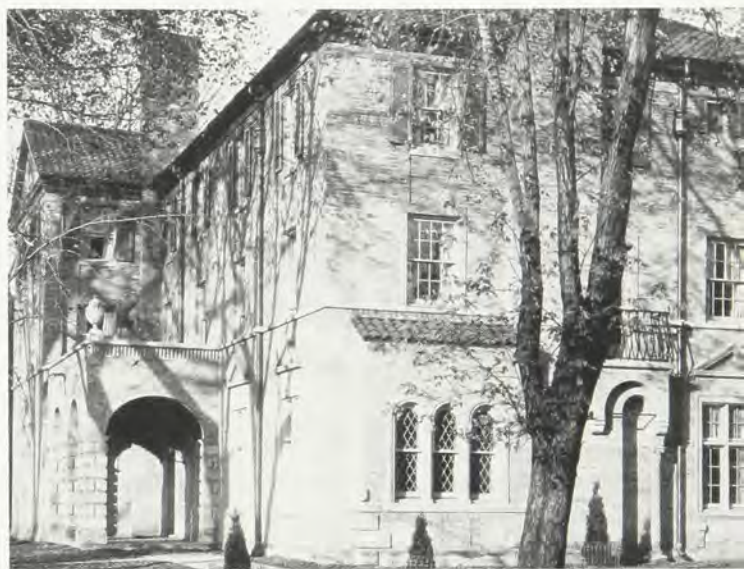

The University of Wisconsin chapter house was furnished and ready for rush in September, 1928.

It has been truthfully stated that Gamma Chapter has always enjoyed great prestige and respect on campus and it is equally true that the chapter has always produced young women to carry on high standards of leadership. However, credit for the chapter's 100 outstanding years should be given principally to Mary Clark Brittingham and Florence Stott Sullivan.

Both were wealthy and had tremendous business acumen. Both were forceful and insisted on the highest standards for Gamma Chapter. Both were willing to work endlessly and tirelessly for their Sorority. When Mrs. Brittingham died in 1929, Mrs. Sullivan was competent and qualified to take over the role of leader and "matriarch." When Mrs. Sullivan died in 1983, just two months short of her 101st birthday, she had devoted more than 70 years of loyal service to Gamma Phi Beta.

Now hundreds of Gamma Chapter alumnae are making plans to return for the gala centennial celebration on April 26, 27 and 28, 1985, in Madison. The celebration will include dinner parties in the homes of Madison alumnae, a bus tour of campus, an open house at the newly redecorated chapter house and an elegant banquet.

The motto above the fireplace in the chapter house library says "Haec olim meminisse juabit," which means literally, "May you rejoice in these memories." Gamma alumnae and collegians intend to rejoice in April for 100 years of unforgettable, happy memories.

Dedication

An interview reveals Grand Council's commitment to a successful future for Gamma Phi Beta

Grand President

Ann Mullen Bronsing (Indiana St.)

Why are you involved in Gamma Phi Beta? "The future of the world rests with today's young people. Responsible, intelligent, caring citizens can make a big difference in the quality of life. Through Gamma Phi Beta, I can have a role in nurturing those qualities."

What are your other interests? "I enjoy reading fiction and being with family and friends, and I'm a big fan of the St. Louis Steamers indoor soccer team. I also work part-time

for Pepsi-Cola doing special promotions."

What is your most memorable Gamma Phi Beta experience? "It is in two parts. While attending my first Convention in 1962, as Beta Pi Chapter delegate, I was among the collegians who serenaded Grand Council. At the close of the 1984 Convention, I walked into the lobby of the O'Hare Hyatt to find the balconies lined with sisters singing to Grand Council. Both were extremely moving experiences and ones I will never forget." (Ed. Note: Other members of Grand Council also mentioned the 1984 Convention serenade as a memorable experience.)

How do you manage your time? "Managing my time is my biggest challenge. The office of Grand President is extremely demanding, both in time spent traveling and in the work load from my desk at home. Most days find me juggling laundry and other household duties between the telephone, typewriter and file cabinet. Both my husband Rex and my daughter Holly are extremely supportive and cooperative."

What do you see in the future for sororities and Gamma Phi Beta? "Gamma Phi Beta must hold on to its dream of excellence and sisterhood, while maintaining a keen awareness of sound fiscal and business management."

**Alumnae Vice President
Phyllis Donaldson Choat
(Nebraska)**

What would you like alumnae chapters to achieve? "To be in tune to their members' needs when developing programming so that more sisters will want and be able to participate in meaningful activities, primarily enjoying sisterhood."

What are your other interests? "I am the leader of my daughter's Girl Scout troop and while still a novice, I think I'm going to enjoy it very much. I also volunteer for Big Brothers/Big Sisters and am involved in Junior League and church activities. I recently took up golf and although I enjoy it, I am worse than terrible!"

Why are you involved in Gamma Phi Beta? "Gamma Phi Beta is the most challenging and satisfying organization I am involved in. It has given me so many opportunities to develop skills and I am proud to be able to serve such an organization with principles that have stood the test of time and programming that can impact its members' lives forever."

What do you see in the future for sororities and Gamma Phi Beta? "During this boom time for the Greek world, sororities should take every opportunity to further enhance their public image and eliminate excessive behavior and hazing."



Rex and Holly Bronsing are "extremely supportive" of Ann's involvement in Gamma Phi Beta.



The Choat family visits the Grand Canyon on a summer vacation.

As a Gamma Phi Beta owned Central Office becomes a reality, I think we will see an increased spirit of dedication and enthusiasm for our sisterhood."

How do you manage your time? "To accomplish everything, I fortunately have night owl tendencies. It's easier to work then when the house is quiet. I also use lists to keep me on target. I have a very patient, supportive and self-sufficient family and my husband Norm is great with the children when I'm gone."

**Collegiate Vice President
Randall Stevens Guerra
(Cal. St.-Long Beach)**

What is your most memorable Gamma Phi Beta experience? "I still feel my initiation in 1964 was a fantastic experience. I knew then that the Sorority and what it stood for would always play a part in my life."

What are your other interests? "My family and the activities that come with having three boys provide lots of outside interests. I love to read, travel and cook and am hoping to spend lots of time in the kitchen this winter really perfecting my bread making skills."

What do you see in the future for Gamma Phi Beta? "I see continued emphasis on chapter and individual

excellence, more leadership training for collegians and bigger and better chapters!"

What would you like all collegiate chapters to achieve? "I would love to see each chapter pledge quota every year, initiate 100 percent of the pledge class, reach chapter total and stay there, and provide a meaningful Sorority experience for every member."

Why are you involved in Gamma Phi Beta? "The Sorority provides an opportunity to develop leadership qualities in a supportive atmosphere. I love working with college age women and feel fortunate to be able to watch them grow and mature during their years as undergraduates and later. Working with the Collegiate Consultants is a very gratifying part of my position."

**Director of Finance
Leona Davis Drouet (S. Methodist)**

Why are you involved in Gamma Phi Beta? "The ladies with whom I've worked have enriched my life, so I contribute my time as a means of sharing and continuing the guidance and training that my Sorority gave me. Gamma Phi Beta is so much more than a social group. It is a very special sisterhood with so many opportunities for all of us."

What is your most memorable Gamma Phi Beta experience? "Af-



Leona Drouet is the proud grandmother of Clifford and Ellen.

ter I was elected Director of Finance, the Baton Rouge area alumnae gave a luncheon in my honor at the Louisiana State University Faculty Club."

How do you manage your time? "I attempt to set priorities, organize and schedule as much as possible. I try to deal with matters as they occur so I handle them only once and won't procrastinate on the more difficult ones. I want to have everything finished and up-to-date and have to be reminded at times to leave my work and enjoy my renewers—tennis, plants and my greenhouse."

What do you see in the future for sororities and Gamma Phi Beta? "I see additional and expanded programs to assist sorority women in career and community activities. There is a need for more alumnae involvement on the international level and a larger office support staff due to the increasing number of women working full time."

What would you like Gamma Phi Betas to give to the Sorority? "I would like them to make a commitment to giving time to help improve the quality of the chapters, thereby improving the interrelationships between collegians and alumnae and overall quality of life, individually and for Gamma Phi Beta."

GRAND COUNCIL

National Panhellenic Conference Delegate

Janet Heft Wright (Wichita St.)

What is your most memorable Gamma Phi Beta experience? "I have worked with three chapters, organizing and executing rush week.

It was a lot of hard work but I think I had my faith in our sisterhood renewed a thousand times over. We all gained a great deal by being committed to the same goals and developing lasting friendships because we were Gamma Phi Beta sisters."

What do you see in the future for sororities and Gamma Phi Beta? "I see a very positive future but I think we must continue to strive to help our members reach their full potential and show those outside our system that we are a solid contributor to our young people's future. I do think some challenges lie ahead of us, but by being prepared for change and with the development of long range goals, we can continue to prosper."

What would you like all chapters to achieve? "I would like to see each chapter develop a program that would encourage pride in Gamma Phi Beta and the things it has to offer. I want each one of us to speak up proudly to let people know we are Gamma Phi Betas."

What are your other interests? "I am a member of the Wichita Junior League and am involved with our symphony orchestra. I enjoy playing tennis, gardening, working on our house and being involved in our children's school and activities."

How do you manage your time? "I have a calendar that goes everywhere with me and I am a constant list maker to remind me of what to do when. I also have a terrific husband who is there whenever I need him."

Executive Secretary-Treasurer Marjory Mills Shupert (Colorado St.)

Why are you involved in Gamma Phi Beta? "The people! Gamma Phi Betas are wonderful, talented, creative and thoughtful. They continue to amaze me and I am so proud to be a member."

What is your most memorable Gamma Phi Beta experience? "The mystic circle at my first Convention in 1980 was beautiful. I thought it



Janet Wright finds a starring role in Hollywood next to Burt Reynolds' autograph.

was very moving to consider our circle is so great. It had never seemed so all encompassing to me before that time."

What do you see in the future for sororities and Gamma Phi Beta? "The support system is so tremendous that there will be continued growth in networking, an area in which we have only scratched the surface. For Gamma Phi Beta, I see an international headquarters of which we can all be proud."

What would you like chapters to achieve? "I see this on two levels. On one hand I would like both alumnae and collegians to reach out to extend the Gamma Phi Beta opportunity to many, many more women. Closer to home and my everyday involvement, I would like chapters to keep Central Office updated on officers and advisors so they can be reached the first time something is mailed to them."

What are your other interests? "Right now I am enjoying my first grandchild, Lindsay Kay, who is not only beautiful but a genius as well! I also needlepoint and am in the bell choir at church."



Randy Guerra and her family live in Aurora, Colo., a suburb of Denver.



Margie Shupert, her mother Alice Mills and her daughter Cindy Newlon welcome Lindsey Kay Newlon to the family.

Introduce your legacy to ΓΦΒ



Amy K. Harries and her mother, Province XI Alumnae Director Amanada McCoy Harries, are sisters in Gamma Phi Beta. Amy is a third generation initiate of Alpha Epsilon Chapter at the University of Arizona.

TO: _____ Date _____
chapter

_____ college or university

This is to advise you that my (sister)
(daughter) _____ name
(grand-daughter)

will be attending _____ as a _____
college or university year in school

beginning _____

Signed: _____
name

_____ maiden name

_____ address

_____ chapter

_____ year

_____ city

_____ state

_____ zip

INSTRUCTIONS: Please send to the collegiate chapter (addresses in the Fall issue of THE CRESCENT) or to Central Office.
Please note: This introduction does not replace a Sponsor Form.

Feature



SisterLink is Gamma Phi Beta's exciting new career networking program designed to assist members with their career goals. It has opportunities for participation by all Sorority members.

Introduced at the 1984 Convention, SisterLink began in 1983 with a pilot program in four collegiate and alumnae chapters. It was successful in providing members with information, advice and personal contacts. Now it is available to all Gamma Phi Beta chapters.

Let's take a look at how Gamma Phi Betas in various situations can participate in SisterLink.

Sally is a college senior at the University of Missouri majoring in journalism. She has been active in Alpha Delta Chapter and will soon graduate. She would like a position with a major metropolitan newspaper. She knows it's a competitive market, but she has good grades and has been a newspaper intern in her hometown. She's worried that her resume will get lost in the shuffle and wishes she had some personal contacts for advice.

SisterLink can help Sally get those contacts through the alumnae chapter SisterLink chairman who has a file of members' careers. Sally can contact the SisterLink chairmen in the cities she chooses to learn the names and addresses of Gamma Phi Betas in her

field or who have newspaper contacts.

Laura and her husband were just transferred to Chicago from Des Moines. She's been teaching school, but isn't sure she wants to continue in that field. Her husband suggests that, with her skills, she might enjoy a training position in business. She wonders if her teaching skills will be valuable, how to sell her experience and where she should begin to find that kind of position.

Laura can turn to SisterLink to answer her questions, to learn how to translate her teaching skills into an effective resume for a training position, and for contacts in the Chicago area to begin her job search. First, she should contact the alumnae chapter's SisterLink chairman, who will know members employed in the training field and be able to suggest resources Laura can use to land a position.

Barbara and her husband, both Texas natives, have lived in Dallas all of their married life. They have two married sons and are thoroughly enjoying their grandchildren. She has been active in the alumnae chapter, the hospital auxiliary, committees on education and many other volunteer organizations over the years. Her husband has been a member and officer of various service organizations.

Recently, the alumnae chapter elected a SisterLink

Link



SisterLink program author Cam Cestone (Bowling Green) and Cheryl Perl (Northwestern), Epsilon Chapter's SisterLink chairman, attend a networking event for Epsilon and the Chicago Alumnae Chapter. Julie McConnel (Iowa), Christine Silk (UCLA) and Jennie Adams (William and Mary) also were SisterLink chairmen for their chapters during the pilot program.

chairman. Barbara filled out an information sheet listing a number of companies and career fields in which she, her husband and sons have friends and contacts. She indicated she'd be happy to talk with other Gamma Phi Betas looking for positions in those fields.

These three situations illustrate how SisterLink operates. Other questions to be answered are: What are the goals of the SisterLink program? How is SisterLink set up? How can a member volunteer to be a SisterLink contact? How does a chapter start a SisterLink program?

The goals of SisterLink include providing members with career information, programming and contacts; bringing alumnae and collegians together through shared goals and involvement; tapping alumnae talent and resources; being an attractive benefit of membership; and addressing future needs of members in areas such as career planning, reentry to the work world and other related topics.

SisterLink is set up in three parts. First, the network of volunteers throughout the country who will answer questions, give advice, make referrals and act as resources for other members. This network will also include a computer database, which will furnish contacts by location, by occupation, or both, and is to be in operation by 1986.

The second part is made up of alumnae and collegiate SisterLink chairmen. Those women will gather member information and resource material, as well as answer inquiries from other members. The Sorority will provide information and guidance for SisterLink chairmen.

The third part of SisterLink involves International Gamma Phi Beta and administrative support from Central Office. This will include forms, printouts, the computer database and other support materials as SisterLink evolves.

Any Gamma Phi Beta can volunteer to be a SisterLink contact. A member may submit information now, or wait to respond to the request that will be made next fall to set up the database. Any collegiate or alumnae chapter can start a SisterLink program using the packet that was sent to all chapters in the fall.

For more information or to volunteer (please send your name, address, occupation, office address, and the kinds of contacts you will accept, e.g. mail, phone, personal) contact Camille Cestone, 1120 N. LaSalle St. #12M, Chicago, IL 60610.

Gamma Phi Beta welcomes Alma College

Gamma Phi Beta is the first National Panhellenic Conference sorority to colonize and install a chapter at Alma College, Alma, Mich. Alpha Theta local sorority, founded in 1890 as a literary society, was pledged to Gamma Phi Beta in March, 1984. Epsilon Beta Chapter was installed September 22, 1984. There are three local sororities on campus.

Founded by Presbyterians in 1886, Alma College has a strong undergraduate curriculum with a 15:1 student-faculty ratio. It is regarded as one of the best small liberal arts colleges in the United States. Degrees offered are B.A., B.S., B.F.A., B.M. and B.S.W. Enrollment is 1,000 students.

Epsilon Beta Chapter members are active, involved campus leaders. They participate in marching band, choir, varsity athletics, cheerleading and other campus organizations, and are resident assistants. This year's Panhellenic president is a Gamma Phi Beta.

The chapter is the largest on campus and ranks first in scholarship. Campus activities include Greek Week, Songfest (1984 winner) and a fundraising dance for a local hospital. For 10 years, the chapter has supported an underprivileged foreign child, and, locally, the Big Brothers/Big Sisters program.

Installation weekend began with a Friday evening reception in the Van Dusen Campus Center. It was attended by colony members, local alumnae, alumna initiate candidates and international officers. The Saturday afternoon initiation ceremony was conducted by Delta Omega Chapter, Oakland University, Rochester, Mich. in the College Chapel.

That evening, Gamma Phi Betas celebrated their initiation at the installation banquet in the Van Dusen Campus Center. Prime rib and ice cream sundaes were served. Guests in attendance were parents of the initiates, alumnae, friends and Dr. and Mrs. Oscar Remick. Dr. Remick is president of Alma College,

and spoke on the role of Gamma Phi Beta at Alma, emphasizing "excellence with relevance."

Gifts presented to Epsilon Beta were a silver punch-bowl and ladle from the Sorority; a silver platter from Province IV; and the president's badge from Kathy Calahan (Indiana St.), Alma College assistant dean of students and Panhellenic advisor, and Epsilon Beta financial advisor. Other gifts were a president's badge guard from Province IV alumnae chapters; a brass candlestick from Delta Omega; a silver bowl from Dr. and Mrs. Remick; and a silver baby rattle from Joanne Shafer, Epsilon Beta Extension Supervisor.

Grand President Ann Mullen Bronsing presented the Epsilon Beta charter to Linda Wardhammar, chapter president. Mid-Michigan Alumnae Chapter president Marsha McCollum Schumacher (Oklahoma St.) received that chapter's charter from Jolene Lessard Stiver, Province IV Alumnae Director. The evening's events closed with Epsilon Beta Chapter members singing "Qui peut faire," the song with which they won Songfest.

Charter members are Jane Acton, Lori Audrain, Amy Barr, Leslie Bauman, Johanna Berry, Phoebe Bibbee, Louise Booker, Deb Burzyck, Carrie Churchill, Martha Davis, Theresa Dean, Karen Dembny, Phyllis Ellis, Missy Entner, Andi Eskelinin, Tammy Feenstra, Kristie Ford, Linda Funk, Tara Hardy, Aj Heindel, Jeanie Herzog, Julie Hubbard, Sue Jansen Larner, Cindy Johnson, Margot Kinnear, Mary Beth Knapp, Deb McGuire, Patty Mitchell, Kim Niemeyer, Linda Parmeter, Cindy Paullin, Cindy Pierce, Donette Richardson, Zabrina Santiago, Carolyn Schultz, Kim Seelye, Mary Stoll, Laurie Swanson, Barb Taylor, Tammy Taylor, Theresa Terry, Michelle Teska, Kathy Topping, Linda Wardhammar, Pam Wilson, Martha Woodruff and Tracie Young.



Epsilon Beta Chapter members were initiated on campus September 22, 1984.



Alumna initiates of Epsilon Beta Chapter are Dorene Lewis, Diane Veldheer, Rose Peck, Shirley Hopper, Chris Stewart and Beth Harvey.



International officers who attended the Epsilon Beta installation are Ritual Chairman Audrey Weldon Shafer (Missouri), Province IV Collegiate Director Susan Smith (Indiana St.), Province IV Alumnae Director Jolene Lessard Stiver (N. Dakota St.), Director of Extension Karen Wander Kline (Iowa St.), Grand President Ann Mullen Bronsing (Indiana St.) and Field Director Betty Ahlemeyer Quick (Indiana).

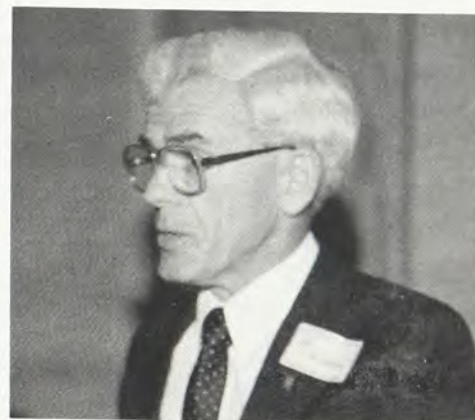

Dr. Oscar Remick, Alma College president, speaks at the installation banquet.



Extension Supervisor Joanne Shafer presents a silver baby rattle to Linda Wardhammar, Epsilon Beta president.

Headliners

Dale Lawson is Teacher of the Year

Dale Green Lawson (Colorado St.), named Michigan Home Economics Teacher of the Year, participated in the Curriculum Showcase at the American Home Economics Association annual conference. She was one of 10 finalists considered for the national Teacher of the Year title and was recognized for her "outstanding and innovative" work with the What's Happening class, a ninth grade home Economics course. The course is used in Rochester, Mich. junior high schools.

The major thrust of the What's Happening course is to give students a life long value for time invested in class. During the year students manage a children's playschool; learn about choosing clothes, makeup, hair care and style; produce a fashion show; plan and host a brunch; watch a guest chef cook, create crafts for a craft show; design and make original clothing; construct a miniature



Gerber Products Company honored Dale Lawson at an awards dinner and reception.

room; move into the marketplace as researchers; and plan and host a party.

Work skills, both necessary and valuable on the job, are integrated

into the daily classwork. Students learn to manage time, meet deadlines, follow directions, organize and complete an activity. Evaluation is a continuing part of the program and students write their recommendations for future classes. Designed to be the young teen connection to the outside world, this classroom without walls hosts guests professionals from the community who share expertise and information about careers.

Before returning to teaching seven years ago, Dale was a feature writer and fashion editor, department store fashion coordinator, public relations director and teacher in high school completion and adult education programs.

An active volunteer in many community organizations and her church, Dale designed costumes for an Oakland University dance troupe for several years. She is a member of the new Rochester Alumnae Chapter.



*Kathy Harrell
(W. Ontario)*

Jellybean clowns

Remember when you were a child and went to the carnival or a parade? The big hit was always the carefree, amusing clowns with their painted smiles, loud honking horns and colorful costumes. University of Western Ontario Gamma Phi Betas had that same feeling when Kathy Harrell, alias Jellybean The Clown, went into action.

Kathy started clowning in high school when she and a friend set up their own company, Smiles, Inc. They performed at birthday, Halloween and school parties and Jellybean was always a success because of her clowning talents and bubbly personality.

Kathy learned magic tricks from a close friend who is a professional magician. When Jellybean gets out her basket of playing cards, straws and flowers, the audience is in for a good show. Besides magic, Jelly-

bean entertains the crowds with her talent for juggling. Pins, scarves, tennis balls and fruit are all a part of the show.

Kathy entertained her Alpha Omega sisters, although not intentionally, when she was learning to ride a unicycle. She had a regular workout after dinner when "click, click, click, crash!" was heard over and over again. Persistence paid off and Kathy now rides the bike well.

Kathy has performed at many charity events at orphanages, hospitals and the Special Olympics. And, of course, she has entertained at Gamma Phi Beta parties.

Kathy is a Gamma Phi Beta Collegiate Consultant, visiting chapters during the 1984-85 school year. Jellybean will be traveling with her and could surely be convinced to perform now and again.

'The Race' is a winner

Ginger Kathrens (Bowling Green) won the Bronze Award in the Houston International Film Festival for her dramatic screenplay, "The Race." The feature film script was singled out for creative excellence from a field of more than 80 entries.

"The Race" is a political thriller set against the backdrop of the exciting Pikes Peak Marathon. Colorado's charismatic Governor David Barnett is running for his political life and to pull a political victory from the jaws of defeat, he enters the grueling 26.2 mile marathon run up and down Pikes Peak. His media consultant believes TV commercials shot during the race can turn the campaign around, but a killer stalks the high country, bent on destroying the controversial politician.

Ginger's experiences as a political

media consultant and director and writer of sports documentaries combine to give "The Race" a quality of chilling realism.

Ginger is president and founder of Taurus Productions, a 12 year old company which recently purchased new facilities in Colorado Springs. "Taurus produced a documentary film for TV in 1981 called 'The Ultimate Challenge—The Running of the Pikes Peak Marathon,'" said Ginger. "From the moment I saw how isolated the runners are on that trail in a wilderness environment, I thought, 'what a perfect place for a murder.'"

What kind of future does her award winning script have of being produced? "It's tough to sell a script if you don't live in Los Angeles and aren't related to the studio heads. Tough, but hopefully not im-



Ginger Kathrens
(Bowling Green)

possible," she said.

A cum laude graduate of Bowling Green, Ginger holds a master's degree in mass communications from Florida State and was listed in Who's Who. She was selected an Outstanding Business Leader of Colorado and an Outstanding Young Woman of America.

Betty Bulkeley returns to acting

For more than 50 years, Betty Bichler Bulkeley (Missouri) has been performing with local theater groups. She confesses that as a child she always wanted to be an actress and, at the age of "over 65," she again is seeing her dream come true.

In 1934, after she completed her bachelor's degree in education, she appeared in "The Devil Passes." The next year she was in "The Road to Rome" and wore several creations designed for Claudette Colbert for "Cleopatra."

After a period devoted to a business career, marriage and motherhood, she wrote, produced and directed a 1952 Founders Day skit that triggered her return to the theater. Daughter Priscilla Bulkeley Tudor (Kansas) sat in on rehearsals.

Betty's "comeback" role in 1953 was that of Sylvia in the delightfully wild rendition of "The Women." This play also marked Priscilla's debut. She played alongside her mother as a child of the central



Betty Bulkeley appears in "Save Me a Place at Forest Lawn."

characters.

That experience led to their association with the Barn Players. Betty appeared in 12 plays in three years.

Again, she went into retirement and acquired a master's degree in library science. "Returning to school after 31 years was an intimidating experience," Betty said. For the next 12 years she was a junior and senior high school librarian.

It was after retirement from the library that Betty became a member

of the Senior Acting Program, which is affiliated with the Barn Players. The troupe performs one act plays for various organizations in the Greater Kansas City area. Now in its sixth year, the troupe has averaged 100 performances to more than 7,000 people each year.

Betty has found the program to be a challenging and rewarding outlet for her talents. One play she has appeared in, "Save Me a Place at Forest Lawn," is about two long time friends who engage in a hilarious discussions of life after death, mutual trust, the infidelity of one with the other's husband and forgiveness.

As a result of her appearances with the troupe, Betty was offered a part in a children's theater production. She said it was an exceptional theatrical experience, not only because of the creative talent of those involved, but also because it marked the first time she was paid for acting. —Nancy Hansen Jones (Kansas)

ALUMNAE

Eta Chapter's (University of California) 90th birthday was celebrated at a luncheon at the Concord Hilton. More than 200 collegians and alumnae attended, six of whom were from the class of 1920. Mrs. Phyllis Casburn, Eta Chapter housemother for 15 years, was the honored guest. Eta collegians put together a slide show for the event, and recognized several outstanding alumnae. A lovely 90 year Eta Chapter history book was compiled by Barbara Watts Lasell and edited by Mary Sperry Frederick.

The **Philadelphia West Suburban** Alumnae Chapter is celebrating the 50th anniversary of its founding this year with an exciting

and varied program of monthly dinner and dessert meetings. Included are a Chinese dinner and Bette Agnew Alburger's presentation of slides of her trip to China, Founders Day banquet, annual Christmas dinner and ornament exchange, a Super Bowl party with husbands and friends, and the monthly bridge marathon. A 50th anniversary banquet will be held in June. Gamma Phi Betas new to the western suburbs of Philadelphia are invited to call Margaret Rogers at 215-688-9425.

Denver got off to a fast start for the year with their annual Art Auction in early October. This year's auction benefitted the American Di-

abetes Association, autistic children and Denver Girls. Denver has its own needlework guild, as well as a couples bridge group. Last spring, alumnae had an ice cream social. While everyone ate homemade ice cream and pie, \$600 was raised by auctioning condo weekends.

Divided into two groups, evening and daytime, **Houston** had a busy fall learning about the latest look in cosmetics and casual clothes. The chapter participates in Panhellenic's Sorority Sampler by selling baked goods, monkey bread, Mexican seasoning and sauce, home canned pickles, and spiced tex mix attractively packaged. Mary Jane Carothers McDaniel (Texas) is president of Houston Panhellenic.

The wildlife of the Galapagos Islands was the subject of **Northern Virginia's** first fall meeting. Edie



Washington, D.C. Alumnae Chapter 50 year members are Evelyn Gooding Dippell (Illinois), Ruth Folwell Studley (Iowa), Aimee Brown Williams (Minnesota), Florence Barrett Lehman (Boston) and Barbara Briggs Payne (Wisconsin).



New York City alumnae celebrating the 100th anniversary of the Brooklyn Bridge are Mary Ann Baiyor, Tracy Tiffen, Sarah Bachman, Dorothy Dunkle, Julie Bertsch, Anne Hartje, Maggie McQuown (standing) Vanessa Valot and Henrietta Barnes.



Dorothy Henry Phillips (Oklahoma) and Florence Whyte Parsons (Illinois) are the newest 50 year members in the Dallas Alumnae Chapter.



Joyce Chesier (left), wife of the president of Southern Technical Institute, visits with Honora Warren Wimer (Denver), Atlanta Alumnae Chapter president. Mrs. Chesier encouraged Gamma Phi Beta's extension to the campus in 1980.

McChesney Ker (William and Mary), who has lived in Africa, showed magnificent slides of sea lions, pelicans, albatross, marine and land iguanas, nesting frigate birds and all sorts of other things from this "enchanted" island. The chapter toured historic Occuquan, Va. and helped a local Bloomingdale's branch with inventory, earning \$919.66. A successful summer crab feast was held with area collegians. Andrea Woolard (Northwestern) is serving as Northern Virginia Panhellenic president.

A telephone survey got **Albuquerque** started out on the right track this year. The chapter had a musical program in September and went to Gran Quivera in October.

Kansas City was counting down to its September Antiques and Arts Show. This was the 24th annual. For their September meeting, they had speakers from several of the charities the show benefits, notably the Kansas City Eye Bank, Kansas City Love Fund for Children and the Harvesters Association of Kansas City.

The **Spokane** Alumnae Chapter has four Saturday luncheons each year with extra events scheduled separately. A plaque was presented to Beta Sigma Chapter at Washington State to be awarded each year to the pledge whose grades have improved the most between midterm and year's end. More revenue has been raised through No Bake Bake Sales, No Rummage Rummage Sales and No Garage Garage Sales than was ever made when they had actual sales, according to Marjorie Biswell Watson (Oregon).

Balboa Harbor alumnae chose two deserving seniors from Delta Eta Chapter at the University of California-Irvine to receive the Balboa Crescent Awards of \$500 each. They are Tammy Hartley and Nancy Preston. The awards were presented at a luncheon honoring graduating seniors. The scholarship amount was increased to \$1,000 this year due to the success of the chapter's annual nut sale.



Hawaii alumnae celebrate Founders Day on Waikiki Beach. Each year the chapter uses flowers and greenery in the shape of a crescent for the traditional ceremony.

ΓΦΒ thrives in Hawaii

The only alumnae chapter off the mainland is Hawaii, chartered in 1938. Hawaii is a unique state; the Hawaii Alumnae Chapter is a unique chapter. Still a territory only 25 years ago, Hawaii is a fascinating melting pot of East and West and the chapter reflects that.

Like most alumnae chapters, Hawaii elects officers, sponsors camperships and participates in other philanthropies, and is active in Panhellenic. But there have been some adaptations such as the Founders Day ceremony which is usually somewhat informal, in keeping with the ways of the islands. Held at the Hale Koa Hotel on Waikiki Beach in the Semi-outdoor lanai dining room, the Founders Day crescent is an original, designed by Ann Sasaki Furukido (Colorado College) and made of fresh Hawaiian greenery. In deference to the trade winds, the chapter does not light candles. Instead, a vanda orchid is placed in the crescent for each chapter represented. Pink carnations are inserted as the Founders' roles are read, and the crescent becomes a lovely and unique arrangement.

The chapter's first camperships were awarded to 11 girls in 1940

for a local camp. Alumnae have continued awarding camperships, have assisted counselors in training with room and board grants, and have made annual cash donations to Camp Sechelt. They also sponsor a scholarship program for women attending the University of Hawaii, Hawaii Loa College and Kapiolani Community College.

Among the 13 Golden Crescent recipients are three charter members. They are Betty Boone Lowson (Stanford), Beatrice Nicole Savage (Wisconsin) and Jean Loring Pearse (Arizona), who was recently named Panhellenic Woman of the Year.

"We are proud of our outstanding membership of accomplished, versatile women who are interested not only in betterment of themselves as individuals, but in the betterment of their fellow men in all walks of life," reported Mary Graham Connelly (UCLA). "Our backgrounds vary, but in our corner of the world we have far reaching opportunities for development. No matter where in the world a Gamma Phi Beta goes, she will make her place, adjust and become her own woman."

BOOKS

Activity cookbook features seasonal treats for children

Jackie Jundt (Wash.—St. Louis) turned her natural organizational skills, innate common sense, love for young children, and mathematical and culinary ability into a wonderful activity cookbook for children aged three to eight.

She claims the book, *Cooking Up Learning*, was "just a happening." While studying for her masters degree she used a recipe to demonstrate math to children, and a friend, Lucy Rumpf, suggested a collaboration. "I'll do the printing and art work," Lucy said, and Jackie found herself in the book writing,

publishing and distribution business. So far, with only word of mouth promotion, the book has sold in every state, including Alaska and Hawaii, as well as several countries overseas. She is looking for a national distributor.

Cooking Up Learning is charming. It is keyed to seasonal favorites, is artistically eye-catching with hand lettering instead of the usual printing, and gives recommendations for additional reading, special projects and field trips. Recipes and activities for young children prove that "cooking is an exciting and pleasant sensory experience and provide avenues for the development of concepts in mathematics, language, science and social studies."

For fall Jackie suggests Jack O'Lantern Cookies, made with graham crackers, orange frosting and raisins for faces. Simple! And the accompanying reading list is a potpourri of Halloween hauntings that children love. Pumpkin bread is a little more complicated, but ingredients are carefully counted, illustrated and numbered as many times as necessary to show quantity by individual cupfuls or spoonfuls. As all Jackie's recipes, it can be done on a one-on-one basis or in a group.

A field trip to accompany pumpkin bread is an expedition to a pumpkin farm. Math projects using the pumpkin involve weighing and measuring it and making geometric shapes for its facial features. For science projects, try planting pumpkin seeds in a flower pot and watching them grow, or, after Halloween, let your Jack O'Lantern grow old and moldy. Examine the mold under a magnifying glass.

The other seasons are just as enticing. A winter science project coordinated with Snow Crackers is checking on a plastic bowl full of water that has been placed outside.

Look at it at intervals. After it has frozen, have children bring it inside and watch what happens and why. The saltine crackers frosted with a combination of beaten egg whites, vanilla and sugar are broiled until golden and can be eaten while children are introduced to four books about snow.

Jackie had spent 17 years in early childhood education at the time the book was written, teaching three year olds through fourth grades. She also headed the Ronald Beasley School. During her experience she found that children need to have total development, i.e. not favoring the right or left side of the brain. The book's activities are geared for that kind of full development. Cooking helps children become well organized and following a recipe requires planning ahead and working step-by-step, Jackie said. The result is a goodie to eat.

Since the book's publication, Jackie has left education to work as office manager for a law firm with 170 attorneys. "Education is too political," she said. "I would only go back to it by starting my own school that would be private for students aged three through sixth grade with no board of directors." In the meantime she is working on a new project, a book for retarded people.

For more information or to order *Cooking Up Learning* which sells for \$6, contact Jackie Jundt at 2340 St. Clair Ave., St. Louis, MO 63144.

ΓΦΒ Authors

You are invited to send a copy of your book to Central Office for permanent display. Please autograph your book and send to Gamma Phi Beta, 7395 E. Orchard Rd., Ste. 200, Englewood, CO 80111.



St. Louis children get ready to make cookies.

Strategy for CBEST

Prospective teachers in California cower before the rigorous requirements of the California Basic Educational Skills Test (CBEST), so Elna Magnusson Dimock (Idaho) has written a concise instructional guide to help them prepare their students. *Pass the CBEST* is a fact filled 150 page volume with three complete practice tests similar in content, length and degree of difficulty to the actual CBEST, along with reviews and explanations of answers.

'Strategy' is a word that appears often, and the section on test taking techniques spells out the way to arrive at logical answers. Scoring and evaluation sheets show the student where improvement is needed.

Elna thinks the most comforting section of the book explains what to

expect on the fateful test day and presents a timetable of preparatory steps to meet the challenge calmly and in complete control.

An educational consultant, Elna credits her Gamma Phi Beta experience as Director of Expansion (1972-76) and Province Collegiate Director before that for preparing her for her work. "I visited and evaluated numerous campuses throughout the country, and I can tell students about these schools with more authority than I would otherwise," she said.

Elna conducts classes and individual consultations to help students choose careers, apply to colleges and prepare for SAT and GRE tests, as well as the CBEST. Her book is an attempt to reach students who are not enrolled in such



Elna Magnusson Dimock
(Idaho)

classes, as well as provide a usable manual for CBEST classes in teachers' colleges. Information about *Pass the CBEST* is available from Educational Development, 83 E. Shaw Ave., Ste. 250, Fresno, CA 93710.

In Memoriam

BETA

Helen Thorpe Manuel
Genevieve Holmes Werner
Janet Wray Bailey

GAMMA

Eleanor Day Holbrook
Mary Atwood Binet
Nell Bundy Beach
Marguerite A. Francis
Aline Elles Ingleheart

DELTA

Mary Looney Henry

EPSILON

Frances E. Kyes

ZETA

Ethel Jane Haskins
Mahoney

ETA

Margaret Mead Sears
Lucille Lewis Bouche

THETA

Helen Jane Mitchell
Evelyn Runnette*

KAPPA

Levere S. Quinn
Rachel Beard Thomson
Reine Pino Seewald
Gertrude Patterson Priest

LAMBDA

Hazel Rude
Roberta Bussett Linder

MU

Grace Southard Lantz
Elizabeth Roybault Martin

NU

Grace M. Goulding

XI

Marian Snyder Lewis

OMICRON

Amy T. Pickett
Elsie Reed

PI

Iva Hayter McFall

TAU

Marjorie Cochran Krug

CHI

Esther Taylor Hoyt*
Grace Maxwell Gray
Alice Lucine Norvell*

OMEGA

Rosemae Johnson

ALPHA ALPHA

Irene Brown Gardiner

ALPHA DELTA

Dorothy Bedell Cresswell

ALPHA ZETA

Johnnye Langford*

ALPHA THETA

Martha Lou Jetton

ALPHA UPSILON

Beatrice Utman Brown
Elizabeth Armstrong
Creelman Doggett*
Frances Nissley Woodside

ALPHA CHI

Evelyn Morton Kempfer

ALPHA PSI

Mary Mellor Jensen

BETA NU

Olivene Seward Caldecott

GAMMA ZETA

Mary Foster White

GAMMA MU

Christina Marie Cihak

*Merit Roll

Gamma Phi Beta Sorority is urging its members to make memorial gifts to the Gamma Phi Beta Foundation in memory of a lost "sister" or other loved one. Contributions, which are U.S.A. tax deductible, will be used to support the Sorority's philanthropies—camping for special children and financial aid to women students. The latter takes the form of scholarships, fellowships and grants-in-aid.

Members of the remembered one's family will be notified of your gift with a special card mailed from Central Office. Contributions should be made payable to the Gamma Phi Beta Foundation, 7503 Marin Drive, Suite 178D, Englewood, CO 80111, and designated as a memorial to (John Doe) on the face of the check.

Help deserving young women while remembering someone you loved.

Collegians

Edited by CINDY WELCH Collegiate Editor

Early one morning on the **University of California** campus, Gamma Phi Betas kidnapped their favorite fraternity men for breakfast at the house. Ransom notes were left at each fraternity house. The chapter also had a father-daughter dinner dance with a jazz band and a mother-daughter weekend. The latter included a picnic, modern dance performance, movie and brunch. Mothers were given "Gamma Phi Beta Mom" mugs.

Sisters at **Kansas State** invited their little sisters to visit for Legacy Weekend and mothers enjoyed Mom's Weekend, held during University Open House with special events on campus. Philanthropic projects included assisting the Red Cross with its blood drive and taking children to the zoo for a picnic. The chapter sponsored a dance-athon fundraiser.

Beta Chapter at the **University of Michigan** had a ski trip, and visited sisters at the University of Western Ontario. Little Siblings Weekend was a great success, as was the annual Hawaiian party.

Bradley and Illinois State Gamma Phi Betas got together for a hayride exchange. The chapters met halfway between the universities. After the hayride, members of both chapters sat around a bonfire roasting hot dogs and sharing Gamma Phi Beta songs and stories.

Washington State Gamma Phi Betas held a golf tournament and raised \$100 for Camp Sechelt. Fraternities competed in teams of four with a combined score determining the winners.

University of Illinois sisters have a new pledge study program. Every time a pledge receives an "A" on a test, paper or project, she earns a "scoop" of ice cream. When four scoops have accumulated, her study buddy takes her out for a treat. The chapter finds this to be a good incentive for pledges and a great way for study buddies and pledges to get to know each other better.

Gamma Mu Chapter at **Moorhead State** celebrated its 20th anniversary with an open house, brunch,



Colorado College sisters enjoy the outdoors at an afternoon party.

banquet and dance. Philanthropic projects for the year included a fundraiser for Camp Sechelt and a Christmas food drive.

Gamma Phi Betas at **North Dakota State** sold bags of candy for Halloween. Buyers attached secret messages and chapter members delivered the treats. The chapter also sold stuffed animals for Christmas gifts and fruit. Keeping in touch is another project for Alpha Omicron, which now sends a quarterly newsletter to its alumnae.

Inspiration Week activities at **San Jose State** included dinner and movies with alumnae, a Super Bowl party and a green eggs and ham breakfast. The chapter participated in Sigma Nu's fundraiser, a swing-athon for its philanthropy.

San Diego State sisters hosted a fashion show and competition with fraternity members modeling sportswear, formal attire and business dress. Held at a local restaurant with campus Greeks in attendance, the models were judged by professors and athletes. Proceeds

are donated to the chapter's philanthropy.

Big sisters at the **University of Wisconsin-Milwaukee** were revealed in a Gamma Phi Beta circle. Members formed a circle and sang while each pledge walked around the circle holding a candle. When the pledge walked by her big sister, the big sister blew out the candle.

A new and larger suite with new furniture created much excitement for Beta Epsilon Chapter at **Miami**. Chapter events are a luau party and a tennis tournament fundraiser.

Alpha Upsilon Chapter at **Penn State** launched a new fundraiser, the dating game, and raised \$600. The event was open to all Greeks and contestants were awarded prizes.

University of California-Santa Barbara sisters baked and delivered cookies and sang carols for the residents of Friendship Manor. The chapter also has been collecting aluminum cans to help the Home's Garden Club raise funds for seeds, tools and supplies.

Big surprises for **California State-Fullerton** sisters were pillows and stuffed animals. Members presented handmade pillows to pledges and pledges gave stuffed animals to their big sisters. Pledges provided clues to the chapter's Christmas party and upon arrival, dressed their big sisters as Santa's helpers.

Delta Omega Chapter set up an information table at **Oakland University's** Student Organizations Day to acquaint students with Gamma Phi Beta. To get better acquainted with alumnae, the chapter had two luncheon retreats.

Adopt-a-Grandparent is a new project for **Washington-St. Louis** sisters. The chapter adopted two grandparents through the Maplewood Senior Citizen Center and keeps in touch with them through letters and visits.

Delta Kappa Chapter at **Lehigh** sponsors a Girl Scout troop for 25 underprivileged children. During football games, chapter members sell corsages to raise funds for Camp Sechelt.

Collegians



Lauren Olsen, Jocelyn Jones and Katherine Mahoney dress the part for a New York, New York party in San Luis Obispo.



Florida Institute of Technology pledges plant seedlings at Delta Sigma Chapter's camp party.



Bethie and Annie Range are Gamma Phi Betas at the University of Illinois. They have three sisters who are also Gamma Phi Betas.



Lehigh pledges get excited about their trip to Penn State.



Coll Devaney, Anne Louise Bennett, Michelle Yenser and Emily Bacall take a break during Delta Xi's skate-a-thon at Bucknell.



Southwest Missouri State sisters traveled to Florida for spring break.



Dyan Smith and Debbie Brand dress their best for the San Diego State chapter's Gentleman's Classic fashion show.



Healy McCrea, Laura Kofoid, Heather Herman and Dawn Hern attend a University of Illinois Inspiration Week skating party.



A chalet was the ideal setting for a retreat for McGill Gamma Phi Betas.



North Dakota Gamma Phi Betas pose in front of their chapter house.



North Dakota State Gamma Phi Betas get together with Jocie Birch Burdick (Northwestern).



Northwestern sisters have plenty of energy after the first 24 hours of a dance marathon.

Collegians



Epsilon Alpha Chapter at LaSalle College hosted a party for children at St. Christopher's Hospital.



A children's Halloween party was a philanthropic project for the California-Irvine chapter.



San Diego colony pledges show their new Gamma Phi Beta t-shirts.



A bridal fashion show with dresses from 1920 to 1979 was a collegiate-alumnae PACE program at the University of Oregon.



Mary Stewart helps members of the Lehigh chapter's Girl Scout troop bake cookies.



Carol Brown and Carol Gotch attend Pi Chapter's pledge picnic at the University of Nebraska.



Xi Chapter sisters wave for Gamma Phi Beta at the University of Idaho.



St. Louis Gamma Phi Betas made pink carnations for each other at a chapter retreat.



Wendy Williams, Dawn Wilken and Judy Hanawalt are University of California Gamma Phi Betas.



Jane Cruze and Sue Englebrecht are two in a crowd at the Little 500 at Indiana University.



Gamma Phi Beta twins are Melissa Davis (Bowling Green), Melinda Davis (Michigan), Ellen Murphy (Michigan) and Margaret Murphy (Wisconsin).



Beta Sigma sisters celebrate Homecoming at Washington State.

Etcetera

Cynthia Smith (E. Texas St.) was recognized by Toastmasters Club International for outstanding service to the community in the field of communications. She is news anchor for WDAF-TV, Kansas City.

New York City Alumnae are proud of three of their members. **Anne Phillips Hartje** (Vanderbilt),



*Shirley McDonald Walford
(Denver)*



Pam Macpherson Brouder is surrounded by her Gamma Phi Beta wedding party.



Jocelyn Clark and her grandmother, Martha McCammon Clark, are both initiates of Omicron Chapter.

chapter president, is a regular performer with the St. Patrick's Cathedral Choir and recently sang with the choir and the New York Philharmonic in a series conducted by Leonard Bernstein. **Eda Weiskotten Wilcox** (Wittenberg) was awarded the first Good Apple by the New York Citiworks for her contributions to the city. She was especially honored since she is in her late 70s, constantly proving age doesn't have to slow one's participation. **Anne Claiborne Leachman-Northrup** (Northwestern) ran on the Democratic ticket for a New Jersey state Congressional seat.

Shirley McDonald Walford (Den-



*Billie Jean Allen Ward
(Oklahoma)*



Sandra Graham Cude, Latane Jordan Graham and Judy Graham attend Founders Day in Dallas where Latane was named to the Merit Roll.

ver) is president of Albuquerque Panhellenic. When she became president she was concerned about the limited enthusiasm among New Mexico students for the Greek system. Few were signing up for rush. She initiated a series of alumnae-collegiate socials and workshops to get things moving, and held a major fundraiser so the group could award scholarships. Greek Pride Day honored the achievements of sororities and selected sorority women, in an effort to increase visibility. "She'll be a hard act to follow," remarked one delegate.

Captain Grace Q. Washburn (Colorado) was one of only five women officers selected for Air Staff training during fiscal year 1985. She will spend one year at the Pentagon for the special training. One of only 75 Air Force officers selected, Grace was the only one from Air Force Space Command, Colorado Springs.

Linda Liston Darnaby (Missouri) was elected president of Young Matrons of Kansas City.

Pam Macpherson Brouder's (Gettysburg) wedding looked like a Gamma Phi Beta Convention. Three of her attendants were Gettysburg Gamma Phi Betas and many other Gettysburg sisters were in attendance. Other Gamma Phi Betas present were mother of the bride **Kathryn Lynch Macpherson** (Michigan) and her college roommate, **Jean**



*Garce Washburn
(Colorado)*

Lee Vanleeuwen Eareckson (Michigan). Thirty-three years earlier, the bride's mother had served as her roommate's maid of honor. Also around for the occasion were **Margaret Gage Lamont** (Michigan), **Leila Anderson Mahan** (Michigan), **Tenna Head Pomper** (Rollins) and **Shirley Gordon Hansen** (Ohio Wesleyan). "Pam grew up knowing all these people and naturally they shared my joy when she joined Gamma Phi Beta," Kathryn said. None of us realized then how exciting it would be when we all came together for the joyous occasion of Pam's wedding—Pam's friends, my friends, our friends—all sisters in Gamma Phi Beta."

Initiation was extra special for **Jocelyn Clark** (Illinois) as her grandmother, **Martha McCammon Clark** (Illinois) was in attendance. Mrs. Clark was initiated in 1914 as an Omicron Chapter charter member. Other Clark family Gamma Phi Betas are daughters **Janice Clark Impey** and **Kathy Clark Allen**, and daughter-in-law **Beverly Bebb Clark** (all Illinois).

Latane Jordan Graham (Auburn) was awarded the Mayor's Plaque for her civic accomplishments. The award was presented at the Southwest Museum of Science and Technology Science Place Guild's annual fundraiser. Latane has been active in the Guild for 15 years, serving most recently as president. Professionally, she has 30 years of real estate experience and was named a multi-million dollar producer. Latane is also a broker associate, a certified senior appraiser and has taught real estate courses. Active throughout the years in the Dallas Alumnae Chapter and as an Alpha Xi Chapter advisor and House Corporation Board member, she is the mother of **Sandra Graham Cude** (Memphis St.) and Gamma Phi Beta Camping Committee Chairman **Judy Graham** (Oklahoma).

Cindy Rose opened the second act of Northwestern University's Waa-Mu Show with a solo. She also performed in three ensemble num-



Pauline Hickcox Bayless was treated to a surprise brunch at the Phoenix Country Club to celebrate her 50 years of membership in Gamma Phi Beta. Gamma Phi Betas who had attended the University of Arizona with her were invited to the party given by Polly Bayless Fitzgerald, Nancy Leach Bayless and Betsey Bayless (all Arizona). Reproduction of a photo of Pauline's class with the chapter housemother (above) were used as invitations. Those attending the brunch are in the photo below.



bers. A music education major, Cindy participated in three auditions before learning she was selected for the show. In the past, the show has been a stepping stone to Hollywood for cast members, among them Gamma Phi Beta **Cloris Leachman** who recently won yet another Emmy.

Billie Jean Allen Ward (Oklahoma St.) was elected district governor of Altrusa International. The international organization supports education for women, and has as its members executive and business women in a cross section of careers. Billie Jean is office manager of the Animal Husbandry College at Okla-

homa State. She served as secretary of the Beta Psi House Corporation Board for three years.

Three Northwestern University Gamma Phi Betas are enrolled in the honors program in medical education. **Michelle Edelman**, **Jill Lindstrom** and **Neelo Rahman** will complete the usual eight year course of study in six years. The first two years are spent in accelerated study on campus, with four additional years at the university's medical school. Undergraduate degrees are granted after the first two years of medical school.

Martha Mendenhall (Georgia) has been named executive director of

Etcetera

the Athens, Ga. Regional Attention Home. The Home offers a positive alternative to adolescent girls needing temporary emergency shelter during times of family crisis. Martha is responsible for the overall direction, leadership and coordination of the Home's operations and activities. She has an M.A. from the University of Georgia and credit toward a Ph.D. in management. Martha is alumna advisor for Delta Upsilon Chapter at the University of

Georgia and was the only alumna in 1984 to be initiated into Order of Omega Greek Leadership Honorary.

Among several Gamma Phi Betas running for public office last fall was **Michele Edwards Golden** (W. Virginia), Republican nominee for West Virginia secretary of state. Michele spent three summers after graduation in Cannes and Paris studying pipe organ and performing with world renowned organists and composers. She was organist at Notre Dame des Pinnes and played Langlais works on his great organ at the Cathedral St. Clothilde in Paris. Michele went on to earn an M.A. from Carnegie Mellon in fine arts organ

performance. She now teaches piano privately, and has been treasurer of the county Republican executive committee. Michele was a delegate to the Republican National Convention in Dallas and attended a White House luncheon with President Ronald Reagan and Vice President George Bush.

South Orange County, Cal. Alumnae Chapter treasurer **Sue Goode** "found" "lost" friends Mike and **Sheila Ranta Hoyles**, Balboa Harbor, Cal. Alumnae Chapter president. They had "found" each other years ago in Wisconsin when each couple was newly married. Living in the same apartment house, one day Sue's CRESCENT was mistakenly delivered to Sheila's mailbox. Sheila delivered the issue and the friendship grew. They had "lost" each other over the years and now have renewed their friendship.

At the University of Illinois, **Sue Farrell** is a health advocate for the campus' McKinley Hospital and a member of the McKinley Health Center board. She will study in Vienna spring semester. **Diane Meyer** is a reporter and copy editor for the *Daily Illini*. A member of Volunteer Illini Projects, she serves that organization as an English tutor and soccer coach.

Eta Scholarship

A bequest by the late Ellender Wills Dickson has made it possible for all members of Eta Chapter in good standing to apply for a scholarship for either graduate or undergraduate study.

Mrs. Dickson was a graduate of the University of California and was the first woman to graduate from Harvard Business School. She resided in San Diego, Cal. and was a member of the San Diego Alumnae Chapter.

Applicants will be judged on merit, academic record, activities and financial need. The scholarship covers tuition, room and board costs for one year.

A committee of Eta Chapter members in good standing will administer the scholarship. Three Eta Chapter members who have been graduated at least 15 years, three members who have graduated within the last 15 years, one alternate and one member of the University of California, Berkeley faculty will be the elected directors.

The committee hopes to award the first scholarship for the 1985-86 academic year. For further information and an application contact President, Board of Directors, Eta of Gamma Phi Beta Scholarship Fund, 2732 Channing Way, Berkeley, CA 94704. Please include a stamped, self-addressed envelope with inquiries.



Michele Edwards Golden
(W. Virginia)

Corporation Meetings

Phi Chapter, February 20, 1985 and April 22, 1985, 7:30 pm, Chapter Room, Women's Building, Washington University, St. Louis, MO.

Delta Delta Chapter, April 8, 1985, 7:30 pm, Chapter House, 600 E. Chapman Ave., Fullerton, Cal.

Alpha Theta Chapter, April 11, 1985, 6:30 pm, Chapter House, Vanderbilt University, Nashville, Tenn.



Tisha Piper (Kansas St.) spent three weeks studying at a Chinese university and saw the Great Wall and an ancient emperor's tomb. Her mother, Charlene Murphy Piper (Kansas St.), and her grandmother, Julia Markham Piper (Kansas), had previously toured China.

Reagan Honored

President Ronald Reagan, a member of Tau Kappa Epsilon Fraternity, received awards from the National Interfraternity Conference and his fraternity. Presented at a White House luncheon, President Reagan was awarded the National Interfraternity Conference Gold Medal and the Tau Kappa Epsilon Order of the Golden Eagle.

"Tau Kappa Epsilon has been an important part of my life since my initiation in 1929," said President Reagan. "College fraternities are an important ingredient in higher education. Fraternities place an emphasis on scholarship, leadership and service to alma mater and community. Fraternities strive for the ideal and work for the common good."

Suzy Kellems (USC) recently set a University of Southern California record in women's gymnastics. She won the all-around with a score of 38.00 out of a possible 40.00.

Two presidents live in the same room of the Gamma Eta Chapter house at California State-Long Beach. **Kendra Gates** is chapter president and **Lorene Morgan** is Panhellenic president. They both believe in Gamma Phi Beta's ideal of striving to promote the highest type of womanhood. As Kendra said, "Gamma Phi Beta has definitely been more than a sorority to me. It has been an opportunity to improve my relations with others, my leadership potential and let me grow as a woman through knowing and working with other Gamma Phi Beta sisters." Lorene agreed and added, "Gamma Phi Beta really is a great opportunity. I would never trade it for anything, especially this past year with both of us serving as presidents. It has been a special and unique experience, one which we can both share, learn and grow from."

ΓΦΒ celebrates the Olympics

More than 150 Gamma Phi Betas, many with husbands and escorts, enthusiastically gathered in Helen White Findlater's (UCLA) lovely Brentwood garden to celebrate the opening of the XXIII Olympiad, due to begin the next day.

Guests enjoyed a delicious cornucopia of summer fruits and cheeses, along with an international variety of hot and cold hors d'oeuvres. There was an opportunity to view two slide shows on past Olympics, to bid on several selected Olympic posters and to meet southern California Gamma Phi Betas. A torch used in the relay through Los Angeles was there for all to admire, with its leather handle and engraved brass head.

The balmy evening seemed to compliment the garden which was dressed in the bright hues of "festive federalism," the name given to the color scheme of the Los Angeles Olympics. Among those attending were UCLA colle-

gians who acted as hostesses and at least two sisters in their eighties. And, as a portent of things to come, the Olympic spirit was passed from sister to sister.

Each guest was given an Olympic poem written by Judith Flint Detamore (UCLA) and had the opportunity to take the Olympic flame home on a candle.



Collegians bearing the Olympic torch welcome visitors to Los Angeles.



Julie Kral and Rhonda Mehlman visit Notre Dame in Paris. The University of California students spent a year abroad, Julie studying in England and Rhonda in Paris.

Yours for the asking!

Four Gamma Phi Beta PACE packets are now available to alumnae chapters.

The packets, Alcohol: A Responsible Approach, Anorexia Nervosa/Bulimia: Becoming Aware of Eating Disorders, Etiquette: Basic Manners for Business and Social Occasions and International Gamma Phi Beta: Services Available for Members, can be used to plan and structure PACE programs.

Each one has instructions for use, programming ideas, a list of resources and extensive bibliographies. Any or all of the packets may be ordered by writing Gamma Phi Beta Central Office, 7395 E. Orchard Rd., Ste. 200, Englewood, CO 80111.

Volunteers Cash In

Volunteer work has "paid off" for many Gamma Phi Betas with responsible, challenging positions in the work force, and several women have related their backgrounds and experiences.

Lucia Long Causey (Arizona) used her United Way experience to move from volunteer to professional in the same agency. Now assistant director of the Volunteer Bureau of Maricopa County in Phoenix, she trains coordinators of volunteers and gives pep talks to local groups about the benefits of volunteering. She claims her years of experience in Sunday school, Girl and Boy Scouts, American Red Cross, Gamma Phi Beta alumnae groups, Panhellenic and American Association of University Women gave her the leadership skills as well as contacts to be a successful trainer.

Lucia, a retired Army wife, says a secondary by-product of all her volunteer work is "in this mobile society belonging to a group and helping others brings some stability and meaning into one's life."

Verona Dilbeck Lynam (Oklahoma City) is another military wife who used her 28 years in Officers Wives Club, Scouting, 10 years as a Red Cross volunteer and four years as volunteer coordinator for the Easter Seal Telethon in New Mexico to find a paying position. She directed activities of the Mid-Rio Grande Chapter of the American Red Cross and recently became field service manager for central and southern California, working with 25 Red Cross chapters around Fort Ord, Cal. This is a totally new program that she is developing.

Her friend, **Jo Anne Anderson Abbott** (N. Dakota St.), wrote that Verona was given Red Cross financial assistance to study for her master's degree, which Verona credits as helping her land her California job.

Jo Anne herself has turned volunteering into a paid job. "For years I have helped in the church office and now share a secretarial position with another woman, each working 20 hours per week and all I want."

Gamma Phi Beta Alumnae PACE Chairman **Betty**



Kurkjian (San Diego St.) is a learning skills specialist who saw her consulting business grow like topsy right off her kitchen table into one-half of her guest room and "as business continues to grow, I can see the demise of the guest room altogether." She credits her experience in Gamma Phi Beta as an asset in five areas: learn-

ing the needs of current college students through work as a chapter advisor; plenty of public speaking and organizing experience while chapter president; many contacts through work in Gamma Phi Beta and Panhellenic; excellent programs offered through her alumnae group and at Area Leadership Conferences and Conventions; and many good wishes and moral support.

Specifically her job is the design and presentation of professional level training in various aspects of time management, listening skills and study/learning efficiency (reading, notetaking, listening to lectures, planning study time, preparing for and taking tests). She markets her services through junior college community services departments, community organizations, business and industry. Clients come from all areas, especially college preparatory students, college students, reentry adults, community volunteers, managers and educators.

All of this grew out of her volunteer work as a tutor at the Learning Assistance Center at California State-Long Beach, whose director recognized her talent and

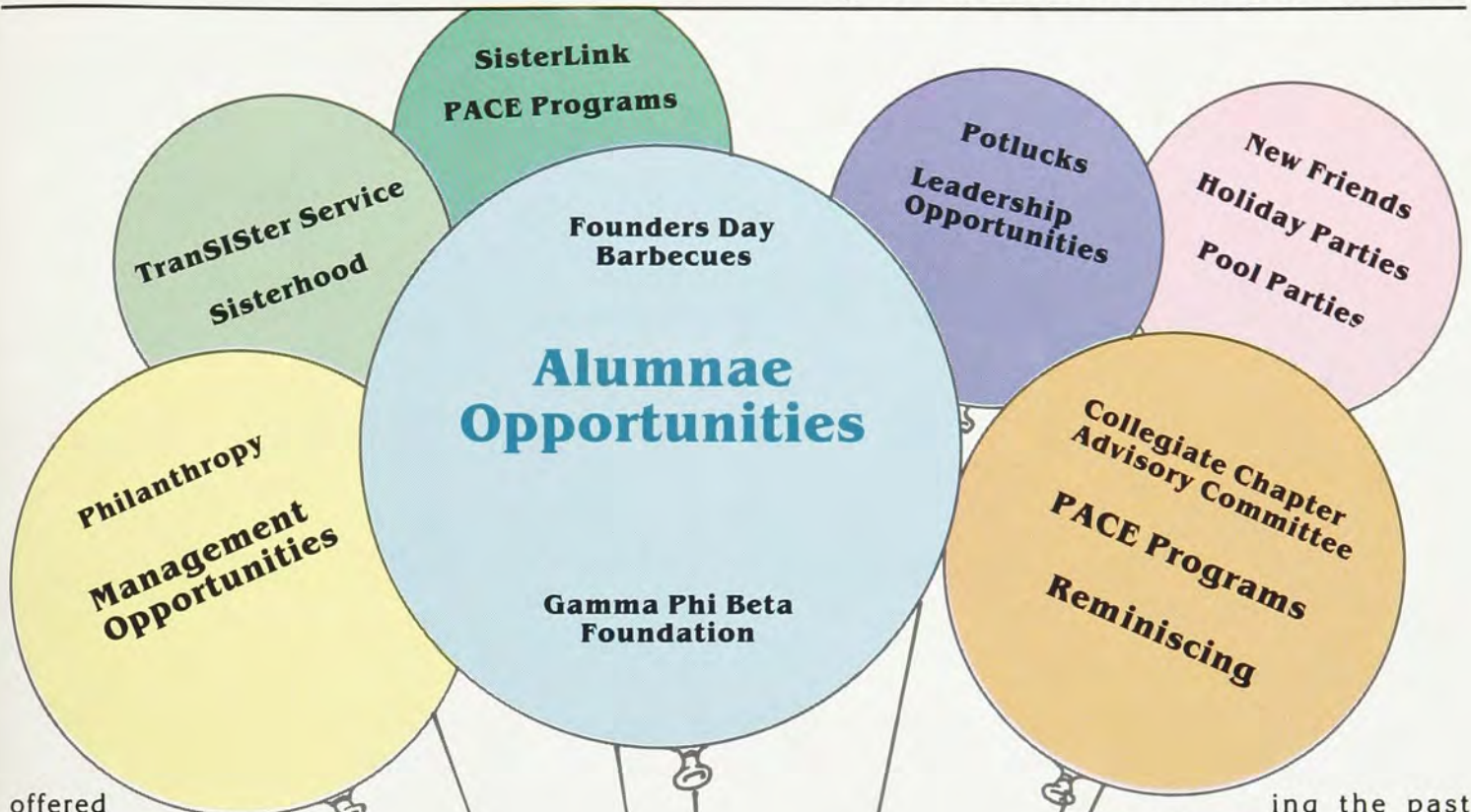

offered her the opportunity to complete an internship "usually reserved for college learning center personnel sent by their educational institutions for unique training that is available nowhere else in the country."

Her advice to those considering establishing their own consulting business: "Go for it! It is perfect for those who want to be in charge of their own work time. Family is easily accommodated this way."



Barbara Trites Levy (Nebraska) says the privilege of serving as Province XI Collegiate Director gave her a vehicle for travel, meeting new people and growing in a very personal way. Her strongest influence was the motto that emerged from the Kansas City Convention, "People Support What They Help Create." She uses her goal setting skills to rear her two sons and in a small

ing the past week. The concluding 10 minutes are spent in validating each other's growth as a mother, wife and career woman.

Barbara's career took off at about the same time. Although her resume shows active professional roles as teacher and classroom coordinator, her life took a new turn when she became a realtor. Most recently she has been a commercial real estate agent dealing in land for site selection and in the sale and leases of investment properties.

Her list of volunteer projects is impressive. As Province Collegiate Director she introduced time management concepts to her chapters and provided leadership training, increasing chapter membership by 40 percent in one chapter. She has been a member of Salt Lake City Junior League and worked for the Utah Heritage Foundation where she was Guild founder and developed board guidelines and an evaluation manual. She has also been active in the Utah Museum of Fine Arts, the Salt Lake Jaycee Auxiliary, Ballet Guild, Children's Center, Salt Lake Art Center and public school system.

The theme underlying the success stories of all these women seems to be that a career is out there if one wants it and a volunteer job can pay off by instilling the organizational, public speaking and leadership skills valid in any endeavor. As Barbara Levy wrote, "I would encourage each of you to take risk and try a new experience."

Gamma Phi Beta Sorority Directory

Founded November 11, 1874

Founders

Helen M. Dodge Ferguson E. Adeline Curtis
Frances E. Haven Moss Mary A. Bingham Willoughby

The Grand Council

Grand President: Mrs. R. O. Bronsing (Ann Mullen) 31 Chester-
ton Ln. Chesterfield, MO. 63017
Alumnae Vice President: Mrs. N. W. Choat (Phyllis Donaldson)
9716 Erskine St., Omaha, NE 68134
Collegiate Vice President: Mrs. F. Guerra (Randall Stevens)
7055 S. Andes Cir., Aurora, CO 80016
Director of Finance: Mrs. R. G. Drouet (Leona Davis) 10482 E.
Grandeur Dr., Baton Rouge, LA 70815
NPC Delegate: Mrs. I. P. Nelson (Gloria Swanson), 3521 Roy-
al Lane, Dallas, TX 75229
Executive Secretary-Treasurer: Mrs. T. Shupert (Marjory Mills),
7395 E. Orchard Rd., Ste. 200, Englewood, CO 80111

Directors

Extension: Mrs. T. L. Kline (Karen Wander) 3648 S. 91st St.,
Omaha, NE 68124
Services: Mrs. Sally E. Lewis (Sally Erikson) 535 N. Michigan
Ave. #907, Chicago, IL. 60611

Alumnae Department

Alumnae Vice President: Mrs. N. W. Choat (Phyllis Donaldson)
Alumnae Bylaws: Mrs. W. Gorden (Doris Bird) 22 Andrews
Rd., Malvern, PA 19355
Alumnae Extension: Mrs. R. L. Howes (Cynthia Meisner)
2005 Moran Rd., Franklin, TN 37064
Alumnae Initiates: Mrs. N. Dekoker (Karen Burton) 2800
Baltane Rd., West Bloomfield, MI 48033
Province Alumnae Directors:
I: Miss Anne Louise Layton, 4626 Patricia Ave., Montreal,
Quebec, Canada H4B1Z1
II: Mrs. R. Flinchbaugh (Julia Hill) 32 Overlook Dr., Ivyland,
PA. 18974
III: Mrs. J. W. Tschantz (Mary Ann Messer) 1236 Hidden
Oaks Dr., Dayton, OH 45459
IV: Mrs. K. H. Stiver (Jolene Lessard) 54295 Old Bedford Tr.,
Mishawaka, IN. 46545
V: Mrs. Peggy Stromer (Peggy Larson) RR#2, Cty M 1172W,
Milton, WI 53563
VI: Mrs. R. Schultz (Cindy Shirley) 1990 Selby Ave., St. Paul,
MN 55104
VII: Mrs. J. Griffith (Mary Helen Fisher) 11803 Brookwood
Rd., Austin, TX 78750
VIII: Mrs. R. Smith (Mary Lou Jordan) Pebble Creek Village,
9220 Cypress Wood Cir., Lutz, FL. 33549
IX: Mrs. R. J. Morrison (Clarice Braker) 4604 N.W. 32nd St.,
Oklahoma City, OK. 73122
X: Mrs. W. S. Huff (Alice VanHorne) 274 N. Raney, Sikeston,
MO. 63801
XI: Mrs. J. Harries (Amanda McCoy) 53 Thornwood Acres,
Scottsdale, AZ. 85251
XII: Mrs. P. Arbuckle (Janet Inman) 1934 W. 15th Ave., Van-
couver, BC, Canada V6J 2L3
XIIIa: Mrs. R. Sandstrom (Judy Lively) 8420 Brentwood St.,
Portland, OR. 97225
XIIIb: Ms. Linda Brooks, 2033 Mohawk Dr., Pleasant Hill, CA.
94523
XIV: Mrs. S. Hamblin (Lyn Towsley) 2718-32nd St., N.W.,
Washington, D.C. 20008
XV: Mrs. H. D. Allee (Jackie Reid) 2711 Olympia Dr., Betten-
dorf, IA 52722
XVI: Mrs. J. Rose (Susan Badgley Jacobsen) 390 Peralta
Ave., Long Beach, CA. 90803

Awards: Mrs. W. H. Ball (Madeleine Thaxton) 9101 S.E. 57th
St., Mercer Island, WA 98040

Bylaws (International/Collegiate): Mrs. D. R. Johnson (Sue
Herzog) 5538 McCommas, Dallas, TX 75206

Collegiate Department

Collegiate Vice President: Mrs. F. Guerra (Randall Stevens)
Operations: Mrs. W. Whitcomb (Janet Parker), 326 Roycroft,
Long Beach, CA 90814
Graduate Counselors: Carol Brown and Ginger Bryski
Mothers' Club: Mrs. J. Griffin (Elizabeth Roessler) 2837

Central Office

**7395 E. Orchard Rd., Suite 200
Englewood, CO 80111
(303) 771-3031**

Brook Dr., Falls Church, VA 22042
Pledges: Mrs. D. Bond (Alison Shafer) 1142 Corrington Court,
Manchester, MO. 63011
Rush: Miss Kristie Lynn Baack, 6100 Vine St., #H49, Lin-
coln, NE. 68510
Coordinator of State Membership Chairmen: Mrs. D. J.
Schonberg (Theora Kurt) 12205 Leavenworth, Omaha,
NE. 68154
Scholarship: Mrs. L. W. Bush (Gail Nelson) 14385 Stableton
Ct., Chesterfield, MO 63107
Province Collegiate Directors
I: Mrs. C. Locke (Carolyn Seymour), 27 Broadview, Pointe
Claire, Quebec, Canada H9R 3Z1
II: Mrs. R. Egleston (Gwen Whitnell), 328 Glen Way, Elkins Park,
PA 19117
III: Mrs. W. Colvin (Cindy Chapman), 425 Student Services,
Bowling Green, OH 43403
IV: Ms. Susan L. Smith, 820 S. Center St., #4, Terre Haute,
IN. 47803
V: Ms. Wanda Siegfried, 6208 Imperial Dr., Peoria, IL 61614
VI: Miss Maureen Sigler, 811 Vilas Rd. #4, Onalaska, WI.
54650
VII: Mrs. L. Callahan (Marilyn Bachnik) 2437 Fairway Dr.,
Richardson, TX. 75080
VIII: Mrs. M. Urette (Karen Gamel) 2109 Hesperides, Tempa,
FL 33629
IX: Mrs. J. C. Buckingham (Sharon Fisher) 1019 Woodcrest,
Stillwater, OK. 74074
X: Mrs. J. Roman (Joanne Callis) 7215 Shaftsbury Ave., Uni-
versity City, MO. 63130
XI: Mrs. R. Wolper (Pam Porter) 3653 E. Costilla, Littleton,
CO. 80122
XII: Miss Ann Molenaar, 1439 S.W. 4th Ave., Ontario, OR
97914
XIII: Mrs. J. E. Ferrini (Jean Murphy) P.O. Box 562, Williams,
CA. 95987
XIV: Mrs. J. Misiag (Debbie Dykes) 903 Bardswell Rd.,
Cantonville, MD. 21228
XV: Miss Carol Cartmill, 950 Rutland Dr., #324, Lincoln, NE.
68512
XVIa: Mrs. B. E. Abbott (Judith Nesbitt), 2127 Petaluman,
Long Beach, CA 90815
XVIb: Mrs. D. Giese (Patricia Lazos), 13882 Mauve Dr., Santa
Ana, CA 92705
Collegiate Consultants: Catherine Baker, Kathryn Ann Harrell,
Kristi Jo Herrick, Angela Schaben, Julie Shafer, Joann
Shaffer, Diane Soderstrom, Brenda Stainfield, Susan
Zetterman

Convention Coordinator: Mrs. T. L. Kline (Karen Wander)
Convention chairman: Mrs. R. T. Mullins (Pat O'Connell) 1104
Yale Cr., Plano, TX 75075

The Crescent

Editor: Mrs. P. Riske (Kris Brandt), 1232 E. Cordova Ave., Casa
Grande, AZ 85222
Alumnae Editor: Mrs. R. E. Wiltmuth (Margy Molden), 1700
Kiva Rd., Silver Spring, MD 20904
Collegiate Editor: Mrs. G. Welch (Cindy Hunter) 8-D Rue
Maison, Birmingham, AL 35209
Feature Editor: Mrs. G. McKenzie (Natalie Meyer) 531 S. Bur-
ton Pl., Arlington Heights, IL 60005
Business Manager: Marjory Mills Shupert, Central Office

Financial Department

Director of Finance: Mrs. R. G. Drouet (Leona Davis)
Area Financial Advisors
Mrs. W. Griffin (Cathy Boudreaux) 340 Plainsboro Rd.,
Plainsboro, NJ 08536
Mrs. M. Hultgren (Joyce Cole) 450 N. Armour, Wichita, KS
67206
Miss Janet G. Pierce, 4512 Bishops Gate Rd., N.W., Can-
ton, OH. 44708
Mrs. W. E. Pierson (Louisa Brown) 4229 N.E. 33rd, Seat-
tle, WA. 98105
Miss Becky Taube, 3240 S. Harrison, Tucson, AZ. 85730

Syracuse University

House Corporation Board-Bylaws: Ms. Emerald L. Erickson,
136 Glendale Dr., Trenton, NJ 08618
Policies: Mrs. D. Griffin (Frances Rea) 830 Warwick Rd.,
Deerfield, IL. 60015

Leadership Training Coordinator: Dr. Debbie L. Floyd, Scott
Community College, Belmont Rd., Bettendorf, IA 52722

National Panhellenic Conference

National Panhellenic Conference Delegate: Mrs. G. Wright (Janet
Heft)

1st Alternate Delegate: Mrs. R. O. Bronsing (Ann Mullen)
2nd Alternate Delegate: Mrs. I. P. Nelson (Gloria Swanson)
3521 Royal Lane, Dallas, TX 75229
3rd Alternate Delegate: Mrs. J. Quick (Betty Ahlemeyer),
1212 Tomah, Mt. Pleasant, MI 48858

Nominating Committee Chairman: Mrs. J. Lindauer (Cathy Guth-
rie) 5051 S. Beeler, Englewood, Co. 80111

Parliamentarian: Miss Linda Rae Baker, 5550 N.W. 44th St.
B203, Lauderhill, FL. 33319

Public Relations: Mrs. Leslie Collins (Leslie Dauble) 4043 Braid-
ed Stream Way #3B, Indianapolis, IN 46260
Historian: Mrs. F. H. Mason (Charlotte Hamilton), 5050 Lake
Shore Drive, Brown's Lake, Jackson, MI 49203

Research: Mrs. W. Laney (Joan Hogan) 6421 Concordia N.E.,
Albuquerque, N.M. 87111

Rituals: Mrs. C. Shafer, Jr. (Audrey Weldon) 6808 Rockhill Rd.,
Kansas City, MO 64131

Services

Director: Mrs. Sally E. Lewis (Sally Erikson)
Alumnae Collegiate Relations: Ms. Barbara J. Hurt, 1401
Woodlands Dr., Smyrna, GA. 30080
PACE Committee Chairman: Ms. Camille Cestone, 1120 N.
LaSalle, #12M, Chicago, IL 60610
Alumnae PACE: Mrs. H. J. Kurkjian (Betty Ragenovich)
1220 Catalina Ave., Seal Beach, AC. 90740
Collegiate PACE: Miss Nancy Donovan, 7570 Byron, #2W,
Clayton, MO 63105
Sisterlink: Ms. Teri Lederer, 424 W. Oakdale, Apt. #412,
Chicago, IL. 60657
TransISter: Mrs. J. C. Sassaman (Barbara Missert) 4842
Hyde Rd., Manlius, N.Y. 13104
Ways and Means/Philanthropy:

Song: Mrs. W. Kaelin (Jeannette Stoll) 3012 Del Prado,
Almagordo, N.M. 88310

Endowment-Loan Board

Directors:
Mrs. Julia Wright (Julia Lynn), 412 So. Osage, Girard, KS
66743
Mrs. C. B. Briscoe, Jr. (Margaret Godbold) 4523 Haverleigh
Terrace, St. Louis, MO 63128
Mrs. Lee Gatewood (Kathleen Gallagher) One Apawamis Ave-
nue, Rye, N.Y. 10580
Ms. Katherine Joan Vorisek, 502 S. Occidental Blvd. #20,
Los Angeles, CA 90057
Mrs. R. G. Drouet (Leona Davis)
Mrs. R. O. Bronsing (Ann Mullen)
Mrs. T. Shupert (Marjory Mills)

Gamma Phi Beta Foundation

Board of Directors:
President: Mrs. Jennie K. Curtis, 5500 Chatham Hill, Dallas,
TX 75220
Camp Committee Chairman: Miss Judy Graham, 6325
Ravendale, Dallas, TX 75214
Financial Aid Committee Chairman: Mrs. D. Ilgen (Barbara
Geiser) 1975 Cimarron, Okemos, MI. 48864
Finance and Investment Committee Chairman: Mrs. G. E.
Misthos (Mary Jane Hipp), 242 Glendale Rd., Glenview, IL
60025
Fund Raising Chairman: Mrs. J. Lindauer (Cathy Guthrie)
Grand Council Representative: Mrs. N. Choat (Phyllis Donald-
son)
Secretary-Treasurer: Mrs. T. Shupert (Marjory Mills)



Gamma Phi Beta takes an extra step down the yellow brick road of opportunity with each order placed through the Gamma Phi Beta Magazine Agency.

ΓΦΒ Magazine Agency

Magazine orders benefit all ΓΦΒ members through help in funding:

- Collegiate Consultant Visits
- International Rush Consultants
- New Alumnae Chapters
- New Crescent Circles
- New Collegiate Chapters
- Leadership Training Programs

Take Pride, make a Commitment to ΓΦΒ . . . more than a Sorority . . . an Opportunity!

Code and Publication

032	Atlantic Monthly (10 issues)	\$9.95
043	Basketball Digest (8 issues)	7.95
047	Better Homes & Gardens (12 issues)	10.00
075	Car and Driver (12 issues)	11.99
127	Cuisine (12 issues)	12.97
176	Family Food Garden (6 issues)	6.95
177	Family Handyman (10 issues)	9.95
191	Field and Stream (12 issues)	9.95
207	Football Digest (10 issues)	8.95
210	Fortune (16 issues)	23.95
215	Games (1 year)	15.97
221	Golf Digest (12 issues)	8.98
222	Golf Magazine (12 issues)	8.97
232	Harper's Magazine (12 issues)	12.00
233	Health (8 issues)	7.97
251	Horse and Rider (12 issues)	9.97
258	House and Garden (12 issues)	18.00

Code and Publication

294	Ladies Home Journal (1 year)	14.98
307	McCall's (1 year)	9.95
324	Modern Photography (12 issues)	6.99
333	Motor Trend (12 issues)	8.97
345	Needlecraft for Today (6 issues)	14.00
348	Newsweek (23 issues)	17.25
370	Omni (12 issues)	18.00
371	1001 Home Ideas (8 issues)	10.97
383	Parents (12 issues)	11.95
411	Prevention (12 issues)	12.97
417	Psychology Today (12 issues)	12.97
423	Redbook (12 issues)	9.97
434	Runner (12 issues)	12.97
450	Self (12 issues)	11.97
454	Ski Magazine (8 issues)	7.97
463	Soccer Digest (6 issues)	5.95
478	Sports Illustrated (22 issues)	21.29

Code and Publication

478	Sports Illustrated (50 issues)	48.50
493	Teen (12 issues)	11.95
504	Time (23 issues)	21.97
504	Time (52 issues)	50.00
516	True Story (12 issues)	8.97
518	TV Guide (44 issues)	19.80
518	TV Guide (52 issues)	23.40
524	US Magazine (17 issues)	11.97
524	US Magazine (26 issues)	17.95
523	US News & World Report (22 issues)	17.00
550	Women's Sports and Fitness (12 issues)	8.95
556	World Tennis (1 year)	5.97

For more information contact: Julie Bean, Gamma Phi Beta Central Office, 7395 E. Orchard Road, Suite 200, Englewood, CO 80111.

Please allow 10 to 12 weeks for delivery. For service adjustment thereafter, call toll free: 800-523-1758.

Send To _____

Street _____

City _____

State _____ Zip _____ Date _____

Alumnae Chapter _____

if applicable

Prices good through March 31, 1985. Use separate sheet of paper for additional orders. Make checks payable to Gamma Phi Beta Magazine Agency.

Send orders to: Julie Bean, Gamma Phi Beta Central Office, 7395 E. Orchard Road, Suite 200, Englewood, CO 80111.

Code No.	Magazine Selection	Dollar Amount Paid	Term	Check One	
				New	Ren
Total Amount Due		\$			

An Opportunity

Sisterhood spans 70 years

Helen Johns was initiated February 13, 1914 at the University of Oregon, and was Nu Chapter president in 1917. Her sister, Mary, was also a Gamma Phi Beta.

A niece by marriage, Marilyn Murphy Johns (Oregon St.), is a close friend of Maggie Parsons who pledged Gamma Phi Beta at the University of California in 1983. Miss Johns wanted someone special to wear her Gamma Phi Beta badge and Marilyn felt that Maggie was the right person. Initiated January 27, 1984, Maggie proudly wears Miss Johns' badge.

Ed. Note: A Gamma Phi Beta who wishes to wear the badge of another member, instead of purchasing her own, must first request and receive permission from Central Office before initiation.



Gamma Phi Beta in 1914 and 1984 was the topic of conversation when Helen Johns and Maggie Parsons met last summer.

CHANGE OF ADDRESS OR NAME REPLY

Members are responsible for all address changes. Allow 4 weeks.

Maiden Name _____ Chapter _____

My profession or training is in _____

New name if different from label

Title	Last	First	Middle
-------	------	-------	--------

Entire new address

Street _____

City _____ State _____ Zip _____

PLEASE DO NOT REMOVE OLD LABEL

☐ Check here if change of address is for other than addressee.

Clip form, place in stamped envelope and mail to Gamma Phi Beta Sorority, 7395 E. Orchard Rd., Ste. 200, Englewood, CO 80111-2292.