

THE  
**CRESCENT**

of **GAMMA PHI BETA**



*Back-to-School Edition*  
Chapter Honors Section

SEPTEMBER • 1967



In the fearless revision of our codes,  
let us not confuse revision with destruction.

# The Quality of Freedom

by *Loren Hickerson*,  
Director, Community Relations  
University of Iowa

Without dissent, the ills in our society could never be corrected and no higher social order ever could be achieved. Dissent is a vital and valid facet of freedom.

But so are standards of social conduct, which lend qualities of excellence to freedom. The distinction between these separate aspects of the free society now seems lost in confusion across the land, including the land of the college and university campus.

As a result, mounting successes are enjoyed by destroyers of standards, hitchhiking on the coattails of freedom to dissent.

In its "purest" state, without sanctions of either law or custom, freedom becomes rotten with impurities. We now seem bent in this country on discovering how "pure" freedom can be made; hence, how rotten.

In its purest state, the right to self-expression implies the freedom to rape, the freedom to kill, the freedom to defy any and every law of man. In its purest state, this freedom implies no integrity, no loyalty, no brotherhood, no idealism, no crutches and no curbs for the human spirit. In its purest state, this freedom indeed would affirm the death of God, in whatever sense we may have come to know God, or might come to know God.

Is this the high quality of freedom to which we now aspire? Ultimately, it is precisely this—if no distinctions are to be made between dissent on the one hand and a pointed concern for the amenities of a humane society on the other.

It is not dissent which is spreading the seeds of decay in American society. It is the corrosive processes which are tending to de-civilize American community life.

The great problems of our land for which solutions must be fashioned—in education, in race relations, in every phase of our international and domestic affairs—will require the most persuasive dissent with every kind of cause of the flaws and failures in our society. But these problems will hardly be solved more deliberately and certainly by loosening standards of social conduct and self-discipline, or by willful alienation of

those agencies and institutions whose persuasion is essential to the causes of social progress.

For the social ills reflected by the Watts district of Los Angeles, what solutions are implied in the freedom enjoyed by the hippies in the Haight-Ashbury section of San Francisco?

It is always too easy, it always has been too easy (especially for one of an older generation) to look down any given road society seems to be traveling and to cry, "Doom!" But I share the view of the late Charles F. Kettering of General Motors who once objected to people running down the future. "I expect to spend the rest of my life there," he said, "and I should like it to be a nice place—bright, glistening and glorious."

Where do you expect to spend the rest of *your* lives? The future of the whole society is something to keep in mind when it is argued, notably on college campuses, that the freedom of self-determination should encompass open dorms, "pot" parties and the writing of obscenities on sidewalks. These are hardly matters of youth vs. age. These are matters of the quality of freedom.

In my old square way, I like to think that the kind of society we are trying to build will reflect an ever broader and higher sense of human dignity, encompassing every calling and race and creed in that human brotherhood which is a shining goal of a true freedom.

If, on the other hand, it is to be a society of freedom without standards of personal conduct, we must learn to accept standards set by slob.

In our apprehensive and self-conscious respect for the freedom to dissent, we are drifting toward a community acceptance of social mediocrity, masquerading in the guises of freedom.

"The art of free society," wrote the philosopher, Whitehead, "consists first in the maintenance of the symbolic code; and secondly, in fearlessness of revision, to secure that the code serves those purposes which satisfy an enlightened reason."

In the fearless revision of our codes, let us not confuse revision with destruction.

» » »



# THE CRESCENT

## of Gamma Phi Beta

### Editor

BETTY LUKER HAVERFIELD  
(Mrs. Robert W.)  
507 Medavista Drive  
Columbia, Missouri 65201

### Associate Editor

NOREEN LINDUSKA ZAHOUR  
(Mrs. Edward F.)  
3 Jacqueline Drive  
Downers Grove, Illinois 60515

### Collegiate Assistant Editor

DIANNE BURDICK EDMONDSON  
(Mrs. Robert K.)  
5113 S. Joplin Avenue  
Tulsa, Oklahoma 74135

### Alumnæ Assistant Editor

JOAN BERCHTOLD RICHMOND  
(Mrs. Clayton A., Jr.)  
1605 Melrose Avenue  
Havertown, Pennsylvania 19083

### Business Manager

ELEANOR J. SIEG  
Box 186, 630 Green Bay Road  
Kenilworth, Illinois 60043

THE CRESCENT is published September 1, December 1, March 1, and May 1, by George Banta Company, Inc., official printers of the fraternity, at Curtis Reed Plaza, Menasha, Wisconsin. Subscription price \$1.50 a year payable in advance, 40¢ a single copy.

Send change of address and correspondence of a business nature to Gamma Phi Beta, Box 186, 630 Green Bay Road, Kenilworth, Illinois 60043. Mailing lists close August 1, November 1, February 1 and April 1. By February 25, send Grand President business for consideration at spring council meeting.

Correspondence of an editorial nature is to be addressed to the Editor, Mrs. Robert W. Haverfield, 507 Medavista Drive, Columbia, Missouri 65201. Items for publication should be addressed to the editor to arrive not later than June 1, September 15, January 1 and February 20.

Member of Fraternity Magazines Associated. All matters pertaining to national advertising should be directed to Fraternity Magazines Associated, 1585 Ridge Avenue, Evanston, Illinois.

Entered as second-class matter at Menasha, Wisconsin, under the act of March 3, 1879. Acceptance for mailing at special rate of postage under the provisions of Sec. 34-40 Par. (D) provided for in the act of February 28, 1925. Second-class postage paid at Menasha, Wisconsin.

Printed in the United States of America

VOLUME LXVII

SEPTEMBER, 1967

NUMBER 3

- 2 In Pi K E: Letters to the Editor
- 3 Who Speaks for Today's Youth
- 5 Welcome to Gamma Tau Colony
- 6 Elizabeth Wheeler Olsen
- 7 Gamma Phis Sail Toward Degrees
- 8 Gamma Phi Beta Profiles
- 10 View from the Top—President's Page
- 11 Grand Council Appointments
- 13 With Badge and Baggage
- 14 Gamma Phi Beta Foundation
- 15 California Convention
- 18 Dynamic Decade Donations
- 19 Province Conferences Open "Portals to Progress"
- 22 Lost, But Not Forgotten
- 26 In Memoriam
- 27 Chapter Honors Section
- 57 Greek-letter Directory
- 61 Alumnæ Chapter Directory
- 73 Directory of Membership Chairmen
- 78 Directory of National Officers
- 80 Gamma Phi Beta Chapter List



### The Cover

"The Teahouse of the Crescent Moon" is the theme for the preferential party during rush week at Bradley University. Beta Etas, in Japanese kimonos, welcome rushees to the chapter house in Peoria.

Postmaster: Please send notice of undeliverable copies on Form 3579 to Gamma Phi Beta, Box 186, 630 Green Bay Road, Kenilworth, Illinois 60043



# In Pi K E

## Letters to the Editor

TO THE EDITOR:

How thrilled I was by the article in the March CRESCENT written by Mrs. Hess! All my life I have looked forward to a career as a full-time homemaker. As a college graduate, however, I have begun to feel the pressure not to "waste" my education by staying at home.

After working for almost three years, I still look forward eagerly to the day when I can begin my "home career." I plan to be married soon and hope that day will follow very shortly. My own mother has dedicated all her talents to her home and family and I shall be forever thankful for her companionship and the experiences we shared. I am convinced our society and our world would benefit greatly from more wives and mothers like this.

I am proud to belong to an organization of which Mrs. Hess is a part. I am inspired and encouraged each time I read her article (and I've read it dozens of times). Please, give us more of this.

DIANE FLETCHER, *Gamma Alpha*  
486 St. Nick Drive  
Memphis, Tennessee

TO THE EDITOR:

It was thrilling for me to see the great presentation of my little writing effort you made in the (March) CRESCENT. It seemed to work out well as a counterpart to the leading article, and I am happy you used it.

Thank you for the whole adventure.

JANE DALTON HESS, *Alpha Delta*  
Macon, Missouri

TO THE EDITOR:

Very interested in the lists of "lost" Gamma Phis. Believe this is a really good idea and hope members are writing in about those who are not really lost.

CONNIE SPANIER

2483 44th Avenue  
San Francisco, California

TO THE EDITOR:

I wanted to compliment you on the excellent article in the May CRESCENT, "The Sorority Housemother" by Bette Heflin Egbert. It was a fine tribute to those unsung heroines who can really make or break a chapter. Their firm and cheerful handling of both ordinary and unusual situations is generally accepted without

much thought when they really should earn great praise.

I still remember the delightful housemother that presided with dignity, humor and firmness when I was at Lambda. The present housemother, Mildred Williamson, is carrying on the highest tradition in graciousness, loyalty and friendship.

I always enjoy the Profile section in each CRESCENT and am sure there are many more Gamma Phi Betas that could be featured if only THE CRESCENT correspondents would send them in. What better way to publicize the tremendous abilities of our sisters.

ANNE ADAMS MOLDREM, *Lambda*  
1426 McGilvra Boulevard E.  
Seattle, Washington

TO THE EDITOR:

Upon request of my chapter I have a favor to ask of you. It was told to me by many of the girls and the past CRESCENT correspondent that pictures we send of our outstanding members are overlooked. Therefore, I have a hard time getting pictures because the girls do not want to lose them since they are not even published in THE CRESCENT. Enclosed is one usable picture. I realize how many pictures you have to choose from but if you would print just one picture of an outstanding member in this northeastern chapter, I am sure it would be much appreciated by this chapter of Gamma Phi Beta.

Your kindness would make us very happy.

BARBARA BAKER, *Beta Gamma*  
Bowling Green State University  
Bowling Green, Ohio

THE CRESCENT has certainly never intentionally excluded Beta Gamma girls from its pages and shall watch for them carefully in the future. Please see your one picture on page 51.

TO THE EDITOR:

During a period when the fraternity system is fighting for its life, the May CRESCENT article on governors, congressmen and senators, who, as Greek alumni, are presently in the public service, was a tonic. I am curious how these politicians feel their fraternal roots prepared them for civic service and if THE CRESCENT was implying that Greeks have a greater future in politics than independents.

On one hand, the fraternity offers a cloistered "in-group" status, a chance to be preferred by a selective organization. The fraternity person may be aware of the social inequities of a campus but is rarely affronted by them personally. Is the democratic equality-honed attitude fostered here? On the other hand, the Greek fortified with his group support more often participates in campus politics and is generally the type who can keep up both his curriculum and extra-curriculum successfully. He also learns to live within numerous organizational rules. Is the idea of sacrifice and service perhaps built within these ivy walls?

Possibly fraternity and sorority magazines like our Gamma Phi Beta CRESCENT can best revitalize our lagging public image through articles of this type lauding the successful, contributing members of our society who just happen to be Greek alumni.

ARETA HURLEY FROST, *Lambda*  
President, *Spokane alumnae*  
4108 South Hogan  
Spokane, Washington

THE CRESCENT was not implying that Greeks have a greater future in politics than independents. However, the survey, conducted by Stewart Howe, which produced the article was initiated to see if there was a correlation between active participation in campus affairs and continued involvement in community affairs after college days.

TO THE EDITOR:

I meant to congratulate you sooner on the fine issue of the May CRESCENT. The Greek-letter girls found the articles very interesting and informative, as did I.

GWEN TOLMIE  
Field Secretary

Central Office  
630 Green Bay Road  
Kenilworth, Illinois

THE CRESCENT urges its readers to comment on the editorial content of the magazine and on current affairs affecting the campus and fraternity world. Letters should be brief and signed with the writer's name and address. Names will be withheld on request. Address all correspondence to Editor, THE CRESCENT of Gamma Phi Beta, 507 Medavista Drive, Columbia, Missouri 65201.



# Who Speaks for Today's Youth?

by *Robert E. Fitch*, Dean  
Pacific School of Religion  
Berkeley, California

He was giving me a dressing down because, he said, I was getting old and out of touch with the spirit of youth, when I took a second, careful look at him; I saw that he was fat, bald and 40. Now I shouldn't want to argue that being skinny, shock-haired and 60 is a better credential for understanding youth. But all the same I began to wonder: Just who does speak for the younger generation?

Behind me are 20 years of teaching undergraduates in different parts of this country. Besides that, I have just made a visit to the fortieth college campus to invite me to take part in some sort of colloquium with faculty or with students. And during the past year there has been terrific turmoil on the campus of the University of California here in Berkeley, with all sorts of hot-eyed individuals darting about claiming that they are spokesmen for "the students" and insisting that anyone who disagrees with them must be in contempt of "the students." But the big question remains: Who really are "the students"?

## The Nonstudents

At any rate—there is one group that does not speak for the students today: the new group of professional nonstudents. Rapidly increasing in our metropolitan areas, it is made up of hangers-on about the campus who in the past have been and who in the future may again be students, but who never enter into that relationship in any significant and responsible manner. Actually they are not quite able to make the grade in either personal or intellectual discipline, but their psyches prompt them to latch onto the academic status symbol. Such persons help convert a Free Speech Movement into a Filthy Speech Movement.

Another group—an eminently respectable, even admirable one—that does not speak for the students—is made up of what we must call the recent youth. These are the young intellectuals between the ages of 21 and 30 who may be graduate students or already occupied in business or the professions but who are no longer a part of the undergraduate complex. Their unwillingness to surrender the illusion that they are still the spokesmen for a younger generation is as pathetic as that of the former football hero now selling stocks and bonds who still likes to dream of himself as the greatest forward passer in the Big Ten—back in 1959. But the generations of youth change rapidly, and the very generation against which current youth is in full rebellion may be that of these recent youth.

One chap to look out for is the professor who makes for himself a career as the self-appointed champion of "the students." Often enough he is there in the background as the manipulative genius behind a "spontaneous" movement for reform of the college folkways. Petitions—and in this fair and

free land of ours where can't you get a bunch of people to sign a petition?—suddenly appear from nowhere and become weapons in the intricate power-play of academic politics. Usually the followers of this sort of "prof" are identified as "B\_\_\_\_'s Boys." They come faithfully traipsing along to whatever tune he whistles. Meanwhile, they may think that in his classroom they have been learning Shakespeare, or sociology, or theoretical physics—but in the end they discover that they have really learned nothing but him.

Another nonstudent, very much in demand today, is the bug-eyed sexpert who goes about counting the number of virgins on the campus. I was on a panel with one such sexpert who proposed that we should regard as moral progress anything that broke down the barriers between people. But more than one attractive coed has assured me that the problem is not to get the barriers down but to get them up.

Another party who draws a good crowd on campus is the rebel-rouser. He assures the students that the college is not properly preparing them for life, that the faculty is cold and aloof, that their parents have loaded them with all sorts of misleading advice. This kind of talk goes over big because it appeals to two of today's most popular emotions: self-pity and resentment of authority.

Finally we have the simplistic reformer. If he is taken at his best, from Bill Simpson to Joan Baez, he speaks with the power of a deep sincerity and humility. More than once I have gone home from a conference with such a saint troubled in conscience because I could not be more genuinely dedicated to the Lord. But alas! This reformer lives in a beautiful isle of somewhere that knows nothing of the responsibilities of the family, of the state, of rearing children, of paying taxes, of finding one's way through the intricate labyrinth of foreign policies. And my still troubled conscience will not let me leap out of my world to dwell blissfully in his.

## The Students

Those who have a special reverence for the I.Q. assure us that the best spokesman for the students is the brightest student. Yet if anything is certain about this student it is that his voice will be an almost perfect echo of the avant-garde members of the humanities and social science faculties.

This student knows that he is an alienated individual, responsible only to himself; that he lives in a world where there are no objective and universal standards of value, that all value judgments are in fact merely emotive; that if he doesn't step lively he will be reduced to a mere cog in the impersonal mechanism of a monstrously automated corporate entity; that it is his duty, by any sort of direct action, to resist the rapacities of an acquisitive society and to explode the pious hypocrisy



sies of a stuffy and complacent middle class. How does he know all this? Somebody he admires told him so. Having heard it, he believes it. Believing it, he feels it. Feeling it, he acts it.

If the "great brain" is not always the best representative of his fellows, it is certain that the men are not the adequate spokesmen for the women. During this past year, on three separate campuses (one state university, two private colleges), I discovered that when the students had been asked to vote about visiting one another in dormitories, the girls had voted overwhelmingly in the negative, the men in the affirmative. Yet when the matter was discussed in mixed groups the girls were almost uniformly silent about how they had voted in secret. And in cases where it revealed how the girls had really voted, men were not lacking to argue that this was just an instance of female hypocrisy. So I witnessed an extraordinary phenomenon (is it an age-old one, and more farflung than on the campus?): in affairs of sexual morality the men were quite ready to explain how the women really felt and what they really believed, while the women were reticent in speaking publicly for the men or for themselves.

There is of course and at all times the special interest group. Right now we are likely to find on campus groups for civil liberties or for civil rights, for the political right or for the political left; possibly too a conference for vocational counseling or a league for sexual liberty or an association of atheists for the scientific study of religion. As long as any such group keeps in mind that it is only a *part* of the student body its interests deserve to be carefully protected. Unfortunately, such groups tend to universalize their claims and their representative functions and to come out with a manifesto reading "We, the Students. . . ." As a matter of fact, most students most of the time are simply interested in sports, studies, members of the opposite sex, and how to get a little more money in their pockets. The curious phenomenon here, however, is that while most special interest groups, thinking only of themselves, are passionate apostles of freedom, they are often ready to resort to coercion in relation to the insensitive multitude, may even seek to enlist the aid of the college administration in exercising it.

As for the duly elected officers of the student body, they may not be perfectly representative of the students any more than Congress is of the American people. But I know of no viable alternative to working through such an institution. Here we have two axioms: It is inexcusable for a college administration to fail to collaborate closely with the student government in dealing with any student problem. It is equally inexcusable for any group of students to claim that the student government does not really represent them, and therefore seek to establish a rump government. Either way lies anarchy, and then despotism.

#### Alone, Open-Minded, Idealistic

If there is any excellence in college young people it derives from three perpetual features of their condition. For one thing, these students are those who are truly alone. I do not refer here to that sense of "alienation" which is a cult with the more diseased portions of the intelligentsia. A person is truly alone until he has found God, his girl and his job. The college student is detached from what he had in the womb of his family and is in quest of the ideal in these future attainments.

All this gives the student a unique feeling of being a free individual, able to make choices in the absolute, existentialist sense. This is partly an illusion, partly an opportunity. The very lack of commitment makes the student extraordinarily open-minded, accessible to reason, ready to examine ideas on their own merits. Indeed, if there is any Age of Reason for the individual rather than for social history, this is that age. And

that is why I have always found it exciting to teach college students, exciting to converse with them.

Along with individualism and open-mindedness there is in the student a powerful streak of idealism only rarely buried in sloth. Today, in spite of a nurture of relativism, existentialism and nihilism, this idealism sends young people into a work camp or a Peace Corps, or into the front line of a fight for civil rights where not only limb but life is at hazard. It inspires students from well-to-do homes to give their time to programs of compensated education for the underprivileged, or to act as friends and counselors to other young people who have tripped and fallen and are trying to make a fresh start. It is even drawing a few thousand into full-time service in Christ's church at a moment when the ministry has suddenly lost the special prestige it enjoyed briefly after World War II. And then there are the millions who, more quietly, take their studies with a new earnestness as they consider what are the values of which they should be the bearers in a better world. Whether these are those who speak for the younger generation I would not know. But I do believe they speak for humanity.

» » »

#### About the author:

*Dean Fitch is a Phi Beta Kappa graduate of Yale University in 1923, where he earned an A.B. degree. He holds other degrees; B.D. from Union Theology Seminary '26; A.M. and Ph.D. from Columbia University '29 and '35. He has been on the faculty of the University of Virginia (1930-31); University of Texas (1931-32); Pacific University (1932-38); Occidental University (1938-49) and Pacific School of Religion (1949-to date). He has served as dean since 1951. He has written several books on the problems of youth and is listed in Who's Who in America.*

Copyright 1965 Christian Century Foundation

Reprinted by permission from November 3, 1965 issue  
*The Christian Century*

#### GAMMA PHI BETA

Announces with pleasure

The establishment of three new colonies

*Gamma Tau Colony*

St. Louis University, St. Louis, Missouri

May 14, 1967

*Gamma Upsilon Colony*

Drake University, Des Moines, Iowa

September, 1967

*Gamma Phi Colony*

Auburn University, Auburn, Alabama

January, 1968



# Welcome to Gamma Tau Colony At St. Louis University

Mother's Day had another special meaning for Gamma Phi Beta this year. On that day, May 14, 43 members of Kappa Phi Kappa local sorority at St. Louis University became the Gamma Tau colony of Gamma Phi Beta.

In the dignified luxury of the University Club of St. Louis, alumnae, Greek-letter girls from Phi at Washington University, and international officers gathered to greet the prospective pledges. Elna Erikson Simons, Director of Expansion, and Jean Cline, field secretary, chatted with groups of Kappa Phi Kappa girls, while others were being pledged. Marty Freer, president of Phi chapter, presided at the pledge services. At a social hour following the ceremony, the newest pledges learned more about Gamma Phi Beta. They were particularly eager to learn some of the Gamma Phi Beta songs.

The formal banquet was held at the University Club where table decorations carried out the theme, "Happiness Is." Pink carnations centered the speaker's table and shocking pink, polka-dotted umbrellas on the other tables proclaimed to all that "Happiness is Being a Gamma Phi Beta." Each new pledge found a pink carnation at her plate.

Gladys Hecker Myles, St. Louis alumna, was toastmistress for the evening. She introduced the several distinguished guests who were present: Father Daly, faculty adviser to Kappa Phi Kappa; Miss Nancy Gold, retiring dean of women; Miss Mary Bruemmer, dean of women and several international officers of the Sorority.

Ardis McBroom Marek, Grand President, spoke to the more than 75 members and guests on the values of sorority life.

Many members of Phi and Alpha Delta (University of Missouri) chapters attended the afternoon and evening festivities. Banquet tickets were presented to the Phi girls as a gift from the St. Louis Mothers' club.

The colony will be installed as the Gamma Tau chapter of Gamma Phi Beta late in the fall.



Judy May, left, president of Gamma Tau colony, receives her pledge pin from Martha Freer, president of Phi chapter.



Some of the guests at the banquet at the University Club were, from the left on the far side: Jacqueline Deveny, Nancy Imlay, Mrs. John W. Adams (alumnae adviser), Anne Keence and Margie Myles. On the near side are Carolyn Feld, Lynne Kemlage, Kathy Gibson and Leslie Adams.

Before the banquet was served, happy guests at the speaker's table smiled for the cameraman. From the left are Ardis McBroom Marek, Grand President; Judy May, president of Gamma Tau; Gladys Hecker Myles, president of the St. Louis alumnae; Nancy Nold, Gamma Tau's chairman of national affiliation; Elna Erickson Simons, Director of Expansion; and Rev. John Daly, S.J., faculty advisor to Gamma Tau.







"East of Traverse City," size 24 by 36 inches, is oil on canvas and was hung in the Grand Valley Art Show in Grand Rapids three years ago.



"Late Winter, New Mexico," size 6 by 12 inches, is acrylic, shades of blue and purple. I did the painting from a quick sketch made on the train coming from California. I've made it a habit to carry my sketchbook with me, and now I'm finding time to make use of all the "quickies" I did while traveling for Gamma Phi Beta.

## Elizabeth Wheeler Olsen, Gamma Phi Beta Leader

### Betty Olsen, the Artist

Betty Olsen, as Elizabeth Arnold points out in the adjacent article, is a woman of many talents. One of the dearest to her heart is painting. Somehow a story about her would be incomplete without showing some of her artwork, pictured on this page. The captions under the pictures were written by Betty to serve as a guide for the editor, but we felt they could not be improved upon. Betty is currently doing an oil painting of a Gamma Phi Beta to be hung in a new dormitory at Kent State University, and she's winding up her work as illustrator for the new standards manual. In a letter to THE CRESCENT, Betty wrote, "Working for Gamma Phi Beta was challenging and rewarding in many ways, but having time to paint is something I've always dreamed about. I'm enjoying every minute of it!"



"Misty Bouquets," six 15 by 28 inches, acrylic on masonite, was hung in the Ann Arbor Art Association show in January 1967.

Betty Olsen is the kind of girl who always says "yes"—to calls from Gamma Phi Beta, that is. The calls have been many and varied, for Betty is a person of wide interest and tremendous talent.

A degree in architecture from the University of Michigan made her a natural choice for supervisor of the building project for Beta Delta at Michigan State when the Olsens lived in Lansing. At the 1954 convention at Mackinac, Betty served as editor of the *Crescent Moon*, convention newspaper, and spent endless hours on the boat to the mainland taking copy to the printer. No task was too demanding. When she was asked to be chairman of general arrangements for the province conference to be held in the spring of 1955, Betty said, "I'd love to." The pattern was becoming evident.

Betty soon was appointed province collegiate director, and made an early and impressive record. In the summer of 1955, when Lavenia Garvin resigned as Collegiate Vice President in mid-term, the Grand Council turned to Betty Olsen, asking her to fill out the term. The answer was "yes," and thus Betty began her service on Grand Council with two years as Collegiate Vice President, followed by a year as Director of Finance. Betty was indefatigable in fulfilling the duties of her own office, and was deeply interested in all areas of Council responsibility. Therefore it was no surprise that she was elected to the Grand Presidency at the convention of 1958.

After finishing five years on the Grand Council, with such a record of service to the sorority, it might be expected that Betty would retire from active sorority work, but not so. When she finished her term as Grand President in 1960, she willingly agreed to accept appointment as chairman of housing. For seven years Betty has directed us in the building of our houses. Only those who have been the recipients of her guidance know the true value of her contribution. The houses under her supervision stand as memorials to our beloved Betty.

The new edition of the pledge manual, published during Betty's term as chairman of housing, includes sketches of Gamma Phi Beta houses, done by Betty Olsen. Her talent as an artist, contributed freely, is one of the many she has devoted to Gamma Phi Beta.

Betty, as you retire from the housing chairmanship, we wish you joy in your well-deserved freedom from responsibility. Thank you for contributing so much to Gamma Phi Beta's progress.

ELIZABETH FEE ARNOLD,  
Past Grand President



# Gamma Phis Sail Toward Degrees

Three Gamma Phi Betas shared an unusual college semester at sea aboard the s.s. *Ryndam*, the world's only floating campus, last spring. Karen Grant, Gamma Gamma, Terry Rackley, Beta Kappa, and Ann Millie, Gamma Eta, were among 435 students representing 42 states and two foreign countries who took part in the unique 107-day voyage sponsored by Chapman College's division of International Education in Orange, California.

The girls boarded ship in Los Angeles February 7 and began their study voyage to South America, Africa and Europe. During their three and a-half months at sea, the students attended classes six days a week and during their days in port, they participated in field trips, lectures and seminars related to their individual fields of study. Approximately 85 courses are offered on the *Ryndam*, which is equipped with classrooms, laboratories, and art studio, a theatre and a library. The spring voyage marked the fourth semester of operation for Chapman College's campus at sea.

Karen and Terry, representing the University of Wisconsin and Arizona State University respectively, are both junior honor students and are attending the program on partial scholarships. Terry has served Beta Kappa as vice president. Ann is a California State College senior who was formerly treasurer for Gamma Eta.

The girls arrived in New York May 25 after visiting cities in Venezuela, Trinidad, Brazil, Argentina, Uruguay, Nigeria, Senegal, Morocco, Spain, Portugal, The Netherlands, Belgium, France, Denmark, England and Ireland.



On the deck of the *Ryndam*, three Gamma Phi Betas discuss their next port of call aboard Chapman College's floating campus. From the left are Karen Grant (Wisconsin-Milwaukee), Terry Rackley (Arizona State) and Ann Millie (Long Beach).

## Up in the Air at Florida State

Three pretty Gamma Phis, Sandra Craven, Barbara Craven, and Jody Proctor, are literally up in the air with the Florida State University circus, the only collegiate circus in the world. This is the first year of performing for Sandra and Jody while Barbara is a two-year veteran. Barbara has also spent the summer in Calloway Gardens, in Pine Mountain, Georgia, at the summer home of the circus.

Sandra and Jody have learned the Spanish Webb and the Cloud Swing tricks. Barbara has also mastered the Shoot Through, the Double Trapeze and the Quartet Adagio. She was a featured performer in the March home show.

Beta Mu chapter turned the home show in March into a family weekend. On March 18, friends and relatives were entertained at an open house and buffet prior to the evening show. Balloons were placed on the balcony and paper straws created a net in front of the porch. Inside, the girls decorated their rooms with circus animals and clowns.

The Gamma Phis were proud to attend the FSU circus with their guests. Circus performers have done their acts on television programs, such as "To Tell the Truth" and "I've Got a Secret." FSU performers were also three-time winners of "The Ted Mack Amateur Hour."

REBECCA ASHMORE, *Beta Mu*

Up in the air . . . Sandra Craven, Barbara Craven and Jody Proctor.



## Apart, Or Together, They're Twins



Barb and Becky Keller . . . or is it Becky and Barb?

Barbara Keller, Tau, and her twin sister, Becky, an Alpha Delta Pi at the University of Colorado, have tried hard to go their separate ways, but have turned out as identical as twins can be.

After playing the dual role of twins for years, the girls finally decided to branch out when they entered high school. They succeeded and Becky was elected president of the pep club while Barb was a cheerleader. Becky was named to the honor society and Barb was chosen Homecoming Queen attendant.

When it came time for college in 1963, the twins decided to really go different ways. Barb enrolled at Colorado State University where she pledged Gamma Phi while Becky became an Alpha Delta Pi pledge at Colorado. But that's about as far as the difference went.

Both were named outstanding pledge by their sororities. Both were elected to Spurs and Hesperia, junior honorary. Both were tapped for Mortar Board and named to *Who's Who*. Both majored in chemistry and were student government representatives. And during their senior year, each served as president of her sorority. Becky and Barb graduated in June and are planning post graduate work.

The twins come from a long line of Gamma Phis. They are the nieces of Sally Lee Clayton and Lora Clayton Byerly, both Arizona. They have a cousin, Claire Byerly, who is presently serving as president of Tau chapter.



## Adult Education and Helen Gleason



Helen Gleason at work

Many successful young men and women today have Helen Gleason to thank for setting their educational goals and helping to see that they reached them. As Extension Services Director for the University of Michigan, Helen has been responsible for channeling hundreds of students from the Grand Rapids area into the fields for which they were best equipped. She has helped convince many students to return to school or to continue their education.

Among her other accomplishments is an adult education program which she began at Grand Rapids Junior College in 1943. Although only freshman and sophomore courses were offered at first, by 1956 attention had been turned to educating adults at the graduate level. Today any adult interested in educational growth can enroll in the University of Michigan extension courses.

Helen attended the University of Ohio where she received her bachelor degree and the University of Michigan where she earned her masters. A member of the Grand Rapids alumnae chapter, she also belongs to Pi Lambda Theta. She was named by the governor as delegate to the first White House Conference on Aging and was the first woman to receive the office management merit award given by the Grand Rapids chapter of National Management Association.

## Glen Ellyn Area Alumnae Chapter Is Installed



The formal installation of the Glen Ellyn Area alumnae chapter took place at a May 23 meeting at the home of Karen Martin Talbot in Wheaton, Illinois. The installation was conducted by Mrs. William Flynn, province director.

The event was the culmination of five months of planning by chapter members from Glen Ellyn, Lombard, and Wheaton, Illinois. Mrs. Phyllis Way Boardman, president, was originally instrumental in organizing the group, and her enthusiasm has been contagious. Twenty-two alumnae were present for the ceremony.

Elected officers are: Phyllis Way Boardman, (Illinois) president; Betty Kass Pearson, (Wisconsin) vice president; Sudie Walker Maher, (Washington) treasurer; Margaret Cochran Thornburg, (Iowa) corresponding secretary; Cynthia Brunston White, (Colorado) recording secretary.

In addition to the officers, charter members of the new chapter are: Margaret Irvine Allen (San Jose State); Linda Johnson Babcock (Bowling Green); Adele Dovey Bailie (Nebraska); Patricia Nichols (Minnesota); Ruth Tetzlaff Bruce (Northwestern); Jane MacCuaig Cory (Nebraska); Marilyn More Kulow (Ohio Wesleyan); Joan Kunter Marseille (Northwestern); Joan Normington Meyer (Northwestern); Eleanor Beyer Patterson (Bradley); Patricia Miller Rose (Kansas); Sally Diener Ruxton (Wisconsin); Carol Kreer Spangler (Southern Methodist); Karen Martin Talbot (Miami); Linda Binford Thomas (Indiana State); and Martha Innis Zumbrook (Illinois).

Also attending the meeting and installation were: Annabel Etherton Bergman (Illinois); Elinor Youngen Supernau (Lake Forest); Fode Lindley Wright (Lake Forest); Betty Wright Smykal (Illinois); and Vernalee Burpo Sharp (Illinois).



(Top) Officers of the Glen Ellyn Area alumnae are, from the left: Margaret Thornburg, Cynthia White, Betty Pearson, Sudie Maher and Phyllis Boardman.

(Bottom) Formal Installation was held at the home of Karen Talbot (left). Phyllis Boardman (center) holds charter presented by Mrs. Flynn.



# Suzi Fahey, Designing Woman

Suzi Dunham Fahey, a Tau graduate of Colorado State University, is a pert, petite 24 year old commercial designer of Valentines and other greeting cards for Hallmark cards.

In two years, Suzi advanced from trainee to creative artist to creative designer. She is in the top echelon of 40 artists among Hallmark's art staff of 50.

In 1966, Suzi was sketching Valentine hearts for this year's market at her drawing board in the mammoth Hallmark headquarters in Kansas City. The sentimental season touched her at this time. In February she met her own Valentine; a young speech therapist who was talking about doing graduate work at Colorado State University.

In November, Suzi asked for a leave of absence and in December she married Ronald Fahey, who is now studying speech pathology on a fellowship at CSU. So Suzi is living in Fort Collins again. She is continuing her card designing at home, sending her sketches by mail to Kansas City. Working at home is new to Suzi, but she hopes to develop a routine equal to an eight-hour day.

Suzi specializes in humor, with cartoon type drawings of people and animals. She works quickly with artists crayons, felt tip pens, and brush on colors. She prefers simple, two-dimensional designs. "I work flat, rather than rounded, shaded effects."

Suzi said she likes the group approach to gathering ideas, such as four artists and two writers joining in a creative brainstorming session, where everyone tosses out ideas and no one criticizes. "It's a lot of fun," said Suzi, "the artists sketch funny drawings and the writers come up with the silly verses. Some-



Suzi Fahey reaches across her drawing board for another color to add to her latest greeting card design. Color her happy.

times we really get new ideas."

Suzi has designed Valentines for the 1968 season, using a new kind of fold out card, which was created during a brainstorming session. Completed plans for "pop-out" and "fold-out" cards may originate in the mechanical design department. Then the artist puts on the finishing touches. Suzi enjoys mechanical things and once designed a "punch-out-stand-up" zoo for children.

The artist's part of card design takes anywhere from 3 to 20 days. "It takes me 3 or 4 days to do a card, if everything goes without a hitch," says Suzi.

Most cards at Hallmark are lithographed. Some are put through a silk screen process, others are embossed, die cut, gold leafed or flocked.

Christmas is the biggest greeting card holiday and Valentine's Day is runner up. Cards which Suzi is doing now will be printed in April or May and sent to the dealers in October and November for sale in February, 1968. Some may be held until 1969.

Now as a young wife and working girl, Suzi sums it up, "Where ever I am, I know I'll be drawing!"

» » »  
ANNA C. BEVAN, Fort Collins alumna

## Enthusiastic Educators In Argentina, Hawaii

Elizabeth McGuire Tapscott, known to the Phoenix alumnae as Liz, is a Gamma Phi who has made a name for herself as an enthusiastic alumna and a prominent career woman in the field of education.

After obtaining her teaching certificate from the University of Arizona, she began study at Arizona State University where she earned her Master's degree. After graduation she joined the state Department of Public Education as director of elementary education and later became coordinator for P.L. 89-10 which entailed helping to approve the use of federal funds for state school districts' programs for educationally deprived children.

When her husband, Bill, was transferred to Hawaii, she found a similar position on the islands, and is now program director for P.L. 89-10 for the Hawaii Department of Education in Honolulu.

Beverly Snow Cramb (San Diego State) was at home in Buenos Aires this summer as she and 15 of her Spanish students at Newport Harbor High School in Newport Beach, California spent three weeks with Argentine families as part of a foreign exchange program.



Liz Tapscott



Beverly Cramb

Beverly is state coordinator for the high school exchange program and director of the Newport Beach program which allowed 16 Argentine students to spend time in the homes of American families in February.

Beverly and her 15 students spent five days in Peru before beginning two weeks of educational fun in Argentina. After moving into their own South American homes, the 16 travelers had many exciting experiences including weekends on private ranches, an airplane trip to the city of Mendoza and the opportunity to meet Argentina's president at a personal reception.





**Ardis McBroom Marek**  
*International Grand President*

## *A Between-Convention Report*

When lines of communication are kept open, no matter what the enterprise, one finds the development of a fine rapport among the workers. This leads to harmonious progress, whether in a business, a service, or, in this case, Gamma Phi Beta.

Your Grand Council has worked diligently over the past year to keep all lines of communication open . . . to keep officers and the general membership well informed, and to instill among the collegiate and alumnæ members the importance of working together.

That you may know some of the steps forward which the Sorority has made, it is my pleasure to bring you a brief "Between-Conventions" report.

In the expansion field, which always seems to capture the greatest interest of our members, plans call for the installation of four new Gamma Phi Beta chapters during the 1967-68 school year. These will be at Auburn University, Drake University, St. Louis University, and Western Michigan University. Such an ambitious program has been made possible because of the highly successful field secretary program. Three new field secretaries have been named for the coming year, and two of last year's secretaries are continuing their service to Gamma Phi Beta in the Central Office. Their work with colonizations and pledge training results in the establishment of strong new units of the Sorority.

The alumnæ chapter roster continues to grow and the Alumnæ Vice President reports the installation of five new chapters during the year.

Under the supervision of the Director of Finance, five area financial advisers have been named and, since early spring, have visited numerous chapters which needed financial guidance both in the general operation of the chapter and in housing. These advisers are experienced in finance and have received training in chapter finance and house corporation board operation.

A pilot plan for the training of chapter alumnæ advisers was initiated at some of the Province Conferences and it is the hope of Grand Council that we may be able to increase the scope of training for these advisers.

Officers Training School for all province directors and some committee chairmen was held in Iowa City in August. Such schools have been of immeasurable benefit to those devoted Gamma Phi Beta directors who serve as the important link between the chapters (both Greek-letter and alumnæ) and the Grand Council. Their efforts in directing chapter activities, solving problems at the local level, inspiring and helping the chapters are deeply appreciated. Their excellent reports keep the members of Grand Council in close touch with each chapter and many of the individual members.

Two new positions have been established in Central Office, those of director of collegiate programs and the assistant director. These officers were deemed necessary to lighten the load of the office of Collegiate Vice President.

Much of the improved services to chapters and enlarged training programs for officers has been made possible through the increase in dues, voted at the past convention. It should be noted that through the system of national billing of all alumnæ members, 1000 more alumnæ have paid national dues.

This report could touch only briefly upon a few of the accomplishments of the year and it is to be hoped that these bits of news will make you feel closer to the international picture.

The year has been a challenging and stimulating experience for your Grand President, and to a splendid corps of officers, I offer my sincere appreciation and deep gratitude for their selfless service to Gamma Phi Beta.

» » »

**ARDIS MCBROOM MAREK**  
*Grand President*





Virginia Shannon



Charlotte Mason



Joan Richmond



Ruth Ann Kana

## Council Names New Leaders

VIRGINIA SHANNON (Northwestern) is another Gamma Phi Beta who has always known where she was going. When she was a little girl in Evanston, Illinois, she became acquainted with the Willard Wheelers who lived down the street. One day she came home and told her mother (who is a Kappa Kappa Gamma) that when she grew up she was going to be a Gamma Phi Beta like Mrs. Wheeler. And, she did. Now she is the newly appointed collegiate director in Province XIII.

Ginny pledged Gamma Phi Beta at Northwestern, and later went to New York City to study voice with Kathryn Meisle and was coached by Stuart Ross. During this time she worked for Goodson-Todman, producers of "What's My Line," "I've Got a Secret" and "To Tell the Truth."

In 1961 she married husband Donald, then on the audit staff of Price Waterhouse. While he studied for an advanced degree at the University of Chicago, she became active in the Evanston alumnae group. Last year when he transferred to Duke as a Ph.D. candidate, she helped organize our new alumnae chapter in Durham. The Shannons' pride is two-year-old Stacey Eileen.

Ginny is a soloist at the Duke Memorial Methodist Church and in the Durham Civic Choral Society. She has played leading roles in Theatre Guild productions and has been recently elected to the board of that group. Of her new job, Ginny says, "My husband and I both love working with the students, so I'm especially looking forward to getting to know and work with the Gamma Phi Beta girls."

CHARLOTTE HAMILTON MASON, newly appointed alumnae director of Province IV, was initiated into Beta chapter of Gamma Phi Beta at the University of Michigan. During college days she was rush chairman for Beta and amassed many honors on campus: Alpha Lambda Delta, Wyvern, Mortar Board and women's editor of *Michiganensian* yearbook.

As an alumna she worked with the Detroit alumnae from 1946 to 1950 and was a founding member of the Jackson (Michigan) alumnae chapter in 1953. She has served on the Beta corporation board for 11 years and has served as secretary and president of the Jackson City Panhellenic.

Husband Frank, a graduate of the University of Michigan, is in insurance in Jackson. Son Tom graduated with highest honors in history from Kenyon College in 1966 and is now serving with the Marine Corps in Morocco. Son Mark is a sophomore at Jackson Community College.

Always active in churchwork and D.A.R., Charlotte says

when there is time she enjoys bridge, needlework and genealogical research.

JOAN BERCHTHOLD RICHMOND, alumnae assistant editor of *THE CRESCENT*, brings to her new position all the qualifications an editor could desire. A graduate of Pennsylvania State University where she was a member of Alpha Upsilon, Joan has spent her graduate years in journalism. Until the birth of their first child in 1955, she worked in radio where she did a half-hour woman's show, wrote special programs and did continuity.

When the children were small (the two girls are now 10 and 12), she did free-lance writing at home and has had several articles in *Child Life Magazine* and *American Baby*. When the children became schoolgirls, she again returned to her profession, this time in television and public relations work. She is currently employed by the Continuing Education division of Penn State where she prepares public information releases for all news media.

Husband Clayton, Alpha Sigma Phi, is a engineering graduate of Penn State and is branch manager for Sinclair Refining Company in Marcus Hook.

Joan approaches her new job on *THE CRESCENT* with enthusiasm and a world of new ideas. We'll be looking forward to great things on the alumnae pages.

RUTH ANN OLSON KANA, collegiate director in Province IX, has all the energy it takes to travel around Oklahoma and Louisiana to help our collegiates. A graduate of the University of North Dakota where she was a member of Alpha Beta, Ruth Ann majored in occupational therapy. Husband Darrell is a petroleum computing engineer for Cities Service and they have two children, Robin, 8 and Darren, 5.

For the Bartlesville (Oklahoma) alumnae she has served as rush chairman, treasurer, president and chairman of the Bartlesville luncheon at Convention in Hot Springs. She is starting her second term on the Pre-teens committee of the YWCA and her fourth year as a second grade Sunday school teacher in the Lutheran church. She led 20 lively little girls in her Brownie troop last year and in her spare time she goes to meetings of her church circle, AAUW, Mother's club, and bridge club. She loves to sew and swimming is still her favorite sport. A versatile alumna like Ruth Ann will be a real inspiration to the collegians under her guidance.

)))



## The New Field Secretaries



Bonnie Allen



Marilyn Bachnik



Claire Danielson

BONNIE ALLEN, Psi, comes from a long line of Gamma Phi Betas and has been active in Gamma Phi and on the Oklahoma University campus for the past four years. A journalism major, she served as campus editor of the student newspaper, vice president of the Student Press Association and was a candidate for Miss Journalism. On campus, she was active in the student senate, the student conduct committee and the Engineer's Club. She served Panhellenic as public relations director and chairman of the 1964 Pledge Convocation. Bonnie led Psi chapter as president, vice president and activities chairman. She also served as pledge class president and received the outstanding pledge award in 1964. She attended the Hot Springs International Convention where she served as banquet co-chairman and *Crescent Moon* reporter.

MARILYN BACHNIK, Gamma Rho, is an active Gamma Phi from Wisconsin State University. She served her chapter as vice president, rush chairman and parliamentarian. She worked with the senior class steering committee and was a justice on the Student Court. Extremely active in student government, Marilyn served as a representative during her freshman and

senior years and as class president her sophomore and junior years. During her four year college career, she also worked with the constitution and finance policy committees. A June graduate, she is looking forward to beginning her new duties as a field secretary for Gamma Phi Beta.

CLAIRE DANIELSON, Beta Psi, received her B.A. in English from Oklahoma State University in June. As an undergraduate, she proved outstanding in scholarship, leadership and service. She graduated with a 3.8 on a 4.0 system and was a member of Mortar Board, Phi Kappa Phi, Sigma Tau Delta, Kappa Delta Pi, Orange Quill (sophomore honorary) and Orange and Black Quill (junior honorary). She worked on the campus literary magazine as editor and associate editor and served AWS as corresponding secretary and a member of the legislative and executive boards. She was elected to *Who's Who* and the President's Honor Roll and was chosen one of the top ten seniors on campus. Equally active in Gamma Phi Beta, she served Beta Psi as president, pledge trainer and assistant scholarship chairman. Claire is a Gamma Phi daughter and has a sister who, of course, is also a Gamma Phi Beta.

## When Old Secretaries Retire, They Go to Central Office

Upon completing a successful year of traveling for Gamma Phi Beta as field secretaries, Jean Cline, Gwen Tolmie and Sammy Zwanig are hardly giving up their Gamma Phi activities altogether. Two of the three will be working in Central Office.

Jean has been appointed Director of College Programs, a newly-created position under the jurisdiction of the Collegiate Vice President. She will be directing the pledge program, supervising the field secretaries and handling applications for new secretaries. She will also keep tabulation on new pledges and the number initiated each year. Jean's position will involve some traveling, too. She will work with new chapters to make sure that they are progressing favorably and will continue to work with the Director of Expansion on colonization.

Gwen will be assisting Jean in the direction of college programs. She too will be traveling and will be making several chapter visits during the rush season. For the remainder of the year, she will act as pledge trainer for the new Gamma Phi colonies and will direct officer training programs for several Greek-letter chapters.

Sammy will be returning to a former occupation—that of a student. This fall she will be completing the fifth year required for her teaching certificate at San Jose State College.

As Jean, Gwen and Sammy leave their positions as field secretaries, Gamma Phi Beta extends its heartfelt thanks for their year of service to the Greek-letter chapters.

## It's a Small World! Gamma Phis Study Abroad

As the world seems to be getting smaller, more and more Gamma Phis are becoming true travelers. Several greek letter girls are spending part of the their college careers studying abroad.

Four girls, Cathy Butts, Patricia Mueller and Lyn Tomlison, all Alpha, and Kathy Ewing, Chi, recently spent a semester in Italy while Barb McDonald, Alpha Delta, studied several months in England. Dorie Boynton, Beta Delta, is in Ethiopia and Kathy Brady, Rho, in India, both working for the Peace Corps. Several Alpha Theta girls will be studying abroad this year. Susan Blair, Pat Johnson, Cindy Lee and Ann Yingling will be in France, Marilyn Morris and Harvey Cunningham in Germany, Sara Segrest in Spain and Mary Ann Spears in Mexico. Diane Lindgren, Gamma Epsilon, has received a scholarship to study in France, Diane Grinkwich will spend this school year in England and Susan Waltz, Psi, will participate in a journalism field study in Peru. Beta Rho is well represented in study abroad programs. Sally Puckett and Marille Brown will study at Bordeaux this year, Mary Fetter at Madrid, Meredith Hart at the University of East Anglia. Barb James in Strasbourg and Jill Nilson in Copenhagen. Germany has attracted Terry McCracken, Beta Epsilon, and Mary Kull, Gamma, while Sandy Voran, Alpha Mu, and Robin Denton, Alpha Iota, chose to study in France. Sheila Carr, Alpha Xi, spent her junior year in Madrid and Bev Roy represented Alpha Iota in Italy during the past school year.



*A field secretary, now promoted to  
Director of College Programs, tells of her  
exciting and rewarding year traveling . . .*

## With Badge and Baggage

by *Jean Cline*

Director of College Programs



Pretty, pert Jean Cline in Central Office

"A friend is a gift whose worth cannot be measured except by the heart. At this time . . . I want to thank you for giving me your friendship. It has been and always will be, a priceless treasure." I certainly have found this to be true and have made many new, wonderful friends this year while traveling for Gamma Phi Beta. Besides meeting the Greek-letter girls and alumnæ, I have seen a major portion of the United States.

One of the first things I was asked was, "Where are you from and where did you go to school?" Many girls had never heard of Moscow, Idaho and the University of Idaho. The best reply was, "Isn't that the state right next to Tennessee?" People know Idaho for our potatoes (although one time I was asked if we were the corn state) but don't realize that we claim Sun Valley and a tip of Yellowstone National Park.

The next question I was asked as a traveling (or field secretary as we have just recently been named) was, "Just what do you do?" My standard answer was that generally we help with rush and exchange ideas with the officers. William S. Zerman in the April 1967 issue of *Banta's Greek Exchange* stated that a well-trained field secretary will have interest in "administrative efficiency, campus and community service, chapter administration and organization, care of house and grounds, extracurricular activity participation, feeling for general fraternity, finances, alumni relations, hospitality, intramurals, personnel compared to the campus, personnel compared to the general fraternity, pledge education program, post-initiation training program, publications, relations with other fraternities on the campus, ritual, rushing, singing, scholarship, social activities, spirit, university relations, and unity." As you can see, there are an infinite number of areas of concern.

I had the privilege of helping the Baton Rouge Gamma Phis move into their new house (featured in May 1967 *CRESCENT*). Those of us who live in a sorority house take for granted many things that to girls in a new house are untried experiences.

For example, these questions were posed at the first dinner: "where do we sit", "which way do we pass the food", "what do we sing before, during, and after dinner"? It was fun sharing the novel experiences with them.

Another privilege I had which I thoroughly enjoyed was the opportunity of starting two new chapters for Gamma Phi Beta, Gamma Sigma in Kalamazoo and Gamma Tau in St. Louis, Missouri. Our newest colonies presented two different situations: a completely new colony (like Kalamazoo) must in a short period of time elect officers, and organize into a workable, cohesive group while building loyalty to Gamma Phi Beta through their pledge training. However, in a local (like St. Louis), the girls are already organized and have officers so their main focus is on learning about Gamma Phi Beta.

During my chapter visits, I was fortunate enough to be able to attend two pledge sneaks, several Gamma Phi Beta dances, and many other chapter events. I also enjoyed attending our national convention in Hot Springs and three Province Conferences. To go into detail or even begin to tell you all the wonderful times I have had this year would make a good-sized book and time and space limit this.

Having completed one year of traveling for Gamma Phi Beta, I couldn't have asked for a more fulfilling experience. My traveling territory has not been limited to one area or state for I have been west to California, south to Florida, east to Pennsylvania and north to Canada covering many states in between. No matter what your major is or what college you attend, if you enjoy people, love your sorority and recognize the benefits of traveling through the United States and Canada, then you should apply for the job of field secretary.

If you are interested, why don't you drop a line now to: Director of College Programs, Central Office of Gamma Phi Beta, Box 186, Kenilworth, Illinois 60043.

We'll be looking forward to hearing from you.

» » »





# The Gamma Phi Beta Foundation

Our Foundation accords to Gamma Phi Betas everywhere a purposeful means for building deeper and stronger foundations for their chapters and for those young women who need that extra help in order to realize their educational goals.

The scholarship committee of the Foundation directs the present program which includes the Lindsey Barbee Fellowship, the Leola Neal Award, the Constance Syford Award and the Kathryn Herbert Winchester Scholarship.

## The Scholarship Committee

The scholarship committee is staffed by five alumnae, all experienced in this phase of Gamma Phi Beta activity.

Fay Deupree (Oklahoma), secretary of the first Board of Trustees of the Foundation in 1958, has been chairman of the scholarship committee since 1966. Fay served as Director of Expansion from 1954 to 1956.

Kathryn H. Winchester (Denver), vice chairman of the Board, was elected to the Foundation in 1962. She serves on the subcommittee for the Kathryn Winchester Award, named in her honor.

Mary Thom McCurley (Goucher), former Director of Vocational Guidance at Goucher, has served as International Vice President of Gamma Phi Beta, scholarship chairman and Director of Expansion from 1958 to 1962.

Orra Spencer Reid, past Grand President, is presently serving the Sorority as historian. She will supervise the granting of the Lindsey Barbee Fellowship.

Helen Berg Kline (Oklahoma), scholarship chairman of Gamma Phi Beta, serves as liaison between the Foundation and the Greek-letter chapters.



Fay Deupree

## Leola Neal Award

Judy Stewart, an Alpha Gamma Delta at the University of Manitoba, won the Leola Neal Award for academic excellence this spring.

During her college career Judy has amassed many honors on campus: the Rose Bowl for activities and scholarship, the Alpha Gamma Delta plaque for highest scholarship and the Zeta Tau Alpha trophy as the "Outstanding Sorority Woman on Campus."

Academically she has been awarded three scholarships: the General Motors of Canada (three years); Isbister and Kappa Kappa Gamma scholarships.

As president of Science Women's Athletics last year, she was on the faculty council and she presided over the Faculty of Science in 1965-66 as Snow Queen.

Her new \$100 grant from Gamma Phi Beta is named for Dr. Neal, dean of women at the University of Western Ontario and a Gamma Phi Beta who has consistently promoted higher scholarship among sorority women. The award rotates among the Canadian universities and is open to members of all Panhellenic groups.



Judy Stewart

## Alumnae Opportunity to Serve

Since the number of scholarships that can be granted is directly related to the rapidity with which the Foundation is able to build its resources, alumnae support is urgently needed. Those who have not yet contributed to the Foundation's growth can help our progress by making gifts this year. Participation by every member, regardless of the size of the gift, is the key to our future.

Join in, extend a helping hand. Fill in the coupon below and send it to the Gamma Phi Beta Foundation today.

GAMMA PHI BETA FOUNDATION

Box 186

630 Greenbay Road

Kenilworth, Illinois

Enclosed is my contribution to broaden and enlarge the Philanthropic program of the Foundation.

.....Dollars

(Checks payable to Gamma Phi Beta Foundation)

NAME ..... Chapter .....

Address .....

Street

.....

City

State

Zip

Gifts to the Foundation are Tax Exempt

Date .....

ATTENTION  
The GAMMA PHI BETA  
FOUNDATION

announces

the 1968 award of

THE LINDSEY BARBEE  
FELLOWSHIP

For Graduate Study in Education  
*This biennial award has been increased  
from \$1000 to \$2000*

Application forms available from  
Central Office



# California O N V E N T I O N



Mary Kay Dorman Kabler (right), international convention chairman, seems to be having no trouble convincing Ruth Tucker Dawson (left), Province XIV alumnae director, and Beatrice Hill Wittenberg, National Panhellenic Conference Delegate, that they will have the time of their Gamma Phi Beta lives at our fifty-third International Convention at the Huntington-Sheraton Hotel in Pasadena—June 23-29.

## For the Time of Your Gamma Phi Beta Life

Seated in a sunny corner of the Ship's Dining Room overlooking the flower-filled Oriental Gardens at the Huntington-Sheraton, these three Gamma Phi Betas spent hours planning "fun in the sun" activities for members and their families at our 1968 California Convention.

Among those plans are special training sessions for Greek-letter presidents, alumnae chapter presidents, alumnae advisers, corporation board members, and Panhellenic representatives. Special activities are underway for husbands and families; gala nights in the poolside gardens, sight-seeing trips, ritual services, inspirational banquets, mother-daughter parties are all on the agenda for *everyone* to enjoy!

And there'll be time—time to stroll across the Picture Bridge where you can "tour" the entire state of California in beautiful oil paintings with charming descriptive verses by Don

Blanding. There will be time to snap pictures as you admire the Oriental Gardens, the Horseshoe Gardens, or wander around the more than 20 acres of the hotel grounds. Once again we will have many free luncheon periods with time for a snack and a dip at pool side—even time for a quick nap!

Planning her second Gamma Phi Beta Convention is even more exciting than planning for Hot Springs, Mary Kay told Bea and Ruth. Perhaps it's the beautiful setting and facilities of the Huntington. Perhaps it's the lush and exciting Southern California atmosphere. Perhaps it's just that the Province XIII and XIV hostess chapters are so enthusiastic! At any rate, Mary Kay and her hard-working Convention committee are making a promise to every Gamma Phi Beta and her family—promising the **TIME OF YOUR GAMMA PHI BETA LIFE AT CONVENTION, 1968.** See you there!

## And, a Host of Hostesses

Never before has a Gamma Phi Beta Convention had as great a number of charming and willing hostesses. Collegiate members from 11 Greek-letter chapters are busy at work making plans for college-girl activities. Thirty-nine alumnae groups are ready to assume their official duties at the Huntington.

The hostess province directors, whose plans are already well underway are, in Province XIII, Mrs. Edwin L. Lasell, collegiate director and Mrs. Cornelia Spanier, alumnae director; in Province XIV, Mrs. Arthur B. Warner, collegiate director, and Mrs. Arch Dawson, alumnae director.

Greek-letter hostess chapters will be Eta, Alpha Gamma, Beta Theta, Gamma Theta, Alpha Epsilon, Alpha Iota, Beta Alpha, Beta Kappa, Beta Lambda, Beta Omega, and Gamma Eta.

Alumnae chapters in Province XIII are located in California,

Hawaii and Nevada. In California are chapters from Berkeley, Contra Costa County, Fresno, Kings-Tulare, Marin County, Modesto, Monterey County, Napa-Solano, Palo Alto, Peninsula, Sacramento Valley, San Francisco, San Jose, South Alameda County, South Peninsula and Stockton. Other hostesses in this area will be the Hawaii chapter from Honolulu and the Reno and Las Vegas chapters in Nevada.

In Province XIV the chapters from Arizona include Flagstaff, Phoenix and Tucson; in California, Bakersfield, Balboa Harbor, Beverly-Westwood, Glendale, La Jolla, Long Beach, Los Angeles, Orange County, Pasadena, Pomona Valley, Riverside Area, San Diego, San Fernando Valley, Santa Barbara, South Bay, Ventura and Whittier.

Join the fun in sunny California for the time of your Gamma Phi Beta life!





Phyllis Hodges Sangster



Ruth Tucker Dawson



Bette Grimm Murray



Barbara Hahn Rice

## Convention Top Brass

PHYLLIS HEDGES SANGSTER was a familiar face at our 1966 Convention in Hot Springs. If you weren't there, be sure to look for this diminutive, smiling and capable Convention secretary-treasurer in 1968 in Pasadena. ■ A new resident of Atlanta, Georgia, where Phi Kappa Psi husband Bill is now director of the School of Civil Engineering at Georgia Institute of Technology, Phyl has carried on her pre-convention duties by means of mail, telephone and sometimes (so it seems) mule train. Beta Theta Pi son Bill, Jr., is a student at the University of Missouri, and Tom and Sarah are happily settled in high school in Atlanta. ■ Look for Phyl at the Huntington-Sheraton next June. She'll be the one with the checkbook and the enthusiasm that marks a loyal, hard-working Gamma Phi Beta.

RUTH TUCKER DAWSON will be on hand to greet you when you check into the Huntington-Sheraton next June. As hospitality chairman, Ruth has directed the pre-convention planning and it is she who will see that you have the time of your Gamma Phi Beta life. ■ She has had a long and devoted record of service to Gamma Phi Beta since her initiation into Alpha Pi chapter at West Virginia University. In Southern California she has worked as program chairman, vice president and president of the Pasadena alumnae chapter and was chairman of the sixth annual Greek Theatre benefit in Los Angeles in 1960. She is currently making the rounds of alumnae chapters in Arizona and Southern California as Province XIV alumnae director. ■ We know you will enjoy knowing this "hostess with the mostest" when you arrive in Pasadena.

BETTE GRIMM MURRAY is the talented one who is planning the Panhellenic luncheon for our fifty-eighth Convention. As a delegate to the Pasadena Area Panhellenic Association, she served on its executive board for five years, including one term as president in 1965. ■ After initiation into Theta chapter, Bette spent one summer as a counselor at our Indian Hills Camp in Colorado. She was president of the Pasadena alumnae chapter in 1960, co-chairman of the Greek Theater benefit in 1961 and is currently serving her second year on the corporation board at Beta Alpha. ■ Bette and husband Don, a Carleton College alumnus, enjoy a busy life with their 17-year-old son Keith, who spent last summer in Holland participating in the "Experiment in International Living" program.

BARBARA HAHN RICE, regional convention chairman, will serve as liaison among the 11 Greek-letter and 39 alumnae chapters in Province XIII and XIV who will hostess Convention. ■ Barbara (Denver '50) has enhanced the Stockton alumnae with the experience she gained as vice president and recording secretary of the Evanston-North Shore alumnae where she lived until three years ago. Now her talents are being put to work on the West Coast as vice president of the Stockton alumnae and financial adviser to Gamma Theta chapter. ■ The busy mother of two young children, Barbara tries to fit tennis and sailing into her schedule, and she's always there ready to be a strong right arm for husband Frank, a professor of accounting at the University of the Pacific.

### Nominating Committee for 1968 Convention

MRS. JOSEPH PICARD, CHAIRMAN  
2125 East 4th St., Tucson, Arizona 85251

Province I—Delegate: Mrs. William Devereaux, 2450 Athlone Rd., Town of Mount Royal, Quebec, Canada  
Alternate: Mrs. George D. Stoddard, 200 East End Ave., New York, N.Y. 10028

Province III—Delegate: Mrs. William H. Fritsche, 2116 W. High St., Box 627, Lima, Ohio 45801  
Alternate: Mrs. Robert Smith, 4449 Ackerman Blvd., Kettering, Ohio 45429

Province V—Delegate: Mrs. Stuart Fox, 1630 N. Sheridan Rd., Wilmette, Ill. 60091  
Alternate: Mrs. William T. Schroeder, 40 Oak Terr., Lake Bluff, Ill. 60044

Province VII—Delegate: Mrs. E. J. Bowles, 3373 Jubilee Trail, Dallas, Tex. 75229  
Alternate: Mrs. Thomas W. Beeson, 1603 St. John, Wichita Falls, Tex. 76302

Province IX—Delegate: Mrs. William A. Allen, 1557 Hickory, Bartlesville, Okla. 74003  
Alternate: Mrs. Jack R. Cooper, 2634 S. Delaware Pl., Tulsa, Okla. 74114

Province XI—Delegate: Mrs. James Joy, 1330 Cherryville Rd., Littleton, Colo. 80120  
Alternate: Mrs. Robert E. Johnson, Jr., 1331 Ridgewood Ave., Omaha, Neb. 68124

Province XIII—Delegate: Mrs. Barton F. Sawyer, 1 Upland Dr., San Francisco, Calif. 94127  
Alternate: Mrs. Kenneth Cribbons, 1705 William Henry Ct., Los Altos, Calif. 94022



## A Post-Convention Tour

# Exotic San Francisco

For the most exciting post-convention tour of a decade wearers of the crescent moon and the pink carnation will fly up the coast of California for a wonderful four-day tour of enchanting San Francisco and the Bay Area. We will headquarter at the historically prominent Sheraton-Palace Hotel, with its famed Garden Court . . . won't dinner *there* be glamorous?

There's much to do and see in this cosmopolitan city on the Bay—and we've tried to include it *all*—even free time for shopping, cable car riding, and viewing the city from the Top of the Mark. We'll see Golden Gate Park with its conservatory (patterned after Kew Gardens in London), have tea in the Japanese Tea Garden (you *do* drink tea?), see the seals slip into the Pacific from Seal Rock, and view the crab boats and trawlers tied up at Fisherman's Wharf while we sample that famous San Francisco cuisine at Ghirardelli Square.

Another day will find us holding our breaths as our bus negotiates the spectacular 17-mile drive overlooking the ocean. We'll visit famous Carmel-By-the Sea, sample products of a famous winery near Monterey, and enjoy the sight, the sound and the smell of central California.

We'll stand in awe gazing up at the gigantic redwoods in Muir Woods, get a taste of the Bohemian life at Sausalito, tour the University of California campus and stop for a party on one of the two California patios of our Eta chapter house. And we won't forget Chinatown, Nob Hill, Russian Hill, the wharf-side cafes, or those famous San Francisco bridges.

All in all this will be an enchanting, all-expense-paid tour—tailored expressly for Gamma Phi Betas and their families. Look for details in the December, March and May issues of *THE CRESCENT*. Prices and registration blanks will be included. . . . reserve your place **EARLY**—just to be *sure*! This is a trip



**CLIMB ABOARD** the California Street cable car, Gamma Phis! You roll past luxury hotels with lofty skyrooms, the up-turned roofs of Chinatown, the high-rising buildings of San Francisco's "Wall Street" and an international array of restaurants—all in a steep, 10-block stretch. In the distance: the superstructure of the Oakland Bay Bridge.

you can't afford to miss! It's the icing on the cake of our exciting 1968 California Convention!

## A Pre-Convention Tour

# Glamorous Hollywood, Los Angeles, Pasadena

Want to see the famous Pasadena Rose Bowl and parade route? Want to wiggle your toes in the surf of the Pacific Ocean? Eager to see the homes of the stars in Beverly Hills? Love to fit *your 7's* into Joan Crawford's footprints at Grauman's Chinese Theatre? Wondering if there really *are* beatniks on Sunset Boulevard? Excited about seeing a *real* movie star on Hollywood Boulevard?

Well, it's all arranged for the Sunday afternoon before Convention officially opens. For a nominal charge members and their families will be given charter bus tours (with those famous Hollywood squawkers calling out the points of interest) of all these things and more, with gracious Gamma Phi Beta hostesses on each bus.

And just as you've had enough rubber-necking your bus will pull up in front of our beautiful Alpha Iota chapter house at UCLA for a patio-coke party and a tour of our charming house.

The March and May issues of *THE CRESCENT* will carry complete information, prices and registration blanks for this unusual pre-convention tour. Don't say *you* didn't get a chance to

see the Los Angeles and Hollywood areas—it's all arranged!

**ATTEND** the coke party on the California patio of the Alpha Iota chapter house at UCLA on the pre-convention tour.





# Dynamic Decade Donations

As Gamma Phi Beta moves through the Dynamic Decade preceding her Centennial celebration in 1974, Grand Council and the Foundation Trustees wish to pay recognition to those chapters and members who have made contributions since August 1, 1964.

The loyal support of all Gamma Phi Betas is earnestly sought that the 100th anniversary of the Sorority may climax a concerted effort toward the building of a great Foundation as well as a greatly enlarged program of local philanthropic activities.

## SUMMARY OF GIFTS TO SORORITY SINCE AUGUST 1964

CHAPTER and PROVINCE GIFTS	
Endowment	\$ 780
Gift Fund	2,644
Camp Gifts	6,227
INDIVIDUAL GIFTS	
Gift Fund	250
Camp Fund	75
MAGAZINE AGENCY	5,646
FOUNDERS DAY	19,956
BLOUSE PROJECT	1,767
EUROPEAN TOUR COMMISSION	540
	<hr/>
	\$37,885

## Total Giving to Sorority—All Gift Funds since August 1964

Chapters and Provinces		Chicago—N.W.		Westchester County		W.Va.		Morgantown	
Ariz.	Phoenix	\$ 20	Suburban	15				Wheeling Area	20
Calif.	Berkeley	45	Chicago-West	25	N.D.	Fargo-Moorhead	10		
	Contra Costa	75	Suburban						
	Glendale	75	Evanston-North		Ohio	Bowling Green	20	Wis.	Madison
	La Jolla	25	Shore	100		Cincinnati	70		Milwaukee
	Long Beach	100	Kankakee	10		Cleveland	35		
	Los Angeles	25	Lake County	10		Cleveland-		Brit. Col.	Vancouver
	Modesta	200				E. Suburban	100	Gamma	
	Monterey	40	Bloomington	23		Cleveland-		Theta	
	Orange County	65	Indianapolis	61		W. Suburban	65	Xi	
	Palo Alto	300	Terre Haute	10		Dayton	20	Omicron	100
	Pasadena	215				Hamilton	5	Pi	7
	Peninsula	205	Iowa	Ames		Lima	11	Rho	40
	Pomona Valley	10		Des Moines		Toledo	10	Tau	20
	Riverside	20		Iowa City				Phi	125
	Sacramento Valley	47		Tri-City	15	Okla.	Muskogee	Omega	100
	San Diego	70					Oklahoma City	Alpha Alpha	100
	San Fernando	110	Kan.	Hutchinson	10		Tulsa	Alpha Beta	10
	San Francisco	650		Kansas City	20			Alpha Epsilon	25
	San Jose	11		Lawrence	40	Ore.	Corvallis	Alpha Zeta	25
	South Bay	30		Manhattan	20		Portland	Alpha Theta	10
	South Peninsula	20		Wichita	12	Penna.	Gettysburg	Alpha Omicron	45
			Mass.	Boston-W.			Philadelphia	Alpha Tau	99
				Suburban	20		Philadelphia-	Beta Gamma	100
Colo.	Fort Collins	5					No. Suburban	Beta Delta	25
Conn.	Fairfield	70	Mich.	Birmingham	55		Pittsburgh	Beta Epsilon	70
				Detroit	100			Beta Iota	70
Del.	Delaware	20		Grand Rapids	55	Tenn.	Memphis	Beta Kappa	10
				Jackson	40			Beta Lambda	151
D.C.	Washington	10	Mo.	Kansas City	172	Tex.	Beaumont	Beta Xi	57
				St. Louis	325		Corpus Christi	Beta Pi	11
Fla.	Ft. Lauderdale	20					Dallas	Beta Tau	50
	Jacksonville	5	Neb.	Kearney	15		Midland	Beta Chi	27
	Miami	10		Omaha	20		San Antonio	Gamma Alpha	8
	Orlando-Winter							Gamma Beta	108
	Park	20	Nev.	Reno	15	Utah	Salt Lake City	Province V	250
								Province XIII	35
Ga.	Atlanta	10	N.Mex.	Albuquerque	40	Vt.	Burlington	Province XIV	20
								Individual Gifts	
Idaho	Moscow	10	N.Y.	Buffalo	20	Va.	Northern Virginia	Edith Fales Tayer, Theta	50
				Nassau County	50		Williamsburg	Helen Berg Kline, Psi	100
Ill.	Aurora	5		New York City	75			Barbara Westover Sheldon,	
	Champaign-Urbana	25		Rochester	40	Wash.	Everett	Lambda	25
	Chicago	1010		Syracuse	300		Pullman	Frances Knight Voris, Omicron	50
							Seattle	Madge Brannon, Alpha Rho	100



# Province Conferences Open "Portals to Progress"

On weekends in February, March and April, Province Conferences opened the second phase of our Dynamic Decade, the ten years of preparing for our Centennial celebration in 1974. Each Conference was centered around the 1967 theme, "Portals to Progress." Alumnae and Greek-letter delegates attended joint meetings and separate round table discussions to pool their knowledge on pledge and leadership training, philanthropy, social standards, scholarship and financial obligations. Below are brief reviews of those work-and-learn weekends.

## Province I—Burlington

On the first weekend in March Gamma Phi Betas from five Greek-letter and eight alumnae chapters assembled at the Beta Nu house in Burlington, Vermont for the biennial conference of Province I. The activities began Friday evening with registration and a tour of the house. After all the delegates had arrived, the participating chapters exchanged songs and discussed their chapter customs.

Saturday's activities were held at the Cupola Restaurant. After the morning business session, Mrs. Harry Bickford served as toastmistress at the luncheon. Miss Mary Jean Simpson, former dean of women at the University of Vermont, spoke on the history of sororities on the campus and delineated the functions of a sorority in today's society. Dr. Eleanor Luse presented the Gamma Phi Beta scholarship award to Jean Wile. During the afternoon collegiate members discussed scholarship and leadership while the alumnae talked about financing, public relations and cooperation. After a short break for a song fest, mutual responsibilities of collegians and alumnae were discussed at a joint round table.

At the Pink Carnation Banquet on Saturday evening, Mrs. Graeme Reid, past Grand President, spoke on the conference theme, "Portals to Progress." Province awards were presented to Connie Walker of Beta Nu for individual scholarship, Alpha Alpha for efficiency, Beta Nu for chapter scholarship. An alumnae award was presented to the Summit County (New Jersey) alumnae chapter.

A Panhellenic brunch at the Beta Nu chapter house on Sunday morning concluded the weekend activities. Pricilla Short of Beta Nu, in a letter to *THE CRESCENT*, said, "All the delegates began their trips home bubbling with the ideas and wisdom gained from the Conference."

Attending the Province II Conference in State College, Pennsylvania are, from the left: Mrs. G. S. Trostle, collegiate director; Mrs. Edwin Tuttle, alumnae director; Mrs. James J. Marek, Grand President; Millicent Beaver, Alpha Upsilon president and Geary Ann Bratten, Alpha Upsilon co-chairman.



## Province II—State College

A total of 121 Gamma Phi Betas from Gettysburg College, West Virginia, Maryland and Pennsylvania State Universities attended the Province II Conference at the Nittany Lion Inn in State College on April 14 through 16.

During the coffee hour on Friday evening in the chapter suite on the Penn State campus, Paula Schempf showed slides of the Sechelt camp in British Columbia.

Miss Anne Sharpe, Morgantown alumna, served as presiding chairman of the business sessions on Saturday. She was assisted by Mrs. Robert M. Hick Jr., Philadelphia, as secretary and Mrs. Paul R. Conway, Washington, D.C., as parliamentarian. During the joint round table in the afternoon, College Park (Maryland) alumnae showed a film which they made with the Beta Beta members. The film tells the story of a girl at the University of Maryland from her days as a rushee through her initiation into sorority membership.

Mrs. James J. Marek, Grand President, was guest speaker at the Pink Carnation Banquet on Saturday evening. Mrs. George Leffler (Missouri) served as toastmistress and Mrs. Edwin E. Tuttle, province alumnae director and Mrs. G. S. Trostle, province collegiate director, presented the awards. Honored were: Gamma Beta, highest scholarship; Alpha Chi, highest scholarship improvement; Alpha Pi, efficiency; Beta Beta and Gamma Beta, philanthropy.

On Sunday, representatives of 27 sororities on campus attended the Panhellenic breakfast at the Inn. Mrs. Thomas Greeley, alumnae adviser, introduced the guest speaker, Mrs. Eileen Bannard, assistant dean of women at Penn State.

Mrs. Eugene S. Lindstrom (Wisconsin) was chairman of the Conference, assisted by State College alumnae, Mrs. Edward M. Czekaj, Mrs. Jack Madore, Mrs. Melvin Knapp, Mrs. Garth Mercer, Jr., Mrs. Leonard A. Doggett, Mrs. Douglass White and Mrs. Charles Coale.

## Provinces III and IV—Bloomington

It was a lovely spring day on March 10 when collegiate and alumnae members from Provinces III and IV gathered in Bloomington, Indiana, to discuss their mutual successes and problems. Beta Phi collegians and Bloomington alumnae were hostesses for the two-day meeting.

Other alumnae at the Province II meeting are, from the left: Mrs. Leonard A. Doggett, a founder of Alpha Upsilon; Mrs. Eugene Lindstrom, co-chairman of Conference; Mrs. Marek; Mrs. Alan P. Phillips, alumnae president and Mrs. George Leffler, banquet toastmistress.





Greek-letter members from all chapters in the two provinces were housed in the Beta Phi home at the top of Greek Hill; alumnae stayed at the Memorial Union Building on campus. Nancy Wesselman, president of Beta Phi, conducted the opening exercises and Mrs. Charles C. Andrews of Detroit, Michigan, was presiding chairman of the Conference.

Alumnae chapters of Bloomington, Columbus and Terre Haute were hostesses for the Panhellenic luncheon in the Frangipani Room of the Union. More than 150 guests heard Mrs. Virginia H. Rogers, dean of women at Indiana University, speak on the value of seeing ourselves as others see us. Mrs. Myra Baker, president of the house corporation, was toastmistress.

Indianapolis alumnae were hostesses for the Pink Carnation Banquet on Saturday evening. Dorothy Vaughn Park was toastmistress and Mrs. Charles Simons, director of Expansion, was the guest speaker. Mrs. Harold Dronberger, province III collegiate director, announced the awards for Province III: Alpha Eta, high scholarship and Beta Epsilon, efficiency. Mrs. Ralph E. Erb, province collegiate director, presented the scholarship award from Province IV to Alpha Omega.

The conference ended on Sunday morning, March 12, after a brunch at the chapter house.

#### Provinces V and VI—Minneapolis

A workshop for chapter advisers, conducted by Mrs. Frank Hiscock, Collegiate Vice President, preceded the Province Conference in Minneapolis on April 28. Advisers from 10 Greek-letter chapters were on hand early Friday to hear a resume of sorority policy and to participate in an animated group discussion.

The Conference officially opened with a buffet dinner at the Kappa chapter house on Friday evening. During the evening Greek-letter chapters presented original skits and songs. The outstanding original songs award was presented to the delegates from Beta Eta and Omicron.

Delegates from 14 Greek-letter and 13 alumnae chapters were on hand for the opening exercises on Saturday morning, following by a joint round table discussion on pledge training. After a box lunch in the chapter house, delegates again met together to discuss Panhellenic and rush information.

The Pink Carnation Banquet was held on Saturday evening in the large banquet room of the Student Union Building. More than 150 members heard Mrs. Hiscock speak on "Portals to Progress." Province V presented the efficiency award to Epsilon and Province VI honored Alpha Omicron for efficiency. A special award was made to Gamma Rho for outstanding efficiency as a new chapter. Mrs. Ellend Palmer, province alumnae director, presented a monetary award to Gamma Rho because of the outstanding service record of their alumnae.

On Saturday evening the Greek-letter girls attended a program by Peter, Paul and Mary. After an informal continental breakfast at the chapter house on Sunday morning, Province V and VI Conference was officially ended.

#### Province VII—Wichita Falls

"If a prize were to be given for 'togetherness' and 'Congeniality,' Province VII Conference would have won it hands down!" writes Virginia Forsythe Vint, Alumnae Vice President.

Gamma Iota and Wichita Falls alumnae and mothers greeted and entertained more than 80 delegates and guests at the biennial Province Conference at Midwestern University. Delegates were housed in the newly-completed sixth floor of Killingsworth Hall and business sessions were held at the Student Center on campus.

Delegates arrived on Friday evening, April 21, and registered in one of the large lounges at the dormitory. Skits, songs and informal discussion groups filled the evening as members con-



At the Conference of Province IX and X in Lawrence, Kansas are, from the left, Mrs. Alan Sleeper, Sigma corporation board member; Mrs. Robert Shmalberg, banquet toastmistress; Mrs. Edward L. Vint, Alumnae Vice President; and Mrs. Martin Greenlee.

tinued to arrive. Refreshments were served by the Gamma Iota Mothers' club.

Carolyn Jones, president of the Greek-letter chapter, conducted the opening exercises on Saturday morning and Mrs. I. P. Nelson, presiding chairman, officially opened the business session. Greek-letter and alumnae round tables during the morning discussed scholarship and campus leadership. Alumnae talked about *The President's Book*, Gamma Phi Beta manuals and service opportunities open to alumnae.

At the afternoon round tables, collegians stressed successful rushing and pledge programs. Alumnae discussed finance, Panhellenic programs, and recommendation procedures. A joint round table on Greek-letter and alumnae relations concluded the afternoon session.

The Pink Carnation Banquet at Luby's Gourmet Room was a festive highlight of the Conference. Elaine Gentry was toastmistress and introduced Mrs. Edward L. Vint, Alumnae Vice President, who spoke on leadership as one of the most important portals to progress. Chapter awards were presented to Gamma Nu for scholarship improvement, Beta Tau for efficiency and Gamma Zeta for campus participation.

After an early Sunday morning breakfast served by the Wichita alumnae and short business session, Province VII closed up its own private dormitory and adjourned.

#### Province VIII—Nashville

It can get pretty cold even in Nashville, Tennessee, in late February. The true southern hospitality of Alpha Theta and Nashville alumnae warmed even the five-degree weather that greeted the delegates to Province VIII Conference on February 24. A dinner at the chapter house on Friday night started the weekend festivities.

President of Alpha Theta, Miss Betty Oakley, opened the business session on Saturday morning and gave the official welcome. Mrs. Charles Payne and Mrs. Albert R. Lawson presided at the business and discussion sessions. Mrs. John P. Orwin and Pat Taylor were general chairman for the conference.

Greek-letter round tables discussed scholarship, leadership, pledge training and rush. The alumnae discussed membership and fund-raising projects. Reverend Beverly Asbury, chaplain of Vanderbilt University, spoke on the need for leadership from the Greeks at an informal luncheon at the chapter house.

Mrs. Charles Simons, Director of Expansion, was guest speaker at the Carnation Banquet on Saturday evening at the





At the Province XII Conference in Pullman, Washington are, from the left: Mrs. Daniel Lundin, international membership chairman; Mrs. Charles Jennings, area financial advisor and Mrs. A. E. Buckingham, alumnae president. Seated in front are Beta Sigma members Sue Hatton, president; Mary Brain and Sue Rutherford.

Holiday Inn. Miss Lucille Corkran, alumnae adviser to Alpha Theta, was toastmistress.

After the closing business session on Sunday morning, the sixteenth biennial conference of Province VIII adjourned.

#### Provinces IX and X—Lawrence

A handsome, colorful banner of "welcome" flew above the front door of Sigma chapter house on Friday, April 14, as the delegates from chapters IX and X arrived in Lawrence. A buffet dinner in the spacious dining room and an informal evening party in the recreation room made getting acquainted a happy occasion. Each Greek-letter chapter presented an original skit and the first-place ribbon went to Alpha Delta for their presentation of "The Featherhood of Birds."

The business sessions and roundtables on Saturday were held in the Student Union at the University of Kansas. Marsha Milan, president of Alpha Delta, was toastmistress at the luncheon hosted by Kansas City alumnae. Miss Emily Taylor, dean of women, spoke on the sororities relationship to university administrations.

The Pink Carnation banquet was held in the Kansas Room of the Union. The tables were colorfully appointed with pink carnations and favors at each place were hand-made egg-shell pin boxes in shades of pink and decorated with jewels. Mrs. Robert Shmalberg, Sigma corporation board president, was toastmistress and Mrs. Martin Greenlee sang two selections accompanied by Mrs. Dean Owens. The featured speaker was Mrs. Edward L. Vint, Alumnae Vice President. Other special guests were Mrs. L. Walton Kabler, international convention chairman, and Mrs. Walter Kline, international scholarship chairman. Mrs. C. Wells Haren, province collegiate director, presented awards to Alpha Delta for improvement, Beta Upsilon for efficiency and Phi for scholarship. A \$240 scholarship fund from Province X was presented to Beta Chi for the greatest over-all improvement since the last conference. In Province IX Mrs. Philip Thurston, province collegiate director, presented awards to Beta Omicron for scholarship, Beta Psi for efficiency.

#### Province XI—Laramie

Members of Gamma Delta chapter entertained the delegates to the Province XI Conference at a "Mixer" party on April 14 at



Mrs. J. C. Knott (right), Conference chairman, welcomes international and province officers to the Pullman meeting. With her, from the left, are: Mrs. Robert Gregory, province collegiate director; Mrs. Frank Hiscock, International Collegiate Vice President; and Mrs. A. William Douglass, province alumnae director.

the chapter house in Laramie. After a buffet breakfast on Saturday morning, the 72 delegates and visitors convened for the opening business session. Laramie and Cheyenne alumnae were hostesses at the luncheon at Knight Hall on the campus of the University of Wyoming. Clever white "portals" (archways depicting the theme "Portals to Progress") were arranged down the centers of the tables. Between each portal was a gaily dressed college girl doll. Colorful chiffon scarves were favors. Mrs. Henry Egbert, Director of Finance, spoke on public relations and the importance of being informed on the financial background of the sorority. The afternoon was spent at Greek-letter and alumnae roundtables. Cathy Clark from Beta Rho led an interesting discussion on pledge training and showed some original ideas that were being used at the University of Colorado.

Mrs. H. E. Wittenberg, National Panhellenic Conference Delegate, was the featured speaker at the Pink Carnation banquet at Knight Hall. The award for the highest scholarship was presented to Alpha Phi and for the highest improvement in scholarship to Gamma Delta.

The Conference concluded on Sunday morning after a Panhellenic breakfast was served to 75 guests from other campus sororities and fraternities.

#### Province XII—Pullman

Alumnae and collegiate delegates in Province XII convened at the Beta Sigma house in Pullman, Washington, on March 3. Dessert and coffee were served to early arrivals and the evening was spent in group singing, rush skits, and viewing Sechelt slides.

On Saturday morning the business session was conducted by the Conference chairman, Anne Moldrem, past president of the Seattle alumnae. Morning rountable discussions were followed by a buffet luncheon served by Pullman alumnae and members of Beta Sigma. Mrs. William A. Douglass, province alumnae director, used a triangle to point out the three main areas of endeavor for alumnae organizations: She said, "The three sides of the Gamma Phi Beta triangle denote membership, projects and philanthropy."

The Pink Carnation banquet was held at the Student Union on the campus of Washington State University. Mrs. M. D.

(continued on page 26)



# Lost, But Not Forgotten

In the March and May issues THE CRESCENT printed lists of members who have been lost to our records. These lists (arranged alphabetically according to Greek-letter chapter) will continue in this and subsequent issues. Please check carefully and send in any information you have on the coupon on page 24. Thank you for your help.

## RHO (cont.)

Catherine Hardy '40  
Edith Vanderzyl Harris '30  
Bernice Harrison '24  
Marjorie Murtaugh Hays '27  
Dorothy Hennessey '32  
Elaine Marie Hess '48  
Helen K. Harrison Higgins '25  
Marilyn Bailey Highlander '43  
Virginia Hintz '35  
Betty L. Waggoner House '32  
Barbara Hudson '43  
Diane Jamieson Illian '66  
Florence Jurgens Irving '27  
Florence Deaton Jacobsen '33  
Sandra Johannsen '58  
Shirley Bieg Johnson '43  
Jean Johnson '60  
Barbara Johnson '51  
Anita Sullivan Jones '28  
Hortense Hartsock Joyce '26  
Jean Kalhorn '39  
Nellie R. Thompson Keefe '33  
Irene Wallace Kelly '22  
Helen Christensen Kelly '25  
Gloria Kershberger '51  
Adele B. Cockshoot King '54  
Helen Desmond King '26  
Lenore Boesch Kinsloe '18  
Dorothy L. Mutz Klopp '29  
Alice Knight '39  
F. Brockhausen Knight '24  
Betty Lou Knudson '45  
Elinor Kohrs '44  
Mary Lou Carpenter Kuchera '46  
Beulah R. Recher Langston '58  
Blanch Patzer Larson '17  
Elizabeth Verry Lartz '28  
Frances Turner Lawson '21  
Helen Barnett LeBron '46  
Brownie Gardner Limbocker '20  
Phyllis Reickhoff Lincoln '36  
Lucille Bennisson Lindemeyer '22  
Margaret Crosby Litchfield '25  
Dorothy Kline Livingston '30  
Bonnie May Lochrie '45  
Carole Bartels Loetscher '57  
Imogene Porter Lofland '18  
Betty Jane Prochnow Lorenzen '40  
Mabel Lucas '21  
Barbara Lund '45  
Ruth G. Greelis McCarty '21  
Mildred Shaw McChesney '25  
Ilene Gillespie McCord '25  
Joyce Parker McCrae '17  
Agnes McElroy '31  
Mabelle Whitney McGraw '19  
Bette Elyn Jones McKee '44  
Frances Van Liew McLaughlin '47  
Suzanne Chase Malloy '32  
Mary Ellen Lohse Marquardt '38  
Miriam U. Marsh '10  
Audrey Reed Marshall '25  
Mary K. Martin '19  
Maurine Meis '27  
Beth Menard '56  
Kathryn Jean Messer '63  
Adelaide Hertzel Miles '23  
Ava Miller '50  
Linda Karen Miller '61  
Dorothy Cooper Miller '30  
Veda Miller '20  
Rosemarie Paul Mills '49  
Margaret Schwartz Mills '25  
Martha Mills '49  
Kerin Kae Okerlin Moldenhauer '58  
Ruth Abbott Moore '24  
Sella Cook Morrison '35  
Hallie Hines Mount '20  
Ellen B. Goen Mulrone '54  
Margaret Mather Murphy '23  
Catherine Nacke '36

Bette Cottingham Neville '60  
Mariana T. Tuttle Newby '45  
Mary Jane Nichols '37  
Gladys Auman Niess '23  
Mary Stratton Niles '49  
Dorothy Buescher Oertle '39  
Marianne Coffee Payne '31  
Jean E. Payne '45  
Janet Nelson Pedersen '55  
Lora Jackson Pennington '55  
Clara Dutton Peters '21  
Beverly Petsel '53  
Ruby Ingersoll Phillips '31  
Gail Porter '29  
Leah Clark Porter '20  
Marilyn Louise Pyles '50  
Helen Qualheim '41  
Sheila E. Foxley Radford '54  
Margaret Davis Rambeau '30  
Joan Mohn Ramsey '51  
Orlee Spencer Rarity '18  
Aileen Earenfight Redfield '19  
Helen Evans Reuter '38  
Mary E. Lane Rice '27  
Esther Bechtel Rittenhouse '21  
Dorothy Ochsner Roberts '40  
Mary Jo Collins Rogers '31  
Mary Louise Powell Rothe '27  
Rosemary Royce '30  
Verness Fraser Ruch '22  
Betty K. Kelley Rudd '39  
Mary J. Bates Samford '55  
Catherine Witte Schlunk '35  
Grace G. Carson Schutte '23  
Jeanette Schwarz '35  
Gilberta Scott '33  
Ruth Grenewalt Scott '25  
Pamela Shackell '48  
Barbara Sievers '54  
Eloise Simmons '48  
Betty Lee Smith '46  
Dorothy Smith '22  
Betty J. Janssen Smith '50  
Ardath Shaw Snow '33  
Gretchen Sparks '43  
Carolyn McNamara Sparrow '59  
Ruth Bergman Stauffer '23  
Polly J. Reddy Stauton '42  
Lorraine Warchow Stonebrook '26  
Laura Tabb '40  
Ann Mikulasek Taylor '40  
Ivy Smith Terry '10  
Ann Theilen '28  
Anne E. Irwin Thornton '49  
Dorothy Magill Turnbull '46  
Ann M. Shepherd Ulum '55  
Helen Bein VanHouten '27  
Mary P. VanLiew '49  
Adeline Taylor Vavra '28  
Mary Dickey Voges '42  
Frances Pat Waite '32  
Doris Blunt Wall '25  
Florence Zenter Walsh '24  
Lila Wareham '20  
Lorraine Taft Warner '21  
Dorothy Welch '27  
Josephine Oursler White '17  
Anna Rachel Young Whiting '16  
Dorothy A. Whitmore '33  
Marie Lichty Will '30  
Beatrice Johnson Willson '21  
Virginia Wingert '31  
Catherine McKnight Wood '39  
Maxine Wareham Woody '32  
Mary L. Hendrickson Worthington '37  
Janet Sue Butler Yates '46  
Mary M. Balkema Zoeckler '49

## SIGMA

Lida Beth Fincham Aenkbacher '45

Alla Darling Aldrich '63  
Sandra S. Aldrich '61  
Marian Hargett Allen '21  
Roberta Cook Anschuetz '39  
Marjorie Frater Back '21  
Floy Wood Baldwin  
Judith Louise Ballard '65  
Octavia Harris Benedict '34  
Isabel Bolin Bixler '56  
E. True Binford '59  
Katherine Bilier '25  
Lucile Carder Borchardt '32  
Donna L. Bowman '60  
Elizabeth McClintock Boynton '35  
Verna Perkins Brady '28  
Edna Brown '25  
Julia Fulkerson Brown '27  
Marjorie Woodson Brownlee '57  
Katherine Brueck '27  
Frances Shaw Buchanan '39  
Norma Pyle Bullene '24  
Gayle Blakenship Bullock '55  
Elise Arbutnot Byler '30  
Dorothy Kinney Callahan '32  
Jayne M. Callahan '57  
Nancy Ann Callahan '59  
Alfreda Oakes Calley '25  
Shirley Lee Lytle Capps '56  
Carolyn G. Carter '50  
Mary Martha Chance '33  
Adelyn Anderson Clark '23  
Kathryn Moore Coen '32  
Norma Coker '58  
Josephine Cole '36  
Lavon Clemens Coles '27  
Jane Ann Cravens '38  
Marjorie Frink Darrah '32  
Norma S. Corson Davis '44  
Patricia A. Kelly Davis '49  
Frances Martin Denison '17  
Dorothy Derge '21  
Elizabeth Eagle Doughton '27  
Maureen Meschke Duvall '46  
Olivia L. Dale Dye '17  
Constance Ross Edwards '30  
Virginia Post Egolf '35  
Marian King Fenn '23  
Ruth Cushing Figgs '31  
Beverly June Fox '47  
Frances Sperry Gallagan '24  
M. Garlinghouse Gard '24  
Isabel Gilmore '16  
Ruth Smith Goddell '27  
Gwendolyn Sue Gray '60  
Patricia Foster Greer '46  
Marguerite Gregory '17  
Doris Twente Hagen '42  
Georgia Frances Hall '23  
Janice R. Ayers Hanna '58  
Imogene Simonds Harper '28  
Bernice Brady Harvey '50  
Ruth Danielson Haynsworth '26  
Sarah Heil '48  
Marjorie Green Hensley '41  
Ann Wellington Hodgson '45  
Marianne L. Glad Horner '44  
Shirley Hoyt '48  
Eleanor Hunt '25  
Josephine McMurray Hunt '25  
Nancy Jo Hutton '55  
Grace Jefferies Hyatt '23  
Catherine Jarboe '50  
Virginia Yates Johnson '30  
Sammy Johnson '52  
Mary T. Donovan Jones '32  
Julia J. Heimbrook Jones '39  
Inez Hall Kennett '51  
Clara Helen Kent '16  
Ruth Linscott Kerr '30  
Helen Kinney '33  
Mary Berkshire Kistler '56  
Ann Moorhead Ladd '45

Florence Good Lagerstrom '27  
Margaret A. Longwood Lamb '53  
Lenore Matthews Lampert '55  
Frances King Lansing '23  
Georgianne Dutton Laptad '51  
Katherine Larkin '24  
Virginia Crawford Laughlin '32  
Lou Ann Lawrence '52  
Mildred Saunders Lhuillier '30  
Billye Ann Simmons Liibs '47  
Karen Anne Lockridge '65  
Suzanne Lowderman '42  
Helen Hargett MacDougal '17  
Jennie Glendinning McComb '22  
Esther Johnson McLamb '28  
Gertrude E. Denman McVey '30  
Phyllis Markley '43  
Suzanne Hoyt Marquis '52  
Marilyn Glover Matthesen '49  
Corilee Fullerton May '52  
Mary Tudor Hanna May '45  
Linda Lou Michael '62  
Ernestine Yates Miller '26  
Carol Ann Mittong '59  
Mary Jean Moore '49  
J. B. VanDeventer Mott '30  
Judy Kay Goodbar Mullen '60  
Louise Wallingford Myers '27  
Susan Jane Nash '65  
Rosemary Gaines Nelson '49  
Fern Stranathan Nininger '44  
Lucille Nowlin '18  
Margaret Larkin Oak '24  
Helen M. Jewell Parks '26  
Jane Parmenter '42  
Laurene Linville Paulson '36  
Martha Elizabeth Peach '64  
Barbara Brehm Peronick '47  
Penny Pinegar '45  
Jane E. Christy Purvell '46  
Jeane Quaney '46  
Virginia J. Bowers Ralston '31  
Ethel M. Rush Randall '18  
Jean Cowie Redmond '34  
June Beverly Reed '46  
Olive Reynolds '20  
Louise Ridgway '28  
Mary Louise Kane Roark '65  
Marie Nusz Rohrer '18  
Rebecca Smith Rooney '24  
Shirley Jeanne Salley '46  
Elizabeth A. Hall Schaffer '44  
Donna G. Hughes Schoenthaler '41  
Sally Ann Schofer '59  
Lucile Henderson Schofflin '30  
Jeaninne Willis Schroff '53  
Dorian Scott '40  
Martha H. Brubaker Scott '35  
Lois Linscott Scrivner '29  
Barbara J. Davis Sherwood '58  
Jeanne A. Carpenter Simmons '50  
Alice Charvat Simpson '23  
Julia Howerly Simpson '57  
Winifred McQueen Singleton '42  
Christi Ann Sleeker '64  
Moyné Louise Rice Smith '27  
Ethel Dick Sorrey '21  
Betty Talbot Speed '45  
Joan R. Squires '54  
Jacqueline Lucille Starr '46  
Frances J. Mae Stephenson '46  
Julia C. Stout '54  
Jacquelyn Ayers Strickler '59  
Patricia M. Armstrong Stryker '46  
Eleanor Kirmeyer Sturgeon '38  
Ruth Ann Clark Suit '67  
Marie Louise Leonard Swain '16  
Constance Nuckles Swander '29  
Isabel West Thomen '40  
Dianne Nothdurft Tolson '56  
Joyce Marie Tobiasen '62  
Sarah Anderson Trinkle '31



Marcia G. Johnson Van Etten '58  
Joan Vickers '48  
Diana Irvine Weir '42  
Marjorie Templin Wellhouse '14  
Muriel Brownlee Welsh '19  
Virginia Derge Weneinger '30  
Barbara J. Reinhardt Williams '59  
Mildred Alford Williamson '23  
Kathleen Elliot Wilson '26  
Louise Holdman Withers '23  
Caroline Greer Woodard '16  
Dorothea Dean Young '24  
Ruth Elizabeth Hill Zimmerman '25  
Emily Fuller Zimmerman '24

#### TAU

Leta Bradley Adams '40  
Patricia Alden '52  
Sarah Burns Allen '54  
Rosemary Lichty Anderson '49  
Barbara Angell '52  
Gerry L. Brittingham Angell '52  
Vera Carter Ault '18  
Joann Bacca '49  
Constance Cramer Banks '35  
Shirley Bassett Barnhart '57  
Sally O'Brien Barron '55  
Josephine Bartholomew '34  
Patricia Maurine Bear '52  
Edith (Betty) Belcher '42  
Katherine Thebus Betts '52  
Neva Jeanne Bloom '42  
Lillian Blunt '31  
Katherine Bradshaw '23  
Mary E. Hoskins Brasner '47  
Avis Whittier Brown '29  
Gertrude Torrey Brown '22  
Mildred Long Brown '24  
Virginia Brown '31  
Lillian Million Burke '22  
Doris Burnett '33  
Alice Pott Busch '41  
Dorothy Carlson '33  
Virginia McClain Carroll '52  
Dorothy Williams Carver '56  
Betty Case '42  
Marjorie Weber Chase '55  
Jean Clark '37  
Edith Gunn Cobb '42  
Mary Ellen Carter Cosper '48  
Louise Barkley Covault '42  
Louise Small Cowser '34  
Carol Phillips Cox '60  
Catherine Crissman '44  
Janelle June Cuney '56  
Verna Hinds Cuthbertson '30  
Shirley Cahill David '51  
Nancy Ellen Davidson '57  
Jacqueline Marie Davis '64  
Carlene Borgeson Decker '63  
Janice Deem '58  
Ruby Franklin Deffenbaugh '23  
June Walker Doolittle '38  
Gloria Collins Dumais '57  
Mary Ault Dutcher '31  
Annabell Hutchinson Dyckman '34  
June Howard Easton '21  
Laurel Lea Eneyart '60  
Nancy Jane Eskridge '61  
Marilyn J. Hannah Etheridge '56  
Marie Harris Fabling '16  
Josephine McPheeters Fallon '40  
Elizabeth Amy Fee '31  
Morrell Lois Fisk '33  
Barbara Clausen Fuelberth '63  
Adrian Van Matre Fuhr '55  
Carolyn Laird Gates '49  
Miriam Gatley '32  
Joie Madelon George '54  
Ruth Mechling Gilbert '23  
Julia Wakefield Graves '26  
Judith Ford Gunn '42  
Sandra Gustafson '56  
Vivian Fletcher Hadley '48  
Janice Hall '54  
Jane Floyd Halls '48  
Jean Hammond '40  
Jean Ann Hargis '60  
Patricia Harper '57  
June Woods Hart '29  
Margaret Keating Hartman '51  
Jean Barkley Hauk '39  
Eleanor Lacey Henley '34  
Pauline Bice Hepting '42  
Elizabeth Hesselholt '58  
Bettie Champion Hoch '50

Fay Porter Hoffman '15  
Catharine Marie Holcomb '67  
Maryetta Wilson Hollman '16  
Margaret Jamieson Hougland '23  
Louise Hibbs Hudson '27  
Margaret Sims Hudson '63  
Dorothy Hutchison '30  
Cora Wingren Jackson '54  
Isabelle C. Jacobson '52  
Louise James '31  
Shirlee Peasley James '42  
Ella Taylor James '18  
Betty Jo Jansen '53  
Virginia Jarrell '39  
Frances Lacy Jenkins '37  
Patricia Ann Jensen '57  
Marjory Jernberg '44  
Edith Johnson Jones  
Rowena Burton Jones '29  
La Vetta Jones '59  
Kathleen W. Kasubke '62  
Shirley Sue Keagy '52  
Dale Johnson Kenyon '45  
Velma Bigler Kester '35  
Peggie Pleasants King '52  
Sharon King '58  
Robertta Kirschbaum '57  
Virginia Klinger '33  
Alice Kurz '29  
Barbara Anne Lamar '53  
Esther Land '29  
Dorothea Lane '29  
Judith Lane '41  
Mildred Lanford  
Dorothy Shorten Larsen '46  
Carolyn Lauche '27  
Gertrude Lauche '26  
Autumn Mary Smith Lewis '54  
Florence Jones Light '18  
Lois Trumbull Lindquist '24  
Gertrude Galligan Livingston '16  
Betty Braught Louthan '40  
Ruth Bond Luenberger '22  
Mae Hawkins Lundy '23  
Charlene McCain '57  
Gladys Thornton Marker '18  
Josephine Shreiber Mathews '22  
Marilee Matthews '50  
Barbara Keith Maxwell '55  
Beverly Roesch Miller '58  
Virginia Showalter Miner '32  
Elizabeth Moody '34  
Betty Johnston Moon '42  
Wanda Edmission Moore '59  
Sarah Louise Moore '62  
Elizabeth Gage Murray '17  
Nancy Lee Murphy '51  
Marjorie Murray '35  
Robertta Lue Murray '62  
Linda Ann Myers '54  
Beth Nash '32  
Pauline Neff '33  
Bonnie Nelson '48  
Mildred Drogemiller Nelson '21  
June Preston Nelson '51  
Betty Auchmoody Nesbit '52  
Dorothy Newlin '29  
Claire Huber Nicholas '51  
Elsa Henry Nicholls '20  
Nancy Neal Norris '51  
Rosemary O'Byrne '51  
Nancy Woodward O'Keefe '37  
Rita Vader Okrie '45  
Bonnie Graney Olivett '63  
Robertta Jeanne Olsen '64  
Kathleen Woods Orton '28  
Helen Hosker Otis '23  
Margaret Horsey Pace '28  
Antonia D. Pacheco '55  
Freidann Parker '45  
Virginia Snyder Parker '42  
Elizabeth Aldrich Parks '20  
Patricia Durham Peate '59  
Margaret Pendergast '17  
Marian Pennington '52  
Lucille Clark Pepper '24  
Sharon Sue Perkins '65  
Dorothy Lough Pieper '46  
Rosella Atterbury Preston '46  
Margaret McGregor Prickett '20  
Dorcas Ramey '44  
Mary Van Horn Randall '46  
Judith Bisgard Rasmussen '56  
Helen Soles Reed '22  
Ruth Rombach '57  
Dorothy Folsom Rossoll '46

Aline Sabin '45  
Louise Sager '32  
Beulah Crabb Scheideman '23  
Karen Scheideman '60  
Thelma Schlichter '29  
Clara Moore Schrefferman '22  
Wilma B. Hays Scott '39  
Anne Mae Shepard '55  
Helen Burkhalter Shriber '24  
Agnes Vanderhoof Slain '28  
Dorothy Smelzer '31  
Maxine Smelzer '31  
Bonnie Smillie '56  
Joye Smith '49  
Mildred Dickinson Smith '19  
Mabel Sneider '21  
Cora Lou Snyder '49  
Ruth Binford Spencer '22  
Nilea Blaker Starbuck '24  
Vannie Stetson '42  
Vinnie Stream '28  
Marion Ford Stucker '51  
Marianne Dean Sullivan '23  
Elaine Somerville Tanton '38  
Leona Taylor '35  
Mildred Light Thayer '19  
Joanne E. Thoms '56  
Marian Yaeger Townsend '19  
Joyce Dooley Toyne '35  
Ann Trierweiler '55  
Mary Catherine Trierweiler '53  
Helen Eggers Van Brunt '23  
Dorothea Van Horn '29  
Mary Walker '32  
Marian Dooley Wallace '33  
Avesta Ransdell Ward '43  
Kathryn M. Wardlaw '53  
Doreen Sprague Warfield '46  
Helen L. Warner '35  
Lynn Jay Perry Waterman '64  
Rose Hillen Watson '44  
Alice M. White Watson '37  
Bertha Boger Wear '26  
Diane Wescott '59  
Avery Stabird Wharton '30  
Edith Thompson Wheatley '48  
Elizabeth Campbell Whitman '28  
Beatrice Williams  
Mary Ryer Williams '17  
Beverly Claypool Williamson '55  
Mary Wilson '32  
Janice Priebe Windsor '56  
Wildith B. Wintz '52  
Mary Haddox Wolfer '26  
Dorothy Woods '31  
Dorothy Cooper Wooten '33  
Grace Wakefield Yokum '20  
Carleen F. Zimmerer '55  
Evelyn Klinker Zollner '46

#### UPSILON

Martha Spillman Baker '27  
Kathleen Barron '25  
Willie C. Witt Blake '23  
Mary Buxton Butterworth '28  
Leta Adams Carr '19  
Frances Rock Carroll '18  
Anna Bohannan Carter '30  
Anna Whitfield Chamberlain '31  
Margaret Stuart Cox '18  
Kathleen Kelly Cox '21  
Eleanor Brooks Deaton '19  
Maria K. Fulton '24  
Elizabeth Tyler Gibson '27  
Florence Harvey Guthrie '23  
Acile Harrison '21  
Miriam Craiglow Hawkins '23  
Elizabeth Revercomb Hudnall '29  
Martha Typler Jenkins '26  
Mary Hooper Jones '27  
Mary Thompson King '27  
Alys Lavinder '30  
Virginia Williams Lee '28  
Josephine Bailey Little '17  
Virginia Chapin McCleure '28  
Frances McIntosh '19  
Katherine Canaday Neff '18  
Elizabeth Pride '29  
Mary Campbell Rankin '22  
Mary Patton Robinson '24  
Mary Kelly Rutherford '24  
Hazel Lanier Shepherd '19  
Elizabeth Putnam Sinsel '28  
Margaret R. Smith '22  
Emily Saunders Smith '30  
Helen Tillman Stanley '17

Elizabeth Stephenson Steger '21  
Wilhelmina Yount Vandeverde '23  
Mary Van Thompson Walbach '24  
Marjorie Ward '17  
Helen Weaver '30  
Louise Willis '18

#### PHI

Hansinia Aldin '51  
Ruth Yaeger Anderson '34  
Dorothy Bourne Barker  
Barbara J. Barkulis '54  
Evelyn Fisher Barrett '27  
Madge Bartlett '22  
Bernadene A. Bates '55  
Ruth Bates  
Georgia Schneider Bergsten '60  
Barbara Kallman Bollmann '60  
Patricia Brennan '43  
M. Freudenstein Brown  
Nancy Bryan '50  
Ruth Bedell Buchan '32  
Virginia Black Buchanan '21  
Mary Louise Burris '43  
Louise Lang Cameron  
Sandra Carver '57  
Marjorie Gould Catanzaro '47  
Ruth McCown Church '25  
Margaret Claus '58  
Shirley Cochran '47  
Patricia Conley '47  
Sara McDade Cook '41  
Patricia Cooper '63  
Virginia Vierheller Coslow '34  
Patricia Reardon Cotton '46  
Hazel Hausner Cotton '33  
Eleanora Earle Cox '48  
Jane Plattenburg Cozart '48  
Marian Goin Crocker '47  
Donna Berra Cutler '62  
Florence Darrough '48  
Kathleen Reardon Davis '42  
Georgia Robertson De La Garza '24  
Marlene Glanz Dempsey '61  
Lavina Robinson Dierdorff '53  
Marcella Diesel '32  
Barbara Buttler Dodson '49  
Betty Silman Donnell '48  
Joyce Ann Dwyer '50  
Elizabeth Harris Ebert '55  
Joyce Baker Evertz '48  
Charlotte Ewing '29  
Miriam Versen Falvey '26  
Dorothy Parker Fuerst '55  
Emily Gallagher '46  
Gloria F. Goodwin '55  
Marion Wind Green '36  
Ann Hilderbrand Grinnell '53  
Helen Hanser Hallauer  
Josephine Caldwell Hahn '45  
Helene Grolock Hamilton '32  
Eugenia F. Hart '27  
Ruth Black Hart  
Patricia Elaine Hase '62  
Jeanne Hausman '42  
Olive Townsley Haw '24  
Barbara Simpson Haxton '55  
Ethel Knobloch Hayward  
Jean Blair Heller '28  
Kathleen Reeves Heuer '30  
Shirley M. Hibbard '52  
Lexie Hill '58  
Leslee Joan Holtad '67  
Dorothy Drews Hoyer '43  
Dorothy Phillips Jaudon '27  
Margaret Johnson '17  
Katherine S. Jones '55  
Irene Wilson Jones '26  
Geraldine J. Kammann '48  
Willena Busby Kamp '48  
Frances Helene Keating '66  
Celeste Kerber '49  
Betty St. Denis Kirchhoff '47  
Ann Wollerman Klein '54  
Virginia Rau Knittle '51  
Vera Milken Kraft '34  
Ray Culler Kramer '30  
Patricia Lambly '58  
Joan Louise La Rock '51  
Jane Lange Lewis '44  
Lucretia Green Lindsley '33  
Patricia Bock Loog '45  
Patricia Lonne Lowcock '67  
Mary Anne Bond Lynch '48  
Ingeborg Hartleb McGovern '45  
Lois Mahood '31



Marjorie Bump Maine  
 Eleanor Lawrence Mallory '61  
 Minna Fox Marsh  
 Virginia McCarthy May '28  
 Frances Potthoff Mephram '48  
 Phyllis J. Meyer '53  
 Betty Jo Berger Meyer '51  
 Grace Lewis Miller '18  
 Nancy Miller Miller '59  
 Georgia Lamke Miller '36  
 Joyce M. Mings '54  
 Cecile Mitchell '32  
 Lillian Barron Moberly '43  
 Bernadine Gift Morgan '56  
 Janet Anderson Morse '51  
 Carabelle Murtfeldt '41  
 Elsa Krull Mutrux '41  
 Nancy H. Neville '48  
 Audrey Jordan Nulsen '42  
 Jeanette Lantz Ocker '29  
 Jean Ondr '49  
 Marie Doht Ondr '46  
 Opal Urban Park '23  
 Jean Krantz Pendergrass '40  
 Sue Denise Perkins '52  
 Patricia Ann Perkins '50  
 Mary Virginia Peters '32  
 Alexine Bonnell Pieper '39  
 Rita Poole '49  
 Penley C. Porter '56  
 Margaret Krimmel Porter '50  
 Carolyn Quayle '52  
 Anna Marie Querl '37  
 Nita Kinnear Raby '53  
 Frances Murch Randle '20  
 Ruth Harrison Reed '37  
 Marian Leeman Reeves '43  
 Judith D. Renje '56  
 Genevieve Smith Reynolds '40  
 Jo Ann Fallin Rhodes '57  
 Louise Weaver Rochford '30  
 Gretchen Dickman Roop '60  
 Eva Ryall Row '30  
 E. Cecilia Sandoval '62  
 Martha Bush Saunders '37  
 Joan Schenck '54  
 Mary R. Schlotterbeck '54  
 Miriam Grafe Schokmiller '47  
 Helen Jacquin Schultz '55  
 Grace Sewing '19  
 Nancy R. Shaffer '45  
 Helen Price Siders '47  
 Deborah D. Smith '56  
 Marjorie Sodeman Smith '31  
 Eve Marie Sperling '58  
 Lois Lee Stirrat '52  
 Quanita Stocker '29  
 Peggy Lou Strader '50  
 Elizabeth Pfahler Stuart '34  
 Mary Jones Synder  
 Jean Simpson Taylor '38  
 Kathleen Dorr Taylor '44  
 Patricia O'Connor Tombrink '46  
 Barbara Tunze '60  
 Hazel Van Cleave '28  
 Ruth Hartung Van Wormer  
 Janet Vogt '38  
 Grace Dellert Wachlser '45  
 Ruth Waters '49  
 Marjorie Hughes Weisenfels '46

Dorothy Weltge '45  
 Mary Ann Miller Westhoff '48  
 Lisette Wetteroth '44  
 Ethyl Evans Whitley  
 Marjorie McBurney Wilandy '32  
 Patricia J. Williams '55  
 Anna J. Trost Williams '50  
 Imogene Barner Wilson '48  
 Margaret Houghton Womer '20  
 Lois Keim Wright  
 Eleanor Abbott Wright '43  
 Marcella Yeagain '23  
 Louise Brouster Young  
 Betty Lee Zeller '47

#### CHI

Mary Lewis Aikens '21  
 Genevieve Alfredson Alexander '38  
 Dorothy Walker Allen '24  
 Doris Ann Anderson '56  
 Mildred Imlad Angle  
 Grace Sandon Archer '22  
 Winna Ash '20  
 Rosemary Kenney Babb '45  
 Judy Voorhies Barton '58  
 Florence Earl Barton '46  
 Glendora McDowell Bates  
 Jean Ketchum Bauer  
 Barbara Beck '43  
 Geneva Kinney Berge  
 Elise Osburn Blisset '31  
 Elizabeth Bull Blohm '42  
 Marge Maher Bonny '48  
 Vivian Tohl Bowman '27  
 Catherine Cole Braly  
 Rebecca Hamilton Brown '32  
 Jeanette Sloan Brown '33  
 Bessie Atkinson Buckolz '25  
 Catherine Julia Burke '60  
 Jerrie M. Oviatt Bussman '53  
 Carolyn Calkins '59  
 Helen Broyles Chamberlin '24  
 Betty Stott Cimicata '42  
 Marion Needham Cobb '27  
 Frances Brown Coleman '20  
 Dee Ann Cooper '62  
 Barbara Anne Craver  
 Agnes Houck Crowley  
 Alice West Cummings '42  
 Virginia Hunter Cunningham '60  
 Arlys Cushman '57  
 Mary Elizabeth Dacey '51  
 Mildred Darling Groot '51  
 Judith Wade Dixon '58  
 Betty Bigelow Douglas '36  
 Eva Wheeler Eikleman '20  
 Justine Miller Emmens '37  
 Ruth Joslyn Ewing '27  
 Ferna Hills Ezzell '23  
 Barbara French '41  
 Linda Lee Fyock '61  
 Marvel Dale Gage '54  
 Doris Starrett Garrison '59  
 Marie Eddy George '45  
 Barbara Joan Gibson '62  
 Eleanor White Goar '27  
 Myrtle Linville Grenfell '20  
 Darlene Grigg '45  
 Shirley Hansen Hagstrum '45  
 Leilani Sue Harshbarger '63

Carol Smith Hatch '60  
 Patricia Haynie '47  
 Elizabeth Southwick Hellberg '49  
 Judith Gilchrist Hensley '54  
 Elizabeth Cooper Hertzog '54  
 Carmen Ateerbury Hogg '29  
 Donna Rae Hill '46  
 Mae Eileen Hill '49  
 Loretta Gray Horrell '62  
 Karen Elizabeth Jacobson '63  
 Jacqueline Jaggar '48  
 Ada Shirk Jordan '24  
 Barbara Brewer Kehrle '57  
 Lenora Hobart Kent '26  
 Virginia McCreer Keppel '41  
 Glenva Gray Kier '29  
 Elaine Morrow Kincheloe '59  
 Beverly Kindley '54  
 Laura Reed Knapp '24  
 Catherine Lambert '48  
 Marie Snider Leonard '23  
 Myrth Balcom Long  
 Margaret Lucius  
 Kate Fjeldsted Lynch '21  
 Betty MacGregor '46  
 Esther Canfield McCalley '41  
 Diane B. McConnell '55  
 E. Stephenson McConnell '47  
 Marilyn McLennan '61  
 Katherine Sandon Mackie  
 Doris Johnson Main '47  
 Carolyn Davis Mann '50  
 Ruth Middlekauf '22  
 Marion Bauer Miller '24  
 Dorcas Elliott Miller '20  
 Patricia Allen Montgomery '43  
 Edna Pickard Moore '27  
 Ferne Rhymers Moore '27  
 Carol Helen Moss '62  
 Marilyn Ann Murphy '61  
 Evelyn Berg Murphy '31  
 Lola McWilliams Newlin '31  
 Lucille Vaughn Nottingham '46  
 Judith McCutcheon Oglesby '58  
 Marie Penland Olsen '47  
 Joyce Farnham Patten '47  
 Janice Peck '55  
 Barbara Herron Petersen '40  
 Marthel Drysdale Porter '54  
 Barbara Quinn '30  
 Amy Canfield Rader  
 Margaret Richard '51  
 Arlene Sawyer Riggs '37  
 Donna M. Binford Roberson '54  
 Holly Roberson '56  
 Telete Landram Robertson '18  
 Susan Lommel Rodgers '24  
 Joette F. Rogers '60  
 Bertha Fisher Romans '19  
 Lynne Elizabeth Roper '60  
 Lynette Svenson Ross '21  
 Margaret Ruley '29  
 Sandra Jane Sallee '61  
 Drusilla Ward Sander '27  
 Carol J. Hudson Sargent '55  
 Priscilla Prince Saunders '60  
 Rhoda Taylor Schebel '22  
 Eva Brunell Seelet  
 Alice Searles Skinner '50  
 Harriet Sebelius Skelton '42

Eva Slavin '40  
 Nancy Slusher '53  
 Barbara Grove Smith '46  
 Clara Siler Smith  
 Helen Andrews Smith '25  
 La Rue Hanks Smith '29  
 Nita McKillop Smith '25  
 Treasa Flaherty Smith '30  
 Leslie Jacobs Sparks '51  
 Rachel Turley Stacy '39  
 Mary Blight Steele '61  
 Jane Stuart '39  
 Mary Meagher Swartz '40  
 Helen Pierce Swope '29  
 Georgia Clark Telich '28  
 Agnes Hesselden Thiering  
 Norma Carlson Thornburg '28  
 Frances Jones Tibbutt '41  
 Betty Townes '43  
 Marianna Tees Townsend '36  
 Iris Tullius '52  
 Dorris Shaver Turner '36  
 Jeanne Fletcher Vellenga '28  
 Barbara Wagness '56  
 Ramona Warnke '47  
 Doris Wernstedt '45  
 Joan C. Wilcox '60  
 Eleanor Selover Wilkins '22  
 Donna Ruth Wood '55  
 Marceil Ravis Woolverton '37

#### PSI

Jane Abbott '41  
 Martha Ellen Adair '56  
 Hannah Welch Adams '28  
 Linda Lee Alexander '55  
 Nita Deavenport Allen '51  
 Mary Jo Amrein Andrews '47  
 Martha Brunt Baker '24  
 Jimmie Ralls Baker '48  
 Earleen Kennedy Bakhus '32  
 Judith Hall Burnett '65  
 Judith Lovelace Bass '65  
 Lucille Dean Bass '29  
 Theresa McCall Beebe '56  
 Anne Boyle '56  
 Barbara Bertie '60  
 Martha Voight Billings '54  
 Mary Louise Bruss Billingsley '32  
 Lucille Blanchard '25  
 Sherrill House Boismier '57  
 Evelyn Farmer Boss '26  
 Dixie Darlene Miller Bowers '62  
 Evelyn Bowen '38  
 Marion Opel Bowman '42  
 Nancy Reeves Bradley '59  
 Joan Beals Branham '51  
 Barbara Inez Brewer '49  
 Suzanne Brock '60  
 Dorothy Sanborn Brooksher '26  
 Rita Rogers Brown '31  
 Margaret L. Burns '44  
 Joyce Burt '27  
 Velma Vaughn Butterly '25  
 Collen Hartgraves Byrd '59  
 Lee Campbell '53  
 Mary Morrison Campbell '50  
 Mary K. Campbell '53  
 Virginia Moncrief Caplinger '55  
 M. Newblock Carmody '27  
 Jo Anne Dodson Carroll '48  
 Arteen Dean Catlett '27  
 Marian H. Cheadle '45  
 Helen Snider Chemea '25  
 Lois Scarritt Ciciora '26  
 Ruby Cole '32  
 Ann Grubb Cosgrove '56  
 Marjorie Muchmore Crowe '44  
 Sue Dahler '57  
 Donna Ottinger Davis '54  
 Elizabeth Campbell Dawson '34  
 Mart Hart Dempsey '23  
 Karen Dee Denton '66  
 Nancy Ellis Donaghue '67  
 Edith Crabtree Dougherty '54  
 Irene Ware Dozier '25  
 Frances Massey Drake '30  
 Elizabeth Driver '23  
 Leah Eastman '57  
 Margaret Jones Eldridge '51  
 Jean Rainey Etnner '53  
 Nan K. Farmer '32  
 Louise Jackson Farr '23  
 Patricia Ferguson '59  
 Anne Fite '54  
 Elizabeth Jacobs Flinta '45  
 Barbara Ann Frazier '61

### Lost But Not Forgotten

Gamma Phi Beta, Box 186, 630 Green Bay Rd., Kenilworth, Ill. 60043

Lost Member: Maiden name .....  
 Married name .....  
 Chapter ..... Address .....  
 Street .....  
 City ..... State ..... Zip Code .....  
 Sent by .....



# Give Magazine Subscriptions This Christmas!



Christmas rates are effective from September 1, 1967 through December 31, 1967. The **DONOR'S NAME AND ADDRESS MUST BE GIVEN** on all orders and all subscriptions must bear the **ZIP CODE** and must be paid at one time. Many publishers require at least eight to ten weeks to process orders. All Christmas rates are not ready at this time, so please consult your area chairman after September 1, 1967 for other magazine rates and **ORDER EARLY.**

Magazine	1	No. of one year subs.	2	Add'l
American Home	\$ 3.00		\$ 5.00	\$2.00
Atlantic Monthly	7.00		13.00	6.00
Better Homes and Gardens	3.00		5.00	2.00
Esquire	6.00		10.00	4.00
Glamour	4.00		8.00	4.00
Good Housekeeping	5.00		9.00	4.50
Holiday	5.95		10.95	5.00
House and Garden	5.00		10.00	5.00
House Beautiful	6.00		10.00	5.00
Humpty Dumpty	3.88		6.88	3.00
Jack and Jill	5.00		9.00	4.00
Ladies Home Journal (till 9/31/67)	3.00		5.00	2.00
Ladies Home Journal (effective 10/1)	4.00		7.00	3.00
Life	6.00		12.00	6.00
Look	4.00		7.00	3.00
Mademoiselle	3.50		7.00	3.50
McCall's	3.00		5.00	2.50
New Yorker	8.00		13.50	5.50
Parents	3.88		6.88	3.00
Redbook	3.00		5.00	2.50
Saturday Evening Post	3.95		7.45	3.50
Sports Illustrated	8.00		14.00	6.00
Sunset (Western States only)	3.00		5.00	2.00
Time	7.50		15.00	7.50
U S News and World Report	10.00		15.00	7.50
Vogue	8.00		16.00	8.00

## Specials Now On Sale

Magazine	Term	Price	Expires
*American Home	20 iss.	\$ 3.00	12/22/67
*American Home	30 iss.	4.50	12/22/67
*American Home	40 iss.	6.00	12/22/67
Bride and Home	1 yr.	1.97	12/1/67
**Fortune	18 iss.	14.75	Until Notified
*Grade Teacher	1 yr.	3.95	9/30/67
Good Housekeeping	1 yr.	2.50	12/1/67
Good Housekeeping	2 yr.	5.00	12/1/67
Harper's Bazaar	14 mos.	3.98	12/1/67
*Holiday	15 iss.	3.75	12/22/67
*Holiday	18 iss.	4.50	12/22/67
*Holiday	23 iss.	5.75	12/22/67
House Beautiful	2 yrs.	6.00	12/1/67
*Jack and Jill	12 iss.	3.98	12/22/67
*Ladies Home Journal	23 iss.	2.88	12/22/67
*Ladies Home Journal	30 iss.	3.75	12/22/67
*Ladies Home Journal	60 iss.	7.50	12/22/67
**Life	25 mos.	9.95	Until Notified
**Life	35 wks.	3.85	Until Notified
**Life	70 wks.	7.87	Until Notified
Motor Boating	1 yr.	3.00	12/1/67
Motor Boating	2 yr.	6.00	12/1/67
Parents	10 mos.	2.00	9/30/67
Popular Mechanics	2 yrs.	4.00	12/1/67
*Saturday Evening Post	39 iss.	2.98	12/22/67
*Saturday Evening Post	52 iss.	3.98	12/22/67
*Saturday Evening Post	78 iss.	5.95	12/22/67
Sports Afield	2 yrs.	4.00	12/1/67
**Sports Illustrated	70 wks.	7.87	Until Notified
Town and Country	1 yr.	4.75	12/1/67
Town and Country	2 yrs.	9.50	12/1/67
**T V Guide	33 wks.	2.99	Until Notified
**T V Guide	65 wks.	5.85	Until Notified

\*No gift or bulk orders.  
 \*\*New subscriptions only  
 \*\*\*Renewal Subscription only.  
 All others are for new or renewal orders.

## USE THIS HANDY ORDER BLANK TODAY!

TO: Gamma Phi Beta Agency  
 Mrs. C. W. Kenney, 129 Croyden Lane, Apt. E, DeWitt, New York 13224  
 (Make checks payable to Gamma Phi Beta Magazine Agency)

FROM: (Name) ..... Chapter Credit .....  
 (Address) .....

PERIODICAL	PRICE	HOW LONG TO SEND	NEW OR RENEWAL	SEND TO
------------	-------	------------------	----------------	---------



# IN MEMORIAM

Mrs. John Abbey (Omicron '36)  
 Roberta Wessel  
 St. Paul, Minnesota  
 Died March 1967

Mrs. W. J. Allan (Theta '02)  
 Edna Belle Myers  
 Salida, Colorado  
 Died June 1957

Mrs. W. Page Bates (Pi '20)  
 Bertha Helzer  
 Augusta, Maine  
 Died January 1967

Mrs. Lillian Brown (Epsilon '15)  
 Lillian Fortin  
 Fargo, North Dakota  
 Died September 1964

Mrs. Albert Cummings (Rho '22)  
 Helen Johnson  
 Des Moines, Iowa  
 Died October 1966

Miss Emma Virginia Decherd  
 (Alpha Zeta '31)  
 Austin, Texas  
 Died 1967

Mrs. W. Neill Gregory (Alpha Alpha '47)  
 Sally Aileen Scott  
 Lindsay, Ontario  
 Died December 1965

Mrs. George F. Harrington (Zeta '25)  
 Helen MacMurtrie  
 Bridgeport, Connecticut  
 Died March 1967

Miss Dewey Belle Inglis (Kappa '08)  
 Minneapolis, Minnesota  
 Died May 1967

Mrs. W. C. James (Delta '15)  
 Ada Belmont Taylor  
 Wollaston, Massachusetts  
 Died October 1966

Mrs. Morgan Lalor (Pi '27)  
 Jessie Kerr  
 Richmond, Virginia  
 Died February 1967

Mrs. Frank Kucera (Pi '16)  
 Bertha Bates  
 Colorado Springs, Colorado  
 Died 1966

Miss Susan E. Leonard (Alpha Epsilon '68)  
 Palo Alto, California  
 Died April 1967

Mrs. Paul Lucas (Beta Pi '42)  
 Evelyn Gibbons  
 Terre Haute, Indiana  
 Died December 1966

Mrs. Paul McKown (Kappa '23)  
 Josephine Hurd  
 San Mateo, California  
 Died February 1967

Miss Laura Mae Mollet (Omicron '53)  
 Greenville, Illinois  
 Date of death unknown

Miss Alice Horton Newman (Beta '03)  
 Santa Monica, California  
 Died May 1967

Mrs. Frances M. Owen (Lambda '14)  
 Frances Markey  
 Evanston, Illinois  
 Died March 1967

Miss Lora Lee Pederson  
 (Beta Omicron '26)  
 Austin, Texas  
 Died August 1966

Mrs. Ralph Potter (Omicron '12)  
 Mabel F. Bebb  
 Pomona, California  
 Died May 1967

Mrs. Melvin K. Roberts (Alpha Zeta '39)  
 Mona Parkinson  
 Austin, Texas  
 Died 1967

Mrs. Robert W. Shearman (Alpha '03)  
 Ruth Russum  
 Brooklyn, New York  
 Died March 1967

Mrs. N. Shove (Mu '30)  
 Mary McCleave  
 Pasadena, California  
 Died February 1967

Miss Sue Ann Smith (Beta Pi '60)  
 Ambia, Indiana  
 Date of death unknown

Mrs. Guy H. Stribling (Pi '26)  
 Mary Freda Van Ness  
 Arlington, California  
 Died 1961

Mrs. Howard Suesz (Psi '32)  
 Ruth Olmstead  
 Oklahoma City, Oklahoma  
 Date of death unknown

Mrs. Edward Sullivan (Nu '33)  
 Gretchen Wintermeier  
 Los Angeles, California  
 Died April 1967

Mrs. Hilda G. Taylor (Alpha '12)  
 Hilda Grossman  
 Huntington, L.I., New York  
 Died May 1967

Mrs. J. Vincent Tully (Psi '31)  
 Lillian White  
 Oklahoma City, Oklahoma  
 Died 1967

Miss Margaret E. Worden (Gamma '35)  
 San Mateo, California  
 Died March 1967

## Province Conferences (continued)

Strickler was toastmistress and introduced Mrs. Frank Hiscock, Collegiate Vice President, who was the featured speaker of the evening. Collegiate awards were presented by Mrs. Douglass and Mrs. Robert Gregory, province collegiate director.

The final event of the Conference was a brunch on Sunday at the Hilltop Steakhouse. Delegates and Panhellenic representatives from the other 13 sororities on the Washington State campus heard Dean Northrop speak on "Portals to Progress."

### Provinces XIII and XIV—Reno

A buffet dinner at the lovely new Alpha Gamma house on the University of Nevada campus welcomed delegates to Province Conference in Reno. In the evening alumnæ and collegiate members joined in group singing and viewed the slides of our Vancouver camp.

The Saturday morning business session was called to order by Barbara Watts Lasell, collegiate director of Province XIII. The presiding chairman for the Conference was Jeanne Potter Saalwaechter and afternoon round tables were under the leadership of Judy Davis Warner, and Barbara Watts Lasell for the Greek-letter groups and Elizabeth Fee Arnold, Past Grand President; Louise Berner Tillotson for the alumnæ.

Carol English, president of Alpha Gamma, was toastmistress at the formal Pink Carnation banquet at the Hidden Valley Country Club on Saturday evening. Mrs. Henry D. Egbert, Director of Finance, was the guest speaker and awards were presented to Beta Alpha for scholarship, Alpha Gamma for scholarship improvement, Beta Lambda and Gamma Theta for efficiency and Beta Kappa for the best notebook.

Alpha Gamma and Reno alumnæ entertained at a Panhellenic coffee at the chapter house on Sunday morning.





Barbara Anne Carroll was the only woman member of the University of Texas team that scored five straight wins on television's "College Bowl."

# Chapter Honors Section

## Phi Beta Kappa, Texas Style

On Sunday, March 12, Gamma Phis at the University of Texas at Austin crowded nervously around the television set in their chapter house. The girls had concluded the initiation of their fall pledges with only minutes to spare. They beamed proudly when the television camera found what they were waiting for. Barbara Anne Carroll, one of their Alpha Zeta members, smiled back through the TV screen from New York.

Barbara is the only female member of the Texas team which was awarded over \$10,000 in scholarships for the University on the nationally-televised General Electric College Bowl.

Barbara's team was also presented with a silver trophy and named to College Bowl's Hall of Fame for appearing on the program five consecutive weeks.

Barbara was chosen, along with three boys, after a long process of interviews, tests and comparisons by the team's coach, Dr. Douglas Morgan, professor of philosophy at the University.

*The Daily Texan*, student newspaper at the University, describes Barbara as "highly spirited, stylishly dressed, and soulful-looking."

During their first appearance against St. Mary's College of Notre Dame, Barbara shocked viewers, as well as the show's host, Robert Earl, by giving the correct answer to a music question before four notes were played.

A dually-enrolled senior, Barbara plans a career combining medicine and law. She has a 2.8 grade point average on a 3.0 system.

She loves to "waste time" enjoying art and good music. She also enjoys bridge, horseback riding, picnicking and cooking.

Barbara is active in Gamma Phi Beta, as well as on campus. Last year she served as song leader for the Sorority when they won first place in their division at the University Sing Song. She is secretary of Alpha Sigma Delta, honorary for pre-medical students and was just selected for Phi Beta Kappa. She has been named "Outstanding Student" at the University of Texas.

Barbara has learned that national television appearances can produce interesting results. "A Harvard student asked me to exchange pictures with him and told me about his promising law career," she said.

"I also received two marriage proposals (neither accepted) and a letter from a ninth-grader wanting to know how much homework I had when I was in the ninth grade," she smiled.

The team was presented with a good-luck telegram signed by 2,000 Texas students, as well as cables from Governor John Connally and Mrs. Lyndon B. Johnson. Chancellor Norman Hackerman met the team at the airport several times and the Texas Tower turned orange after each victory.

In addition to St. Mary's, the team matched wits with the University of Pennsylvania, University of Omaha, Mary Baldwin College and Capital University.     D D D

MARGARET COLEMAN, *Alpha Zeta*





Jeanne Odell  
Missouri



Roberta Schmid  
Southern Methodist



Carolyn Ball  
UCLA



Barbara Peck  
William and Mary

---

---

# Gamma Phi Beta Kappa

---

---

*Theta*—University of Denver

Su Hardin

Tish Mead

Joan Pechanic

*Pi*—University of Nebraska

Linda Mahoney

Vicki Schurtz

*Alpha Beta*—University of North Dakota

Connie Hill

*Alpha Delta*—University of Missouri

Jeanne Odell

*Alpha Zeta*—University of Texas

Aldis Burnett

Barbara Carroll

*Alpha Theta*—Vanderbilt University

Hervey Cunningham

Rickie Rodermer

*Alpha Iota*—UCLA

Carolyn Ball

*Alpha Xi*—Southern Methodist University

Suzanne Orr

*Alpha Phi*—Colorado College

Susan Ankeny

Susan Bexfield

Sallie Rule

*Alpha Chi*—College of William and Mary

Barbara Peck

*Beta Nu*—University of Vermont

Marsha Hopkins

*Beta Rho*—University of Colorado

Pam Thompson

*Gamma Xi*—University of Tennessee

Caryn Olcik

Susan Taylor





Hervey Cunningham  
Vanderbilt



Rickie Rodermer  
Vanderbilt



Linda Mahoney  
Nebraska



Vicki Shurtz  
Nebraska



Marg McGuire Boettcher  
Colorado



Pam Thompson  
Colorado



Joan Pechanic  
Denver

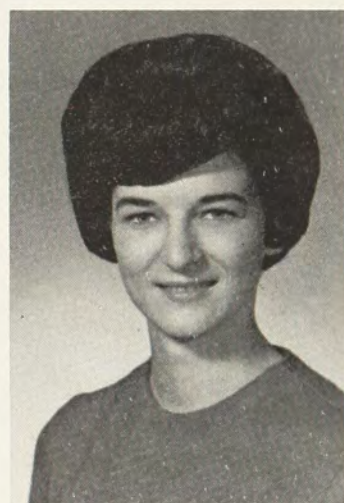

Tish Mead  
Denver



Caryn Olcik  
Tennessee



Susan Taylor  
Tennessee



Sallie Rule  
Colorado College

Susan Bexfield  
Colorado College





Sherrill Reagan, Beta Tau

## Sherrill Reagan, Mortar Board, "Miss Wool of Texas"

On last May 29, before an audience of several thousand fashion-conscious spectators in Dallas, Sherrill Reagan, Beta Tau, was crowned "Miss Wool of Texas." She assumed her title on July 1 and will spend the next year touring the state modeling Texas fashions of wool and mohair.

The sparkling-eyed, dark-haired beauty is a senior at Texas Technological College where her scholastic record has brought her membership in Mortar Board and Phi Upsilon Omicron, honorary home economics society.

She is president of Beta Tau chapter of Gamma Phi Beta and was selected as the most outstanding undergraduate student in her college for 1966-67. Twice named a Tech Beauty, Sherrill has also been a Little Sister of Minerva, the sweetheart of Bledsoe Hall, finalist for Homecoming queen and this year's runner-up in the Miss Lubbock pageant.

### Mortar Boards

*Alpha*—Syracuse University  
Sue Luizzi  
*Epsilon*—Northwestern University  
Martha Woodmansee  
*Eta*—University of California  
Chris Block  
Connie Chalberg  
Andy Hammond  
Carole Swain  
*Theta*—University of Denver  
Marcia Hoag  
Mary Gin Kennedy  
Betty Luellen  
Laura McCauley  
Jolynne Strang  
*Kappa*—University of Minnesota  
Karin Anderson  
Janet Eng  
*Nu*—University of Oregon  
Sue Bartron  
Loraine Hixson  
Kathy Jacobson  
*Omicron*—University of Illinois  
Mary Kay Pieper  
Jan Weeden  
*Pi*—University of Nebraska  
Jo Christensen  
Lynn Grosscup  
Judy Mahar  
Linda Mahoney  
*Rho*—State University of Iowa  
Barb Beiter  
*Sigma*—University of Kansas  
Deanell Reece  
Patty Mills  
*Tau*—Colorado State University  
Linda Hinshaw  
Barbara Keller  
Sue Tavener

*Phi*—Washington University (St. Louis)  
Diane Carson  
Vicky Olian  
*Chi*—Oregon State University  
Lynn Hallstrom  
Betty Hutchinson  
Jo Anne Speckhart  
*Psi*—University of Oklahoma  
Margo Hilfinger  
*Omega*—Iowa State University  
Beth Massa  
Karen Strom  
*Alpha Beta*—University of North Dakota  
Connie Hill  
Joan Meyers  
*Alpha Epsilon*—University of Arizona  
Jan Gray  
Lynn Rodmacher  
Marsha Umbenhaur  
*Alpha Theta*—Vanderbilt University  
Rickie Rodermer  
Janni Wesson  
*Alpha Iota*—UCLA  
Carolyn Ball  
Judy Hedrick  
Gale Phillips  
Ann Rieber  
Suzanne Roberts  
Stephana Roth  
*Alpha Omicron*—North Dakota State  
University  
Ginny Albrecht  
*Alpha Chi*—William and Mary  
Carol Bender  
Marilyn Giorgio  
Merle Markwith  
Barbara Peck  
Clevie Youngblood  
*Beta Beta*—University of Maryland  
Tina Cunningham

*Beta Epsilon*—Miami University  
Peggy Goodenow  
Linda Gordon  
Trisha Haldeman  
*Beta Eta*—Bradley University  
Anita Boyer  
Jennifer Goff  
Carolyn Harshbarger  
Sue Mohns  
Karen Reinhold  
Carole Vastano  
Sandy Wenckus  
*Beta Kappa*—Arizona State University  
Sandy Schneider  
*Beta Lambda*—San Diego State College  
Paula Cariker  
Joan Herzig  
Anita Wernstrum  
*Beta Nu*—University of Vermont  
Michelle Hennessey  
Wanda Turboer  
*Beta Rho*—University of Colorado  
Nancy Fitzpatrick  
Linda Kraybill  
*Beta Tau*—Texas Technological College  
Sherrill Reagan  
*Beta Chi*—University of Wichita  
Sharon Bailey  
Kathy Hofer  
*Beta Psi*—Oklahoma State University  
Claire Danielson  
Linda Ray Levy  
Kay Schones  
*Gamma Epsilon*—University of Puget Sound  
Faith Claypool  
Dolores Elliott  
Jan McClellan  
*Gamma Theta*—University of the Pacific  
Claudia Merrick



# Mortar Boards



Lynn Grosscup  
Nebraska



Jo Anne Speckhart  
Oregon State



Lynn Hallstrom  
Oregon State



Kathy Jacobson  
Oregon



Loraine Hixon  
Oregon



Sue Barton  
Oregon



Carol Bender  
William and Mary



Marilyn Giorgio  
William and Mary



Merle Markwith  
William and Mary



Gina Morrone  
Denver



Suzi Llewellyn  
Denver



Ginny Albrecht  
North Dakota State



Back: Mary Gin Kennedy, Laura McCauley, Betty Luellen  
Front: Marcia Hoag, Jolynne Strong, Denver



Claudia Merrick  
Pacific



Marsha Umbenhaur, Lynn Radmacher, Jean Gray, Arizona





Sandy Schneider, Arizona State University

## Mortar Boards Galore

Selected for their contributions to campus life in leadership, scholarship and citizenship are these Gamma Phi Betas, newly tapped for membership in Mortar Board, senior women's honorary.

THE CRESCENT salutes Beta Eta, Bradley University, for seven members in Mortar Board; Alpha Iota, UCLA, for six and Alpha Chi, College of William and Mary, for five.



Trisha Haldeman  
Miami



Peggy Goodenow  
Miami



Linda Gordon  
Miami



Carolyn Harshbarger  
Bradley



Sandy Wenkus  
Bradley



Judy Hedrick  
UCLA



Stephana Roth  
UCLA



Gale Philips  
UCLA



Judy Mahar  
Nebraska



Jo Anne Christensen  
Nebraska



Faith Claypool  
Puget Sound



Nancy Fitzpatrick  
Colorado



Anita Wernstrum  
San Diego State



Susan Tavener  
Colorado State



Diane Carson  
Washington, St. Louis



# Chapter Honors Section

Edited by Diane Burdick Edmondson  
Collegiate Assistant Editor

## ALPHA—Syracuse

### Chapter Honors:

1st runner-up for Most Outstanding Sorority Award; Campus Alliance Party headquarters for Class of '69 campaign.

### Individual Honors:

Joan Alberts—AWS guide, Dean's List, Model for Bridal Show.  
Barbara Allan—LTE Drive—asst. for sorority drive, CAP Campaign charity chairman, Panhellenic Ball, Orange Aid.  
Lynn Alessi—Student assistant in freshman dorm.  
Kate Beardsley—Dean's List, LTE Drive.  
Carol Bollinger—CAP campaign, cottage treasurer.  
Laurie Braman—LTE drive.  
Polly Burr—Student Senate.  
Cathy Butts—Art education honorary, semester in Italy.  
Candy Calderwood—Kappa Sigma Little Sister.  
Cheryl Cannistra—Tau Kappa Epsilon Little Sister.  
Elaine Capizzi—Freshman Women's Honorary, Lambda Sigma Sigma (junior women's honorary—president), Goon Squad, sophomore executive council, junior executive council, Homecoming Weekend, alumnae coordinator, Parents' Weekend, Panhellenic publicity chairman, Campus Chest booklet chairman, CAP campaign manager, LTE Drive Sorority Chairman, Dean's List.  
Sue Cassidy—Little Sister of the Golden Heart of Sigma Phi Epsilon.  
Ginnie Coons—Junior guide, CAP convention delegate.  
Jeanne Cramer—Orange Aid, Newman Club.  
Nancy Crooker—University Union, CAP campaign, Dean's List, Hospitality chairman on floor, Panhellenic publicity chairman.  
Anne Davis—National Society of Interior Designers, treasurer, Alpha Xi Alpha (design honorary) social chairman, Dean's List.  
Marilyn Grayson—Theta Sigma Phi (journalism honorary), archivist, Dean's List.  
Linda Hall—AWS service commission, AWS Committee for *Who's Who in American Colleges*, dorm publicity chairman.  
Ellen Harris—Student Nurses Organization.  
Judy Herbert—Senior Executive Council, Parents' Weekend, Senior Magazine, Kappa Sigma Big Sister.  
Carol Hersh—Dean's List.  
Barbara Hoxtor—Kappa Sigma Big Sister, Dean's List.  
Nancy Howard—Angel Flight, LSA, LCMC secretary, CAP convention delegate, LTE drive, Student Nurses Organization, Campus Chest booklet co-chairman.  
Susie Huang—Phi Kappa Psi Little sister, Dean's List, Newman club.  
Ann Husted—Big Chum, AWS Guide, Tau Kappa Epsilon Little Sister, Homecoming, Rush Chairman, Dean's List.  
Nancy Jones—Operation Volunteer, Dorm council.  
Laraine Kanty—Newman Club, Dean's List.

Claire Kenien—Senior executive council, Little Sister of Phi Gamma Delta president, Parents' Weekend.  
Carol Ketchledge—Pi Kappa Alpha Dream Girl Calendar, Model for bridal fashion show, Senior with highest accumulative average, Dean's List.  
Carol Lenzi—Model for bridal fashion show.  
Sue Lindroth—Operation Volunteer, Chapel Choir, Goon Squad, CAP campaign, Little Sister of Minerva of Sigma Alpha Epsilon.  
Sue Luizzi—AWS Guide, WAA Association president, Eta Pi Upsilon (senior women's honorary).  
Marcia Luke—Goon Squad, Goon Show, LTE Drive, Kappa Sigma Big Sister, Dean's List.  
Alice Maltbie—Student Nurses Organization.  
Mary Martin—Dean's List.  
Judy Mathews—ISO, chapel choir, dormitory president, AWS representative, volunteer work, Outstanding Pledge award.  
Kay McDowell—LTE drive, model for bridal fashion show, Panhellenic assistant social chairman.  
Barbara Minckler—Nursing Honorary, Student Nurse Board.  
Marlene Moore—Zeta Phi Eta (speech honorary).  
Nancy Moreland—Dean's List.  
Patricia Mueller—Semester in Italy program, Academic Communication Corps, Dean's List.  
Martha Night—Homecoming, AWS guide, Big Chum.  
Barbara Noerager—University Union, Junior Panhellenic, CAP campaign.  
Sue Oransky—Big Chum.  
Deborah Pellington—Dean's List.  
Cathy Randall—Sophomore Executive Council, public relations, Student Senate committee chairman, Dean's List.  
Kathy Reddick—ISO: Operation Volunteer, Newman club, Newman choir, sophomore executive council, CAP campaign, Goon Squad.  
Barbara Riley—Women's Athletic Association, Area Coordinator and executive board records chairman, Newman club, Red Cross blood drive volunteer, Goon Squad.  
Sally Shaw—Episcopal steering and central committees, sophomore executive council, Projection '70 staff.  
Barbara Shirts—Angel Flight, CASU Secretary, Newman Club.  
Diane Simcock—Kappa Sigma Little Sister, president, University chorus.  
Gerri Slezak—Pi Lambda Theta (education honorary), Dean's List.  
Linda Smith—Rho Delta Phi (English honorary), School Volunteer, AWS Guide, Dean's List.  
Lynne Sterling—Big Chum, cottage vice president, CAP campaign, Poster committee.  
Lynn Sturgis—Dean's List.  
Lyn Tomlinson—Semester in Italy, Florence relief committee.  
Barbara Twyford—Theta Sigma Phi (journalism honorary), senior executive council,

senior magazine, Parents' Weekend, AWS representative.  
Patricia Vacco—Theta Sigma Phi (journalism honorary); *Daily Orange*, Newman club, Lantern ceremony, highest average in junior class, Dean's List.  
Mary Travers—National Society of Interior Designers.  
Carol Valmy—Varsity cheerleader, Goon Squad, Big Sister of Kappa Sigma, Little Sister of Minerva of Sigma Alpha Epsilon, CAP convention delegate, Homecoming Weekend, Big Chum.  
Ann Vandemark—Operation Volunteer, Chapel Choir, Panhellenic delegate.  
Kris Van Swall—Council of Exceptional Children, Newman club.  
Trudy Van Thoen—Chapel choir, LTE drive dorm chairman, Most Improved Scholarship Award, CAP campaign, Dorm cultural chairman, Big Chum, Campus Chest executive committee, Kappa Sigma Big Sister.  
Amy White—Student Senate, LTE.  
Linda Zingerline—Orange Pages, Panhellenic Judiciary, Goon Squad, CAP, Junior executive, Big Chum, Volunteer teacher.  
Pam Jorgenson—CAP campaign.

## GAMMA—Wisconsin

### Individual Honors:

Ann Amore—Union Personnel committee, Wisconsin Student Association Personnel committee.  
Mary Curran—WRA Board.  
Carol Hamilton—Greek Week chairman.  
Karlyn Herbolsheimer—Chairman of Freshman Leadership Seminar, Union Personnel committee, Wisconsin Student Association Personnel committee, secretary of WSA Directorate.  
Carol Janicki—Wisconsin Student Association publicity committee, treasurer of Sigma Alpha Epsilon Little Sisters.  
Martha Johnson—Union Vice President's Committee, New Student Program.  
Meredith Jones—Sigma Epsilon Sigma Honorary Sub-chairman, New Student Program.  
Mary Kull—Junior Year in Germany.  
Cathy McKenzie—First runner-up for Miss Madison.  
Nancy Meer—Sigma Alpha Epsilon Little Sister.  
Chris Nadler—AWS Models chairman; Fashion Show model for Union.  
Barb Russell—Student-Faculty Council of the School of Nursing.  
Barb Schilling—First runner-up for Derby Day Queen.  
Lynn Sechafer—Vice president of Sigma Alpha Epsilon Little Sisters, New Student Program.  
Cheryl Smith—Pi Lambda Phi Little Sister.  
Bonnie Stack—Sigma Alpha Epsilon Little Sister.  
Jill Thompson—President of Sigma Alpha Epsilon Little Sisters, Panhellenic secretary.  
Kim Vergeront—Wisconsin Student Association publicity committee.  
Suzanne Wilmeth—AWS treasurer.



## EPSILON—Northwestern

### Individual Honors:

Donna Wilson—Campus variety show cast lead.  
Sue Waterman—Campus variety show make-up chairman.  
Nancy Furst—Campus variety show production member.  
Linda Gillespy—Campus variety show production member.  
Blythe Egan—Campus variety show production member, chorus member in Greek play.  
Carole Kuebler—Campus variety show production member.  
Sandy Holland—Campus variety show production member.  
Barb Bishop—Highest grades of any sophomore woman in liberal arts, campus variety show production member, *Viewpoints* editorial board.  
Gretchen Frederick—Campus variety show production member.  
Sue Schultz—Freshman Carnival Queen candidate.  
Martha Woodmansee—Mortar Board.  
Karin Strand—Alpha Lambda Delta, one of Top 10 Freshmen Women in Journalism.  
Rinda Wright—Senior Senator.  
Rusty Russell—Class Council.  
Chris Klamm—N.U. Garde.  
Char Whitlock—N.U. Garde.  
Dale McCue—AWS.  
Gail Melady—AWS.  
Bobbi Fairchild—AWS treasurer.  
Joy Robinson—Sisters of the Skull of Phi Kappa Epsilon.  
Trudy Sensenbrenner—Sisters of the Skull of Phi Kappa Epsilon.  
Louise Robinson—Theta Chi Dreamgirl attendant.  
Marg Rosboro—Little Sister of the Maltese Cross of Alpha Tau Omega.  
Jan Nagode—Sisters of the Crescent of Lambda Chi Alpha officer.  
Winnie Levy—Sisters of the Crescent of Lambda Chi Alpha officer.

### Chapter Honors:

1st place scholastically among sororities for 1st quarter.

## ETA—California

### Individual Honors:

Sue Allcorn—Big Game parade committee.  
Bobbie Bennett—AWS model.  
Karen Berdahl—Card Stunts committee, Cal Prep counselor, Gavel and Quill, Prytanean, Mortar Board.  
Chris Block—Card Stunts committee, Cal Prep Counselor, Student Orientation Service.  
Kathie Bloom—Card Stunts committee chairman, U.C. Rally and Games Board secretary, U.C. Women's tennis team.  
Marilyn Cady—Cal Prep Counselor.  
Connie Chalberg—Mortar Board Program chairman, Katherine Boole Legge Award, Prytanean.  
Cathy Chimiklis—Card Stunts committee.  
Joanne Chow—Card Stunts committee.  
Bev Davis—Card Stunts Committee.  
Betsey Dennison—Treble Clef, Panile.

Kathy Ferguson—Phi Delta Theta Little Sisters.  
Judy Guibert—Sigma Phi Epsilon Queen finalist.  
Diane Hall—Cal Prep counselor, Junior Class Council, AWS.  
Kris Hallsten—Sweetheart of Sigma Chi finalist.  
Andy Hammond—Card Stunts committee, Honor Students Society, Student Orientation Service, Cal Prep Counselor, Mortar Board.  
Christy Hunt—Card Stunts committee, Community Service Volunteer chairman.  
Jacquie Jamieson—Community Service Volunteer chairman.  
Carol McCann—Oski Doll.  
Pat Nelson—Phi Delta Theta Little Sisters, AWS Model.  
Cathy Pace—Oski Doll.  
Carolee Pace—Brick Muller Spirit Society, Oski Doll.  
Julie Rotary—Card Stunts committee, Brick Muller Society, Second Runner-up in Lambda Chi Alpha Daffodil Queen contest, Oski Doll.  
Faye Rothganger—Little Sisters of Golden Guard ROTC group.

## THETA



Jolynne Strang



Felice Tillman



Karyn Schoepf



Laura McCauley



Marcia Hoag



Mary G. Kennedy

Liz Shane—Community Service Volunteer Chairman, Honor Students Society.  
Margie Sheaff—First Runner-up in Kappa Alpha Rose Queen contest, Oski Doll.  
Mary Stewart—Card Stunts committee, Panhellenic judicial committee Chairman, Prytanean.  
Pam Strong—Women's "C" Society, Women's Athletic Association president, U.C. Tennis Team.  
Carol Sutherland—Little Sisters of Golden Guard ROTC Group secretary.  
Carole Swain—Oski Doll, Little Sisters of Tau Kappa Epsilon, Prytanean, Mortar Board.  
Linda Veeh—Cal Prep Counselor.  
Mary Vlazakis—Card Stunts committee, Little Sisters of Golden Guard ROTC group.

## THETA—Denver

### Chapter Honors:

First in scholarship among sororities on campus for the fourteenth consecutive quarter. We, and the men of Kappa Sigma, had the pleasure of earning \$2,785.60 for our annual Easter Seal Philanthropy Project. In the "Dynamic Decade" of May Days, Theta placed third in the Skit and Booth Competition.

### Individual Honors:

Linda Arnold—Freshman Camp Counselor, Pioneer Guide.  
Leslie Baker—Phi Kappa Sigma FAMAC.  
Joy Beiswanger—A.W.S. Fashion Board co-chairman, Talarian, A.W.S. Petticoat Reign.  
Barb Bluhm—Spurs, A.W.S. Big Sister, A.W.S. Women's Days central committee.  
Marty Bogott—May Days "Twilight Sing."  
Carol Crumbaker—Preferential Banquets chairman.  
Jane Daly—May Days Queen runnerup, Winter Carnival Queen.  
Corky Deboer—Lambda Chi Alpha Crescent, Leadership Conference delegate.  
Piper Gepfert—Alpha Lambda Delta, Scholar's Program, Student Senate secretary, Dean's List.  
Su Hardin—Mortar Board, Campus Television Producer of "D.U. Forum," copy editor of *The Clarion*, Phi Beta Kappa.  
Sue Helminiak—Sigma Alpha Eta.  
Truly Hix—A.W.S. Big and Little Sisters central committee, A.U.S.A. Calendar and Certifications committee, A.W.S. Communications committee, Dad's Day chairman, Panhellenic *Pied Piper* correspondent.  
Marcia Hoag—Talarian, Freshman Camp Counselor, Leadership Conference delegate, I.A.W.S. Contact, Greek Week Central committee, D.U. Magazine Advisory, Board—student representative, A.W.S. Petticoat Reign.  
Fran Houston—Board of Governors Planning and Development Committee.  
Eve Ittzes—Collegiate Counselor.  
Judie Jones—Treasurer of Spurs, Fashion Board, Freshman Camp Counselors, A.W.S. Big Sister.  
Ann Jovanich—Fall Tea and Fashion Show.  
Mary Gin Kennedy—Ford Fellowship in History, Outstanding Junior Woman, national editor of Spurs, Talarian, Women's Faculty Club Citation.



Pan Law—Social chairman of Spurs, Little Sisters of Minerva of Sigma Alpha Epsilon.  
 Gale Levensaler—A.W.S. Fashion Board, May Days Art Committee, Art Club.  
 Suzy Llewellyn—Beta Gamma Sigma, Mortar Board, *Who's Who in American Universities and Colleges*, "Miss University of Denver," Outstanding Senior Woman, *Kynewisbok Pioneer*.  
 Betty Luellen—Talarian, Religious Affairs Senator, Student Senate Speakers committee.  
 Liz MacIntyre—H.R.M. Society, Pioneer Women's Ski Team, President of Christian Science Organization.  
 Marilyn Marsh—International Relations Club, Philosophy Club, Greek Week Goddess finalist.  
 Laura McCauley—Student Senate, Talarian, Panhellenic Council Coordinator, Lambda Chi Alpha Crescent.  
 Linda McHarry—Leadership Conference Central committee, Phi Sigma Iota, Pi Delta Phi, Talarian, Dean's List.  
 Tish Mead—Phi Beta Kappa, Mortar Board, Centennial Scholar.  
 Gina Morrone—Mortar Board, Outstanding Senior Woman, National A.W.S. vice president, *Who's Who in American Universities and Colleges*, Beta Gamma Sigma, Colorado College Queen finalist, Dean's List.  
 Maya Morse—May Days co-chairman, Dad's Day co-chairman.  
 Laurie Neighbors—A.W.S. Career committee, Alpine Club, Alpha Kappa Psi Sweetheart candidate.  
 Mary Beth Norwood—Talarian.  
 Joan Pechanic—Phi Beta Kappa, Mortar Board, May Days overall chairman, Little Sisters of Minerva of Sigma Alpha Epsilon.  
 Becky Peterson—Dormitory Publicity chairman and Hospitality committee.  
 Kathy Ryan—Sigma Phi Epsilon Pajama Queen, Little Sisters of Minerva of Sigma Alpha Epsilon, Junior Panhellenic, Dormitory Hospitality committee.  
 Karyn Schoepf—Outstanding Senior Woman, *Who's Who in American Universities and Colleges*, Beta Gamma Sigma, Editor of Student Senate *Spokesman*.  
 Shari Strandell—Engineer's Week Queen, May Days Central committee, Phi Kappa Sigma FAMAC.  
 Shirley Stoughton—Dormitory Legislative Council and Hospitality Council.  
 Joe Strang—Talarian, A.W.S. Petticoat Reign, I.A.W.S. Contact, A.W.S. Women's Days Executive Board, Leadership Conference Coordinator, Student Senate.  
 Linda Stratford—Freshman Camp Counselor, Historian of Spurs, A.W.S. Big Sister.  
 Janet Tirrell—Social Committee.  
 Carol Urquhart—Little Sisters of Minerva of Sigma Alpha Epsilon, May Days co-chairman, Winter Carnival Queen candidate, A.W.C. Art and Publicity chairman.  
 Jane Van Wambeck—Talarian, A.W.S., corresponding secretary, Women's Day's Philanthropy co-chairman, A.W.S. Big Sister.  
 Jan Washburn—Greek Week Skit and Display committees, Phi Kappa Sigma FAMAC.  
 Pam Williams—Alpha Lambda Delta, Inner City Parish, Senate Academic Affairs Committee.

## NU



Joyce Worthen



Cathy Kleinke



Betty Bishop



Jill Christiansen

Deborah Woodring—A.W.S. Fashion Board, Art Club.  
 Leah Woodward—Alpha Lambda Delta, Women's Interhall Council, Alpine Club.  
 Meredy Zeigler—Engineer's Week Queen's Court, Little Sisters of Minerva of Sigma Alpha Epsilon, May Days Art chairman, Winter Carnival Queen candidate.

## KAPPA—Minnesota

### Individual Honors:

Karin Anderson—Mortar Board vice president, Outstanding Greek Senior Award, Minnesota Greek Honorary, Freshman Queen Judge, 1966 Greek Week Queen.  
 Jill Ivory—Choir.  
 Judy Oberaigner—Welcome Week coordinator.  
 Sherry Sweetnam—Project Motivation, Welcome Week Tour chairman.  
 Mickey Rafferty—Women's Intramural Program treasurer.  
 Janet Eng—Area chairman For Women's Welcome week Tea, Freshman Camp counselor, Pi Lambda Theta, Chimes, Mortar Board.  
 Judy Lubet—Little Sisters of Minerva of Sigma Alpha Epsilon.  
 Laurel Maher—Freshman Camp co-chairman, MSA Origination Commissions, Greek Conference co-chairman, All-University Recognition Award.  
 Sue Eggebrecht—Alpha Tau Delta (Professional Nursing Fraternity).  
 Sue Herschthal—One-to-One Program.  
 Joan Seashore—Cheerleader.  
 Kandi Demaray—Captain of cheerleaders.  
 Bonnie Bolstad—Freshman Camp counselor.  
 Joanne Ellis—CLA Board, student member of Scholastic Committee, MSA delegate, Public Relations Commission, chairman of WMMR-MSA Open Mike, Operation In-

formation Commission, YDFL member, Freshman Camp counselor.

Anna Geyer—Project Motivation, alternate on Panhellenic Scholarship committee.  
 Mary McQuistan—Young Republicans, Freshman Camp counselor.  
 Shielah Kenyon—Freshman Camp counselor, MSA alternate.  
 Mary Kennedy—International Relations, mock United Nations.  
 June Healy—Freshman Camp counselor, Cheerleader.  
 Bobbi Cox—Union Board Council, Job's Daughters, Rooter Club.  
 Darla Swenson—CLA Freshman Council.  
 Jean Hezzelwood—French Club.

## NU—Oregon

### Chapter Honors:

1st Place—Spring Sing, 1st Place—WUS Week Ugly Contest, 1st Place—WUS Week Turtle Derby.

### Individual Honors:

Sue Bartron—Sorority representative to Senate, Mortar Board president.  
 Betty Bishop—Centuriannes, Phi Theta Upsilon scholarship, Oregon Dads' and Moms' Scholarships.  
 Sue Bronkey—Greek Focus representative.  
 Jill Christensen—Kwama, Alpha Lambda Delta.  
 Ann Cuddington—Decoys.  
 Loraine Hixson—Mortar Board.  
 Barb Holloway—Decoys.  
 Kathy Jacobsen—Mortar Board.  
 Ginny Kelly—Spring Sing chairman.  
 Cathy Kleinke—Kwama.  
 Laraine Lee—Order of the Golden Firs (drama).  
 Kathy Lyle—Angel Flight.  
 Linda Nicholes—Decoys.  
 Anita Plotkin—Decoys.  
 Kathy Sue Ragan—Little Colonel.  
 Mary Lou Sievers—Only U of O finalist for National College Queen.  
 Lolly Tweed—Campus representative for United Air Lines.  
 Patty Vandenbos—Amphibians.  
 Joyce Worthen—Angel Flight, Kwama.

## OMICRON—Illinois

### Chapter Honors:

Dave Akin (Alpha Gamma Rho), Most Eligible Bachelor On Campus, sponsored by Gamma Phi Beta; First Place Turkey Run.

### Individual Honors:

Karen Anderson—Little Sister of Diana (Tau Kappa Epsilon).  
 Jane Balliett—Activities Editor *Daily Illini*, Dean Turner's Committee on the Centennial, Student Senate Educational Affairs Committee, Theta Sigma Phi (women's journalism honorary), Gamma Alpha Chi (women's advertising honorary), Torch (junior women's activity honorary).  
 Jennifer Boresi—Panhellenic Judicial Board, Little Sister of the Crossed Swords (Theta Chi).  
 Cindy Brenna—Secretary of the Deaf and Blind Club.  
 Cheryl Caise—Little Sister of Theta Xi.



Kathy Comparini—Little Sisters of the Crossed Swords.  
 Pam Delabar—University Theater; staff of *Fraternity Life*.  
 Claire Dobson—Angel Flight.  
 Donna Drake—Little Sisters of Minerva (Sigma Alpha Epsilon), Sweetheart of Triangle, Panhellenic Rush Counselor.  
 Carol Evers—Little Sister of Alpha Rho Chi.  
 Renee Goier—Vice president of Terrapin; Illini Guide, Treasurer of P.E. Majors Club.  
 Kathy Hohmann—Student Senate Campus Affairs Committee, Feature Editor *Fraternity Life*, Editor *Fraternity Life*, Little Sister of Diana (Tau Kappa Epsilon), Sweetheart of Kappa Sigma.  
 Cathy Hurley—Alpha Lambda Delta, A-ti-us (sophomore women's activity honorary), Rho-Mater (Alpha Gamma Rho), She-Gam (Phi Gamma Delta, IUSA Publicity Committee, Illioskee Public Relations Committee, Panhellenic Rush Evaluation Committee.  
 Sharon Huebner—Chevrans, Hospitality Day Guide, Phi Upsilon (Home Economics Honorary), Home Economics Council.  
 Sue Jaeger—Little Sister of the Crossed Swords (Theta Chi).  
 Bev Janowski—Lambda Chi Alpha Crescent Girl, Little Sister of Xi (Theta Xi).  
 Pat Johnson—Student Senate Executive Secretary; Council of Women Students, NSA delegate, Torch (junior women's activity honorary), Midwest Model UN at St. Louis.  
 Karen Kilberger—University Theater.  
 Natalie Knowles—Little Sister of the Sands (Phi Sigma Delta), sophomore manager, Star Course.  
 Tara Kost—Secretary, P.E. Majors Club, Program Chairman, P.E. Majors Club.  
 Claire Kraft—Junior Panhellenic, Homcoming Skits Committee.  
 Diane Mann—Alpha Lambda Delta, University Theater, Women's Ensemble, Women's Glee Club, pledge class president, Sigma Alpha Iota (music honorary).  
 Jan Markert—Rho Mate (Alpha Gamma Rho), Little Sister of the Crossed Swords (Theta Chi).  
 Lila Markert—Activity Staff, *Daily Illini*, Alpha Lambda Delta.  
 Pam McCollum—Secretary, Spanish Club, Exhibits Committee of International Fair, Copacabana.  
 Kris McConachie—Circulation Manager, *Daily Illini*, Program Chairman, Key Banquet, Block I Committee.  
 Rosemary Mede—Lambda Chi Alpha Crescent Girl.  
 Kris Melby—Angel Flight.  
 Pam Mesha—Little Sister of the Crossed Swords (Theta Chi).  
 Kathy Miller—Star Course sophomore manager, Women's Ensemble, Shagger Line (stunt show), A-ti-us (Sophomore women's activity honorary).  
 Judy Pieper—Sophomore Manager, Illio, Personnel Chairman, International Fair, Administrative Assistant, Homecoming Parade, Invitations Chairman, 100 Banquet, Little Sister of the Tumbling T's (Phi Sigma Kappa).  
 Mary Kay Pieper—Treasurer, Panhellenic, Mortar Board, Finalist, Outstanding Greek, Phi Kappa Phi (All-University scholastic

honorary), Kappa Delta Pi (education honorary).  
 Andrea Pistorius—Model UN at St. Louis.  
 Kathy Powers—Terrapins.  
 Tammy Radison—Angel Flight, She-Gam, Delta Airline Style Show Model, Phi Upsilon Omicron (Home Economics honorary).  
 Nancy Riedell—Home Economic Hospitality Day Style Show (script and Mistress of Ceremonies), Phi Upsilon Omicron, Omicron Nu (home economic honoraries).  
 Sara Schaub—Chervons.  
 Betsy Schooley—University Theater, Junior Panhellenic scholarship committee chairman, Alpha Lambda Delta, A-ti-us (sophomore women's activity honorary).  
 Cherie Sikich—Little Sister of Diana (Tau Kappa Epsilon), Sweetheart of Tau Kappa Epsilon.  
 Judy Sims—Home Economic Club, Freshman Committee.  
 Peggy Slack—Phi Kappa Phi (scholastic honorary), Kappa Delta Pi (education honorary), Bronze Tablet.  
 Sally Smith—Panhellenic Judicial Board, Women's Glee Club, Sigma Alpha Iota.  
 Karen Spalten—Sophomore Manager, Star Course, Women's Ensemble.

## PI



Sudee Black



Carol Graham



Diane Theisen



Cindy Pauley



Susan Turner



Jennifer Marshall

Candy Sqymanczyk—Sophomore Manager, Star Course, Angel Flight.  
 Anita Taylor—Alpha Lambda Delta.  
 Donna Taylor—Midwest Model UN at St. Louis.  
 Mary Ellen Voltaggio—Angel Flight Drill Team and Informations Officer.  
 Jan Weeden—Mortar Board, Alpha Sigma Nu (P.E. honorary), Kappa Delta Pi (education honorary).

## PI—Nebraska

*Chapter Honors:* First Place, Homecoming display, First place in Scholarship over all fraternities and sororities on campus, Second place Scholarship-Activities Award for Sororities, Third Place in the Ivy Day Sing.

### *Individual Honors:*

Mickie Benda—Kernals, Red Cross worker.  
 Gail Bond—Builders Publicity committee, Union Public Relations committee, co-chairman of Publicity committee of Pound Hall.  
 Sara Brandt—Union worker, Builders Outstanding Worker Award, Builders Workers Council, Builders office manager, secretary of the Lutheran Student Choir, Ivy Day Sing.  
 Marilyn Bowen—Ak-Sar-Ben Countess, Young Republicans National Committee Woman, Legislative Liaison Committee, Membership Committee.  
 Marti Buffington—Council for Exceptional Children, Association of Childhood Education, YWCA, Standards Committee.  
 Nancy Carlson—YWCA Committee.  
 Jo Christensen—Vice President of Mortar Board, one of the Ten Best Dressed Coeds, ASUN Associate, Pi Lambda Theta, Sigma Alpha Eta, Union vice president, AUF vice president, YWCA Advisory, 1966 Miss E-Week Runner-Up, 1966 Activities Queen Finalist, 1966 Ivy Day Court.  
 Sue Cumberland—Union Assistant Chairman, Tassels, Sigma Alpha Iota music sorority.  
 Mary DeLay—Kernals, Union worker, Red Cross chairman, AUF assistant chairman, Rodeo Queen finalist, Alpha Lambda Delta.  
 Karen Doherty—Builders.  
 Phyllis Donaldson—1966 Daisy Chain member, Union worker, Spanish Club publicity chairman, People-to-People chairman, Alpha Lambda Delta.  
 Connie Ewerth—Alpha Lambda Delta, Upper Class Regents Scholarship.  
 Lynn Field—Union worker, Red Cross assistant chairman, Little Sister of Minerva of Sigma Alpha Epsilon.  
 Rosie Fowles—Red Cross, Tassels, Builders assistant chairman and chairman, Kappa Epsilon Pharmacy sorority publicity chairman and delegate to 1967 National Convention, Daisy Chain member, Activities Queen nominee, Alpha Lambda Delta, Upper Class Regents scholarship, Haskell scholarship, Lincoln Drug Company scholarship, Honors Convocation.  
 Karen Gepford—University Singers, AWS Board, IVY Day Song Leader, A.C.E., U.N.S. E.A.  
 Lynn Grosscup—Little Sisters of Minerva of



Sigma Alpha Epsilon Rush Chairman, Kernals, Tassels Junior Board member, Union, Orthopedic Project member, Daisy Chain member, Student Senate assistant chairman, Red Cross president, Mortar Board. Janis Hiddleston—Orchasis, Builders worker. Linda Irving—Kernals, Builders, Orchasis Co-Publicity Chairman, Tassels, P.E. Club, N.A.A. vice president.

Linda Jensen—Union worker, Red Cross assistant chairman and chairman.

Danelle Jentges—YWCA, Builders, AUF vice president, Cornhusker, Daisy Chain Leader, Upper Class Regents Drier Scholarship, Alpha Lambda Delta, Pi Lambda Theta, Honors Convocation.

Dudley Joselyn—Daisy Chain member.

Linda Kain—Assistant chairman YWCA Girls Group, Union, I.F.C. Queen Finalist, Miss Derby Day.

Mary Kulish—People-to-People, Union, Red Cross chairman and treasurer, Angel Flight chairman and historian.

Pat Lipp—Union worker, Association of Childhood Education.

Linda Mahoney—Historian of Mortar Board, Phi Beta Kappa, Outstanding Senior Woman in Journalism, past Gamma Alpha Chi president, 1965 Ivy Day Court, vice president of YWCA, vice president of AUF, president of Theta Sigma Phi, Edna Obrist Award in Advertising.

Jennifer Marshall—Union chairman, AUF chairman, 1965 Ivy Day Page, 1967 Ivy Day Court, Alpha Lambda Delta, Honors Convocation, Homecoming Queen finalist, Cornhusker Beauty Queen finalist, Delta Sigma Pi Rose Queen finalist, Miss Navy.

Cassie Moody—Red Cross, YWCA, Young Republicans.

Nesha Neumeister—Union worker, ASUN Senator, Arts and Sciences Advisory Board, Quiz Bowl Team Captain, Minerva Messenger Scholarship, Alpha Lambda Delta, AWS Junior Board, Daisy Chain member.

Margy Nutzman—Builders, AUF, Quiz Bowl, Dental Hygiene Honorary.

Barb O'Neal—Little Sister of Minerva of Sigma Alpha Epsilon.

Mary Parilek—Builders worker, Red Cross, Regents Scholarship.

Linda Parker—Union, Builders, AWS Sophomore Board, Activities Queen finalist, ASUN Faculty Evaluation Committee, ASUN Faculty Liaison Committee, Panhellenic scholarship chairman, AUF Chairman, Ivy Day Court 1967, Alpha Lambda Delta.

Cindy Pauley—Red Cross chairman, Builders chairman and secretary, Tassels Junior Board and 1st vice president, Teachers College Advisory Board secretary-treasurer, Ivy Day Court.

Cheryl Rudat—Union, Orchasis, UNSEA, Sigma Phi Epsilon Sweetheart.

Sandy Shawver—YWCA, Young Democrats.

Vicki Shurtz—Quiz Bowl, *Daily Nebraskan* business staff, president of Gamma Alpha Chi, vice president of Theta Sigma Phi, Kappa Tau Alpha, Phi Beta Kappa.

Trish Sultzbaugh—AWS, Panhellenic Rush Committee chairman, Little Sister of Minerva of Sigma Alpha Epsilon, Princess of Athena finalist, Miss E-Week.

## RHO



Nordeen, Harrison, Hawkinson and Faulk



Linda Carlson

Devon Williams



Barb Carlsen

Ann Wayner

Julie Taylor—Junior Panhellenic, Union worker, Standards Board.

Sonja Terwilliger—Alpha Lambda Delta.

Diane Theisen—AWS, ASUN Associate, Builders, *Daily Nebraskan* writer, Newman Club, Quiz Bowl Team Captain, Sandoz Hall Publicity chairman, AUF chairman for Independent Women Drive, Outstanding Young Republicans Worker, Young Republicans Campaign chairman, Page in 1967 Nebraska Unicameral, national vice president of the Catholic Youth Organization, member of the National Council of Catholic Youth.

Cheryl Tritt—*Daily Nebraskan* news editor, Quiz Bowl assistant chairman, Ivy Day Court 1967, Alpha Lambda Delta, Theta Sigma Phi, Journalism Gold Key Award.

Sue Turner—Tassels, Quiz Bowl, 1966 Ivy Day Court member, Justice on ASUN Court, vice president of Red Cross, Sigma Alpha Eta Speech Honorary, Gamma Gamma.

June Wagoner—Union Committee, ASUN Faculty Evaluation Committee, *Cornhusker*

section editor, Ivy Day Daisy Chain, ASUN Bill of Rights Committee.

Gary Weber—WAA, Union, Aquaettes, Sigma Phi Epsilon Pledge Sweetheart finalist, Delta Sigma Pi Rose Queen finalist, Princess Athena finalist, Sigma Chi Sweetheart finalist, Cornhusker Beauty Queen, Navy Candidate for the Armed Forces Ball Queen.

Carole Wentink—Union worker.

Janice Wiebusch—Daisy Chain member, Miss University Runner-up, Sigma Alpha Iota, corresponding secretary and treasurer, Outstanding Junior in Sigma Alpha Iota, University Singers, Symphonic Band and Orchestra, Orchestra for "Mother Courage" Production, Kosmet Klub accompanist.

Carol Graham—Sigma Phi Epsilon Miss Rush Week, Kernals, Builders Worker, Union Assistant chairman, AUF assistant chairman, Blueprint Girl of the Month, Candidate for Junior IFC Queen.

Nancy Griffin—Nebraska's Centennial Queen, Nebraska's Cherry Blossom Princess.

Judy Mahar—*Cornhusker* Editor, Mortar Board, Angel Flight Commander.

## RHO—Iowa

### Individual Honors:

Pam Baird—Project AID, Union Board Hospitality committee, N.E.A., Big Sister Program, Orientation Leader, cast of "Kaleido."

Barb Beiter—Alpha Lambda Delta, general secretary of Homecoming, Orientation Leader, Union Board chairman and director, Pep Club Council, *Hawkeye* editor, chairman of Profile Previews, Spring Festival chairman and Executive Committee, Mortar Board, Secretary of Union Board.

Kathie Beres—Student Senate Freshman Intern, Profile Previews semi-finalist, Sigma Phi Epsilon J.I.F.C. Queen candidate, Union Board Publication committee, Orientation Leader, Project AID, Angel Flight, Angel Flight Pledge trainer and nominee for Phi Kappa Sigma Calendar Girl, Homecoming Floats committee.

Suzanne Berg—Union Board Movies committee, Poll Watcher.

Kathy Brady—*Hawkeye* art staff and Editor, Orientation Leader, Spring Festival Art committee, Chairman of International Festival, AWS Executive Council, Delta Chi Sisters of the White Carnation, president of N.E.A., Experiment in International Living in India, International Center Executive Council, Peace Corps as of September, 1967.

Holly Brisbin—Highlanders.

Barb Carlson—Sigma Nu Homecoming Queen finalist, Greek Week Executive Council, Panhellenic Handbook representative, Cheerleader for 3 years.

Linda Carlson—"Kaleido" cast, Purple Mask, Symphony Band, Leads in U. of I. plays "The Innocents," "Miracle Worker," "Hedda Gabler," "Who's Afraid of Virginia Wolf," "Oh What A Lovely War," National Theater Guild Auditions and accepted by 18 of 24 companies.

Pam Case—Pep Club Council, Orientation Leader, N.E.A., Orientation Council, Profile Previews Contacts chairman.



Pam Childs—Seals, Profile Previews semi-finalist, Sailing Club, cheerleader.

Mary Christensen—Profile Previews, Orientation Leader, People to People Publicity chairman, Union Board Hospitality, Pep Club, Spring Festival Publicity committee.

Cyndi Corless—Publicity and Fashion Show for Spring Festival, Little Sisters of the White Carnation of Delta Chi.

Barb Criswell—Orientation Leader, Big Sister Program, Union Board Movies committee.

Sally DeBord—N.E.A., Delta Chi Sisters of the White Carnation, Sailing Club, ROTC Sponsor finalist.

Mary Jo Donnelly—Profile Previews semi-finalist, Top 10 Dolphin Queen, Chairman of Spring Festival Fashion Show.

Paddy Faulds—Miss University of Iowa Finalist, IFC Queen, Orientation Leader, Project AID, Little Sisters of Minerva of Sigma Alpha Epsilon.

Arlene Faulk—AWS Freshman Council, Student Senate Freshman Intern, Smarty Party, Alpha Lambda Delta, Union Board Publications chairman, University Leadership Banquet.

Carol Haley—Project AID, casts of Profile Previews and "Kaleido."

Nancy Hart—Union Board Hospitality Committee, N.E.A.

Diane Hawkinson—Orientation Leader, Union Board Director, AWS chairman of Regional Convention.

Sally Hoffman—"Miss Legs" for Greek Week, secretary of Little Sisters of the Golden Heart of Sigma Phi Epsilon.

Joy Hogue—Sisters of the White Carnation of Delta Chi, Little Sisters of Minerva of Sigma Alpha Epsilon, Panhellenic Rush Counselor, International Festival dancer, Dolphin Queen nominee.

Vicki Hurst—Young Republicans, Thieves Market, Union Board Art Committee, Profile Previews, Sailing Club, A.W.S. Red Cross Chairman, AWS Student Advisor.

Jeanne Jacob—Student Senate Freshman Intern, Union Board Movies chairman, Orientation Council Publicity chairman, AWS Central Judiciary Board and Student Advisor, Guidon Society treasurer, Student-Faculty Committee on Recreation.

Barb Johnson—Alpha Kappa Gamma, Junior American Dental Hygiene Association.

Sherry Kittlesen—Profile Previews.

Jane Lindell—Seals, candidate for Sigma Phi Epsilon Sweater Girl.

Ruth Lindquist—Chairman of Union Board Cinema 16, Profile Previews, Orientation Leader.

Cheryl Linton—Hillcrest Queen finalist, JIFC Queen, MECCA Queen, Spring Festival Queen finalist, Sigma Phi Epsilon Sisters of the Golden Heart.

Linda Luce—Little Sisters of the White Carnation of Delta Chi, Union Board personnel board, Spring Festival Promotion committee.

Kay Maher—Union Board Hospitality, Orientation Leader, Spring Festival committee chairman.

Kay Maher—Union Board Hospitality, Orientation Leader, Spring Festival committee chairman.

Marilyn McCollum—Secretary of Union Board Hospitality, Profile Previews 1st Runner-up.

Mary Sue McGimpsey—Commander of Angel Flight, Orientation Leader, Spring Festival Parade co-chairman, Miss U. of I. Pageant Board, Dolphin Show, Union Board Artist-at-Work chairman.

Nancy McGimpsey—Chairman of Thieves Market, Angel Flight Operations chairman, candidate for Young Republicans Queen, Profile Previews finalist, nominee for Hillcrest Queen, Sigma Nu candidate for Greek Week Queen, Beta Theta Pi Centennial Queen Candidate, Little Sisters of Minerva of Sigma Alpha Epsilon, Leadership Banquet.

Barb Mores—Kate Daum Freshman Council, International Festival, Orientation Leader, Sailing Club.

Bonnie Moses—Profile Previews semi-finalist, Student Senate Freshman Intern, Union Board, Orientation Leader, Spring Festival Promotion committee.

Melanie Moyer—Pershing Rifles Co-Sponsor, Central Party committee, CPC Directors Board, *Hawkeye* art staff.

Kim Newland—Profile Previews.

Peggy Nordeen—President of Panhellenic, *Daily Iowan* staff, AWS Advisor to Freshman Council, Orientation Leader, Union Board Publications committee.

Mary Jo Novak—AWS Personnel Board, Orientation Leader, AWS Mother's Day Luncheon chairman.

JoAnn Olson—Panhellenic rush chairman, Smarty Party, Big Sister Program, Honors Convocation, Orientation Leader, Union Board Hospitality chairman, Matrix Banquet, Occupational Therapy Club.

Jane Phillips—Tennis Club, Profile Previews, candidate for Miss Young Republican.

Sue Peterson—Seals, Project AID, Quad Queen nominee.

Alicia Pugh—Sigma Pi and Alpha Epsilon Pi nominee for JIFC Queen, nominee for Sigma Phi Epsilon Sisters of the Golden Heart.

Beverly Riehm—Profile Previews, Young Republicans, Union Board Art Exhibit committee.

Jane Rosborough—Seals, Profile Previews.

Andrea Scott—Profile Previews Art committee, Angel Flight, Promotion committee chairman of Spring Festival.

Nancy Shafer—Seals, Orientation Leader, Student Nurses Organization.

Sue Sondrol—Angel Flight, Judges and Awards committee, Orientation Leader, Miss Mason City, 3rd runner-up for Miss Iowa, general chairman of Greek Week, General Chairman of Orientation, Union Board Concerts committee chairman, Opera Workshop.

Sally Stoker—JIFC Queen finalist, Union Board Hospitality chairman, Little Sisters of Minerva of Sigma Alpha Epsilon.

Pam Townsend—Union Board Movies committee, Thieves Market, Central Party committee, Profile Previews, Orientation Leader, Spring Festival Fashion Show committee.

Terri Tubbs—Cheerleader, nominee for Sigma Chi Derby Days Queen.

Marilyn Wassom—Union Board, nominee for Interdorm Queen, Pershing Rifles Queen candidate.

Sharlyn Wax—Orientation Leader, Student Nurses Organization.

Ann Wayner—Old Gold Singers, Orientation Leader, AWS Student Advisor, Union Board chairman, Alpha Tau Omega Tau Mates, Spring Festival Executive Cabinet, Homecoming Committee chairman, university Play "Oh What a Lovely War," Miss Iowa City, Spring Festival Queen runner-up, Pershing Rifles Queen.

Jane West—International Festival, Orientation Leader of Angel Flight, Spring Festival Promotions chairman, Union Board Hospitality committee.

Molly Whalen—Student Senate Freshman Intern, JIFC Queen finalist, SNO president, Profile Previews.

Devon Williams—Phi Kappa Sigma Calendar Girl, Hillcrest Dorm Queen, Dolphin Queen finalist, Spring Festival Style Show.

Bonnie Wolford—Angel Flight, Project AID, Union Board Hospitality.

Jean Ann Bloom—Profile Previews finalist, Miss Wool of Iowa finalist, N.E.A.

Sara Horstman—Dolphin Queen, President of Delta Chi Sisters of the White Carnation.

Ginny Harrison—Vice president Junior Panhellenic Association, Seals.

## TAU—Colorado State University

### Individual Honors:

Carol Auer—Panhellenic Chairman of the Boards, Track Queen finalist.

Bonnie Brickey—Sigma Nu Sweetheart, rush counselor.

Barbara Benson—CSU Hostess, gymnastics team.

Judy Churchill—Phi Sigma Iota, Phi Kappa Phi.

Dede Dieter—Little Sisters of Minerva of Sigma Alpha Epsilon.

Phyllis Eaker—CSU Hostess, Little Sisters of Minerva of Sigma Alpha Epsilon.

Linda Hinshaw—CSU Homecoming Queen, Mortar Board, *Who's Who*, Dean's List, CSU Pacemaker, Phi Kappa Phi, Alpha Psi Omega, leading role in CSU production of "Rigiletto" and "Six Characters in Search of an Author."

Barbara Keller—Miss Sorority, Mortar Board membership chairman, CSU Special Events Board secretary, *Who's Who*, Beta Beta Beta, Senior Personality.

Cathy King—CSU Special Events Board, Little Sigmas.

Helene Mendius—Best Dressed Greek Coed.

Anne McGovern—Engineering Queen finalist, CSU Hostess.

Martha Newberry—CSU ski team, co-captain of WRA ski team.

Jan Oldemeyer—*Who's Who*, Pi Sigma Alpha, Dean's List, State Executive Board of Colorado College Republicans.

Marsha Pitts—Greek Week central committee, co-chairman of Model UN, Homecoming central committee.

Darcy Plank—Alpha Tau Omega Regatta Queen.

Vicki Powell—Panhellenic president, CSU Singers, Dean's List, *Who's Who*, President's Advisory Board, Dean's Advisory Board, Senior Personality.

Myra Jo Rose—Spurs, International Days committee, Model UN.

Diane Saltgaver—AWS Bridal Fair Model, Rush Counselor.



Carol Sands—Spurs, Student Center Board.  
 Judy Sims—Phi Sigma Iota, Outstanding French Scholar.  
 Janet Smee—Sophomore Personality, Alpha Lambda Delta, Sigma Nu Sweetheart, Dean's List, Hesperia, Greek Week central committee, AWS cabinet.  
 Jan Statler—CSU Hostess.  
 Sue Tavener—Outstanding German Scholar, Mortar Board, Alpha Lambda Delta, Phi Sigma Iota.  
 Marilyn Thrasher—Spurs, New Student Orientation committee, gymnastics team.  
 Vicki Wotrang—Alpha Tau Omega Sweetheart.

## PHI—Washington, St. Louis

### Chapter Honors:

Spirit Award Sigma Nu Relays.

### Individual Honors:

Sheila Byrnes—Newman Club, Freshman Advisor.  
 Beth Early—W.R.A. President, *Phoenix* honorary, University Choir, Petite Pershings.  
 Carolyn Kirk—Kappa Sigma Sweetheart Court.  
 Marilyn Mueth—Student Assembly representative, Thurtene.  
 Margie Myles—Thurtene, Petite Pershings.  
 Vicky Olian—*Hatchet's* Who's Who, past Mortar Board president, Thurtene, Petite Pershings.  
 Marilyn Schaffner—Thurtene, W.R.A.  
 Noel Shaw—W.R.A., pom-pon team.  
 Diane Carson—Mortar Board president, Co-captain pom-pon team, Outstanding Junior, Homecoming committee chairman, Freshman Counselor, W.R.A. president and Inter-Group chairman, Ad Bureau secretary, past Secretary of Chimes, Dorm Resident Counselor.  
 Lynn Espinola—W.R.A.  
 Marty Freer—Thurtene.  
 Annie Hurst—Panhellenic, Student Assembly, Freshman Orientation steering committee.  
 Marie Kraus—Freshman Advisor, Mu Phi Epsilon president and National Convention delegate, Madrigal Singers, Collegium Musicum Group, Dorm Resident Counselor.  
 Peggy Peacock—Thurtene.  
 Liz Rohne—Thurtene.  
 Lona Taylor—Program chairman for women's dorm.  
 Jan Unterberg—Homecoming chairman, Thurtene, W.R.A.  
 Karen Hundman—W.R.A.  
 Nita Waninger—Student Ad Bureau Director, *Mademoiselle* College Board, Board of Student Publication, Head Usherette for St. Louis Cardinals.  
 Cathy Wood—*Student Life* staff, Freshman Advisor, W.R.A.  
 Lani Woodward—W.R.A.  
 Kit Benziger—Chimes, Dorm president, Dean's List, Kinloch tutor, Congress of S. Forty representative, Co-op store, Cosmo Club, Outing Club, YMCA, Freshman Orientation counselor.  
 Suzi Bush—Thurtene, W.R.A.  
 Marty Komiske—Pom-pon team.  
 Gayl Rummerfield—Thurtene, Angel Flight, Mu Phi Epsilon historian, Freshman Advisor.

## PHI



Claudia Ulbright



Nita Waninger

Claudia Ulbright—W.R.A. swimming manager, Angel Flight, Panhellenic rush chairman.  
 Pat Williamson—W.R.A. assistant treasurer, Angel Flight, Freshman Advisor.  
 Suzanne Forman—Varsity cheerleader, freshman Cheerleader, Playmate candidate, Tammy of Sigma Alpha Mu.  
 Wendy Gloyeck—Thurtene.  
 Catherine Knoll—Thurtene booth chairman, W.R.A.  
 Susan Korf—W.U. Band, Concert Band.  
 Chanda Lewis—Jr. Panhellenic, W.R.A., Thurtene.  
 Faye Morris—Cosmo Club.  
 Vivian Schwarz—R.O.T.C., Thurtene.  
 Suzi Bopp—Jr. Panhellenic, Petite Pershings.  
 Margie Herweg—Petite Pershings, Tammy of Sigma Alpha Mu, Thurtene.  
 Joanie Cooper—Hillel chairman of Community Service, Hillel Award, World University Service, Kinloch tutor, Professor-Student group.  
 Cheryl Hampton—Sophomore Commission.

## PSI—Oklahoma

### Chapter Honors:

1st place Mixed Group Act 1966 Engineers' Show 1st place Dad's Day Quartet for 5th year in a row, "Most Outstanding Pledge Class Award" presented by Junior Panhellenic, 3rd place over-all Intramural trophy, 2nd place swimming Intramural, 1st place basketball Intramural. In addition, Psi presents the annual Fraternity of the Year trophy on the OU campus and was the only group in the nation to get a Christmas air-lift to Vietnam, we sent \$650 worth of food and gifts to 3 Marine companies in Vietnam.

### Individual Honors:

Bonnie Allen—President of Theta Sigma Phi, Parliamentarian of Engineer's Club, Student Judicial Advisory Board, Public Relations director of Panhellenic, vice president of Student Press Association, chairman 1966 Matrix Table, Honorary Engineer, Public Relations chairman of Gamma Gamma, *Minneapolis Tribune* journalism scholarship, 1st runner-up for Miss Journalism.  
 Sheryl Ard—Vice president of dorm, Pi Omega.  
 Jane Ash—Campus Band Review, subchairman for Greek Work Day.  
 Ruth Arens—Dean's Honor Roll, President's

Honor Roll, assistant features editor of yearbook, Model UN, Theta Sigma Phi, semi-finalist for Miss OU.

Judy Barnes—Angel Flight.

Ann Beaurdy—Union Activities Board, delegate to Midwestern Model UN, finalist for Miss Campus Personality, chairman Lecture Series, Alpha Lambda Delta, Top Ten Freshman Woman, Tassels, president of Pipers, Gamma Gamma.

Dee Dee Becker—Mom's Day Special Activities committee, chairman of Model UN delegation.

Cheryl Berot—Gamma Theta Upsilon.

Chris Boswell—Pi Omega.

Jane Bowman—General Art committee, Lew Wentz scholarship, Dean's Honor Roll.

Jacqui Briggs—Pi Omega, Dean's Honor Roll.

Bette Byrd—Angel Flight, Outstanding Woman for freshman class, Pipers, Tassels, one of top eight Yearbook Beauties, Delta Upsilon Feudal Princess.

Shari Carpenter—Model UN delegate.

Vicki Chaffin—Dean's Honor Roll.

Linda Clarke—Model UN delegate, social chairman of Student Education Association, *Sooner* yearbook staff.

Carole Clausing—Pi Omega, yearbook staff, UAB-UAC good worker award, Shadowbox, finalist for Top 10 Freshmen women, Dean's Honor Roll, Tassels.

Louise Denyer—Alpha Epsilon Pi Calendar Girl.

Sally Drake—Model UN delegate, UAB-UAC good worker award.

Lexy Forsberg—Chairman Model UN delegation, Dean's Honor Roll, Alpha Lambda Delta.

Mary Hall—Nursing Club.

Diane Herrmann—Administrative assistant for yearbook, Dean's Honor Roll, Alpha Lambda Delta, Pipers, Tassels, finalist for Top 10 Freshmen Women.

Margo Hilfinger—Angel Flight, *Oklahoma Daily* staff writer and news editor, Outstanding Freshman Woman, Tassels, Pipers historian, Mortar Board, treasurer of Student Press Association, Theta Sigma Phi, Gamma Gamma, finalist Miss College of Oklahoma.

Bari Johnson—Women's Recreation Association officer.

Linda Johnson—Union Activities Board secretary, *Oklahoma Daily* editor in chief, Gamma Gamma, Theta Sigma Phi, Big Woman On Campus, Campus Personality.

Suzie Jopling—Dean's Honor Roll, Yearbook Beauty finalist, lecture series committee.

Donna Joyce—Yearbook Beauty finalist, executive committee for Journalism Day, chairman of freshman contacts for Journalism school, chairman of delegation for Model UN, URC-executive committee, UAB-URC good worker award, staff writer *Oklahoma Daily*.

Bonnie Kent—Physical Therapy Club.

Barbara Kiker—Model UN delegate.

Robbie Palmore—Vice president of dorm, Association of Women Students.

Kathy Knoop—Cherry Blossom Princess for Oklahoma, Lecture series committee, Pop Series committee, Union movies activities, Sooner Scandals, student trips, Women's Recreation Association.

Jill LaForge—Assistant campus editor for





Patti Morris, Bradley, reigns as Homecoming Queen.  
Here she greets her subjects.



Mary Lou Dains,  
Arizona State

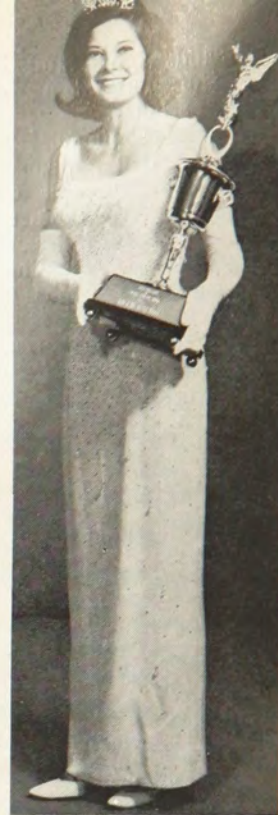

Memphis State  
Dickie Walton,

#### FRATERNITY SWEETHEARTS



Karen Conrad, Idaho State  
Best Dressed



Jane Daly, Denver  
Winter Carnival Queen

# Queens . . .

Trish Sultzbaugh, Nebraska  
Miss Engineering Week



Jayne Volz, Missouri  
Rodeo Queen



Winter Carnival Queen  
Francine Staniewski, Colorado



Barbara Keller, Colorado State U.  
Miss Sorority





# ...Queens

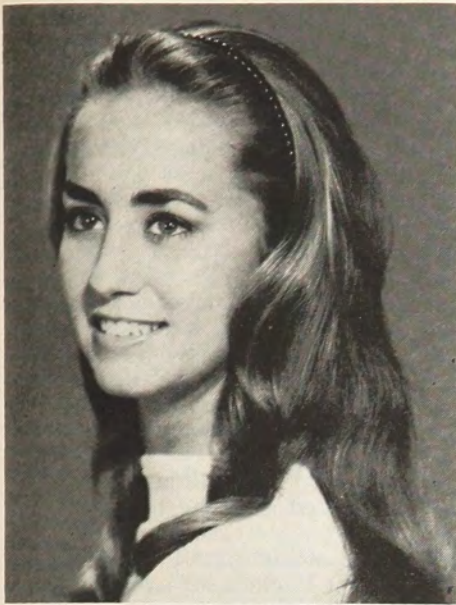

Delores Weaver, Memphis State  
Cwitan Queen, Relays Queen  
Miss Traffic Safety



Rebecca Hopkins, Gettysburg  
Military Queen, Yearbook Queen



Myrna Munson, North Dakota State, receives the crown  
as Queen of the Military Ball.

Cheryl Hahn, Indiana State  
Miss Armed Forces Queen

Phyllis Weber, Nebraska  
Cornhusker Queen

Linda Hinshaw, Colorado State U.  
Homecoming Queen

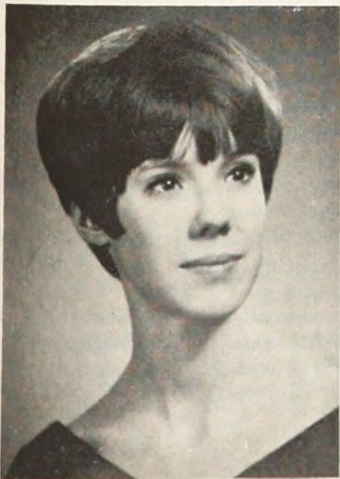

Paddy Faulds, Iowa  
Greek Week Queen



Oklahoma Daily, OU Journalism Alumni Scholarship, secretary of Student Press Association, vice president of Theta Sigma Phi.

Louise Leuthold—Kappa Delta Pi, Dean's Honor Roll, President's Honor Roll.

Jean Leitzsey—Oikonomia, Shadow Box.

Jayne McReynolds—Public Relations secretary of UAB, Orchesis historian.

Nadine Mathis—Alpha Tau Omega Sweetheart nominee.

Jenifer Mitchell—Campus Chest Executive committee.

Marty Mullen—Kappa Delta Pi, Dean's Honor Roll.

Dale Oliver—Shamrock Beauty.

Norma Oliver—Pi Omega Pi historian, Phi Beta Lambda, Dean's Honor Roll.

Susan Reed—Vice president of dorm, Pi Omega.

Becky Rhodes—President's Leadership Class, Model UN, secretary of dorm, secretary of Mom's Day Gifts committee, Pipers.

Alix Rohrs—Pi Omega.

Anita Schowalter—Pipers, Dean's Honor Roll.

Judy Shields—Alpha Lambda Delta.

Jerri Lynn Snow—Orchesis, semi-finalist for Air Force ROTC, Honorary Colonel, first runner up Engineering Queen, Angel Flight.

Sally Tatum—UAC, Dean's Honor Roll, Model UN delegate.

Diane Taylor—Student trips, AWS, Dean's Honor Roll, Pi Omega, secretary of dorm.

Paula Tiller—Administrative assistant for yearbook.

Hermoine Tracewell—Vice president for Student Nurses Association, chairman of by-law committee for National Student Nurses Association, Model UN delegate, Pi Omega, Dean's Honor Roll.

Karen Vieth—Captain of basketball club, officer in Women's Recreation Association.

Linda Kay Wallis—University Scholar.

Susan Waltz—Editor in chief of the *Oklahoma Daily*, assistant campus editor and campus editor of *Oklahoma Daily*, treasurer of Theta Sigma Phi, Dean's Honor Roll, award for woman with the highest grades in the journalism school, participant in OU journalism field study in Peru.

Lee Ann Welch—Historian of Pipers, Dean's Honor Roll, Jr. Panhellenic rush chairman.

Margaret West—Vice President of Student Education Association, Dean's Honor Roll.

Betsy Williams—Theta Sigma Phi, Gamma Alpha Chi, Alpha Epsilon Pi Calendar Girl.

Susan Williams—Model UN delegate.

Sally Williamson—University Chorus, University Women's Glee Club.

Linda Yandell—Miss OU semi-finalist, Yearbook Beauty semi-finalist, Dean's Honor Roll, President's Leadership Class.

Jean Uetrecht—Oikonomia, Dean's Honor Roll, Alpha Sigma Phi Talisman Rose, finalist for Miss Scheherazade.

## CHI—Oregon State

Connie Behurst—Alpha Lambda Delta.

Janet Bentz—Talons (sophomore service honorary).

Jan Binkley—Masque and Dagger, National Collegiate Players.

Karen Blundell—AFS Weekend Committee.

History and Social Science Council.

Carolyn Boyd—Jr. Panhellenic delegate, MU Hospitality Committee.

Nancy Brand—Panhellenic, President's Council.

Babs Brendlinger—Beaver section editor, women's tennis team captain.

Shelby Carlson—Phi Chi Theta, Student Board of Reference, Army Sponsor Corps, Assistant Chairman MU Christmas Party.

Linda Cass—Dean's Convocation Committee.

Sylvia Depenbrock—Women's tennis team.

Kathy Ewing—University of Pavia (Italy) student.

Pam Flankey—Beaver section editor.

Linda Fredrickson—Sea Horses, Talons.

Dee Ann Gibson—OSU ski team, Beaver Belles.

Lynn Hallstrom—Lambda Chi Alpha Crescents, *Barometer* staff, Theta Sigma Phi, MU Program Council, Mom's Weekend Publicity co-chairman, Home Economics Senator, Greek sponsored week co-chairman, Mortar Board.

Hansen, Marylee—AWS Judicial Board, OSU Bookstore Board of Directors, *Barometer* editorial board, Theta Sigma Phi, International Relations Council, AWS president, Educational Activities Board, AWS Women's week chairman.

Judy Harding—Homecoming Noise Parade Committee Mom's Weekend Luncheon Committee.

Sue Harn—Army Sponsor Corps.

Coco Hirstel—Women's field hockey team, WRA executive and Intermural Councils.

Marilyn Hewett—Sophomore Cotillion Guest Committee.

Judy Holden—Sigma Pi Orchid.

Sue Howells—Omicron Nu.

Betty Hutchison—Beaver managing editor, Mortar Board, University Advancement of Teaching Committee, Homecoming General Secretary, Outstanding senior, Resolutions committee, Coed Congress.

Debbie Kennedy—Talons treasurer, Sophomore Cotillion General Secretary, ASOSU Student-Teacher Evaluation Committee, Home Economics Club president.

Ginny Kletzer—Euterpe, Lambda Chi Alpha Crescents.

Barb Kyle—Dean's Convocation Committee, Mom's Weekend Luncheon Committee.

Linda Lewis—Rook Rousers, Alpha Lambda Delta.

Nancy Lillig—Army Sponsor Corps.

Chris Lindauer—Mom's weekend guests chairman.

Laura Lockhoven—Orchesis, Modern Dance Concert.

Pam Lundgren—Jr. Panhellenic second vice president, Greek Week general programs committee.

Gelia Markman—Sophomore Cotillion Programs Chairman, AWS executive council, Mom's Weekend General Secretary, AWS vocational chairman.

Maryl Metheany—Panhellenic delegate.

Barb Montag—Student Conduct Committee.

Ginny Montag—Home Economics Club Sergeant at arms.

Kris Paulson—*Barometer* copy editor, Alpha Lambda Delta vice president, Tau Kappa Epsilon Sweetheart, Daughters of Diana, Theta Sigma Phi.

Peggy Prosser—Greek Week General Programs chairman.

Sally Reamer—Little Sisters of Minerva, Orchesis.

Nancy Riches—Danforth Freshman leadership award.

Fran Salamid—Oregon State Review, art editor.

Joan Sexton—People-to-People hospitality chairman, Collegiate 4-H historian, Mu Beta Beta secretary, Sigma Pi Orchid court.

Connie Slocum—Army Sponsor Corps.

Pat Sparks—Oregon State Review, advertising Manager.

Jo Anne Speckhart—Jr. Class Activities Council, *Barometer* staff, Mortar Board, Omicron Nu, Theta Sigma Phi, Danforth Award.

Mary Jo Stopp—Beaver Belles.

Linda Taylor—Homecoming, hospitality committee.

Chris Thompson—Theta Sigma Phi, Oregon State Review, business Manager.

Susan Woendle—OSU choir.

Dian Wahl—AWS Activities Council, Coed Congress Chairman, AWS Dean's Convocation.

## OMEGA—Iowa State

### Individual Honors:

Cindy Boatman—Alpha Lambda Delta honorary, American Musical.

Barb Brittingham—Veishea Activities Open House chairman, Daughters of Diana, Homecoming Interim, Semi-finalist Miss Greek, GSB Panhellenic Senator, Executive Budgetary committee.

Kathy Lawler—Bomb Beauty finalist, Delta Sigma Phi Dreamgirl.

Karin Strom—Union Board Publicity chairman, Panhellenic Council secretary, Omicron Nu, Mortar Board, Gamma Gamma, Scholarship Recognition Banquet.

Becky Von Bergen—Little Sisters of Minerva of Sigma Alpha Epsilon.

Jane Wearin—Veishea publicity art coordinator.

Sally Collins—Veishea Career Day central committee, Human Relations Recommendations committee, Little Sisters of the Maltese Cross.

Barb Dahlquist—Greek Week art director.

Sue Dallager—Bomb Beauty, Sigma Chi Derby Darling candidate, Sweetheart of Sigma Chi, Greek Week House co-ordinator, Pep Council resident.

Peggy Gose—Symphonic Band, Sigma Alpha Iota, editor of *Sketch*.

Jeanette Johnson—Veishea Publicity chairman, daily staff.

Judy Jones—Little Sisters of the Maltese Cross, Greek Week House Exchange chairman, Pep Rallies co-chairman, American Musical.

Betty Kimberly—Open House Committee co-chairman for Veishea.

Joanne Just—SOV lead, Iowa State Players honorary, Barjche costume designer, American Musical.

Beth Massa—Panhellenic president, Alpha Lambda Delta, Veishea Scholarship chairman, Mortar Board luncheon, Scholarship Recognition Banquet.



Sunny Myrabo—Theta Xi Sweetheart.

Jill Truesdale—National Conclave delegate for Angel Flight, Lead part in Barjche, Military Ball and Pershing Rifle Queen.

Kathy Wahl—C.D. Open House co-chairman for Veishea, Omicron Nu, Alpha Lambda Delta, Phi Upsilon Omicron, Scholarship Recognition Banquet.

Paula Walker—Pi Kappa Alpha Dreamgirl, Angel Flight administrator officer, Junior Panhellenic advisor.

Judy Frazier—Sigma Alpha Iota, Chamber Singers.

Kathy Kelly—Veishea art director and co-chairman, Pep Council art director, Little Sisters of Maltese Cross.

Kathy Carroll—Secretary of Lampos, Alpha Lambda Delta, Span representative to Peru this summer.

Carol Gardner—Club 1000 chairman.

Julie Petersburg—Sigma Chi Derby Darling, Sweetheart of Sigma Chi.

Lyn Leo—Angel Flight, Naiads (Synchronized swim), Pep Club.

Nancy Smith—Varieties Central committee Flash Acts.

Nancy Chase—Angel Flight, Horticulture Queen, Engineer Girl.

Beth Barrett—Union Board Publicity, Veishea Career Day Events committee.

Linda Shallcross—Sweetheart of Triangle Fraternity.

Jane Breckenfelder—Sigma Alpha Iota modern language honorary, Panhellenic secretary.

Cindy Hogendorn—Pep Rallies co-chairman.

## ALPHA ALPHA—Toronto

Wendy Aitken—P&O.T. undergraduate society.

Betty Augaitis—Secretary of Lithuanian Students' Council, French Club, manager of hockey team.

Kathy Avery—U.C. W.A.A. secretary, Music Club, senior advisor to freshmen.

Barbara Blyth—U. of T. Faculty of Music Chorus.

Bev Burgess—Medical Campus Show.

Pat Cochren—School of Nursing Council, Share Campaign, Newman Club.

Carolyn Dean—Treasure Van Float.

Maggie Felkai—Athletic Council, Flag Bearer for U. of T. Band, Tarheel Exchange, French Club.

Nancy Fewlubs—President of School of Nursing Student Council, U. of T. Committee of Presidents, convenor of Heart Fund Drive.

Angie Hughes—P.H.E. undergraduate executive, P.H.E. W.A.A. executive, Interfaculty T Award, P.H.E. Athletic Pin, U. of T. Bowling curator, P.H.E. yearbook editor.

Jane Huntley—School of Nursing Athletic Council, field hockey Coach.

Katherine Moore—Victoria Women's Athletic Council, field hockey Coach.

Pat Petrie—Group representative for undergraduate association, Student-Teacher Coordinating committee, P&O.T. yearbook.

Laura Rivers—Blue & White Ski Weekend.

Judy Robertson—Curling Club, treasurer of Van.

Betsy Schmitt—N.C. Student Council, publicity editor of *Gnuspaper*, U.N. Club, French Club, Outing Club.

## ALPHA DELTA



Marilyn Bolling



Linda Sahlberg

Margot Simms—Art Club, Cancer Society.

Yvonne Sinclair—Majorette in Blue & White Band.

Marilyn Stonheham—Share Campaign.

Liz Wenzel—Bob Revue.

Sharon Winstanley—*Gargoyle* newspaper and magazine writer, French Club.

## ALPHA BETA—North Dakota

Shari Alm—Alpha Lambda Delta, Tau Kappa Epsilon pledge princess.

Marie Blanchard—Alpha Lambda Delta.

Dorsey Costello—Homecoming queen, North Dakota's candidate for *Minneapolis Star-Tribune's* All Campus Covergirl.

Tana Furst—Miss Grand Forks, first runner-up for Miss North Dakota.

Janice Hanson—Sigma Alpha Epsilon pledge princess; Theta Chi Dreamgirl.

Connie Hill—Phi Beta Kappa, Mortar Board, Theta Sigma Phi (journalism honorary), national president of IAWS.

Judy Johnson—Panhellenic president.

Jean Lindberg—Association of Childhood Education president.

Joan Meyers—Mortar Board, Military Ball queen, Angel Flight.

Jennifer Nelson—Alpha Lambda Delta.

Carol Shulte—Engineer queen.

Jane Williams—Sweetheart of Sigma Chi, North Dakota's Best Dressed Coed.

## ALPHA DELTA—Missouri

*Chapter Honors:* 1st place Phi Psi 500, Gamma Phi Beta—Kappa Alpha skit finalists in Savitar Frolics, Province X Most Improved Chapter Award, Province X Best Skit Award, 2nd place Homecoming Parade (Gamma Phi—Sigma Chi).

### Individual Honors:

Diane Anton—AWS representative, bi-state registration, MSA elections committee.

Deborah Bartels—MSA Calendar chairman, MSA senator, MSA elections committee.

Barb Blankley—Savitar Frolics technical director, Carousel Nightclub, technical crew *Diary of Anne Frank*, MSA senator, NCTE, high school newspaper sponsor.

Marilyn Bolling—Sigma Epsilon Sigma, Angel Flight, chairman AWS best dressed contest, AWS conference board, Dean's List, Homecoming halftime committee, Fanfare for Fifty, Savitar Frolics cast.

Ann Burcham—Sigma Epsilon Sigma, Dean's List, Honors Certificate.

Toni Decker—Dean's List, SNEA, Sigma Chi sweetheart court.

Patty Jo Dowling—First place Phi Psi 500, Savitar Frolics cast, Homecoming decorations committee, Alpha Tau Omega sweetheart court, MSA Fun and Games committee co-chairman.

Donna Dusenberg—Dean's List, SNEA.

Ellen Ehlers—Young Republicans.

Pat Fields—Sigma Alpha Epsilon Little Sisters of Minerva president, Mo-Maids president, Homecoming Queen finalist, Savitar Frolics cast.

Sherry Finn—Greek Week Committee.

Nancy Gaiser—People to People.

Jane Gillaspie—Little Sisters of the Maltese Cross.

Jay Grebe—Dean's List, Savitar staff, AWS bi-state committee.

Linda Gresham—Savitar Frolics costumes chairman, Alpha Tau Omega sweetheart court, SNEA, Dean's List.

Judy Haverfield—*Maneater* feature editor, Kappa Epsilon Alpha historian, Greek newspaper reporter.

Sue Hickey—Dean's list, Savitar Frolics costume committee.

Pam Hempen—Campus Chest, Entente publicity.

Jo Ann Holler—MoMaids, Junior panhellenic, Savitar frolics costume committee.

Irene Intagliata—SNEA, Greek Week Committee, Dean's List, Savitar Frolics cast.

Karen King—Greek Week committee.

Elsie Kraft—Dean's List.

Susie Laitner—SNEA.

Suzanne Leggett—AWS Research committee, French club, Young Republicans club.

Toni Long—Savitar Frolics cast, Greek Week chairman.

Margaret Ann Marr—SNEA.

Suzanne Maupin—Savitar Frolics choreographer.

Pat McBride—SNEA.

Barbara McDonald—Semester Abroad Program of the University of Missouri and the University of Reading, England.

Diane McGuckin—Homecoming committee, Entente delegate.

Karen McMurry—Sigma Alpha Epsilon Little Sisters of Minerva.

Marsha Millan—Greek Week chairman, Panhellenic second vice president, Savitar Frolics lead, Phi Sigma Iota, Dean's list, pompon girl.

Carolyn Moore—Sigma Alpha Epsilon Little Sisters of Minerva treasurer, Journalism Students Association.

Marsha Mulford—Assistant Savitar Frolics producer, Bi-state finance committee.

Judy Null—Savitar yearbook, Journalism Students Association.

Barb Odell—Savitar Frolics cast, co-chairman Homecoming queen selection committee, AWS representative, Homecoming decorating chairman, People to People, SNEA, Dean's list.

Susan Oswald—AWS officer staff, Entente publicity committee, Savitar Frolics costume committee.

Rita Rea—Leadership training, Engineering Queen finalist, MSA forum committee.

Linda Sahlberg—Angel Flight, Sigma Epsilon Sigma, Dean's list, Military Ball Queen finalist, Sigma Nu Sweetheart.



Nancy Sartin—Panhellenic corresponding secretary; AWS corresponding secretary, conference board, office staff, legislative council representative, rules and regulations committee; Tri-Penta; Kappa Epsilon Alpha; Sigma Rho Sigma; Dean's list; Leadership orientation, Homecoming pep rally committee, Savitar Frolics secretary to production board.

Cheryl Schafer—Phi Psi 500 Queen finalist.

Bev Schulze—SNEA.

Alison Shafer—Angel Flight, Dean's list, AWS fashion show, AWS office staff, Miss Mizzou finalist.

Barb Smith—Director of Savitar Frolics, Sigma Epsilon Sigma, Pi Lambda Theta, Dean's List, MSA Office staff, Jennie Emerson Miller scholarship award.

Jeanne Smothers—Savitar Frolics cast, Entente delegate, MSA Carousal Night Club.

Sara Tarleton—Missouri University Gymnastic Team.

Joyce Tasse—People to People, SNEA.

Lynn Taylor—Sigma Alpha Epsilon Little Sisters of Minerva, Dean's list, Savitar Frolics cast.

Sharon Thompson—Dean's list.

Trudy Trippensee—Phi Chi Theta business honorary, Dean's list.

Lisa Valenti—Engineering School Shamrock Sweetheart, Miss Mizzou Calendar, Miss Colletown U.S.A. finalist, Italian Club, Assistant Director *Diary of Anne Frank*, Greek Week Queen first attendant.

Jayne Volz—Little Sisters of the Maltese Cross, Student Activities Games committee, Quarter Horse Queen, Engineering School Shamrock Sweetheart.

Carol Wetterer—Dean's List, Pi Lambda Theta, MSA Literary hour, SNEA, YWCA International committee chairman.

Gerry Uhlenhaut—Quiz Bowl, People to People, Young Republicans.

Sandy Willis—Little Sisters of the Maltese Cross, Junior Panhellenic.

Sally Yeager—SNA, Sigma Theta Tau, Savitar Frolics cast.

Carolyn Young—Missouri University cheerleader, Phi Delta Theta She Delt, Savitar Frolics cast.

Rosamonde Zinzer—SNEA.

## ALPHA EPSILON—Arizona

### Chapter Honors:

Mrs. Ackerman (housemother)—President Housemother's Club Women's Division Winners in Spring Sing.

### Individual Honors:

Leslie Ahern—Publicity chairman AWS Women's Day.

Connie Balsukot—Maltesians vice president, Kaydettes.

Vicki Bendinger—ASUA Secretary, Head Pompon girl, Sonora Exchange.

Donna Black—Chimes, Angel Flight, ASUA Blood Drive chairman, Miss University of Arizona Chairman, first alternate Arizona Maid of Cotton, Pallasians of Theta Chi.

Joanne Block—Spurs.

Joanne Bloomfield—Little Sisters of Minerva.

Carol Brickley—Spurs, Alpha Lambda Delta.

Belinda Buckley—Golden Hearts of Sigma Phi Epsilon.

Mancy Cauble—Pom Pon.

Claudia Cohrt—Spurs historian, editor AWS publication.

Paddi Cox—Maltesians.

Kathy Crowley—Sigma Chi Sweetheart.

Susie Davis—Crescents of Lambda Chi Alpha.

Helen Egbert—Maltesians.

Becky Fife—Spurs, Kaydettes.

Susan Finley—Angel Flight.

Myra Lou Freeman—ASUA Senate clerk, Spurs, People to People executive secretary.

Jean Gray—Mortar Board, Chimes, Homecoming Queen Finalist, vice president University Hostesses.

Cookie Hanson—Spurs, Alpha Lambda Delta.

Laine Harris—ASUA banner chairman, secretary AWS Women's Day Committee.

Barb Huey—Maltesians, Alpha Tau Omega Sweetheart.

Leslie Jaap—Chimes, Spurs, Angel Flight, secretary to ASUA Executive Assistants.

Linda Jones—Co-chairman Sonoran Exchange, ASUA Service Medallion.

## ALPHA EPSILON



McDonnell, Balsukot, Pearson and Fife



Simmons, Gray, Yeager and Linxwiler



Vicki Bendinger

Ellen Lamb—Pom Pon girl.

Lois Linxwiler—Chairman AWS Women's Day, University Hostesses.

Keen McDonnell—Pom Pon, Kaydettes, Maltesians president, Justice ASUA Supreme Court.

Marty McInroy—Crescents of Lambda Chi Alpha.

Diane Meyer—Maltesians.

Maureen Mooney—Pallasians of Theta Chi.

Kathy Jo Morales—Miss Arizona for Miss International Contest.

Marcia O'Harrow—Angel Flight.

Nancy Pearson—Spurs treasurer, Kaydettes.

Lynn Radmacher—Mortar Board, AWS Vice pres., Wranglers, U. of Arizona Service Medallion.

Kathy Rhorer—President Omicron Nu (home economic honorary).

Michelle Ryals—Spurs.

Sally Simmons—Chimes president, Spurs, ASUA Senate, University Hostesses, Pallasians of Theta Chi, International Forum Secretary, ASUA Public Relations Secretary, AWS Women's Day invitations sub-chairman.

Pat Steffan—Maltesians.

Dixie Tisdale—Traffic Court Secretary, Co-chairman Sonoran Exchange.

Susan Tomek—Traffic Court Secretary, Spurs, Course Evaluation Committee.

Marsha Umbenhaur—Mortar Board, Chimes, University of Arizona Service Medallion, Angel Flight, Chief Justice Traffic Court, Sonoran Exchange.

Allison Webster—Maltesians.

Diane Weir—Spurs.

Lyn Williams—Chimes, Board of Publications, AWS Civic Activities chairman, sub-chairman International Forum.

Annie Willyard—Secretary Traffic Court, Elections Commissioner, University of Arizona Service Medallion.

Suzi Woodruff—Chimes, ASUA Senate, Angel Flight, Greek Week Queen, Sigma Nu Sweetheart.

Cathy Yaeger—Chimes, Spurs, Sonoran Exchange, Angel Flight, University Hostesses Secretary.

Veronica Zygoté—Upper Division Winner in Women's Pole Vaulting Contest, Sub-chairman Student Culture Coordinating Committee for the Arizona State Museum.

## ALPHA ZETA—Texas

### Chapter Honors:

First place in badminton singles, first place in badminton doubles, first place in bowling, fourth place overall in participation, all in intramurals, Honorable mention in mixed division of Sing Song, hosted Senator Ernest Gruening of Alaska while he visited the University to speak for the annual Challenge Colloquium, also hosted a Texas Today and Tomorrow speaker.

### Individual Honors:

Beverly Adams—Magna Cum Laude in Arts and Sciences, Alpha Lambda Delta.

Rietta Adkins—Crescents of Lambda Chi Alpha.

Carolyn Anderson—Miss Texas Young Republican, Little Sisters of Sigma Nu.



Patty Anderson—Gamma Alpha Chi, assistant issue news editor of the *Daily Texan*.

Ann Baird—Angel Flight, Student Assembly-woman from the College of Arts and Sciences.

Jenna Bell—Issue news editor of the *Daily Texan*, journalism incentive award, Texas Daily Newspapers Association, chairman of a Round-Up committee.

Susan Blair—study abroad in Paris, France, Gamma Alpha Chi.

Betty Birdwell—Cum Laude Ampla Et Magna in Arts and Sciences, University Scholastic League Scholarship, Alpha Lambda Delta, Posse (freshman spirit committee), Blanton Dormitory Advisor, SCOPE (scholastic honorary).

Toni Bracher—Assistant editor of the *Cactus* (yearbook), Spooks, Crescents of Lambda Chi Alpha.

Aldis Burnett—Royal Spirit committee, Sigma Pi Sweetheart nominee.

Sandi Brooks—Gamma Alpha Chi.

Barbara Carroll—Magna Cum Laude in Arts and Sciences, College Bowl panel member, Outstanding Student, Senior Certificate for Alpha Lambda Delta, Phi Beta Kappa, runner up for Miss Rose Queen.

Cathy Clarke—Crescents of Lambda Chi Alpha.

Margaret Coleman—Dexter House advisor, president of Crescents of Lambda Chi Alpha, Lambda Chi Alpha Sweetheart nominee.

Jo Lynn Cunningham—Outstanding Student, Omicron Nu, American Home Economics Association award.

Laura Davis—Alpha Cum Laude in Arts and Sciences.

Susan Davis—nominee for Business School Sweetheart, Kappa Alpha Southern Belles. Nancy Downing—Phi Sigma Kappa Little Sisters of the Signet.

Carolyn Emmott—Sigma Pi Little Sisters.

Janet Evans—Crescents of Lambda Chi Alpha, Lambda Chi Alpha Sweetheart nominee.

Donna Foster—Sigma Alpha Iota.

Cindy Fowler—Sigma Pi Little Sisters.

Shiela Gallagher—Sweetheart of Chi Phi, vice president of the Sweethearts of the Chiquette, voting delegate to Republican party, secretary of Republican Party steering committee.

Sally Glenn—Sigma Pi Little Sisters.

Carrell Grigsby—Finalist in "Miss Good Times" contest.

Judy Hanson—Daughters of the Diamond of Beta Theta Pi, Littlefield advisor.

Sande Hansen—Crescents of Lambda Chi Alpha.

Barbara Henson—Education honor roll, Crescents of Lambda Chi Alpha.

Babs Higley—vice president of the Texas Union, Goodfellows, counsellor of University Arms dorm, Crescents of Lambda Chi Alpha.

Cindy Higgins—Model UN.

Sherri Horton—Sigma Pi Sweetheart, Sigma Pi Little Sisters.

Ann Howie—Angel Flight.

Jan Howie—Angel Flight.

Linda Hutchins—Magna Cum Laude in Arts and Sciences.

Lindy Kates—Secretary of Little Sisters of the

## ALPHA ZETA



Ann Baird



Mary Ann Spears



Betty Birdwell



Helene Meehan

Shield and Diamond of Pi Kappa Alpha.

Sue Keir—Cordettes.

Beth Kimball—Crescents of Lambda Chi Alpha.

Mary Ann King—Crescents of Lambda Chi Alpha.

Jo Knize—Littlefield dorm advisor.

Luch Leaton—Sigma Pi Little Sisters.

Cheryl Lee—Delta Upsilon Little Sisters.

Jean Leeper—Daughters of the Diamond of Beta Theta Pi.

Lolli Little—Kinsolving dorm advisor.

Kay Lyons—Sigma Pi Little Sisters.

Diana McGaha—Model UN.

Phoebe Malmgren—President of Scottish Scholars (Scottish Rite Dorm).

Nancy Mims—Cum Laude in Arts and Sciences.

Mimi Montgomery—Alpha Cum Laude in Arts and Sciences, Goodfellows, Challenge coordinator, Omicron Nu.

Marilyn Morris—Study in Munich, Germany, Round-up Committee.

Michelle Nugent—Kinsolving advisor.

Judy Parrish—Kinsolving advisor, Cordettes.

## ALPHA ETA



Anne Nicholls

Jo Anne Paul—Daughters of the Diamond of Beta Theta Pi.

Sara Segrest—Study abroad in Madrid, Spain.

Frances Rea—Phi Kappa Tau Little Sisters, Blanton dorm advisor.

Karen Rodgers—Sigma Nu Little Sisters, Sigma Nu Sweetheart nominee.

Linda Rodgers—Alpha Cum Laude in Arts and Sciences.

Jenny Robinson—Littlefield dorm advisor.

Linda Satterfield—Spooks, Cordettes.

Brenda Shepard—Cum Laude in Arts and Sciences, Omicron Nu.

Carolyn Simmons—vice president of Phi Sigma Kappa Little Sisters, nominee for Most Outstanding Business Student.

Diana Sledge—Kinsolving dorm scholastic honorary.

Mary Ann Spears—Selected one of fifty students across the nation to teach in Mexico under the Red Cross, Miss Campus Chest, Sigma Pi Little Sisters.

Marilyn Teal—Vice president of Panhellenic.

Cathy Trapolino—Secretary-treasurer of Daughters of the Diamond of Beta Theta Pi.

Judy Vittitoe—Cum Laude Alpha Et Magna, Kinsolving dorm advisor.

Molly Washburn—Model UN.

Gail Weyel—Bluebonnet Belle finalist, Spooks, Cordettes, Heflin Manor dorm advisor.

Patty Wiggins—Spooks.

Susan Wylie—Education honor roll.

## ALPHA ETA—Ohio Wesleyan

### Individual Honors:

Sherri Lancton—Phi Society, Dean's List, Pi Mu Epsilon (math honorary), Bishop Boosters.

Judy Kinney—Phi Society, Dean's List.

Judy Orr—Phi Society.

Julie Edwards—Dean's List.

Nancy Githens—Dean's List.

Beryl Adams—Dean's List, Freshman Camp Counselor, Achievement Scholars.

Carol Smith—Dean's List, Achievement Scholars.

Georgie Cole—Dean's List.

Peggy Wurtzburger—Pi Mu Epsilon (math honorary), AWS Judicial Council, Freshman Camp coordinator.

Melissa McGuire—AWS Executive Council.

Judy McElfish—Senior Adviser.

Judy Pritz—Freshman Camp songleader, Bishop Boosters, A Capella Choir, Quadruple Trio, Women's Chorale, Ohio Wesleyan Choir (which toured Europe in June).

Nancy Beams—Freshman Camp counselor.

Sylvia Best—Freshman Camp counselor, Orchesis.

Sue Griffenhagen—Freshman Camp counselor.

Anne Howell—Freshman Camp counselor.

Joni Sarrus—Bishop Boosters.

Leslie Miller—Brown Jug Derby Queen, Homecoming Court.

Susie Brooks—Little Sisters of Minerva of Sigma Alpha Epsilon.

Anne Nicholls—Angel Flight flight commander and "Angel of the Year."

Sally Henry—Angel Flight.



Suzette Fletcher—Angel Flight.  
 Nancy Smith—Angel Flight.  
 Judy Hopkins—Angel Flight.  
 Jan Copenhaver—Angel Flight.  
 Sue Roberts—Angel Flight.  
 Sharyn Jorgensen—*Transcript* managing editor, Tau Kappa Epsilon Sweetheart.

## ALPHA THETA—Vanderbilt

### Chapter Honors:

1st place in Derby Day, Fall and Spring Blood Donors Award for greatest number and greatest Percentage, 3rd place in Athenian Sing, 3rd place for Homecoming Decorations.

### Individual Honors:

Sara Anderson—Hotei committee, hospitality chairman for Women's Advisory Council, treasurer of Impact, women's editor of *Hustler*.  
 Marianne Bieser—Student Christian Association cabinet, Contact chairman.  
 Cathy Brummett—Secretary of Baptist Student Union Council, Women's Advisory Council.  
 Barbara Cehan—Athenian Sing director.  
 Carol Chilton—Women's Athletic Board, Women's Residence Halls Council.  
 Dianne Clark—Women's Advisory Council, Women's Standards Committee, treasurer of Athenians.  
 Hervy Cunningham—Phi Beta Kappa, Fulbright Scholarship to Germany.  
 Connie Dearman—Women's Advisory Council.  
 Lynn Gaarden—President of Nursing Students Association, Miss Charm candidate.  
 Maryln Gammel—Sophomore representative to Nursing Student Council.  
 Francis Grigsby—Phi Sigma Iota.  
 Margaret Harrison—Dean's List.  
 Pat Johnson—*Hustler*, Vanderbilt in France.  
 Alice Jones—Secretary-treasurer of Engineering Council, Institute of Electrical and Electronic Engineers, *Hustler*, Impact Committee.  
 Claire Laukhau—Delphians, Lotus Eaters secretary, Women's Advisory Council.  
 Cindy Lee—Vanderbilt in France, Impact Executive Committee, Women's Advisory Council, Senior Cabinet, International Affairs chairman, secretary of Student Affairs.  
 Sue McConnell—President of Senior Nursing class, Nursing Student Council.  
 Marcia Nightingale—Women's Advisory Council.  
 Jane Patterson—Women's Advisory Council, Dean's List.  
 Rickie Rhodarmer—President of Panhellenic, Mortar Board, Phi Beta Kappa, Board of Presidents, Council of Women's Student Government, Impact Symposium executive committee, Chi Omega Social Science award, Army ROTC Senior Hostess, debate team, Women's Advisory Council, Miss Charm candidate, finalist in Miss Vanderbilt Contest, finalist in Lady of the Bracelet.  
 Barbara Stein—Sophomore representative to Student-Faculty committee.  
 Pat Taylor—Delta Phi Alpha, third in bad-

minton tournament, Olympians, Lady of the Moon, Dean's List.  
 Jean Temple—Treasurer of the Nursing Student Association.  
 Lorraine Tremblay—Women's Advisory Council, Impact Committee, *Commodore* Section Editor, Dean's List.  
 Susan Underwood—Sigma Theta Tau.  
 Betsy Urban—Women's Advisory Council, Executive Board, secretary of the Student Association, sophomore representative to the Board of Presidents, History Department Advisory committee, Student Athletic Advisory committee, Lotus Eaters, Committee on Chartered Organizations.  
 Janni Wesson—Mortar Board, Women's Advisory Council, vice president of Athenians.  
 Dianne Wilder—President of Sigma Delta Pi, A Capella Choir robe chairman, SCA cooperative Religious Ministry discussion group, Dean's List.  
 Merritt Wooten—Secretary of Delta Phi Alpha, Floor Counselor.  
 Ann Yingling—Vanderbilt in France, Dean's List, President of McTyeire Senior Women's Honors Dorm, Princess from Arkansas in National Cherry Blossom Festival.

## ALPHA IOTA—UCLA

### Chapter Honors:

Homecoming "Most Beautiful Float" Trophy and Homecoming *Sweepstakes* Trophy, Mardi Gras "Most Enjoyable Booth" Trophy.

### Individual Honors:

Robbie Alcorn—Phi Kappa Sigma Little Sister.  
 Carolyn Ball—Phi Beta Kappa, Mortar Board, Beta Gamma Sigma.  
 Leslie Brochner—Sigma Chi Little Sister.  
 Margie Brozovich—Delta Tau Delta Little Sister, Project Amigos.  
 Kerry Burkett—Yearbook living groups editor.  
 Cheryl Burns—Chimes.  
 Pat Cantley—University Chorus, Jr. Panhellenic advisor, tutorial project.  
 Kathy Colclasure—Mardi Gras Dance Chairman.  
 Sue Coughlin—Yearbook Assistant, tutorial project.  
 Cheryl Creech—Chimes.  
 Kathy Cumbey—Dean's List school of Nursing, Sigma Chi Little Sister.  
 Margie Dahlke—Lambda Chi Alpha Little Sister, German Club.

## ALPHA IOTA



Ann Rieber

Robin Denton—University abroad to France 1966-67.  
 Gail Dillion—Chimes.  
 Sue Eiermann—Triangle Little Sister, yearbook office manager.  
 Pat Elley—Lambda Chi Alpha Little Sister.  
 Linda Farmer—Tutorial project.  
 Teri Friedrichs—Bruin Belle, NPI volunteer.  
 Jeanne Graham—Spanish Club, Ski URA club.  
 Diane Grinkevich—President of dorm floor, University abroad to England 1967-1968, Spring Sing Cover designer.  
 Gay Gibson—Anchors.  
 Kathy Griffiths—Sigma Pi Little Sister, Shell & Oar.  
 Rosemary Hanna—Anchors.  
 Jo Ann Hauch—Theta Xi Little Sisters, Anchors.  
 Judy Hedrick—Mortar Board, Chimes.  
 Donna Higgins—Women's Choir.  
 Peggy Horan—Bruinettes.  
 Kay Hunter—Shell & Oar, Young Republicans secretary.  
 Carol Hyneman—Sophomore Sweethearts.  
 Marsha Hebden—Anchors.  
 Kris Jenkins—University Choir.  
 Connie Jones—Tutorial project.  
 Ellen Klingensmith—Delta Tau Delta Little Sister, tutorial project.  
 Gaye Kropf—Sigma Nu Big Sister.  
 Jo Ann Larson—Anchors.  
 Kris Linberg—Lambda Chi Alpha Little Sister, tutorial project.  
 Maggie McCain—Lambda Chi Alpha Little Sister, Anchors, tutorial project.  
 Gayle Mindling—Art Club.  
 Kathy Neilson—Tutorial project.  
 Gale Philips—AWS Woman of the Month, president of Alpha Lambda Delta, vice president of Mortar Board, treasurer of Chimes, Prytaneans.  
 Susie Pierce—Washington Internship Program, Prytaneans.  
 Bev Roy—University abroad returnee from Italy.  
 Ginny Reardon—South Campus Queen representative.  
 Barbara Ray—Sigma Pi Little Sister.  
 Diane Reel—Bruin Belles.  
 Ann Rieber—Top Ten Senior Award, yearbook editor, Mortar Board, Uni Camp counselor.  
 Suzanne Roberts—Mortar Board treasurer, vice president of Prytaneans, Beta Gamma Sigma.  
 Karen Robinson—Shell & Oar.  
 Stephana Roth—Mortar Board historian, Chimes, publicity chairman, feature editor of newspaper, Theta Xi Little Sister, Uni Camp Board.  
 Carolyn Schleicher—Chimes.  
 Joyce Schneindor—Angel Flight, Homecoming committee.  
 Jeanne Ternquist—Dean's List, Psi Chi, South Campus Queen finalist.  
 Danielle Whitehead—Sigma Chi Little Sister, Project Amigos.  
 Jackie Yale—Lambda Chi Alpha Little Sister, Prytanean publicity chairman, Graduate Prytaneans.  
 Kari Young—Sigma Chi Little Sister, Bruinette song chairman.  
 Kathy Zogby—Yearbook sales committee, tutorial project.



## ALPHA MU—Rollins

### Chapter Honors:

Placed first in Intramural bowling.

### Individual Honors:

Ree Cubellis—Student Florida Education Association vice president, Union committee member, Spanish Club, Young Democrats, Community Service Club.

Barbara Backus—Student Florida Education Association, Community Service Club, French Club.

Sandra Dower—Institutional Planning and Housing committee, Pi Gamma Mu.

Sherry Eagle—Student Florida Education Association, Films committee.

Margie Fifer—Social Entertainment Committee, Spanish Club, Young Republicans, varsity volleyball.

Cheryl Swift Jones—Spanish Club, Union Calendar committee.

Norma Lafferty—Inter-American Experiment, Young Republicans.

Jean Preston—Union Committee member, Vespers speaker, German Club, Community Service Club, Student Florida Education Association.

Helena Scott—Young Democrats, Community Service Club, Student Florida Education Association.

Linda Stanerson—Community Service Club; Student Education Association.

Sherry Askren—*Tomokan* class editor, Special Projects Committee, Community Service Club, Young Republicans, Orientation Committee—Group Leader, Spanish Club.

Sandy Christian—*Tomokan*, Host & Hostess Committee.

Susan Haddock—*Tomokan* business manager, Rollins Art Guild.

Sue Hall—Parents' Week-end committee, Speakers' Bureau recording secretary, Inter-American Experiment vice president, Chapel Reader, Spanish Club, Vespers Speaker, Choir, Chorale.

Polly Perrott—Student Center Board of Directors, Chapel Staff, Student Florida Education Association president, Student Administration, Faculty Council, Publicity committee, circulation manager of *Sandspur*, Vespers Speaker.

Lauri Reger—Student Florida Education Association, Entertainment committee.

Joan Schiemer—Chapel Belles, Young Republicans.

Sandy Voran—Junior year in France.

Lindley Willson—Dean's List, Resident Advisor, Women's Rules, Parents' Week-end chairman, Young Republicans.

Sue Bissell—Student Council, Host & Hostess committee.

Martha Haacke—Russian Club.

Scottie Pugh—Community Service, Vespers Reader, Student Center representative, Rally Committee chairman, *Sandspur* staff, Orientation committee.

Carol Skodje—Special Projects committee chairman, Speakers' Bureau corresponding secretary, Chorale, President's List, debate team.

Jody Argeaux—Rollins Scientific Society, Union Committee.

Jeni Booth—Spanish Club, Publicity committee, Rally committee.

## ALPHA MU



Sandra Dower

Johnna Brand—Young Republicans, Social Entertainment committee.

Meave Brennan—Sailing Club, Union Committee.

Mary Carter—Rollins Chapel Choir, Rollins Chorale, Education-Entertainment committee.

Tina Colmore—Publicity committee, Projects committee.

## ALPHA NU



Nelson and Shellenberger



Badonsky



Remsberg



Merz



Weaver

Jane Fuller—Rally committee.

Linda Hamilton—Young Republicans, Social Entertainment committee.

Susan Hobbie—Rollins Scientific Society, President's List.

Kathy Hubbard—Special Projects committee. Elizabeth Kane—Social Entertainment committee.

Susan Kelso—Sailing Club, Rollins Chorale.

Linda LaRue—Social Entertainment committee, Rally committee.

Norma Sanchez—Spanish Club, Union committee.

## ALPHA NU—Wittenberg

### Chapter Honors:

1st place Greek Week Talent Contest, 1st place Swim Meet, 2nd place Campus Posture Contest, 2nd place Fire Prevention and Safety, 1st place Intra-Sorority Sing.

### Individual Honors:

Paula Badonsky—Kappa Delta Epsilon treasurer, Student Education Association membership chairman, Education Banquet decorations chairman, Dean's List.

JoAnn Baker—Girl's Intercollegiate golf team. Barbara Bauer—WRA, Spray Misses, Union Board Publicity committee, Alma Mater dance group.

Sharon Beckel—Spray Misses treasurer, Union Board Service chairman, Homecoming committee.

Ma'Su Beneke—Witt Choir, Shifters, Union Board, senior Class treasurer, Pi Sigma Alpha, Dean's List.

Linda Berkel—Student Education Association.

Pat Bronson—Spray Misses.

Francie Carey—Orchestra.

Susan Cohen—Theatre Guild.

Jane Dengel—Homecoming Committee.

Ellie Derra—Chapel Choir, Collegium Musicum, Choristers, Sigma Alpha Iota.

Susan Drugmond—*Witt* Yearbook.

Carol Eifert—Chairman of Hostess and Guides committee of Union.

Janet Frye—Chapel Choir, Choristers, Sigma Alpha Iota.

Kathy Fyffe—Homecoming committee, English Club, Dorm Council.

Sally Goodwin—Dorm Standards Board, Union Board, Dean's List.

Lyn Gundelsheimer—Geology Club, International Club.

Karen Halgren—Student Education Association, Sorority Senior Class president.

Diann Hall—Chapel Choir, Union Board, Intercollegiate Girl's golf team.

Anne Hartfelder—Student Education Association, style show.

Nancy Hermanson—Union Board Public Relations committee.

Patricia Jarratt—Homecoming committee.

Kris Jensen—Homecoming committee, Jr-Sr Prom committee, Student Education Association, sorority Jr. Class president.

Jones, Carolyn—Student Education Association.

Patsy Joyce—Witt Choir, Women's Resident Hall council.

Hope Keck—*Sounds* staff.

Priscilla Keuthan—Shifters, Spray Misses,



Union Board Publicity chairman, Greek Week Queen.  
 Bonnie Kolofer—Student Education Association, Dean's List.  
 Pat Lee—Witt Choir, *Sounds* music advisor, "Just Three" Vocal Group, Sigma Alpha Iota, Commercials for 'WBLY'.  
 Peggie Leidy—Syncopates, SAFE, 'Miss Clark County' finalist.  
 Carol Martin—Women's Resident Hall Council.  
 Chris Mayti—Union Board.  
 Ruth Merz—Beta Beta Beta, Student Education Association, Dean's List, Union Board.  
 Eileen Meyran—Student Education Association, Homecoming committee, WRA, Style Show.  
 Stephanie Morley—Union Board.  
 Toni Myers—Hockey Club president, Spray Misses, WRA, Miami Valley Hockey team captain, Sr Class Board representative.  
 Pam Neely—Union Board.  
 Darlene Nelson—Phi Sigma Iota, Homecoming committee, sophomore class president.  
 Susan Piersons—Witt staff, Syncopates, Women's Residence Hall Standards Board.  
 Peggy Powers—Sociology Club, Union Board.  
 Nancy Recker—Choristers.  
 Julia Remsberg—Chapel Choir, Union Board, Shifters, Dean's List, Ivy Ring.  
 Evelyn Repak—Spray Misses, Student Education Association, WAA.  
 Cathy Roeder—Sophomore Class Board, posture contest.  
 Sharon Schmucker—Intercollegiate volleyball, WRA.  
 Sherri Shaw—Student Education Association, Union Board, Dean's List.  
 Carol Shellenberger—Band, Chapel Choir, Union Board, Phi Sigma Iota.  
 Pam Smith—Student Education Association.  
 Susan Spalding—Student Education Association.  
 Diane Sudranski—SAFE.  
 Pamela Tuke—Freshman Class Council representative, Dean's List.  
 Kathy Uhl—Choristers, Theatre Group.  
 Joan Ulmer—WRA; Volleyball Club chairman.  
 Vicki Underkoffler—Women's Residence Hall Council.  
 Connie Vassel—Union Board.  
 Connie Wakeland—Band, Orchestra, Woodwind Quintet, Union Board.  
 Jan Ward—Shifters.  
 Susan Weaver—Psi Chi.  
 Bonnie Weisel—Jr. Peace Corps.  
 Pam Woods—Newman Club, Swim Meet, Alma Mater dance group; Cancer Crusade.  
 Susan Wright—Witt staff, Student Education Association.  
 Joyce Yerty—Witt staff.  
 Karen Zaugg—Kappa Delta Epsilon, Union Board, Theatre Guild.  
 Audrey Zaun—Chapel choir, Biology Seminar.  
 Kathy Schlosstein—Phi Alpha Theta, Dean's List.

## ALPHA XI—Southern Methodist

### Chapter Honors:

1st place in Ragg Mopp; 1st place in the sorority division of Manada.

### Individual Honors:

Donna Acree—Sophomore Sponsor, Dean's List.  
 Sue Alford—National Government Honorary (Pi Sigma Alpha), Alpha Lambda Delta.  
 Kjerstin Agerlid—Secretary of Phi Chi Theta (Business Honorary), Fashion Committee, Mamselles, Town Girls committee chairman, Women's Symposium Delegate, Dean's List, French Club.  
 Anita Ballard—Phi Chi Theta.  
 Sheila Carr—Sigma Delta Pi (Spanish Honorary), Alpha Lambda Delta, Spent junior year abroad (University of Madrid), Dean's List.  
 Ann Coburn—Manada skit.  
 June Crenshaw—Sophomore Sponsor, Rally committee, recruiting delegate for Women's symposium.  
 Deborah Dillard—Kappa Mu Epsilon (math honorary), Dolphin Club, Scope, Dean's List.  
 Pat Elliott—Pi Sigma Alpha (Government honorary), University Debate Society, Dean's List.  
 Susan Elliott—Royalty, Lambda Chi Alpha Crescent Girl, Manada Queen candidate; Dean's List.  
 Jane Fiske—Secretary of Cogs.  
 Marty Forman—Psi Chi honorary, Manada chairman.  
 Barbara Fort—Manada publicity.  
 Louene Holm—Manada skit, fashion committee.  
 Winnie Holtz—Dean's List.  
 Libby Hunter—Hospitality Committee, Cogs.  
 Peggy Kenney—Alpha Lambda Delta, Dean's List, PRAP.  
 Diane Lewis—Beta Beta Beta (National Biology honorary), Dean's List.  
 Sue Livingston—Dean's List, Angel Flight information officer.

## ALPHA OMICRON



Denise Shelton



Barb Ronnigan



Myrha Munson



Sue Storms

Nancy Luft—Town Girls, Scope, co-chairman of Ragg Mopp.  
 Ann McConnell—Co-chairman of Ragg Mopp, treasurer of Zeta Phi Eta (Speech honorary), secretary of Dallas Town Girls.  
 Susanne Orr—Phi Beta Kappa, Kappa Mu Epsilon vice president, Alpha Lambda Delta, Town Girls.  
 Elizabeth Pullen—Dean's List, Poetry published in Fall 1966 edition of ESPEJO.  
 Linda Thompson—Sophomore Sponsor, Dolphin Club, Special Events committee.  
 Miranda Tufts—Nominee for Miss Carriage of Justice (Law School Sweetheart).  
 Elizabeth Van Eps—Gieser Biological Society secretary-treasurer, tennis award, Mustang Recreation Association award.  
 JoAnn Wallace—Sigma Tau Delta, Pi Delta Phi, Alpha Lambda Delta, AWS Perspectives Committee co-chairman, COGS vice president, Town Girls publicity chairman, Music committee.  
 Mamie Woodward—Dean's List, Hospitality Committee.  
 Shane Ann Younts—Y tutor, Drama Guild, Manada director and choreographer.

## ALPHA PI—West Virginia

### Individual Honors:

Margaret Bailey—Monticola Staff, Student Party, Studette, Choral Union, Phi Upsilon Omicron (Home Economics Professional Honorary), IAWS publicity committee, Mountainlair decorations committee.  
 Patricia Belvins—*Daily Athenaeum* reporter, IAWS publicity committee, Student Government and Mountainlair public relations committees.  
 Pat Boso—Student Party, Dean's List, intramural basketball award, Centennial Student Honors Convocation, AWS Smarty Party, junior representative to Professional Standards Nursing Council-Chairman.  
 Peggy Boyce—Student Party, Mountainlair Public Relations secretary, Theta Sigma Phi (Women's Professional Journalism Honorary).  
 Carole Calemine—Alpha Delta Theta (Medical Technology Honorary), Mountainlair decorations committee, Mountaineer Weekend sub-committee.  
 Helen Callahan—Wesley Foundation Executive Council secretary, Wesley Foundation Board of Governors, Campus Ecumenical Committee, University Christian Movement Conference Co-ordinating committee.  
 Linda Carelli—Speech Choir, Mountainlair social committee, poll worker, Greek Weekend committee.  
 Harriette Clark—All-Campus Party, Junior Dental Hygiene Association.  
 Pamela Deem—*Daily Athenaeum* reporter, Student Party, IAWS publicity committee, corresponding secretary of S.N.E.A.  
 Ruth Doolittle—Alpha Delta Theta (Medical Technology Honorary), Student Party.  
 Nancy Fragale—Student Party, Mountaineer Weekend sub-committee.  
 Diane Gracy—Student Party, Student Nurse Association.  
 Patricia Grant—Student Party, Homecoming Queen candidate.  
 Barbara Gum—University 4-H Club, Y.W.C.A.



Shari Hoffman—Drama Festival guide.

Donna Huggins—Student Party, Y.W.C.A., Studettes, Spring Spree committee, corresponding secretary of S.E.A., Monticola co-editor of Organizations and Honoraries Centennial Edition (1966-67), co-editor of Greeks Section of Monticola (1967-68).

Fredrica Kilmer—Lutheran Chapel Council, Fencing Club and team.

Maxine Klocek—AWS, Panhellenic Scholarship discussion leader, Monticola co-editor of Organizations and Honoraries Centennial Edition (1966-67), co-editor of Greeks Section of Monticola (1967-68), Student Party, Student Nurse Association.

Patricia Knight—All-Campus Party, Newman Club, Phi Upsilon Omicron (Home Economics Professional Honorary), S.N.E.A., Student Government committee, IAWS publicity committee, Association for Childhood Education, 1967 Leadership Conference delegate.

Carol Knapp—Phi Epsilon Phi (Botany Honorary).

Susan Kuykendall—Student Party, Student Administration elections committee, Monticola editor of Greeks Centennial Edition (1966-67).

Janet Lanham—Y.W.C.A., Student Government committee, Junior Standards representative.

Andi March—WAS Activities Board, Student Party, Alpha Delta Theta (Medical Technology Honorary).

Cynthia Miller—Phi Upsilon Omicron (Home Economics Professional Honorary), Omicron Nu (Home Economics Honor Society), Dean's List, Centennial Student Honors Convocation, Student Education Association, 1967 Commencement Marshall, Home Economics Club.

Diana Northup—Outing Club, Student Party, Contract Group, T.A.C., Li-Toon-Awa.

Sharon O'Connor—President of Theta Sigma Phi (Women's Professional Journalism Honorary), Editor of W.V.U. Woman, IAWS publicity committee chairman, Student Party, University Academic Study Forum, S.E.A., Freshman Counselor.

Linda Ours—AWS Dorm representative, feature editor of Virginia Intermont College newspaper.

Guy Linda Packman—Sigma Alpha Eta, Standards Board representative.

Millie Panvini—Dean's List, Spring Spree decorations committee IAWS publicity committee.

Mary Palmer—Student Party, Voice and Diction Choir, Y.W.C.A.

Adair Pierce—Vice president of Mountainlair, Student Leadership Conference, All-Campus Party, Outing Club, Mountaineer Weekend steering committee, Dedication of Student Union steering committee.

Barbara Powell—Vice president of Panhellenic, Student Party, Greek Week coordinator, Pi Delta Phi (French Honorary), Panhellenic Representative to AWS Court of Appeals.

Brenda Scott—All-Campus Party.

Susanne Shinto—Phi Upsilon Omicron (Home Economics Honorary), Towers Program Board, Miss Morgantown candidate, Home Economics chapter.

Karen Surratt—Choral Union, Sociology Hon-

## ALPHA PI



Donna Huggins



Cynthia Miller



Adair Pierce



Susan Kuykendall



Barbara Powell



Maxine Klocek

ors Program, Board of Governors Scholarship.

Shelia Travis—Kappa Phi.

Barbara Tum—Y.W.C.A., University 4-H Club.

Carolina Vaughan—All-Campus Party, Y.W.C.A. office committee, Student Nurse Association.

Nancy Warder—Senior Standards Board representative, Homecoming Weekend committee, Student Transfer Orientation.

Lynn Watson—University 4-H Club, Professional Recreation Society, Physical Education Major's Club.

Susan Weise—IAWS public relations committee, Mountainlair decorations committee.

Jane Wilkinson—Student Party, IAWS publicity committee.

Mary Wilson—Outing Club, undergraduate residence assistant, Transfer Orientation.

Sandra Wilson—Student Party, Anne Dye Scholarship Award, Physical Education Majors Club.

## ALPHA TAU—McGill

### Individual Honors:

Gail Baddeley—Red Feather Blitz, Big Sister for freshmen women, nominee for Carnival

and Engineering Queen.

Jean Baggs—High School tutorial project, house council of the women's residence, chairman of the Women's Union Awards Tea.

Margaret Buchan—Editorial board of the Student Physiotherapy Journal, class president for Physiotherapy, Governor-General's Award for outstanding scholastic achievement.

Elizabeth Jane Collins—Red Feather Blitz, Blood Drive, external vice president for the Women's Union, Choral Society, Awards Tea committee, nominee for Engineering Princess.

Linda Docherty—Red Feather Blitz, Blood Drive, Big Sister for freshmen women, nominee for Carnival and Engineering Queen.

Colleen Donnelly—Red Feather Blitz, Blood Drive, nominee for Engineering and Carnival Queen.

Linda Finnie—President of the Women's Union, chief returning officer of the Student's Society, Chairman of the Twilight Concert of Convocation.

Elizabeth Gordon—Red Feather Blitz, Blood Drive, Big Sister, committee for External Affairs—Student Housing, nominee for Engineering Princess.

Wendy Hand—Red Feather Blitz, Blood Drive, Big Sister, Shoe-Shine Day committee, makeup committee for the Red and White Review.

Heather House—Nominee for Engineering Princess.

Heather MacNeil—Nominee for Carnival and Engineering Queen, Finalist for Sigma Chi Sweetheart.

Carol Malone—Blood Drive, Women's Union Member at Large, nominee for Engineering Princess, semi-finalist for Carnival Queen.

Karen Mitchell—Red Feather Blitz, McGill Outings Club member.

Lynne Primrose—Women's Union Executive, co-chairman of the Women's Union Book Exchange, *Old McGill* annual staff, Red Feather Blitz, Shoe-Shine Day.

Donna Reid—Red Feather Blitz, Shoe-Shine Day, nominee for Carnival and Engineering Queen.

Maria Remerowski—Chairman Shoe-Shine Day, Red Feather Blitz.

Diane Rogers—Red Feather Blitz, Big Sister, nominee for Engineering Princess.

Wendy Russell-Rawes—Blood Drive, Inter-collegiate Cultural Exchange.

Sandra Schlacter—Athletic representative in the Arts and Science Undergraduate Society, secretary for the project in Course Design, External Affairs committee, McGill "Daily" staff, nominee for Engineering Princess.

Claudia Souaid—Red Feather Blitz, Big Sister, nominee for Engineering Princess.

Joanne Willis—Women's Union Executive, Red Wings Honour Society, McGill Outings Club.

## ALPHA PHI—Colorado College

### Chapter Honors:

1st place scholastically among sororities, 3rd place song fest.



### Individual Honors:

Patty Adams—Dean's List, Alpha Lambda Delta.  
 Sharon Address—Junior Panhellenic, Alpha Lambda Delta, Dean's List.  
 Susan Ankeny—Treasurer of AWS, AWS Judicial Board, AWS Legislative Council, AWS Executive Board, Dean's List, Religious Affairs committee, Christmas Choir, Young Republicans, Welcomer, Women's Athletic Association secretary, WAA Tennis head.  
 Susan Bexfield—Phi Beta Kappa, AWS Legislative Council, social chairman of French House, Derby Days Queen candidate.  
 Janet Bowley—Christmas Choir, German House.  
 Diane Brown—Tour Choir, Student Advisor, Colorado College Players, Children's Theatre, Theatre Workshop, Songfest director, Cap and Gown.  
 Karen Chadwick—Junior Panhellenic, Tour Choir, Christmas Choir, Alpha Lambda Delta, Tiger representative, DAR Scholarship, Welcomer, Dean's List.  
 Dee Fitzsimmons—Women's Athletic Association Intramurals, Campus Club, Girl Scouts.  
 Diny Flesh—President of Panhellenic, secretary-treasurer of Junior Class, Student Guide of Visitors, Honor Council.  
 Debbie Hammel—Christmas Choir, committee for Women's Residence Hall Improvements, Children's Theatre.  
 Mickie Hayes—AWS recording secretary.  
 Jaynie Heinbockel—Dean's List, Ski Club.  
 Susan Hills—Secretary of College Tour Choir, Outstanding Senior Woman.  
 Linda Holley—Greek Weekend committee.  
 Sally Hull—Christmas Choir, student director of "Peer Gynt," Theatre Workshop.  
 Betsy Imlay—Freshman counselor, Honor Council representative, Collegiate Fellowship.  
 Gail Jurgensen—President of Junior Panhellenic, Alpha Lambda Delta.  
 Barbara Klein—Freshman counselor, Christmas Choir, Tour Choir.  
 Linda Lewis—Christmas Choir, Tour Choir.  
 Bea Livingston—Outstanding Senior Woman Athlete.  
 Cathy Livingston—Women's Athletic Association vice president.  
 Robin Lostetter—Christmas Choir, Tour Choir, Song Fest Small Group, Centerbury Club.  
 Margie Lust—Tour Choir.  
 Ronna Matsch—Dean's List, Chapel Choir, Christmas Choir, Quiz Bowl participant.  
 Jane McAtee—Alpha Lambda Delta, Dean's List.  
 Sue McMillin—Ford Independent Study Program, Welcomer, DAR Scholarship.  
 Karen Metzger—President of AWS, chairman of AWS Judicial Board and Executive Board, secretary of Committee on Undergraduate Life, acting president of Student Government, member of President's Committee on Undergraduate Life, Parents' Weekend chairman, Head Usher for Performing Arts Series, Symposium committee, International Relations Club, Debate Club, Newman Club, Colorado College representative to Colorado Collegiate Association, member of Executive Advisory Board of Free Enterprise Institute, Colorado Col-

lege liaison to National Student Association, Colorado delegate to Student Conference on United States Affairs (West Point, New York), New Student Week Committee, Tour Guide for Trianon Museum, Debate coaching at high school level, reporter for the college newspaper, Christmas Choir, student panel member for convention of College Health Service Doctors and Nurses of a five-state region, discussion chairman for Voice of Youth National Convention, co-chairman of Election Committee for Student Government Constitution, Student Government officers, and class officers, subject in psychology sleep experiment, member of experimental panel on student responsibility for a Shove Chapel Service, Quiz bowl participation, speaker at Preference dinner night during Rush, Outstanding Senior Women.

Joy Miller—Christmas Choir.  
 Marta Mondt—Freshman counselor, Christmas Choir, AWS Legislative Council.  
 Candi Morris—Freshman dorm president, AWS Judicial Board.  
 Mary Anne Myers—Symposium Committee, yearbook.  
 Janet Odle—Student Education Association, Young Republicans, Women's Athletic Association.  
 Becky Painter—Assistant director of Children's Theatre, president of Cap and Gown, Tour Choir.  
 Hannah Palmer—Tiger Club, dorm president, Welcomer.  
 LuAnn Rugg—Dean's List, Christmas Choir, AWS Legislative Council, cheerleader.  
 Sallie Rule—Phi Beta Kappa, Cap and Gown, Phi, NSF undergraduate research trainee, Outstanding Senior Woman, Alpha Lambda Delta scholastic award.  
 Janet Ward—Newman Club, Welcomer.  
 Lesley Webb—Dean's List.

### ALPHA PHI



Brown, Rugg, Rule and Painter



Lu Ann Rugg

### ALPHA CHI—William and Mary

#### Chapter Honors:

1st in scholarship among sororities on campus, most improved in scholarship for Province II 1965-67, 1st place in women's intramural competition, 4th place in Homecoming Parade.

#### Individual Honors:

Cheryl Anderson—Student Association representative, Honor Council, orientation sponsor.  
 Pat Arledge—Alpha Lambda Delta, Delta Omicron, choral music, orientation sponsor.  
 Susan Auerbach—Chorus and theater.  
 Greta Augustine—Student Education Association, Spanish Club, Sigma Delta Pi.  
 Ann Baity—Orientation sponsor.  
 Gerry Baltes—Orientation sponsor, vice-president of Pep Club.  
 Diana Barocco—Newman Club, Dean's List, Alpha Lambda Delta.  
 Susan Baskerville—Women's Dormitory Association president, varsity hockey and tennis.  
 Carol Bender—Honor Council, Choir, William and Mary Theater, Backdrop Club, business staff of *Colonial Echo*, Psychology Club, "Miss Irresistible," Greek Weekend Court, Mortar Board secretary, Panhellenic Council vice president.  
 Gretchen Bielstein—Panhellenic secretary, S.A. representative, Student Evaluation committee, Student Affairs committee.  
 Jean Branham—Dean's List, SEA, S.A. dance and elections committees.  
 Beverly Briggs—Dean's List, *Flat Hat* staff.  
 Kathleen Buckley—*Colonial Echo* staff.  
 Margaret Bunte—Dormitory proctor.  
 Carolyn Dance—Chairman of Honor's Center committee, Alpha Lambda Delta, orientation sponsor.  
 Naomi Dankers—S. A. dance and elections committees.  
 Jane DeFrees—Westminister Fellowship.  
 Sharyn Domagalski—*Flat Hat* staff.  
 Fran Engoran—*Colonial Echo* staff.  
 Mary Clare Fitzgerald—Dormitory secretary, J. V. Basketball captain, Newman Club.  
 Trisha Frazier—Varsity basketball.  
 Gale Gibson—Literary staff, Biology Club, orientation sponsor, Dean's List, Ludwell House president.  
 Marilyn Giorgio—Ludwell House president, Social Chairman of Newman Club, Women's Dormitory Association vice president, Mortar Board.  
 Patti Gosnell—Assistant hall proctor.  
 Patricia Gracian—Newman Club, Tutorial Program, Alpha Lambda Delta, Dean's List, Mary Lightfoot Scholarship Award.  
 Bobbie Grove—Ludwell House president.  
 Carol Hamersen—Dean's List, Honor Council Aide.  
 Roberta Hampton—*Colonial Echo* staff, women's golf team, orientation sponsor.  
 Naida Harlow—Dean's List, orchestra, Pi Delta Phi, Young Republican Club.  
 Chris Hines—Physical Education Major's Club.  
 Mary Hurn—Jefferson Counselor, varsity hockey and lacrosse, Women's Athletic As-



sociation Thousand Point Award, Varsity Lacrosse manager, WAA manager and board secretary, Honor Council orientation program, Biology Club.

Jeanne Jenkins—Sailing Association, French Club.

Elizabeth Keahey—Chorus, Kappa Delta Pi, *Colonial Echo* features co-editor, history grader.

Catherine Kerr—Rotary Scholarship.

Sue Knopf—Tutorial program, Dean's List.

Gail Langhorst—*William and Mary Review*.

Lynda Lotz—Mermette's synchronized swim team, varsity swim team, Student Association representative, Women's Honor Council, *Flat Hat* staff.

Jean Lusardi—SEA.

Alexandra Mallus—Orientation sponsor.

Merle Markwith—Ludwell House president, Abelian Society, Pi Delta Epsilon, *Colonial Echo*, tutorial program, Mortar Board.

Cheryl Marshall—SEA, Kappa Delta Pi, Chemistry Club.

Ellen Mauck—Dean's List.

Becki McColpin—Mermette's publicity chairman, women's swim team captain, SEA, German Club, Newman Club, president Women's Athletic Association.

Sharon McGhee—SEA, Kappa Delta Pi.

Lynn McLeod—Student head of intramurals, Women's Athletic Association point recorder, varsity basketball and lacrosse, orientation sponsor.

Judy O'Grady—William and Mary Theater box office chairman, Theta Alpha Phi dramatics fraternity.

Carol Pearn—Wesley Foundation, Dean's List, Pi Delta Phi, Kappa Delta Pi.

Barbara Peck—Choir, Mortar Board secretary, WDA president. President's Aide, *Who's Who*, Phi Beta Kappa vice president.

Ro Petrillo—SEA.

Liz Ramsey—S. A. representative, Campus Chest committee, dormitory intramural representative.

Helen Rhea—Alpha Lambda Delta.

Ruby Schonfeld—Student Association representative.

Connie Scott—*Colonial Echo* staff, orientation sponsor.

Megan Shields—*Colonial Echo* copy staff, Biology Club, Dean's List, Alpha Lambda Delta vice president.

Dora Smith—Eta Sigma Phi.

Missy Smith—William and Mary choir, secretary-treasurer of Abelian Society, Georgia Cherry Blossom Festival Princess.

Linda Sorrell—French Club vice president, S. A. dance and elections committees.

Tizzy Sturges—Publicity Director of Radio Station, Backdrop Club, William and Mary Theater.

Janice Swanson—History Club.

Billie Carter Tinsley—Junior Varsity hockey, Varsity basketball and lacrosse.

Nadia Tongour—*Flat Hat* staff, French Club, dormitory secretary-treasurer, Lionel G. Tyler Historical Association.

Val Weaver—Girl's Chorus, Pi Delta Phi.

Barbara Williams—Hockey team, lacrosse team, *Flat Hat* staff, secretary of the Manager's Board.

Betty Wade Wyatt—*Colonial Echo* layout editor, Student Association representative, Pi

## BETA GAMMA



Ginger Kathrens

Delta Epsilon, Dormitory Council, Pep Club.

Linda Wyrick—Tutorial program, *Colonial Echo* literary staff.

Clevie Youngblood—Women's Honor Council vice president, Dean's List, Newman Club, Varsity Hockey captain, Varsity Basketball co-captain, Mortar Board president, L. Tucker Jones Award.

## BETA BETA—Maryland

Phyllis Allen—Peace Corps.

Marcie Avram—Minneapolis *Star Tribune* scholarship, Kappa Tau Alpha.

Lucy Beach—Freshman Orientation Board.

Debby Casel—Diadem, Alpha Lambda Delta, HBR (Hebrew Language Honorary), Student Faculty Coffee Hour.

Tina Cunningham—President of Mortar Board, Diadem, Director of Miss University of Maryland Pageant.

Mary Lee Hauver—Alpha Lambda Delta.

Jo Ann Jones—vice president of Home Economics Club.

Nancy McDowell—Freshman Orientation Board, AWS Big-Little Sis Program.

Darlene McMahan—Secretary of Pharmacy Club.

Cathy Muzzy—Alpha Lambda Delta.

Susan Solie—Alpha Lambda Delta, Color Guard.

## BETA GAMMA—Bowling Green

### Chapter Honors:

1st place in Kappa Sigma Ice Day, spirits trophy at Sigma Chi Derby Day, and Derby Day Second Place.

### Individual Honors:

Kathy Axoritis—Angel Flight officer, Home Economics Club.

Betty Batdorf—Pi Omega Pi historian, Phi Beta Lambda.

Carol Clapp—Treasurer of dormitory.

Cindy Corbett—Swan Club.

Linda DeLong—Treasurer of SEA, Kappa Delta Pi, Honors Program, math assistant, Art Show.

Sue Deshler—Alpha Lambda Delta.

Sally Dorsey—Resident assistant, Angel Flight. Marilyn Dukes—Angel Flight Drill Team, officer of Angel Flight, AWS Scholarship committee.

Lila Evans—Sweetheart of Sigma Nu.

Cindy Greenwald—Orientation Leader, junior representative to AWS, AWS Execu-

tive and Legislative Board, UAO Board of Directors, UAO Department chairman, Marketing Club.

Karen Isaakson—Royal Green.

Ginger Kathrens—Pi Delta Phi (French), Orientation Leader, Cap and Gown, Greek Week secretary, WBGU radio announcer.

Mary Kesson—Phi Upsilon Omicron secretary, (Home Ec), Orientation Leader, AWS Model, Greek Week steering committee, Traffic Court Justice, Panhellenic Legislative Board, Home Economic assistantship.

Sharon Lange—AWS recording secretary.

Nancy Lobas—Kappa Delta Pi, Angel Flight. Sharon Lutton—Angel Flight.

Patti Mitchell—Kappa Delta Pi, Senior Banquet committee, Orientation Leader, Angel Flight executive officer, Dean's List.

Kathy Musal—Chairman of the Union Carnation Room, AWS model, AWS legislative board.

Diane Pulsched—Psi Chi vice president UAO. Susie Shaver—Alpha Lambda Delta.

Marcia Strohman—Sophomore Class Cabinet, vice president Workshop Palyers.

Carol Webb—Beta Beta Beta.

LeAnn Simons—Resident assistant.

Holly Wiedeman—German assistantship.

Wendy Wilson—Delta Phi Delta, Award Art Show, Art Assistantship.

Pat Witmer—Key editor-in-chief, (Yearbook), University Publications committee, CAP AND GOWN, Kappa Delta Pi, 1966 AWS handbook editor.

## BETA DELTA—Michigan State

### Individual Honors:

Bonnie Barnes—MSU cheerleader.

Kathy Barr—SCOPE chairman, assistant Treasurer, Theta Alpha.

Karen Bland—Junior PanHellenic Treasurer, PanHellenic Representative.

Dorie Boynton—Peace Corps in Ethiopia.

Jody Brenner—Greek Sing, Social Work Treasurer, Social Work Forum, Hospitality chairman at Martin Luther Chapel, SCOPE.

Mary Bridges—Floor Treasurer in dorm.

Mary Lee Camp—Women's Swim Team, Women's Glee Club.

JoAnn Casale—Water Carnival Display Chairman, Gamma Mu.

Nancy Casale—Dean's List.

Lynn Converse—Janet Barth Award, Pi Gamma Mu (Social Science Honorary), SCOPE.

Kathy Crane—Dorm government.

Lynn Cromwell—AID Treasurer.

Dona DeSantis—AWS representative, dorm House Council, Student Education Core volunteer, Water Carnival Awards Committee, Homecoming Hostess.

Cheryl Fagan—ASMSU representative.

Kathy Hagen—STEP, vice president of dorm.

Sue Harbaugh—Homecoming Display Coordinator.

Anne Hoerner—Sweetheart of Montie House, Theta Alpha.

Sue Hope—Dorm scholarship chairman, Water Carnival Ticket Committee.

Ricki Hoxie—Water Carnival Communications sub-chairman.

Ann Hunemorder—Floor Treasurer in dorm.



Connie Jacobs—SCOPE, Floor President in dorm.  
 Anne Jonekait—State News Staff.  
 Candi Kelly—Water Carnival Publicity.  
 Debby Kendall—Sigma Alpha Eta (speech and hearing honorary), Water Carnival Ticket Committee.  
 Kathy King—Child Development Club.  
 Marti Krisher—Kiddie Day Chairman, Greek Week Community Projects Committee.  
 Katie Moragne—AWS Representative.  
 Ann Pellot—Dean's List.  
 Cheryl Phillips—Ski Club Secretary.  
 Jane Phillips—Winds of Change Registration.  
 Barb Rakoczy—SCOPE Representative, Mu Alpha.  
 Sue Sheldon—Dorm government, Student Manager, Scholarship Committee.  
 Sally Slater—Wolverine (yearbook) Organizations Editor.  
 Linda Smith—Water Carnival Awards Committee.  
 Sally Strack—Green Splash.  
 Linda Tompkins—SCOPE committee.  
 Linda Wagner—Sigma Alpha Eta (speech and hearing honorary), Water Carnival Display Chairman.

## BETA EPSILON—Miami

### Individual Honors:

Carol Adams—May Day committee, AWS office corps, Women's Chorale, Sophomore counselor, SPER.  
 Candy Anthony—Alpha Lambda Delta, Campus Organization committee.  
 Gail Armor—SEA.  
 Lin Attick—AHEA.  
 Becky Banks—Freshman Council, Die Kaffee-stunde, Alpha Lambda Delta, *Miami Student* staff.  
 Gaylee Beiser—A Cappella, Winter Weekend committee, Miss Congeniality of the Miss Miami Pageant.  
 Judy Beyring—AHEA treasurer, Sophomore counselor, Phi Upsilon Omicron editor, SPER.  
 Pamela Bodner—IRC, IAWS, Armicus Curiae Honorary, Senior Class cabinet.  
 Emily Bowen—Intercollegiate tennis team.  
 Missy Bradley—Program Board.  
 Janet Burress—Sophomore counselor, AWS office corps.  
 Phyllis Collins—SEA, Sophomore counselor, SPER head.  
 Diane Crumrine—Sigma Alpha Eta, SPER.  
 Carolyn Curtis—Sophomore counselor.  
 Patti Deishley—Greek Week Queen candidate.  
 Vicki DeNunzio—SPER, *Recensio*, Sigma Alpha Eta, dorm secretary.  
 Susan Doddridge—ACE.  
 Barbara Donaldson—Sophomore counselor, CWEN.  
 Betsy Downing—Alpha Kappa Delta, gymnastic team, Marlin Club, Sophomore counselor.  
 Donna Dunn—Concert Board, J-prom decorations, Phi Upsilon Omicron, Alpha Lambda Delta, AHEA, CWEN, Red Cap Review.  
 Janet Fairley—AWS office corps, SEA, Block M, Sophomore counselor, CWEN.  
 Judy Fathauer—Sigma Alpha Eta, AWS office corps.

Diane Faulkner—Sophomore counselor, Miami Majorette.  
 Bonnie Gertz—MUE College Board, freshman art award.  
 Peggy Goodenow—Freshman Hall secretary, Alpha Lambda Delta, Sophomore counselor, CWEN, AHEA, Sophomore Cabinet, AWS second vice president, Mortar Board.  
 Linda Gordon—Choraliers, Sophomore counselor, Alpha Kappa Delta, Judicial Board, Mortar Board.  
 Trisha Haldeman—Freshman Hall president, Outstanding Freshman Woman, IRC, Alpha Lambda Delta, Sophomore counselor, CWEN president, Pi Delta Phi, J-prom committee, Mortar Board.  
 Lesley Hill—Sigma Alpha Eta.  
 Debi Hoopingartner—ACMS publicity chairman.  
 Nancy Hundley—Sophomore Cabinet.  
 Janifer Hunger—Block-M treasurer, Young Republicans, Program Board, J-prom committee.  
 Lois Johnson—Greek Week committee, Kappa Delta Pi, CWEN, Sophomore counselor, Alpha Lambda Delta.  
 Carolyn Jones—Pi Delta Phi, Sophomore counselor, CWEN, AWS office Corps.  
 Diane Juergens—Honors Day committee.  
 Kaye Koenig—SEA president, Sophomore counselor, Pi Mu Epsilon treasurer.  
 Marian Kohl—AWS office corps.  
 Nadra Lather—Choraliers.  
 Kay Luciano—AHEA.  
 Marilyn Mansfield—Choraliers, *Recensio*.  
 Terry McCracken—Secretary Freshman dorm, CWEN, Sophomore counselor, Delta Phi Alpha, AWS program committee, Student Abroad in Germany.  
 Kathy MacIntyre—Sigma Alpha Eta.  
 Mary Kay Nichols—Model UN, *Recensio*, dorm hostess, People to People, Pi Sigma Alpha.

## BETA ETA



Kristi Cook



Elizabeth Johnson



Janet Prosser



Carol Kirsch

Kathy Nolan—Sophomore counselor, *Miami Student* staff.  
 Linda Parseghian—ACE.  
 Judy Patterson—Miami Speakers' Bureau, Program Board, CWEN.  
 Jane Pepple—People-to-people, Student Senator, Sophomore counselor.  
 Connie Pickett—Alpha Lambda Delta, Miss Miami contestant, Greek Week contestant, Sophomore counselor, Panhellenic recording secretary.  
 Susan C. Royer—CWEN, Sophomore counselor, Greek Week co-chairman.  
 Kathy Ruef—Sophomore counselor, Honors Day committee.  
 Elizabeth Smith—Program Board, ACE, SPER, SEA.  
 Sherry Sorenson—*Recensio*.  
 Judy Spangler—Alpha Lambda Delta, ACE, Sophomore counselor, Kappa Delta Pi, SEA, Greek Week committee.  
 Sally Spangler—SPER.  
 Ginny Spaven—*Recensio*.  
 Dale Steck—Dorm secretary, *Miami Student* staff.  
 Diane Strobel—Miami Chest, Marketing Club.  
 Sue Taggart—A Cappella Singers, Greek Week Court, SEA.  
 Diane Tatum—Alpha Lambda Delta, Sophomore counselor, CWEN, Red Cap Review, Student Senator, Pi Delta Phi.  
 Paula Turner—Panhellenic committee, SEA, NEA.  
 Diane Walter—AWS office corps, Miami Chest, Concert Board, Winter Weekend committee, SEA, SPER.  
 Diana Wamsley—Program Board, *Miami Student* staff, SEA, J-prom committee, Homecoming committee.

## BETA ETA—Bradley

### Chapter Honors:

1st place Homecoming House December;  
 second place Pan Fra Sing; highest ranking house overall scholarship.

### Individual Honors:

Diana Boothe—Association of Women Students, SNEA.  
 Anita Boyer—Chorle, Community Chorus, Alpha Lambda Delta, Chimes, Wakapa president, Mortar Board, Lecture Arts Concert Board Chairman, Homecoming Steering Committee, Homecoming Queen Finalist.  
 Sandee Bradley—Student Board of Activities, SNEA.  
 Judy Brinkman—Angel Flight, Bradley Student Service Committee.  
 Ann Bush—Phi Chi Theta.  
 Ann Connelly—Student Board of Activities.  
 Kristi Cook—All-School Senator, corresponding secretary of Senate Angel Flight, Chimes, Pi Kappa Delta secretary, Little Sister of Phi Alpha.  
 Karen Cranwell—Anaga, Student Board of Activities.  
 Sandra Dick—Career Opportunities chairman, senior class Senator.  
 Jeanne Doheny—Scout, Women's Recreational Association, Newman Club, Highest Ranking Freshman Sorority Woman.  
 Linda Ewing—Association of Women Stu-



dents, Zeta Pi, Association of Accountancy, Pi Kappa Delta, Phi Chi Theta.

Alice Farnsworth—WRBU, Dorm Council.  
Sue Finnegan—Newman Club.

Sandy Fricker—Women's Recreational Association, Bradley Student Service Committee.  
Carla Frank—Miss Brave Sig Finalist, Scout Advertising Manager, Merri-N-Nettes president.

Toni Gerado—Young Republicans, Homecoming Committee, Finalist in the Miss Peoria Contest.

Jennifer Goff—SNEA, Bradley Tutoring, Mortar Board, Wakapa.

Nancy Grimm—Student Board of Activities, Merri-N-Nettes Secretary, Freshman Class Secretary, Frosh-Soph Queen Finalist.

Carolyn Harshbarger—Association of Women Students, Angel Flight Commander, American Marketing Association President, Phi Chi Theta, Homecoming Steering Committee, Chimes, Wakapa, Mortar Board, All Campus Queen Finalist.

Rose Hecht—Student Board of Activities, Newman Club, Lecture Arts Concert Committee, Association of Women Students, Dorm Vice President.

Greta Holmberg—Angel Flight, Gamma Delta, Bradley Student Service Committee, Alpha Lambda Delta, Homecoming Committee.

Pam Hoxey—Band, Anaga, University Theater.

Barb Hummel—Dorm Council Secretary.  
Marilyn Hubbell—SNEA, Bradley Student Service Committee, Merri-N-Nettes, Senate Admission Committee.

Candy Jacobson—Student Board of Activities, Radio Board of Control, Sigma Alpha Eta.  
Elizabeth Johnson—Student Board of Activities Vice President, Sigma Alpha Eta, Association of Student Governments, Angel Flight, Campus Community Commission, Chimes, Little Sister of Phi Alpha.

Ruth Ann Kengott—Association of Women Students, Campus Carnival.

Carol Kirsch—Chimes, Angel Flight, Newman Club, Senate, *Who's Who*.

Jo Ann Korb—Chorale, Community Chorus, Supreme Court, SNEA, Chimes, Angel Flight.

Andrea Leverette—Merri-N-Nettes Vice President, Greek Week Committee.

Robbie McBride—Theta Xi Cinderella.

Sue Marty—Young Republicans, Lecture Arts Concert Board Secretary.

Jan Ann Miller—Model United Nations.

Janet Miller—Cheerleading captain, Radio Board of Control, Angel Flight, Homecoming Steering Committee.

Judy Miller—Lecture Arts.

Ann Mitchell—SNEA, Anaga, Campus Carnival, Homecoming Steering Committee.

Vicki Mizen—Sigma Alpha Eta.

Patti Morris—Homecoming Queen, All Campus Queen Finalist, Anaga, Young Democrats, SNEA.

Sue Mohns—Wakapa, Chimes, Mortar Board, Association of Student Government, Sigma Alpha Eta.

Louise Nelson—Young Republicans, Anaga, Lecture Arts.

Nancy Norton—Bradley University Theater, Radio Board of Control president.

Sandy Pollard—SNEA, Young Republicans.

## BETA IOTA



Linda Epler



Patty Bailey



Sue Roundtree



Myke Hall



Chris Jeffries



Barbara Ramsey

Janet Prosser—Radio Board of Control president, Student Board of Activities vice president.

Karen Reinhold—Mu Epsilon Pi, Geography Club, Chimes, Wakapa, Mortar Board, Angel Flight.

Linda Schall—Phi Chi Theta vice president.  
Marilyn Schwankoff—Career Opportunities secretary, Homecoming.

Nancy Seidel—Cheerleading, Sophomore Communications Committee.

Carole Vastano—Anaga, Chimes, Angel Flight, Merri-N-Nettes, Wakapa, Phi Kappa Phi, Mortar Board.

Sheila Vroman—Student Board of Activities, Newman Club.

Sandy Wenckus—Homecoming Princess, Homecoming Chairman, Chimes, Wakapa, Mortar Board, Radio Board of Control.

Carol Wicks—Women's Recreational Association Vice President, Model UN steering committee, Lecture Arts Concert Board, Homecoming steering committee.

Nancy Williamson—Angel Flight, Kappa Omicron Phi President, Student Board of Activities, Chimes.

Sanda Zimmerman—Merri-N-Nettes.

## BETA IOTA—Idaho State

Patti Bailey—Chimes (Junior Women's honorary), *Who's Who in American Colleges and Universities*, Scotch Guard, junior class secretary, Military Ball Queen Finalist.

Nona Brown—Chairman of I.S.U. Sport's Day.

Karen Conrad—Phi Sigma Kappa Moonlight Girl, Best Dressed Coed at I.S.U.; Scotch Guard (R.O.T.C.), Associated Women Students, Winter Carnival Chairman.

Linda Epler—Pikettes (Auxiliary of Pi Kappa Alpha), Lifelines, Pathfinders, Silver Tassels-senior womens honorary), rush party chairman, dinner dance chairman, homecoming skit chairman, I.S.U. college bowl, Outstanding Greek Women, National College Queen Contestant, Deans List.

Myke Hall—Secretary of the sophomore class, member of Homecoming and Social Committees, member of Spurs.

Chris Jefferies—Chairman of Freshman Retreat, *Who's Who in American Colleges and Universities*, member of A.W.S., and of French Club.

Susan Heffner—I.S.U. Student Nurses Association and Associated Women's Students.

Teresa Maguire—Member of A.W.S., Chairman of the Parent Hospitality Teas during Freshman Orientation Week, Co-Chairman of SWAG initiation, Associated Students of Idaho State University Women's Representative-at-large.

Julie Mills—Sweetheart of Tau Kappa Epsilon, member of Scotch Guard (R.O.T.C.), member of Major students of Health Physical Education and Recreation Associated women Students.

Kriss McCain—I.S.U. Drill Team.

Mary Rock—Bengalettes of I.S.U.

Sue Roundtree—*Who's Who in American Colleges and Universities*, Finalist for May Queen, Student Nurses Association, Homecoming Committee, Gamma Phi Beta College Bowl Team, Pathfinders, Deans List, Crescent Girl of the Month.

Kay Garvin—Pi Kappa Alpha Dream Girl, Pikette of Pi Kappa Alpha, Miss Jantzen Smile for Idaho.

Mary Lou Friedel—Drill Team, AWS.

Linda Soran—Chimes (junior women's honorary), AWS.

Sheryl Pothier—Treasurer of the AWS, Freshman Retreat, Scotch Guard (R.O.T.C.), Panhellenic Council, AWS representative to Panhellenic Council.

Barbara Ramsey—I.S.U. Cheerleader and Songleader, AWS, Scotch Guard (R.O.T.C.), Religious Council Representative, Synchronized Swim Club, Delta Phi Kappa Dream Girl of the Month, first runner up to Miss I.S.U., Publicity Chairman for I.S.U. Sports Day.

Connie Rutt—Phi Sigma Kappa Moonlight Girl, AWS, Scotch Guard (ROTC).

DeeAnn Sappington—Head Majorette for I.S.U., Miss Wool of Idaho, Dream Girl of Delta Phi Kappa.

Sheela Stocks—I.S.U. Drill Team, AWS.



## BETA KAPPA—Arizona State

### Individual Honors:

Janice Adams—Pom pon.  
Nancy Anderson—Pikettes auxiliary of Pi Kappa Alpha.  
Jeanne Besser—Cheerleader.  
Karen Cappelucci—Pikettes auxiliary of Pi Kappa Alpha.  
Robin Childs—Pikettes auxiliary of Pi Kappa Alpha.  
Mary Lou Dains—Pi Kappa Alpha Dream Girl, Pikettes.  
Pam Del Duca—Panhellenic president, Panhellenic Installation chairman, Panhellenic Pledge Presents chairman, Junior Panhellenic Advisor, Student Organization Study committee, Natani-Junior Women's Honorary.  
Patty Erickson—Pi Kappa Alpha calendar girl, Justice on ASU Supreme Court, Orchestis president, Arkesis-Greek women's honorary, Kappa Delta Pi Education Honorary, *Who's Who in American Colleges and Universities*.  
Pam Fisher—Golden Hearts auxiliary of Sigma Phi Epsilon.  
Judy Harris—ASU Marching Band Majorette.  
Kathy Kreisher—Psi Chi Psychology Honorary.  
Debby Lee—Pikettes auxiliary of Pi Kappa Alpha.  
Jean Miller—Alpha Lambda Delta freshman honorary, Kaydettes, Golden Hearts of Sigma Phi Epsilon.  
Karen Mitchell—Natani-Junior Women's Honorary.  
Lili Mitchell—Gamma Alpha Chi advertising honorary.  
Linda Motz—Kaydettes.  
Jerrye Munro—Golden Hearts of Sigma Phi Epsilon.  
Terry Rackley—Alpha Lambda Delta freshman honorary, accepted to the University of the Seven Seas.  
Kris Reiserer—Kaydettes, Little Sisters of Minerva auxiliary of Sigma Alpha Epsilon.  
Sandy Schneider—Mortar Board, *Who's Who in American Colleges and Universities*, Alpha Lambda Delta advisor, Natani Co-Junior Advisor, ASU Spotlight-Student of the Week, AWS General Council, AWS Communications committee chairman, Phoenix Panhellenic Scholarship.  
Vicki Spitler—Pikettes of Pi Kappa Alpha.  
Sue Thompson—Spurs.  
Penny Trump—Pikettes of Pi Kappa Alpha.  
Bea Willis—Miss Phoenix 1967 for Miss Maricopa Pageant.  
Peggy Wilson—Pikettes of Pi Kappa Alpha.  
Glenann Wood—Alpha Lambda Delta, Star-dusters auxiliary of Kappa Sigma.  
Suzanne Woolgar—Kaydettes.  
Sue Zarkes—Kathryn Winchester Scholarship.

Donna Benedict—Rugbyettes, Sigma Alpha Eta, Ski Club.  
Janie Bergmann—Alpha Tau Omega auxiliary, Sigma Phi Epsilon Queen of Hearts finalist, Sigma Alpha Eta Speech Club.  
Susie Berry—Spurs.  
Charlotte Calvert—Anahuac, Rugbyettes.  
Paula Cariker—Flag twirler, Dean's List, Mortar Board.  
Chris Campbell—Sigma Pi auxiliary.  
Gwen Collins—Junior Panhellenic chaplain.  
Judi Conner—Sigma Phi Epsilon auxiliary, Sigma Phi Epsilon Queen of Hearts finalist.  
Diane Desmaretts—Sigma Phi Epsilon auxiliary.  
Candy Dickard—Sophomore class council.  
Vicki Dickson—Lambda Chi Alpha auxiliary.  
Nancy Doult—Miss Blow-Out, Rugbyettes.  
Anne Eckis—Delta Upsilon auxiliary.  
Nancy Ellis—AWS, Kappa Pi, Anahuac.  
Marcia Erickson—SCTA.  
Rolly Fanton—Skull and Dagger, Aztec Theater Guild, Starlight Opera.  
Jeannie Faulkner—Rugbyettes, Tau Kappa Epsilon auxiliary.  
Debby Flint—AS Secretary, AWS Council AWS Woman of Achievement, Sigma Phi Epsilon auxiliary.  
Laraine Grad—Sigma Pi auxiliary, International Board secretary.  
Leilani Gresham—AWS, "The Daily Aztec" staff.  
Barbara Grigg—Rugbyettes.  
Mary Jayne Haas—AWS.  
Santee Hallum—AS Council, Graduate Representative, Pep Board, Rugbyettes.  
Lori Hendrick—Sigma Pi auxiliary, Student Nurses Association.  
Joan Herzog—National College Queen Finalist, AWS president, Las Meninas president, Mortar Board, Shell and Oar auxiliary, AWS corresponding secretary, Program-

ming Chairman Student Union Board, Sigma Alpha Iota, College Life member.  
Kara Lee Hill—Sigma Alpha Epsilon auxiliary, Home Economics club, Rugbyettes.  
Kathy Houser—Panhellenic Expansion Committee, Senior Survey Committee.  
Carolyn Johns—Freshman Class Treasurer, Pep Club Student-at-Large, Pep Seminar chairman, "Del Sudoeste" staff.  
Judi Jones—Angel Flight Commander, Sigma Phi Epsilon auxiliary.  
Janice Koeller—Zeta Beta Tau auxiliary, Mortar Board Leadership School.  
Marcia Lehman—Angel Flight, Sigma Pi auxiliary, AWS Fall Banquet Committee, Student Affairs Committee.  
Diana Livingston—Spurs, Sigma Pi auxiliary.  
Maria Long—Panhellenic Workshop Chairman.  
Chris Loveberg—Pi Kappa Alpha auxiliary.  
Mavis Morgan—Shell and Oar auxiliary, Tau Kappa Epsilon auxiliary.  
Judi Norberg—Alpha Lambda Delta.  
Cathie Pauchnick—Gamma Delta Upsilon, Kappa Pi, Dean's List.  
Jeannie Petersen—AS Secretary, AWS Scholarship chairman, Las Meninas historian.  
Sheila Ragsdale—Long-Range Planning Board secretary, Pep Board.  
Laura Robles—Anahuac, Dean's List.  
Teddi Jo Sanders—Home Economics Club, AWS.  
Sue Shields—Anahuac.  
Barbara Smith—Pi Kappa Alpha auxiliary, SCTA.  
Sue Spencer—Cetza, Spurs, Theta Chi auxiliary, Freshman Class council.  
Sharon Taylor—"The Daily Aztec" staff, Long-Range Planning Board, Activities Board, Aztec Shops Board, AS Council, Rugbyettes.  
Mary Lou Truax—Flag twirler.  
Margie Tejack—Spring Week Committee.  
Cindy Vogt—Dean's List, Honors-at-Entrance, womens tennis team, AWS, Alpha Lambda Delta.  
Ann Vurgason—Shell and Oar auxiliary, SCTA.  
Julie Warner—AWS Fall Banquet Committee.  
Laraine Weathers—AWS Secretary, Sigma Pi auxiliary, AWS constitution revisions chairman, AWS newsletter Managing Editor.  
Anita Wernstrum—Senior class treasurer, Mortar Board treasurer, Sigma Phi Epsilon auxiliary, AWS Service committee, Anahuac.  
Lucie Whitchurch—AWS Fashion council, Sigma Phi Epsilon auxiliary, Sophomore Class council.  
Vicky Wike—AWS Publicity committee.  
Karen Wilson—Cetza, Spurs Dean's List.

## BETA KAPPA



Terry Rackley



Joan Miller



Sue Thompson



Bea Willis

## BETA LAMBDA—San Diego State

Bobbie Adams—Senior Class Council.  
Betty Arbon—Lambda Chi Alpha auxiliary.  
Vicki Asmann—Lambda Chi Alpha auxiliary, sophomore class council.  
Bonnie Aves—Angel Flight.  
Bonnie Bachman—"The Daily Aztec" staff.  
Carol Bachman—Sigma Nu Auxiliary president.

## BETA MU—Florida State

### Individual Honors:

Gail Anderson—Student Foundation committee secretary, Action.  
Becky Ashmore—Equestrian Club, Fine Arts Committee, Action.  
Bonnie Berkeley—Tarpon, Gamma Alpha Chi.  
Kay Branding—Daughter of the Crossed



Sword of Theta Chi, Miss Gymkana finalist, Chi Phi Little Sister.

Lynn Burns—Beta Alpha Psi, Village Vamps, Arthur Young Intermediate Accounting Award, first alternate in Southeastern Division of Doris Day Look-Alike contest.

Johnnie Carpenter—Daughter of the Crossed Sword of Theta Chi.

Karen Conoly—Honors program, Freshman Flunkies.

Barbara Craven—Circus, Sigma Delta Pi. Sandy Craven—Circus.

Judy Dusenbury—Board of Publications, assistant news editor of the *Flambeau*, Deans' List, Publicity Director of Student Foundation, honors' program.

Becky Fowler—Junior counselor.

Sarah Gardner—University Court, Garnet Key honorary, dorm vice president and president, junior counselor.

Judy Hankins—Alpha Lambda Delta, Sigma Alpha Iota, Equestrian Club, Deans' List.

Jerolyn Hunter—Equestrian Club, Court of Edison, Edison Pageant of Light.

Donna Jenne—Freshman Flunkies, Union Public Relations committee, Fashion Inc.

Anne Lang—Daughter of the Crossed Sword of Theta Chi.

Barbara Larson—Public Relations committee, Social Welfare Club.

Cindy May—Freshman Flunkies, Deans' List, President's Host.

Jo Ann Nelson—Chairman of University Union Public Relations committee.

Janet Parrish—Equestrian Club.

Judy Russell—Dean's List, Sailing Club, Angel Flight, Village Vamps, Florida Opera Guild, Florida State Opera Guild, stage manager of Florida Opera production crew. Emily Russell—Freshman Flunkies, dorm activities committee.

Sheryl Thompson—*Flambeau* staff, Miss Tally-ho contest, Fashion, Inc., Les Bleu Berets.

Joan Weir—Equestrian Club.

Barbara Walker—Deans' List, Little Sister of the White carnation of Delta Chi.

Paulette White—*Flambeau* staff, Freshman Flunkies, Fashion, Inc.

Norma Valdejuoli—Les Bleu Berets, Fashion, Inc., Freshman Flunkies, Garnet and Gold.

## BETA LAMBDA



Sue Spencer



Sharon Taylor



Karen Wilson



Debbi Hint



Cindy Vogt



Susie Berry

## BETA OMICRON—Oklahoma City

Raelynn Auxier—Freshman retreat, Kappa Phi club, Tau Gamma.

Donna Ball—Secretary of freshman class, Student Senate, Kappa Phi club, executive council of MSM, Great Plan Scholar, representative to Schiller College in Germany.

Kathleen Batt—Student Senate.

Sandy Black—Opera chorus, Opera workshop, Opera Dancer, Pledge class treasurer, Madrigal Singers, University singers, Dean's honor roll, Kansas City "Starlight Theatre."

Beverly Bowlin—All College Queen, member of *Campus* staff.

Leta Bills—AWS secretary, AWS president, chairman of communications and publicity committee, Student Senate, University publications committee, Dean's Honor Roll, Kappa Phi club, Great Plan Scholar, Model United Nations delegate, International AWS convention delegate.

Donna Butts—Phi Beta Lambda, Student Senate.

Sharon Bullock—AWS Judiciary Board, Corridor Representative, SEA.

Trish Cooper—Dean's Honor Roll, University Singers, University choir, Banning Scholarship, Alumna-1965.

Becky Davis—Senate, Secretary of SEA, Psychology club, Young Life, Ecumenical Institute.

Susan English—Freshman retreat, University singers.

Susan Farley—Dean's Honor Roll.

Tresa Hall—Treasurer Banning Hall, Band, Orchestra.

Donna Happel—Opera chorus, Opera workshop, University Singers.

Judy Hare—Kappa Alpha Rose (1967-68), Keshena Yearbook editor.

Cindy Harris—Opera workshop, Opera chorus in "Ruth," opera chorus in "Tales of Hoffman," President of Junior Panhellenic.

Jane Ishmael—Vice President of Junior Panhellenic.

Kathy Kendall—Vice president of Lambda Chi Alpha Crescent club, Lambda Chi Alpha Crescent Girl (1967-68), President of Cardinal Key, Keshena Kapers Queen, SEA, Great Plan Scholar.

Carolyn Killman—Delegate to Province Conference, Director of Keshena Kapers, and May Sing.

Carmen Leerstand—Vice president of SAI, Dean's Honor Roll, SAI Patronesses Musical Achievement Award, Honorable Mention in Amarilla Symphony Audition.

Mary McDaniel—University singers.

Gan McNeil—Keshena Beauty Queen.

Kim Moreland—Student Senate, AWS President (1966-67), English Club.

Betty Outhier—Dean's Honor Roll, Panhellenic President, SEA, MSM, sophomore class senator, Student Senate, Model United Nations delegate.

Linda Penoyer—Lambda Chi Alpha Crescent Club, Lambda Chi Alpha Crescent Girl (1966-67), English Club.

Bette Price—Crescent Club of Lambda Chi Alpha.

Jana Riley—Member of *Campus* staff.

Carla Roberts—Kappa Phi Club, Junior Delegate to MSM, AWS Secretary, Legislative Board, Great Plan Scholar.

Ann Skinner—Student Senate, secretary-treasurer of Student's Association, president of Banning Hall, president of Eastern Division of Beta Beta Beta (national biology honor fraternity), Kappa Phi Club, Dean's Honor Roll, Judiciary Board of AWS, AWS Executive Council, Great Plan Scholar, representative to Schiller College in Germany.

Ladona Sorrells—University singers, BSU Music Director, Banning Scholar.

Lynda Taylor—Accounting club.

Norma Teague—*Who's Who in American Colleges and Universities*, president of Cardinal Key (1966-67), Dean's Honor Roll, Oklahoma City Symphony.

Carol Towers—Young Life, Church choir, Legislative Board.

Sherre Warren—Kappa Alpha Rose (1966-67), Yearbook and *Campus* business manager.

Betty Williams—Kappa Phi Club, Chemistry Club, vice president of AWS, Great Plan Scholar.

Gloria Woods—Representative to Washington Semester, Great Plan Scholar.

## BETA NU—Vermont

### Individual Honors:

Joan Clark—Senior member of Women's Student Government Association Judiciary. Margaret Hammond—Acacia's Sweetheart of 1967.

Michele Hennessey—Mortar Board.

Marsha Hopkins—Phi Beta Kappa.

Maxine Keller—Alpha Lambda Delta.

Chris Maniatty—Chairman of Lane Series.

Mamie McNeil—Winner of Panhellenic "Ugly" Contest.

Audrey O'Brien—Panhellenic President.

Gail Seymour—Kappa Delta Pi vice president High Dean's List.

Priscilla Short—Alpha Lambda Delta, High Dean's List.

Wanda Turboer—Mortar Board.

Connie Walker—President Bertha Terril Home Economics Club.



# Sorority = Deb Company



## STYLE NO. 833

Helenca Stretch knit shells with mock-turtle neckline. Powder blue, pink, maize, beige, red, Navy, black or white. Small, med., large.

5.98



## STYLE NO. 201 SLEEVELESS CLASSIC

Choice of white, pink, blue, beige, maize, brown, navy and black. 30-38.

4.98

## STYLE NO. 804

### BERMUDA COLLAR

Roll sleeve; in-or-out style. Choice of white, pink, blue, beige, willow green, maize, black, brown or navy. 30-38.

4.98



## GAMMA PHI BETA IS YOU

ΓΦΒ

Wear your own initials on your blouse, shell or sweater. Remember, too, that every one you order with the coupon below adds a dollar to our Expansion Gift Fund.

These beautifully monogrammed quality blouses are reasonable and are wonderful for social or casual wear. Gamma Phi Beta monogrammed blouses make every sorority event even sharper. Order yours today and enjoy it in less than three weeks.

WE WILL MONOGRAM YOUR INITIALS OR YOUR FRATERNITY GREEK LETTER ON YOUR BLOUSE FREE.

All blouses shown have monogram on left side. Helenca shell has center monogram. Only 3 styles shown. Many more to see in our brochures.

(USE ORDER BLANK BELOW)

To  
Gamma Phi Beta  
Box 186  
Kenilworth, Ill.  
60043

PLEASE SEND ME  
YOUR BROCHURES  
SHOWING  
COMPLETE LINE OF  
BLOUSES, SHELLS,  
SWEATERS, SWEAT  
SHIRTS.  
(CHECK BOX) ☐

NAME _____					
ADDRESS _____					
CITY _____		STATE _____		ZIP CODE _____	
First Name Initial		Middle Name Initial		Last Name Initial	
Location of Monogram	Monogram Style	Monogram Color	Style	Size	Color

POSTAGE AND  
HANDLING CHARGE  
ON BLOUSES AND  
SHELLS 15¢

ADD SALES TAX  
WHERE NECESSARY  
NO C.O.D.'S

IMPORTANT: All orders must be accompanied by check or money order made payable to Sorority Deb. Co.





Holly Wallace



Marge Skalba



Linda Johnson



Carolyn Willis

**BETA PI—Indiana State**

- Cheri Baird—Homecoming chairman of Ice Cream Social, Union Board chairman for Top Hat Club.
- Mary Catherine—Cultural chairman of Jones Hall.
- Marsha Caudell—Vice president of Phi Upsilon Omicron (home economics honorary).
- Gayle Clarke—Sigma Alpha Iota (music honorary) vice president, pledge director of Sigma Alpha Iota. Membership Director—Sigma Alpha Iota.
- Maryllyn Colvin—WISU staff, Homecoming Committee.
- Berdee Cripe—Outstanding Freshman, Junior Union Board, Float co-chairman, Alpha Lambda Delta, Panhellenic, Sycamore Showcase Business Manager, Senior Union Board.
- Marsha Dowers—Vice president of Jones Hall, chairman of Handbook Revision Committee (campus).
- Janet Downing—Phi Upsilon Omicron (home economics honorary).
- Mary Ann Fischer—Student Nurses Organization vice president.
- Elizabeth Frye—Events Editor of Sycamore yearbook, '67-'68, co-chairman of Greek Games for Greek Week, chairman of Ice Cream Social for Union Board.
- Linda Grant—Secretary of Pickerl Hall, SGA representative.
- Cheryl Hahn—Communications chairman of Freshman Sophomore Council, co-chairman of Top Hat Club, winner of two art awards in Fine Arts Festival, Armed Forces Queen, Triad, Alpha Lambda Delta.
- Carol Hahn—Publicity chairman, Fresh-Soph Council, Chairman Casino decorations, Chairman Card-Pep Block.
- Rosie Harris—Alpha Lambda Delta, University Hostess.
- Linda Johnson—Pamarista (local Mortar

# CHAPTER DIRECTORY

## GREEK-LETTER CHAPTERS

- ALPHA, Syracuse University, Founded November 11, 1874.  
President: Beatrice Ferraro, 803 Walnut Ave., Syracuse, N.Y. 13210.
- BETA, University of Michigan, Chartered June 7, 1882.  
President: Ann Allwein, 1520 S. University, Ann Arbor, Mich. 48104.
- GAMMA, University of Wisconsin, Chartered November 14, 1885.  
President: Barbara Shotwell, 270 Langdon, Madison, Wis. 53703.
- DELTA, Boston University, Chartered April 22, 1887.  
President: Georgine Dugan, 131 Commonwealth Ave., Boston, Mass. 02116.
- EPSILON, Northwestern University, Chartered October 13, 1888.  
President: Pamela Kircher, 640 Emerson St., Evanston, Ill. 60201.
- ETA, University of California, Chartered April 29, 1894.  
President: Diane Hall, 2732 Channing Way, Berkeley, Calif. 94704.
- THETA, University of Denver, Chartered December 28, 1897.  
President: Mary Virginia Kennedy, 2233 S. Josephine, Denver, Colo. 80210.
- KAPPA, University of Minnesota, Chartered May 23, 1902.  
President: Laurel Maher, 311 10th Ave., S.E., Minneapolis, Minn. 55414.
- LAMBDA, University of Washington, Chartered May 17, 1903.  
President: Karin Hill, 4529 17th N.E., Seattle, Wash. 98105.
- NU, University of Oregon, Chartered December 18, 1908.  
President: Mary Holloway, 1021 Hilyard St., Eugene, Oregon 97401.
- XI, University of Idaho, Chartered February 3, 1910.  
President: Janice Johnson, 709 Elm St., Moscow, Idaho 83843.
- OMICRON, University of Illinois, Chartered May 24, 1913.  
President: Mary Ellen Voltaggio, 1110 W. Nevada St., Urbana, Ill. 61801.
- PI, University of Nebraska, Chartered June 22, 1914.  
President: Lucinda Pauley, 415 N. 16th St., Lincoln, Neb. 68508.
- RHO, State University of Iowa, Chartered June 15, 1915.  
President: Paddy Faulds, 328 N. Clinton, Iowa City, Iowa 52240.
- SIGMA, University of Kansas, Chartered October 9, 1915.  
President: Deanell Reece, 1339 W. Campus Rd., Lawrence, Kan. 66044.
- TAU, Colorado State University, Chartered October 16, 1915.  
President: Claire Byerly, 733 S. Shields St., Ft. Collins, Colo. 80521.
- PHI, Washington University (St. Louis), Chartered February 23, 1917.  
President: Martha Freer, Gamma Phi Beta, Women's Building, Washington University, St. Louis, Mo. 63130.
- CHI, Oregon State University, Chartered April 26, 1918.  
President: 645 N. 23rd St., Corvallis, Ore. 97330.
- PSI, University of Oklahoma, Chartered September 13, 1918.  
President: Margo Hilfinger, 1105 S. College, Norman, Okla. 73069.
- OMEGA, Iowa State University, Chartered December 21, 1918.  
President: Kathryn Carroll, 318 Pearson St., Ames, Iowa 50012.
- ALPHA ALPHA, University of Toronto, Chartered October 30, 1919.  
President: Barbara Jones, 26 Madison Ave., Toronto 5, Ontario, Canada
- ALPHA BETA, University of North Dakota, Chartered June 16, 1920.  
President: Susan Lee, 3300 University Ave., Grand Forks, N.D. 58202.
- ALPHA GAMMA, University of Nevada, Chartered May 14, 1921.  
President: Carol English, 401 University Terr., Reno, Nev. 89503.
- ALPHA DELTA, University of Missouri, Chartered May 20, 1921.  
President: Marsha Millan, 808 Richmond, Columbia, Mo. 65201.
- ALPHA EPSILON, University of Arizona, Chartered April 29, 1922.  
President: Marsha Umbenhaur, 1535 E. First St., Tucson, Ariz. 85719.
- ALPHA ZETA, University of Texas, Chartered May 29, 1922.  
President: Karen Anne Rodgers, 2222 Pearl St., Austin, Tex. 78705.
- ALPHA ETA, Ohio Wesleyan University, Chartered November 10, 1923.  
President: Judith Ann Power, 24 Winbeth Lane, Delaware, Ohio 43015.
- ALPHA THETA, Vanderbilt University, Chartered June 25, 1924.  
President: Diane Clark, 2411 Kensington Pl., Nashville, Tenn. 37212.
- ALPHA IOTA, University of California at Los Angeles, Chartered June 26, 1924.  
President: Gale Philips, 616 Hilgard Ave., Los Angeles, Calif. 90024.
- ALPHA KAPPA, University of Manitoba, Chartered June 5, 1925.  
President: Maryann Bowles, 124 Harrow, Winnipeg 9, Manitoba, Canada.
- ALPHA LAMBDA, University of British Columbia, Chartered April 28, 1928.  
President: Carolyn Askew, Gamma Phi Beta, Panhellenic House, University of British Columbia, Vancouver 8, B.C., Canada.
- ALPHA MU, Rollins College, Chartered June 9, 1928.  
President: Carol Skodje, Gamma Phi Beta, Strong Hall, Rollins College, Winter Park, Fla. 32789.



ALPHA NU, Wittenberg University, Chartered June 9, 1928.  
President: Kathryn Fyffe, 628 Woodlawn Ave., Springfield, Ohio 45504.

ALPHA XI, Southern Methodist University, Chartered September 21, 1929.  
President: Diane Lewis, 3030 Daniels, Dallas, Tex. 75205.

ALPHA OMICRON, North Dakota State University, Chartered February 1, 1930.  
President: Jacqueline Hegge, 1259 N. University Dr., Fargo, N.D. 58102.

ALPHA PI, West Virginia University, Chartered April 19, 1930. Reactivated February 28, 1959.  
President: Pat Knight, 617 Spruce St., Mogantown, W.Va. 26505.

ALPHA TAU, McGill University, Chartered September 26, 1931.  
President: Gail Baddeley, 3448A Peel St., Montreal 2, Quebec, Canada.

ALPHA UPSILON, Pennsylvania State University, Chartered May 21, 1932.  
President: Millicent Beaver, 108-S Haller Hall, University Park, Pa. 16802.

ALPHA PHI, Colorado College, Chartered October 15, 1932.  
President: Diane Brown, 1110 Wood Ave., Colorado Springs, Colo. 80903.

ALPHA CHI, College of William and Mary, Chartered January 14, 1933.  
President: Susan Baskerville, Gamma Phi Beta House, Richmond Rd., Williamsburg, Va. 23185.

ALPHA OMEGA, University of Western Ontario, Chartered October 24, 1936.  
President: Jane E. Gordon, 639 Talbot St., London, Ontario, Canada.

BETA ALPHA, University of Southern California, Chartered September 24, 1938.  
President: Veronica Brumbaugh, 737 W. 28th St., Los Angeles, Calif. 90007.

BETA BETA, University of Maryland, Chartered October 23, 1940.  
President: Nancy McDowell, 9 Fraternity Row, College Park, Md. 20742.

BETA GAMMA, Bowling Green State University, Chartered October 23, 1943.  
President: Mary C. Kesson, Gamma Phi Beta, Bowling Green State University, Bowling Green, Ohio 43402.

BETA DELTA, Michigan State University, Chartered June 3, 1944.  
President: Marilyn Cromwell, 342 N. Harrison Rd., East Lansing, Mich. 48823.

BETA EPSILON, Miami University, Chartered April 12, 1947.  
President: Barbara Donaldson, Gamma Phi Beta, MacCracken Hall, Miami University, Oxford, Ohio 45056.

BETA ZETA, Kent State University, Chartered October 25, 1947.  
President: Deya Gellini, 208 S. Lincoln, Kent, Ohio 44240.

BETA ETA, Bradley University, Chartered April 3, 1948.  
President: Suzanne Mohns, 1414 W. Fredonia, Peoria, Ill. 61606.

BETA THETA, San Jose State College, Chartered April 24, 1948.  
President: Elizabeth Ann MacDiarmid, 189 S. 11th St., San Jose, Calif. 95112.

BETA IOTA, Idaho State University, Chartered October 22, 1949.  
President:

BETA KAPPA, Arizona State University, Chartered December 3, 1949.  
President: Pam Del Duca, Palo Verde Hall, Box 284, Arizona State University, Tempe, Ariz. 85281.

BETA LAMBDA, San Diego State College, Chartered October 15, 1949.  
President: Barbara Grigg, 6123 Montezuma Rd., San Diego, Calif. 92115.

BETA MU, Florida State University, Chartered April 29, 1950.  
President: Lorraine Dey, 633 W. Jefferson, Tallahassee, Fla. 32304.

BETA NU, University of Vermont, Chartered September 16, 1950.  
President: Joan Clark, 381 Main St., Burlington, Vt. 05401.

BETA OMICRON, Oklahoma City University, Chartered November 3, 1951.  
President: Ginger Lue Hall, 1821 N.W. 25th St., Oklahoma City, Okla. 73106.

BETA PI, Indiana State University, Chartered September 13, 1952.  
President: Sarah Jane Smith, Gamma Phi Beta, Tirey Memorial Union Building, Indiana State University, Terre Haute, Ind. 47809.

BETA RHO, University of Colorado, Chartered March 13, 1954.  
President: Lynne Abdnor, 935 16th St., Boulder, Colo. 80302.

BETA SIGMA, Washington State University, Chartered March 5, 1955.  
President: Susan Hutton, Box 388, College Station, Pullman, Wash. 99164.

BETA TAU, Texas Technological College, Chartered March 10, 1956.  
President: Sherrill Reagan, Box 4334 Tech Sta., Lubbock, Tex. 79409.

BETA UPSILON, Kansas State University, Chartered March 23, 1957.  
President: Gloria Lewerenz, 1807 Todd Rd., Manhattan, Kan. 66502.

BETA PHI, Indiana University, Chartered November 16, 1957.  
President: 1305 N. Jordan, Bloomington, Ind. 47403.

BETA CHI, Wichita State University, Chartered February 1, 1958.  
President: Sue Ann Young, 3616 Clough Pl., Wichita, Kan. 67208.

BETA PSI, Oklahoma State University, Chartered February 8, 1958.  
President: Jody Bellamy, 1405 W. Third, Stillwater, Okla. 74075.

BETA OMEGA, Northern Arizona University, Chartered February 15, 1958.  
President: Ardis Koerwitz, Gamma Phi Beta, C.U., Box 6057, Northern Arizona University, Flagstaff, Ariz. 86001.

GAMMA ALPHA, Memphis State University, Chartered March 15, 1958.  
President: Pam Thomas, Box 154, Memphis State University, Memphis, Tenn. 38111.

GAMMA BETA, Gettysburg College, Chartered February 21, 1959.

Board), Omega Alpha Delta, Kappa Delta Pi, *Who's Who*, nominated for Harvard Prize Award in Science and Mathematics, Dean's List, Graduated Cum Laude.

Nancy Kaible—Alpha Lambda Delta, Kappa Delta Pi, *Sycamore* yearbook staff, Student Government Association executive board, University Hostess, student assistant Pick-erel Hall, Greek Week committee.

Barbara Long—Panhellenic, Homecoming float chairman, Pamarista, Kappa Delta Pi, Alpha Lambda Delta.

Barbara McHenry—Crescent Cotillion chairman, Composite chairman.

Carol Meister—Kappa Pi (Art Honorary).

Daren Anne Nilson—Junior Union Board, Coordinator of Art Exhibits; Pamarista.

Toni Perkins—*Statesman* writer.

Roseann Peyronet—Student Government Association, Blumberg Hall; Phi Mu Epsilon.

Kathy Ratliff—Hostess committee, co-chairman Union Board hospitality committee, Junior Union Board Special Projects Chairman, chairman of banquet for Greek Week.

Bonnie R. Rohrbach—Sigma Alpha Iota vice president and pledge trainer.

Janet Schmidt—Co-editor Organization Yearbook.

Kay Schultz—Pamarista, Campus Carnival chairman, Homecoming secretary, Varsity debater.

Marge Skalba—Sigma Alpha Iota, Junior Union Board, University Hostess, *Sycamore* Players and Children's Theatre, Outstanding Freshman Woman, Pamarista, Pledge Panhellenic, Chairman Homecoming-Theatre in the Round.

Sandra Spradlin—Chairman of Homecoming luncheon.

Mariann Twist—Alpha Lambda Delta, Big-Name Talent co-chairman Homecoming, Chaperon chairman Campus Carnival.

Holly Wallace—Co-editor *Sycamore* yearbook, editor of yearbook '67-'68, Kappa Pi (art honorary), Alpha Phi Gamma (journalism honorary) president, Student Publications committee, Homecoming publicity chairman, Interior Design Club.

Karen Whitaker—Freshman Representative Pickerel Hall, Choral Union.

Debby Woerner—Campus Carnival chairman, Union Service Award, co-chairman of exchange dinners Greek Week.

Carolyn Willis—Phi Upsilon Omicron, Pamarista, Union Board, Panhellenic Council, Home Economics Club, *Who's Who in American Colleges and Universities*, Miss Page One, co-chairman Greek Week, chairman University Hostesses, Scholarship award, recording secretary of Pamarista, recording secretary of Panhellenic Council, Historian of Phi Upsilon Omicron.

Betsey Wood—President Union Board, chairman Wabash Valley Press Conference, *Who's Who in American Colleges and Universities*, Alpha Phi Gamma.

Joan Wood—University Hostess.

Kay Wythe—Miss Army National Guard, Triad, Chairman Homecoming Dance.

## BETA RHO—Colorado

### Chapter Honors:

Most Outstanding Achievement in Philanthropy and Activities, Province XI Conven-





Linda Kraybill



Carol Estey



Liz Crosby



Pam Bruce



Lynne Abdnor



Pat Soenksen

tion, 2nd Place Panhellenic Pledge Song-fest, 3rd Place Homecoming Float, 3rd Place Scholarship, 1st Place WRA Gymkhana.

#### Individual Honors:

Lynne Abdnor—AWS vice president, Hesperia officer, Outstanding SPUR for 1966, Outstanding Sophomore in Beta Rho, Panhellenic Executive Council, AWS Central Hearing committee, Dean's Superior List.  
Judy Anderson—Alpha Lambda Delta, Dean's Superior List.  
Lynda Andrews—Mademoiselle College Board, Oracle Staff, Coloradan publications editor.  
Betsy Beers—Panhellenic Council secretary, Dean's List.  
Jane Bishop—Clearing House.  
Judy Blake—International Fair, Dean's List.  
Corky Bodley—Colorado Corps publicity chairman, Dean's List.  
Nancy Bodwell—Dorm publicity chairman, Dean's List.  
Marille Bown—Study Abroad at University of Bordeaux.  
Susan Britton—Silver and Gold (Freshman Honorary).

President: Dawn Wanamaker, Gamma Phi Beta, North Dorm, Gettysburg College, Gettysburg, Pa. 17325.

GAMMA GAMMA, University of Wisconsin-Milwaukee, Chartered March 19, 1960.

President: Betty Birge, 3203 N. Downer Ave., Milwaukee, Wis. 53211.

GAMMA DELTA, University of Wyoming, Chartered April 15, 1961.

President: Mary Heustis, Fraternity Park, Laramie, Wyo. 82071.

GAMMA EPSILON, University of Puget Sound, Chartered April 29, 1961.

President: Gretchen Wangeman, South Dorm, University of Puget Sound, Tacoma, Wash. 98406.

GAMMA ZETA, East Texas State College, Chartered March 3, 1962.

President: Marilyn Wortham, Box A, East Texas Sta., East Texas State College, Commerce, Tex. 75429.

GAMMA ETA, California State College at Long Beach, Chartered March 10, 1962.

President: Shelby Wilson, 23 Corona Ave., Long Beach, Calif. 90803.

GAMMA THETA, University of the Pacific, Chartered February 9, 1963.

President: Barbara Olson, 3502 Pacific Ave., Stockton, Calif. 95204.

GAMMA IOTA, Midwestern University, Chartered March 16, 1963.

President: Carolyn Jones, Box 142, Midwestern University, Wichita Falls, Tex. 76308.

GAMMA KAPPA, Kearney State College, Chartered May 11, 1963.

President: Jane Landmesser, Gamma Phi Beta, Kearney State College, Kearney, Neb. 68847.

GAMMA LAMBDA, Louisiana State University, Chartered March 14, 1964.

President: Sandra Blossman, Box 18190-A, Univ. Station, Baton Rouge, La. 70803.

GAMMA MU, Moorhead State College, Chartered April 25, 1964.

President: Jo Ellen Bergeson, Box 476, Moorhead State College, Moorhead, Minn. 56561.

GAMMA NU, Lamar State College of Technology, Chartered February 20, 1965.

President: Virginia Watts, Box 50, Student Union, Lamar State College, Beaumont, Tex. 77704.

GAMMA XI, University of Tennessee, Chartered May 15, 1965.

President: Evelyn Brzezinski, Gamma Phi Beta, Panhellenic Bldg., 1531 S.W. Cumberland Ave., Knoxville, Tenn. 37916.

GAMMA OMICRON, University of Kentucky, Chartered January 22, 1966.

President: Beth Leffler, 232 E. Maxwell St., Lexington, Ky. 40508.

GAMMA PI, Mankato State College, Chartered February 5, 1966.

President: Gloria Vandewege, Box 31, Mankato State College, Mankato, Minn. 56001.

GAMMA RHO, Wisconsin State University, Chartered May 14, 1966.

President: Glenda Vander Heyden, 1237 Titan Court, Oshkosh, Wis. 54901.

GAMMA SIGMA COLONY, Western Michigan University

President: Virginia Hartsma, Box 14, Univ. Student Ctr., Kalamazoo, Mich. 49001.

GAMMA TAU COLONY, St. Louis University

President: Judy May, Chouteau House, St. Louis, Mo. 63108.

## 1968 Gamma Phi Beta Calendars!

A holiday gift for you or friends!

All proceeds to endowment fund. Mail  
Coupon with check (payable to Chicago  
Alumnæ Chapter of Gamma Phi Beta).  
Just \$1 each; 20 for \$17; 30 for \$24.

Miss SALLY ERIKSON  
1436 N. Astor Street  
Chicago, Illinois 60610

Please send ..... Gamma Phi Beta calendars to

Name .....

Address .....

City .....

State ..... Zip .....

I enclose .....



Chicago Alumnæ Chapter



Pam Bruce—Silver and Gold, SPURS, Sophomore Class Council, President's List, Dean's Superior List.

Dixie Buoy—Assistant secretary of Winter Carnival, Traffic Appeals Tribunal, Dean's List.

Sue Callister—Senior Class Council, Clearing House.

Nancy Carlson—Dean's List.

Beth Chidley—Psi Chi Psychology honorary, Colorado Corps, Dean's List.

Kathy Clark—Secretary of AWS Hearing committee, Chairman of Panhellenic Pledge committee, UMC Program Council, UMC Legislative Commission.

Sandra Coffee—Colorado Corps, Porpoise, dorm representative for AWS Hearing Board.

Linda Crall—Alpha Lambda Delta, Delta Phi Alpha (German Honorary), Dean's Superior List.

Liz Crosby—Hesperia, *Oracle* associate editor, Academic Affairs Commission secretary, ASUC Travel Commission, Panhellenic Structure and Organization committee, Panhellenic Cultural committee, Teacher Recommendations Award committee, ASUC committee on Conference on Higher Education, Dean's List.

Sheryl Dorjohn—Alpha Lambda Delta, Colorado Corps, Dean's Superior List.

Debbie Edge—Sophomore Class Council.

Carol Estey—Castle Belles Colonel.

JoAnn Everhart—Silver and Gold, SPURS, Alpha Lambda Delta, Colorado Corps, Student-Faculty Relations committee, Dean's Superior List.

Johnna Ferguson—Porpoise, first attendant to Acacia Queen.

Mary Fetter—Study Abroad at University of Madrid, Panhellenic Faculty Relations committee, Dean's List.

Nancy Fitzpatrick—Mortar Board, Pi Sigma Alpha (Political Science Honorary), Senior Class Council, secretary of Greek Blood Bank, Panhellenic rush book editor.

Debbie Frizen—Delta Upsilon Darling, Dean's List.

Nancy Gauvreau—Silver and Gold, SPURS, Alpha Lambda Delta, Dean's Superior List.

Candy Greer—Special Events Commission of ASUC.

Meredith Hart—Honors Union Council, Study Abroad at University of East Anglia, Clearing House, Joint Library Committee, Dean's Superior List.

Susan Hastings—Silver and Gold.

Sue Hendrickson—Colorado Corps.

Jan Honnoll—Assistant secretary of Winter Carnival, Homecoming Dance committee.

Diane Hopple—Dean's List.

Barb James—Alpha Lambda Delta, Study Abroad at University of Strasbourg, Dean's Superior List.

Jennifer Johnson—Silver and Gold, SPURS, Castle Belles, Delta Upsilon Darling, dorm social chairman.

Janeille Jones—Executive Board of College Young Republicans, corresponding secretary of College Republican League of Colorado.

Rita Kagin—Columbine Standard Board, Winter Carnival committee.

Debby Kerner—Hesperia, Castle Belles Drill Team commander, Sophomore Class Council,

Colorado Corps commissioner, University Theater productions, Dean's List.

Kathy King—Alpha Lambda Delta, dorm floor representative, Dean's List.

Marty Knapp—Colorado Corps, ASUC High School Relations committee.

Gayle Kotzelnick—Silver and Gold, AWS Hearing Board committee, High School public relations.

Linda Kraybill—Sigma Chi Sweetheart, "Who's Who Among Students in American Colleges and Universities," finalist for Outstanding Senior Woman of the University of Colorado, Senior Class Council, Mortar Board, AWS Senator, Outstanding Senior of Beta Rho, ASUC Public Relations Commission, Dean's Superior List.

Laura LaForce—Silver and Gold, SPURS secretary, Alpha Lambda Delta, dorm scholarship chairman, Dean's Superior List.

Judy Lalley—*Colorado Daily* business staff.

Karlin Lanz—SPURS, Dean's List.

Lyndall Lehan—ASUC Legislative committee.

Mary Lumberg—Dean's List.

Cheri Mazone—Dorm floor representative, UMC Program Council, Clearing House.

Ann Monyhan—Lambda Chi Alpha Crescent Girl, Colorado Corps.

Leslie Moodie—Greek Week committee.

Jill Nilson—Colorado Corps, International Fair, Study Abroad at the University of Copenhagen, International Fair, Dean's List.

Sherrie Noonan—Clearing House.

Kathy Norvell—Little Sister of Minerva of Sigma Alpha Epsilon.

Jenna Owen—Dean's List.

Kathy Perrin—Gamma Alpha Chi (Advertising Honorary) publicity chairman.

Sally Puckett—Study Abroad at University of Bordeaux, Dean's List.

Lynnette Rajala—Silver and Gold, SPURS Historian, dorm social chairman, Dean's List.

Suzanne Richmond—Angel Flight, Porpoise, Colorado Corps, Greek Week committee.

Linda Rosebraugh—Dean's List.

Joy Rosen—Dean's List.

Sandy Rygel—Colorado Corps, Dean's List.

Fran Savage—Caravels.

Blythe Schroeder—Silver and Gold, SPURS, Alpha Lambda Delta, Dean's Superior List.

Lindy Sherman—Colorado Corps, chairman of YWCA International Fair.

Carol Snortland—Lambda Chi Alpha Crescent Queen Court, UMC Program Council, International Fair, Panhellenic Faculty Relations committee, Dean's List.

#### BETA TAU



Donna Snyder



Marsha Dement

Pat Soenksen—Silver and Gold, SPURS officer, Freshman Cheerleader, Delta Upsilon Darling, Sophomore Class Council, Lambda Chi Alpha pledge class Sweetheart, Lambda Chi Alpha Crescent Girl.

Francie Staniewski—Winter Carnival Queen.

Kim Stead—Gamma Alpha Chi treasurer, UMC Artist of the Week.

Barbara Sterrett—Dean's List.

Janie Stoll—AWS secretary.

Lynn Sutch—Junior Class Council, Academic Affairs Commission.

Nona Switala—AWS representative, AWS Central Hearing Board.

Pam Templeton—Clearing House, Dean's Superior List.

Jill Terry—Silver and Gold, dorm floor representative.

Pam Thompson—Phi Beta Kappa, Dean's List.

Carol Thurman—Sigma Alpha Iota (Music Sorority) pledge trainer, Dean's List.

Susan Tousley—Colorado Corps, Clearing House, Dean's List.

Lynn Towsley—AWS election commissioner.

Linda Valdez—Panhellenic president, Greek Week chairman, ASUC Public Relations commissioner.

Sandy Valls—Dorm Honor Board, Clearing House.

#### BETA TAU—Texas Tech

##### Chapter Honors:

1st Place Club Scarlet, 1st Place Most Handsome Man, 2nd Place Little 500 Bicycle Race, Efficiency Trophy of Province VII, Award from Tuberculosis Association for Service.

##### Individual Honors:

Tania Andrasko—LAVENTANA staff, Freshman Representative.

Elaine Baker—AWS, Drane Legislator.

Carolyn Banister—Doak Legislator.

Sue Beaman—Alternate Second Battalion Sweetheart ROTC, Tech Top 25 Beauties, Nominee by Sigma Nu Fraternity for LAVENTANA Playmate, Weeks Hall Vice President, *Mademoiselle*, College Board.

Jan Bostick—Weeks Legislator.

Diana Bracy—Dean's List, Hulén Legislator, American Home Economics Association.

Kay Cox—Model in Student Style Show, ROTC Sweetheart, Candidate for Best Dressed Coed.

Carol Czerwicz—Dean's List, Young Democrats, Association of Childhood Education, Major-Minor Club.

Marsha Dement—Feature Twirler, Nominee for Top Techsan, Selected for *Six Flags Over Texas* Campus Revue.

LeEllen Dickson—Association for Childhood Education, Dean's List, Best Dressed Coed Contest, Hulén AWS Representative and Chairman of Advisory Board.

Susan Esterak—Junior Council treasurer, Sigma Tau Delta secretary and entertainment committee, AWS Representative, Dean's List.

Linda Fisbeck—Knapp Legislator.

Sharon Fuller—Nominee for Miss *Mademoiselle*, Nominee for Phi Gamma Delta Fraternity Calendar Girl.



Jackie Goodwin—Ideas and Issues Student Union Committee, Young Republicans, Model United Nations, Recognition for Outstanding Activities.

Mary Carolyn Hall—Angel Flight, Senior for Gamma Phi, Dean's List.

Dianne Hardee—Advisory Board, secretary and scholarship committee of Stangel Hall.

Carol Harrison—Major-Minor Club.

Karen Hash—Young Democrats.

Gail Hawes—Angel Flight Executive Officer, National Convention delegate and nominee for Miss Top Flight; Junior Panhellenic chairman.

Linda Henderson—Alpha Lambda Delta, Doak Legislator, Association for Childhood Education Treasurer, Advisory Council, All Campus Recognition Service, Dean's List, Weeks AWS Representative.

Susan Hinnant—Sigma Delta Pi Spanish Honorary; Vanity Fair at Texas A&M University.

Carolyn Johnson—AWS, Advisory Chairman, Student Union Art and Design Council Certificate of Merit, delegate to Young Democrats convention, American Home Economics Association.

Marianne Kluge—Air Force Sweetheart finalist, Angel Flight, Candidate for Miss Mademoiselle, Candidate for Best Dressed Coed, American Home Economics Association, Nominee for Delta Tau Delta Fraternity Sweetheart.

Pam Liston—Teen Age Representative.

Margie Lootens—Wall Legislator.

Mary Anne Meier—Candidate for Miss Mademoiselle, Young Republicans.

Barbara Miller—Dean's List.

Judy Mixon—Dean's List, Dad's Day Coffee Committee, AWS Representative, Wall Legislator and Chaplain, Model United Nations.

Vicky Pennington—Dean's List.

Sherrill Reagan—Junior Council, American Home Economics Association Social Chairman, Phi Upsilon Omicron National Home Economics Fraternity, AWS Judiciary Council, Mortar Board, Most Outstanding Underclassman for Gamma Phi, Texas Tech Top 10 Beauties for two years, Men's Dorm Sweetheart, Best Dressed Coed, first runner-up for Miss Lubbock, finalist for Miss Wool of Texas, Little Sisters of Minerva of Sigma Alpha Epsilon Fraternity, Homecoming Princess.

Jeannie Reeves—Young Republicans.

Shirley Renfro—Town Girls, American Home Economics Association.

Kay Reynolds—Gates Legislator, Dean's List.

Lynn Richards—Young Republicans, National Collegiate Association for Secretaries.

Julie Ryan—Tau Beta Sigma first vice president and delegate to National Convention, Mu Phi Epsilon, AWS, All School Recognition Service, Dean's List, Knapp Legislator, Music Scholarship, Touring Concert Band, Court Jesters.

Carolyn Schmidt—Angel Flight, Weeks Legislator.

Su Su Schmidt—Stangel Legislator, Board of Student Organizations, Young Republicans, Association of Childhood Education.

Linda Sharpe—Dean's List, nominee for Best Pledge by Kappa Sigma Fraternity, Young Republicans.

## ALUMNAE CHAPTERS

(Roman numeral indicates Province)

### ALABAMA (VIII)

AUBURN, Chartered 1963.

*President:* Mrs. Frank B. Davis, P.O. Box 1090, Auburn, Ala. 36830.

BIRMINGHAM, Chartered 1931.

*President:* Mrs. John L. Zimmerman III, 2218 Cahaba Rd., Birmingham, Ala. 35223.

HUNTSVILLE, Chartered 1964.

*President:* Mrs. Alfred R. Morse, Jr., 2613 Vista Dr., Huntsville, Ala. 35803.

TUSCALOOSA, Chartered 1965

*President:* Mrs. Hobert Vernon, 33 Beech Hills, Tuscaloosa, Ala. 35404.

### ARIZONA (XIV)

FLAGSTAFF, Chartered 1957.

*President:* Mrs. Ted Leighton, P.O. Box 1120, Flagstaff, Ariz. 86001.

PHOENIX, Chartered 1939.

*President:* Mrs. Ken D. Kroese, 1501 W. Seldon Lane, Phoenix, Ariz. 85021.

TUCSON, Chartered 1937.

*President:* Mrs. George Grady, 5430 N. Pomona, Tucson, Ariz. 85704.

### ARKANSAS (IX)

LITTLE ROCK, Chartered 1964.

*President:* Mrs. Arthur L. Eastin, Jr., 5111 Oaklawn Dr., N. Little Rock, Ark. 72116.

### CALIFORNIA (XIII and XIV)

BAKERSFIELD XIV, Chartered 1953.

*President:* Mrs. Virginia Cheney, 1112 Princeton Ave., Bakersfield, Calif. 93305.

BALBOA HARBOR XIV, Chartered 1964.

*President:* Mrs. Harold Butts, 506 Rockford Pl., Corona Del Mar, Calif. 92625.

BERKELEY XIII, Chartered 1902.

*President:* Mrs. Gene Saalwaechter, 100 Tamalpais Rd., Berkeley, Calif. 94708.

BEVERLY HILLS-WESTWOOD XIV, Chartered 1955.

*President:* Mrs. M. D. Schuster, 2490 Mandeville Canyon, Los Angeles, Calif. 90049.

CONTRA COSTA COUNTY XIII, Chartered 1949.

*President:* Mrs. William Dutton, 1736 San Simeon Dr., Concord, Calif. 94520.

FRESNO XIII, Chartered 1949-1960. Reactivated 1966.

*President:* Mrs. R. Vaillancour, 467 W. Keats, Fresno, Calif. 93704.

GLENDALE XIV, Chartered 1949.

*President:* Mrs. Elmer L. Millage, 2319 Caracas St., La Crescenta, Calif. 91214.

KINGS-TULARE XIII, Chartered 1966.

*President:* Mrs. Delos A. Turner, 801 S. Giddings, Visalia, Calif. 93277.

LA JOLLA XIV, Chartered 1957.

*President:* Mrs. Edward Wickes, 444 Coast Blvd. South, La Jolla, Calif. 92037.

LONG BEACH XIV, Chartered 1939.

*President:* Mrs. John O'Brien, 5775 Corso di Napoli, Long Beach, Calif. 90803.

LOS ANGELES XIV, Chartered 1913.

*President:* Mrs. Tracy Journey, 653 N. Cahuenga Blvd., Los Angeles, Calif. 90004.

MARIN COUNTY XIII, Chartered 1954.

*President:* Mrs. Kenneth Guinther, 19 Maple Dr., San Rafael, Calif. 94901.

MODESTO XIII, Chartered 1955.

*President:* Mrs. Carl Gagliardi, 1213 Del Ray, Modesto, Calif. 95350.

MONTREY COUNTY XIII, Chartered 1951.

*President:* Mrs. Daniel Bassi, Jr., Box 703, Gonzales, Calif. 93926.

NAPA-SOLANO XIII, Chartered 1964.

*President:* Mrs. A.R.A. Boycott, 1611 Ora Dr., Napa, Calif. 94558.

ORANGE COUNTY XIV, Chartered 1954.

*President:* Mrs. Fred Rothfuss, 2357 Mall Ave., Anaheim, Calif. 92804.

PALO ALTO XIII, Chartered 1939.

*President:* Mrs. Donald C. Roberts, 976 Stanley Way, Palo Alto, Calif. 94303.

PASADENA XIV, Chartered 1939.

*President:* Mrs. Russell Kiernan, 2233 Suree Ellen Lane, Altadena, Calif. 91001.

PENINSULA XIII, Chartered 1948.

*President:* Mrs. Ted Brayer, 505 Seville, San Mateo, Calif. 94402.

POMONA VALLEY XIV, Chartered 1956.

*President:* Mrs. Robert V. Phillips, 1651 Danbury, Claremont, Calif. 91711.

RIVERSIDE AREA XIV, Chartered 1953.

*President:* Mrs. Gerald Bashaw, 15830 Washington St., Riverside, Calif. 92504.

SACRAMENTO VALLEY XIII, Chartered 1937.

*President:* Mrs. William E. Winter, 1861 Eleventh Ave., Sacramento, Calif. 95818.

SAN DIEGO XIV, Chartered 1939.

*President:* Mrs. Richard Thomas, 5983 Eldergardens, San Diego, Calif. 92120.

SAN FERNANDO VALLEY XIV, Chartered 1953.

*President:* Mrs. LeRoy English, 8811 Zelzah Ave., Northridge, Calif. 91324.



SAN FRANCISCO XIII, Chartered 1902.

*President:* Mrs. B. F. Sawyer, 1 Upland Dr., San Francisco, Calif. 94127.

SAN JOSE XIII, Chartered 1948.

*President:* Mrs. Robert Dennis, 12110 Country Squire Lane, Saratoga, Calif. 95070.

SANTA BARBARA XIII, Chartered 1945.

*President:* Mrs. James D. Swift, 3779 Pescadera Dr., Santa Barbara, Calif. 93105.

SOUTH BAY XIV, Chartered 1956.

*President:* Mrs. Robert K. Lee, 5873 Flambeau Rd., Palos Verdes Pen., Calif. 90274.

SOUTHERN ALAMEDA COUNTY XIII, Chartered 1958.

*President:* Mrs. James H. Hearon III, 4802 Haley Dr., Castro Valley, Calif. 94546.

SOUTH PENINSULA XIII, Chartered 1964.

*President:* Mrs. Miles Johnson, 1416 Bittern Dr., Sunnyvale, Calif. 94087.

STOCKTON XIII, Chartered 1951.

*President:* Mrs. Hart Wilson, 51 W. Atlee, Stockton, Calif. 95204.

VENTURA XIV, Chartered 1957.

*President:* Mrs. Malcolm Thorsen, 1821 Bernadette Ave., Oxnard, Calif. 93033.

WHITTIER XIV, Chartered 1951.

*President:* Mrs. Jack T. Harper, III, 13514 E. Mar Vista, Whittier, Calif. 90602.

## COLORADO (XI)

BOULDER, Chartered 1953.

*President:* Mrs. James Friend, 2710 Regis Dr., Boulder, Colo. 80302.

COLORADO SPRINGS, Chartered 1932.

*President:* Mrs. Keith Weber, 7533 Gillen Rd., Rt. 1, Box 183-A, Colorado Springs, Colo. 80907.

DENVER, Chartered 1907.

*President:* Mrs. J. D. Joy, 1330 Cherryville Rd., Littleton, Colo. 80120.

FORT COLLINS, Chartered 1945.

*President:* Mrs. W. D. Hart, Rt. 4, Box 75, Ft. Collins, Colo. 80521.

## CONNECTICUT (I)

FAIRFIELD COUNTY, Chartered 1958.

*President:* Mrs. Jonathan W. Freeman, Jr., Cogenwaugh Rd. Cos Cob, Ct. 06807.

## DELAWARE (II)

DELAWARE, Chartered 1964.

*President:* Mrs. John I. Hughes, 1302 Copley Dr., Welshire, Wilmington, Del. 19803.

## DISTRICT OF COLUMBIA (II)

WASHINGTON, D.C., Chartered 1935.

*President:* Mrs. Paul R. Conway, 9021 Fairview Rd., Silver Spring, Md. 20910.

## FLORIDA (VIII)

FORT LAUDERDALE, Chartered 1956.

*President:* Mrs. William Seymour, 1390 S. W. 56 Ave., Ft. Lauderdale, Fla. 33314.

JACKSONVILLE, Chartered 1953.

*President:* Mrs. John Lubenow, 6756 Laurina Pl., Jacksonville, Fla. 32216.

MIAMI, Chartered 1948.

*President:* Mrs. A. B. Groves, Jr., 7401 S. W. 53rd Ct., Miami, Fla. 33143.

ORLANDO-WINTER PARK, Chartered 1935.

*President:* Mrs. H. T. Zoll, 325 Sylvan Blvd., Winter Park, Fla. 32789.

TALLAHASSEE, Chartered 1954.

*President:* Mrs. E. Ronald Hock, 925 Waverly Rd., Tallahassee, Fla. 32303.

TAMPA BAY AREA, Chartered 1957.

*President:* Mrs. Halbert Earp, 420 Bath Club Blvd. S., North Redington Beach, Fla. 33708.

## GEORGIA (VIII)

ATLANTA, Chartered 1940.

*President:* Mrs. Halsey Mallory, 144 Mt. Vernon Dr., Decatur, Ga. 30030.

## HAWAII (XIII)

HAWAII, Chartered 1938.

*President:* Mrs. John Beck, Jr., 664 Milokai St., Kaiwa, Hawaii 96734.

## IDAHO (XII)

BOISE, Chartered 1928.

*President:* Mrs. Frank Bowles, Jr., 3510 Windsor Dr., Boise, Idaho 83705.

MOSCOW, Chartered 1941.

*President:* Mrs. Richard Lyle, Greenstreet Tr. Ct. #45, Moscow, Idaho 83843.

POCATELLO, Chartered 1955.

*President:* Mrs. C. J. Voeller, Sage Dr., Pocatello, Idaho 83201.

Karen Simpson—Gates Legislator and office girl, Tech Beauty finalist, Gates Treasurer. Cindy Smith—Midwestern University Student Senate, Young Republicans.

Donna Smith—Texas Tech Singers, Top 10 Best Dressed Coeds.

Donna Snyder—Tech Twirler, Angel Flight, Tau Beta Sigma, Wall Legislator and Treasurer.

Sharon Walker—Gates Legislator, Model United Nations, Sisters of the Shield of Phi Kappa Psi fraternity.

Sally Ward—Dean's List, Alpha Lambda Delta, Model United Nations, Young Republicans.

Kay Warder—Young Democrats.

Carol Weingartner—Sigma Tau Delta president English Honorary, Weeks president and Homecoming nominee, Women's Residence Council treasurer, President's Hostesses, Phi Alpha Theta, Sigma Delta Pi, Dean's List, All College Recognition Service.

Jackie Williams—Wall Legislator, Young Republicans.

Donna Willoughby—Phi Gamma Nu social chairman business Honorary National Collegiate Association for Secretaries treasurer.

Dee Wilson—Knapp Legislator.

Rebecca Young—Freshman Representative.

## BETA PSI—Oklahoma State

### Chapter Honors:

2nd place in OSU College Bowl, 3rd place in Homecoming house decoration, 1st place in best engineered Homecoming house decorations, 1st overall and in Greek division of debate, intramural sportsmanship award, 2nd place with Kappa Alpha in Spring Sing.

### Individual Honors:

Kathy Price—Arts and Science Student Council corresponding secretary, American Institute of Architects' Queen, Orange and Black Quill (freshman honorary), Kappa Alpha Rose attendant.

Sheri Stump—Arts and Science Student Council recording secretary and honor society, Kappa Delta Pi, Sigma Alpha Eta, Lasso's and Lariets.

Rosemary Monahan—Home Economics Student Council president.

Cheryl Coiner—Business Student Council, President's Council, one of Top Ten Freshman Women, Patchin Panel, AWS seminar chairman, Cappettes, Beta Upsilon Sigma, O'Staters, Orange and Black Quill freshman honorary.

Judie Johnson—Education Student Council publicity chairman, President's Council, one of Top Ten Freshmen Women, Patchin Panel, Gallagher Girls, Association of Childhood Education president, O'Staters secretary, Orange and Black Quill freshman honorary.

Pam Heath—Education Student Council treasurer, President's Council, Kappa Delta Pi, Association of Childhood education treasurer, Student Education Association treasurer.

Jody Dillesshaw—President's Council sophomore representative.

Charlotte Braly—President's Council.



Diane Cunningham—President's Council, Orange Quill sophomore honorary, Patchin Panel.

Claire Danielson—President's Panel, Phi Kappa Phi, Mortar Board, *Who's Who in American Colleges and Universities*, President's Honor Roll, Kappa Delta Pi, Army Blades, Sigma Tau Delta, Arts and Science Honor Society.

Linda Ray Levy—President's Council, Mortar Board, *Who's Who in American Colleges and Universities*, Redskin (yearbook) Congratulates, Theta Sigma Phi publicity chairman, Arts and Science Honor Society.

Sue Bailey—Phi Kappa Phi, President's Honor Roll.

Kay Schones—Mortar Board, Kappa Delta Pi, AWS vice president, Arts and Science Honor Society, Phi Mu Epsilon.

Carol Smith—President's Honor Roll.

Terri Craig—Alpha Gamma Rho Sweetheart.

Sandy Carson—Farmhouse Sweetheart, Cappeltes, Fairest of the Fair.

Linda Haynes—President's Council, Patchin Panel, one of Top Ten Freshmen Women.

Katy Dyer—Freshman Queen, Student Entertainers.

Joan Baker—Kappa Delta Pi, Sigma Tau Delta Treasurer, Fairest of the Fair.

Jody Bellamy—Kappa Delta Pi, Pi Mu Epsilon, Arts and Science Honor Society.

Beverly Gardiner—Kappa Delta Pi, Army Blades, Sigma Alpha Eta, Arts and Science Honor Society.

Paula Hallman—Orange and Black Quill freshman honorary, Lasso's and Lariets, Engineering Club Queen, Pythian Daughters.

Melody Bennett—AWS Mom's Weekend chairman.

Carol Martin—AWS seminar chairman, Panhellenic treasurer, O'Staters, Orange and Black Quill freshman honorary.

Roxy Ganes—Pythian Daughters vice president, Cappeltes.

Jacque Ganes—Cappeltes.

Sandra Brady—Pythian Daughters secretary, Fairest of the Fair, Acacia Dreamgirl attendant.

Khris Cotten—Chi Delphia president.

Pat Adcock—Gallagher Girls secretary, Army Blades, Intercollegiate Party treasurer, Kappa Sigma Dreamgirl attendant.

Tanna Canny—Army Blades, Mu Kappa Tau.

Chris Young—Army Blades.

Ann Houston—Army Blades.

Danielle Roemer—Sigma Tau Delta, Orange and Black Quill freshman honorary.

Linda Hise—Mu Kappa Tau, Beta Upsilon Sigma.

Sheila Wisherd—Intercollegiate Party Secretary.

Karen Gretchen—Beta Upsilon Sigma president.

Linda Barnes—Beta Upsilon Sigma.

Kathy Thompson—Varsity Revue Girl, student Entertainers.

Julie Danielson—O'Staters treasurer.

Patsy Davis—O'Staters.

Bonnie Barnes—O'Staters.

Kathe Mooney—O'Staters.

Ann Taylor—O'Staters.

Pat Helmers—O'Staters.

Linda Burns—O'Staters.

## ILLINOIS (V)

AURORA, Chartered 1963.  
*President:* Mrs. John Bryan, 561 Garfield Ave., Aurora, Ill. 60506.

CHAMPAIGN-URBANA, Chartered 1929.  
*President:* Mrs. Paul Bermingham, 40 Lange Ave., Box 213, Savoy, Ill. 61874.

CHICAGO, Chartered 1891.  
*President:* Mrs. George Lull, 400 E. Randolph, Chicago, Ill. 60601.

CHICAGO-NORTHWEST SUBURBAN, Chartered 1955.  
*President:* Mrs. Page Engelke, 650 Colonial Lane, Apt. 2, Des Plaines, Ill. 60016.

CHICAGO-WEST SUBURBAN, Chartered 1949.  
*President:* Mrs. Gary Boruff, 80 E. Burlington, Riverside, Ill. 60546.

EVANSTON-NORTH SHORE, Chartered 1949.  
*President:* Mrs. Sumner Lyon, 518 Eighth, Wilmette, Ill. 60091.

GLEN ELLYN, Chartered 1967.  
*President:* Mrs. Stanley B. Boardman, 852 Woodland Dr., Glen Ellyn, Ill. 60137.

JOLIET AREA, Chartered 1966.  
*President:* Mrs. W. Franklin Barrett, 961 Western Ave., Joliet, Ill. 60435.

KANKAKEE, Chartered 1960.  
*President:* Mrs. George T. Swaim, Jr., River Lane, Rt. 5, Kankakee, Ill. 60901.

LAKE COUNTY, Chartered 1950.  
*President:* Mrs. Dale R. Gustafson, 450 E. Heather Ln., Lake Forest, Ill. 60045.

OAK PARK-RIVER FOREST, Chartered 1953.  
*President:* Mrs. D. A. McLauchlan, 325 North East Ave., Oak Park, Ill. 60302.

PEORIA, Chartered 1947.  
*President:* Mrs. James Thomson, 517 W. Hudson, Peoria, Ill. 61604.

ROCKFORD, Chartered 1946.  
*President:* Mrs. John Kolbe, 3443 Latham St., Rockford, Ill. 61103.

## INDIANA (IV)

BLOOMINGTON, Chartered 1956.  
*President:* Mrs. James Helminiak, 221 W. Chester, Ellettsville, Ind. 47429.

CALUMET AREA, Chartered 1959.  
*President:* Mrs. Robert Bielfeldt, 6329 Moraine Ave., Hammond, Ind. 46324.

COLUMBUS, Chartered 1965.  
*President:* Mrs. Richard Bishop, 3423 Nugent Blvd., Columbus, Ind. 47201.

EVANSVILLE, Chartered 1956.  
*President:* Mrs. Alan Steurer, 9508 Middle Mt. Vernon Rd., Evansville, Ind. 47712.

FORT WAYNE, Chartered 1939.  
*President:* Mrs. Kermit Vandervelde, 3503 Courtwood Dr., Fort Wayne, Ind. 46805.

INDIANAPOLIS, Chartered 1942.  
*President:* Mrs. William F. Hansen, 7104 Grandview Dr., Indianapolis, Ind. 46260.

LA FAYETTE, Chartered 1963.  
*President:* Mrs. Terry West, 824 Essex St., West Lafayette, Ind. 47906.

TERRE HAUTE, Chartered 1952.  
*President:* Mrs. Lewis Sisson, 1601 S. 9th, Terre Haute, Ind. 47802.

## IOWA (V)

AMES, Chartered 1940.  
*President:* Mrs. Robins Hawthorne, 2516 Northwood Dr., Ames, Iowa 50010.

CEDAR RAPIDS, Chartered 1948.  
*President:* Mrs. Tom Fleckenstein, 1153 27th St. N. E., Cedar Rapids, Iowa 52402.

DES MOINES, Chartered 1919.  
*President:* Mrs. Drew Tillotson, 1250 71st St., Des Moines, Iowa 50311.

IOWA CITY, Chartered 1931.  
*President:* Mrs. John Gosma, 518 Grandview Ct., Iowa City, Iowa 52240.

TRI-CITY, Chartered 1938.  
*President:* Mrs. John Staack, 2608 Sixth Ave., Moline, Ill. 61265.

WATERLOO, Chartered 1941.  
*President:* Mrs. James H. Knittel, 227 Maryland, Waterloo, Iowa 50701.

## KANSAS (X)

HUTCHINSON, Chartered 1958.  
*President:* Mrs. R. Clark Wesley, 209 Carey Park, Hutchinson, Kan. 67501.

KANSAS CITY, Chartered 1950.  
*President:* Mrs. Leonard Keck, 9116 Buena Vista, Prairie Village, Kan. 66207.

LAWRENCE, Chartered 1941.  
*President:* Mrs. Russell Larkin, 502 Kansas, Lawrence, Kan. 66044.

MANHATTAN, Chartered 1956.  
*President:* Mrs. Hilbert Jubelt, 426 Westview Dr., Manhattan, Kan. 66502.

TOPEKA, Chartered 1955.  
*President:* Mrs. William Michener, 1918 W. 29th Terr., Topeka, Kan. 66611.

WICHITA, Chartered 1925.  
*President:* Mrs. Jerald Jones, 607 Brookfield, Wichita, Kan. 67206.

## KENTUCKY (IV)

LEXINGTON, Chartered 1965.  
*President:* Mrs. Kenneth Walton, 1170 Athenia Dr., Lexington, Ky. 40504.



## LOUISIANA (IX)

BATON ROUGE, Chartered 1963.

*President:* Mrs. John Crowe, 744 Rodney, Baton Rouge, La. 70808.

NEW ORLEANS, Chartered 1957.

*President:* Mrs. Dan Mendell, 6505 Ithaca, Metairie, La. 70003.

SHREVEPORT, Chartered 1956.

*President:* Mrs. Earl Younker, 4041 Creswell, Shreveport, La. 71106.

## MARYLAND (II)

BALTIMORE, Chartered 1914.

*President:* Mrs. Hugh E. Jones, 3924 Beech Ave., Baltimore, Md. 21211.

COLLEGE PARK, Chartered 1958.

*President:* Mrs. Donald J. Baker, 9913 Edgehill Ln., Silver Spring, Md. 20901.

## MASSACHUSETTS (I)

BOSTON-WEST SUBURBAN, Chartered 1963.

*President:* Mrs. John P. Agnew, 17 Denton Rd. West, Wellesley, Mass. 02181.

## MICHIGAN (IV)

ANN ARBOR, Chartered 1936.

*President:* Mrs. Donald Smith, 465 Hillspur, Ann Arbor, Mich. 48105.

BIRMINGHAM, Chartered 1948.

*President:* Mrs. Herbert Abrash, 1087 N. Glenhurst, Birmingham, Mich. 48011.

DETROIT, Chartered 1913.

*President:* Mrs. Burr G. Joslin, 16587 Rosemont, Detroit, Mich. 48219.

FLINT, Chartered 1966.

*President:* Mrs. Walter Herdrich, Jr., 1482 Rollins St., Flint, Mich. 48507.

GRAND RAPIDS, Chartered 1950.

*President:* Mrs. William W. Muir, 2565 Boston S. E., Grand Rapids, Mich. 49506.

JACKSON, Chartered 1950.

*President:* Mrs. Richard Fabian, 773 Briarcliff Rd., Jackson, Mich. 49203.

KALAMAZOO, Chartered 1961.

*President:* Mrs. F. S. Eberts, Jr. 2524 Frederick Ave., Kalamazoo, Mich. 49001.

LANSING-EAST LANSING, Chartered 1948.

*President:* Mrs. Robert Geahan, 1894 Penobscot Dr., Okemos, Mich. 48864.

## MINNESOTA (VI)

DULUTH, Chartered 1957.

*President:* Mrs. Henry Atkins, 3500 E. 3rd St., Duluth, Minn. 55804.

MANKATO, Chartered 1965.

*President:* Mrs. Charles Butler, 704 S. Broad St., Mankato, Minn. 56001.

MINNEAPOLIS-ST. PAUL, Chartered 1904.

*President:* Mrs. D. Kenneth Lindgren, Jr., 225 Hawthorne Rd., Hopkins, Minn. 55343.

## MISSOURI (X)

COLUMBIA, Chartered 1941.

*President:* Mrs. Donald Fancher, 2023 Parkridge Ct., Columbia, Mo. 65201.

KANSAS CITY, Chartered 1923.

*President:* Mrs. F. L. McDonald, 9714 State Line, Leawood, Kan. 66206.

ST. LOUIS, Chartered 1919.

*President:* Mrs. James Myles, 26 Godwin Lane, St. Louis, Mo. 63124.

## NEBRASKA (XI)

KEARNEY, Chartered 1962.

*President:* Mrs. William A. Beltzer, 4108 Ave. F., Kearney, Neb. 68847.

LINCOLN, Chartered 1938.

*President:* Mrs. Gary C. Anderson, 507 Northborough, Lincoln, Neb. 68505.

OMAHA, Chartered 1919.

*President:* Mrs. Robert E. Johnson, Jr., 1331 Ridgewood Ave., Omaha, Neb. 68124.

## NEVADA (XIII)

LAS VEGAS, Chartered 1967.

*President:* Mrs. Hollis Bollinger, 3374 El Camino Real, Las Vegas, Nev. 89109.

RENO, Chartered 1921.

*President:* Mrs. Clyde Biglieri, 2250 Tybo Ave., Reno, Nev. 89502.

## NEW JERSEY (I)

BERGEN COUNTY, Chartered 1965.

*President:* Mrs. Gene Mason, 22 Harriot Pl., Harrington Park, N.J. 07640.

SOUTH JERSEY, Chartered 1965.

*President:* Mrs. Augustus M. Winder, 25 Pennbrook Dr., Haddonfield, N.J. 08033.

SUMMIT AREA, Chartered 1965.

*President:* Mrs. Edwin Teach, 10 Woodfern Rd., Summit, N.J. 07901.

Mary Ann Hull—Orange Quill sophomore honorary.

Mona Colson—Orange and Black Quill freshman honorary.

Vicki Wood—Phi Kappa Tau Dreamgirl attendant.

Sally Earl—Student Entertainers.

Jan Durham—Student Entertainers.

## BETA CHI—Wichita State

First place in the sorority division for Hippodrome (May Day festivities in which skits are the highlight) and received a trophy for the best costumes. We took another first place in the Phi Delta Theta Siglathon; for which we received a trophy for winning first place three years consecutively. Dean's Scholarship Plaque for the highest grade point average among the sororities on campus.

### Individual Honors:

Marsha Ablah—YWCA.

Joyce Andrews—French Club, Angel Flight, International Club, Sweetshockers, AWS.

Dixie Ashton—Angel Flight, Shoutin Shockers, AWS.

Sharon Bailey—Mortar Board, SNEA, SGA Congress, Kappa Delta Phi, AWS treasurer, International Club.

Patty Barbee—Angel Flight Commander, CAC Games Committee, Helen Gard Award.

Iris Bickford—Freshman cheerleader, AWS, Pep Council.

Sue Billings—SNEA, Young Republicans.

Susan Borngesser—Angel Flight, Parnassus staff, Sigma Alpha Eta.

Vicki Brown—Shoutin Shockers, Mu Phi Epsilon, Spurs.

Lora Burson—Angel Flight, CAC Two-Bit Flick Committee, WRA.

Sandra Caldwell—Little Sister of Phi Alpha, YWCA, Young Democrats.

Bobbie Dinsmoor—Pep Council, Little Sister of Phi Alpha, Shoutin Shockers, CAC committee, YWCA, Angel Flight.

Carol Dixon—Spurs, Shoutin Shockers publicity chairman, honors student, symphonic band.

Mary Belle Doty—Mu Phi Epsilon, MENC.

Vicki Eckhardt—Young Republicans.

Diane Gardener—YWCA, Sweet Shockers.

Betsy Gawthrop—Pep Council, Army Blues, Shoutin Shockers, Army ROTC Sweetheart, Ballast Party.

Galen Gill—CAC dance committee, freshman cheerleader, Pep Council, Air Force ROTC Princess, Spurs, SGA, Dean's Honor Roll.

Diane Fail—Young Democrats, Shoutin Shockers, YWCA.

Cynthia Gleason—Panhellenic Representative, Angel Flight, SNEA, Newman Club.

Diane Henricks—YWCA, Young Republicans, Psychology Club.

Kathy Hofer—Mortar Board, Kappa Delta Pi, Mu Phi Epsilon, SNEA, MENC, YWCA.

Karen Krehbriel—Spurs, MENC, SNEA, symphonic band.

Delila Oliver—YWCA, Army ROTC Princess, Angel Flight, Little Sister of Phi Alpha.

Frances Overstreet—Kappa Delta Pi.

Bev Rodgers—Little Sister of Phi Alpha, Psychology Club, YWCA.

Jeanne Rounds—College Life.

Shirley Sayers—President of Panhellenic.



Marsha Seger—Spurs, Shoutin Shockers, CAC dance committee, AWS, Panhellenic Council, Pep Council.  
 Becky Shenk—Little Sister of Phi Alpha, Homecoming Queen, YWCA, Young Republicans, Shoutin Shockers, CAC art committee, Kappa Pi, SNEA, Secretary of Senior Class.  
 Nancy Small—Alternate Freshman Cheerleader, AWS Board, Sweet Shockers.  
 Terri Thomilinson—Young Republicans, YWCA, SNEA, Angel Flight operations officer.  
 Marcia Wentz—CAC Two-Bit Flick committee, Shoutin Shockers, Young Republicans.  
 Sharlynn Witt—Freshman cheerleader, Dean's Honor Roll, Air Force ROTC Queen, Pep Council.  
 Linda Wood—Honors Society, Angel Flight, Psychology Club, Spurs, Wichita Film Society secretary, Shoutin Shockers, AWS Treasurer, President's Council Secretary.  
 Opal Woodward—Orchesis.

**BETA OMEGA—Northern Arizona**

*Chapter Honors:*  
 Sweepstakes trophy in Greek Week talent show.  
*Individual Honors:*  
 Vickey Ayers—Sophomore Women's honorary.  
 Linda Baldwin—Sophomore women's honorary.  
 Nancy Bresnick—Sophomore women's honorary, pom pon girl.  
 Wanda Cox—Sophomore women's honorary.  
 Joan Lielhart—Sophomore women's honorary.  
 Gail Dooley—Sophomore women's honorary, pom pon girl.  
 Toni Oonk—Sophomore women's honorary.  
 Cindy Calabrese—Cardinal Key.  
 Sylvia Geshal—Cardinal Key.  
 Nicki Johnson—Cardinal Key.  
 Mary Malmstone—Cardinal Key.  
 Pricilla Williams—Cardinal Key.  
 Kerry Hitchcock—Honor Board (senior honorary).  
 Ann Gannon—AWS Outstanding Senior Woman.  
 Sue Quinn—AWS Outstanding Senior Woman.  
 Charlotte Thevenot—AWS Outstanding Senior Woman.  
 Jane Wallace—AWS Outstanding Senior Woman.  
 Bobbi Schauer—AWS Most Outstanding Senior Woman, AWS treasurer.  
 Linda Huluwortz—Little Sisters of Sigma Pi.  
 Ardis Keorwitz—National College Queen state finalist.  
 Cindy Bolender—Sigma Nu Sweetheart, Blue Key Sweetheart.  
 Candy Wallace—Rodeo Queen first attendant.

**GAMMA ALPHA—Memphis State**

*Chapter Honors:*  
 2nd place in May Day Novelty Events.  
*Individual Honors:*  
 Martha Agneta—Sigma Chi Sweetheart's Club.  
 Jean Boutwell—Pikettes of Pi Kappa Alpha,

**NEW MEXICO (XI)**  
 ALBUQUERQUE, Chartered 1952.  
*President:* Mrs. Robert A. Ronald, 7105 Bellrose, N. E., Albuquerque, N.M. 87110.  
**NEW YORK (I)**  
 BUFFALO, Chartered 1940.  
*President:* Mrs. Ronald Armstrong, 1089 Luther Rd., East Aurora, N.Y. 14052.  
 HUDSON VALLEY, Chartered 1965.  
*President:* Mrs. Jackson Barney, 11 Martin Rd., Poughkeepsie, N.Y. 12601.  
 NASSAU COUNTY, Chartered 1950.  
*President:* Mrs. William Allen, 62 Franklin Ave., Glen Cove, N.Y. 11542.  
 NEW YORK CITY, Chartered 1901.  
*President:* Mrs. Stephen Lentz, 1 Ridge Terr., Short Hills, N.J. 07078.  
 ROCHESTER, Chartered 1945.  
*President:* Mrs. David Hannie, 65 Hunters Run, Pittsford, N.Y. 14534.  
 SYRACUSE, Chartered 1892.  
*President:* Mrs. William P. Conklin, 29 Cross Rd., Syracuse, N.Y. 13224.  
 WESTCHESTER COUNTY, Chartered 1938.  
*President:* Mrs. Joseph D. Yoder, 17 Round Hill Rd., Chappaqua, N.Y. 10514.

**NORTH CAROLINA (VIII)**  
 RALEIGH-DURHAM-CHAPEL HILL, Chartered 1966.  
*President:* Mrs. Roger Chase, 2508 Shenandoah Ave., Durham, N.C. 27704.

**NORTH DAKOTA (VI)**  
 FARGO-MOORHEAD, Chartered 1929.  
*President:* Mrs. Harlan Geiger, 229 21st Ave. N., Fargo, N.D. 58102.  
 GRAND FORKS, Chartered 1946.  
*President:* Mrs. Charles Bateman, Rt. 1, Grand Forks, N.D. 58201.

**OHIO (III)**  
 BOWLING GREEN, Chartered 1941.  
*President:* Miss Florence Baird, 410 North Prospect St., Bowling Green, Ohio 43402.  
 CANTON-MASSILLON, Chartered 1951.  
*President:* Mrs. John Kelly, 606 W. Glenwood, North Canton, Ohio 44720.  
 CINCINNATI, Chartered 1941.  
*President:* Mrs. Richard A. Schulze, 3219 Hardisty, Cincinnati, Ohio 45208.  
 CLEVELAND, Chartered 1916.  
*President:* Mrs. R. J. Caldwell, 5721 Woodbury Hills Dr., Parma, Ohio 44134.  
 CLEVELAND-EAST SUBURBAN, Chartered 1955.  
*President:* Mrs. George G. Morris, Jr., 24125 Glenbrook Blvd., Euclid, Ohio 44117.  
 CLEVELAND-WEST SUBURBAN, Chartered 1961.  
*President:* Mrs. Roger Cherryholmes, 609 Parkside Dr., Bay Village, Ohio 44140.  
 COLUMBUS, Chartered 1929.  
*President:* Mrs. Joseph Oxley, 298 Breevoort Rd., Columbus, Ohio 43214.  
 DAYTON, Chartered 1941.  
*President:* Mrs. Bradley E. Clapp, 302 Stubbs Dr., Dayton, Ohio 45426.  
 HAMILTON, Chartered 1963.  
*President:* Mrs. Richard L. Davenport, 582 Glenway Dr., Hamilton, Ohio 45013.  
 LIMA, Chartered 1957.  
*President:* Mrs. William Fritsche, 2116 W. High, Lima, Ohio 45805.  
 SANDUSKY AREA, Chartered 1963.  
*President:* Mrs. Ronald Gulas, R.R. 1, Box 165, Port Clinton, Ohio, 43452.  
 SPRINGFIELD, Chartered 1929.  
*President:* Miss Rosemary Sundberg, 2422 Shawnee Blvd., Springfield, Ohio 45504.  
 SUMMIT COUNTY, Chartered 1956.  
*President:* Mrs. A. H. Kuhlman, 2620 Woodward Rd., Cuyahoga Falls, Ohio 44221.  
 TOLEDO, Chartered 1945.  
*President:* Mrs. Milford Schlenker, 4911 Estero, Toledo, Ohio 43623.  
 YOUNGSTOWN, Chartered 1956.  
*President:* Mrs. John Litty, 93 Chesterton Dr., Youngstown, Ohio 44514.

**OKLAHOMA (IX)**  
 BARTLESVILLE, Chartered 1952.  
*President:* Mrs. John Black, 4108 Frank Phillips, Bartlesville, Okla. 74003.  
 MUSKOGEE, Chartered 1957.  
*President:* Mrs. M. O. Lewis, 1010 Honor Heights Dr., Muskogee, Okla. 74401.  
 NORMAN, Chartered 1930.  
*President:* Mrs. Frank J. Vogel, 2742 Dewey #11, Norman, Okla. 73069.  
 OKLAHOMA CITY, Chartered 1921.  
*President:* Mrs. D. D. Christensen, 7522 N.W. 25, Bethany, Okla. 73008.  
 STILLWATER, Chartered 1957.  
*President:* Miss Empo Henry, 919 West Cantwell Ave., Stillwater, Okla. 74074.



TULSA, Chartered 1929.

President: Mrs. David L. Lhuillier, II, 9037 East 33rd St., Tulsa, Okla. 74145.

## OREGON (XII)

CORVALLIS, Chartered 1947.

President: Mrs. Amory Gill, 421 S. 5th St., Corvallis, Ore. 97330.

EUGENE, Chartered 1940.

President: Mrs. Fred Webb, 1915 Tabor, Eugene, Ore. 97401.

PORTLAND, Chartered 1913.

President: Mrs. Paul H. Johnson, 771 S.W. Country Club Rd., Lake Oswego, Ore. 97034.

SALEM, Chartered 1944.

President: Mrs. F. Kent Markus, 4520 13th Ave., South, Salem, Ore. 97302.

## PENNSYLVANIA (II)

GETTYSBURG, Chartered 1959.

President: Mrs. Waldemar Zagars, 50 W. Broadway, Gettysburg, Pa. 17325.

PHILADELPHIA, Chartered 1935.

President: Mrs. William Bowers III, Dutton Mill Rd. R.D. #1, Newton Square, Pa. 19073.

PHILADELPHIA-NORTH SUBURBAN, Chartered 1957.

President: Mrs. John M. Groves, Jr., 292 Folly Rd., R.D. 1, Chalfont, Pa. 18914.

PITTSBURGH, Chartered 1940.

President: Mrs. Charles T. Reynolds, 156 Yellowstone Dr., Pittsburgh, Pa. 15235.

STATE COLLEGE, Chartered 1941.

President: Mrs. Allen Phillips, 425 Kemmerer Rd., Apt. 9, State College, Pa. 16801.

## TENNESSEE (VIII)

KNOXVILLE AREA, Chartered 1961.

President: Mrs. Robert M. McConnel, 1325 Craig Rd., Knoxville, Tenn. 37919.

MEMPHIS, Chartered 1952.

President: Mrs. Sean Doherty, 3430 Carnes Ave., Memphis, Tenn. 38100.

NASHVILLE, Chartered 1929.

President: Mrs. Harris D. Hatcher, Jr., 931 Percy Warner Blvd., Nashville, Tenn. 32005.

## TEXAS (VII)

AMARILLO, Chartered 1955.

President: Mrs. Eddie Taylor, 4620 Buffalo, Amarillo, Tex. 79109.

ARLINGTON, Chartered 1965.

President: Mrs. Bob Burns, 804 Red Oak Ln., Arlington, Tex. 76010.

AUSTIN, Chartered 1947.

President: Mrs. D. L. McMillen, 2509 Enfield, Apt. 4, Austin, Tex. 78703.

BEAUMONT, Chartered 1956.

President: Miss Mary Stephens, 2570 Laurel Ave., Beaumont, Tex. 77702.

COMMERCE, Chartered 1962.

President: Mrs. Murrel E. Hogue, 1417 Church St., Commerce, Tex. 75428.

CORPUS CHRISTI, Chartered 1956.

President: Mrs. B. J. Mickolas, 4114 Kevin Dr., Corpus Christi, Tex. 78413.

DALLAS, Chartered 1930.

President: Miss Edna Sue Herzog, 5943 Prospect Ave., Dallas, Tex. 75206.

EL PASO, Chartered 1965.

President: Mrs. Don Studdard, 447 Castile, El Paso, Tex. 79912.

FORT WORTH, Chartered 1946.

President: Mrs. James R. Hefner, 4369 Westdale Drive, Ft. Worth, Tex. 76109.

HOUSTON, Chartered 1941.

President: Mrs. D. J. Mistrot, 7811 Braes Meadow, Houston, Tex. 77036.

IRVING, Chartered 1966.

President: Mrs. Chris Boldt, 521 E. Lynn Dr., Irving, Tex. 75060.

LUBBOCK, Chartered 1951.

President: Mrs. Hugh C. Rushing, 4215 40th St., Lubbock, Tex. 79413.

MIDLAND, Chartered 1951.

President: Mrs. William N. Beach, 3209 Apperson, Midland, Tex. 79701.

ODESSA, Chartered 1965.

President: Mrs. Tine E. Davis, 2418 E. 24th, Odessa, Tex. 79760.

PORT ARTHUR-GROVES, Chartered 1963.

President: Mrs. Ernest Drake, 1947 Woodrow Dr., Port Arthur, Tex. 77640.

RICHARDSON, Chartered 1963.

President: Mrs. James L. Parrish, 537 Vernet, Richardson, Tex. 75080.

SAN ANTONIO, Chartered 1946.

President: Mrs. William E. Crawford, 223 Glentower Dr., San Antonio, Tex. 78213.

TEXARKANA, Chartered 1966.

President: Mrs. Robert E. Ransdell, Jr., Rt. 1, Box 148, Fouke, Ark. 71837.

WACO, Chartered 1960.

President: Mrs. Fred G. Lowman, 3304 Lyle, Waco, Tex. 76708.

## GAMMA ALPHA



Barbara Tansey



Kathy Wilder

Angel Flight, Candidate for Miss Memphis State.

Becky Brown—Commissioner of Organizations in Student Government Association, president of Little Sisters of Minerva of Sigma Alpha Epsilon.

Kathy Broyles—Orchosis, Spring Ballet.

Sharon Buff—Biology Club, Lambda Chi Alpha Sweetheart's Club.

Sharon Burke—Tiger Rag staff.

Kathy Carter—Angel Flight, Angel Flight Area Board, dorm counselor, Physical Education Majors' Club, Home Economics Club, SNEA, Advisory Council, Student Foundation, Easter Seal Drive's representative, Homecoming Queen candidate, Modern Dance Club.

Patsy Chambers—Phi Gamma Nu, secretary of the Women's Associated Council Board, Sigma Phi Epsilon Golden Hearts Club.

Janice Follner—Panhellenic model, contestant for Best Dressed on Campus.

Paula Janis—Angel Flight, Town Council.

Barbara Jones—Town Council.

Patricia Livingston—SNEA.

Dian Logan—SNEA, dorm counselor, Justice of Supreme Court in Student Government Association, La Rive Gauche.

Pat McMahon—Town Council.

Dian Parsley—Secretary-Treasurer of dormitory, Dorm Council, American Institute of Interior Design.

Lee Schoolar—Town Council.

Carol Sharp—Sigma Alpha Iota, Memphis State University Chorale, Memphis State University Glee Club, finalist in Delta Zeta Follies individual talent, SNEA.

Sandy Shaw—Candidate for Sigma Chi Miss Shape.

Brenda Stanfill—SNEA.

Pam Thomas—First alternate to Sigma Chi Sweetheart, editor of Panhellenic rush handbook, Sigma Chi Sweetheart's Club.

Pat Truitt—SNEA.

Dickie Walton—President of Sigma Phi Epsilon Golden Hearts Club, Sweetheart of Sigma Phi Epsilon, SNEA.

Delores Weaver—Civitan Queen, Relays Queen, Miss Traffic Safety, Top Ten in Desota Beauty Revue, Orchosis, Top Ten in Best Dressed on Campus.

Sherry West—Sigma Phi Epsilon Golden Hearts Club.

Kathy Wilder—Angel Flight, lead in *Richard III*.

Mary Lois Wooten—SNEA, Biology Club, dorm counselor, Dean's List, Chi Beta Phi.

Barbara Tansey—*Who's Who in American*



*Colleges and Universities*, Dean's List, Liberal Arts Society, Tassel, Magna Cum Laude, Lambda Chi Alpha Sweetheart's Club, Alpha Lambda Delta, Panhellenic Scholastic Award.

## GAMMA BETA—Gettysburg

Elaine Billage—Young Democrats, Senate committees.

Susan Bloomer—Big-Little Sister program.

Gail Claussen—Varsity Cheerleader, Booster Club, Military Ball Court, Residential Life committee, Orientation committee.

Jean Deimler—Pi Lambda Sigma.

Danielle Dursdow—Orientation Leader, PSEA.

Sandra Dudek—Big-Little Sister Program, Senate committees.

Jean Eugene—Senate committees.

Ellen Goetz—Orientation committee, *Gettysburgian* Staff, Class Council, Mother's Weekend committee.

Phoebe Guiley—Beta Beta Beta, Big Sister Program.

Susan Hagen—Orientation leader, Academic Affairs committee, Student Union Board, Tutorial Program, House Council, Panhellenic Council.

Dee Haines—Homecoming Court, *Caesar and Cleopatra* cast.

Beth Hauslein—Senate Committees, *Kiss Me Kate* cast.

Rebecca Hopkins—Junior and senior class secretary, *Gettysburgian* staff, Senate art committee (Chairman), Homecoming Court, Senate committee, Spectrum Queen, Military Ball Queen, Clothesline Art Show Award.

Carol Houck—Modern Dance, Synchronized Swimming, American Field Service, Panhellenic Council (Vice President), Dorm Council, Student Senate, Senate Committee.

Patricia Hughes—Clothesline Art Show, Student Union Board, *Gettysburgian* Staff.

Beth Keenan—Modern Dance, Dormitory secretary—treasurer, social committee (freshman class), WSG representative of Honor dormitory.

Ann Laubach—Band, orchestra, Sceptical Chymists, Intercollegiate Band, Dean's List.

Charlotte Lenz—Women's Student Government, Tutorial Program, Senate committee, *Gettysburgian* staff, Owl and Nightingale.

Janet Loeffelman—Booster Club, *Spectrum* staff.

Mary Ann McFaul—Big-Little Sister program.

Fern Merembeck—Physical Education Majors' Club (Secretary), Psi Chi.

Rosemary Morel—Color Guard.

Karen Myers—Big-Little Sister program.

Donna Osterhoudt—*Gettysburgian* (feature editor), Honor Commission (secretary), Chapel Council, Knoxville Exchange, Knoxville committee, Lecture committee, Academic Affairs committee, Residential Life committee.

Virginia Pfromm—Big-Little Sister program.

Marty Price—Freshman class representative, Senate committees.

June Ratcliffe—Student Union Board, Campus Guide.

Barbara Ruth—Owl and Nightingale, Public

WICHITA FALLS, Chartered 1961.

*President:* Mrs. Jimmy Phagan, 4619 Hollandale, Wichita Falls, Tex. 76302.

UTAH (XI)

SALT LAKE CITY, Chartered 1958.

*President:* Miss Pat Hall, 710 E. 2nd South #C3, Salt Lake City, Utah 84102.

VERMONT (I)

BURLINGTON, Chartered 1952.

*President:* Mrs. Wayne Bruns, 27 College Parkway, Winooski, Vt. 05404.

VIRGINIA (II)

HAMPTON ROADS, Chartered 1954.

*President:* Mrs. Walter B. Bennett, 1665 Duke St., Hampton, Va. 23369.

NORTHERN VIRGINIA, Chartered 1956.

*President:* Mrs. James W. Pinholster, 8210 Ackley St., Alexandria, Va. 22309.

RICHMOND, Chartered 1961.

*President:* Miss Sandra Bemiller, 15 Red Fox Lane, Richmond, Va. 23228.

WILLIAMSBURG, Chartered 1961.

*President:* Mrs. Lee Hermance, 121 Wickre St., Williamsburg, Va. 23185.

WASHINGTON (XII)

EVERETT, Chartered 1940.

*President:* Mrs. Deane Carpenter, 3319 Grand Ave., Everett, Wash. 98201.

PULLMAN, Chartered 1955.

*President:* Mrs. A. E. Buckingham, 201 Derby, Pullman, Wash. 99163.

SEATTLE, Chartered 1915.

*President:* Mrs. E. Sayre Boyd, 6822 E. Mercer Way, Mercer Island, Wash. 98040.

SPOKANE, Chartered 1918.

*President:* Mrs. Charles R. Frost, 4108 South Hogan St., Spokane, Wash. 99203.

TACOMA, Chartered 1947.

*President:* Mrs. Charles Cereghino, 7402 N. 13, Tacoma, Wash. 98406.

WEST VIRGINIA (II)

MORGANTOWN, Chartered 1959.

*President:* Mrs. William G. Kennedy, Jr., 1381 Dogwood Ave., Morgantown, W.Va. 26505.

WHEELING AREA, Chartered 1961.

*President:* Mrs. Peter J. Knight, Dallas Apts., Leaterwood Ln., Wheeling, W.Va. 26003.

WISCONSIN (VI)

MADISON, Chartered 1913.

*President:* Mrs. H. B. Maroney, Jr., 1 South Owen Dr., Madison, Wis. 53705.

MILWAUKEE, Chartered 1902.

*President:* Mrs. Robert Jensen, 3025 E. Hampshire St., Milwaukee, Wis. 53211.

WISCONSIN-FOX VALLEY, Chartered 1962.

*President:* Mrs. Warren Griffith, 240 Berkley Dr., Neenah, Wis. 54956.

WYOMING (XI)

LARAMIE-CHEYENNE, Chartered 1960.

*President:* Mrs. Earl A. Wood, 1923 Custer, Laramie, Wyo. 82070.

ALBERTA (XII)

EDMONTON, Chartered 1963.

*President:* Mrs. Robert S. Fraser, 7426-118 A St., Edmonton, Alberta, Canada.

BRITISH COLUMBIA (XII)

VANCOUVER, Chartered 1928.

*President:* Mrs. H. Sutherland, 6875 Balsam St., Vancouver, B.C., Canada.

VICTORIA, Chartered 1956.

*President:* Mrs. W. H. Pumfrey, 3014 Devon Rd., Victoria, B.C., Canada.

MANITOBA (VI)

WINNIPEG, Chartered 1929.

*President:* Mrs. Gary Filmon, 481 Woodward Ave., Winnipeg 13, Manitoba, Canada.

ONTARIO (I and IV)

LONDON (IV), Chartered 1937.

*President:* Mrs. R. M. Stamp, 1 Sutton Pl., London, Ontario, Canada.

TORONTO (I), Chartered 1919.

*President:* Mrs. Robert Brown, 176 Dinnick Crest, Toronto 12, Ontario, Canada.

QUEBEC (I)

MONTREAL, Chartered 1938.

*President:* Mrs. W. A. Devereaux, 2450 Athlone Rd., Apt. 101, Montreal 16, Quebec, Canada.



Relations committee, Orientation committee, Booster Club, Mothers' Weekend committee, Fathers' Weekend committee, Homecoming Weekend committee.

Marilyn Schuetze—Majorette.

Dorothy Schwalje—Student Union Board, Beta Beta Beta.

Patricia Vander Linden—PSEA-NEA, Psi Chi, Dean's List.

Marcia Walker—Band, Beta Beta Beta, Intercollegiate band.

Dawn Wanamaker—Senior Student Union Board, Head Majorette, dormitory vice president, Orientation committee.

Phyllis Weiss—PSEA-NEA, Gettysburgian Staff.

Debra Wolgemuth—Beta Beta Beta, Pi Delta Epsilon (secretary-treasurer), Student Senate, radio station staff, Senate committees, Orientation leader, Student Union Board.

Virginia Yedlick—Dormitory social chairman, Senate representative, radio station staff, Senate committees, chairman faculty luncheon (Dormitory), Honor Cottage.

## GAMMA GAMMA—Wisconsin

### Chapter Honors:

2nd place in sorority participation during Greek Week; 2nd place award for overall scholastic average for the active chapter; 1st place award for overall scholastic average for the pledge class.

### Individual Honors:

Sue Barnes—Most Active Pledge, U.S.G. Freshman Cabinet representative.

Mary Bibby—Alpha Phi Omega's Pledge Sweetheart.

Bette Birge—Sweetheart of Sigma Pi fraternity.

Vickie Bishop—Marietta dorm vice president.

Paula Brandenburg—Peak Night Chairman, U.S.G. secretary, co-chairman of Homecoming.

Ann Carroll—U.S.G. Secretary.

Karen Grant—Panhellenic Ball mistress of ceremonies.

Marilyn Leister—R.O.T.C. Company G sponsor.

Karen Olsen—Candidate for Beauty and the Beast Contest in Campus Carnival.

Sandy Orlando—Freshman representative on Homecoming Court.

Jane Otto—Marietta Dorm Secretary, U.W.M. representative on the Junior Year in France program.

Cheryl Loeffler—Co-chairman of Homecoming.

Patty Peterson—One of the Ten Best Dressed on campus, R.O.T.C. Company B sponsor.

Sharon Rowland—One of the Ten Best Dressed on campus, secretary of senior class, Campus Carnival chairman, Greek Week chairman.

Peggy Schoenfeldt—Publicity chairman of Panhellenic Executive Council.

Sharon Stearle—Chairman of Panhellenic Ball, president of Marietta Dorm, vice president of the senior class, Recipient of the Milwaukee Panhellenic Scholarship.

## GAMMA EPSILON—Puget Sound

### Individual Honors:

Karen Amundson—Honors Program, Spirit

committee for Homecoming, Freshman Talent Show, Band, Spurs, Spires.

Chris Arvidson—Chapel Chorus, *Messiah*, Silver Seals, Music Educators Association.

Kolleen Beeman—Splinters, Freshman Talent Show, WRA, Dean's List, Chips, Spires.

Bobbi Bliss—Spurs, Spires, Sigma Nu White Rose Queen candidate.

Barb Brewitt—WRA, Freshman Talent Show, Homecoming Banquet committee.

Betty Briggs—Dorm counselor.

Georgia Buell—Section editor of *Tamanawas*, Chips, Christian Science Organization.

Ginny Burdick—Spurs, Spires, *Trail* features editor, *Tamanawas* organizations editor, Honors program, Public Affairs Forum committee, Advisement sub-committee.

Kathy Burleson—Silver Seals, Homecoming Banquet committee, Freshman Talent Show, Music Educators Association.

Pat Burtner—Chips, Kappa Phi treasurer, WRA.

Chris Carlson—Christmas Dance chairman.

Peg Clapper—Freshman Talent Show, Parents' Weekend Banquet, Young Republicans.

Pat Clark—Silver Seals, Sailing Club, WRA, Freshman Talent Show, Parents' Weekend Banquet, Homecoming Banquet committee.

Faith Claypool—Panhellenic representative to Central Board, Mortar Board, Angel Flight Little Colonel and Co-Ed Colonel candidate.

Kathy Coplan—Silver Seals, Sophomore Class Board.

Donna Cushnie—Splinters vice president, Freshman Talent Show.

Dina Dafoe—Public Affairs Forum committee.

Ann Derthick—Freshman Talent Show, WRA.

Leah Duffy—Kappa Phi recording secretary, WRA.

Linda Eddy—Homecoming Hootenanny, Kappa Sigma Stardust Queen candidate.

Dolores Elliott—Mortar Board, WRA president, field hockey team captain, dorm counselor.

Betsy Finch—WRA, dorm treasurer.

Nancy Fisher—Freshman Talent Show, Splinters, Homecoming Banquet committee, Central Board representative, Christmas 'Round Campus, WRA, Freshman Council representative.

Jill Foley—Honors Program, Splinters, AWS representative, first runner-up for Miss Tacoma.

Kathy Fuller—Sigma Alpha Epsilon Little Sister of Minerva candidate.

## GAMMA EPSILON



Jill Foley



Amundson and Beeman

Janet Frey—Chips, WRA, Spring Play, Christmas 'Round Campus.

Sue Goddard—Freshman Talent Show, Splinters, AWS assistant treasurer, WRA, Chips.

Glenda Gunderson—Spires.

Marcia Hamann—Chips, Phi Sigma corresponding secretary, Kappa Phi, Sigma Alpha Iota.

Pam Harris—WRA representative, Splinters, Daisy Mae candidate, *Messiah*.

Betty Hayden—OT Club, Splinters, Homecoming Banquet committee, Freshman Talent Show, WRA, Spurs, Christmas 'Round Campus.

Carol Hubbach—Chips.

Jani Hutson—Adelphians, Dean's List, co-chairman Homecoming Banquet.

Sandie Lalack—Splinters, WRA, Chips.

Kathy Lynne—First runner-up for Pierce County Dairy Princess.

Kathy McAuliffe—Honors Program, Sailing Club, Spires, WRA.

Jan McLellan—Mortar Board, Honors Program, May Queen candidate, Mu Sigma Delta.

Patty Madson—Chips, Angel Flight, Homecoming Queen candidate.

Sue Mathiason—Freshman Talent Show, Young Republicans.

Marilyn Morris—Angel Flight, OT Club, Sigma Chi Fraternity Sweetheart candidate.

Ann Osborne—Leadership Conference, Splinters, Young Republicans, Freshman Talent Show, Christmas 'Round Campus.

Lani Paulus—WRA, Chips representative to Central Board, Silver Seals, Christmas 'Round Campus.

Judy Ragar—Chips.

Paige Rasmussen—Homecoming committee.

Pat Ross—UEA.

Joan Schiess—Homecoming Spirit committee, Splinters, Spurs, Christmas 'Round Campus.

Karen Smith—Dean's List.

Kay Stanley—Freshman Talent Show, Canterbury Club, Homecoming Dance committee.

Marilyn Sterbick—Finalist for Intercollegiate Knights Dutchess, Freshman Talent Show, Adelphians, Sigma Alpha Iota, Fashion Board representative, Music Educators Association.

Leslie Story—Honors Program, Spires, ACS.

Carol Stuftt—Homecoming committee.

Sue Udman—WRA, Chips.

Kris Waknitz—Freshman Talent Show, *Messiah*, Adelphian.

Gretchen Wangeman—Chips, Angel Flight.

Sharon Wells—Spurs, Spires, Honors Program, *Tamanawas* organizations staff, Kappa Phi social chairman, Theta Chi Fraternity Dream Girl candidate.

## GAMMA ZETA—East Texas State

### Chapter Honors:

Recipient of 1966 McCormick Medallion Award of Gamma Phi Beta; 1st place in house decorations during Old South Week; 1st place in Sing Song; 2nd place scholastically among sororities; 1st place scholastically among pledge classes.

### Individual Honors:

Brenda Barnes—Kappa Alpha Rose.



Linda Browder—Delta Tau Delta Relay Queen, sophomore class Favorite.  
 Robbie Brummage—Gold Jackets.  
 Cathy Canada—Varsity cheerleader, Delta Sigma Chi Calendar Girl, yearbook Sweetheart, freshman class Favorite.  
 Delores Covington—AWS president, Alpha Lambda Delta president.  
 Sandi Dudley—Gold Jackets.  
 Barbara Hanes—Gold Jackets.  
 Joan McCullough—Campus Beauty (four years), senior class Favorite.  
 Kaye Mackey—Gold Jackets.  
 Carmella Madden—Cap and Gown vice-president.  
 Terry Minto—Varsity cheerleader.  
 Dede Randall—Campus Beauty.  
 Karen Smith—Delta Sigma Chi Calendar Girl, Campus Beauty.  
 Monica Threadgill—Campus Beauty (two years), Best Dressed Coed, Miss Congeniality in Miss Fort Worth pageant.  
 Ramah Vaughn—Alpha Sigma Sweetheart, Gold Jackets.  
 Jane Ellen White—Delta Sigma Chi Calendar Girl.  
 Marilyn Wortham—IFC Greek Goddess, Campus Beauty (2 years), All-School Favorite.

#### GAMMA THETA



Ann Goodman



Barbara Olson



Avis Fedge



Julie S. Parsons



Anne Ponder



Marsha Wilson

#### GAMMA ETA—Long Beach

##### Chapter Honors:

1st Place Long Beach Panhellenic Activity Trophy, 2nd Place Women's Division for booth for 49er Days.

##### Individual Honors:

Becky Asher—Shell and Oar.  
 Cynthia Bettencourt—Project Amigos Secretary.  
 Shawn Borchbrevink—Rallies Commission, Mothers Club representative.  
 Pat Borland—Spurs, Shell and Oar, Freshman Orientation Counselor, Order of the White Rose, Zeta Beta Tau Princess, Tennis team.  
 Julie Bowers—Campus Crusade for Christ, AWS KYFW Committee.  
 Sue Galloway—Elections Commission.  
 Barbee Gollihar—Dean's List, Kappa Sigma Little Sister.  
 Joan Grober—Freshman Orientation Counselor, Sinawik Recording Secretary, SCTA, Elections Commission.  
 Liz Guccione—Sigma Pi Princess, Rallies Commission secretary, Outstanding Member of Rallies Commission Award.  
 Linda Hanson—Rallies Commission, Shell and Oar.  
 Linda Hood—Elections Commission.  
 Mimi Ide—Kappa Sigma Little Sister.  
 Pat Kendall—Interior Design Commission.  
 Barbara Langston—Spurs, Project Amigos.  
 Diane Lindgren—Model United Nations chairman, Scholarship to attend Monterey Institute of Foreign Study, Selected to attend University Aix-en-Provence, France.  
 Leila McCoy—Dean's List, Rallies Commission.  
 Kiki McGilvry—AWS, Personnel Commission.  
 Diane Macy—Kappa Sigma Little Sister, Dean's List.  
 Jean Mann—Sigma Alpha Eta Speech Honorary, Shell and Oar, Dean's List.

Anne Millie—Voyage of the 7 Seas at Chapman College.  
 Janet Parker—Spurs historian, Awards Commission, Freshman Orientation committee, Freshman Orientation Counselor, Dean's List.  
 Karla Roberts—Honors Program, A.S. Senator-at-Large, Model United Nations, Voyage of the 7 Seas at Chapman College, secretary of Ambassadorial committee, Sweetheart Court, selected to serve as a student assistant for Voyage of the 7 Seas next tour, Miss Thailand 1st Runner-up, Dean's List.  
 Randy Stevens—Who's Who in American Colleges, Gold Nugget Award, Daughters of Diana, Commissioner of College Cultural Symposium, Dean's List.  
 Linda Watson—Shell and Oar Social Chairman, Rallies Commission, AWS Fund committee.  
 Melanie Wick—Dean's List, Kappa Sigma Little Sister, Sinawik.  
 Shelby Wilson—A.S. Senator-at-Large, Associate Elections commissioner, College union committee, Sinawik president, Califias vice president, Shell and Oar vice president, Young Republicans, Who's Who in Ameri-

can Colleges and Universities, Gold Nugget Award, Freshman Counselor.  
 Wendy Wilson—Kappa Sigma Little Sister, Shell and Oar, Kappa Sigma Co-ed Volleyball Team.  
 Nancy Wolf—President of Shell and Oar, Rallies Commission, Freshman Orientation Counselor, Kappa Sigma Little Sister.  
 Anita Driggs—Zeta Beta Tau Sweetheart, Kappa Sigma Little Sister, Forty-Niner Days Chairman.  
 Cindy Steiner—Freshman Orientation Counselor, Shell and Oar Secretary, Rallies Commission, Homecoming Committee, Forty-Niner Day Committee, Kappa Sigma Little Sister, AWS Activities Committee.  
 Patty Adams—Spurs Public Relations Committee, YMCA Summer Program Director.  
 Linda Croce—AWS, Scholarship Committee, Shell and Oar.  
 Sue Dimock—Spurs, Sailing Club.  
 Kris Hammer—AWS, Freshman Orientation Counselor.  
 Mary Lawrence—CSCLB Song Girl.  
 Carol Foster—Lambda Alpha Epsilon Law Enforcement Honorary.  
 Terry London—Shell and Oar, Rallies Commission, Forty-Niner Flying Club, Young Republicans for Freedom, Recipient of Clausen and Godfrey Award for outstanding aviation, education and flight training.  
 Sharon Rowe—Vice President of Sinawik, Freshman Orientation Counselor, Forty-Niner Days Committee.

#### GAMMA THETA—University of the Pacific

##### Individual Honors:

Carolyn Abrahamson—Mardi Gras Decorations chairman, rush pamphlet cover designer, AWS representative, Young Republicans, Canterbury Club.  
 Berniece Anderson—AWS representative.  
 Joanne Arburua—SCTA, Naranjado staff (yearbook), P.T.A. Scholarship for graduate work.  
 Bonnie Bernard—Girl of the Month, Senior Picnic committee.  
 Corrine Boomer—Preston School of Industry Psychiatric Treatment Program.  
 Carole Cox—SCTA.  
 Kathy Curran—Panhellenic Council vice president, WRA Intramurals chairman.  
 Jo Ann Dewing—Project Share Big Sister.  
 Pam Driver—California State Maid of Cotton, third runner-up National Maid of Cotton, Theme Girl San Joaquin County Fair, Homecoming Queen candidate, Pacific Student Association Panhellenic Senator.  
 Jill Dunsdon—Off-Campus Women's Organization.  
 Sallie Elkins—Preston School of Industry Psychiatric Treatment Program, Project Share Big Sister.  
 Stephanie Elkins—Preston School of Industry Psychiatric Treatment Program.  
 Avis Fedge—Spurs, Alpha Lambda Delta, Mu Phi Epsilon (music honorary), A Capella Choir.  
 Ann Goodman—Spurs vice president, Alpha Lambda Delta, Pacific Student Association publicity commissioner.



Jody Hershberger—SCTA, *Naranjado* staff.  
 Barbara Jonté—American Pharmaceutical Association, Preston School of Industry Psychiatric Treatment Program.  
 Cathy Krag—Preston School of Industry Psychiatric Treatment Program.  
 Wendy Maxson—SCTA, Rally committee.  
 Claudia Merrick—Mortar Board, A.Ph.A., C.Ph.A., Lambda Kappa Sigma treasurer (Pharmacy).  
 Shirley Middleton—Preston School of Industry Psychiatric Treatment Program, O.H. Close Program, Project Share.  
 Jodi Newlan—Dean's List, Delta Upsilon Dream Girl Court.  
 Judy Noack—Lambda Kappa Sigma sergeant-at-arms (Pharmacy), A.Ph.A., C.Ph.A.  
 Sandy Olrich—Band Frolic Steering committee, Marching Band.  
 Barbara Olson—Spurs junior advisor, Lambda Kappa Sigma pledge trainer (Pharmacy), A.Ph.A., C.Ph.A.  
 Julie Parsons—Dean's List, Phi Kappa Phi, Coordinator for Preston and O.H. Close Projects.  
 Anne Ponder—Spurs, SCTA.  
 Diann Robb—Spurs vice president, A Capella Choir, Travelling Choir, Project Share Tutorial Project.  
 Susan Smith—Beta Beta Beta (biology honorary), Alpha Epsilon Delta (pre-medical honorary).  
 Michele Tiernan—Mu Phi Epsilon (Music Honorary), Stockton Symphony Orchestra.  
 Marilyn Truitt—Spurs, Association Women Students Executive Board and publicity chairman, Lambda Kappa Sigma pledge class president (Pharmacy), A.Ph.A., C.Ph.A., Canterbury Club, A.W.S. Big and Little Sister program, All-Campus Study Day discussion leader.  
 Gayle Vachon—*Naranjado* staff (yearbook).  
 Anne Wagner—Beta Beta Beta (biology honorary).  
 Marsha Wilson—SCTA, Alpha Lambda Delta.

## GAMMA IOTA—Midwestern

### Individual Honors:

Carolyn Jones—Lady Midwestern, Student Government secretary, All-School Beauty, Homecoming Princess.  
 Doris Mahoney—All-School Beauty, Homecoming Princess, sophomore class Favorite, cheerleader, sophomore class vice president.  
 Nancy Sanford—All-School Beauty, Homecoming Princess, freshman class Favorite, freshman class vice president.  
 Francis Westmoreland—All-School Beauty, Homecoming Princess, junior class Favorite, junior class president.  
 Carol Cook—Homecoming Princess.  
 Sue Moore—AWS award as Outstanding Junior Woman of the Year.  
 Cynthia Prine—AWS publicity chairman.  
 Belle Bennett—Cheerleader.  
 Kathy Stell—Freshman class president.

## GAMMA KAPPA—Kearney State

### Chapter Honors:

1st place in Sigma Phi Epsilon Olympics for third year, second place in scholarship.

### Individual Honors:

Lana Abrams—Sigma Tau Delta.  
 Liz Alm—Rodeo Club secretary.  
 Marilyn Bonsack—Panhellenic, student council.  
 Marva Carpenter—Kappa Pi recording secretary.  
 Barb Christensen—Wagoneers, SUAC.  
 Milo Dural—Wagoneers, student council.  
 Rosemary Felt—Sigma Tau Delta Treasurer, cast of Impromptu.  
 Becky Fraizier—Candidate for Valentine Queen.  
 Penny French—Greek Queen candidate, Phi Delta Theta Sweetheart finalist, head cheerleader.  
 Karen Goble—American Royal Beauty Pageant Winner at Kearney, Phi Delta Theta Sweetheart, Kappa Pi, Miss Gage County, Second Runnerup for Miss Centennial, Sigma Phi Epsilon Calendar Girl.  
 Pam Jeppeson—Miss Sigma Phi Epsilon Olympics, First runner-up for Nebraska Wheat Queen, Sigma Phi Epsilon Calendar Girl.  
 Kathy Hesse—*Who's Who in American Colleges and Universities*, Homecoming Attendant.  
 Jeanne King—Cast of *Blithe Spirit*, Junkyard, Silver Circle.  
 Jane Landmesser—Sigma Tau Delta, Xi Phi investigating secretary, Kappa Delta Pi.  
 Gwen Lichti—Student Council.  
 Janie Kruse—Candidate for Theta Xi Sweetheart.  
 Nessie Miller—Sigma Tau Delta, Kappa Delta Pi historian recorder.  
 Cheryl Mintkin—Theta Xi Sweetheart, Pi Omega Pi Secretary, second runner-up in American Royal Beauty Pageant, Candidate for Candy Cane Queen.  
 Patty Nye—Cheerleader, Silver Circle, SUAC, Candidate for Valentine Queen.  
 Linda Olsen—Sigma Phi Epsilon Sweetheart, Sigma Phi Epsilon Calendar Girl, AWS vice president.  
 Anita Pearson—Cheerleader, second runner-up in Miss Kearney Pageant, Wagoneers co-captain.  
 Jane Reed—Choraleers.  
 Steph Smethers—Silver Circle, SUAC.  
 Connie Shivers—Kappa Delta Pi.  
 Elaine Thomas—Rodeo Queen Candidate, Sigma Phi Epsilon Calendar Girl.  
 Pam Trentman—Top Five in Miss Kearney Pageant, Silver Circle.  
 Glenda Wiles—Silver Circle Junior Adviser, SUAC.  
 Sue Zikmund—*Who's Who in American Colleges and Universities*.

## GAMMA LAMBDA—Louisiana State

### Individual Honors:

Susan Blackwell—International Relations Club research committee, Associated Women Student public relations committee.  
 Anita Brown—Student Government Association committee.  
 Cindy Burkett—WRA.  
 Kaye Conques—Young Democrats, Tau Kappa Epsilon Sweetheart Court, Order of Diana.  
 Jane Davidson—Lambda Delta Intersorority.  
 Cheryl Day—Freshman Leadership Day participant.

Souzen Deavers—Union Recreation committee chairman, Associated Women's Student Orientation committee, Lambda Delta Intersorority, Council member of the Town-girls' Club, Freshman Advisor, member of LSU Program Council.  
 Linda Donnels—Member of Union art committee.  
 Joan Fontenot—Newman Club choir, Student Government Association, International Relations committee.  
 Leslye Gavitt—Union public relations committee.  
 Kay Gilbert—WRA.  
 Lynnette Henderson—Lambda Delta Intersorority.  
 Susan Hendry—Home Economics Club.  
 Susan Henry—WRA.  
 Cheryl Hughart—Freshman Advisor, chairman of LSU Panhellenic social committee.  
 Ann Hughes—Sailing Club.  
 Alex Lopez—Phi Delta Theta Sweetheart Court.  
 Sheryl McMillan—Bengalettes, Student Government Association morale committee.  
 Sue Morrison—Union Lyceum committee, subcommittee secretary, recipient of LSU Alumni Federation Scholarship.  
 Krys Ociecki—ROTC Sponsor, Union publicity committee, LUS *Mass Media* staff.  
 Betsy Pace—Mu Sigma Rho and Phi Kappa Phi honorary fraternities, Kappa Delta Pi education honor society.  
 Lucy Reed—Philosophy Club.  
 Jane Rinehart—Varsity debate squad.  
 Dianne Terrell—Union public relations committee.  
 Pam Samaha—Alpha Lambda Delta honorary.  
 Mary Beth Thornton—Phi Sigma Iota, Mortar Board nominee.  
 Susan Whitthorne—Lambda Delta Intersorority.

## GAMMA MU—Moorehead State

### Individual Honors:

Judy Anderson—Co-chairman of Greek Week, Homecoming Queen semi-finalist, Sigma Tau Gamma Sweetheart, dormitory counselor, Student Union Policy Board, Student Union Operating Board, chairman of Arts & Crafts committee of the Student Union.  
 Jo Bergeson—Student Senator, Honors Convocation, Sigma Tau Gamma Sweetheart candidate, Freshman Week counselor, Cheerleader.  
 Karen Buff—Student Senator, Spur-rays, Snow Week co-chairman, Freshman Week counselor, Blackfriars.  
 Karen Carpenter—Alpha Lambda Delta, Honors Convocation, Greek Week house co-ordinator at the University of North Dakota.  
 Kathy Cummings—*Who's Who in American Colleges & Universities*, Freshman Week counselor, Student Senator, KMSC Campus Co-ed.  
 Nancy Dehler—Pom Pon Girl.  
 Linda Fletcher—Kappa Delta Pi, Honors Convocation.  
 Mary Gainor—*Who's Who in American Colleges & Universities*, Freshman Week counselor.  
 Kris Gilbertson—Honors Convocation.



Ginger Gotta—Owl Sweetheart candidate, Pom Pon Girl alternate.

Sandy Gunkelman—Who's Who in American Colleges & Universities, Kappa Delta Pi, vice president of Student Minnesota Education Association, Honors Convocation.

Marva Hayes—Art Club, secretary of Grantham Hall's Women's Dormitory Association.

Sheryl Hetland—Homecoming Queen finalist, Student Senate, Freshman Week counselor, cheerleader, Grantham Hall's Legislative Board.

Gretchen Holler—Homecoming Queen semi-finalist, Late Trip Queen, secretary of Student Minnesota Education Association.

Ruth Johnson—Freshman Week counselor.

Nancy Kiel—Homecoming Queen semi-finalist, Blackfriars and cast member in the production of "Oliver."

Glorida Lundgren—Greek Week Queen candidate, Homecoming Queen semi-finalist.

Mary Lybeck—Secretary of High Rise's dormitory association, committee member on Women's Hours.

Merrilee Manke—Tau Kappa Epsilon Sweetheart candidate, Queen of Hearts in a local heart fund drive.

Nan Mickelson—Co-chairman for organization the Spurs, vice president of the Spurs, Phi Mu Alpha Sinfonion Sweetheart candidate.

Karen Mischke—Panhellenic president, vice president of Grantham Hall dormitory, chairman of the Judiciary Board for Grantham Hall, committee member for Women's hours, co-chairman of the Queen's Committee for Homecoming, Student Minnesota Education Association member.

Jane Perkins—Who's Who in American Colleges & Universities, Kappa Delta Pi, Honors Convocation, dormitory counselor.

Shannon Ries—Publicity chairman for Snow Week.

Barb Robin—Dormitory counselor.

Jan Skaff—Freshman Week counselor, Pom Pon Girl.

Jane Stedman—Cheerleader.

Karen Stennes—Kappa Delta Pi, Honors Convocation, Owl Sweetheart candidate, president of Grantham Hall dormitory association, Freshman Week counselor.

Eddie Stevens—Freshman cheerleader.

Mary Sypal—Student Union Policy Board, Student Union Operating Board.

Connie Wisness—Alpha Lambda Delta, Special Honors Convocation.

## GAMMA NU



Watts and Snyder



Fleming, Abshier and Adams



Robison and Adams

Sophomore Class secretary, Slime Queen Candidate, Freshman Honor Society.

Nadeline Alford—Nominee for "Phi" Girl (Sweetheart of Phi Delta Theta), Miss Congeniality in Miss Nederland Beauty Pageant.

Marie Cain—Les Belles (All Campus Beauty).

Vivian Sue Dietrich—KA "Rose," KA Province Rose and nominee for KA National Rose, KA Southern Belle, Panhellenic, Homecoming Queen Candidate, nominated for Who's Who, president White House College Board, Key member Sigma Alpha Eta (Honorary), Student Faculty Discipline Court, "Ideal Active."

Gay Domingue—High Scholastic Pledge, Best Pledge, Freshman Honor Society.

Tishie Mae Ferguson—Lamar Tech Cardinal Dancers.

Jeri Lynn Fisher—Freshman Cheerleader, Sophomore Cheerleader, Slime Queen Candidate.

Kathryn Rae Fleming—Nominee for "Phi" Girl (Sweetheart of Phi Delta Theta), Freshman Class treasurer, Senator.

Lynette Mann—Freshman Cheerleader, Sophomore Cheerleader, Honorary Pledge of Sigma Phi Epsilon, Golden Heart Girl of Sigma Phi Epsilon.

Judy Ann Menard—Sigma Phi Epsilon Golden Heart Girl.

Bonnie Oglethorpe—Nominee Homecoming Queen.

Donna Jean Pinkerton—Homecoming Committee, Howdy Week Committee, Sweetheart of Zeta Beta Tau.

Helen Preedy—College Board for *Madoiselle* Magazine.

Linda Joy Priest—Member of Techsans (Spirit Group), Member House of Representatives.

Sue Marie Robison—Freshman Honor Society, Secretary of Alpha Pi Epsilon (Honorary Secretarial Club).

Carol Jean Roush—Dorm Counselor.

Judy Rowland—Nominee for Miss Derby Day of Sigma Chi Derby Day.

Barbara Ann Sanders—Dorm Counselor.

Judy Kay Shoffeit—Freshman Honor Society, Cheryl Snock—Secretary of Sophomore Class, Treasurer of Panhellenic, Howdy Week Committee, Sweetheart of Phi Kappa Theta.

Patricia Ann Snyder—Cap and Gown, Phi Kappa Phi Honor Society.

Georgann Tims—Big-Little Sister Award, French Club, Canterbury Association.

Deborah Villemez—Sigma Phi Epsilon Honorary Pledge.

Virginia Ellen Watts—Sweetheart of Sigma Phi Epsilon, Sigma Phi Epsilon Golden Heart Girl, Cap and Gown, Nominee and finalist for Homecoming Queen.

Katherine Teresa Williams—Staff of "Redbird"—School paper, secretary of Union Committee.

## GAMMA XI—Tennessee

### Chapter Honor:

Panhellenic trophy for most improved scholarship.

### Individual Honors:

Sara Anne Baskin—Dean's List, Conservative Club, Phi Kappa Phi, AWS Orientation leader.

Evelyn Brzezinski—SGA Executive committee (co-chairman, Campus Welfare), Homecoming Advisory Board, Carnicus stage committee, Aloha Oe committee chairman, Campus Executives Club, 1967 Summer Orientation assistant.

Susan Carpenter—Vol Chorus, Madrigal Singers, SNEA, Mu Phi Epsilon, secretary of dorm floor.

Twilla Cox—SNEA.

Peggy Culler—AHEA.

Marsha Dougherty—Dean's List, dorm counselor.

Shirley Foxworthy—SNEA, Best Dressed Coed contest.

Harryette Hartford—Dean's List, AWS Orientation leader, University Concerts usher, Aloha Oe committee, Carnicus committee,

## GAMMA NU—Lamar State

### Chapter Honors:

Trophy for Most Improved Scholastically at Province VII Conference Convention; 1st place in the KA Yankee Spy Contest; 2nd place in the annual Sigma Chi Derby Day.

### Individual Honors:

Candy Cain Abshier—Senator, Big-Little Sister Scholarship Award.

Elizabeth Vi Adams—KA Southern Belle, Young Democrats Club.

Patricia Adams—Freshman Class secretary, Publicity Chairman Union Committee, Senate, Panhellenic, KA Southern Belle,



Homecoming committee, Student Center Lecture committee, Panhellenic Projects committee.

Charlotte Headrick—Vol Corps, Alpha Lambda Delta historian, Adawayhi, All-Sing, Carnicus, Greek Week, and Homecoming committees; AWS aide, Carousel in Summer of 1966, Modern Dance Club, Aloha Oe committee, AFS Returnee Club vice president, Dean's List.

Carolynn Jackson—Dorm secretary, Young Democrats.

Nancy Jones—Finalist for Delta Tau Delta Sweetheart, candidate for Pi Kappa Alpha Dream Girl, candidate for Engineer's Queen, dorm floor secretary, SNEA.

Louise Josephson—All-Sing Art committee, Carnicus committee, Student Center Art committee co-chairman, AWS Orientation leader.

Linda Joyner—AWS aide, Carnicus and All-Sing Art committees, Barnhill Scholarship Award.

Martha Mann—Dean's List, SGA Campus Welfare committee.

Judi Marshall—President of dorm floor.

Ann Mayfield—AHEA.

Ann Miller—Dean's List, AWS aide, SGA Campus Welfare committee, Carnicus Art committee.

Linda Mizell—Torch staff.

Melissa Moore—Dean's List, Sigma Delta Pi secretary.

Alycia Morgan—Dean's List, Omicron Nu, SGA Traffic Appeals Court, Homecoming committee co-chairman, House Council representative, Usher Corps.

Caryn Olcik—Dean's List, Phi Kappa Phi, Phi Beta Kappa, Student Center Lecture committee.

Lynn Parise—Student Center Art committee.

Linda Pickett—Dean's List, Alumni Scholarship Award, All-Sing committee.

Sue Ray—Carnicus Art committee, Engineer's Queen candidate.

Pam Reynolds—Dean's List, Adawayhi.

Diana Roberts—SNEA, secretary of Jr. Class, Dean's List, vice president of Dorm floor.

Joanne Sawyer—Finalist for Pi Kappa Phi Sweetheart, finalist for Sigma Alpha Epsilon Little Sister, finalist for Alpha Tau Omega Little Sister, candidate for Phi Gamma Delta Garter Girl and Farmhouse Sweetheart, SNEA.

Sara Singleton—AHEA senior representative, Dean's List.

Martha Smith—Dean's List.

Sue Sparkman—Dean's List, Campus Executives Club.

Margaret Spivey—SNEA, Alpha Beta Alpha Tennessee Library Association.

Kathryn Stafford—Homecoming, Carnicus and All-Sing committees; Dean's List, Jessie W. Harris Scholarship, Alumni Association Scholarship, Vol Corps, SGA Leadership committee, AHEA historian and projects chairman, SGA Senator, Student Center Personnel committee co-chairman, AWS aide.

Pam Sweeney—AHEA.

Susan Taylor—Phi Beta Kappa, Phi Kappa Phi, *Who's Who*, Mortar Board Senior Citation, Student Forum Executive committee, Vol Corps Executive committee, Man and His Environment Series co-chairman,

## GAMMA XI



Sara Anne Baskin

Student-Faculty Disciplinary committee, SGA Handbook committee, AAUW recipient of Membership Award.

Sheri Tipton—Marjorette, Young Republicans Club.

Paulette Von Sprecken—Dean's List, Phi Eta Tau.

Jamey Weems—Dean's List, Vol Corps alternate.

Ellen Whitehead—AWS Town Girls Board.

Joy Yarnell—Dean's List, SNEA, AWS Orientation leader, Conservative Club.

## GAMMA OMICRON—Kentucky

Ann Adams—Newman Center chairman, Nursing Student Organization.

Sally Grant Atwood—CWENS, LINKS, *Kentuckian* (yearbook) managing editor, University chorus, 1967 Sarah Martin Prather scholarship award.

Cheryl Lynn Banks—U.N. Seminar, Young Republicans.

Katherine Tandy Brown—Blue Marlins.

## GAMMA OMICRON



Beth Liffler



Linda Ley Williams



Carol Anne Strange



Nancy Heeking

Judierle Cox—Block and Bridle, dorm Master of Ceremonies.

Suzanne Duke—KINKS, Pi Delta Phi, LINKS Scholarship, KSEA.

Mary Aileen Duvall—WRH Representative, floor president.

June Emerson—Social chairman of Patterson Hall.

Mary Kathryn Grayson—Student center Board, Chi Delta Phi, AWS House, Founders Day Ball committee, Young Republicans corresponding secretary.

Mary Hatcher—KSEA secretary.

Nancy Heekin—Kappa Pi.

Penny Layer—Parliamentarian of Coopers-town.

Patricia Ann Magee—Newman Club, NSEA, OCSA.

Martha Ann Morris—Patterson Hall Council.

Ann Kathryn Murphy—Newman Club.

Cathie Sackfield—Stars in the Night steering committee, CWENS, Junior Panhellenic president.

Linda Ann Smith—Newman club, Miss Kentucky Engineer 1966.

Carol Anne Strange—Blue Marlins, Newman club, American Chemical Society treasurer, Philosophy Club, LINKS, Alpha Epsilon Delta, Dean's List, honors program, alumni loyalty scholarship.

Patricia Lynn Thacker—YWCA, tutorial program, president of Patterson Hall, Campus Crusade for Christ.

Terri Vance—KSEA, OCSA, Alpha Lambda Delta, LINKS, Young Republicans.

Linda Ley Williams—Alpha Lambda Delta, CWENS, Patterson Hall Advisory council.

Elizabeth Ann Wilson—Towngirls.

LuAnne Wright—Kentucky Babes.

## GAMMA SIGMA COLONY— Western Michigan, Kalamazoo

### Individual Honors:

Susan Agerson—Kappa Delta Pi.

Marti Ayers—Drama Festival tryouts.

Carol Benson—Dorm House Council, AWS.

Sharyn Bozarth—AWS, Dorm House Council, Delta Chi Little Sister, Men's Union Board, Dorm newspaper reporter.

Majorie Buck—University Student Center Board, Homecoming and Snow Carnival dorm displays.

Cheryl Campbell—Dorm standard's board.

Karen Casebeer—Freshman Carnival Chairman, AWS Treasurer, City Panhellenic Scholarship.

Patricia Cutting—Dorm social representative, Nancy Davis—Dorm vice president, Men's Union Board, Dorm Christmas window and door displays.

Cheryl Fickel—Ski Club, Dorm disciplinary board, Kalamazoo Tutorial Project, AWS.

Gloria Filarski—AWS, 1966-67 Award, Philanthropic Chairman, Community Chest Fund Drive, Dorm Girl-of-the-Month award, Ski Club, University Student Center Board.

Susan Finkelmann—Home Economics Club, Dorm Dinners.

Pamela Forsteyk—Delta Chi Little Sisters vice president.

Nancy Fowler—University Dancers, Christian Science Organization, AWS (first vice presi-

(continued on page 77)



# MEMBERSHIP CHAIRMEN

These addresses are to aid alumnæ in sending Voluntary Recommendations, and to aid Greek-letter chapters in requesting recommendations.

**ALUMNÆ:** Recommendations should be sent to the Alumnæ Recommendations Committee Chairman (Membership Chairman) in the town where the college chapter is located.

**COLLEGIATES:** Requests from a Greek-letter chapter for recommendations should be sent to the Alumnæ Recommendations Committee Chairman (Membership Chairman) of the rushee's home town. If there is no such Chairman listed for her home town, send the request to the State or Canadian Province Membership Chairman in her home state or province.

**APO ADDRESSES:** If the rushee has an APO address recommendations should be requested from the alumnæ in the home town where the rushee attended high school.

Please send the requests as early as possible and include all available information about the rushee—such as father's name, home address, high school or other colleges attended.

## ALABAMA

State Membership Chairman ..... Miss Elise Berthon.  
3141 Warrington Rd., Mountain Brook, Birmingham, Ala. 35223  
Auburn ..... Mrs. Frank B. Davis, P.O. Box 1090, Auburn, Ala. 36830  
Birmingham ..... Miss Elise Berthon, 3141 Warrington Rd., Mountain Brook, Birmingham, Ala. 35223  
Huntsville ..... Mrs. John Nicely, 201-B3 Ridgely Pl., Huntsville, Ala. 35806  
Tuscaloosa ..... Mrs. Hugh Young, 810 17th Ave., Tuscaloosa, Ala. 35401

## ALASKA

State Membership Chairman ..... Mrs. Harry F. Colliver, Jr., Box 8, Aniak, Alaska 99557

## ARIZONA

State Membership Chairman ..... Miss Verla Oare, Box 664, Winslow, Ariz. 86047  
Flagstaff ..... Mrs. Ralph Bilby, 318 Agassiz, Flagstaff, Ariz. 86001  
Phoenix and Tempe ..... Mrs. George Emmons, 51 E. Hoover, Phoenix, Ariz. 85004  
Tucson ..... Mrs. Radford Fisher, Jr., 5602 E. Alta Vista, Tucson, Ariz. 85716  
Arizona State Univ. (Beta Kappa), Tempe ..... Mrs. James Harries, 8227 E. Cypress, Scottsdale, Ariz. 85257  
Northern Arizona University (Beta Omega), Flagstaff ..... Mrs. Ralph Bilby, 318 Agassiz, Flagstaff, Ariz. 86001  
Univ. of Arizona (Alpha Epsilon), Tucson ..... Mrs. Wm. Downey, 7002 E. 4th St., Tucson, Ariz. 85710

## ARKANSAS

State Membership Chairman ..... Mrs. Robert E. Randsdell, Jr., Route #1 Fouke, Ark. 71837  
Little Rock ..... Mrs. Max Tirk, 5209 Randolph Rd., North Little Rock, Ark. 72116

## CALIFORNIA

State Membership Chairman ..... Mrs. Paul McCann, 10293 Los Palos Dr., Rancho Cordova, Calif. 95670  
Bakersfield ..... Miss Nancy Stutzman, 4529 Columbus, Bakersfield, Calif. 93306  
Balbo Harbor ..... Mrs. Robert Swan, 1615 Highland Dr., Newport Beach, Calif. 92660  
Berkeley ..... Mrs. DeWolf Alden, 792 Cragmont Ave., Berkeley, Calif. 94708  
Beverly-Hills-Westwood ..... Mrs. Paul Rogers, 10760 Galvin St., Culver City, Calif. 90230  
Contra Costa County ..... Mrs. H. Harvey Hunt, 97 Terra Bella, Walnut Creek, Calif. 94598  
Fresno ..... Mrs. Arthur Hill, 515 West Robinwood Lane, Fresno, Calif. 93704  
Glendale ..... Mrs. Arthur T. Jones, 1624 Sheridan Rd., Glendale, Calif. 91205  
Kings-Tulare ..... Mrs. Robert Dofflemyer, 23351 Lomitas Dr., Woodlake, Calif. 93286  
La Jolla ..... Mrs. Robert D. Aeder, 2337 Vallecitos, La Jolla, Calif. 92037  
Long Beach ..... Mrs. Patricia Cameron, 4140 Country Club Dr., Long Beach, Calif. 90807  
Los Angeles ..... Mrs. James M. McNeill, 360 Burnside Ave., Los Angeles, Calif. 90036  
Marin County ..... Mrs. Austin Burch, 25 Sydney St., Mill Valley, Calif. 54901  
and Mrs. Nelson King, 120 Camino de Herrera, San Anselmo, Calif. 94901  
Modesto ..... Mrs. George McMahon, 2301 Monticello Ave., Modesto, Calif. 95350  
Monterey County ..... Mrs. Charles Chituras, 1277 Leahy Rd., Monterey, Calif. 93940  
(Mark, "Please forward")  
Napa-Solano ..... Mrs. Wm. L. Abbey, 1015 Borette Lane, Napo, Calif. 94558  
Orange County-Northern ..... Mrs. Nadine Page, 2026 T. Santa Clara, Santa Ana, Calif. 92701  
Beach A ..... See Balbo Harbor, Calif.  
Palo Alto ..... Mrs. Wesley Haydock, 9 Don Ct., Redwood City, Calif. 94062  
Pasadena ..... Mrs. Donn Anawalt, 1221 Roanoak, San Marino, Calif. 91108  
Peninsula ..... Mrs. Thomas A. Scadden, Jr., 461 Fulton Rd., San Mateo, Calif. 94402

Pomona Valley Mrs. Robert Phillips, 1651 Danbury, Claremont, Calif. 91711  
Riverside Area ..... Mrs. Robert M. Nelson, 2923 Arlington Ave., Riverside, Calif. 92506  
Sacramento Valley ..... Mrs. C. M. Fraser, 2359 McGregor Dr., Rancho Cordova, Calif. 95670  
San Diego ..... Mrs. Lowell Nash, 5620 Wendi St., La Mesa, Calif. 92041  
San Fernando Valley ..... Mrs. Vernon E. Joyce, 9321 Collett, Sepulveda, Calif. 91343  
San Francisco ..... Mrs. J. Donald Madrid, 130 5th Ave., San Francisco, Calif. 94118  
San Jose ..... Mrs. Wesley Haydock, 9 Don Court, Redwood City, Calif. 94062  
Santa Barbara ..... Mrs. Kermit Williams, 2150 Foothill, Santa Barbara, Calif. 93105  
South Bay ..... Mrs. Wm. H. Ball, 26913 Diamond Head Lane, Palos Verdes Peninsula, Calif. 90274  
South Peninsula, Mrs. James Steel, 888 Pyrus Way, Sunnyvale, Calif. 94087  
Southern Alameda County ..... Mrs. Lawrence L. Anderson, 18680 Reamer Rd., Castro Valley, Calif. 94546  
Stockton, Mrs. Frank D. Rubstaller, 735 W. Rose St., Stockton, Calif. 95203  
Vallejo ..... Mrs. Loma K. Turner, 468 Valle Vista, Calif. 94594  
Ventura, Mrs. Richard L. Stallings, 630 Redwood Dr., Ventura, Calif. 93003  
Whittier ..... Mrs. Warren Wilson, 9311 E. Wallace, La Habra, Calif. 90631  
California State College at Long Beach (Gamma Eta), Long Beach ..... Mrs. John Hayward 124 Mira Mar Ave., Long Beach, Calif. 90803  
San Diego State College (Beta Lambda), San Diego ..... Mrs. L. J. Tension, 4176 Home Ave., San Diego, Calif. 92105 and  
Mrs. Richard Thomas, 5983 Eldergardens St., San Diego, Calif. 92120  
San Jose State College (Beta Theta), San Jose ..... Mrs. Wesley Haydock, 9 Don Court, Redwood City, Calif. 94062  
Univ. of California (Eta), Berkeley ..... Mrs. Louis O. Simonson, 3225 Glenside Dr., Lafayette, Calif. 94549  
Univ. of California (Alpha Iota), Los Angeles ..... Mrs. Roland E. Ringwald, 13034 Moorpark, Apt. 1, No. Hollywood, Calif. 91604  
Univ. of the Pacific (Gamma Theta), Stockton ..... Mrs. Joseph Phillips, 1525 N. Hunter, Stockton, Calif. 95204  
Univ. of Southern California (Beta Alpha), Los Angeles ..... Mrs. Philip Winterbottom, 23222 Surf Crest Dr., South Laguna, Calif. 92677

## COLORADO

State Membership Chairman ..... Mrs. Don R. Hodgson, 4940 E. 6th Ave., Denver, Colo. 80220  
Boulder ..... Mrs. Roger Barnard, 4605 Moorhead, Boulder, Colo. 80302  
Colorado Springs ..... Mrs. Guy B. Cressap, 26 Oak Ave., Colorado Springs, Colo. 80903  
Denver ..... Mrs. Howard Scott, 1901 S. Magnolia St., Denver, Colo. 80222  
Fort Collins ..... Mrs. Mike Faith, 206 W. Magnolia, Ft. Collins, Colo. 80521  
Colorado College (Alpha Phi), Colorado Springs ..... Mrs. Wayne D. Hughes, 730 Park Vista Blvd., Colorado Springs, Colo. 80907  
Colorado State Univ. (Tau), Fort Collins ..... Mrs. Mike Faith, 206 W. Magnolia, Ft. Collins, Colo. 80521  
Univ. of Colorado (Beta Rho), Boulder ..... Mrs. E. K. Kane, 1390 Ithaca Dr., Boulder, Colo. 80302  
Univ. of Denver (Theta), Denver ..... Mrs. Robert Garnett, 6240 S. Monroe, Littleton Colo. 80120

## CONNECTICUT

State Membership Chairman ..... Mrs. J. Carlisle Smith, #1 Allan Dr., Trumbull, Conn. 06612  
Fairfield County ..... Mrs. Charles W. Behre, 185 Clay Hill Rd., Stamford, Conn. 06902

## DELAWARE

State Membership Chairman ..... Mrs. Wm. J. Osterberg, 838 Sunset Ter., Dover, Del. 19901  
Delaware ..... Mrs. John M. Swanson, 1503 Veale Rd., Westwood Manor, Wilmington, Del. 19803

## DISTRICT OF COLUMBIA

Washington, D.C. ..... Mrs. R. Z. DuTeil, 3702 Kenilworth Driveway, N. Chevy Chase, Md. 20015



## FLORIDA

State Membership Chairman  
 .....Mrs. E. E. Grossman, 6650 5th Ave., N., St. Petersburg, Fla. 33710  
 Fort Lauderdale  
 .....Mrs. Charles Forman, 3300 N.E. 17th St., Ft. Lauderdale, Fla. 33305  
 Jacksonville  
 .....Mrs. Charles Chambers, 457 E. 46th St., Jacksonville, Fla. 32208  
 Miami .....Mrs. Richard Piper, 323 N.E. 91st St., Miami Shores, Fla. 33138  
 Orlando-Winter Park  
 .....Mrs. Paul E. Pizer, 136 Wigwam Pl., Maitland, Fla. 32751  
 Tallahassee .....Miss Karen Gordy, 130 Oak St., Tallahassee, Fla. 32301  
 Tampa Bay Area  
 .....Mrs. David L. Salmon, Jr., 6818 20th St. S., St. Petersburg, Fla. 33712  
 Florida State Univ. (Beta Mu), Tallahassee  
 .....Mrs. Robert W. Schaeffer, 1117 Brandt Dr., Tallahassee, Fla. 32301  
 Rollins College (Alpha Mu), Winter Park  
 .....Mrs. John W. Bowen, 4313 Britton Rd., Orlando, Fla. 32808

## GEORGIA

State Membership Chairman  
 .....Miss Madge Brannon, 2138 Ann St., Columbus, Ga. 31906  
 Atlanta .....Mrs. John Gladney, .....1943 Brocken Way, Tucker, Ga. 30084

## HAWAII

State Membership Chairman  
 .....Mrs. David J. Hill, 736 Elepaio St., Honolulu, Hawaii 96816

## IDAHO

State Membership Chairman  
 .....Mrs. Forde Johnson, 2863 Redbarn La., Idaho Falls, Idaho 83401  
 Boise .....Mrs. Tom Brandon, 708 Shayne Dr., Boise, Idaho 83705  
 Moscow .....Mrs. Vicki Martin, 529 Ridge Rd., Moscow, Idaho 83843  
 Pocatello .....Mrs. Edwin Hahn, 265 Fairmont Ave., Pocatello, Idaho 83201  
 Idaho State Univ. (Beta Iota), Pocatello  
 .....Mrs. Edwin Hahn, 265 Fairmont Ave., Pocatello, Idaho 83201  
 Univ. of Idaho (Xi), Moscow  
 .....Mrs. Vicki Martin, 529 Ridge Rd., Moscow, Idaho 83843

## ILLINOIS

State Membership Chairman  
 .....Mrs. E. F. Snyder, 740 Voltz Rd., Northbrook, Ill. 60062  
 Aurora .....Mrs. R. F. Casey, 217 Gladstone Ave., Aurora, Ill. 60506  
 Champaign-Urbana Mrs. James Riley, 603 S. Prairie, Champaign, Ill. 61820  
 Chicago .....Mrs. J. Pat Moran, 9725 S. Hoyne Ave., Chicago, Ill. 60643  
 Chicago-Northwest Suburban  
 .....Mrs. Michael Cuthbert, 850 Alfini Dr., Des Plaines, Ill. 60016  
 Chicago-South Suburban (Homewood-Flossmoor)  
 .....Mrs. R. M. Huggett, 1329 Bunker Ave., Flossmoor, Ill. 60422  
 Chicago-West Suburban  
 .....Mrs. Lawrence H. Jones, 1552 Bristol, Westchester, Ill. 60156  
 Evanston-North Shore  
 .....Mrs. William Hick, 714 Oak St., Winnetka, Ill. 60093  
 Glen Ellyn Area  
 .....Mrs. Richard E. Ruxton, 300 Duane St., Apt. 1, Glen Ellyn, Ill. 60137  
 Joliet Area .....Mrs. W. Franklin Barrett, 691 Western Ave., Joliet, Ill. 60435  
 Kankakee .....Mrs. John Deam, 1225 Cobb Blvd., Kankakee, Ill. 60901  
 Lake County .....Mrs. John Rickerd, 503 Lynn Ter., Waukegan, Ill. 60085  
 Oak Park-River Forest  
 .....Mrs. John H. Vincent, 1418 Forest, River Forest, Ill. 60305  
 Peoria .....Mrs. Lance Lindeen, 1142 Lakecrest, Peoria, Ill. 61614  
 Rockford .....Mrs. John Whitehead, 2417 Barrington Pl., Rockford, Ill. 61107  
 Tri City (Moline and Rock Island)  
 .....Mrs. Bruce Leffler, 2310 16th Ave., Moline, Ill. 61265  
 Bradley Univ. (Beta Eta), Peoria  
 .....Mrs. Lance Lindeen, 1142 Lakecrest, Peoria, Ill. 61614  
 Northwestern Univ. (Epsilon), Evanston  
 .....Mrs. William Hick, 2212 Central, Evanston, Ill. 60201  
 Univ. of Illinois (Omicron), Urbana  
 .....Mrs. Peter Yankwich, 604 W. Washington, Urbana, Ill. 61801

## INDIANA

State Membership Chairman  
 .....Mrs. Eugene George, Box 433, Lapel, Ind. 46051  
 Bloomington  
 .....Mrs. Kenneth W. Sparks, 2607 Edwards Row, Bloomington, Ind. 47401  
 Calumet Area .....Mrs. Thomas Daily, 3301 Strong Ave., Highland, Ind. 46322  
 Columbus .....Mrs. Conly S. Bougay, 2605 Chestnut St., Columbus, Ind. 47201  
 Evansville  
 .....Mrs. Rolland Feldkamp, 1024 S. Lincoln Park Dr., Evansville, Ind. 47714  
 Fort Wayne  
 .....Mrs. Kenneth Franklund, 1021 Clayburn Dr., Fort Wayne, Ind. 46809  
 Indianapolis  
 .....Mrs. Richard S. Warner, Jr., 331 First Ave. N.W., Carmel, Ind. 46032  
 Lafayette Area  
 .....Mrs. James R. Ransom, 1012 S. 9th St., Lafayette, Ind. 47905  
 South Bend Area  
 .....Mrs. Robert Bartels, 1121 Foster St., South Bend, Ind. 46617  
 Terre Haute  
 .....Mrs. Jerry Quick, 243 Hudson Ave., Terre Haute, Ind. 47803  
 Indiana State Univ. (Beta Pi), Terre Haute  
 .....Miss Paula K. Hutchinson, 823 S. 6th St., Terre Haute, Ind. 47801  
 Indiana Univ. (Beta Phi), Bloomington  
 .....Mrs. Robert Sutton, 859 Harvey Dr., Bloomington, Ind. 47401

## IOWA

State Membership Chairman  
 .....Mrs. Wilbur Grant, 682 37th St., Des Moines, Iowa 50312  
 Ames .....Mrs. Robert Lawson, 3203 Woodland, Ames, Iowa 50010  
 Cedar Rapids  
 .....Mrs. Glenn Frenzen, 1434 Wildwod Dr. N.E., Cedar Rapids, Iowa 52402  
 Des Moines  
 .....Mrs. C. L. Johnson, 5819 Chamberlain Dr., Des Moines, Iowa 50312  
 Iowa City  
 .....Mrs. Herbert Hirsch, 365 Park Terr., S.E., Cedar Rapids, Iowa 52402  
 Tri City (Davenport-Bettendorf)  
 .....Mrs. J. R. Greer, 222 Hillcrest Ave., Davenport, Iowa 52803  
 Waterloo .....Mrs. William K. Heiple, 1212 W. 7th St., Cedar Falls, Iowa 50613  
 Iowa State Univ. (Omega), Ames  
 .....Mrs. Robert Lawson, 3203 Woodland, Ames, Iowa 50010  
 State Univ. of Iowa (Rho), Iowa City  
 .....Mrs. Herbert Hirsch, 365 Park Terr., S.E., Cedar Rapids, Iowa 52402

## KANSAS

State Membership Chairman  
 .....Mrs. Howard L. Wilson, 2321 Westport, Wichita, Kans. 67203  
 Hutchinson .....Mrs. Jake Clark, 3107 Cornell, Hutchinson, Kan. 67501  
 Kansas City  
 .....Mrs. Charles Brenneisen, Jr., 1215 N. 19th St., Kansas City, Kan. 66102  
 Lawrence  
 .....Mrs. Geo. W. Forman, 1655 University Dr., Lawrence, Kan. 66044  
 Manhattan .....Mrs. John R. Young, 1708 Winne Dr., Manhattan, Kan. 66502  
 Topeka .....Mrs. Joseph Roth, Jr., 3409 W. 29th Terr., Topeka, Kan. 66614  
 Wichita  
 .....Mrs. Wm. Van Arsdale, 12630 E. Lynn, Wichita, Kan. 67207  
 Kansas State Univ. (Beta Upsilon), Manhattan  
 .....Mrs. Don Matuszak, 1913 Kenmar, Manhattan, Kan. 66502  
 Univ. of Kansas (Sigma), Lawrence  
 .....Mrs. Russell Larkin, 502 Kansas, Lawrence, Kan. 66044  
 Univ. of Wichita (Beta Chi), Wichita  
 .....Mrs. Larry Kent, 320 South Bluff, Wichita, Kan. 67218

## KENTUCKY

State Membership Chairman  
 .....Mrs. Ted Risley, 3434 Chickasaw Dr., Owensboro, Ky. 42301  
 Lexington  
 .....Mrs. Arthur Curtis, Jr., 3319 Cornwall Dr., Lexington, Ky. 40504  
 Univ. of Kentucky (Gamma Omicron)  
 .....Mrs. Richard Weist, 115 Dantzer Ct., Lexington, Ky. 40502

## LOUISIANA

State Membership Chairman  
 .....Mrs. Charles McMurtry, 3521 Clifford Dr., Metairie, La. 70002  
 Baton Rouge  
 .....Mrs. O. W. Albritton, 744 Rodney Dr., Baton Rouge, La. 70808  
 New Orleans .....Mrs. James LeBlanc, 3100 Roberta St., Metairie, La. 70003  
 Shreveport .....Mrs. J. H. Mayfield, 346 Corinne Circle, Shreveport, La. 71106  
 Louisiana State Univ. (Gamma Lambda), Baton Rouge  
 .....Mrs. Robert G. Drouet, 10482 E. Grandeur Dr., Baton Rouge, La. 70815

## MAINE

State Membership Chairman  
 .....Mrs. Phillip Shehi, P.O. Box 93, Kittery, Maine 03904

## MARYLAND

State Membership Chairman  
 .....Mrs. Paul R. Conway, 9021 Fairview Rd., Silver Spring, Md. 20910  
 Baltimore .....Mrs. Frank L. Iber, 7029 Kenleigh Rd., Baltimore, Md. 21212  
 College Park  
 .....Mrs. Ben M. Cabell, 2210 Hallow Lane, Belair, Bowie, Md. 20715  
 Univ. of Maryland (Beta Beta), College Park  
 .....Mrs. Ben M. Cabell, 2210 Hallow Lane, Belair, Bowie, Md. 20715

## MASSACHUSETTS

State Membership Chairman  
 .....Mrs. Donald M. Matheson, 7 Pocahontas Dr., Winchester, Mass. 01890  
 Boston-West Suburban  
 .....Mrs. James E. Munro, 57 Whiting Rd., Wellesley, Mass. 02181  
 Boston Univ. (Delta), Boston  
 .....Mrs. James E. Munro, 57 Whiting Rd., Wellesley, Mass. 02181

## MICHIGAN

State Membership Chairman  
 .....Mrs. William C. Edson, 2065 Chalmers Dr., Ann Arbor, Mich. 48103  
 Ann Arbor  
 .....Mrs. Jas. L. Blaylock, 1500 Glen Leven Rd., An Arbor, Mich. 48103  
 Birmingham .....Mrs. James McGuire, 792 Fairfax, Birmingham, Mich. 48009  
 Detroit .....Mrs. Jack Busselle, 3276 Coolidge, Royal Oak, Mich. 48073  
 Flint .....Mrs. Jack Colletti, 4164 Knollwood Dr., Grand Rapids, Mich. 48439  
 Grand Rapids  
 .....Mrs. William Smolenski, 2020 Wilshire Dr., S.E., Grand Rapids, Mich. 49506  
 Jackson .....Mrs. James Casson, 712 Oakridge Dr., Jackson, Mich. 49203  
 Kalamazoo  
 .....Mrs. F. S. Eberts, Jr., 2524 Frederick Ave., Kalamazoo, Mich. 49001



Lansing-East Lansing  
 .....Mrs. Aubrey Wylie, 4564 Nakoma Dr. Okemos, Mich. 48864  
 Michigan State Univ. (Beta Delta), East Lansing  
 .....Mrs. John Dietrich, 1536 Old Mill Rd., East Lansing, Mich. 48823  
 Univ. of Michigan (Beta), Ann Arbor  
 .....Mrs. Richard Jones, 1515 Normandy, Ann Arbor, Mich. 48105

## MINNESOTA

State Membership Chairman  
 .....Mrs. C. A. Lockfield, 4436 Marlborough Ct., Minnetonka, Minn. 55361  
 Duluth .....Mrs. Norton Jamar, 440 Lakeview Ave., Duluth, Minn. 55812  
 Mankato .....Mrs. Perry Brakke, 124 S. Skyline Dr., Mankato, Minn. 56001  
 Minneapolis-St. Paul  
 .....Mrs. Jack R. Loss, 9845 Xerxes Curve, Bloomington, Minn. 55431  
 Moorhead .....Mrs. Donald Black, 630 Birch Lane, Moorhead, Minn. 56560  
 Mankato State College (Gamma Pi), Mankato  
 .....Mrs. Robert Buscher, 111 S. Skyline Dr., Mankato, Minn. 56001  
 Moorhead State College (Gamma Mu)  
 .....Mrs. Donald Black, 630 Birch Lane, Moorhead, Minn. 56560  
 Univ. of Minnesota (Kappa), Minneapolis  
 .....Mrs. John W. Kuntz, 4520 Hibiscus Ave., Edina, Minn. 55435

## MISSISSIPPI

State Membership Chairman  
 .....Mrs. Francis S. Wilson, 5422 Jamaica Dr., Jackson, Miss. 39211

## MISSOURI

State Membership Chairman  
 .....Mrs. J. Myron Auld, Jr., 1201 W. 93rd Ter., Kansas City, Mo. 64114  
 Columbia .....Mrs. Philip Putney, 3105 Yorktown Dr., Columbia, Mo. 65201  
 Kansas City  
 .....Mrs. Robert V. Cree, 2900 W. 71st St., Prairie Village, Kan. 66208  
 St. Louis .....Mrs. J. Price Reed, 8 Wild Rose Dr., St. Louis, Mo. 63124  
 Univ. of Missouri (Alpha Delta), Columbia  
 .....Mrs. Philip Putney, 3105 Yorktown Dr., Columbia, Mo. 65201  
 Washington Univ. (Phi), St. Louis  
 .....Mrs. D. F. Millay, 18 Stoney View Lane, St. Louis, Mo. 63141

## MONTANA

State Membership Chairman  
 .....Mrs. Richard Kloepler, 2333 Ave. B., Billings, Mont. 59102

## NEBRASKA

State Membership Chairman  
 .....Mrs. William Lien, 536 Eastborough La., Lincoln, Neb. 68505  
 Kearney .....Mrs. K. L. Holmes, 2102 Fifth Ave., Kearney, Neb. 68847  
 Lincoln .....Mrs. Allen Overcash, 6021 Sunrise Rd., Lincoln, Neb. 68510  
 Omaha .....Mrs. John Fazel, 7221 N. 54th St., Omaha, Neb. 68152  
 Kearney State College (Gamma Kappa), Kearney  
 .....Mrs. Gordon Morrow, 1507 W. 36th St., Kearney, Neb. 68847  
 Univ. of Nebraska (Pi), Lincoln  
 .....Mrs. Allen Overcash, 6021 Sunrise Rd., Lincoln, Neb. 68510

## NEVADA

State Membership Chairman  
 .....Mrs. Paul Huffey, 4247 Ridgedale, Las Vegas, Nev. 89101  
 Reno .....Mrs. W. E. McKenzie, 3400 Meridian Dr., Reno, Nev. 89502  
 Univ. of Nevada (Alpha Gamma), Reno  
 .....Mrs. William R. Ernst, 1770 Somerset Place, Reno, Nev. 89502

## NEW HAMPSHIRE

State Membership Chairman  
 .....Mrs. James W. Lilly, Sno-Shoe Hill, Canterbury, N.H. 03224

## NEW JERSEY

State Membership Chairman  
 .....Mrs. Raymond Smith, 41 Summer St., Emerson, N.J. 07630  
 Bergen County Area  
 .....Mrs. Christopher Jones, 472 Knickerbocker Rd., Tenafly, N.J. 07670  
 Wayne Area .....Mrs. David Engle, 42 Ingraham Terr., Wayne, N.J. 07470  
 South Jersey  
 .....Mrs. H. Edward LaVoice, 900 Warwick Rd., Haddonfield, N.J. 08033  
 Summit Area .....Mrs. R. E. Crane, 120 Early St., Morristown, N.J. 07960

## NEW MEXICO

State Membership Chairman  
 .....Mrs. Walter Liston, 511 New Mexico Dr., Roswell, N.M. 88201  
 Albuquerque  
 .....Mrs. Marvin J. Steputis, 3401 California, N.E., Albuquerque, N.M. 87110

## NEW YORK

State Membership Chairman  
 .....Mrs. David Hannie, 65 Hunters Run, Pittsford, N.Y. 14534  
 Buffalo .....Mrs. David L. Boyd, 464 Washington Hgwy., Snyder, N.Y. 14226

Hudson Valley  
 .....Mrs. Ray F. Boedecker, 101 Kingwood Park, Poughkeepsie, N.Y. 12605  
 Nassau County  
 .....Mrs. James Clabby, 1530 Kimberly Court, Wantagh, N.Y. 11793  
 New York City  
 .....Miss Mary Jo Sticht, 170 E. 83rd St., Apt. 17L, New York, N.Y. 10028  
 Rochester .....Mrs. Ross Kitt, 3012 Brockport Rd., Spencerport, N.Y. 14559  
 Syracuse .....Mrs. John N. Burns, 6 Centennial Dr., Syracuse, N.Y. 13207  
 Westchester County  
 .....Mrs. Bruno Pilorz, 75 Echo Lane, Larchmont, N.Y. 10538  
 Syracuse Univ. (Alpha), Syracuse  
 .....Mrs. Suzanne Westcott Lavere, 204 Standish Dr., Syracuse, N.Y. 13224

## NORTH CAROLINA

State Membership Chairman  
 .....Mrs. George D. Jones, 1316 Westfield Ave., Raleigh, N.C. 27607  
 Raleigh-Durham-Chapel Hill  
 .....Mrs. George D. Jones, 1316 Westfield Ave., Raleigh, N.C. 27607  
 Winston-Salem-Greensboro  
 .....Mrs. Hoytt P. Griggs, 1320 Florida Ave., High Point, N.C. 27230

## NORTH DAKOTA

State Membership Chairman  
 .....Mrs. Alvin Melsted, R.R. 2, Edinburg, N.D. 58227  
 Fargo-Moorhead .....Mrs. Byron Jackson, 1521 5th St. S., Fargo, N.D. 58102  
 Grand Forks  
 .....Mrs. Jack Robertson, 1105 27th Ave. South, Grand Forks, N.D. 58201  
 North Dakota State Univ. (Alpha Omicron), Fargo  
 .....Mrs. Donald Black, 630 Birch Lane, Moorhead, Minn. 56560  
 Univ. of North Dakota (Alpha Beta), Grand Forks  
 .....Mrs. Robert Vaaler, 1526 Cottonwood, Grand Forks, N.D. 58201

## OHIO

State Membership Chairman  
 .....Mrs. Wm. Kossman, 522 E. Beechwold Blvd., Columbus, Ohio 43214  
 Bowling Green  
 .....Mrs. Anthony Baynard, 3 Orchard Circle, Bowling Green, Ohio 43402  
 Canton-Massillon .....Mrs. Earl McNutt, 155 Rowmont Massillon, Ohio 44646  
 Cincinnati .....Mrs. David Hinshaw, 8536 Foxcroft, Cincinnati, Ohio 45231  
 Cleveland  
 .....Mrs. L. James Sansone, 3695 Archwood Dr., Rocky River, Ohio 44116  
 Cleveland-East  
 Cleveland-West  
 Columbus  
 .....Mrs. Frederick Hanson, 2754 Swansea Rd., Columbus, Ohio 43221  
 Dayton .....Mrs. Crawford Heeter, 312 Eastview, Vandalia, Ohio 45377  
 Delaware .....Mrs. Glen F. Fraser, Rt. 1, Marion Rd., Delaware, Ohio 43015  
 Hamilton  
 .....Mrs. Donald Chambers, 905 Millville Ave., Hamilton, Ohio 45013  
 Kent .....Mrs. Walton Clarke, 135 Forest, Kent, Ohio 44240  
 Lima .....Mrs. J. R. Pfouts, 1602 W. Market, Lima, Ohio 45805  
 Oxford  
 .....Mrs. Donald Chambers, 905 Millville Ave., Hamilton, Ohio 45013  
 Sandusky Area .....Mrs. Don Babson, R.R. 1, Huron, Ohio 44839  
 Springfield  
 .....Mrs. George B. Raup, 260 Brighton Rd., Springfield, Ohio 45504  
 Summit County  
 .....Mrs. A. H. Kuhlman, 2620 Woodward Rd., Cuyahoga Falls, Ohio 44221  
 Toledo .....Mrs. Thomas Norman, 4131 Elmway, Toledo, Ohio 43614  
 Warren .....Mrs. E. J. Fittings, 1334 Norwood St., N.W., Warren, Ohio 44485  
 Youngstown  
 .....Mrs. C. Richard Parilla, 387 Sixth St., Campbell, Ohio 44405  
 Bowling Green State Univ. (Beta Gamma), Bowling Green  
 .....Mrs. Anthony Baynard, 3 Orchard Circle, Bowling Green, Ohio 43402  
 Kent State Univ. (Beta Zeta), Kent  
 .....Mrs. Walton Clarke, 135 Forest, Kent, Ohio 44240  
 Miami Univ. (Beta Epsilon), Oxford  
 .....Mrs. Donald Chambers, 905 Millville Ave., Hamilton, Ohio 45013  
 Ohio Wesleyan Univ. (Alpha Eta), Delaware  
 .....Mrs. Glenn F. Fraser, Rt. 1, Marion Rd., Delaware, Ohio 43015  
 Wittenberg Univ. (Alpha Nu), Springfield  
 .....Mrs. George B. Raup, 260 Brighton Rd., Springfield, Ohio 45504

## OKLAHOMA

State Membership Chairman  
 .....Mrs. Margaret E. Newton, 619 E. Okmulgee, Muskogee, Okla. 74401  
 Bartlesville  
 .....Mrs. William S. Griffin, 3320 Woodland Rd., Bartlesville, Okla. 74003  
 Muskogee .....Mrs. Blue Anderson, 1502 Hayes, Muskogee, Okla. 74401  
 Norman .....Mrs. Wray Littlejohn, 1005 Imhoff, Norman, Okla. 73061  
 Oklahoma City  
 .....Mrs. Del Rentzel, 1820 N.W. 42nd, Oklahoma City, Okla. 73118  
 Stillwater .....Mrs. Leo Strickland, 2120 W. Knapp St., Stillwater, Okla. 74074  
 Tulsa .....Mrs. L. D. Trager, 6610 E. 26th Court, Tulsa, Okla. 74129  
 Oklahoma City Univ. (Beta Omicron), Oklahoma City  
 .....Mrs. Paul R. Thompson, 701 N.W. 17th, Oklahoma City, Okla. 73103  
 Oklahoma State Univ. (Beta Psi), Stillwater  
 .....Mrs. T. Allan Haliburton, 1217 Preston Dr., Stillwater, Okla. 74074  
 Univ. of Oklahoma (Psi), Norman  
 .....Mrs. Wray Littlejohn, 1005 Imhoff, Norman, Okla. 73061



## OREGON

State Membership Chairman ..... Mrs. Thomas C. Wiitala, 1265 S.W. Hillcroft, Portland, Ore. 97225  
 Corvallis ..... Mrs. Frank Reckendorf, 322 N. 21st St., Corvallis, Ore. 97330  
 Eugene ..... Mrs. Karl Neupert, 2905 Garfield, Eugene, Ore. 97405  
 Portland ..... Mrs. E. L. Martindale, Jr., 1841 N.E. 58th Ave., Portland, Ore. 97213  
 Salem ..... Mrs. Rhodes Skillman, 1080 Ave., South Salem, Ore. 97302  
 Oregon State College (Chi), Corvallis ..... Mrs. Joe McHenry, 3324 Elmwood Way, Corvallis, Ore. 97330  
 Univ. of Oregon (Nu), Eugene ..... Mrs. Karl Neupert, 2905 Garfield, Eugene, Ore. 97405

## PENNSYLVANIA

State Membership Chairman ..... Mrs. Robert LeRoy Heinz, 308 Geiser Ave., Wayne Heights, Waynesboro, Pa. 17268  
 Gettysburg ..... Mrs. Waldewar Zagars, 50 W. Broadway, Gettysburg, Pa. 17325  
 Philadelphia-North Suburban ..... Mrs. Michael Elling, 2210 Lantern Lane, Lafayette Hill, Pa. 19444  
 Philadelphia Suburban ..... Mrs. Fred W. Haarde, 9 Lloyd Rd., Malvern, Pa. 19355  
 Pittsburgh ..... Mrs. Alan Jones, Apt. 7, Findley Drive West, Pittsburgh, Pa. 15221  
 State College, Pa. .... Mrs. S. D. White, 513 E. McCormick Ave., State College, Pa. 16801  
 Gettysburg College (Gamma Beta), Gettysburg ..... Mrs. Waldewar Zagars, 50 W. Broadway, Gettysburg, Pa. 17325  
 Pennsylvania State Univ. (Alpha Upsilon), University Park ..... Mrs. John Frantz, 1327 Penfield Rd., State College, Pa. 16801

## RHODE ISLAND

State Membership Chairman ..... Mrs. Harold M. Burkholder, 5 Beech Hill Rd., Peace Dale, R.I. 02879

## SOUTH CAROLINA

State Membership Chairman ..... Mrs. Frank Abernathy, Jr., 317 No. Park Dr., Spartanburg, S.C. 29302

## SOUTH DAKOTA

State Membership Chairman ..... Mrs. Deining Smith, 1510 S. Phillips, Sioux Falls, S.D. 57105

## TENNESSEE

State Membership Chairman ..... Mrs. Kenneth R. Davis, 4805 Briarwood Dr., Nashville, Tenn. 37204  
 Knoxville Area ..... Mrs. Robert M. McConnel, 1325 Craig Rd., Knoxville, Tenn. 37919  
 Memphis ..... Mrs. T. H. Solomon, Jr., 4447 Tutwiler Ave., Memphis, Tenn. 38122  
 Nashville ..... Mrs. O. R. Daume, 2913 Compton Rd., Nashville, Tenn. 37205  
 Oak Ridge ..... Mrs. Nicholas C. Orrick, 136 Kentucky, Oak Ridge, Tenn. 37630  
 Memphis State Univ. (Gamma Alpha), Memphis ..... Mrs. A. C. Best, 60 Eastland Dr., Memphis, Tenn. 38111  
 Univ. of Tennessee (Gamma Xi), Knoxville ..... Mrs. Robert M. McConnel, 1325 Craig Rd., Knoxville, Tenn. 37919  
 Vanderbilt Univ. (Alpha Theta), Nashville ..... Mrs. O. R. Daume, 2913 Compton Rd., Nashville, Tenn. 37205

## TEXAS

State Membership Chairman ..... Mrs. Bill D. Saxon, 1709 Elmwood Dr., Abilene, Tex. 79605  
 Amarillo ..... Mrs. Alan Roberson, 3618 Doris Dr., Amarillo, Tex. 79109  
 Arlington ..... Mrs. Robert K. Blowers, 1310 Cochise St., Arlington, Tex. 76010  
 Austin ..... Mrs. Sue James, 720 Landon Lane, Austin, Tex. 78705  
 Beaumont ..... Mrs. Thomas C. Mays, 5470 N. Caldwell, Beaumont, Tex. 77707  
 Commerce ..... Mrs. A. C. Hughes, 2504 Washington, Commerce, Tex. 75428  
 Corpus Christi ..... Mrs. Dale Cowser, 1061 Meadowbrook, Corpus Christi, Tex. 78411  
 Dallas ..... Mrs. E. W. Webb, 7204 Blairview, Dallas, Tex. 75230  
 El Paso ..... Mrs. D. G. Gauvreau, 543 Pleasanton, Fort Bliss, Tex. 79906  
 Fort Worth ..... Mrs. L. G. Worthington, 5700 Tracyne Dr., Fort Worth, Tex. 76114  
 Houston ..... Mrs. Wm. A. Bailey, Jr., 7918 Beverly Hill Lane, Houston, Tex. 77042  
 Irving ..... Mrs. Thomas W. Olt, 1702 O'Connor Rd., Irving, Tex. 75060  
 Lubbock ..... Mrs. A. D. Henderson, 4406 59th St., Lubbock, Tex. 79413  
 Midland ..... Mrs. Ernest Angelo, Jr., 2806 Frontier, Midland, Tex. 79701  
 Odessa ..... Mrs. H. A. Redman Country Club Estates, Odessa, Tex. 79760  
 Port Arthur-Groves ..... Mrs. Neil Lapham, 3049 Lay Ave., Groves, Tex. 77619  
 Richardson ..... Mrs. James Trewin, 304 W. Shore, Richardson, Tex. 75080  
 San Antonio ..... Miss Cathyrne Melton, 102 El Monte Blvd., San Antonio, Tex. 78212  
 Texarkana ..... Mrs. R. M. Davis, 4110 Hazel St., Texarkana, Tex. 75501  
 Waco ..... Mrs. Benjamin Hamilton, 5819 Caldwell, Waco, Tex. 76710  
 Wichita Falls ..... Mrs. John Gibson, 1681 Speedway, Wichita Falls, Tex. 76301

East Texas State College (Gamma Zeta), Commerce ..... Mrs. Murrel E. Hogue, 1417 Church, Commerce, Tex. 75428  
 Lamar State College of Technology (Gamma Nu), Beaumont ..... Mrs. M. J. Kelley, 1700 Hickory, Vidor, Tex. 77662  
 Midwestern Univ. (Gamma Iota), Wichita Falls ..... Mrs. John Gibson, 1681 Speedway, Wichita Falls, Tex. 76301  
 Southern Methodist Univ. (Alpha Xi), Dallas ..... Mrs. Ed. W. Webb, Jr., 7204 Blairview, Dallas, Tex. 75230  
 Texas Technological College (Beta Tau), Lubbock ..... Mrs. A. D. Henderson, 4406 59th St., Lubbock, Tex. 79413  
 Univ. of Texas (Alpha Zeta), Austin ..... Mrs. Sue James, 720 Landon Lane, Austin, Tex. 78705

## UTAH

State Membership Chairman ..... Miss Dorothy Simpson, 73 S. 4th East, Apt. 9, Salt Lake City, Utah 84111  
 Salt Lake City ..... Miss Dorothy Simpson, 73 S. 4th East, Apt. 9, Salt Lake City, Utah 84111

## VERMONT

State Membership Chairman ..... Mrs. John M. Carroll, Cherry Hill, Williston, Vt. 05495  
 Burlington ..... Mrs. Franklin Smith, Brewer Pkwy., Burlington, Vt. 05401  
 Univ. of Vermont (Beta Nu), Burlington ..... Mrs. Franklin Smith, Brewer Pkwy., Burlington, Vt. 05401  
 Univ. of Vermont (Beta Nu), Burlington ..... Mrs. Thomas Fitzgerald, P.O. Box 23, Colchester, Vt. 05446

## VIRGINIA

State Membership Chairman ..... Miss Sandra Bemiller, 15 Red Fox Lane, Richmond, Va. 23228  
 Hampton Roads ..... Mrs. Robert W. Edwards, 404 Brentwood Dr., Newport News, Va. 23601  
 Northern Virginia ..... Miss Lee Becker, 2008 N. Daniel St., Arlington, Va. 22201  
 Richmond ..... Mrs. Vaughan H. Howard, 3608 Hawthorne, Richmond, Va. 23222  
 Williamsburg ..... Mrs. Gilbert Granger, 209 Tyler Brooks Dr., Williamsburg, Va. 23185  
 College of William and Mary (Alpha Chi), Williamsburg ..... Mrs. Gilbert Granger, 209 Tyler Brooks, Dr., Williamsburg, Va. 23185

## WASHINGTON

State Membership Chairman ..... Mrs. Robert Habegger, 4530 52nd Ave., N.E., Seattle, Wash. 98105  
 Everett ..... Mrs. Duane Pearson, 2812 York Rd., Everett, Wash. 98102  
 Pullman ..... Mrs. M. Dee Strickler, Evergreen Community, Pullman, Wash. 99163  
 Seattle ..... Mrs. Lewis Benville, 13224 87th N.E., Seattle, Wash. 98033  
 Spokane ..... Mrs. Lee G. Stettler, W. 206 34th, Spokane, Wash. 99203  
 Tacoma ..... Mrs. James D. Eshelman, 6219, 84th St., S.W., Tacoma, Wash. 98499  
 Univ. of Puget Sound (Gamma Epsilon), Tacoma ..... Mrs. Stanley C. Carlson, 10826 Evergreen Terr. S.W., Tacoma, Wash. 98498  
 Univ. of Washington (Lambda), Seattle ..... Mrs. George Slemmons, 3053 N.E. 87th, Seattle, Wash. 98105  
 Washington State Univ. (Beta Sigma), Pullman ..... Mrs. Joseph Bradley, 613 Michigan, Pullman, Wash. 99163

## WEST VIRGINIA

State Membership Chairman ..... Mrs. Wm. Bernard Smith, 217 Hillcrest Dr., Logan, W.Va. 25601  
 Morgantown ..... Mrs. William Bucy, Rt. 5, Uffington, W.Va. 26505  
 Wheeling Area ..... Miss Mary Winters, 45 Oakland Ave., Wheeling, W.Va. 26003  
 West Virginia Univ. (Alpha Pi), Morgantown ..... Mrs. Frank Wilkins, 907 Riverview Dr., Morgantown, W.Va. 26505

## WISCONSIN

State Membership Chairman ..... Mrs. Don Allan Stouffer, 731 Lynne Dr., Waukesha, Wis. 53186  
 Fox Valley ..... Mrs. Robert Kay, 147 North Park Ave., Neenah, Wis. 54956  
 Madison ..... Mrs. Gilbert Homstad, 5609 Westbury Pl., Madison, Wis. 53711  
 Milwaukee ..... Mrs. Arthur Seidel, 4436 N. Wildwood Ave., Milwaukee, Wis. 53211  
 Univ. of Wisconsin (Gamma), Madison ..... Mrs. Gilbert Homstad, 5609 Westbury Pl., Madison, Wis. 53711  
 Univ. of Wisconsin-Milwaukee (Gamma Gamma), Milwaukee ..... Miss Natalie Lloyd-Jones, 2845 N. Hackett Ave., Milwaukee, Wis. 53211  
 Wisconsin State Univ. (Gamma Rho), Oshkosh ..... Mrs. Betty Toland, 850 Jackson, Oshkosh, Wis. 54901

## WYOMING

State Membership Chairman ..... Mrs. George Lanning Goward, 2611 Navarre Rd., Casper, Wyo. 82601  
 Laramie-Cheyenne ..... Mrs. Gerald Costel, 1520 Rainbow, Laramie, Wyo. 82070  
 Univ. of Wyoming (Gamma Delta), Laramie ..... Mrs. G. F. Voss, 1116 Iverson, Laramie, Wyo. 82070



## ALBERTA—SASKATCHEWAN

Province Membership Chairman ..... Mrs.  
E. H. Allan Emery, 10306 Connaught Dr., Edmonton, Alberta, Canada  
Edmonton ..... Mrs. Robert S. Fraser, 7426 118 A St., Edmonton, Alberta, Canada

## BRITISH COLUMBIA

Vancouver ..... Mrs. B. Gandossi, 8269 Laurel St., Vancouver, B.C.  
Victoria ..... Mrs. Donald D. Dennis, 2009 Runnymede Ave., Victoria, B.C., Canada  
Univ. of British Columbia (Alpha Lambda), Vancouver .....  
..... Mrs. W. Welsford, 5830 Cartier Ave., Vancouver, B.C., Canada

## MANITOBA

Winnipeg .....  
Mrs. Len Goodline, 3-934 Corydon Ave., Winnipeg 9, Manitoba, Canada  
Univ. of Manitoba (Alpha Kappa), Winnipeg .....  
Mrs. Len Goodline, 3-934 Corydon Ave., Winnipeg 9, Manitoba, Canada

## ONTARIO

London .....  
..... Mrs. Murray Maxwell, 109 Base Line Rd., London, Ontario, Canada  
Toronto .....  
..... Mrs. J. W. Rogers, 161 Roxborough Dr., Toronto 5, Ontario, Canada  
University of Toronto (Alpha Alpha) .....  
Miss Susan Mothersill, 268 Glen Manor Dr., Toronto 13, Ontario, Canada  
Univ. of Western Ontario (Alpha Omega), London .....  
..... Mrs. A. J. Hunter, 135 Wychwood, London, Ontario, Canada

## QUEBEC

Montreal ..... Miss Ann Travis, 3525 Aylmer, Montreal, Quebec  
McGill Univ. (Alpha Tau), Montreal .....

## OTHER AREAS

Other Areas Membership Chairman ..... Mrs. Thomas  
M. Williams, 1336 Winding Brook Lane, Apt. 101, Dallas Tex. 75208

## GAMMA SIGMA (cont.)

dent, Dorm Representative, vice-chairman of Activities Board); Student Services Committee, Dorm Staff Assistant.  
Susan Fuener—Mom's Weekend, Dorm Social Representative.  
Suzi Futymoski—Little Sis Weekend, Service and Scholarship Chairman of Panhellenic, Governor's Conference, university band, Kalamazoo Junior Symphony.  
Leane Garner—Standards Representative, Dorm House Council.  
Susan Heath—Ski Club.  
Karen Hoots—Sophomore Honor Chocolate, Dean's List, Kalamazoo tutorial project.  
Pamela Horn—Dorm House Council, Kappa Delta Pi, Sophomore Honor Chocolate.  
Patricia Hunt—AWS Standards and Revisions Board, Dorm Standards Board chairman, Dorm House Council, United Campus Christian Fellowship, Alpha Lambda Delta, Dean's List, University Student Center Board.  
Marilynn N. Johnson—Resident Hall judiciary Board, University Student Center Board, dorm staff assistant.  
Linda Karsted—Dean's List.  
Connie Keag—dorm chairman.

Nancy Kermode—Kalamazoo tutorial project, Standards Board representative, Reporter for dorm newspaper.  
Deborah Kohl—Dorm House Council, dorm decorations committee.  
Bobbie Kramer—Dorm house display.  
Kathleen Lattin—Dorm staff assistant.  
Pat Likam—Kappa Delta Pi.  
Ann Lortz—Judge for high school debate tournaments at W.M.U., Dorm staff assistant.  
Dian Meyers—*Brown and Gold* art editor, Dorm Homecoming chairman, Dorm Standards Representative, AWS Standards Representative, Water Sprites.  
Nyla Nutt—Editor of 1968 *Brown and Gold*, Dorm House Council, Kappa Delta Pi, Ski Club, Editor of Dorm section of *Brown and Gold*.  
Deborah Pellow—Forensics Speaker's Bureau, Dean's List, University Student Center Board Public Relations Committee, Reader's Theatre, award for Excellence in Bradley University Speech Tournament.  
Karen Perrella—Dorm House Council committees.  
Beth Riordan—Sigma Alpha Epsilon Little Sisters Secretary, 1967 Homecoming Secretary.  
Karen Royer—Home Economics Club.

Jane Snyder—Dorm Girl-of-the-Month.  
Patricia Strang—University Student Center Board publicity committee, Dorm decorations committee.  
Kathy Swanson—Kalamazoo tutorial project, Dorm Standards Representative, AWS.  
Anne Swiatecki—Dorm House Council First vice president, S.E.A., Dorm Judicial Board, W.R.A. Representative to AWS Sophomore Honor Chocolate, Dean's List, Girl-of-the-Month Chairman.  
Linda Taylor—Dorm Staff Assistant, Western Players Secretary, Reader's Theatre.  
Nancy Travnik—Dorm publicity chairman, Home Economics Club, AWS, Homecoming co-chairman of Mudbowl.  
Jane Vanderleest—Dorm discipline board, University student Center Board.  
Suzanne Vogel—Marketing departmental award.  
Nancy Widell—Dorm corresponding secretary, Kalamazoo tutorial project, Christmas Honor Chocolate.  
Carol Winkel—Kalamazoo tutorial project, Kappa Delta Pi, Alpha Lambda Delta, Campus Traffic Appeals Court, Dorm food committee chairman.  
Jeanne Woods—Alpha Lambda Delta, Kalamazoo tutorial project.  
Sue Young—Dorm social representative.

## Attention: Crescent Correspondents December Issue

### Alumnæ Correspondents:

Alumnæ chapter letters for the "Among our Alumnæ" section due to the alumnæ assistant editor, Mrs. Clayton Richmond, Jr., 1605 Melrose Avenue, Havertown, Pennsylvania 19083, by September 15. Profiles of outstanding alumnæ due editor, Mrs. Robert W. Haverfield, 507 Medavista Drive, Columbia, Missouri 65201, by September 15.

### Collegiate Correspondents:

The next chapter letters will be printed in the March, 1968, issue. Copy should reach the collegiate assistant editor, Mrs. Robert Edmondson, 5113 S. Joplin Avenue, Tulsa, Oklahoma 74135, by January 1, 1968. No collegiate letters will be printed in December.

### Follow these rules:

All copy must be typed double-spaced on 8¼ × 11 white paper. Use one side of the paper only. Check and double

check the spelling of names, campus organization and honorary societies. Local organizations are not known outside your campus, so editors cannot check your spelling. Be sure you sign your name and collegiate chapter or alumnæ chapter.

### Pictures:

Be sure to send clear glossy prints properly identified on the back with name, chapter and other pertinent information. Color prints can be used, but they do not reproduce well. (Try to get action shots, people engaged in an interesting activity); avoid line-up shots of people standing in a row.

### Feature stories:

Feature stories are welcome from both collegiates and alumnæ for any issue. Consult the inside back cover of any CRESCENT for deadline dates. Send all feature stories to the editor, Mrs. Haverfield.



# Directory

## International Officers

### Grand Council

- Grand President**—Mrs. James J. Marek, Clifton, Ill. 60927  
**Alumnæ Vice President**—Mrs. Edward L. Vint, 9319 Vinewood, Dallas, Tex. 75228  
**Collegiate Vice President**—Mrs. Frank Hiscock, 1802 Parkside Drive East, Seattle, Wash. 98102  
**Director of Finance**—Mrs. Henry D. Egbert, 4802 E. Scarlett, Tucson, Ariz. 85711  
**Director of Expansion**—Mrs. Charles S. Simons, 876 Heather Way, Ann Arbor, Mich. 48104  
**N.P.C. Delegate**—Mrs. H. E. Wittenberg, 1855 Palmas Dr., San Marino, Calif. 91108  
**Executive Secretary-Treasurer**—Miss Eleanor J. Sieg, Box 186, 630 Green Bay Rd., Kenilworth, Illinois 60043

### Historian

Mrs. Graeme Reid, 44 Wootton Rd., Essex Fells, N.J. 07021

### N.P.C. Alternate Delegate

Mrs. Lewis N. Hindley, Jr., 4420 Clubhouse Dr., Lakewood, Calif. 90712

### Counselor to House Corporation Boards

Mrs. B. Wade Foster, 4729 Clendenin Road, Nashville, Tenn. 37220

### Area Financial Advisers

- Mrs. W. C. Bellinger, 1140 Juliet Ave. St. Paul, Minn. 55105  
 Mrs. Chas. B. Jennings, 4724 44th N.E., Seattle, Wash. 98105  
 Mrs. Isham P. Nelson, Jr., 3521 Royal Lane, Dallas, Tex. 75229  
 Mrs. Richard Streitwieser, 301 W. Rio Rd., Lincoln, Neb. 68505

### The Crescent

- Editor**—Mrs. Robert W. Haverfield, 507 Medavista Dr., Columbia, Mo. 65201  
**Business Manager**—Miss Eleanor J. Sieg, Box 186, 630 Green Bay Rd., Kenilworth, Ill. 60043  
**Associate Editor**—Mrs. Edward F. Zahour, 3 Jacqueline Dr., Downers Grove, Ill. 60515  
**Alumnæ Assistant Editor**—Mrs. Clayton A. Richmond, Jr., 1605 Melrose Ave., Havertown, Pa. 19083  
**Collegiate Assistant Editor**—Mrs. Robt. K. Edmondson, 5113 So. Joplin Ave., Tulsa, Okla. 74135

### Endowment-Crescent Board

- President**—Mrs. H. W. Herland, 2737 Ashbury, Evanston, Ill. 60201  
**Vice President**—Mrs. Thomas A. Lothian, 2217 Magnolia, Des Plaines, Ill. 60016  
**Secretary**—Mrs. Douglas S. Cunningham, 522 Church St., Evanston, Ill. 60201  
**Treasurer**—Mrs. George E. Mithos, 242 Glendale Rd., Glenview, Ill. 60025  
 Mrs. James J. Marek, Grand President  
 Mrs. Henry D. Egbert, Director of Finance

## International Committee Chairmen

- Convention**—Mrs. L. W. Kabler, 1403 Ridgemont Ct., Columbia, Mo. 65201  
**Housing**—Mrs. Frank C. Hann, 815 W. 'C' St., Moscow, Idaho 83843  
**Magazine**—Mrs. C. W. Kenney, Maplewood Gardens, Apt. E, 129 Croyden Lane, DeWitt, N.Y. 13224  
**Membership**—Mrs. Daniel H. Lundin, 5135 N.E. Latimer Pl., Seattle, Wash. 98105  
**Coordinator of State Membership Chairmen**—Mrs. A. C. Munn, 6024 Fandango Pl., El Paso, Tex. 79912  
**Mothers' Clubs**—Mrs. Charles Shafer, Jr., 6808 Rockhill Rd., Kansas City, Mo. 64131  
**Nominating**—Mrs. Joseph Picard, 2125 E. 4th St., Tucson, Ariz. 85251  
**Public Relations**—Mrs. Elmer Wheeler, P.O. Box 30326, Dallas, Texas 75230  
**Research**—Mrs. John C. Trussell, 1055 S. Beverly Pl., Lake Forest, Ill. 60045  
**Revisions**—Mrs. Gerald Arnold, 837 Windsor Blvd., Los Angeles, Calif. 90005  
**Ritual**—Mrs. Donald L. Cass, 17 Oriole Court, Naperville, Ill. 60540  
**Scholarship**—Mrs. Walter J. Kline, 2613 Elizabeth St., Muskogee, Okla. 74401  
**Standards**—Mrs. T. H. Maguire, 9 Bluewater Hill, Westport, Conn. 06882

## Province Directors

### NORTH EASTERN REGION

#### Province I

- Collegiate Director**—Mrs. Leroy Marek, 43 Somerset Rd., Lexington, Mass. 02173  
**Alumnæ Director**—Mrs. John A. Lippen-cott, 8 Walnut, North Hampton, New Hampshire 03862

#### Province II

- Collegiate Director**—Mrs. G. S. Trostle, Rt. 2, Box 376, Smith Bridge Rd., Chadds Ford, Pa. 19317  
**Alumnæ Director**—Mrs. Edwin E. Tuttle, 101 Tanglewood Dr., Lansdale, Pa. 19446

## Founders

- Helen M. Dodge (Mrs. J. V. Ferguson) ..... Died 10-21-37  
 Frances E. Haven (Mrs. C. M. Moss) ..... Died 6-16-37  
 E. Adeline Curtis (Mrs. Frank Curtis) ..... Died 1-14-23  
 Mary A. Bingham (Mrs. Edward S. Willoughby) .. Died 1-14-16

## Founded

November 11, 1874, Syracuse University

## Central Office

- Box 186, 630 Green Bay Rd., Kenilworth, Illinois 60043  
**Executive Secretary-Treasurer**—Miss Eleanor J. Sieg.  
**Director of College Programs**—Miss Jean Cline  
**Field Secretaries**—Miss Gwendolyn Tolmie, Miss Bonnie Allen, Miss Marilyn Bachnik, Miss Claire Danielson.

## EAST CENTRAL REGION

### Province III

- Collegiate Director**—Mrs. Hal H. Dronberger, 3110 N. Star Rd., Columbus, Ohio 43221  
**Alumnæ Director**—Mrs. Donald E. Heffner, 2697 Woodstock Rd., Columbus, Ohio 43221

### Province IV

- Collegiate Director**—Mrs. Ralph E. Erb, 1705 Klondike Rd., West Lafayette, Ind. 47906  
**Alumnæ Director**—Mrs. Frank Mason, 5050 Lakeshore Dr., Jackson, Mich. 49203

## WEST CENTRAL REGION

### Province V

- Collegiate Director**—Mrs. Robins Hawthorne, 2516 Northwood Dr., Ames, Iowa 50010  
**Alumnæ Director (V)**—Mrs. Chas. H. Unger, 532 Kenilworth Ave., Kenilworth, Ill. 60043

### Province VI

- Collegiate Director**—Mrs. H. David Warner, 5 Merilane, Minneapolis, Minn. 55424  
**Alumnæ Director**—Mrs. Carl Hustad, 5304 Ayrshire Blvd., Minneapolis, Minn. 55424

## SOUTHERN REGION

### Province VII

- Collegiate Director**—Mrs. William Harris, 6150 San Felipe, Houston, Tex. 77027  
**Alumnæ Director**—Mrs. T. Jean Rodgers, 912 South Street, Graham, Tex. 76046

### Province VIII

- Collegiate Director**—Mrs. Donald S. Shannon, 4012 Hillgrand Dr., Durham, N.C. 27705  
**Alumnæ Director**—Mrs. Newton C. Johnson, Jr., 2596 Hogan Rd., East Point, Ga. 30044

## SOUTH CENTRAL REGION

### Province IX

- Collegiate Director**—Mrs. Darrell W. Kana, 4406 Bridle Rd., Bartlesville, Okla. 74003



**Alumnæ Director**—Mrs. Jack Romerman,  
3509 N.W. 44th, Oklahoma City, Okla.  
73112

**Province X**

**Collegiate Director**—Mrs. E. K. Jenkins, 1857  
N. Ridge Rd., Wichita, Kan. 67212

**Alumnæ Director**—Mrs. Laurence B. Chap-  
man, 8918 Mohawk La., Prairie Village,  
Kan. 67124

**NORTH WESTERN REGION**

**Province XI**

**Collegiate Director**—Mrs. Marvin E. Stromer,  
613 E. 26th St., Scottsbluff, Neb. 69361

**Alumnæ Director**—Mrs. Robert Steinbruner,  
4570 E. Yale Ave., Denver, Colo. 80222

**Province XII**

**Collegiate Director**—Mrs. Robert Gregory,  
Rt. 1, Box 576, Sumner, Wash. 98390

**Alumnæ Director**—Mrs. A. William Douglass,  
7014 Southeast 20th Street, Mercer  
Island, Wash. 98040

**SOUTH WESTERN REGION**

**Province XIII**

**Collegiate Director**—Mrs. Edwin S. Lasell,  
1018 Mountain Blvd., Oakland, Calif.  
94611

**Alumnæ Director**—Mrs. Cornelia Spanier,  
2483 44th Ave., San Francisco, Calif.  
94116

**Province XIV**

**Collegiate Director**—Mrs. Arthur B. Warner  
6461 La Jolla Scenic Dr., La Jolla,  
Calif. 92037

**Alumnæ Director**—Mrs. Robt. S. Campbell,  
316 Cabrillo Rd., Arcadia, Calif. 91006

**Gamma Phi Beta Foundation**

*Incorporated 1959*

**President**—Mrs. Eugene F. Olsen, 19 Mau-  
mee Dr., Adrian, Mich. 49221

**Vice President**—Mrs. J. F. Winchester, 802  
W. Avalon Dr., Phoenix, Ariz. 85013

**Secretary**—Mrs. R. G. A. Galbraith, 15  
Edenbrook Hill, Islington, Ontario,  
Canada

**Treasurer**—Miss Eleanor J. Sieg, Box 186,  
630 Green Bay Rd., Kenilworth, Ill.  
60043

**STANDING COMMITTEES**

**Camps**

**Chairman**—Mrs. John Heaton, 24 Rox-  
bury Rd., Scarsdale, N.Y. 10584

**Supervisor of Camps**—Mrs. Calvert Sheldon,  
1585 Parkside Dr. E., Seattle, Wash.  
98102

**Finance and Investment**

**Chairman**—Miss Ruth Ford, 1707 16th St.,  
Lubbock, Tex. 79401

**Scholarship and Fellowship**

**Chairman**—Mrs. E. A. Deupree, 5130 Burr  
Oak Rd., Oklahoma City, Okla. 73105

*Triumph of the  
Jewelers Art*



**YOUR BADGE —**  
a triumph of skilled  
and highly trained  
Balfour craftsmen  
is a steadfast and  
dynamic symbol in  
a changing world.

Official plain badge .....	\$10.50
Plain Gamma and Beta, crown pearl Phi .....	19.75
Crown pearl Gamma, Phi and Beta .....	33.50
Plain rounded Gamma and Beta, diamond Phi .....	104.00
Monogram recognition pin .....	1.75
Pledge pin .....	1.25

Add any state or city taxes to all prices quoted

All orders for badges must be sent to Gamma Phi Beta Central Office.

Write for complete insignia price list

OFFICIAL JEWELER TO GAMMA PHI BETA



ATTLEBORO MASSACHUSETTS

IN CANADA L. G. BALFOUR COMPANY, LTD. MONTREAL AND TORONTO

*Married?*  
*Moved?*

**YOUR MAIL NEEDS ZIPPING**

To insure the delivery of mail to you from Central  
Office—the U.S. Post Office requires your ZIP CODE  
on your address. Please send it to:

Gamma Phi Beta Central Office  
630 Green Bay Rd.  
Box 186  
Kenilworth, Ill. 60043

My {  
Maiden name .....  
Husband's name .....

My Greek-Letter chapter and year .....

My Alumnæ Chapter .....

Chapter Office I Hold .....

My Old Address .....

My New Address .....  
No. Street  
City State or Province Zip Code



# Gamma Phi Beta Chapter List (with chapter mailing addresses)

## NORTH EASTERN REGION

### PROVINCE I

- Alpha (A) Syracuse U. ....803 Walnut Ave., Syracuse, N.Y. 13210  
Delta (Δ) Boston University ..131 Commonwealth Ave., Boston, Mass. 02116  
Alpha Alpha (A A) University of Toronto .....26 Madinon Ave., Toronto 5, Ont., Can.  
Alpha Tau (A T) McGill University .....3448A Peel Street, Montreal 2, P.Q., Canada  
Beta Nu (B N) University of Vermont ...381 Main St., Burlington, Vt. 05401

### PROVINCE II

- Alpha Pi (A Π) West Virginia University .....617 Spruce St., Morgantown, W.Va. 26505  
Alpha Upsilon (A T) Pennsylvania State University .....Γ Φ B, 108-S Haller Hall, University Park, Pa. 16802  
Alpha Chi (A X) College of William and Mary .....Γ Φ B House, Richmond Rd., Williamsburg, Va. 23185  
Beta Beta (B B) University of Maryland .....#9 Fraternity Row, College Park, Md. 21542  
Gamma Beta (Γ B) Gettysburg College .....Γ Φ B, North Dorm, Gettysburg College, Gettysburg, Pa. 17325

## EAST CENTRAL REGION

### PROVINCE III

- Alpha Eta (A H) Ohio Wesleyan University .....24 Winbeth Lane, Delaware, Ohio 43015  
Alpha Nu (A N) Wittenberg University .....628 Woodlawn Ave., Springfield, Ohio 45504  
Beta Gamma (B Γ) Bowling Green State University .....Γ Φ B House, B.G.S.U., Bowling Green, Ohio 43402  
Beta Epsilon (B E) Miami University .....Γ Φ B, MacCracken Hall, Oxford, Ohio 45056  
Beta Zeta (B Z) Kent State University ....208 S. Lincoln, Kent, Ohio 44240

### PROVINCE IV

- Beta (B) University of Michigan .....1520 S. University Ave., Ann Arbor, Mich. 48104  
Alpha Omega (A Ω) Univ. of Western Ontario .....639 Talbot St., London, Ont., Can.  
Beta Delta (B Δ) Michigan State Univ. ....342 N. Harrison Rd., East Lansing, Mich. 48823  
Beta Pi (B Π) Indiana State University .....Γ Φ B, Tirey Memorial Union, I.S.U., Terre Haute, Ind. 47809  
Beta Phi (B Φ) Indiana University .....1305 N. Jordan, Bloomington, Ind. 47403  
Gamma Omicron (Γ O) U. of Kentucky .....232 E. Maxwell St., Lexington, Ky. 40508  
Gamma Sigma Colony (Γ Σ) Western Michigan University .....Box 14, Univeristy Student Center, Kalamazoo, Mich. 49001

## WEST CENTRAL REGION

### PROVINCE V

- Epsilon (E) Northwestern University .....640 Emerson St., Evanston, Ill. 60201  
Omicron (O) University of Illinois 1110 W. Nevada St., Urbana, Ill. 61801  
Rho (P) State University of Iowa .328 N. Clinton St., Iowa City, Iowa 52240  
Omega (Ω) Iowa State University .....318 Pearson St., Ames, Iowa 50012  
Beta Eta (B H) Bradley University ....1414 W. Fredonia, Peoria, Ill. 61606

### PROVINCE VI

- Gamma (Γ) U. of Wisconsin .....270 Langdon St., Madison, Wis. 53703  
Kappa (K) U. of Minnesota ..311 10th Ave., S.E., Minneapolis, Minn. 55414  
Alpha Beta (A B) University of North Dakota .....3300 University Ave., Grand Forks, N.D. 58202  
Alpha Kappa (A K) University of Manitoba .....124 Harrow St., Winnipeg 9, Manitoba, Canada  
Alpha Omicron (A O) North Dakota State University .....1259 N. University Dr., Fargo, N.D. 58102  
Gamma Gamma (Γ Γ) Univ. of Wis.—Milwaukee .....3203 N. Downer Ave., Milwaukee, Wis. 53211  
Gamma Mu (Γ M) Moorhead State Coll. ....Box 476, Moorhead, Minn. 56561  
Gamma Pi (Γ Π) Mankato State College .....Box 31, MSC, Mankato, Minn. 56001  
Gamma Rho (Γ P) Wisconsin State University .....1237 Titan Court, Oshkosh, Wis. 54901

## SOUTHERN REGION

### PROVINCE VII

- Alpha Zeta (A Z) U. of Texas .....222 Pearl St., Austin, Tex. 78705  
Alpha Xi (A Ξ) Southern Methodist University .....3030 Daniels, Dallas, Tex. 75205  
Beta Tau (B T) Texas Technological College .....Γ Φ B, Box 4334, Texas Tech. College, Lubbock, Tex. 79409  
Gamma Zeta (Γ Z) East Texas State College .....Box A, East Texas Station, E.T.S.C., Commerce, Tex. 75429  
Gamma Iota (Γ I) Midwestern University .....Box 142, MU, Wichita Falls, Tex. 76307

- Gamma Nu (Γ N) Lamar State College of Technology .....Box 50, Student Union, LSC, Beaumont, Tex. 77704

### PROVINCE VIII

- Alpha Theta (A Θ) Vanderbilt Univ. ....2411 Kensington Pl., Nashville, Tenn. 37212  
Alpha Mu (A M) Rollins College .....Γ Φ B, Strong Hall, Rollins College, Winter Park, Fla. 32791  
Beta Mu (B M) Florida State University .....633 W. Jefferson St., Tallahassee, Fla. 32304  
Gamma Alpha (Γ A) Memphis State University .....Γ Φ B, Box 154, M.S.U., Memphis, Tenn. 38111  
Gamma Xi (Γ Ξ) University of Tennessee .....Γ Φ B Panhel. Bldg., 1531 S. West Cumberland, Knoxville, Tenn. 37916

## SOUTH CENTRAL REGION

### PROVINCE IX

- Psi (Ψ) University of Oklahoma ....1105 S. College, Norman, Okla. 73069  
Beta Omicron (B O) Oklahoma City University .....1821 N.W. 25th St., Oklahoma City, Okla. 73106  
Beta Psi (B Ψ) Oklahoma State University .....1405 W. Third St., Stillwater, Okla. 74075  
Gamma Lambda (Γ Λ) Louisiana State University .....Box 17263, University Station, Baton Rouge, La. 70803

### PROVINCE X

- Sigma (Σ) University of Kansas ...1339 W. Campus Rd., Lawrence, Kan. 66044  
Phi (Φ) Washington University .....Γ Φ B, Women's Bldg., Washington Univ., St. Louis, Mo. 63130  
Alpha Delta (A Δ) University of Missouri .....808 Richmond St., Columbia, Mo. 65201  
Beta Upsilon (B Υ) Kansas State University .....1807 Todd Rd., Manhattan, Kan. 66502  
Beta Chi (B X) U. of Wichita ....3616 Clough Pl., Wichita, Kan. 67208  
Gamma Tau Colony (Γ T) St. Louis University .....Chouteau House, St. Louis, Mo. 63108

## NORTH WESTERN REGION

### PROVINCE XI

- Theta (Θ) U. of Denver .....2233 S. Josephine St., Denver, Colo. 80210  
Pi (Π) University of Nebraska .....415 N. 16th St., Lincoln, Neb. 68508  
Tau (T) Colorado State University .733 S. Shields, Ft. Collins, Colo. 80521  
Alpha Phi (A Φ) Colorado College .....1110 Wood Ave., Colorado Springs, Colo. 80903  
Beta Rho (B P) University of Colorado .935 16th St., Boulder, Colo. 80302  
Gamma Delta (Γ Δ) University of Wyoming .....Fraternity Park, University Station, Laramie, Wyo. 82071  
Gamma Kappa (Γ K) Kearney State College .....Γ Φ B, Kearney State College, Kearney, Neb. 68847

### PROVINCE XII

- Lambda (Λ) U. of Washington ....4529 17th St., N.E., Seattle, Wash. 98105  
Nu (N) University of Oregon .....1021 Hilyard St., Eugene, Ore. 97401  
Xi (Ξ) University of Idaho .....709 Elm St., Moscow, Idaho 83844  
Chi (X) Oregon State University .....645 N. 23rd, Corvallis, Ore. 97330  
Alpha Lambda (A Λ) University of British Columbia .....Γ Φ B, Panhellenic House, Univ. of B.C., Vancouver 8, B.C., Can.  
Beta Iota (B I) Idaho State University .....Γ Φ B, Box 51, Graveley Hall, Idaho State Univ., Pocatello, Idaho 83201  
Beta Sigma (B Σ) Washington State University .....Γ Φ B, Box 388 C.S., Pullman, Wash. 99164  
Gamma Epsilon (Γ E) Univ. of Puget Sound .....Γ Φ B, South Dormitory, Univ. of Puget Sound, Tacoma, Wash. 98406

## SOUTH WESTERN REGION

### PROVINCE XIII

- Eta (H) U. of California ....2732 Channing Way, Berkeley, Calif. 94704  
Alpha Gamma (A Γ) University of Nevada .....401 University Ter., Reno, Nev. 89503  
Beta Theta (B Θ) San Jose State College .....189 S. 11th St., San Jose, Calif. 95112  
Gamma Theta (Γ Θ) University of the Pacific .....3502 Pacific Ave., Stockton, Calif. 95204

### PROVINCE XIV

- Alpha Epsilon (A E) University of Arizona .....1535 East 1st St., Tucson, Ariz. 85719  
Alpha Iota (A I) Univ. of Calif. at Los Angeles .....616 Hilgard Ave., Los Angeles, Calif. 90024  
Beta Alpha (B A) Univ. of Southern California .....737 W. 28th St., Los Angeles, Calif. 90007  
Beta Kappa (B K) Arizona State University .....Γ Φ B, Palo Verde Hall, Box 284, Arizona State University, Tempe, Ariz. 85281  
Beta Lambda (B Λ) San Diego State College .....6123 Montezuma Rd., San Diego, Calif. 92115  
Beta Omega (B Ω) Northern Arizona University .....Γ Φ B, C.U., Box 6075 Northern Arizona University, Flagstaff, Ariz. 86001  
Gamma Eta (Γ H) California State College at Long Beach .....23 Corona Ave., Long Beach, Calif. 90803



# Calendar of Officers' Duties

## GREEK-LETTER CHAPTERS

### CORRESPONDING SECRETARY:

By *June 1* (earlier if information available) send one completed Form #G1-241b (college and rushing calendar) to Central Office and one to Province Collegiate Director.

By *June 1* notify International Magazine Chairman whether chapter's magazine sales profit is to be contributed to the Gamma Phi Beta Gift Fund or returned to the chapter.

In fall, immediately after pledging (opening of college if pledging deferred) send first list of complete chapter membership, including all initiated members and holdover pledges, on Form #G1-241d to Central Office and to Province Collegiate Director.

By *October 1* (unless otherwise notified) send Grand President business for consideration at fall council meeting, and during biennial year include business for consideration of convention.

By *February 15* send second list of complete chapter membership (including all initiated members and holdover pledges) on Form #G1-241d to Central Office and to Province Collegiate Director.

By *February 25* send Grand President business for consideration at spring council meeting.

By *March 15* send list, including members graduating from college and those dropping out, to Central Office, Province Collegiate Director, Province Alumnae Director.

As soon as available, send roster of Chapter Officers on Form #G1-241e to Central Office and to Province Collegiate Director.

By *May 15* send names of deceased members (undergraduates and alumnae whose deaths occurred since last May 15) to Central Office.

Promptly send all marriage notifications to Central Office. Include member's (1) maiden name (2) chapter (3) college numeral (4) husband's name (5) old address (6) new address.

### TREASURER:

Promptly after each pledging send copies of the Pledge Registration Form and a check for pre-initiation fees, together with a Remittance Form #G1-250a, to Central Office.

Immediately after each initiation send list of initiates on Form #G1-250b, signed Loyalty Pledge, and check for initiation fees to Central Office.

By 10th of each month Statement of Income and Expense (Form #G1-250f) is due Central Office (white copy), Province Collegiate Director (green copy), and Alumna Financial Adviser (pink copy).

By *November 1* send annual chapter audit on Form #G1-250i, together with copy of Internal Revenue Form 990, to Central Office.

By *November 15* send copies of chapter budget on Form #G1-250h to Central Office, Province Collegiate Director and Chapter Financial Adviser.

By *December 1* send Central Office:

- check for first installment of International Dues accompanied by Form #G1-250c
- annual \$5.50 fee for bound copies of THE CRESCENT and chapter subscription to *Banta's Greek Exchange*.

By *March 1* send second installment of International Dues with Form #G1-250c to Central Office.

### MAKE ALL CHECKS PAYABLE TO GAMMA PHI BETA

(Sorority fiscal year begins August 1, ends July 31. All dues paid between those dates shall apply to the current fiscal year unless otherwise specified.)

### SCHOLARSHIP CHAIRMAN:

Immediately after official release of date, send N.P.C. comparative rating, academic honors, individual grade averages, etc. on Form #G1-290b to International Scholarship Chairman and Province Collegiate Director.

### PLEDGE DIRECTOR:

Prior to pledging, order copies of *Guide for Pledges* and *The History of Gamma Phi Beta* from Central Office. Immediately after pledging, order song books from Central Office.

### CRESCENT CORRESPONDENT:

By *September 15*, deadline for December issue; January 1 for March issue; February 20 for May issue; June 1 for September issue; all articles, features, profiles send to the editor, Mrs. Haverfield.

By *January 1*, send chapter letter due for March issue to the collegiate assistant editor. (Do not send chapter letter for other issues.) By June 1 honors lists and glossies due collegiate assistant editor.

### MEMBERSHIP CHAIRMAN:

Immediately after each formal rushing period, send Rush Report Form #MC-26 to Central Office.

Early each spring (for use the following fall) order supplies, recommendation blanks, file and acknowledgment cards, post rush reports, etc., from Central Office. Specify quantity and form number.

### PUBLIC RELATIONS CHAIRMAN:

By *October 1*, *December 15*, *February 15* and *May 15* (four times annually) send list of chapter and individual honors and activities to International Public Relations Chairman, with carbon copy to Province Collegiate Director.

Any time—send publicity clippings for International Scrapbook to IPRC.

### HISTORIAN:

Before close of college year, mail typed annual chapter history to International Historian with a carbon copy to Province Collegiate Director.

## ALUMNAE CHAPTERS

By *September 15* alumnae chapter letters for December CRESCENT, including glossies, due alumnae editor. At end of each chapter letter, include name and telephone number of chapter member whom alumnae new in the community may call.

By *October 1* (unless otherwise notified) send Grand President business for consideration at fall council meeting.

By *January 1* for March CRESCENT send feature articles, glossies and newspaper clippings to editor, Mrs. Haverfield.

By *January 1* send check with Form #A-225a for total number of International Taxes paid through chapter treasurer—to Central Office. Make check payable to Gamma Phi Beta. These payments may be made any time during the fiscal year, August 1 through July 31; however chapters are considered delinquent if partial payments are not paid by *January 1*.

By *February 1* of the year in which convention is held, send International Chairman of Nominating Committee the names of any members chapter wishes to suggest for an International Office. Include candidate's qualifications.

By *February 15* send one copy of each of Alumnae Chapter President's Report and membership list or directory to the Alumnae Vice President and the Province Alumnae Director.

By *February 20* for May CRESCENT send alumnae chapter letters, including glossies, to alumnae editor.

By *February 25* send Grand President business for consideration at spring council meeting.

By *March 15* send name and address of Membership Chairman to Central Office for listing in May CRESCENT.

Immediately after election, send roster of chapter officers on Form #A-222b to Central Office, Province Alumnae Director and Province Collegiate Director. Send name of magazine chairman to International Magazine Chairman. (Notify Central Office of any change of Officers between elections.)

By *May 1* send prior year's chapter history (written by retiring President) to International Historian.

By *May 15* send list of members deceased since previous May 15 to Central Office. Include married and maiden name, Greek-letter chapter, address and date of death if known, and newspaper announcement if available.

By *June 1* for September CRESCENT send features and glossies to editor, Mrs. Haverfield.

By *June 1* notify International Magazine Chairman whether or not chapter's magazine sales profit is to be contributed to the Gamma Phi Beta Gift Fund or returned to the chapter.

### HOUSE CORPORATIONS:

TREASURER: By November 1 annual audit due Central Office.

PRESIDENT: Immediately after election send roster of House Corporation Board Officers to Central Office.





*Above, Nu girls dressed as Dutch lasses, brought home the first place trophy at All-Campus Sing at Oregon. And, (below) it was in the cards that Gamma Zeta win Sing Song at East Texas State.*



## Blue Ribbon Winners



*Arizona College Queen, Patricia Erickson, Beta Kappa, busily prepares a favorite recipe during the homemaking event of the National College Queen Pageant.*



*Pretty Donna Wilson, Epsilon senior, is shown here with Mark Hampton in a scene from the WAA-Mu Show, the production Life magazine describes as "America's most lavish college show." Donna is a veteran of the show, having been a cast member since her sophomore year at Northwestern University.*