

THE
CRESCENT

of **GAMMA PHI BETA**

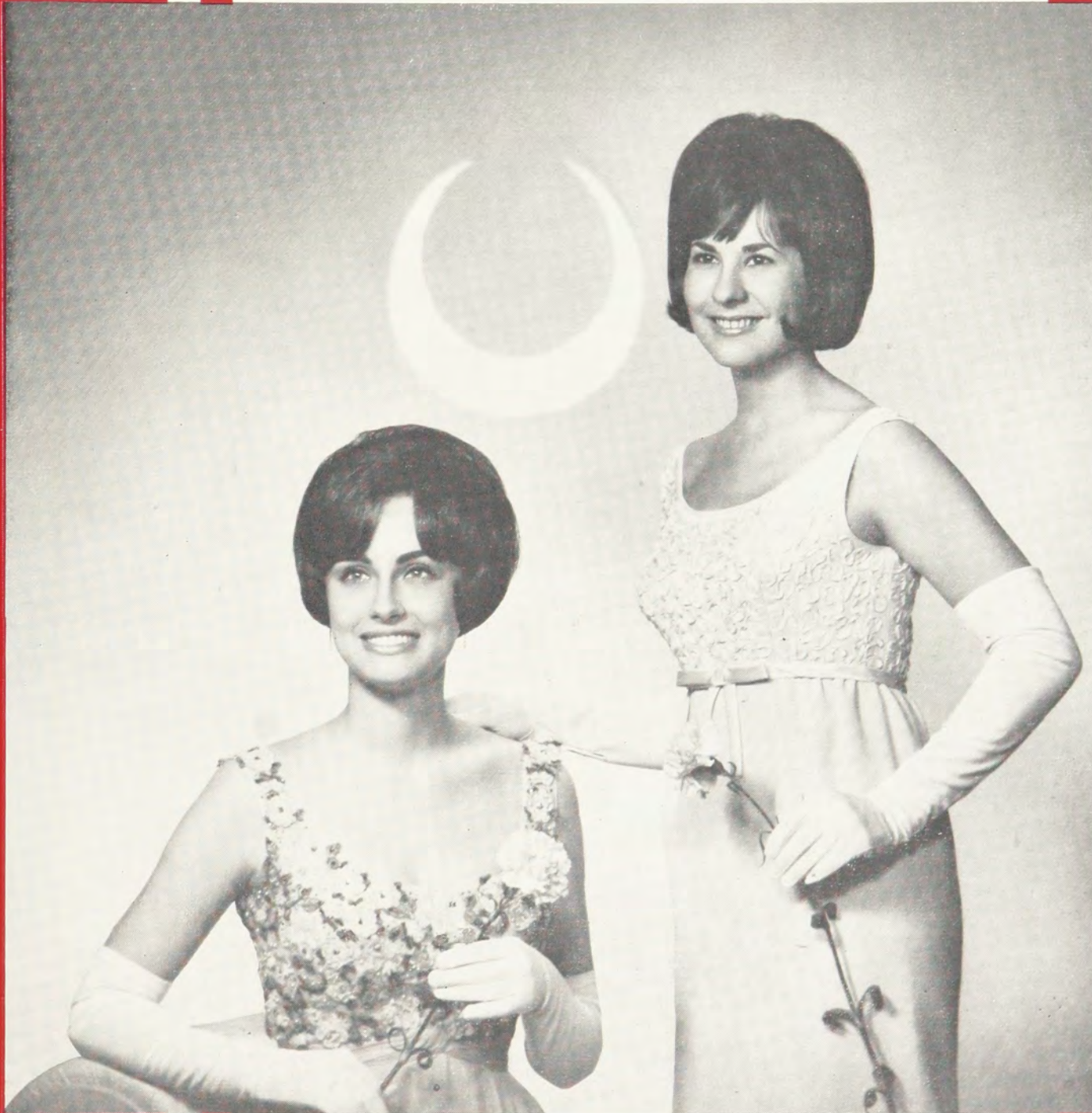

OPERATION BRASS TACKS
Whither College Housing . . . page 3

DECEMBER 1967



Pink Carnations

by Nancy Johansen, Gamma Pi

Many many years ago, in the far-off land of Syracuse, a wondrous event took place. Under the faint, but promising light of a crescent moon, four young women carefully planted a tiny seed, watered it with ceremony, and tended it with love.

As the days and nights passed by, the tiny seed which was planted in the fertile minds of Helen M. Dodge, Frances E. Haven, E. Adeline Curtis, and Mary A. Bingham began to grow. It gathered nourishment from the traditions instilled within it by those young women who gave their hearts for its life. And, as the light of the crescent moon grew slowly brighter, the tiny seedling pushed itself out of the soil of the mind into the welcoming atmosphere of the world.

The tiny plant needed support in the new environment, and so it reached out and entwined itself about the hearts of other young women. And they in turn gave the plant their love and their protection. And the plant grew, and gave them shelter.

With love came growth, and with growth came more love. Soon the tiny plant grew strong and healthy, and from it came a tiny shoot, and this shoot was named Alpha. As the plant grew strong, Alpha grew strong. Alpha wound itself deeper into the hearts of these young women who cared for her, and the plant held firm as a foundation for Alpha. The young women who gave their love to Alpha also gave their love to each other. Their bond was strong and true. As they nourished Alpha with tradition and love, Alpha gave them meaning and purpose.

As Alpha grew strong, a part of her was carried by the wind to another land. Here there grew another shoot of the still tiny, but ever growing plant, and she was cared for. And she was named Beta.

The winds of time and fate blew steadily stronger, and as they swept across the lands, bits of our plant were scattered. And where they fell they were cared for and grew strong.

That happened once upon a time, and is still happening. Alpha and Beta have been blown by the winds of love into many lands, and the newest shoot was Gamma Tau. Alpha is no longer alone. She has been joined by shoots numbering eighty-four.

But what has become of that tiny seed that was planted in the minds of those four wonderful women? As the seed was watered and nourished with tradition and love, and as the light of the crescent moon became ever brighter, that tiny seed grew into a seedling, then into a plant. And on this plant a bud appeared. As the years went by that bud began to open, and the eyes of the world beheld the pink carnation of Gamma Phi Beta, for that was the name of the plant.

The pink carnation stands straight and tall, vibrant in the light of the crescent moon. It is a worthy symbol of Gamma Phi Beta.

The roots of our carnation grow deep. They are entwined within the hearts of each member of our sorority. These roots

are the foundation, the basis, the heritage of Gamma Phi. Our four founders planted the seed from which these roots have grown. That seed was a belief in the bonds of sisterhood. As these bonds grew, so did the tiny seed. Throughout the years, the plant has grown taller and sturdier with the installation of each new chapter, with the initiation of each new member. The stalk is green with life and vitality. It is ever growing.

And there is the flower. It is the consummation of growth. It is the child of love and loyalty, and is the end toward which the growth of that tiny seed was directed. It is the international organization of Gamma Phi Beta.

The roots of heritage, the shoots of growing chapters, the flower of the international organization—that is the pink carnation of Gamma Phi. And now the bonds stretch from ocean to ocean, loyal and true to the belief in sisterhood.

But let us take a more intimate look at this pink carnation. The flower is not only a symbol of the international organization, but also a symbol of each new member of our sorority. As each new member is pledged, the seed of Gamma Beta is implanted within her heart. Throughout her pledgeship, this seed is watered with traditions and nourished with love. The seed grows and so does the pledge. The roots of Gamma Phi Beta begin to wrap themselves around her heart. And her heart becomes increasingly filled with love for Gamma Phi Beta.

As the roots of our sorority become a part of each new woman, the heritage and traditions also become a part of her. And she is conscious of the ideals of our sorority. As our sisterhood comes to mean more and more to her, she consciously strives to uphold these ideals. She is growing upward toward excellence, and as she grows, so does Gamma Phi.

At the moment of initiation comes the consummation, the commencement, the reincarnation of growth. The bud of the carnation has opened to accept another petal. The women and the seed no longer grow to meet each other, they grow in union.

Thus, the roots of our carnation are the heritage and traditions of the sorority. They are the inheritance of each member. The stalk is the growth of heritage, of organization within the sorority, and it is the spiritual, mental, and social growth within the members. The shoots which branch out on this stalk are the chapters, and they are the individual contributions each member has to offer. And the flower. It is everything—the international organization of Gamma Phi Beta, and each member is a petal of this flower.

And that is the legend, the heritage of the pink carnation. The pink carnation is a symbol of the life of the sisterhood, of the life of each Gamma Phi Beta. Whatever has been in the past is not gone—it lives forever in the roots of the flower. Whatever will be in the future is the nourishment from which the flower will gain new strength for further growth. The pink carnation is Gamma Phi Beta.

THE CRESCENT

of Gamma Phi Beta

Editor

BETTY LUKER HAVERFIELD
(Mrs. Robert W.)
507 Medavista Drive
Columbia, Missouri 65201

Associate Editor

NOREEN LINDUSKA ZAHOUR
(Mrs. Edward F.)
3 Jacqueline Drive
Downers Grove, Illinois 60515

Collegiate Assistant Editor

DIANNE BURDICK EDMONDSON
(Mrs. Robert K.)
5113 S. Joplin Avenue
Tulsa, Oklahoma 74135

Alumnæ Assistant Editor

JOAN BERCHTOLD RICHMOND
(Mrs. Clayton A., Jr.)
1605 Melrose Avenue
Havertown, Pennsylvania 19083

Business Manager

ELEANOR J. SIEG
Box 186, 630 Green Bay Road
Kenilworth, Illinois 60043

VOLUME LXVII

DECEMBER, 1967

NUMBER 4

- 2 Charlotte King Reid, Congresswoman from Illinois
- 3 Whither College Housing?
- 7 Gamma Upsilon at Drake University
- 8 Gamma Phis Tour the World
- 10 Gr-r-reat! Colorado Camp
- 11 In Vancouver It's Frantic, Frustrating and Fun
- 12 Contributors to the Foundation
- 13 A View from the Other Side
- 14 Area Financial Advisers
- 15 Grand Council Appointments
- 17 Give a Swim for Christmas—Convention '68
- 20 Lost, but Not Forgotten
- 23 Leadership Conference
- 24 Among Our Alumnæ
- 45 In Memoriam
- 46 Directory of International Officers
- 48 Gamma Phi Beta Chapter List



The Cover

Connie Myers (left), University of Kansas and Kathy Hofer, Wichita State University, pose with the Coquette carnation. The Colorado Carnation Growers have chosen this large ruffled yellow-pink carnation as the one most suitable for Gamma Phi Beta.

Postmaster: Please send notice of undeliverable copies on Form 3579 to Gamma Phi Beta, Box 186, 630 Green Bay Road, Kenilworth, Illinois 60043



Chicago Tribune Photo

Once a professional singer, Rep. Charlotte Reid often turns to music to relax. Her top floor balcony (in the background) is almost like living in the clouds.

Witty, charming, attractive Charlotte King Reid stepped into a political career almost by accident.

Her husband, Frank R. Reid, Jr., had won the Republican nomination for Representative from Illinois' 15th Congressional district in 1962, and was about to plunge into the fall campaign when he died suddenly in August of that year. After urging by political leaders and friends, she reluctantly agreed to carry on the campaign in his place; she did and she won! And, she has since won a second and third term. In January 1967 she was named to one of three coveted openings on the House Appropriations Committee, one of the most powerful in Congress, House members say, since it controls the government purse strings.

On September 23, Charlotte Reid was initiated into Epsilon chapter of Gamma Phi Beta as an honor initiate. A longtime personal friend of Ardis McBroom Marek, International Grand President, and the mother of a Gamma Phi Beta from the University of Colorado and Northwestern, Mrs. Reid received a thunderous welcome into the Sorority. The ceremony, held in the quiet dignity of the chapter house on Northwestern's campus, was conducted by the president of Epsilon, assisted by Mrs. Marek. Upon initiation Mrs. Reid was presented the pin of Alice Jenks Hulbert (Northwestern '10) who died January 23, 1953. The pin was a gift from Mrs. Hulbert's daughter, Margaret Hulbert Marble (Michigan '42) of Lake Forest, Illinois.

After the initiation ceremonies, members of Epsilon chapter and their guests were entertained at luncheon. Mrs. Reid spoke to the assembled group, urging them to prepare themselves in college to take vital roles in the government of the country—whether it be at the local, the state or the national level. She also urged them to change as necessary with the times, but never to forget the history and traditions which are basic to a civilized society.

Charlotte King Reid, Congresswoman From Illinois

Among the Gamma Phi Betas who came from Aurora, Mrs. Reid's home, was her daughter Patricia Reid Lindner; Marguerite Goodendorf Bryan (Illinois), president of the Aurora Area alumnae chapter and Ruth Roselle Plain (Illinois).

Born in Kankakee, she and her parents moved to Aurora during her childhood and they still remain in the family home. Using the professional name of Annette King, Mrs. Reid was a featured vocalist on Don McNeill's Breakfast Club radio show . . . and still sings for her own pleasure and relaxation. Besides Patricia, Mrs. Reid has three other children: a daughter who is in the Claremont College Complex in California, one son in Australia and another in the Navy.

When Congress is in session Mrs. Reid lives in an 11th floor apartment perched atop a Virginia bluff. From the vast expanses of glass in the living room, she has a vista of the Potomac river and of Washington from the Lincoln memorial past the Washington monument to the Capitol—and beyond. "I can't bear the feeling of being closed in," she said. "Here it is as if outdoors were indoors."

The furnishings are a mixture of periods and styles—but each one holds fond memories for her. On the stairwell are reminders of a trip she took in 1965 to Guam, as a member of a House interior subcommittee. There is a navigational aid from Majuro, a sailboat collage from Guam and a death mask from Ponape. There is an elephant table from Saigon.

While in Congress, Mrs. Reid has been a member of the House Committee on Interior and Insular Affairs and three of its subcommittees: National Parks, Territorial and Insular Affairs and Indian Affairs.

No one can deny that Rep. Reid has her feet firmly planted on the ground. A disciple of sound fiscal policy and government economy, she says she tries to vote her conscience. Most of the time, she says, that jibes with the Republican position.

» » »

Whither College Housing?

By Mary Margaret Garrard

Mary Margaret Garrard, Kappa Alpha Theta, has prepared this study of college women's housing with the cooperation of numbers of individual college housing directors over the country.

"A dormitory is a dormitory is a dormitory is a dormitory."

This might be a good enough definition for Gertrude Stein in the same fashion that she declared a rose is a rose is a rose, and possibly, a few decades ago a dormitory was a dormitory was a dormitory. But in the sixties a college dormitory cannot be defined in such a simple fashion. Take two statements from college brochures:

"Dormitory living is designed to supplement the formal education of the classroom and to be a meaningful part in the education and development of the students. The program seeks to strike a balance between recreational, educational and social activities and the wise use of time for studying."

"Selection of housing is parallel to the selection of your academic course, if you are to realize full benefit from the time, energy and money you devote to a college education."

Thus, college dorms in the sixties have become more than places which provide only food and shelter. They have been renamed residence halls on many campuses. With the new name come new commitments which the old dorms never heard of: To provide an environment which will enrich the student's life academically, culturally, socially. On this basis overall housing plans have been and are being developed to meet the total needs of the college student in new forms and at

greater cost than ever before dreamed of.

The main impetus for the sudden surge in new dormitories has been the increase in student enrollment. The number of undergraduate college students has more than doubled in the last decade and a half, from 2,200,000 undergraduates in 1950 to 5,400,000 in 1966. Where to put them?

New buildings have been the answer, as fast as possible within the limits of space and money available. Since 1950 some \$16.5 billion has been spent on building with the result that one-third of the higher education plant in the United States is less than 17 years old. Under these circumstances, several trends in housing have emerged.

The High-rise Dormitory

Have you noticed the number of *high-rise* dormitories as you drive around the country? Skyscraper type buildings with elevator service, once unheard of on campuses, have become the order of the day. The cost of land and scarcity of land have been of primary concern in this change of design. Another factor is the time and distance problem. It is a distinct advantage to be able to accommodate as many students as possible close to campus so that walking to class is still feasible.

In addition, the types of facilities for students in the new

UNIVERSITY-OWNED HIGH-RISE RESIDENCE HALLS. Typical in the midwest is this complex of three high-rise dormitories with a communal air-conditioned cafeteria (small building at lower left). The contemporary-furnished rooms are light and airy, and there are recreation lounges on each floor. Laundry facilities are provided in all buildings; snack bars in some. Students pay about \$850 per year.



LUXURY PRIVATELY-OWNED COED DORMITORY. Completely air-conditioned, this typical privately-owned dormitory houses both men and women, on divided floors. Residents enjoy a swimming pool, recreation areas, laundry and hair drying facilities. Arranged in suites (two double-bedrooms with connecting bath), each room is furnished and each has its own telephone. Cost is \$1300 per year.



dormitories have been changing. The so-called *suite-arrangement* is becoming more popular. This supplants the traditional rooms-for-two along a long corridor, with the "gang" bath facilities on each floor. With suites, the pattern is usually two to three or four students each in bedrooms connected by a central study area and private bath for the suite-mates.

The reason for suites? To meet student demand for more privacy and individualism in a mass society and resulting larger campus enrollments. Although it has not been documented, some believe also that study conditions might be improved.

A further trend in housing is a shift to more *coed* dorms. The number of these was few until recently. In general, such residence halls consist of two separate living areas, one for boys, the other for girls, with a common area where boys and girls share dining halls, recreation and study centers.

One university expresses the philosophy of coed dorms in its housing bulletin: As men and women became more closely associated in higher education, the desire to plan social events together was a natural resultant. Thus, it became both convenient and practical to design buildings . . . on a coeducational basis. Another school mentions that the coeducational arrangement has a beneficial effect on conduct and dress on the part of both men and women, expressed more bluntly by a third school which remarks that boys and girls in coed dorms are more careful about their appearance and are—less rowdy!

The Private Luxury Dormitory

Probably the most unique trend in college housing is likewise the latest. Private investors have entered the picture in the last few years, erecting *luxury* dormitories on non-college land but with administration blessing and cooperation in many instances. Such dorms now exist in at least 20 states, mainly in connection with state schools, are operated independently (though occasionally leased to a school), constitute university approved housing, and in most instances function under the same house rules and regulations as university owned dorms. Also, many of the builders take pains to appoint university approved supervisors and counselors.

In a survey of 11 such dorms, including such widely diverse locations as Texas, California, Wisconsin and North Carolina, the smallest one was found to accommodate 46 students, the largest, 1000. Five of these are coed dorms, six are single-sex. In construction they follow the suite idea, with some single rooms interspersed with larger units.

The why of these super-dormitories? From the builders' point

of view they are a lucrative investment. From the college point of view they provide needed living space at no college cost, at a time when school borrowing capacity and budgets are already sorely stretched to keep up with building needs. From the student point of view, features such as indoor swimming pools, sauna baths, carpeted halls and/or rooms, air conditioning, soundproof walls and other fringe benefits are unquestionably pleasant. Besides this, builders contend that these dorms express a significant modern development in college housing by placing study and recreational facilities under one roof.

The Students Who Live There

So much for the inanimate part of college housing, the buildings themselves.* What about the animate part, the students who live there? What restrictions do colleges place on students with regard to housing, and, in turn, what do students want most in housing today?

First, as to university restrictions for woman students. By and large one requirement exists on nearly all campuses: Unmarried freshman girls under 21 years of age must live in university approved housing which normally means on-campus residence halls, approved private housing (of which there are also dorms which are not "luxury" dorms), or sorority houses. The age at which a girl may move off-campus varies from school to school. Very often age 21 is the breaking point or becoming a senior, whichever comes first. Some schools are allowing sophomores and juniors (with parental approval) to live off-campus. Graduate students have complete freedom.

Housing figures for the 1966-67 fall semester at the University of Indiana show the trends, at least at larger universities: 2,354 freshman women in residence halls, 97 (mainly married) off-campus; 1,495 sophomore women in halls 76 off-campus (these include some living with their families); 928 junior women in halls, 112 off-campus, with the number off-campus jumping to 348 for senior women with 515 in the halls.

The Trend Toward Apartments

Bearing this out, many feel that the major development in college housing in the last 20 years has been the rapid growth of single student apartments and the steady elimination of the

* This article is designed to give the broadest possible views of undergraduate college women's housing and for this reason does not discuss smaller and less available units such as cooperative, scholarship and language houses, nor does it attempt to cover graduate and married housing.

traditional rooming house. Few schools maintain supervision over such off-campus housing, though some try to see that the units meet certain safety and nondiscrimination standards.

This trend toward apartment living leads directly into the question of what students want in housing, these "wants" in one way or another having contributed to the status of today's housing picture. Students participating in a panel at a meeting of college housing officials and private housing developers brought out these facts: They want mainly privacy, quiet for studying, freedom and independence. In addition, in our affluent society cost is not always an item. Modern-day students deem a little more expense well worth the housing comfort it may afford.

The suite-arrangement, mentioned before, marks an attempt by college authorities to meet the privacy demand, and one 600-student dormitory now a-building on a large campus will have suites and single rooms particularly aimed at upperclass and graduate students in search of privacy. Another school is also developing a module apartment concept of living which it feels "takes the best of the conventional residence halls and integrates them with the personalization and individuality that apartment living allows."

At the same time, in line with residence hall goals to play a meaningful part in a student's development, there has been a real effort to break down large dormitories into small homelike units of varying numbers in order to make the student feel like an individual who counts. All dormitories (excepting some very small private facilities) provide counseling and activities—these latter including trade parties, intramural sports, cultural and informal discussion groups, even "Standards Boards."

An expression of how this works is shown in a statement from the University of Oregon: Each dormitory is planned around the small group concept with units of 60-90 students. . . . Each unit organizes its own student government and plans its own activities which may range from dances to musical contests, to charity drives, to educational lectures. Suggests the University of Vermont: Residence hall living includes participating in academic, cultural and social events, with special opportunities for spontaneous bull sessions, association with peers, and so on.

Scholarship awards at one level or another are not uncommon in residence halls and studies at Purdue University show that, contrary to some beliefs, large group living is not a deterrent to scholastic achievement.

OFF-CAMPUS APARTMENT. Many students have sought privacy and freedom in off-campus living units like this typical midwest apartment. There are one- and two-bedroom accommodations and most units provide extras: swimming pools, recreation areas, private patios, steam

The Cost to Students

What about the cost to students for the different types of housing available in the sixties? Taking the cost of university owned housing as the norm, apartment living is *popularly supposed* to be one way to save money, this depending, of course, upon the age and condition of the apartment, how many share paying the rent, and whether meals are eaten "out" or "in." However, it is questionable whether, in the new luxury apartments being built with student occupants in mind, anyone does save money. As for the new privately owned dormitories, it is admitted that they cost considerably more than the regular residence halls, primarily because most of them are quite deluxe, aimed at attracting those students who can afford a higher standard of living than the average student, and partly because the tax situation is better for colleges, which also operate housing on a not-for-profit basis.

One feeling seems to be that colleges will be sure their own dormitories are filled before allowing students to move into privately owned facilities. Actually, colleges have little choice in this matter, since they are obligated under bond indentures for financing and construction of residence halls to take such action and assess such rents as are necessary to assure the financial solvency of the bonded operation.

On the other hand, literature which colleges send out to prospective students frequently "advertise" the private dormitory facilities along with the college owned ones, which seems to indicate that these private developments are not competing with, but rather are complementing existing facilities. The student who can afford this type of living may still have opportunities for activities similar to those in university owned buildings, plus such possible luxuries as a photo darkroom, a small gym, a shuffleboard court, a language lab, billiard and pingpong tables, a music practice room, facilities for parking, a stage for amateur theatricals.

But time may change things even here. Within a few years it is quite conceivable, say housing authorities, that housing in general may include many items deemed "luxuries" today. Air conditioning is already no longer strictly a luxury. It is being included in many of the newer university dorms a-building and may be added, at least to dining and recreation areas, in older dorms in time. The difference in cost between air-conditioned and non-air-conditioned dorms (and also between newer university housing and older housing) is moderate.

baths and laundry facilities. While the rent may cost around \$150 per month for double occupancy, students often find their savings eaten up in food and utility costs. And, if the apartment is remote from the campus, transportation is an added expense.





THE SORORITY HOUSE. Because they have been around for a good many years on most campuses, sorority houses do not offer the plush extras that newer housing units provide. Many, as the one pictured above, have built large additions to accommodate increased enrollments. But, the sorority still offers small-group living in a homelike atmosphere. The average sorority housebill on one midwest campus is \$100 per month, including room, board and membership dues.

Fraternities and Sororities

Where does fraternity housing fit into all this? Long gone on most campuses are the days when sorority and men's fraternity houses were practically the only housing available and rush had to be carried on early in order to provide living for entering students. Now housing directors regard fraternity housing as a part of university facilities, mention it along with other units (i.e. from one brochure: Approved housing includes university residence halls, private "facilities approved" student homes and residence halls, fraternities and sororities, and supervised apartments).

So far the luxuries of private dorms per se seem not to have proved a threat to sorority house living. Some say if a university and/or a sorority or fraternity is threatened by private development, this group should look within and find out why the private developer can successfully create the living arrangements and environment that are lacking within their own unit. The feeling also exists that it is up to sororities and fraternities to keep their housing up-to-date and comfortable. (An interesting aside: Builders of luxury dorms are reported to prefer building for women because 1) they eat less 2) are not as hard on property 3) and frequently are better financed than men.)

By and large college housing directors seem to appreciate the basic advantages of fraternity living. Says one, "The need for small group living will always be of great importance on a university campus. Fraternity housing offers a small group living experience and is vital to the success and to the gratification of certain students in the college community." Says an associate in student personnel, "I feel there is a need for sorority housing on this campus, not because of a need for space but for the kind of housing offered. In comparison to our large units, sororities offer small houses with a more personal and homelike atmosphere where a young woman can know all other members of the unit." Says one brochure, "Membership in a sorority can be a rich, rewarding experience, offering far more than pleasant housing accommodations."

Yet, there is still this challenge: Fraternities must clearly define their goals in educational terms—and perform at this level—in order to be of great assistance on the university campus.

Housing in the Future

What does the future hold for college housing? Currently the frantic need for new housing seems to have died down a

bit. However, estimates of upcoming enrollments vary so much as to give a confusing picture of future housing needs. One survey reports 1966-67 freshman enrollment down about 0.9% under 1965-66 and predicts this slight respite will continue another two years. On the other hand, the state universities, which enroll approximately one-fourth of today's college freshmen, report an average 9.4% increase in freshman applications for 1967-68 over 1966-67. One unpredictable factor: Whether regional campuses, for students living at home, will relieve state campus housing pressures to some extent from now on.

Whatever the figures, many schools see housing pressures for another ten years. Even for these, help is in sight. If they can just make it into the '80's, then according to recent studies a lowered birthrate will bring college enrollments down at least temporarily. Likewise, by this time the percentage of the age group attending college should have reached a plateau.

Viewing housing from another direction, the future probably holds more and more housing supervised by the university less and less. The possibility of growth of single student occupancy of off-campus apartments may affect halls of residence as well as fraternities and sororities.

Granted, these are only guess-estimates. According to one source, a widespread depression with less money available to students might change all this overnight. The universities' own increased efforts to house upperclassmen in supervised housing in the type of facilities they desire may also cut into the moves off-campus. Sororities, where they own houses, will undoubtedly continue to provide unique opportunities for small group living, more closely knit in friendships and ideals than that available elsewhere. In any case, the rush to live off-campus sometimes slows unexpectedly. The University of Kansas reports that in 1966-67 it became economically feasible to give senior women permission to live in apartments; many more remained in organized housing than was expected!

A Dormitory Is a Dormitory Is a

Certainly, based on all this, it is easy to see that a dormitory which was once a dormitory was a dormitory, is much more than a dormitory today. The goals put forth by universities in creating college housing to serve the whole student are not idle ones. Much thought and time and money have gone into creating the newer living accommodations, billed as "more than comfortable handsome buildings."

"College housing" is indeed "one of the key factors in the development and the enhancement of learning on the college campus." The thoughtful housing director who said this goes on, "It appears that the out-of-class program or the co-curricular program that can be developed in living-learning centers could be the key to the success of tomorrow's colleges."

A dormitory is a dormitory is a . . . NO, a student's home-away-from-home, whatever it is, should be, can be and is a living-learning center today. D D D

"Operation Brass Tacks"

"Whither College Housing" by Mary Margaret Garrard is one of a series of articles prepared for sorority magazines by "Operation Brass Tacks," a project of the National Panhellenic Editors' Conference.

Members of the committee are: Betty Luker Haverfield, Gamma Phi Beta, chairman; Margaret Knight Hultsch, Alpha Phi; Mary Margaret Garrard, Kappa Alpha Theta; and Ellen Hartmann Gast, Alpha Xi Delta.

Permission to use the article, or any portion thereof, in other publications must be obtained from the Operation Brass Tacks committee. Reprints of this article may be ordered at the following prices: 1-25, ten cents each; quantities above 25, five cents each.

Address: National Panhellenic Editors' Conference, 507 Medavista Drive, Columbia, Missouri 65201.

Gamma Upsilon at Drake University

In the quiet dignity and beauty of St. Luke's Episcopal church in Des Moines, Iowa, fifty-eight starry-eyed girls from Drake University became charter members of Gamma Upsilon colony of Gamma Phi Beta on Saturday, September 30.

The formal pledging ceremony culminated a week of happy activity on the Iowa campus. On September 23, Elna Erikson Simons, Director of Expansion, and Jean Cline, director of collegiate activities, arrived at the Des Moines airport to be greeted by Sally Rist, local chairman of colonization. While in Des Moines, the national officers stayed in an apartment which Sally Rist had rented for Claire Danielson, the field secretary who would stay with the colony until its installation.

The Panhellenic Open House tea was held on Sunday afternoon at the Kappa Kappa Gamma house. Mrs. Simons reports that "the Kappas went all out to make everything perfect for our party." The rushees were greeted by the Panhellenic chairman of rushing, the dean of women Mrs. Marjorie Cunningham, Mrs. Simons and Mrs. Drew Tillatson, alumnae chapter president. Other Panhellenic representatives served as co-hostesses with the local alumnae. Alumnae who planned the tea were Betty Maxwell Kraft (Iowa), Diane Quarton Geiger (Iowa) and Jane Miller LaMair (Iowa State).

On Wednesday evening, September 27, the alumnae "fun" party was held at the Alpha Phi house on campus. The decor was a football theme using the school colors of blue and white and the bull dog mascot. Barbara Smith Kinney (Iowa State) served as chairman of the event, assisted by Diane Daine Orth

(Iowa). Eileen Dudgeon Van Horn (Iowa), as alumnae song leader, led group singing; Jean Cline showed a film about our two camps and slides of the houses; and Barbara Kinney told about the local Des Moines philanthropic project. Again, Mrs. Simons reports that "the Alpha Phis had gone to all lengths to make us welcome."

On Friday night the preference party was held in the social hall of St. Luke's Episcopal church with Omega girls as hostesses, assisted by Merrilyn Bird Albright (Southern California) and other local alumnae. The party theme, "Gamma Phi Beta Heaven," was carried out in room decorations, frilly net name tags and the guests were served "wishing" cake.

The formal pledge service on Saturday was conducted by Kathryn Carroll, president of Omega chapter at Iowa State University. She was assisted by other members from Omega and alumna Sybilla Lippisch Brown (Iowa). After the ceremonies, a finger luncheon was served in the social hall. Linda Putnam Armentrout (Iowa State) was the alumna in charge of arrangements.

Before the luncheon was over, plans were being made to enter homecoming displays within two weeks and the "Sweet-heart Sing" within 4 weeks. The 58 new pledges and their field secretary, Claire Danielson, wasted no time in taking their place among the other Panhellenic groups on campus.

With a start like this, our best wishes seem superfluous. Congratulations, Gamma Upsilon. D D D

In the contemporary dignity of St. Luke's Episcopal church in Des Moines, 58 Drake coeds become members of Gamma Upsilon colony of Gamma Phi Beta.





Toasting the Fourth of July aboard ship are three Gamma Phis: far left, back toward camera, Lee Schuster, director of student activities at Long Beach State; Gail Philips, president of Alpha Iota. Seated across from Gail, between the streamers, is Erma Wright, adviser to Beta Chi.



Lee Schuster and a Zulu native in front of a beehive hut in the Valley of a Thousand Hills near Curban, South Africa.

Gamma Phis Tour the World

We didn't know where we were going, but we were on our way! Not one of our Gamma Phi Beta tour members cancelled out; we had had assurances from the P. & O. Lines that we would not land in any danger spot and that an alternative route was being arranged. Thus, in spite of widely publicized riots in Hong Kong and a sudden war in the Middle East, the Gamma Phi Betas said: "If the ship sails, we'll be on it." And we were, all 22 of us. It was to be an eventful journey.

On June 26 we sailed proudly out of San Francisco harbor and under the Golden Gate Bridge on the first Gamma Phi Beta World Tour. We were to enter the Suez Canal on August 4; surely that important waterway would be open by that time—our ship always had to pay \$35,000 in canal fees.

On our day in Los Angeles, three former Grand Presidents of Gamma Phi Beta, Beatrice Hill Wittenberg, Aleene Carter Thieme and Elizabeth Lee Arnold, joined us for lunch and, after touring the ship, wanted to come along on the trip.

On the four-day journey to Honolulu we learned the joys of cruising on a large luxury liner. There were deck games, swimming and sunning, poolside buffets, afternoon tea, a library, a cinema, entertainments and dancing. Never a dull moment.

In Honolulu we had a day-long tour of the island with luncheon in a tropical garden by the sea. We saw sugar cane and pineapple grow in the fields and learned many of the island myths from our native guide, then returned to Waikiki Beach for swimming and shopping.

On the longer cruise to Japan we began to realize that Suez might not be open. Therefore, several girls, for various reasons, decided to leave the ship at Bombay to fly to Europe. Since Jane had a fiance in Germany, she had no desire to see Africa. Jane also said that in spite of the necessary change in plans, she was glad to be on this journey because it made her aware of the trouble spots in the world. We all learned that world events do not await the pleasure of travelers on a world cruise!

We disembarked at Yokohama for the short drive to Tokyo and the elegant Ginza Tokyu Hotel near the center of shopping. Here Jane bought pearls. After we viewed the Olympic Swim Pavilion, we got the feel of the Orient from a visit to the

Temple Museum. Tokyo, the world's largest city, looks and seems more like New York than any other city in the world with its modern skyscrapers, its metropolitan and polished manner, and its energetic people. We rode the super express train through the countryside to Kyoto, the ancient cultural capital of Japan. Here the Gold Pavilion and the Temple of a Thousand Buddhas transplanted us into the heart of the Orient, and a Japanese "shoes-off" luncheon of suki yaki—with Kobe beef, chop sticks and saki—almost persuaded us to stay.

Since this was the *Oronsay's* first stop at Nagasaki, there were celebrations on the dock, on the ship and at the City Hall. In a market set up beside the port we all shopped for baroque pearls and Geisha dolls, and watched the salesmen tally our accounts on the abacus. We chose to walk up into the old part of town where we were greeted by the shy smiles of children and the friendliness of their elders. The people here showed us that they will always want peace, even as the lighted beacon of their peace monument, built on the site of the bomb, shone alight towards our ship as we sailed away at dusk.

On a Sunday at tea time, a quiet fire alarm sounded. Suddenly all crew members in life jackets were at their stations. The fire was in hold #4 in plastic toys loaded at Yokohama. Three of our girls, Lee, Gail and Erma, had to vacate their cabins two nights and had some smoke odor in their clothes. The crew was efficient, the passengers calm, and no one was hurt. Luckily, the ship arrived in Hong Kong early the next morning. As we all stood on deck watching our arrival in beautiful Hong Kong harbour, our hearts were full of thankfulness for the safety of all our group. Mr. Ko and his boys took us everywhere in Hong Kong, Kowloon, the new territories, and right up to the border of Red China. He escorted us everywhere in taxis—and paid the fare—to the tailors, the sweater factories, pearl and jade shops. It was here that we first became aware of the smell, pungent and irresistible, of the slums in the Orient and realized that the heaviest of labor, street repairs, railway repair, and "poling" the junks, was done by women in blue blouses and pantaloons, often by a mother with a baby strapped to her back. The Chinese in Hong Kong, 99% of the

population, continue to build despite the hardships imposed by their Red brothers from across the border. They had only four hours of water every four to six days, and it's hot there. Many British families, returning to the U.K. embarked here, enriching our knowledge with their tales of life in Hong Kong.

Then a Sunday in Singapura, Sanskrit for Lion City, where the sea lanes of the world cross and a balmy breeze blows from the equator just to the south across the island into the South China Sea. The names of the streets, written in English, sound like the chime of temple bells. The people of Singapore are a mixture of Asia and Europe and, though three-fourths Chinese, have achieved a racial harmony. The faces on the street are aglow in all shades of copper, lemon, nut brown, ebony. The Botanical Park had beautiful orchid gardens and monkeys that followed us for the bananas we fed them. In the shops were fabulous fabrics, batiks and Polynesian prints. More shopping.

We turned westward toward Colombo, Ceylon, an unexpected stop for fuel, because Bombay couldn't supply us. The *Oronsay* anchored in the harbour and we chugged to shore in a motor launch. On the main street we passed bicycles, bullock carts and cars on our way to the country where we watched an elephant fell a tufted palm tree on the fringe of the ocean. We stopped for tea and jewel shopping in a colonial mansion with lazy electric fans whirring overhead. British rule gave to the Orient buildings, roads, hospitals, some understanding of Parliamentary Law and the English language.

We arrived in Bombay a day late because of the fire and encountered a sudden strike of the dock workers! The Navy moved in and our passenger ship sidled into its berth six hours late. Here we bid "sayonara" to the Gamma Phi Betas who left for Europe. They had reservations for the 6000-mile flight to Athens with a brief stop in Tel Aviv. They separated in Rome; some flew to Vienna and the others to Capri, where they discovered and reported the fire there! After watching the fire from the balcony of their hotel in Anacapri, they were evacuated by carrying their luggage down a precipitous stairway at the edge of the sea. Bedlam. They were taken to a launch in row boats. They flew to Nice, Paris, London and New York in mid-August.

Back to Bombay to pick up the others who accepted the gift of the P. & O. Lines, the two-week free tour around Africa. As we sailed into the monsoon winds, we had another look at the queen's necklace—the lights encircling the port of Bombay.

(Left) A Mahout and elephant felling tree near Colombo, Ceylon. (Right) Snakecharmer in Ceylon.



Some of bought saris of silk so beautiful it didn't look real from the wife of a Ceylonese banker, who was on her way to England. This was her way of having some money, since no currency may be taken from Ceylon.

Durban, South Africa, is a modern, clean city; its terminal is decorated with mosaics, huge sculptures, fountains and indoor gardens. We drove to a Zulu Reserve to watch native dancing. We drove into the Valley of a Thousand Hills where the Bantus live in their native kraals. At night we went up to the arena deck of the ship to see the Southern Cross festooned in the Milky Way; the stars seemed close enough to touch. We had crossed the equator and were in the "spring" season.

Two mornings later, I awakened at five o'clock, looked out of my starboard window and could see a dim orange light on the horizon behind some rocks jutting out of the sea. Our ship was rounding the Cape of Good Hope! Soon we were in Cape Town, a modern city of a million souls, living all around some ancient mountains with long, flat Table Mountain as a backdrop. We drove along beautiful beaches then returned to Signal Hill on a night light tour to look across the myriad colored lights of the city to Table Mountain emblazoned in floodlights. It was magnificent.

We loved Dakar, Senegal, in French West Africa. What a contrast to South Africa. Here the natives were everywhere. The men wore long, colored gowns or boubous; the women in long colorful dresses walked like queens carrying heavy loads on their heads. Here is a modern University with students from 46 countries, a John F. Kennedy College of Home Economics and a recently-opened Dynamic Museum for native African art. We stopped at a "village" within the city to buy native crafts, beads and carvings. The French Provincial architecture lends a peculiar charm to Dakar and its impressive public buildings. We embarked for our last port, Southampton.

After a week in London and Paris we flew to New York August 27. The 1967 odyssey of the Gamma Phi Betas is now history, but each participant will cherish an abiding memory of her own experiences. Yes, it was quite a trip! D D D

HELEN BERG KLINE, *Tour Director*

Mr. Ko (standing) and his boys welcomed the Gamma Phi Betas to Hong Kong, and guided them through the wonders of this ancient city. Greek and English are hard to spell; our Chinese spelling was worse.





Coed counselors and senior campers sing out at 1967 Gamma Phi Beta camp in Colorado.



Mrs. E. G. Zolinski and Mrs. R. G. Harston

G-r-r-reat! Colorado Camp

A dozen college coeds and a dozen junior high school girls stretched their fingers—clawlike, grimaced ferociously and growled “G-r-r-r!”

In the next breath they were all smiles again, singing the next verse of the song about “an Austrian who went yodeling on a mountain so high” and was interrupted by a cuckoo bird (first verse), a grizzly bear (second verse), an avalanche (third verse), with interpolated sound effects—“Cuckoo!” “G-r-r-r!” “Swish-h-h!” (that’s an avalanche).

The girls were practicing one of the songs they would sing at the 1967 Gamma Phi Beta summer camp near Evergreen.

Sixty-eight little girls, most of them from the Denver area, attended the first-week session and another 68 checked in for the second week of singing, arts and crafts, cookouts, nature study, hiking, learning the rudiments of fire-building and trail blazing, and breathing the clear mountain air.

The 12 coeds are camp counselors. The 12 junior high school girls are “senior campers,” girls who attended the camp when they were younger and whose demonstrated leadership ability led to their selection as assistants for the two full weeks of camp.

The camp counselors, kept in a ratio of one-to-six campers, are collegiate members of Gamma Phi Beta from colleges throughout the United States. They volunteer their time; their transportation to and from camp is paid by the Gamma Phi Beta Foundation.

Arriving in Denver four days before the camp’s opening, the counselors enjoyed many extras before they started to work: They toured the Air Force Academy at Colorado Springs, went to Cripple Creek for luncheon and the melodrama at the Imperial Hotel and were entertained by the Gamma Phi Beta Camp board at a potluck supper at the home of Mrs. R. Keith Bacon. Getting prepared for the duties ahead they joined the senior campers for a briefing session at the Denver Housing Authority Community Center, filled out cabin assignment and duty charts, toured the camp, received nature and camp craft instruction from Miss Betty Tracewell, camp director, boned up on first aid, reviewed the flag ceremony procedure and checked and rechecked the camp in readiness for the campers’ arrival.

Last year the camp had an Indian theme. Campers earned skills awards—beads strung on a thong for a necklace.

The Gamma Phi Beta Camp project was started in Denver in 1925. Within four years, the sorority adopted it as its national philanthropy. Under the program, two camps are supported by the Gamma Phi Beta Foundation—one in Colorado and the other at Sechelt, Vancouver, B.C.

In Colorado, the sorority owned and operated its own camp at Indian Hills until the summer of 1965, when the organiza-

tion leased the Jefferson County Lab School above Evergreen. The experiment was successful and is being continued.

The camps are supported by a philanthropy tax on all dues from collegiate and alumnae members. Additional gifts and funds are provided by individual chapters and alumnae groups. (Example: Funds from the recent Denver Art Mart sponsored by the sorority’s Denver alumnae groups.) These funds are used to enrich the basic camp program.

Girls who attend the camp must have completed the fourth grade and be no older than 12 years, and they must be deserving of the camping experience, which could be provided in no other way.

Those who worked on counselor training and program were Miss Tracewell, director; Miss Debbie Teckett, assistant director and nurse; and Mrs. Robert G. Harston, Mrs. Bruce A. Maupin, Mrs. Robert A. Priester, Mrs. Edward B. Heimann and Mrs. David H. Green, members of the Gamma Phi Beta Camp board of directors; Mrs. E. G. Zolinski, board president and Mrs. Fred G. Wells, vice president.

Peggy Bailey (Alpha Pi), a student at the University of West Virginia, was head counselor. Other counselors and their chapters were: Susan Kuykendall and Susanne Shinte (Alpha Pi), Barbara Armstrong (Pi), Vicki Bishop (Gamma Gamma), Cay Curless (Sigma), Barbara Dahlquist (Omega), Marilyn Hubbell (Beta Eta), Debra Rounds (Beta Omicron), Beverly Riehm (Rho), Ann Vandemark (Alpha) and Jane Widseth (Kappa). D D D

The above article was written by Lois Cress, club editor of The Denver Post; photographs by Bill Johnson, staff photographer. The story first appeared in the Sunday Post and is reprinted here with permission.

Mrs. Zolinski, center, throws herself into “G-r-r-r!” line of camp song to the delight of Bev Riehm and Marilyn Hubbell, rear. Two senior campers, seated in front row, join in the fun.



In Vancouver It's Frantic, Frustrating ... and Fun

We are seventeen alumnæ of the Vancouver chapter who administer your camp for you. Make no mistake about its being *your* camp. It is *not* Vancouver chapter's camp—although we must admit to a real mother-hen complex.

This is only natural as with any undertaking so fraught with unexpected crises and their solutions, deadlines and the frantic effort to meet them, jobs requiring hard physical work and great amounts of time. Sounds familiar? Sounds like rushing? like running a chapter house? like serving as a chapter executive? like putting on a money-raising project? Sure it does! So you know all about the hard part and the fun part as well.

Perhaps because of the amount of involvement that administering the camp demands, we have always been an unusually close-knit group, despite violently opposing points of view at times, and a wide disparity in ages. Our monthly meetings are very informal (shades of Roberts' *Rules of Order*) and often hilarious, and they draw almost total attendance—so much goes on each time in each department that one could never catch up. Most of us stay on at least two years, usually more, because we feel that we are just beginning to understand all the facets of the work by the end of the first year.

In the spring, after all the winter's planning, we shift into high gear. One of us sorts through directors' and counselors' applications, and makes plans for a welcome coffee party, and for billeting the counselors with our actives before and after camp. Another one has worked on what she hopes will be the *perfect* menu, has ordered the food, and now starts to hunt for the *perfect* cook. (More than once, in emergencies, the camp has been threatened with having board members as cooks. On guard, campers!) One member makes arrangements for phones, bus tickets, garbage collections, and a dozen et ceteras, while another is receiving and organizing gifts and writing thank-yous, and still another, preferably of Scottish descent, watches for bargains so she can shop for all supplies and equipment except food.

So far we have no campers,—and that is what this is really all about,—so, another member, with a helper or two, makes all arrangements with the school nurses who choose our 96 campers, and sees that all campers and parents understand something of the camp, and all times and dates. Each of the eight board members works under the member—that rather harassed member—who is responsible for all the actual operating of the camp sessions. Meanwhile the member responsible for the actual property, the buildings, equipment, and grounds, is hoping that the three weekend work parties have everything in good running order. In addition of course, the president, vice president, secretary, treasurer, and the three indispensable advisers, have been doing their part in getting the whole operation into reasonably smooth order.

If the proof of the pudding is in the eating, then Gamma Phi Beta does cook a good pudding. The ingredients? The happy times enjoyed by our campers, many of whom do not have many such carefree and fun-filled days in their lives; the growth in many ways of our volunteer counselors; and the satisfaction for Gamma Phi Betas everywhere that they have contributed to a really worthwhile thing.

by Beth Robertson,
Vancouver Camp Board



Margery Mitchell, Beth Robertson and Dorothy Chutter, president, plan last year's camping session at Sechelt in Vancouver.

It was a happy day in Vancouver when members of the Camp Board burned the mortgage.



GAMMA PHI BETA APPLICATION FOR CAMP COUNSELOR

Mail to: Mrs. Calvert Sheldon, 1585 Parkside Drive, Seattle, Wash. 98102

NameChapterAge

Address

(Home: street, city, state)

(College: street, city, state)

Camp experience

Special Interests

Tentative dates. Please circle date and location preferred.

Transportation costs paid if required.

Colorado
August 4 to August 18

Vancouver
July 1 to August 14

Contributors to the Gamma Phi Beta Foundation

The following list of contributors to the Gamma Phi Beta Foundation include those whose donations were received during the period of September 1966 through September 1967.

* = Additional gift from member of Founders Circle.

Founders Circle

Marion Bebb Howe, Omicron
Washington, D.C. Alumnæ

Joy Kortemier Adam, Alpha Xi
Albuquerque (N.M.) Alumnæ
Janet Barker Alleman, Omicron
Alpha Alpha
Alpha Chi
Alpha Tau
Ames (Iowa) Alumnæ
Delphine Johnston Andrews, Beta
Aurora (Ill.) Alumnæ
Baton Rouge (La.) Alumnæ
Berkeley (Cal.) Alumnæ
Beta Gamma
Beta Lambda
Beta Pi
Beta Upsilon
Birmingham (Mich.) Alumnæ
Martha Newby Brewer, Alpha Mu
Katherine Schulz Bruce, Lambda
Anne Castle, Alpha Eta
Chicago (Ill.) Northwest Alumnæ
Chicago (Ill.) West Suburban Alumnæ
Chicago (Ill.) Evening Group
Cincinnati (Ohio) Alumnæ
Cleveland (Ohio) Alumnæ
Contra Costa (Cal.) Alumnæ
Corpus Christi (Tex.) Alumnæ
Elizabeth Schroeder Cushman, Alpha Phi
Dallas (Tex.) Alumnæ
Dayton (Ohio) Alumnæ
Denver (Colo.) Alumnæ Jr. Associates
Des Moines (Iowa) Alumnæ
Detroit (Mich.) Alumnæ
Edgebrook Panhellenic
Epsilon House Corporation
Everett (Wash.) Alumnæ
Fairfield (Conn.) County Alumnæ
Fargo-Moorhead (N.D.) Alumnæ
Fort Collins (Colo.) Alumnæ
Fort Lauderdale (Fla.) Alumnæ
Mabel Neals Fortier, Psi
Gwendolyn J. E. Bamford Fry, Alpha Lambda

Balboa Harbor (Cal.) Alumnæ
Pansy Y. Blake, Beta
Jocelyn Birch Burdick, Epsilon
Chicago (Ill.) Alumnæ
Lois McBride Dehn, Lambda
Detroit (Mich.) Alumnæ
Marjory Etnyre, Gamma
Mrs. Fred W. Hartwell
Inter-City Council of Southern California*
Long Beach (Cal.) Alumnæ
Emalyn Hillary McKenzie, Alpha Xi

Carnation Circle

Gamma
Gamma Alpha
Rosella Mohr Gates, Lambda
Erwin and Virginia Allmand Hass Foundation
Ann Thompson Howells, Beta Rho
Hutchinson (Kans.) Alumnæ
Huntsville (Ala.) Alumnæ
Indianapolis (Ind.) Alumnæ
Iowa City (Iowa) Alumnæ
Jackson (Mich.) Alumnæ
Jacksonville (Fla.) Alumnæ
Virginia White Jaquith, Delta
Kankakee (Ill.) Alumnæ
Kansas City (Mo.) Alumnæ
Esther Keith, Omega
Allison More Kieckhefer, Gamma
Mary Jane Nolting Kiernan, Eta
Mary L. Kirky, Epsilon
Lois Limber Kok, Alpha Upsilon
Ellen L. Krider, Kappa
Lake County (Ill.) Alumnæ
La Jolla (Cal.) Alumnæ
Mary Margaret Davis Lamberson, Alpha Delta
Joan Hinchman Lare, Beta Beta
Lawrence (Kans.) Alumnæ
Helen Robitaille Lawson, Phi
Mary Caward Lindsay, Alpha Iota
Lubbock (Tex.) Alumnæ
Mary T. McCurley, Zeta
Martha Foster Madeley, Alpha Sigma
Marin County (Cal.) Alumnæ
Memphis (Tenn.) Alumnæ
Monterey (Cal.) County Alumnæ
Morgantown (W.Va.) Alumnæ
Moscow (Idaho) Alumnæ
Florence Harper Neidig, Beta
Northern Virginia Alumnæ
Odessa (Tex.) Alumnæ
Lois Brooke O'Kane, Alpha Psi
Susan Schroeder Olson, Alpha Phi
Orange County (Cal.) Alumnæ

Crescent Circle

Manhattan (Kans.) Alumnæ
Ella Reidy Manwarring, Alpha Iota
Oklahoma City (Okla.) Alumnæ
Palo Alto (Cal.) Alumnæ
Ruby Brown Rucker, Lambda
Barbara Westover Sheldon, Lambda
South Peninsula (Cal.) Alumnæ
Helen Lenchen Van Kirk, Epsilon
Westchester (N.Y.) County Alumnæ
Wichita (Kans.) Alumnæ

Orlando-Winter Park (Fla.) Alumnæ
Pasadena (Cal.) Alumnæ
Roberta Larsen Peebles, Gamma
Peninsula (Cal.) Alumnæ
Philadelphia (Pa.) Alumnæ
Philadelphia North Suburban Alumnæ
Phoenix (Ariz.) Alumnæ
Pi
Pi House Corporation
Pittsburgh (Pa.) Alumnæ
Pomona Valley (Cal.) Alumnæ
Portland (Ore.) Jr. Alumnæ
Jeannette Smallfeldt Priebe, Sigma
Reno (Nev.) Alumnæ
Blanche Winsor Rice, Lambda
Richmond (Va.) Alumnæ
Mildred Robinson, Theta
Rochester (N.Y.) Alumnæ
Sacramento Valley (Cal.) Alumnæ
St. Louis (Mo.) Alumnæ
San Diego (Cal.) Alumnæ
San Fernando Valley (Cal.) Alumnæ
San Francisco (Cal.) Alumnæ
Edith Gerry Schroeder, Gamma
Southern Alameda (Cal.) County Alumnæ
Linda Abbott Spitzer, Theta
Dorothy Frey Stauffer, Zeta
Syracuse (N.Y.) Alumnæ
Terre Haute (Ind.) Alumnæ
Agnes E. Thomas, Zeta
Emily Herman Thompson, Rho
Toledo (Ohio) Alumnæ
Tucson (Ariz.) Alumnæ
Tulsa (Okla.) Alumnæ
Dorothy J. Turner, Alpha Theta
Vancouver (B.C.) Alumnæ
Wheeling (W.Va.) Alumnæ
Washington, D.C. Alumnæ*
Kathryn H. Winchester*
Louise Robinson Wyatt, Theta

DIRECTOR'S APPLICATION FOR VANCOUVER

Mail to: Mrs. Calvert Sheldon, 1585 Parkside Dr., Seattle, Washington 98102

Name Chapter Age

Address Marital Status Dependents

Experience pertinent to position as Camp Director

Camping Experience position held year

Names of three persons who may be used as references. People who know your experience and ability.

..... Address

..... Address

..... Address

An accompanying personal letter and small photograph are required.

Salary: \$400 for the full camp period.

by Sammy Zwanzig,
Field Secretary

A View From The Other Side



As you sit in your individual chapter houses worrying about rush, that homecoming float or the Christmas dance, let me tell you about Gamma Phi Beta from an international viewpoint. Unlike the bear, I have found that there is more to the other side of the mountain than just "the other side."

The international side of Gamma Phi Beta consists of more than just 84 chapters, more than just a Central Office and more than a handful of Grand Council members who sit "up front" during international Conventions. Unlike the common myth, our Grand Council members do not live in Central Office. These women come from various areas of the United States and, consequently, they come together with a wide variety of ideas for Gamma Phi's improvement. When one views Gamma Phi internationally, she finds a whole army of dedicated alumnae and international officers who have volunteered to

help you and your chapter maintain an atmosphere for personal growth and maturity—women who are repaid only by the satisfaction of seeing you become mature young women.

On a national level I have found the true worth of a sorority in operation. Here the Panhellenic spirit flourishes, and here I found women from every sorority and every area of the United States working to encourage the eight basic principles of a sorority that Aleene Carter Thieme, Past Grand President, mentioned in her article in the March 1966 CRESCENT: personal interest and guidance to the individual, academic excellence, leadership, high moral principles, service to humanity, the right to choose something better than mediocrity, social graces, and most of all, friendship.

We all have our responsibilities to Gamma Phi Beta. As an individual chapter member, yours is to strengthen your chapter locally and to uphold our principles of maturity. An international officer and an alumna's responsibility is to help you. A field secretary's responsibility is to bring the best from every chapter to every other chapter.

A view from the other side is even more exciting when you know that you have had a part in it. Working nationally you forget the petty rivalries of the house next door—you work with the constructive competition that strengthens Gamma Phi Beta and the whole Greek system.

Don't lose sight of Gamma Phi beyond your local chapter. I dare you to come to the top of the mountain and peek over to the other side. Then, climb over there and take an active part in International Gamma Phi Beta. Be the paddle, not the ping-pong ball. It's really more fun and self-satisfying.

Apply for a position as a field secretary today. Send your application to Director of College Programs, 630 Green Bay Road, Box 186, Kenilworth, Illinois 60043. D D D

WATERFRONT DIRECTOR'S APPLICATION FOR VANCOUVER

Mail to: Mrs. Calvert Sheldon, 1585 Parkside Dr., Seattle, Washington 98102

Name: Chapter Age

Address:
(Home: Street, City, and State) (College: Street, City and State)

Experience pertinent to counseling

Camp Experience Where Year

Special Interests:

Waterfront Experience and Qualifications

Marital Status and Dependents

Names of three persons who may be used as references: one concerning character and personality (e.g. alumnae advisor or alumnae president), one from your W.S.I. instructor, and one from an employer in this field (if possible).

..... Address

..... Address

..... Address

An accompanying personal letter and small photograph are required.

Salary: \$200 for the full camp period.



Newly appointed Area Financial Advisers are, from the bottom, reading clockwise, Jane Bellinger, Adele Streitwieser, Gloria Nelson, Patricia Jennings and Ruby Foster.



Area Financial Advisers

by Betty Heflin Egbert,
Director of Finance

As universities continue to grow larger the opportunities for close friendships become less and less. Within the sorority setting, where 40 to 80 young women live and meet together, there is a close feeling of unity and companionship. This is important to many young women in this rapidly moving world.

For sorority house living to be a happy, memorable experience, our sorority houses and suites must be well managed with full utilization of the facilities and good housekeeping practices used.

The success of any venture, whether it is building a new chapter house or making the chapter run smoothly, depends upon the degree of management exerted over the venture. In other words, keeping the venture in tune with the times and conditions encountered.

The most fundamental area of chapter management, and the one some chapters seem absolutely incapable of handling, is money management. Money management is essentially a matter of addition and subtraction—with a liberal sprinkling of prudence and common sense.

To assist our collegiate chapters and House Corporation Boards which need financial and house management guidance, a new team of Area Financial Advisers has been formed. Five women compose this new team of advisers and all are experienced in sorority house management and finance.

Under the supervision of the Director of Finance, the Area Financial Advisers will visit various chapters. They will study the financial condition and the efficiency of the operation of the Sorority housing facilities and make recommendations for their improvement where needed.

After reading the qualifications of this new team of advisers you'll be sure to agree that the Grand Council took a giant step forward in sorority management when this new advisory position was formed.

Jane Lambert Bellinger, Kappa '40, is a graduate of the University of Minnesota with a degree in education. Jane claims that her interest and training in finances came about because of two men—her first boss, a cost accountant, and her husband who likes to leave the business end of the family to Jane.

Jane is a member of the Kappa House Corporation Board and has served as the chapter financial adviser for the last eight years. She assisted with the purchase of the DU house next door to the Kappa chapter house. These were later joined together and redecorated.

Jane's husband, Barney, is a salesman for a printing firm and does free lance art work in his spare time. They are the parents of three children, Barbara (a Gamma Phi Beta), Bob and Terry—all artistic like their Dad.

Ruby McMurtry Foster, Alpha Theta '37, is a graduate of Vanderbilt University, majoring in business administration. In addition to her duties as an Area Financial Adviser, Ruby is serving as the Counselor to House Corporation Boards.

Ruby was a member of the Alpha Theta House Corporation Board for approximately 17 years, serving as president, treasurer, and building chairman. During this time she was also chairman of the International Nominating Committee for the 1950 Convention and a member of the International Honor Roll Committee.

Husband, B. Wade, is a graduate of the University of Tennessee with a degree in mechanical engineering, and they are the parents of two daughters.

Patricia Strickler Jennings, Lambda '36, is a graduate of the University of Washington, majoring in textiles and clothing.

As a undergraduate, Pat was active in campus politics. She was the treasurer of the sophomore class and secretary of the senior class in addition to her membership in the Totem Club and Matrix Table.

As an alumna, she is a past president of the Seattle alumna chapter and the Lambda House Corporation Board. During the last eight years she has been the corporation treasurer and the chapter financial adviser.

Pat has three daughters—two are Gamma Phi Betas.

Gloria Swanson Nelson, Psi '43, is a graduate of Oklahoma University with a degree in business administration.

While living in Norman, Oklahoma she served on the Psi House Corporation Board and assisted in the purchase of the lot where the house now stands as well as the selection of the architects to design the house. After moving to Dallas, Gloria was active in the Dallas City Panhellenic, serving as vice president, president, and parliamentarian. She has been a member of the Alpha Xi House Corporation Board and is presently the chapter financial adviser.

Gloria's CPA husband, Push, is also a graduate of Oklahoma University and a member of Alpha Tau Omega. They are the parents of a daughter and two sons.

Adele Greene Streitwieser, Pi '48, graduated from the University of Nebraska with a degree in education. Adele served as the president and treasurer of Pi chapter as an undergraduate. As an alumna she is a member of the Pi House Corporation Board, serving as the treasurer and financial adviser to the chapter for the past six years.

In November of 1966 Adele was elected to the Pi Hall of Fame as an alumna who had made an outstanding contribution to the chapter.

Husband, Dick, was a Kappa Sigma at the University of Nebraska. He is associated with an independent adjustment firm in Lincoln. Two children, Susan and Douglas, complete the family of Adele and Dick.

)))



Barbara Campbell



Connie Heffner



Marilyn Hawthorne



Patsy Bowers

Grand Council Appointments

New Leaders in Gamma Phi Beta

BARBARA NICOLL CAMPBELL, province IV alumnae director, was born—a twin—in Honolulu, Hawaii, when Waikiki was still a swampland and the grounds of the Royal Hawaiian Hotel were a cow pasture. Barefoot schooldays were spent in Hilo where she earned the Girl Scout's highest award, the Golden Eaglet, presented to her by the governor of Hawaii. ■ Barbara, a member of Gamma chapter of Gamma Phi Beta, was graduated from the University of Wisconsin in 1936 with a B.S. degree and a certificate in physical therapy. Back in Hawaii after college, she became head physical therapist at the Shriner's Hospital in Honolulu, and was recognized for her work in the 1939 volume of *Who's Who in the Nation*. During this time she formed the Hawaii chapter of the American Physical Therapy Association and the first Hawaii alumnae chapter of Gamma Phi Beta. ■ In 1941 she married Robert S. Campbell, who was serving in the Navy during World War II. While living in their honeymoon cottage at Waikiki, they were startled one Sunday morning (December 7) when a hissing and a thud 100 feet behind their home announced the start of the war with Japan. ■ The Campbells moved to California in 1948 where Barbara has consistently worked in the community as a leader in Girl Scouts, PTA, Republican affairs and philanthropic projects. Daughters, Barbara, a graduate of the University of California, and Bonnie, a graduate of the University of Puget Sound, complete the family circle.

CONNIE HEFFNER, province III alumnae director, is a native of Springfield, Ohio, but was transplanted to Columbus when she entered Ohio State University—and there she has been ever since. ■ After graduating with a B.S. degree in nursing, she married husband Don, a Sigma Pi, who is Administrative Officer with The City National Bank and Trust Company. She says she is looking forward to much help from him with her bookkeeping in her new position. The Heffners have two blue-eyed towheads, Todd who is one year old and Doug, five. Her favorite summer pastime is water skiing and during the winter she bowls. ■ Connie has served as president of the Columbus alumnae for two years and has made many close friends

with Gamma Phis through her work with Beta Xi and at the Ohio Gamma Phi Beta State Day last summer. She says she is looking forward with great anticipation to her new position because, she says, "Whenever and wherever I meet new Gamma Phis, an instant warm relationship always seems to blossom."

MARILYN PARK HAWTHORNE, province V collegiate director, attended high school in Peoria, Illinois and was graduated from William Woods College in Fulton, Missouri, in 1955. Returning to Peoria, she completed her education at Bradley University where she was a member of Beta Eta chapter of Gamma Phi Beta. In college she was a Phi Theta Kappa, Pi Lambda Theta, Wakapa and Angel Flight. ■ Moving to Ames, Iowa, after her marriage, Marilyn has been active in P.E.O. and the Republican Women's club. In Gamma Phi Beta, she has served as secretary-treasurer of the alumnae chapter, pledge adviser and chapter adviser to Omega chapter at Iowa State University. Relaxing from her many extracurricular duties, Marilyn enjoys playing the piano, reading and gardening. Her specialty is roses. ■ Husband Robins is a highway contractor in Iowa and they have two small children, Ann Elizabeth 8, and Clark, 5.

PATRICIA HAYDEN BOWERS, coordinator of state membership chairmen, is no newcomer to Gamma Phi Beta alumnae work. Just last year she was appointed province VII collegiate director, a position she resigned with regret to accept this new responsibility. ■ Patsy was a charter member of Beta Tau chapter at Texas Technological College and has worked consistently with Gamma Phi Beta throughout the years. Always active in Panhellenic circles, she has served Amarillo as president, treasurer and membership chairman of City Panhellenic and then went on to become state president of the Texas Association of City Panhellenics. ■ Although a great portion of Patsy's time is devoted to sorority, she still finds hours to serve on the board of directors of the Amarillo Symphony Guild, a member of the Garden club and organist for her church. » » »

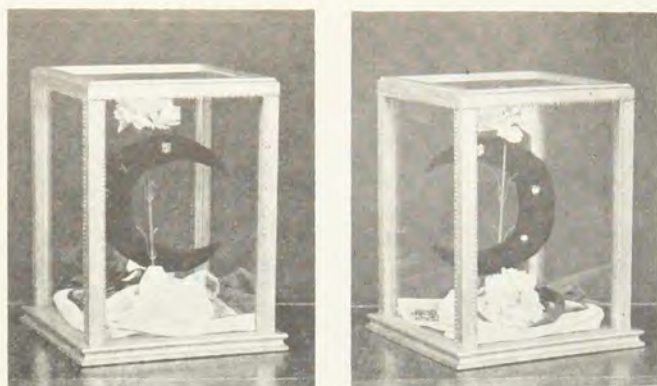

The Gamma Phi Beta Jewelry Box

Peggy Larson Stromer Designs

The Jewelry Box

During the past year as Peggy Larson Stromer traveled around Province XI as the newly appointed collegiate director, she commented often on the charming young members she met, the tastefully appointed houses and the inspiring rituals she witnessed. The one thing she felt was lacking was appropriately displayed symbolism of Gamma Phi Beta.

In a note to THE CRESCENT Peggy wrote, "It was my wish to create something to display Gamma Phi Beta jewelry and symbols. It was also my wish to have this creation displayed by all chapters in places of honor within the chapter houses, lodges or suites, where visitors as well as members might enjoy seeing them. Many chapters have gracious living rooms with grand pianos—ideal places to display jewelry boxes."

And, so the jewelry box was created. Peggy designed the box of wood and glass so that the contents could be viewed from five sides. The box contains a mode velvet base with a pink carnation intertwined with dark brown grosgrain ribbon. Another delicate pink carnation stands upright and holds the rich brown velvet crescent moon as the focal point. Attached to the moon are such insignia as the official member's badge, pledge

pin, mother's pin, Greek-letter recognition pin and the crescent pin.

The outside of the box is antique gold, decorated and highlighted with gold braid. The bottom is covered with rich brown felt to protect furniture. Access to the inside of the box is through the top, which is actually a lid.

The Gamma Phi Beta jewelry box was presented to Grand Council for their approval at the Officer's Training School in Iowa City in August, and permission was granted for its production. The total price of the box, including shipping charges, is \$40.00. The price includes all contents pictured except the jewelry attached to the crescent. Each chapter must furnish its own jewelry. It has been suggested that alumnae might enjoy presenting older badges for the display, thus enhancing the historical value of the project.

All jewelry boxes are made to order and finished by hand. Please allow two weeks for delivery, and enclose check or money order with each order. Residents of Nebraska must add sales tax. Mail orders to Mrs. Marvin E. Stromer, 613 East 26th Street, Scottsbluff, Nebraska 69361.



December Means Christmas . . .

Have you forgotten somebody? Magazines make perfect gifts for each issue renews the spirit of Christmas. Christmas rates are in effect through December 31, 1967.

USE THIS HANDY ORDER BLANK TODAY!

TO: Gamma Phi Beta Agency
Mrs. C. W. Kenney, 129 Croyden Lane, Apt. E, DeWitt, New York 13224
(Make checks payable to Gamma Phi Beta Magazine Agency)

FROM: (Name) Chapter Credit
(Address)

PERIODICAL	PRICE	HOW LONG TO SEND	NEW OR RENEWAL	SEND TO

The Huntington-Sheraton Hotel pool has that drop-in-anytime appeal. The beautiful picture bridge spans the area.



Give a Swim for Christmas

Get your feet wet—give a swim for Christmas! Sound ridiculous? Not at all! At the Gamma Phi Beta 1968 Convention there will be time for a daily dip, sunning, exploring the famous Huntington-Sheraton gardens and grounds—all exciting *extras*! What a wonderful Christmas gift a complete Convention trip would be for you and your family—at *low* Convention rates.

Arrive early on Sunday, June 23, enjoy a delightful brunch and join other conventioners on a four hour sight-seeing tour—just to get acclimated.

Enjoy six days of California's brand of sunshine in the luxury of this famous resort hotel (we're even including an eight-hour trip to Disneyland!)—then fly off for a never-to-be-forgotten four days in San Francisco on the post-convention tour.

We'll work, too! . . . learning more about Gamma Phi Beta, asking questions, hearing answers to problems (do Gamma Phi Beta's *really* have problems?), and renewing our faith in the growth of our sorority. Alumnæ chapter members will have down-to-earth workshops concerning the important part they play in house corporation boards, supporting Greek-letter

chapters, programming their own year, advising chapters, adding ritual to services. Small alumnæ chapter members supporting Greek letter chapters will meet their sister counterparts (how do *you* find a pledge adviser?), and chapters that are far removed from our collegians will hear of new ways to be of service. Special round tables and training sessions will acquaint collegians with proper ritual, Panhellenic problems, standards, finance—and yes, new songs, new skits, new decorations! *You* will get more out of Convention '68 than ever before—see for yourself!

Special entertainment will be arranged for non-Gamma Phi Beta visitors—there will be something for everyone—every minute of the day! What a truly *Merry* Christmas gift! Treat yourself, your daughter, your mother, your husband . . . your entire family to a gift-wrapped, mode-and-brown-beribboned Christmas gift—THE TIME OF YOUR GAMMA PHI BETA LIFE—Convention 1968!

» » »

MARY KAY DORMAN KABLER, *Kansas*
Convention Chairman

Sing Along—Bring Along

Does Your Trophy Case Look Bare and Unloved?

SING ALONG! Win a space-filler for your chapter trophy case in the 1968 Convention Original Song Contest. Awards for most original, most humorous and most singable songs. Many of the songs your chapter sings may be yours alone. If they aren't, *write* some! Start *now*—it's great fun to have a winning song at Convention—*Sing Along* with Gamma Phi Beta. Further details in the March *CRESCENT*, but don't wait! Pitch pipes ready? GOOD—NOW WRITE, COMPOSE, *S I N G*!

Does Your Wardrobe look Dull and Unworn?

BRING ALONG—a blouse, sweater, skirt ordered from Gamma Phi Beta to Convention—great values, great styles, great colors, great help to our sorority. Any color, any style, any monogram (*Please, not* the initials of the Grand President!). But order it now, wear it now, clean it up and bring it to Convention '68. You don't want to be the *only one* who forgot! We hear about sit-alongs, love-alongs, and hate-alongs—this is a **BRING-ALONG!** ORDER NOW!

» » »

A Post-Convention Tour

Fisherman's Wharf In San Francisco Harbor



Row upon row of crab boats and trawlers typify the flavor of exotic, exciting San Francisco.

This picturesque corner of the San Francisco waterfront is famed for its view, restaurants and outdoor seafood counters. And *you'll* be there with the Gamma Phi Beta 1968 Post-convention Tour! Four delightful days in this most fascinating city in the world will be the perfect wind-up for our California Convention.

We'll stay at the world-famous Palace Hotel; we'll dine in the glass-domed, chandeliered Garden Court, *and* in the colorful White Whale restaurant in Ghirardelli Square, *and* in a famous Club at Carmel-by-the Sea, *and* in the Altamirra overlooking the Bay. We'll sip tea in the Japanese Garden, hold our breaths (collectively) as we traverse the hair-raising curves of the 17-mile drive, sip again at a famous old winery (too full of tea? Sorry!), absorb the sights and smells of Chinatown (*my* cup has no *handle*!) and bask in the luxury of the cool, crisp San Francisco air. We'll have a free day and evening for the Top of the Mark, the shops in the Square, the gifts for home (*that'll* teach Grandma to stay home! She'd have loved the coke party on one of Eta chapter's two patios; the hippies and teny-boppers, viewed from the safe confines of our bus, in Haight-Ashbury; and those wonderful San Francisco bridges!)

Can't wait? Sorry, you *must*—until we publish the full itinerary, price and complete details in the March issue of *THE CRESCENT*. Much of the fun is in the planning—so plan now on Convention 1968 in Pasadena, and the post-convention tour to San Francisco. **THE TIME OF YOUR GAMMA PHI BETA LIFE? You bet!** D D D

A Pre-Convention Tour

Trading Carnations for Roses in June?

Pasadena, the City of Roses, will be transformed into the city of pink carnations when members of Gamma Phi Beta from 50 states and Canada arrive at the Huntington-Sheraton hotel for the 1968 International Convention.

The pre-convention tour for Gamma Phi Betas and their families on Sunday afternoon of the opening day will include a stop at this most famous of football bowls. We will travel the route of the famous New Year's day Tournament of Roses parade, then view the Pacific (and, there is much to see along the way) from a vantage point on Malibu Beach. The hippies on the Sunset Strip will be caught by our Gamma Phi Beta cameras—we'll view the homes of the stars (wasn't Lana Turner discovered somewhere along there?)—and stop for a look and visit at UCLA. We'll party with our Alpha Iota sisters at their glamorous house near the campus.

So join us at noon on Sunday, June 23, for this preview tour of greater Los Angeles. The cost will be \$6.00—a perfect "stocking-stuffer" for a Gamma Phi Beta conventioneer. D D D



The famous Pasadena Rose Bowl—you will see it!

The Golden State in '68



Pat Finley Fallin

At the very time that Pat Fallin was moving to Lake Bluff, Illinois because husband Dick (Sigma Nu from Oklahoma State University) had received an assignment to a tour of duty at Fort Sheridan with the United States Army, Gamma Phi Beta was considering the possibility of having registration and reservations for the 1968 Convention processed, for the first time, in Central Office. What could be more fortuitous than the employment of Pat (Oklahoma '63) to take on this assignment for the Sorority? That is how it happened that Pat is now a member of the Central Office staff, handling various phases of the administrative work.

Pat, who graduated with a B.A. degree in history and government from the University of Oklahoma, served two years as president of the evening group of the Tulsa (Oklahoma) alumnae chapter and one term as Tulsa rush adviser for Psi chapter's summer rush program.



Margaret L. Watts Hunt

Margaret L. Watts Hunt, arrangements and properties chairman for Convention, is better known to local Gamma Phi Betas as "Mary Boots." A member of Beta Kappa at Arizona State University, she served as president and membership chairman of her chapter while in school.

Before and after graduation, she worked at the Memorial Union on campus and is a professional member of the Association of College Unions International. Last May, after 11 years, she retired to become a full-time homemaker.

As a Phoenix alumnae Mary Boots has been scholarship, standards and ritual advisers to Beta Kappa, and is currently serving as financial adviser and treasurer of the house corporation board.

Mary Boots and husband John, a fiscal agent for the Maricopa County Junior College district, spend their free time enjoying the outdoor wonders of Arizona.



Marilyn Gilmore Gust

As a freshman, Marilyn Gilmore Gust, *Crescent Moon* editor for the 1968 Convention, was initiated into Eta chapter of Gamma Phi Beta at the University of California. On campus she was primarily involved with house activities, and, as a sophomore, was one of three Gamma Phis among the five homecoming royalty.

During the past five years her alumnae interests have kept her busy as president of the Balboa-Harbor chapter for two years. She is presently serving as *CRESCENT* Correspondent.

Husband Everett is a Phi Delta Theta graduate of Washington State University and is now a stockbroker in Santa Ana. They have four children: Tracey, John, Blair and Peter. Football and baseball are favorite family spectator sports.

Marilyn says she is looking forward eagerly to introducing Gamma Phi conventioners to "her" wonderful Southern California.



Susan Jacobsen Rose

Susan Jacobsen Rose, UCLA '52, is the new transportation chairman. A former reservation and ticket agent for American Airlines, Susan is experienced in straightening out transportation problems—which should stand her in good stead in Pasadena next June.

Susan, a second generation Californian, has served Long Beach alumnae as social and activity adviser and house corporation board president at Gamma Eta. She became president of the Southern California Inter-City Council of Gamma Phi last Spring.

Husband Jack, a Kappa Sigma at the University of Michigan, received his Ph.D. at Southern California. They have three sons: Mike, Scott and Mark.

A delegate to the 1966 Convention in Hot Springs, Susan roomed with *Crescent Moon* editor, Dianne Edmondson, who introduced her to the "inner workings" of conventions.

Lost, But Not Forgotten

In the last three issues THE CRESCENT printed lists of members who have been lost to our records. These lists (arranged alphabetically according to Greek-letter chapter) will continue in this and subsequent issues. Please check carefully and send in any information you have on the coupon on page 22. Thank you for your help.

Jean Whitt Fromm '42
Helen Fulkerson '29
Billy Hammett Furneaux '28
Marilyn Bradley Galloway '51
Karen Sue Galloway '51
Carol Boatright Galloway '57
Maxine Lillard Glenn '29
Mary Frances Hawk Grauman '28
Marjorie Kilbrev Graham '36
Charlotte Graham '53
Barbara Gregg '54
Jane Liebolt Grigsby '49
Rose M. Grinnett '30
Carol J. Grinstead '58
Sally Lou Hacker '61
Marjorie Miller Hall '43
Delores Swain Hall '53
Aleece Hamly '24
Audre Bennett Hamm '32
Jo Jane Ware Hampton '52
Frances Corlew Harper '58
Maxine Brockman Harrison '30
Neota Williams Hatfield '48
Lrene Ford Herms '40
Elva Trueblood Hewitt '30
Marla Diane Hewitt '63
Fyrne Jones Hill '24
Lynda Hrbec Holts '62
Jeanne Hobgood '41
Virginia Hughes Holmes '31
Maurine Holt '31
Doris Howe '39
Carol Newkirk Howell '32
Mary Louise Huckle '44
Katherine Kaufman Hudson '33
Phyllis Warren Hudson '58
Frances Bettison Jay '49
Betty Jean Johnson '47
J. I. Pitman Jones '55
Mary Crabtree Jones '55
Mary Patterson Kanady '61
Eugenia Kaufman '18
Kathleen L. Keeney '43
Ann Kelley '60
Jo Ann Curry Klein '52
Carlene Stoddard La Croix '55
Dorothy Way Lamb '58
Juanita Rae (Bunny) Laughlin '63
Marilyn James Lawrence '58
Charlene Oechsen Lawrence '34
Marjorie Smellage Linn '53
Norma Dean Lockhart '27
Charlotte B. Lovelace '59
Lynn Lundberg '54
Jacel M. McAfee '55
Judith McCarthy '59
Janice Brunstetter McClain '55
Betty J. McCall '41
Linda Sue McCall '62
Patricia L. McCullar '57
Thelma Porter McCullar '31
Maurine Marshall McCurtain '37
Joyce Kirchner McDaniel '58
Margaret Shae McDermott '53
Lillian Kennedy McKennedy '32
Pauline McKinnis '53
Shirley McKinnis '53
Beverly Becker McMullin '52
Kathleen Madison '33
Gloria Thomas March '55
Cornelia Caldwell Martin '57
Marilyn Brown Massey '50
Mary Carolew Mason '42
Betty Robertson Maury '33
Lelah Maytubby '43
Carrie Walton Meyer '22
Marlan Jean Miller '48
Mona Murrell Miller '58
Kathryn Hardy Morrison '23
Margaret Warrick Much '28
Ruth Munger '20
Pauline Fullerton Newton '24
Juanita Tichenor Norris '20
Lucille Pollock '29
Vivian Knox Parsons '55
Mary Blakeley Phillippe '57
Yuva Banks Phillips '44
Nancy Lee Phillips '48
Mary Richards Reed '40
Ann Duckworth Regan '61
Louise Rice '44
Viola Hamilton Richards '43
Carol Ann Richle '60
La Vera Rottelman Riggs '45
Ruthanna Robinson '45
Lee Della Shives Rose '28
Jessie May Kirk Rowland '30
Sella Grant Russell '32
Patricia Conroy Ryan '29
Kay Robertson Sandridge '58
Ann Billingsley Sanger '59
Frances Scott '59
Elaine Scribner '59
Thelda Drennan Seifert '38
Patricia Sexton '57
Alice Paramore Sharp '49
Anna Gray Skinner '48
Lucyle A. Skinner '44
Carol Coniff Smith '60
Jean Selma Smith '54
Jane E. Smith '42
Louise Day Smith '31
Wyoma La Reau Smith '30
Barbara Smith '57
Louise Lillard Starr '31
Louise Campbell Stearns '23
Lillian Walter Stewart '26
Joan Stovall '58
Marilyn Strong '54
Maude Conner Swaze '20
Gloria Thomas '58
Sally Whitney Thomas '51
Dorothy Thompson Tidwell '23
Jane Trotter '30
Billie J. Smith Vadakin '47
Florence Leenhouts Vallance '40
Mary E. Walker '44
Ruth Wells Warren '31
Mary Shebeston Watkins '60
Doris Pearson Wear '28
Helen Weed '57
Catherine Beedeb Wells '61
Gene Carter Westbrook '32
Lillian Rees Wheeler '22
Mary Elder Whittion '54
Nancy Lee Whittion '63
Pauline Redwin Whittaker '27
Lorena Craft Whittenton '24
Martha K. Williams '58
Roxanne M. Williams '58
Frances Graham Wilson
Carolyn Womack '61
Barbara Anderson Wood '61
Suzanne Whitney Wood '57
Barbara Wright '57
Helen Lancy Yancy '45
Carrie Lee Grant Young '48

OMEGA

Anne Abell '30
Lucille Draper Ahern
Elaine Cutler Alken '39
Alice Alta '56
Marie Larson Anderson '39
Karen Marie Anderson '63
Janet Galloway Apple '37
Grace Jones Bean
Gwendolyn Bingham
Viola Edington Bland '35
Marlon Garland Bock
Annabel McQuown Brimhall '47
Mary Louise Browner '38
Edith Elden Brown
Phyllis Brown '43
Alice Bowie Brown
Marilyn Brownlee '41
Norma Dale Bruns '45
Marjorie Peacock Bryant '28
Nancy Buckner '46
Margaret Butler '28
Gale Latimer Butler '28
Helen Reilly Cahill '30
Beverly Maitson Callahan '43
Mae Malloy Cannon '18
Mary Burton Carty '37
Betsy Cassidy '44
Phyllis Charley '37
Beth Seldel Collins '27
Mary Warren Cook '55
Nelle Corbett '35
Elymore Booth Coutrakon '46
Jorothy Quaffe Cox '42
Virginia Quaffe Cox '38
Ruth Knutsen Crabb
Marjorie Hoyt Cramer '22
Sandra Critchfield '51
Esther Bartholomew Crozier
Catherine Morris Curtiss '34
Nancy Beardsley Danaher '53
Sarah Pyles Davis '56
Norma Templeton Davis '40
Eloise Davidson '31
Mildred Boyd Dawson '26
Marilyn Mayfield DeMars '52
Eleanor Brustman Desch '46
Margaret Dickerson '57
Ruth Tonieh Dickerson '57
Karen Severson Donnelly '61
Mary Jane Drybread '32
Ethel Davidson Eaton '32
Marjorie Davis Engeldinger '37
Jean Jones Engle '51
Cassie Laughlin Essley '28
Rachel Wiegman Evans '45
Janet Ferguson '31
Nelle Fiske '22
Helen Schultz Fisher '29
Frances Fitzgerald '32
Gayle Erlanson Flanders '41
Jean McFarland Flewell '23
Eloise Follet '29
Louise Wood Foster '18
Lucia MacGee Foster '28
Gretchen Duncan Fowler '34
Camela Mae Frank '65
Daisy Putski Fredricksen '21
Louise Tallbott Gager '23
Mary Jo Galvin '31
Dorothy Cooke George
Helen Gowen '48
Arlene Johnson Graham '48
Martha Rowe Graham '24
Doris Speirs Graves '34
Marylen J. Green '54
Winokene Wunder Gregg '28
Esther Hahn '22
Eleanor Dannatt Hammer '33
Adele Hammond '31
Mary Connolly Hansen '50
Agnes Noble Harby
Louise Burnette Hartnett '27
Caroline Hary '43
Ruth Hass '46
Betty Hellemann '43
Marian Martin Henderson '36
Adele Herbst '55
Billie De Rae Hesse '40
Katherine Holden
Helen Kamphoefner Honey '33
Mary Booth Hoover '24
Florence Swanson Horn '19
Lillian Saunders Hughes '17
Anafred Stephenson Hume '33
Edna Dean James
Patricia Shearer Jenkins '45
Grace Bowje Jones
Helen Walker Karbers '32
Florence Chase Kingman '30
Gail Owen Kirkpatrick '21
Margaret Connolly Kutz '45
Elizabeth Lukersmith Kutzer '36
Ruth Blanshan La Fleur '21
Mary Roberta Lamson '57
Marie Lawler '23
Marjorie McCoy Leth '16
Lomila Hopper Lubberts '31
Marian Chandler McCord '38
Doris Willson McCray
Janet Ellen McDonald '51
Julia Whiteside McIlroy '26
Beth Bailey McLean '21
Susan Skaggs MacKenzie '40
Helen Doss Maloney '38
Frances Manker '51
Margaret Alkens Martin
Meredith Martin '48
Katharine McDonald Martin '46
Patricia Garrison Mason '46
Nancy Piffle Mason '42
Laura Ophelia Maxwell '39
Dorothy Gruwell Metzger
Blythe Mitchell '45
Marjorie Mitchell '29
Kathleen Streator Mitchell '34
Adele Moehl '40
Alice Anne Moore '43
Winifred Moore '37
Patricia Koch Morton '51
Elizabeth Calvert Murphy '31
Elizabeth Johnson Neal
Jane Beverly Neal '49
Joy Newton Nickell '43
Rachel Knupp Niles '16
Marian Hickey Paddick '38
Mervyle Brown Paul '27
Anne Agor Payne '44
Pauline Peacock Payne '58
Helen Peterson '21
Mary O. Phillips '25
Grace Brownling Postor '31
Mary Pullen '37
Ernestine Chubb Quinn '27
Gertrude Bolton Rash '29
Barbara Bacon Remy '59

Joyce Anderson Reynolds '50
Virginia Garberson Rich '34
Ramona Knudson Richardson
Esther Robson '20
Deborah Saeu '48
Alice Poltz Saunders '30
Joyce Wilson Seall '45
Joey Staman Schiltz '36
Joan Schwarz Schmale '35
Mary Brugman Schmidt '33
Jewel Wendt Seeger '53
Mrs. Wayne E. Shaffer '57
Dorothy Hardy Shearer '43
Myrnetta Lomas Sheller '26
Ruth Hoyman Shreeve '57
Mrs. Meta Sigmond '46
Norma Marriett Sites '50
Leita Twining Slavton
Ruth O'Brien Smith '51
Genevieve Hocum Stanton
Janice William Stelzer '41
Kristi Beal Stover '55
Theresa Roberts Straub '26
Beulah Swihart Streeter '25
Jean Oler Swan '47
Janet Davis Sylvester '44
Gretchen Tackaberry '46
Lillian Smith Templeton '28
Isabell Thomas '22
Jean Thompson '34
Ela Bussey Thornburg
Helen Pallas Timm '36
Helen Collins Trout '44
Mary Guess Tucker '47
Natalie Tuncic
Margaret Wagoner '36
Mary Lou Wagner '44
Jeanne Wasem '43
Katharine M. Watson '31
Helen Wahl Welsh '19
Jean C. Wendorf '53
Beverly Whittell '45
Erlan Williams '45
Sarah A. Williams '54
Verna Selden Willis '19
Florence Wilson '25
Margaret MacLachl Winkelman '49
Barbara Turner Wisner '64
Mildred Browne Wolstad '18
Elizabeth Morris Young '29
Wilma Busch Ziegler

ALPHA ALPHA

Dorothy Jenkins Abbott '33
Mary Elizabeth Aitken '44
Audrey Tedman Austin '37
Sara Hele Baldwin '29
Maxine Gillis Baird '37
Margaret Parker Batzold '25
Jean S. Bell '37
Anne Bent '60
Lillian Hobson '56
Marjorie Hull Bond '26
Prudence Reed Bond '47
Shirley Smith Bond '48
Darralyn Phelan Bonnor '60
Marilyn Irwin Boynton '60
Joan R. Brathaupt '49
Patricia Jane Broad '51
Eleanor Browne Brown '36
Patricia Murton Brown '49
Iris J. Bull '36
Margaret Morris Cameron '44
Grace Campbell Campbell '48
Mary Catherine Christie '36
Elizabeth Wood Clark '47
Mary Jenkins Clarke '43
Eldyth Cockburn '19
Elizabeth Cockerman '49
Marilyn Wallace Cocking '53
Jacqueline Cohoon '55
Dot Cornette '21
Gerardine E. Crane '38
Lenora Brace Crutchfield '33
Marion G. Currie '50
Marian Wallace Davidson '32
Eileen McKelroy Delahay '26
Marjorie MacKechnte Delamere '30
Marilyn Shipp Denton '52
Elizabeth Dods '43
Margaret Dods '32
Jessie Mooney Dorrian '28
Hendy Mary Dunford '52
Josephine Bul Dymett '29
Nancy June Elliott '52
Margaret Francis Fitzpatrick '42
Eileen Flint '34
Joan Bozek Foltz '63
Inez Ford '20
Janet Hughes Foreman '46
Joan Parsons Forsythe '45
Elizabeth Holland Fraser '33
Patricia Moser Gair '58
Irene Brown Gardner '27
Doris Gladman '38
Cynthia Grantham '40
Helen Carter Gray '36
Jean Barnhart Guthrie '46
Barbara McLeod Gutsell '48
Dorothy Baker Hager '35
Dorothy Haggrat '36
Phillipina Garston Hajdu '57
Patricia Hall '48
Mildred Sherrin Hamilton '22
Ruth Wythe Hanley '32
Ann Connor Hann '28
Beatrice Fox Hassard '26
Elaine Shepherd Hawke '57
Kathleen E. Horne '46
Margaret Veltch Hicks '53
Lillian Hodgins
Marzo MacKinnon Hodson '51
Margaret MacMartin Holroyde '33
Emma Clarke Horning '22
Willene Wallace Hornsbrough '28
Joy Kniveton Hueltis '25
Janet Skelton Irvine '24
Helen G. Irwin '40
Janet Moffat Irwin '34
Elizabeth Jackes '47
Barbara Bageley James '52
Jean Mooney Johanson '29
Marian Young Jordan
Kay Keeler '20
Anna MacAuslan Kennedy '36
Muriel Finlayson Kilgour '47
Barbara Lowe Koppel '43
Charlotte Valentini Laurie '22
Bonnie Wickware Law '27
Dorothy E. Learie '35
Sufon Lennox '57
Ina Gillies Letts '15
Nora Henry Locke '30
Margaret J. Loucks '52
Phyllis McCoubrey '42

Ruth McDonald '31
Margaret Wilson McGuire '32
Jean McKenzie '43
Myrtle Flummerfelt McLaren '15
Betty's Velty '60
Jean MacPherson '48
Jessie Johnston Maxwell '34
Marilyn Mercer '18
Marilyn McLeod McFar '25
Jessie Crumb Mills '21
Constance Gray Morgan '43
Eleanor Kerr Morrow '42
Dorothy Hardy Murphy '21
Ruth Mustard '46
Helen Nickerson '42
Carole Fraser Noble '60
Sally Maye Noonan '54
Rhea McCoubrey Noyes '32
Audrey O'Brien '49
Barbara Palmer '47
Flora Singletan Paterson '53
Elizabeth Sparling Peacey '41
Mary Arnold Pettielean '34
Elaine Popkie '44
Victoria MacMillan Prystawski '55
Barbara Reid '44
Roslyn Roberts '43
Olivia Snyder Rogers '28
Kathryn Ross '26
Norma Ross '41
Margaret Russell '34
Helen Sabiston '44
Elizabeth Harrison Sault '43
Lindsay Savage '47
Kathleen Schiller '46
Betty Scott '24
Cynthia Vokes Scott '60
Helen Wilson Scott '34
Margaret Taylor Shaw '37
Constance Shelli
Florence Anderson Sinclair '25
Sonja Sinica '56
Elizabeth Smeaton '48
Arlene A. Smith '51
Anne Mueller Smith '55
Daisy MacGregor Smith '19
Marilyn Fraser Smith '43
Margaret Stavang Smythe '55
Marion Weaver Spencer '44
Mary Simpson Stevenson '32
Frances Irving Stewart '40
Lois Tedman Stockdale '32
Eleanor Clappison Stollery '34
Margaret Harrison Storey '48
Berle Storey '32
Marion Taylor Streibig '56
Freda Thomson Tamowski '53
Joan Dunker Taylor '57
Marion Taylor '45
Norah Spence Taylor '47
Mary Copus Thistle '26
Audrey Thorpe Thorne '46
Linda Calvert Tillessen '60
Lenore Todd '41
Mary Trusler '47
Helen Burford Vernon '26
Margaret Houston Walters '32
Barbara Jean Weir '49
Mary Jane Weir '51
Dulicent Wilkinson Wessell '64
Mary Jane Wharry '52
Margaret Colwill Whitley
Margaret Whitemore '42
Mrs. D. A. Willis '46
Amy Disney Wilson '41
Lois Poyntz Wilson '28
Lucy Szesztak Woodliffe '56
Iva Wright '19
Thelma Wright '23

ALPHA BETA

Carol Afseth '60
Gail Waldron Ageth '61
Bernice L. Anderson '36
Lucille Allen Anderson '22
Marguerite Rodgers Barke '51
Thelma Brundage Baumgartner '48
Vivienne Becker '34
Dorothy Bevers '29
Lillian Busse Benepiel
Donna Bagge Benson '51
Josephine Enright Bergeron
Aldora Bergh Berner '22
Virginia Brundage Bodgett '65
Andree Germaine Bonin '61
Sherry Braheny '64
Doris Ann Brightbill '38
Eileen Frye Bright '45
Mary Carpenter '40
Dorothy Mudowney Chapin '29
Sharon Rae Christianson '64
Grace Clarke '29
Dolores Delzer Conaway '48
Gertrude Huppeler Corning '31
Diane Stewart Cox '55
Jeanette Bourdon Cox '26
Ethel Johnson Cramp '33
Judith Mae Daley '53
Ruth Vessley DeLo '45
Marie Bowes Ditzler '31
Martha Donnelly '43
Mary Foss Eken '57
Marilyn Brundage Elliott '64
Lana Fay Elliott '64
Jean Metz Fairhead '33
Peannine Peterson Feraco '53
Louise Ryan Franklin '23
Mildred M. Fredlund '66
Dorothy Grandy French '44
Herta H. Gaffney '24
Constance Johnson Garske '48
Doris Saries Gauler '28
Norma J. Gilbertson '53
Claudia H. Gorman '59
Eleanor Grant '29
Hazel Gray '23
Margaret Larson Gregg '29
Sharon DeLaPointe Grosz '60
Myrna Dunlop Haga '64
Madalon Bland Haga '32
Sylvia Haga '60
Judy Maylay Hall '22
Walden Hall '56
Marilyn Dory Hannesson '59
Perona Hanson '24
Evelyn Harm
Erma Robertson Harris '17
Hazel Alexander Harris '30
Marion Gothery '48
Marian Day Herzer '55
Mrs. Lillian Held
Donna Newberg '51
Jalna Holt '59
Billie Gerlish Howe '43
Mildred Thrig '21
Marguerite Isakon '39

Dorothy Jerome '39
Marie Lysing Johnson
Oda Johnson '43
Doreen Junt '59
Betty's Towne Karpman '37
Mary Ann Kennedy '46
Arlene Koenig '60
Gloria Phyllis Krom '49
Marilyn Lee '61
Corinne Nix Lehen '30
Dorothy Cox Lochert '52
Janice Breitwieser Lockard '36
Gretchen Hunsaker Loppnow '34
Marlan Lynch '42
Dorothy Dunlap McCain '23
Dorothy Breitwieser McCormick '30
Marjorie McDonald '44
Ruth McEnroe '46
Florence Gallup McFadden '17
Marilyn McGowan '48
Ethel McGrue '20
Florella Tretuall McQuarrie '22
Rosella Mann '36
Sharon Hoffman Mann '56
Margaret Sorlie Mayner '24
Norma Sue Modisette '51
Kathleen Harris Mohr '26
Karen Monro '25
Carole Lohm Mulder '56
Florence Fournet Munns
Lucille Ohnstad Nelson '24
Donna McFarlin Neville '39
Valerie Sherlock Newton '25
Jo Ann Niemeyer '42
Catharine Davies Olmscheid '62
Lois Berkelan Pallash '53
Harriet King Parker '42
Genevieve Parsons '30
Florence Peterson '25
Dorothy Petron '36
Alice Schrapps Quale '27
Jeanne King Quame '39
Ellen Ramsay '54
Lorraine Whitcombe Reed '40
Eunice Grinnell Rice '31
Mary Ritchie '33
Maggie Hansen Robertson '21
Nellie D. Robertson '31
Florence Jensen Rogers '20
Frances Rose '30
Edith Rosenberg '48
Joyce Rosenberg '50
Gwendolyn Sette Schaefer '59
Constance Bangert Schultz '31
Sylvia Sell '25
Constance Tucker Smith '24
Frances Ohnstad Smith
Edith Southern '49
Edith Spriggs '25
Margaret Stangeby '55
Elen Patricia Stangeby '65
Elizabeth Stoffel '45
Dianne Smith Stone '56
Alma Lykken Stronberg '33
Helen Phillis Swendsen '47
Jacquelyn Brown Swenson '60
John Shannon Syverud '43
Josephine Clarke Tang
Jean Seemann Tang '57
Ann Black Thoms '29
Catherine Thorsgrimsen '52
Mildred Fraser Threl '23
Shirley Boylan Tucker '42
Catherine McKinnon Tully '28
Evelyn Veitch '40
Diane Brenno Ward '56
A. Joy Wardner '56
Mary Kate Whalen '55
Leora Lou Wieseman '62
Judith Scharf Witthoef '64

ALPHA GAMMA

Margaret Bell Aitkin '53
Eileen Allen Alvisto '24
Shirley Brundage Baumgartner '52
Frances Armbruster '32
Jeanne Swannholm Arnes '46
Sue Griswold Behrens '25
Edith Mortensen Berge '33
C. Shurtell Bibb '23
Sylvia Crowell Blackburn '30
Phyllis Wightman Bowers '26
Alice Bowman '25
Alice Melendy Bradshaw '54
Helen Brania '47
Phyllis Brown '40
Alberta Brunner '48
Laverne Blundell Burch '28
Elizabeth Burr '49
Elizabeth Burr '49
Billie Burke Cann '39
Beulah Smith Catterlin
Lois Bona Clarke '28
Christine Crisp Coffey '33
Alyce Couch Conton '34
Ruth Cook '48
Frances Crane '46
Margaret Turano Crepo '38
Patricia Cronenberg '57
Margot Evans Crowell '34
Phyllis Spoon Frazier '28
Ruth Curtis '26
Alice Brown Daisley '27
Emmy Hanf Damon '60
Patricia E. Davis '30
Patricia Faith Davis '56
Carol Francis Dennison '59
Patricia E. Davis '30
Virginia Vutch Diskin '40
Gayle Bradley Dodge '58
Anna Brown Dooliver '23
Phyllis Dooliver Elliott '38
Pearle Kipley Elliott '26
Francine Luwe Fawcett '56
Martha Fee '56
Patricia Reynolds Ferraro '60
Donna Fisher '57
Lettitia Sawle Fitzgerald '24
Arlene Boerlin Franklin '36
Ruth Spoon Frazier '28
Dorothy Sewell Gallagher '47
Christine Anne Gang '68
Frances Gannon '24
Joyce Gearing '61
Justine Rogers Gentry '30
Edna Clark Golden '31
Marion Gothery '48
Emmettine Christensen Grant '37
Marlon Kaufman Grayson '33
Donna R. Gentry '62
Dolores Lozano Harey '31
Blodwyn Griffith Hammond '30
Helen Burr Hansen '51
Kathleen Hansen '39

Altabelle Germain Hanson '34
 Frances Gorman Hartman '33
 Billy Heath '48
 Ethel Steinhilmer Hermann '22
 Jimmie Odbert Hill '19
 Dixie Morrill Hill '34
 Marianne Severne Hill '36
 Mary Hill '32
 Beatrice Ott Hore '29
 Lucy Crescenzo Howell '30
 Barbara Horton Hutchinson '30
 Lynne Marshall Jackson '52
 Dixie Johnson '33
 Gail Johnson '55
 Ann Kavanaugh '44
 Margaret Kelso '40
 Georgiana Herriman Kennedy '37
 Sheila Harris Kiley '57
 Grace Kincaid '47
 Norma Anderson Kitch '38
 Norma Sheley Klenakis '65
 Thomasine Kurtis '32
 Beverly Kyles '53
 Janice La Bourey '53
 Mary La Fond '63
 Ruth Laskey '32
 Beth Grant LeMaire '48
 Janet Legomarsino Lerude '63
 Elizabeth Allen Lohse '32
 Marjorie Long '47
 Norma McDowell '42
 Zolita Kitzmeyer McLean '24
 Dorothy Gordon McLeod '35
 Melinda M. Mackie '61
 Mary Cox Macee '24
 Barbara Mandich Marker '48
 Dyan Miller '55
 Madelyn Mary Miller '45
 Barbara Horning Moell '52
 Lucille Monroe '51
 Brownlie Wylie Montero '44
 Eleanor Schendel Morgan '48
 Sigrit Helga Morghen '62
 Georgia Moore Murphy '23
 Kathryn Severeinghaus O'Toole '34
 Agnes Pacheco '49
 Julia Baker Pangborn '48
 Jane Harcourt Parson '32
 Dorothy Linsabair Perry '49
 Suzanne Pierson '50
 Jean Davis Porter '25
 Katherine Hansen Priest '32
 Ann Rogero Ralson '45
 Gertrude Reilly '28
 Betty Reynolds '44
 Gladys Clark Robertson '32
 Jane Rodgers '60
 Velma Markwell Rogers '28
 Gloria Roysum '56
 Vera Luce Rupert '24
 Marion Anderson Russell '44
 Bonnie Colton Ryan '52
 Nancy H. Samuels '61
 Carol Ralney Scheller '60
 Judith Allen Scheerer '68
 Paula Hanna Schulz '62
 Vera Smith Schultz '24
 Robert Seaw '50
 Carmen Rockstead Shelton '22
 Pearl Van Eman Short '28
 Carol Smith '28
 Irma Stevens Smith '47
 Jane Taylor '60
 Norma Thomas '56
 Vivian Williams Tomsle '39
 Anne Gregory Tong '32
 Vincent Alexander Vandermeer '27
 John Harriman Waite '22
 Fayden Watkins '63
 Tode Weeks '45
 Patricia Verlinson Welsh '25
 Patricia Vessey Welsh '58
 Ida Sanderson Williams '50
 Jacquelyn Wilson '51
 Donna Wittwer '50
 Le Nore Wittwer '48
 Sally Woodgate '44

ALPHA DELTA

Muriel Danielson Allen '25
 Winnifred Douglas Allen '29
 Betty Kelly Ames '45
 Ann Evans Anderson '59
 Molly Peebles Bailey '58
 Carol Neely Bailey '58
 Betty Bates '44
 Cecil Kellett Banham '22
 Sammie Chase Barnes '46
 Roberta Barnett '42
 Sue Bassford '49
 Mary Wolf Beach '33
 Sarah Gibson Bell '29
 Elizabeth Roberts Beffel '28
 Joselyn Bellows '45
 Wilma Stacey Bitner '27
 Patricia Redden Bletcher '57
 Gloria Borregard '47
 Wilma Wilkerson Bowman '34
 Mary Nell Bracey '27
 Patricia Wood Briley '59
 Jane Safford Buck '50
 Esther Ball Butcher '52
 Frances Lou Calhoun '63
 Harriet Osborn Campbell '50
 Lillian White Canatsey '33
 Rowena Plamck Carr '29
 Joan Charles '40
 Lois Maupin Coffelt '23
 Beverly Russell Conzeiman '58
 Lea Robbins Cook '23
 Cora Brecken Couch '40
 Dorothy Bedell Cresswell '55
 Dorothy Bird Cunningham '33
 Mildred Dell '44
 Betty Embrey Denny '49
 Barbara Dickie '49
 Virginia Sue Dierking '59
 Betty Jane Donaldson '47
 Fluta Weddle Edson '27
 Starlin Edwards '56
 Janet Ballenger Egan '56
 Dolores Pritchett Eberman '44
 Billie Empson '48
 Phyllis Johnston Farmer '60
 Alice Young Faulstich '42
 Mary Browne Feldman '30
 Janet Lee Finke '66
 Harriet Flint '33
 Elliott Burton Foss '50
 Vera Eller Freeman '58
 Aline Kitchin French '47
 Jill MacFadyen French '57
 Frances Hubbard Glen '26
 Barbara McPheeters Goodrich '45
 Eckka A. Gordon '24
 Mary Gordon '38
 Mary Burke Gray '38
 Beth Tedford Gulick '58
 Margaret Atkinson Hagrans '45
 Ruth Hunsaw Hale '45
 Arlene Corbin Hall '53
 Ruth McGinness Hall '26
 Suzanne Han '46
 Jeanne Hawes '45
 Mary Smith Hayes '39
 Shirley Hedrick '57
 Jeanne Himmelman '30
 Dorothy Whitaker Holden '27
 Dorothy Mayes Holmes '26
 Maurine Carlock Holt '40
 Mary Ellen Hubbard '29
 Mary Renard Hughes '35
 Roberta Huston '36
 Florence Barrett Huston '33
 Anne Elizabeth Jackson '60
 Mary Monroe Johnson '59

Corrine Kuehnle Johnston '45
 Barbara Louise Jones '55
 Joan Kearley '58
 Mary Kate Kinsey '30
 Carol Massey Kister '57
 Marilyn M. Kline '52
 Mary Gilliam Knapp '52
 Barbara Dear Kolkmeier '56
 Winifred Kraepel Kuhn '27
 Mary Bauer Kyle '42
 Louise Ann LeBlanc '61
 Marjorie Reynolds Leeper '44
 Janice Bradley Lewis '63
 Elsie Childers Lloyd '38
 Elwyn Bridgers Looisley '24
 Megan Evans Lynch '53
 Katherine Brooks McCormick '31
 Elinor Kirk McDonough '26
 Mildred Haas McKee '25
 Helen Adams McKee '25
 Grace Dooley Mahoney '29
 Sally Brownfield Marshall '50
 Karen Lee Meeker '55
 Jill Meyer '59
 Marjorie Books Miller '31
 Mary Ellen Miller '55
 Shirley Spragg Moore '47
 Elmer Joslyn Nance '63
 Phyllis Indridson Nedrud '49
 Harriett Newcomer '32
 Grace Saltmarsh Noel '27
 Janet Noel '45
 Eileen Costello O'Brien '49
 Joan Ogilbee '42
 Lois Nadine Panigot '53
 Grace E. Papendick '61
 Joyce Patterson '53
 Betty Endres Payne '24
 Charon L. Paul '59
 Nella Barrett Pettit '45
 Shirley Ferril Pinkenack '50
 Honorable Cole Pitts '45
 Esther Platt '27
 Eugenia Plog '57
 Lynn Reeder '49
 Agnes Reichard '57
 Sharon Whitaker Rhodes '60
 Adah Andrews Riggins '52
 Miriam Rix '40
 Margaret Davis Roberts '38
 Minerva McEwen Roberts '29
 Mary Hutton Robinson '24
 Mary Rose '44
 Patricia Worfler Rubin '54
 Margaret Friedrich Ruelland '22
 Frances Rush '32
 Suzanne Samers '50
 Dolores Henderson Sanders '53
 Esther Casteel Saunders '63
 Ruth Schaeffer '36
 Elizabeth Sheldahl '29
 Corinne Helm Sizer '25
 Allison London Smith '64
 Betty Smith Smith '64
 Carolee Mourning Smith '52
 Virginia Smith '53
 Marjorie Snyder '39
 Ann Barthelme Steig '53
 Anna Margaret Stevens '48
 Lorna DuVal Stone '41
 Ruth Czarnowski '54
 Amy Freudenberg Thompson '45
 Maurine Thompson '59
 Margaretta Klein Tisher '39
 Muriel Baily Tisher '39
 Judith VanZandt Underhill '65
 Mildred White Upham '34
 Elizabeth Hawkins Van Hatten '25
 Louise DeShon Varner '32
 Eileen Farmer Weaver '50
 Mary Frances Welsh '31
 Mary McPherson Welsh '45
 Mary Powell Wilkie '36
 Barbara Williams '54
 Barbara Bridges Wilson '34
 Betty Lou Young '43

ALPHA EPSILON

Catherine Griffith Adamson '35
 Ethel Pope Anderson '25
 Edith Briscoe Anderson '21
 Shirley Ann Ames '58
 Marjorie Pierce Avery '45
 Helen Heath Baker '57
 Anne Leona Baker '27
 Sally Barnhisel '45
 Margaret Christy Barnum '28
 Dorothy Gilliland Barrett '49
 Mary Dunne Barth '39
 Erna Bleizinger '55
 Florence Lindsay Blitch '44
 Annamias Jones Bogard '42
 Sarah Gibson Bore '56
 Fronsa Thayer Bullmore '50
 Dorothy Lowe Bunte '49
 Julia Edwards Burton '59
 Jeff Young Burton '22
 Adona Smith Cambron '38
 Susan Carpenter '49
 Jane Kleckhoffer Carroll '45
 Phyllis Joy Chipman '58
 Roberta Hammond Christenson '24
 Johnnie McCabe Clark '28
 Jean Hollister Colburn '44
 Margaret Huntsman Collett '48
 Catherine Rose Colvocoresses '34
 Bertha Coxon '55
 Ruth Steele Crabtree '32
 Geraldine Robinson Creighton '49
 Gertrude Jirion Criddle '22
 Betty Ann Crutchfield '53
 Dessie Dell Dancy '59
 Helen D. DeCelles '57
 Susan Jane Davis '49
 Cynthia Gage Dennett '63
 Nell Bradley Dickinson '30
 Betty Berning Dobbins '44
 Jane Donaldson '56
 Sherry C. Douglass '56
 Regina M. Duggan '59
 Elizabeth Eicks '52
 Shirley-Mae Lee Elliott '54
 Lorine White Elliott '40
 Julie A. Ellis '57
 Aida Peffer Egan '50
 Wanda Browning Falt '22
 Mildred Curry Farmer '42
 Patricia Hall Ficks '57
 Jean Hollister Fickling '21
 Betty Wolf Fleet '42
 Martha Hayes Foster '64
 Kathryn Gilliland '25
 Gwendolyn Gilman '35
 Marilyn P. Gorman '51
 Betty Sherman Goss '44
 Janet Graham '40
 Wilma Kautz Graham '40
 Dolores Granzow '52
 Corinne Mathleson Gregg '46
 Ruth Kendrick Greenleaf '51
 Carole Ann Hammer '59
 Elna Lucille Hansen '46
 Ida Harris '37
 Ann King Hearn '39
 Gloria Cooper Heffley '48
 Jean Hansen Hendrix '42
 Carmen Conger Henneberg '34
 Patricia Ann Hes '39
 Luann Bell Hinwood '50
 Elizabeth Bogle Hoar '46
 Dorothea Barlow Hoar '48
 Marilyn Miles Holman '62
 Alice Knowles Hays '31
 Patricia A. Huddleston '50
 Ruth Adler Huff '42
 Catherine Zener Humiston '25
 Doreen Heilbron Hunt '32

Joyce Hawkins Johns '49
 Eora Gimbel Johnson '54
 Helen Leary Jones '50
 Maureen Nelson Jones '29
 Lora Smith Jordan '32
 Elizabeth Dale Kandler '65
 Edith Louise Kelly '52
 Reine Killeen '55
 Mary Walker King '53
 Katherine Kingsbury '45
 Doris Wire Knotts '53
 Martha Neumiller Koch '54
 Marjorie Dakin Ladewig '38
 Patricia M. Law '53
 Zana Lamb '31
 Elizabeth Eliot Langdon '50
 Katherine Ysabel Larriava '50
 Marion Laut '55
 Elaine Houle Leary '32
 Grace Eaton Lee '39
 Helen Seaman Lewkowitz '49
 Patricia A. Ligez '25
 Helene White Little '55
 Helene Julia Lombard '62
 Katherine McDonald '29
 Camilla Dalgleish McDonald '22
 Doris Buchanan McIntosh '37
 Ernestine Kothe McSweeney '32
 Margaret Spencer Mack '37
 Dorothy Attaway Maddock '32
 Nancy Snock Magee '45
 Nancy Carolyn Marshall '54
 Nancy Gorilla Martin '59
 Mary Joan Cover Mathew '48
 Carol L. May '53
 Martha Melick '51
 Ruth McLean Melien '20
 Patricia Ann Meridian '66
 Bonnie Gail Metcalf '69
 Pauline Alley Mitchell '48
 Jayne Hall Mitchell '48
 Mary Baldwin Monti '62
 Frances Wickham Monti '25
 Elizabeth Spittle Moore '38
 Gene Pendleton Morrison '28
 Katharine Lyette Mouchy '45
 Mary Ann Murfee '59
 Patricia Edler Murphy '53
 Helen Nelson '28
 Mary G. Nockle '62
 Katherine Little Nowe '36
 Mary Melinda Ogle '62
 Evelyn Noel '50
 Olaf Springer O'Malley '54
 Mary Ellen Osborne '53
 Frances Marilyn Patten '59
 Jean Loring Pearce '53
 Pennell '53
 Imogene Walker Peterson '34
 Cherie L. Pinkerton '52
 Marion Kohn Ponder '48
 Frances Reynolds Potete '47
 Betty Barber Rainey '61
 Patricia Oshroff Ralston '59
 Rosemary Mayo Rauburn '48
 Virginia Lee Richards '57
 Norma Barr Rockwell '24
 Helene Gray Ryan '42
 Juanita Winkler Sammon '57
 Marjorie Scott '44
 Julieanne Hespens Scott '64
 Virginia E. Scott '52
 Martha Anne Kepner Seamonds '31
 Estalene Secret '29
 Margaret Duval Sheldon '26
 Marjorie Shoemaker '51
 Sandra C. Shupp '58
 Carolyn Cassie Silverwater '52
 Louise DeShon Stims '24
 Alberta Quinn Simonson '45
 Arlene Slette '45
 Janet Kasper Smith '54
 Esther S. Smith '53
 Margaret Snow '44
 Betty Speakman Spence '49
 Diane Pinkham Spillsbury '51
 Irma Jean Moore Stephens '27
 Kathryn Stevenson '36
 Caroline Schupp Stewart '35
 Jeanette Palmer Stoft '30
 Marjorie Hughes Stone '33
 Betty Wheaton Sullivan '49
 Lois Baker Sundt '54
 Georgiana B. Sykes '51
 Nona Hall Sykes Taylor '44
 Jessie McCarthy Taylor '44
 Elaine J. Tremblay '56
 Jeanne Tetreau Turner '50
 Mary Louise Turner '50
 Bonnie Wilson Turpen '53
 Velma Belt Under '27
 Elaine S. Vincent '27
 William Lawrence Vinek '65
 Kathleen Mary Volpe '61
 Jacqueline Dee Walker '49
 Nancy Johnson Wendorf '45
 Bartholomew Weston '51
 Gloria D. Wilkie '60
 Evelyn Wilson '38
 Gwen Wilson '52
 Foster Wofford '58
 Mary Dean Wooden '55
 Virginia Thompson Wright '53
 Olive Davis Zaeger '35

ALPHA ZETA

Genelle Alexander '47
 Irene McClellan Allison '31
 Betty Marie Alfred '44
 Dorothy D. Apple '46
 Cynthia Armsworth '54
 Mary Hill Bell '49
 Hazel Marylin Bennett '45
 June Nagel Bentliff '46
 Betty Berryhill '46
 Carolyn Evans Boyd '63
 Joe Anne Faulk Brabham '54
 Wilma Harle Brandes '47
 Alice Brannan '41
 Mary Smith Bridwell '41
 Roberta Winslow Brishin '33
 Jeanne Wray Brown '64
 Marrie West Crosson '51
 Marilyn McBride Culp '56
 Lucy Cummins '47
 Mary Glen Cunningham '62
 Mary Lou Davis '47
 Sharon Loun Donaldson '62
 Julia Ebeling Dodge '60
 Margaret A. Doughtie '60
 Dorothy Whitty Doughtie '57
 Julia Hill Dowlen '51
 Bonnie Jean Duncan '43
 Bess Logan Duncan '23
 Laurie Waters Eckeran '65
 Florence Emer '47
 Juanita Biers Esterak '43
 Ossie Shivers Etheridge '35
 Renette Patterson Faubion '41
 Florence Harding Fetherston '49
 Mae Neunhoffer Fleming '40
 Faye Florence '62
 Jo Anne Burroughs Fougerousse '55

Mary Henry Frangas '47
 Mae Barbee Frazier '58
 Emily Berry French '54
 Jeanne Robbins Gajewski '35
 Flo Ann Noack Gay '57
 Emily Bransford Gibbons '66
 Marjorie Onipps Gibson '44
 Linda Katherine Goebel '65
 Alvis Muecke Golsen '48
 Mary Steadman Goss '42
 Elizabeth Grother '34
 Ann Allen Grubbs '48
 Barbara L. Hayley '53
 Isabelle Mary Hayes '30
 Linda Janice Hargrave '58
 Dale Hardy Hargrove '35
 Jane Betty Harpham '48
 Pauline Hecker '32
 Gwendolyn Clemmons Henderson '49
 Frances Gorham Hermann '41
 Wilhelmine J. Hicks '55
 Mary Marshall Hollimon '28
 Alice Stockdale Holmes '49
 Branda Clifre Howard '61
 Mary Isaac Irving '52
 JoAnn Young James '55
 Janis Jennings '60
 Alice Merritt Johnson '50
 Sybil Banister Jones '45
 Alice Dunn Jordan '55
 Susan Henry Kealhofer '47
 Jane Magdalen Kelly '56
 Katy King '26
 Karen Kay Kirkland '62
 June Hart Knapp '51
 Joanne Morris Landgraf '50
 Eugenia Lannon '48
 Ruth Boyce Lavender '66
 Jeanne Newby Leach '63
 Jerry Lynn Lever '51
 Edna Milbrandt Lewis '51
 Pauline C. Lutz '62
 Kathleen Hausman Lyons '50
 Mary Clark McCollum '33
 Mildred McCullough '46
 Jeannette Hatter McGinnis '35
 Carol Lembke McKee '56
 Alice Wharton McKie '47
 Ruth May Meagher '45
 Claudia Barbe Manning '39
 Patricia Maples '51
 Mary Cox Marberry '29
 Leslie Arnold Marx '50
 Mildred Ellis Martin '25
 Barbara Jane Mathews '62
 Mary Tacey Maxwell '35
 Margie Ann Mayfield '59
 Mary Marjorie Menefee '59
 Jane Pfeiffer Michael '66
 Mary R. Miller '52
 Virginia Campbell Miller '48
 Mary McDonald Mobley '28
 Maureen Moore '59
 Virginia Kerbow Moore '53
 Lorraine Steches Naylor '37
 Louise Pearson Nichols '50
 Patsy Nix '50
 Virginia Nixon '37
 Lois Merritt Odell '43
 Joanne Olivard '50
 Marie Louise Olen '55
 Margaret Nester Owen '30
 Elizabeth V. Parker '48
 Margaret Duval Paulsen '51
 Lurline McKamey Paulson '33
 Lois Ann Randerson '58
 Mika Donovan Ray '50
 Bonnie Jane Redman '62
 Margaret Alene Reinertsen '58
 Shirley Ruckman Richardson '49
 Joyce Renzel Richardson '51
 Carolyn Howe Robinson '57
 Jean Rozelle '39
 Patricia Mathews Russell '57
 Edna Rux '44
 Sandra Hope Sabean '62
 Della Moss Schwab '43
 Elaine Foster Scott '52
 Janet Joan Scott '49
 Carolyn D. Shane '59
 Judith Williams Shannon '60
 Margaret Shelby '36
 Carol Freeman Simpson '60
 Mary Ries Sims '41
 Sandra Pinkerton Smith '64
 Joanne Wallace Smith '56
 Helen Goforth Sommer '38
 Mary Chilton Speck '51
 Gretchen Steele Spence '25
 Edith White '51
 Virginia Barbour Squires '44
 June Woodard Stanton '43
 Mary Hyman Strom '55
 Jeanne O'Rourke Stuart '51
 Dorothy Giff Swickelmeier '35
 Mrs. Robert B. Tebbis '52
 Barbara Davis Terrell '57
 Anabel Hughes Thoresen '52
 Andie Andrea Tieber '60
 Doris W. Timm '43
 Victoria Caswell Timmons '64
 Anita Campbell Tippen '37
 Suzanne Autz Todd '59
 Dorothy Slammering Toole '25
 Rosemary West Townsend '63
 Patricia Pietravalle Van Choyle '51
 Patricia Stone Vannaman '56
 Mary L. Vane '28
 Alexandra V. Wade '60
 Doris L. Walker '46
 Eleanor Kennedy Wall '45
 Mary Travis Washburn '58
 Barbara Adams Webster '38
 Nancy Allen Wegener '52
 Marilyn Weiss '59
 Betty Paul Weldon '46
 Marilyn Lewis Wendahl '59
 Shirley Penick Whelless '41
 Margaret Stecker Whitsett '47
 Marlon Wier '46
 Tanya Maurelie Williams '66
 Doris Wilson '41
 Sylvia E. Winston '59
 Marguerite Wiseman Wolff '29
 Ruth Wyatt Worman '28
 Iris Patterson Wright '46
 Jean Allen Young '46
 Patricia Price Zimmerman '60

ALPHA ETA

Florence B. Adams '29
 Ellen Elsie Aderton '58
 Jane Ames '33
 Mary Catherine Houk Austin '27
 Ann Putnam Barker '61
 Doris Irwin Barker '42
 Nancy Jean Bell '62
 Gene Bevon Bigelow '55
 Helen Blair '28
 Helen Bowers '37
 Marion Bradley '45
 Louise Le Pontola Breeze '53
 Ruth Gammill Bridge '24
 Judith Dempsey Brockelman '60
 Clare Lehner Callender '48
 Alice Walker Calvin '31
 Frances Boyd Colling '29
 Karen Eileen Cook '65
 Norma Furlong Cook '47
 Mary Ditch '64
 Virginia Lee Cox '54
 Nancy Snyder Craig '55
 Betty Cooper Cresswell '28
 Theora Mae Disher '59
 Martha Douglas '44
 Mary Douglas '44

Marla Warner Duckworth '46
 Carolyn Detweiler Egli '63
 Dorothy Bickel Eichenberger '56
 Harriet England '39
 Mary Elizabeth Ferrall '65
 Evelyn Harding Field '37
 Alice Findland '35
 Dolores Deist Fraser '53
 Betty Baumgartner Freeman '40
 Mary E. Fryer '45
 Dorothy Faulkner Fulton '23
 Margaret Heisler Geibel '31
 Betty Geck '46
 Paula Gibbs '25
 Carol Twining Grazda '43
 Irene Taylor Groff '60
 Jane Smith Groffs '54
 R. Ann Hackler '32
 Francis Colvin Hecker '27
 Betty Jean Hilleman '49
 Eleanor Holland '43
 Alice Howes '43
 Elaine K. Hunsicker '60
 Doris Jackson '37
 Joanne Jenkins '53
 Joy J. Kearns '48
 Dorothy Ginn Keith '43
 Elise Keller '45
 Steve Stephens Keller '28
 Sandra Alma Kenworthy '57
 Mary Olmstead Knapp '39
 Susan Hubert Knapp '56
 Patricia Jean Lacock '57
 Barbara Lee Leonard '60
 Sandra Lawrence Leonetti '60
 John E. Lovick '45
 Janet Catlin Loughry '57
 Katherine Lowry '29
 Mabel Lowry '45
 Ellen Holt McCormick '42
 Olive Fuller McDowell '47
 Katherine Squire McGrath '25
 Ada Radford McMillan '53
 Suzanne Ellen Marston '65
 Donna Harrison Maushie '63
 Luella Huffman Metters '55
 Virginia Lillian Miller '56
 Janice Lee Miller '58
 Janis Kimber Miller '36
 Ruth Margaret Miller '45
 Lois Bleischer Miller '38
 Leigh Grogg Murphy '62
 Etta Hoyt Myers '24
 Jane Taylor '59
 Norma Nelson '27
 Jane Bitterman Nelson '59
 Marie Felton Niv '32
 Dorothy Miller Paffenberger '34
 Phyllis Pickrell Parshall '50
 Esther Acklin Pfeiffer '30
 Patricia Ann Ponder '64
 Lynne Marie Postlewait '57
 Elizabeth Rogers Poultin '51
 Marcia Engster Powers '55
 Dorothy Priddy '45
 Louise Hosack Quill '31
 Helen Robinson '25
 Patsy Robinson '42
 Ruth Cammell Rulketter '27
 Ruth Elizabeth Russell '59
 Violet Hughes Russell '27
 Lois Mulvaney '24
 Evelyn Scale '53
 Jo Anne Chrisman Schlag '57
 Betty Seckel '45
 Betty Reifer Short '41
 Jane Waring Shreve '49
 Betty Howe Silliman '38
 Lucille Hines Sisson '55
 Margaret Robinson Sisson '25
 Martha Longfellow Snyder '34
 Barbara Koepke Soars '55
 Barbara Marchal Stager '49
 Olive Sines Stager '22
 Marcille Weist Stalter '39
 Margaret Stanforth '51
 Jean Stephens '33
 Phyllis Williams Swan '44
 Marjorie Haas Talmadge '45
 Virginia Taylor '31
 Annette Welmer Tebo '52
 June Tolhurst '45
 Dorothy Tupper '46
 Anne W. Trommetter '58
 Ann Humphrey Truesdell '58
 Patricia Powers Walker '46
 Mary K. Wallace '52
 Patricia Craig Walling '50
 Frances Ledman Weingart '29
 Grace Bugher White '47
 Edith White '51
 Mary Murray Whitney '29
 Annette Lockwood Wilkes '40
 Louise Marie Wilson '53
 Jane Knapp Zimmerman '43
 Mimi Zimmerman '49

ALPHA THETA

Aurelia Bond Adams '48
 Mary Wiggins Alford '48
 Mary Larsen Allen '54
 Laura Snow Austin '41
 Joane Benson '45
 Martha Richards Bilbro '45
 Nancy Blackstone '55
 Hazel Hunt Blackburn '58
 Shirley E. Brauer '49
 Laura Lee Briggs '59
 Patricia Burdous '54
 Hazel Hunt Burdous '26
 Rosa May Butler '30
 Mary Elizabeth Byrd '38
 Willa Noe Carmack '37
 Margaret McBurnett Cecil '48
 Elizabeth Mathews Cecil '30
 Mary Payne Claxton '42
 Cole Clayton '54
 Mary DeVoe Claxon '58
 May Noel Conway '39
 Shirley Cox '59
 Katherine Hughes Crites '57
 Sara Culbreth '34
 Mary Irene Cummings '29
 Timothy Eatherly Dale '55
 Frances Dickey Duke '42
 Charlotte Bills Edmunds '59
 Mary Ellis Evans '39
 Carolyn Wood Falkerth '54
 Elizabeth Fisher '45
 Kate Ellen Gruver '45
 Montromery Hancock '40
 Kathryn Harland '40
 Willa E. Harwell '55
 Margaret Crum Hayes '31
 Jean Campbell Heison '35
 Nancy Sager Heyl '56
 Lisa Barry Hibbett '55
 Winifred Huchins '39
 Susan Wunderly Hoag '61
 Nell Baird Huddleston '49
 Elaine Huschke '55
 Betty Cooper Huxen '28
 Lillian Bloodworth Jenkins '46
 Mary Victoria Johns '67
 Betty Freeman Johnson '44

Elizabeth Junk Johnson '40
Elizabeth H. Hutton Jones '39
Adriann Joy '57
Dorothy Knight
Emily Les Kreis '51
Jeanne Brainer Landford '52
Linda Layne '64
Manie Leachman '53
Katherine Andrews Leber '28
Deborah A. Light
Mary Teasley Lipscomb '55
Carolyn C. Little '54
Barbara Jo Long '57
Frances Loring '42
Jean C. McCann '60
Annette Beasley McCartney '37
Frances Grayson McMurtry '31
Lillis Robertson McWhorter '52
Peggy Jane Malone '48
May Herron Mancuso '36
Mary Dean Mann '39
Mary Mongold Marchant '53
Lella Y. Marshall '54
Helen Alexander Maupin '49
Cecily Anne Mayhew '57
Bonnie Jean Meacham '63
Mary Crockett Montgomery '31
Glady De Jounette Mott '33
Pamela Smart Morrison '51
Ruth Morton '39
Julia Mountfort '53
Paul Musso '60
Laurelle Taylor Newbill '51
Audrey Phelan O'Brien '47
Sarah Owen '34
Jacqueline Crenshaw Smith
P. Niederhauser Phillips '51
Margurite Glidden Prentice '29
Cliffadeane Radabaugh '52
Karen Alice Raley '66
Ruth Ray '53
Doris Scheerer Redfield '40
Mary Louise Reine '33
Beverly Pate Reuther '53
Elizabeth Robertson '51
Kay Crawford Russell '60
Patricia Wehner Schultz '58
Norma Mousson Shaw '44
Mary Bell Shipp '35
Martha Fisher Smith '28
Carlisra Crenshaw Smith
Patricia Herman Snyder '52
Barrier Walsworth Spencer '38
Sally Stoops Stewart '58
Elizabeth Strayhorn '49
Glady Dowdy Thippen '48
Carol Ann Thomas '63
Thelma Riggs Thompson
Mary Glover Thorpe '53
Mary White Tinsley '26
Marla Troy '57
Barbara Switzer Underwood '60
Mavis Van Peenen '57
Phyllis Hadr Wald '40
Alice Brown Walker '54
Alice Briggs Ward '46
Jacquelin White Ward '49
Mary K. Westerman '58
Mary Dodd Wheeler '42
Robbie Neville Wilcox '23
Rosemary Williams '38
Anita Bartlum Wilson '39
Mildred Fife Woodard '34
Rilla Woodridge '45
Dorothy Reinke Worley '44
Elizabeth Beasley Zellner '33

ALPHA IOTA
Virginia Svarz Ackerman '31
Floris Alexander '26
Mildred Address
Florence Andrews '27
Marie Young Anshutz '37
Ecky Eddy Arnold '27
Frances Lane Bachtelte '42
Barbara D. Baggerly '57
Dorothy Dodds Baker '29
Doris Rough Belknap '40
Lois Link Blackburn '46
Frances Alston Bladnik '44
Melodi L. J. Block '48
Margaret Griebenow Bode '31
Marjorie Kelly Borsum '26
Emily Cleland Brown '21
Janet Souther Brown '42
Eleonore Zacharias Bruck '49
Valerie Jean Burke '58
Martha Burnham Burleigh '32
Louise Kistner Burr '46
Agnes Tupper Campbell '22
Eleonore Chatfield Campbell '30
Irene Whittaker Cannon '25
Katherine Wormell Cheesebrough
'27
Sue Cherry, M.D. '42
Sarah Sue Christensen '53
Georgia Clark '28
Marilyn K. Clark '46
Ruth Hornung Comesky '32
Patricia Bowman Cronk '39
B. Sutherland Campbell Crooker
'50
Patricia Anne Curtis '47
Virginia Reed Dale '38
Marion Shaw D'Arcy '27
Dorothy Stewart Davis '42
Sarah Elizabeth Dillman '57
Dorothy Mosher Diven '21
Dorothy Anne Donley '51
Beatrice Baldrige Douglas '24
Ila Bernice Doyle '58
Margery Louise Dunn '50

Helen Joan Edgar '53
Anne Sheridan Epinette '59
Rae T. Van Etchell '53
Florence McBurney Ewnig '37
Virginia Stevens Flynn '33
Rosemary Conway Foster '34
Deanna E. Fries '61
Dorothy M. Fuller '42
Helen Austin Furman '28
Caroline Dillinger Galbraith '35
Beatrice Gale '33
Joanne A. Gallo '55
Lois Richardson Gilbert '21
Katherine Golden '31
Esther Friend Gordon '29
Marty Walsh Gorry '29
Alice Gradson '31
Coral Small Gray '48
Delta Lancaster Grote '56
Lucile Gould Hall '31
Mary Dawson Hall '54
Gerolena Clarendon '48
Dorothy Mae Hamilton '48
Shirley Molson Hamilton '30
Evelyn Olmsted Hanson '41
Mary Posten Harlan '39
Carolyn E. Harper '56
Margaret Harper '42
Margaret H. Harsh '41
Nona Claire Hartman '49
Doris Colgan Haseltine '40
Mary Louise Hawkes '41
Mary Shryver Henderson '29
Mary E. Henderson '58
Patricia Herlihy '48
Patricia Gates La Heureux '43
Marilyn Manhart Hickson '26
Jean Laurence Hitchcock '48
Dorothy Hunt Hodson '36
Jo Anne Hollister '43
Marilyn Hopkirk '54
Martha L. Horger '49
Elinor Knupp Hoskat '33
Marjorie Davidson Houston '29
Anna Moody Howe '39
Mary Finch Hoyt '44
Elizabeth Leggett Huffman '58
Shirley Clouston Hull '51
Marlmae Hunt '46
Roberta Bailey Huxley '50
Mary Whitney Hutz '36
Jacqueline Lea Incho '53
Sharon Lee Jermaine '62
Patricia Lee Johnson '63
Cherrie Pamela Kohnow '67
Caroline Kellgus '49
Mary Blahnik Kelly '41
Kathleen McLaren Kelsey '36
Ellen Kibby '46
Joan V. Knox '53
Esther Chandler Kringbaum '28
Medea Krowitzky '43
Dorothy Crist Labahn '32
Helen Weyman Loveland '42
Reta Fowler Lynch '39
Virginia Adkins McCauley '28
Mittie Jane McClure '34
Helen McKee '26
Margaret S. McKnight '52
Madeline Phillips McLean '34
Catherine Stokes McMahon '34
Patricia Cooper McPhee '46
Mary Keene MacInnes '48
Marjorie Morse Maas '35
Marion Manbert '46
Helen Jones Martin '45
Joanne Wait Mathews '45
Helen Schneck McMill '23
Elmina Mercer '30
Hazel Reeves Meyer '29
Beulah Middleton '28
Orrol Fotheringham Miller '34
Dorothea Fischer Moon '31
Mary Morehart '46
Sarah Corbet Muller '50
Carolyn Bugbee Murphy '48
Frances Freeman Murray '30
Arline Joan Craig Murrell '54
Hilda Klamroth Neill '22
Beatrice Patricia Nichols '48
Lois Heartwell Nissen '29
Doris Bowerman Obell '29
Jane Drake O'Brien '43
Therese Martin O'Meara '53
Mary Files Pallard '35
Patsy Palmer '31
Sally Parker '37
Barbara Pfeiffer Parry '46
Marlorie Pridham Patterson '31
Louise Gibson Puetze '27
Patricia Price Phillips '53
Cora Vincent Pohl '34
Linda Klamroth Pyle '24
June Stewart Rawls '53
Ruth Chase Reed '28
Veda Rees '29
Naomi Mary Rlordon '47
Marion Burke Rooney '41
Ardis Money Rose '21
Muriel J. Rose '53
Carol Christensen Ruggaber '26
Nancy Hawkins Rush '53
Helen Hoover Russel '27
Margaret Aron Ryan '21
Dorothy Seiler Ryel '41
Martha Seiler Ryel Schmidgall '31
Maxine Jones Schwammel '32
Grace Ann Schwenness '43
Jeannette J. Schwoerer '49
Cynthia Kell Scott '50
Beverly Schaffer '50

Helen Stevens Shattuck '36
Kate Frost Sheridan '27
Rizanne C. Singer '53
Louise Sloan '48
Damaris Smith '32
Ann Drumm Smith '62
Elizabeth Deiss Smith '21
Gladys Bruner Snow '26
Maxine Morley Sorensen '36
Marla Moreland Starkey '46
Beverly Irene Steinberger '62
Phyllis Pogate Stevens '29
Beverly Strauch '53
Susan H. Swanson '54
Mildred Andrews Teasdale '21
Florence Moore Tellefsen '32
Ruth Hubley Thayer
Sueleen Merrill Thomas '64
Patricia Anne Tilton '53
Mildred Andrews Tisdell '21
Nancy McCaffrey Tognaccini '49
Mary Bailey Turner '42
Margaret Hampton Trage '28
Patricia Shura Troeger '52
Patricia Minier Tucker '45
Mary Bailey Turner '42
Doris Jones Turrill '48
Lucille Posson Van Aken '28
Dorothy Voorhes '48
Diane Lorraine Walsh '64
Diane Kathleen Ward '63
Kathleen Curren Wasem '41
Kola M. Weiss '58
Elverdeen J. Wharton '35
Beverly Tisdell Wildt '49
Mary E. Williams '41
Beverly Wilk '58
Kathryn Goertz Wiltshire '35
Elizabeth Connolly Witchee '48
Kitty Hess Worselle '33
Mary Joan Yack '50
Katherine B. Zeller '64

ALPHA KAPPA
Janet Agnew '25
Barbara Hamon Aldous '42
Donna Baker '50
Beatrice Coultis Becher '25
Josephine Nourse Belt '32
Judith A. Bingham '37
Anne Cunningham Black '46
Mayel Thompson Blythe '33
Honora B. Bonycastle '58
Helene Harris Bower '49
Marla McEwen Cameron '61
Margaret Carey '30
Judith Carr '46
Kathleen A. Carruthers '56
Margaret Brislbin Carter '56
Roris Proctor Cavanagh '38
Eileen Magill Cera '46
Nancy Complin Chance '46
Elizabeth Chesney '53
Cecelen Crawford '50
Eileen C. Cross '38
Sue Culver '45
Mary Cussans
Minnied McIntyre Davies '45
Ann Paquet Deehy '58
Janet Densmore '62
Jane Doupe Dudley '32
Anne Lillian Duffin '46
Joanne Duncan '62
Jean Eaglesham '32
Patricia McGonville Elliott '55
Diane Revie Ferguson '57
Patricia Murray Ford '42
Joan Patton Forsythe '62
Nora A. Richards Francis '57
Margaret Nickes Frejd
Mary Hamilton Garland '35
Lois Gordon '27
Willia Gunn Gould '25
Ann A. Graburn '52
Anna Tomlinson Greenfield '36
E. Allison Griffin '37
Barbara Symon Grubbe '35
Edith Haig '38
Marion Haig '40
Mary Fisher Hall '25
Cecilia Dyrast Halpenney '35
Grace Wyrzykowski Hargrave '51
Caroline Harris '42
Janet Hamilton Hendershot '36
Margot Good Herbert '51
Helen Rutherford Houston '41
Edith Poole Hunter '28
Betty Foster Johansson '44
Louise Keith '27
Diana Ruth Kitson '56
Mary Stephens Lacroix '35
Isobel Little
Marjean Campbell Little '41
Florence Long '25
Elizabeth Arkel Little '37
Elizabeth Reinehoel McAdams '40
Wilmette White McCallum '41
Eleonor Harry McDonald '27
Birnle Riddell McEwan '43
Patricia Cheshire McKay '48
Catherine Fraser McLean '33
Jennifer McQueen '51
Thelma LeCocq McQuillan '25
Christine Pentland MacDonald '41
Margaret G. MacDonald '57
Shirley Macdonald Gray '52
Elizabeth Tarr MacLennan '34
Janet Anne MacPhail '65
Barbara MacPherson '48
Elsie Pinkerton Marshall '58
Barbara Fairfield Martin

Nancy Jane Mathews '65
Rosemary E. Mathews '65
Mary Medland '44
Jean Bell Meredith '35
Margaret Adams Moore '34
Shirley Pinfold Morrow '45
Margaret Moss '28
Patricia Moynan '52
Joan Davidson Nankivell '58
Sylvia K. Novak '54
Janey J. Nunneley '54
Rita O'Donnell '43
Snjolaug G. Olafsdottir '69
Norma Douglas Paisley '26
Betty McKenty Paik '36
Catherine Parker '42
Nancy Parker '42
Grace Parsons '27
Judith Moss Parsons '36
Betty Love Patriche '34
Jean Peters '47
Frances Rundle Pigeon '24
Audrey Porteous '25
Marion MacMillan Poustie '35
Eleanor Dutton Pretty '31
Ruth Herriott Riley '25
Josephine Riley '25
Margaret Duncan Robertson '31
Cynthia Roblin '39
Gertrude Robson '28
Janet C. Ross '35
Marjorie Conacher Ryan '28
Marla Roblin Sale '47
Jeanne Beatty Scargall '49
Janice Cameron Shaw '63
Barbara Jean Shepherd '60
Judy Sinclair
Edie Brown Slack '24
Elizabeth Smith '44
Norma Smith '40
Joan Stephens '41
Mary Caudwell Straub '35
Judith Hunting Strong '47
Allison Warburton Strong '38
Marion Cowie Walsh '39
Gladys Warner '25
Joan Sherman Weir '48
Ruth Wells '32
Vera Gunn Whittaker '25
Alison Haig Williams '37
Eileen Hoppe Young '42
Kathleen Young '31

ALPHA LAMDA
Glen McLennan Atheson '59
Jeanne Wilcox Atsbury '48
Joan Barton Anastasiou '51
Alison Sinclair Andrew '61
Lilli Anderson '61
Jean Sinclair Arber '46
Marjorie Hill Armstrong '37
Mildred Campbell Attridge
Hella Stangland Aune '29
Muriel Aylard '33
Elizabeth Darnbrough Ball '39
Diane Bancroft '51
Lois E. Miller
Meryn Shallard Beneson '58
Beverly Sue Ble '65
Elizabeth Coughlan Blair '47
Eleanor E. Morrow '54
J. Wilkinson Brighouse '52
Nancy McDiarmid Brodie '56
Margot Mary Brookes '63
John Meredith Burke '38
Agnes Ure Burton '21
Barbara Catter Caine '48
Jean Cochrane Campbell '51
Jessie Casselman '24
Bessie Cheeseman '31
Joyce Clarke '50
Margaret E. Clarke '32
Meryle Shields Clee '44
Dorothy Patterson Codd '29
Elaine Baillie Cook '51
Barbara Corbett '53
Thelma Mahon Cornwall '30
Carol Hill Cross '58
Patricia Drope Dakin '47
Olga Darcovich '58
Patricia D'Arcy '60
Ruth Henderson Davidson '31
Leslie Montgomery Day '40
Beryl Denman '52
Fay Dobson '53
Audrey Jones Drummond '42
Shirley Dean English '52
Janet Anne Elliot '63
Susanne Pendleton Elliott '48
Shirley Dean English '52
Ruth Desbrisay Farrow '44
Elizabeth Rae Ferris '66
Royden McConachie Francis '45
Alaine E. George '61
Valerie Taylor Gibson '61
Joan Gilchrist '53
Peggy Boulter Gilley '52
Margaret Parke Gilmour '49
Diane McColl Gleig '53
Marie Blais Godbout '47
Vivian Joanne Golos '47
Janet Lorraine Good '64
Joy Gordon '53
Sally A. Grantham '57
Shirley Macdonald Gray '52
Mary Alison Green '65
Margot J. Greene '35
Frances Fraser Greig '57
Mavis Coleman Standfield '49
Shirley Wismer Gross '42

Irene Poole Hogarty '30
Barbara Hall '59
Joan Hall '38
Hertha Baumgartner Hanbury '29
Clara Brock Harris '35
Ruth Harrison '21
Oliver Heritage '28
Ann Stewart Hill '45
Jean Hill '41
Frances Hillier '47
Agnes Schraeder Hooley '38
Betty Jean Horne '48
Vivienne G. Hudson '34
Lois Grant Hughes '40
Eleanor Wynness Hunter '44
Heien Donnelly Hutchinson '53
Sylvia Dyson Ingram '47
Lorna Edith Irving '47
G. H. Livingston Jagger '45
Janis Ingledew Johnson '51
Jean Tait Jure '44
Beverly H. Kemp '56
Louise Keim '60
Elizabeth Rae Kerr '44
Kathryn Hebb Killam '33
Eveline Hebb Killam '37
Catherine Gilman King '67
Eleanor Dyer King '31
Edythe McColi Kinneer
Carol R. Lang '60
Grace Smith Gautharne '31
Genevieve Bone Lepage '51
Jocelyn Chenoweth Lightstone '43
Elinor Lindabury '38
Denise Long '60
Betty Jones Love '38
Barbara J. Mac Askill '47
Mary MacAlister MacKenzie '53
Dorothy MacKenzie '31
Dorothy Stamatis MacKenzie '42
Marilyn MacKenzie '61
Maxine McCullung '42
Sarah Grimmer McCorkell '57
Barnie McDonald '52
Joan D. McEwen '52
Elizabeth Wilson McEann '52
Beverly Roberts McGavin '49
Elizabeth Jacobsen McGrath '61
Jaqueline McGregor '33
Jean McKee '42
Leslie Jean McLaren '65
Hilda Wood McLaren '35
Kennedy MacLennan '48
Sylvia Tremaine MacLean '57
Dorothy Poole McLaure '34
Bernice McWilliams '49
Elizabeth Plewman Maguire '53
Lillian Boothe Mallory '44
Kathleen Baird Manley
Lynne Rogers Mansfield '60
Marion Macdonald Manson '45
Deldre Martin '47
Elenita Hall Mather '35
Elsie Stangland Mathison '38
Robert Allan Mercer '42
Robert Joy Merlie '64
Elaine Jackson Middleton '28
Lois E. Miller
Dorale Anne Minaker '59
Joan Mitchell '50
Helen Elizabeth Morgan '45
Eleanor E. Morrow '54
Mary Mowbray '50
Elizabeth Moxon '40
Muriel Martin Murdoch '46
Grace Meredith Murray '42
Valerie Joan Noble '61
Nancy Norris '50
Jean Tolmie Odium '28
Janet Leslie Owen '64
Margaret Finlay Parker '32
Margaret J. Parmley '57
Dorothy Farrington
Kathleen Mary Paterson '44
Mae Peacock '36
Judith Margaret Penner '67
Susan Schaffer Peretz '54
Joyce Leith Pike '51
Gertrude Price '48
Diane Elworthy Price '51
Beverly Codeland Quick '47
Roxanne Eunice Rae '65
Florence Mills Read '41
Lillian Reid
Virginia B. Richmond '58
Marion Cardwell Ricker '27
Sally Lewis Ridley '55
Joyce O'Connell Risher '43
Marion Finn Robinson '60
Audrey Robinson '28
Lily Burnett Rogers '29
Susan MacKenzie Rorie '52
Peggy Andreen Ross '55
Madeline Ross '49
Pamela Runkle '40
Penelope Runkle '44
Margot Johnson Sarich '58
Miriam Schwabe '45
Patricia Scott '49
April Moore Sear '56
Claire Shanahan '51
Patricia Shanahan '53
Madge Nell Sheen '27
Marilyn McLeod Sheiness '48
Lorna Shields '46
Ruth Cheeseman Short '32
Joan Tomsett Skogstad '47
Patricia McLennan Smith '54
Zora McNab Smith '33
Dorothy Thompson Slacey '33
Mavis Coleman Standfield '49
Peggy Stearnman '32
Mary Munro Stevens '53
Catherine Betty Stevenson '59
Freda Wilson Stewart '32
Margaret Stewart '52
Patricia Stewart '50
Audrey Kathleen Stormont '45
Lorene White Stubbins '37
Joan Sutherland '58
Mabel Robson Swachamer '44
Ann Patricia Symonds '47
Clarice M. Symonds '48
Doris Scott Taylor '21
Mary Taylor '53
Cornell Marla Therrien '61
Grace Thomson '38
Marilyn White Thorsteinson '54
Patricia Wynne Toft '33
Helen Trilles '31
Carolyn Wallace Tulk '61
Barbara Logan Tunis '41
Shirley Leach Vernon '47
Elizabeth Ball Wade '51
Clara Maud Walsh '31
Victoria Sweeney Walsh '27
Barbara Holloway Warner '54
Gertrude Smith Watney '23
Elizabeth Cheryl Watt '65
Dorothy Black Wells '93
Margo Croft Wellwood '44
Doreen White '48
Jean White '45
Geraldine Whittaker '29
Doreen Rutledge Wilkinson '51
Luella Mannix Wilson '42
Helen Maguire Wilson '31
Sylvia M. Wilson '56
Betty Wiltse '53
Patricia Wiltse '53
Muriel Fern Wiererton '48
Doris Woods '28
Shirley Woodward '48
Kathleen Woods '33
Shirley Mathews Wright '52

Lost But Not Forgotten

Gamma Phi Beta, Box 186, 630 Green Bay Rd., Kenilworth, Ill. 60043

Maiden name				
Lost Member:				
Married name	Chapter	Address	Street	
	City	State	Zip Code	
Sent by				

California College Queen Is Campus Leader, Scholar

An autographed program from "Funny Girl," a photograph snapped with Robert Goulet, a coronet, and a scrapbook full of memories will long remind Gamma Phi Beta Joan Herzig of last summer when she represented California in the National College Queen contest.

Joan, who is a senior at San Diego State College and a member of the Beta Lambda chapter, was elected by California college students and residents from a slate of three girls first selected by a special board.

"I still can't believe it!"

The finalists, representing the fifty states, spent ten all-expense-paid days in New York, which was climaxed with the coronation of the National College Queen by master of ceremonies, Robert Goulet.

The contestants, who resided in one wing of the Waldorf-Astoria Hotel, competed in ten different categories. These included contests in cooking, fashion coordination, and safe-driving, various forums, and interviews. The girls were also judged on campus activities, scholarship and personality, Joan said.

"We were treated like royalty," Joan said. "The only thing that limited the pageant was a person's imagination." The finalists toured New York and attended two Broadway plays, "Funny Girl" and "The Odd Couple." They also took the Circle Cruise around Manhattan and visited a Veterans' Hospital.

One of the best rewards of the pageant according to Joan, was the lasting friendships with girls from all over the United States. One of Joan's closest friends, as a result of the contest,



Robert Goulet and Joan Herzig

is Arizona finalist, Patty Erickson, a Gamma Phi at Arizona State University. "We hit it off immediately . . . I didn't know until later that she was a Gamma Phi, but if I'd thought about it, I could have pegged her . . . a perfect Gamma Phi!" Joan said.

Now back in San Diego, Joan is pursuing her speech therapy major. Extremely active in campus activities, Joan is serving as All Women Students (AWS) president, is a member of the student council, the Women's Judiciary Board, and Mortar Board, is chairman of the Student Union Board and on the Dean's List. In the chapter, she is scholarship chairman.

JULIE WARNER, *Beta Lambda*
CRESCENT Correspondent

Leadership Conference Rates Kudos from Officers

Gamma Phi Beta's biennial Leadership Conference, August 14-18, 1967, held in the lovely Iowa House on the campus of the State University of Iowa, Iowa City, was adjudged the "best ever" by the forty-six officers in attendance. This was an ideal setting for the four-day training school which was expanded this year to include all province officers, area financial advisers, field secretaries, selected international committee chairmen, and Grand Council members.

Ardis Marek, Grand President, in her remarks at the opening session, enumerated qualities requisite of a good officer: a thorough working knowledge of our constitution and bylaws, our manuals, parliamentary practices, Gamma Phi Beta procedures, and in addition, she said: "a good officer must be tactful and possess a sense of humor."

During the three general sessions, Council officers discussed the work of each special field, gave current information and suggestions for the coming year. Bea Wittenberg presented the Panhellenic picture, Bette Egbert reviewed the financial story, Elna Simons explained the expansion program, and Eleanor Sieg reviewed the services of Central Office. In addition to Council officers, Cherie Olsen gave an up-to-the-minute picture of the functions of our Gamma Phi Beta Foundation, and Marjorie Lundin led a stimulating session on membership selection.

Training sessions were held for the province collegiate directors and field secretaries, province alumnae directors, and area financial advisers. Bunny Hiscock led the workshop for the collegiate directors and field secretaries, with emphasis placed on the collegiate department program, and Virginia Vint led semi-

nar discussions for the alumna directors, outlining each phase of the alumnae department work. Assisting in the alumnae sessions, veteran directors Virginia Douglass, Connie Spanier, Meb Lippincott and Mary Tuttle, gave first-hand information on planning and conducting chapter visits, organization of new alumnae chapters, and Province Conference planning and management. Simultaneously, Bette Egbert was conducting training sessions for the recently appointed area financial advisers. Other Council members served as resource people for the officer training meetings. In addition, individual conferences were scheduled with each officer to discuss specific information concerning her own area.

Gamma Phi Betas from Iowa City, Cedar Rapids, Ames, Davenport, and Mt. Vernon joined the officers for luncheon on Wednesday, followed by a tour of the Rho chapter house on the Iowa campus.

The final dinner was highlighted by a song-fest led by the field secretaries—the old songs brought touches of nostalgia, while the new ones gave a picture of what's "in" today.

With hundreds of ideas pulsating through their minds, and thousands of notes crammed into notebooks, the officers left the Conference proclaiming that it was a success and that they had a feeling of much greater confidence in their jobs, backed with a thorough knowledge and understanding of their own specific responsibilities.

VIRGINIA FORSYTHE VINT,
Alumnae Vice President

OUR ALUMNAE

Edited by Joan Berchtold Richmond,
Alumnæ Assistant Editor

ALABAMA AUBURN

Mrs. O. R. Coppage and Madge Brannon entertained the Auburn, Ala. alumnæ chapter of Gamma Phi Beta in May at the home of Mrs. Coppage in Columbus, Ga. Distinguished guests were Virginia Forsythe Vint, Alumnæ Vice President and Mrs. Newton C. Johnson, alumnæ director of Province VIII.

The chapter was delighted to have Gaye Wood, a next-door neighbor of Mrs. Vint's in Dallas, Tex. She has recently moved to Columbus where her husband is in Officer Candidate School at Fort Benning.

Members were enthusiastic about the colonization of a chapter at Auburn University in January, and are working hard with the execution of their plans.

Mrs. Thomas Knox Kendrick of Columbus, Ga., a candidate for treasurer-general of the National Society Daughters of the American Revolution on the ticket of Mrs. Dorothy W. S. Ragan, is one of the special initiates.

The interior decorator has been contacted and the suite is expected to be furnished and completely finished by January 21 when Gamma Phi Betas from everywhere plan to attend a tea at Auburn. Then rushing will begin.

Madge Brannon and Betsy Davis attended the Gamma Phi Beta State Day in Birmingham, Ala. in May.

MADGE BRANNON

BIRMINGHAM

Our April luncheon meeting at the home of Jane Grubb Lysinger featured covered dishes, recipes for making them, and a recipe sale for a nominal sum to increase our treasury.

Our first State Day, held May 20, was originated by Norma Hanley Zimmerman, who served as chairman. Gamma Phis came from Auburn, Huntsville, Montgomery, Montevallo and Tuscaloosa to join our Birmingham chapter. The big event began with a coffee and get-acquainted hour and our honored guests were Mrs. Edward Vint, Alumnæ Vice President and Mrs. Newton Johnson, Province Alumnæ Director. Exciting news that a chapter will be colonized at Auburn University in January.

A luncheon at Cobbs Corner Restaurant and a tour of the newly completed Japanese Gardens brought the day's activities to a close.

In June we elected new officers at the home of Elise Berthon. Newcomers to the area are asked to call Mrs. John Zimmerman III at 871-2427.

MABEL SHEPHERD

HUNTSVILLE

An eventful past, present and future are recorded in the brief history of Huntsville alumnæ, headed this year by Edwina Jenkins Morse (Beta Mu). Already on the future agenda are the Huntsville Panhellenic bridge benefit and initiation of the new chapter at Auburn University. Gamma Phi will coordinate the 600-ticket bridge-fashion show which will provide funds for a \$500 college scholarship. Betty Ralls Howard (Psi) is Panhellenic representative and Linda Smith Edwards (Beta Tau) is alternate. Serving on the House Corporation board for the new Auburn Chapter will be Linda Edwards, Loni Markisen Jacobs (Alpha Phi) and Mary Melton Nicely (Alpha Theta).

1966-67 activities included making initiation robes, sending funds for the national camp project and a program on art. Our Founders Day ceremony was held at the home of President Mary Nicely. The lineup of officers for this year follows: Edwina Morse, President; Nancy Kurtz, Vice President; Diane Skinner, Secretary; Betty Huth, Treasurer; Harriet Coble publicity and CRESCENT correspondent; and Marne Gannon, Historian. Mary Nicely is ARC chairman.

Attending Gamma Phi State Day in Birmingham this spring were Linda Edwards, Marne Gannon, Betty Howard, Nancy Kurtz, Edwina Morse and Diane Skinner. No summer lull as alumnæ entertained actives and went into fall with a program on hat-making. A workshop on Christmas decorations and planning Panhellenic bridge guarantee Huntsville alumnæ that the present and future will be as lively as the past. New alums please call 881-6197.

HARRIET COBLE, *Nebraska*

ARIZONA FLAGSTAFF

The highlight of the Spring Semester for Flagstaff alumnæ was our annual Smarty Party. This is a party we give our collegiate members and is also a

tribute to our senior girls. We spend a meeting assembling the elf-like dolls, which usually carry out the mode and brown color scheme, and then place them in front of dinner places of the girls, who have a 2.0 grade average or better. These girls also enjoy steaks for dinner and the ones who fall under this average "enjoy" beans.

At our last spring meeting we voted to award a campership to a Girl Scout camp in Prescott, Arizona. This was granted a high school girl in June, and she was very appreciative. We feel this a worth-while project.

We have enjoyed our Spanish potlucks so much we are making it a yearly occurrence. This October, with husbands invited, Jay Riordan's home was our setting.

The Flagstaff alumnæ hold regular monthly meetings on the first Tuesday of each month at 7:30 p.m. If you would like to join us, please call our president, Ann Leighton 774-2314.

TAVIA MCCALLUM, *Northern Arizona*

PHOENIX

After a summer of relaxation, Phoenix alumnæ met in September at the home of Pat Grippin Hall and enjoyed a demonstration talk on Arizona Ironwood by Edie White Hales who has literally carved herself a career out of this hobby. Ironwood, just like it sounds, is a wood hard as iron that has to be worked on with steel lathes and drills. Mrs. Hales, only woman president in the history of the student body at University of Arizona, specializes in Indian and Southwestern lore and culture and her jewelry made a busy month.

October we met at the home of Mary Alice McBride Sheely (Arizona) for regular business and annual meeting of the Building Corporation and in November a workshop brunch at Louise Rowlands Carroll's (Wisconsin) and Founders Day celebration with Beta Kappas from Arizona State University made a busy month.

Our 17th Annual Christmas House charity project is December 2nd and 3rd this year at Colonia Miramonte Estate's Model Home on the grounds of Camelback Inn. Husband's party follows at the home of Bonnie Pierce Puntney. (Arizona) Our group is a nice and enthusiastic one and we are always happy to welcome new faces. Please call Helen Harbison Kroese at 944-4952.

VALERIE GERLACH DAVIS, *Illinois*

TUCSON

The Tucson alumnæ honored eight senior girls on May 8 at the home of Jackie Whitaker. A delicious buffet preceded our busy meeting.

Under the able guidance of Sue Muhlfeld Day, the alumnæ published a wonderful cook book entitled "The Crescent Cook Book." Color indexed for easy reference, it boasts many tried and true favorites from our own sisters. Not only did our members purchase these books, but they are circulating around Tucson. A good public-relations venture, yes; and a money raising project as well.

We closed our busy year in June by honoring members and husbands with a hayride and steak fry.

In spite of the heat in Tucson this summer, the girls worked hard to organize things for Rush. And a wonderful job they did, because we all eagerly greeted our new pledges, Monday, September 25 at the home of Gail Whitaker Sanders.

Gamma Phis in the area are most cordially invited to attend our meetings. Please contact Pat Decker, 795-3543 for information.

BARBARA CORR O'RIELLY

CALIFORNIA BAKERSFIELD

Bakersfield alumnæ began their year with an unexpected change of officers when our president, Sylvia Dorsey, and her family were transferred to Ventura. Vice president, Virginia Husman Cheney, took over the job with Janet Reese Coulter stepping in as vice president.

We have welcomed several new members to our group during the past year. Joining us have been Laurie Laffin (San Jose State) Carolyn Moore Wood (Ariz. State), Betty Spreckles (U. of Texas) and Nancy Stutzman (U. of Pacific).

Founders Day was celebrated at the Skyway House at Meadows Field in November. This Saturday luncheon enables several members to join our group who are unable to attend the regular evening meetings.

For February our vice president, Janet Coulter planned a new type of meeting. A lecture on "American Pewter" illustrated by colored slides was given by one of our members, Barbara Tupman Poe at her home. Barbara



Wilma Herwood Alvarez (UCLA) receives the gavel of the Panhellenic presidency from Mrs. Charles Youde, Delta Zeta, in Downey, California. Photo by Rosemary Krieger (Oklahoma), an editor on the Downey Herald American.

New officers of the Balboa Harbor alumnae are front row, from the left: Jeannie Butts, Mary Barbara Brauer; back row: Dorothy Foster, Lucile Whitehill, Sally Rousselot, and Cheri Brumleu.



has collected pewter for the past fifteen years and is a member of the Pewter Collector's Club of America, the Antiquarian Society of California, and the National Trust of Historic Preservation. The slides were done by her husband, Robert Poe, the photography teacher at Bakersfield College. We had an excellent turnout of members and their guests and hope to have similar programs in the future.

Our installation meeting was held at the home of Francis Browne Green. The present slate of officers was elected to serve a second year. Our Panhellenic representative, Barbara Little Votaw will be serving as treasurer of Panhellenic next fall.

Our last formal meeting was in May, and the annual summer party was on June 10 at the home of Frances Brown. This was a steak fry and swimming party for members and their husbands.

We invite any Gamma Phis who are new to the area to call Janet Reese Coulter at 323-5191.

BARBARA TUPMAN POE

BALBOA HARBOR

Jeanne Kagels Butts called our first fall meeting at the Rueben E. Lee restaurant (an exact duplicate of the old riverboat) on Balboa Bay. After an informal discussion of various summer activities, (including a successful bus trip to Angel Stadium for sixteen couples) members adjourned for an informal tour of the new Newport Center, largest shopping center west of St. Louis, Mo. and an exciting site for future alum activities!

Sally Stephens Rousselot planned the fall couples party, a lovely evening at the Fiesta Room in East Bluff. The competition was keen during the "bring your own kite and go fly it" contest. Other activities included swimming, baseball, volleyball, all followed by a BBQ-beef dinner.

Our various splinter groups are proving effective and fun. The Gourmet group met in October for well-planned and executed dinners following international themes. Hostesses were Marilyn Gilmore Gust and Jeanne Kagels Butts. Cherie Lamont Brumleu arranged for a demonstration on making feather flowers for the Arts and Crafts group. Daytime and night couples bridge groups are growing rapidly from the original two tables to five or six tables. Ginnie Nahas Erb is chairing this endeavor.

An October brunch meeting treated members to an expert make-up demonstration and we started our third year of nutmeat sales for the holidays. Mary Ellen Ryan Hanley was the organizer of our prime fund-raising project of the year.



After she talked to the Bakersfield alumnae, Barbara Tupman Poe (left) shows one of her prized pieces of pewter to Janet Reese Coulter, vice president of the alumnae group.

New alumnae in the area are most welcome to join us. A night group has been formed for those who have small children or work during the day. Lucile Berry Whitehill welcomes calls at 642-0435, or drop Lucile a note, 2006 Anchor Way, Newport Beach.

MARILYN GILMORE GUST, California

CONTRA COSTA

At our salad luncheon in May held in the home of Margaret Windsor Rogers (Alpha Epsilon) we honored Myrtle Hurst Patterson (Lambda '26) who was moving to Medford, Ore. As a surprise, we invited a number of Myrtle's Gamma Phi friends from Berkeley as guests. Myrtle, a loyal member for many years, was director of the Orinda Nursery School when she retired after twenty-five years. In her honor, we gave two camperships to the Work Training Center for mentally retarded. This made a camping experience at Camp Sierra possible for two young girls who lived at home with limited income mothers. The check was presented to Mrs. Clarke Calder, who spoke to us about the Center.

In June we entertained our husbands at a barbeque and swim party at the home of Alyce Davis Kelly (Nu). Our September meeting was held with Bonnie Henning Tims (Beta Theta) as hostess. This was a brunch and work party to prepare for the Salad Tasting Luncheon-Bridge Party in October, our annual money-raising event.

In November, Founders Day Program in the home of Margaret Rogers and Emmabelle Clements Horning (Omicron) is hostess for our Christmas Party December 8.

We extend an invitation to all Gamma Phis in the Orinda, Lafayette, Walnut Creek, Concord, Pleasant Hill, Alamo, and Danville areas to join our group. If you can attend our meetings and need transportation please call Dorene Randall Dutton (Alpha Iota) at 646-3145 or Margaret Rogers, 283-6130.

MARY ROACH CASADY, Oklahoma

FRESNO

The Fresno Alumnae group reactivated last year, receiving their new Charter from Mrs. Cornelia Spanier, Province XIII Alumnae Director on September 20, 1966.

Our first meetings were organizational in nature. We decided to adopt a



Cornelia Spanier, province XIII alumnae director, (center) presents Fresno charter to Nancy Woodruff Haskell (left) and Lorene Littleworth Vaillancour.

needy family for a Christmas project, so our efforts were directed through Christmas to collecting clothing and toys for the family.

Our Founders Day celebration was a pot luck supper at Mrs. Marjorie Wakefield Hooper's lovely home. We had a fun Glug Christmas party at the home of Marlene Brandin Tilley, and climaxed our year with a Barbeque honoring our husbands with Dorothy Rounsavell Tubbesing as hostess.

Officers for the new year are President, Lorene Littleworth Vaillancour; Vice President, Nancy Woodruff Haskell; Secretary, Marlene Brandin Tilley; and Treasurer, Eileen McNamara Furlong.

We feel our first year has been both rewarding and fun, and we look forward to years of active service in Gamma Phi Beta. Any alumnae in our area who would like to join our group, please contact Mrs. Vaillancour, 227-2346.

DOROTHY ROUNSAVELL TUBBESING

GLENDALE

The Glendale alumnae chapter's newly elected officers were installed by Angela Funai Lombardi (Boston) at our April meeting held in the home of Nancy Tibbs Stevenson (USC). We were delighted to have as our guest that evening Mrs. Arch Dawson, Province XIV alumnae director. She spoke to us about our role at the coming International Convention in Pasadena next June, and also brought news of other alumnae groups in our province. Along with Jerrie Germain Goble (Nevada), our delegate, she also reported on the highlights of Province Conference.

Our May meeting, hosted by Charlene Grant Whipple (UCLA), was spent planning activities for the coming year. Our first event was a salad bar luncheon in June, held on the patio of Angela Lombardi's home.

July brought our Annual Greek Theater Benefit which is sponsored by the Los Angeles Intercity Council of Gamma Phi Beta. We all enjoyed a marvelous production of "Sweet Charity" starring vivacious Juliet Prowse. Mr. and Mrs. Lawson Brown (Marta Lombardi) hosted their customary pre-theater dinner party followed by a bus ride for their guests to the evening's production. Others of us picnicked at the theater grounds prior to the show.

Our own Angela Funai Lombardi (Boston) was recently honored by the Beta Alpha chapter at USC. The new wing being added to the sorority house bears Angela's name, and is dedicated to her. For many years Angela has worked on the corporation board of the USC chapter. We are proud of her!

All Gamma Phis living in our area (this includes La Canada, La Crescenta, Montrose, Sunland, and Tujunga) will be warmly welcomed to our meetings held the second Wednesday evening of the month. Please call Bonnie Thomson Stell (USC) at 352-2264.

JO ANNE CLIFFORD MILLAGE, UCLA

ORANGE COUNTY

Orange County alumnae began the year with our January meeting at the home of Ruth Naslund Watts (USC). We managed to combine business, refreshments, and an interesting talk on interior decorating by James Simpson, N.S.I.D.

In February, we held our annual business meeting and nomination of officers at the home of Jonelle Hanna Rothfuss (Kent State). Cathy Cottrell Salerno (Colorado) assisted Jonelle as co-hostess.

In March, we held our election of officers at the home of Joan Welty Ingle (USC). Following the business meeting, we enjoyed a demonstration of cake decorating given by Geri Ann.

Our April dinner meeting and formal installation of officers was held at the home of Lee Brookins Nicoll (USC). Jonelle Rothfuss then presented the traditional engraved silver bowl to outgoing President Barbara Felisky with appreciation for her service to the group.

A beautiful spring morning in May found Orange County Gamma Phi Betas meeting with friends in the Estrella Room of Bullocks Fashion Square for our annual Brunch and Fashion Show. Proceeds from this show go to the Society for Crippled Children and Adults, and also toward a college scholarship. Jonelle Hanna Rothfuss (Kent State) was chairman, and under her able leadership, the show was a resounding success. Assisting her were: Patty Hill Kellogg (Idaho), Pat Megquier Syriotis (Oregon State), Dorene Stait Pease (San Diego State), and Peggy Higgins Hannawell (UCLA). We were especially honored to have in attendance Past Grand President Elizabeth Fee Arnold and the province director, Ruth Tucker Dawson. The fashion show was based on a travel theme, with the programs in the shape of passports. Table centerpieces were miniature hat boxes filled with cascades of flowers.

The morning of May 25 found us at the lovely home of Marcia Page Cooley (William and Mary) ready to relax and unwind at our annual May Windup. This informal get together really gave us a chance to get to know each other as well as being a pleasant break from the weekly routine.

In June we held our Children's Picknick at the Orange City Park. A riotous time was had by all. It was such fun seeing and showing off the children we had been talking about all year.

Our summer party was held at the home of Esther Pearson Weld (USC) in August. Esther's beautiful home, and a balmy summer evening combined with delicious food, good music, and warm friendships made this an evening to be long remembered. Behind the scenes, working to make this party a success, was Cathy Cottrell Salerno ably assisted by Jonelle Hanna Rothfuss and Dorene Stait Pease.

All Gamma Phi Betas in the area are invited to attend our meetings held the fourth Thursday of each month. Please call Carolyn Fox at 630-2549 for additional information about the meetings or our bridge groups.

LEE BROOKINS NICOLL, USC

PALO ALTO

Our 1967 program of events started in January with a visit from our province director, Connie Spanier. Plans for the Inter-City luncheon in San Francisco and the Province Conference in Reno were discussed. We look forward to her visits as her enthusiasm is contagious and we realize the importance of each individual alumnae chapter.

The annual Palo Alto-Peninsula Art benefit was held on June 4 at the home of Edith Dickman (California) in Atherton. It was a lovely social and financial success. Cherry Lyons (Colorado) and Lucy Pearsol (Northwestern) were co-chairmen and everyone worked hard to produce a spectacular benefit. Over thirty artists displayed their paintings and ceramics in a beautiful setting around a large pool and putting green. All of the art works displayed were on sale for less than regular prices. We were able to make substantial contributions to the Retarded Children's Guild and the Armstrong Fund for Dyslexia, both local organizations, as well as our own two Gamma Phi camps.

We welcome all new Gamma Phis in the area to join us for our meetings and social affairs. Please call Liz Borgwardt at 968-7799 or Mary Liz Gordon at 322-4010. Meetings are held on the first Monday of the month with alternating afternoon and evening meetings.

LORETTA HOULT SWENSEID, North Dakota

PASADENA

Pasadena was happy to welcome fall weather for our first meeting September 19 at the home of Gwen Hitt Nourse in South Pasadena. Our president, Mary Jane Nolting Kiernan, conducted the open board meeting followed by luncheon and bridge. Results from the Inter-City Gamma Phi Greek Theater Benefit, "Sweet Charity" starring Juliet Prowse, were announced by Pasadena's chairman, Barbara Nicoll Campbell. Pasadena sold 140 tickets and received \$100.00 in donations, all of which we are very proud. The proceeds will benefit Resthaven Psychiatric Hospital in Los Angeles.

Also announced were the results of May's "Showcase Dessert Party and Home Tour" from which Pasadena made \$153.00 net profit. This lovely affair was held in the home of Peggy Farmer Nye.

June's meeting was a luncheon held at Marilyn Marlett Lund's San Marino home at which time Beta Alpha's advisors were our guests. Jan Maher Winterbottom, Marge Myers and Sherry Scarborough Barnum shared their experiences with all. These capable volunteers plan to continue this year along with Helen Lucas Wilfong, Betty Fouse Helpbringer and Carolyn Kaestner Newport, with the key advisor, Elizabeth Arnold.

ARC Chairman Alyce Langenburg Anawalt announced early results of fall rushing. Hats off to Alyce and her helpers for a job well done!

In October, members were treated to a "Forecast of Fall Fashions" featuring Averill Raymond, a fashion designer in the Pasadena area. We enjoyed the handy tips and hints given to all present at the home of Phyllis Gould Baugh. A special effort was made to contact and bring those Gamma Phis whom we seldom see or who are new to the Pasadena area.

Bonnie Giles Casey's Altadena home was the setting in November for the luncheon meeting which featured a speaker from Resthaven Psychiatric Hospital in Los Angeles (our new philanthropy) informing all members of the valuable psychiatric guidance offered to mentally disturbed people in the area.

"Founders Day" was capably chairmaned by our Eunice DeVoin Easley. This Inter-City event was held at the La Canada Country Club on November 4 and was attended by Gamma Phis from the entire Southern California area including several Greek-letter chapters. Elizabeth Arnold offered all a fine message.

December is our party month! Annually, Pasadena couples enjoy a lovely Christmas dinner party, this year to be held at the home of Eleanor Toll Sohus in Altadena on December 9. Also on December 5, invitations are extended to the mothers of all Gamma Phi pledges from our area to a dessert party at the home of Mary Larimer Snoddy.



Keith Murray, son of Betty Grimm Murray (Denver) and Linda Davis, daughter of Marilyn Close Davis (California) arrive home after their summers in Holland and Denmark as participants in "Experiment in International Living."

Excitement is beginning to mount with all the plans and details involving Convention to be held at our Huntington-Sheraton Hotel. We are happy to report Ruth Tucker Dawson will be the gracious hospitality chairman and Bette Grimm Murray is already busy planning the gala Panhellenic luncheon.

A "Welcome" sign is always waiting for any newcomers to our San Gabriel Valley area. Meetings are usually held on the first Tuesday of the month. Please call Mary Snoddy at 795-3607 for information and reservations. A junior group is planning evening meetings and is eager for new faces. Call Janet Kazangizn Smedley at 355-0909 for information.

SHIRLEY DAVIDSON FLANAGAN, *Southern California*

POMONA VALLEY

Installation of officers was held in March at our dinner meeting at Royal Coachman in Azusa. New officers are President, Louise Morris Phillips (Beta Gamma); Vice President, Elinor Dunn Suchrstedt (Alpha Eta); Treasurer, Joan Doughy Reynolds (Alpha Epsilon); Corresponding Secretary, Marie M. Hostetter (Theta) and Recording Secretary, Emily Jo Blatnick Rawls (Gamma Eta).

A business meeting in April at the attractive home of Carol Ann Bigglestone Lewis (Alpha Epsilon) and in May, Marjorie Horricks Mogle (Alpha Iota) invited us and Mothers Club of U.C.L.A. and U.S.C. for luncheon at her home in Upland. Delicious salads and dessert were served on tables uniquely decorated with large pansies in heritage tea cups, collectors' items of Gamma Phi members. Marjorie fascinated us with her happy recollections of experiences with Gamma Phi Betas when she composed her music and songs for the *Songbook*.

In June we mothers entertained at the annual picnic for our children and in July we participated in the Greek Theater benefit of *Sweet Charity* sponsored by Southern California Inter-City Council of Gamma Phi Beta, with proceeds for the Hospital of the Good Samaritan. Our September business meeting centered on the 1968 Convention in Pasadena. We earnestly hope to see you there! Do come! We are delighted to know that Pamela Baker, daughter of Shirley May Baker (Beta Alpha) pledged Beta Lambda in San Diego. All Gamma Phi Betas in this area are cordially invited to call Mrs. Louise Phillips, 624-5761, Claremont.

MARIE M. HOSTETTER, *Denver and Kansas*

RIVERSIDE

Riverside alumnae chapter completed their year with the annual installation of officers held at the home of Audrey Cannon Bashaw (Washington). Audrey was installed our new president and we expect a wonderful year ahead.

Our summer brought us to warm weather and a refreshing swim at our June swim party, held at the home of Jeanne Gerrish Heer.

An occasion to remember brings us to the Fall Social including an outdoor dinner, swimming, and good conversation in the lovely canyon setting of the Matt Daniel home (Rachelann Thompson). This is a time when our husbands enjoy the fun with us.

Ina Claire Sparks Stansell (UCLA) was hostess for the sandwich luncheon for the October meeting. Tom Patterson, educational editor for the *Riverside Daily Press* and an author, spoke on the Romance of Riverside. A wonderful portrayal of the history of our city.

Founders Day celebration was celebrated at the Victoria Country club with Mrs. Arthur B. Warner, province collegiate director as our speaker.

December finds us busy making plans in addition to bridge table favors and collectings savings stamp books for door prize gifts for the bridge desert benefit to be held in February. Our special guest for this meeting will be province alumnae director, Mrs. Robert Campbell.

We are always happy to have newcomers join with us. If you are in our area, do call us. Mrs. Jeanne Heer, 688-3971 will be happy to give you information about our meeting time and dates.

BARBARA DOLE DUNLAP

SACRAMENTO VALLEY

Our benefit bridge was held March 29, the proceeds going to our continuing philanthropy, the Sacramento Children's Center for emotionally disturbed children.

In late June, the Collegians in the vicinity were honored at a swim party at the home of Virginia Badger King (University of the Pacific). On July 15 the Arden Hills Tennis and Swimming Club was the scene of our annual steak barbecue where our husbands acted as "chefs."

During August, our president entertained friends of Gamma Theta at a benefit bridge and a sizeable contribution was forwarded to the chapter house at the University of the Pacific to help with redecorating plans.

Mrs. Cornelia Spanier, alumnae director of Province XIII, attended our October meeting, the first of the season, at the home of Joan Pogson Yorton (Oregon). At that time, plans were finalized for the traditional Founders Day Luncheon to be held in November at the Mansion Inn. Those included honoring Kathleen Craig Fraser (Theta '17) as a 50-year member. We are also looking forward to our annual Christmas party when we shall again have our husbands join us in the festivities.

All Gamma Phis new to the area are cordially invited to call Kay Davis Fraser (Bowling Green) for meeting schedules. She is Mrs. Clinton Fraser and her phone number is 635-6311. We look forward to seeing you!

RUTH BEASLEY BRODERSON

SAN FERNANDO VALLEY

A beautiful "Carnations Awards" ceremony took place at the home of Beverly Smith Gosnell (Beta Lambda '51) in March in recognition of service by Valley Gamma Phi Beta alumnae over the past year. Shirley Egland Spalla (Beta Alpha '54), retiring president, presented the awards and conducted the installation of officers for the 1967-68 season.

Our president, Gertrude Krimmel English, was our delegate to the Biennial Province Conference at the Alpha Gamma chapter at the University of Nevada in April. She was accompanied by Elizabeth Chambers Huck (Alpha Iota '48) and Beverly Smith Gosnell, president and treasurer, respectively, of the corporation board of Alpha Iota chapter, U.C.L.A.

The highlight of our April meeting, which was held at the home of Jeanne Matzner Reed in Sherman Oaks, was the guest speaker of the evening, Beatrice Hill Wittenberg, National Panhellenic Conference Delegate. Her topic was, "Responsibilities as Gamma Phi Beta Alumnae." Ruth Tucker Dawson, director of Province XIV, was also a special guest. There was a discussion to investigate the possibilities of establishing a colony on the San Fernando Valley State campus. Elizabeth McCallum Straith (Beta '47), expansion chairman, was in charge of a delightful tea, also in April, at the Northridge home of Dorothy Haines Winans (Alpha Iota '47). The three local sororities on the campus were invited guests. Elizabeth Fee Arnold and Beatrice Hill Wittenberg, Past International Grand Presidents, were in the receiving line to greet our guests.

Barbara Richmond Hosterman entertained us in her Woodland Hills home in May. An insurance agent presented a very informative talk on the topic "Stamping Out Crime." An interesting question and answer period followed.

In June a luncheon was held at the home of Martha Tipps McCarty. Plans were made and committees formed for the gala Presidents' Ball which was held at the Woodland Hills Country Club on September 30.

On July 2 we joined all the other chapters of Southern California in the annual Greek Theatre Benefit with pre-theatre supper parties in Griffith Park. Our own Beverly Smith Gosnell was chairman and Colleen Londegren Frenck (Alpha Iota '58), was ticket chairman and treasurer of this highly successful event.

August brought several of us together at a luncheon at Bullock's Tea-room in Fashion Square where we enjoyed viewing the new fall fashions.

A "Back-To-School" party was held in September at the lovely home of Nadine Smith Verge (Beta Alpha '42). We enjoyed an evening of fun and laughs as we tried to identify each other from a baby picture.

We were guests of Alpha Chi Omega sorority in October when we heard Dr. Warren Campbell of San Fernando Valley State College and Director of Destination 90 Citizens Planning Group. We were happy to learn more about the growth and planning for the San Fernando Valley.

Jeanne Matzner Reed was chairman of a rummage sale in November and we also joined other chapters in celebrating Founders Day.

We are most happy to invite new Gamma Phi Betas in our area to join us. Please contact our Corresponding Secretary, Martha McCarty at 889-8468.

PAULINE ANDERSON, *Colorado College*

SAN FRANCISCO

The San Francisco alumnae chapter had a very interesting and constructive year. The annual Christmas party was held at the home of Ruth Garth (Nu). This is for the Gamma Phi Beta husbands and is always looked forward to as a gala occasion. Ruth's house was beautifully decorated. After a buffet supper, the guests enjoyed a songfest of Gamma Phi Beta and popular college songs.

In April, there was an Inter-City luncheon held at the White Whale restaurant in Ghiradelli Square. Mary Kay Dorman Kabler, International Convention chairman, was a special guest. She gave an inspiring talk about Convention plans.

The Province Conference held in Reno was attended by our president-elect, Margaret Sawyer (Chi); vice president, Lori Anderson and Connie Spanier (Chi), province alumnae director.

In May, the group attended the East Bay Panhellenic meeting held at Golden Gate Field House. This was a benefit for the scholarship fund at the University of California.

Our forthcoming year promises much of interest, under the capable leadership of President Margaret Sawyer. Plans have been made for a bridge marathon as a fund raising project. Also, a silent auction is being arranged. Our annual Christmas party for the husbands will be held at Ruth Garth's home, with cocktails and buffet supper.

Several meetings will be devoted to a discussion of plans for the International Convention in Pasadena. We look forward to a busy and exciting year. We welcome any new Gamma Phi Betas in this area. Please call our President, Margaret Sawyer, 334-2049, San Francisco.

CLETA VOILAND, *Kansas*

SOUTHERN ALAMEDA COUNTY

The South County chapter was rechartered last year, with the aid of Mrs. Cornelia Spanier, Alumnae Director. New members live in the cities of Fremont, Newark, Hayward, Castro Valley, San Leandro, San Lorenzo, Livermore, Pleasanton and parts of Oakland.

Officers elected and installed at a ceremony at Sequoia Country Club were President, Dorothy James Woodford (Beta Alpha); Vice President, Roberta Velin Moe (Kappa); Secretary-Treasurer, Carolyn Wessell Cady (Omega). Janet Boss Hearon (Kappa) and Mary Kaye Welch Berg (Alpha Epsilon) served as committee chairmen.

The first annual Fall Barbecue and Get-Acquainted night, which included husbands, was held at Dorrie Woodford's Oakland home. Several of

our members travelled to the Eta Chapter House in Berkeley to participate in Founders Day ceremonies, and the San Francisco Bay Area Panhellenic Council invited our members to luncheon at the White Whale Restaurant. A cocktail party, preceding Christmas holidays, featured member-made hors d'oeuvres, the highlight of the party.

Mrs. Spanier installed this year's officers at the home of Joan Roth McCorkindale (Kappa) in Oakland. Serving now are: President, Janet Boss Heaton (Kappa); Vice President, Mary Kaye Berg; Secretary, Jane Bell; and Treasurer, Carol Young Lauritzen.

September 30 was the date of our second annual Barbecue at the Pleasanton home of Mary Kaye Berg. Carol Young Lauritzen was hostess for the November 7 business meeting and South County Alumnae organized car pools to attend the Brunch at Eta Chapter House on November 11, followed by Founders Day program. Sunday, December 17 will be our second couples' social event. Jane Bell will send a newsletter to all current members and new alumnae are encouraged to contact Mary Kaye Berg in Pleasanton, telephone 447-6069.

ROBERTA V. MOE

STOCKTON

Stockton alumnae will have a chance to show off the newly redecorated house at University of the Pacific, and also raise funds for future aid to Gamma Theta activities, during a Christmas Boutique on December 5th in the Chapter house. Barbara Rice and Margaret Thompson head the arrangements. In addition to sale of hand-made boutique items, guests at the pre-holiday party will enjoy bridge.

The redecoration of the living room, entrance hall and dining room was a surprise to Gamma Theta members, and completed during the summer thanks to Barbara Rice, Edie Shankland and Linda Dye. The alumnae budget couldn't quite stretch to include new draperies but an "angel" appeared, in the form of active Kathy Curran's mother, and volunteered to provide drapes for the entire living area! Bright red and orange predominate in the new color scheme.

Alumnae gave a swim party for new pledges at the Stockton home of Active Corinne Boomer. With UOP Homecoming falling on Gamma Phi's Founders Day, alumnae celebrated both events as guests of Gamma Theta Chapter members. The Founders Day banquet, beautifully staged in the Plantation Room on campus, was held November 14. Alumnae from Sacramento and Stanislaus County were also invited.

Mary Wilson presided over meetings during her second term as president, including a planning session at Roberta Taylor's home in October. Alumnae new to the Stockton area are urged to call Mary Wilson, 464-2298.

MARCIA GRAY DOTY, *California*

WHITTIER

Activities for Whittier area alumnae resumed with a September business meeting at the home of Ilma Duff Cunningham (University of Western Ontario). New officers are: Mrs. Judith Ann Coles Harper (Colorado College) President; Ilma Duff Cunningham (Univ. Western Ontario) Vice President; Marge Williams Myers (Univ. of Washington) Treasurer; Martha Starbuck Berg (Iowa State) Corresponding Secretary; Carolyn Russell Palmer (UCLA) Recording Secretary. Chairmanships are held by Phyllis Wilson, Frances Conrad Young, Evelyn Langdec Wright and Marge Myers.

In June we enjoyed this year's Greek Theater Benefit show *Sweet Charity* with Juliet Prowse. Our thanks to Mrs. Phyllis Wilson, our A.R.C., for diligent work on recommendations.

This year we honored new members at an October luncheon. To include husbands we have planned a Christmas party in December and a wine-tasting party in March.

We have been selected to serve as a co-hostess of the Confirmed Crescent Conventioneers' Banquet at the 1968 Convention. Rae Hoffman Woollett (Eta) is chairman from our group and will work with the chairman from South Bay Alumnae and other co-hostess groups, Long Beach and Gamma Eta chapters.

We would like to extend an invitation to new alumnae in Whittier area (Bell, Downey, El Monte, Huntington Park, La Habra, La Habra Heights, Santa Fe Springs, South Gate, Walnut and Whittier) to meet with us. Please call Phyllis Wilson (697-8455) or Judy Harper (693-9005).

M. CASADY

COLORADO COLORADO SPRINGS

The Colorado Springs alumnae chapter has completed a successful and busy year.

At the Founders Day luncheon in November, Mrs. Frank Kucera, Pi, 1916, was awarded her Fifty-year pin. She joins three other fifty-year members of the Colorado Springs alumnae chapter: Mrs. Loring Lennox, Mrs. Frank West, and Mrs. Ruth Smith.

In February, a fashion show was held at the lodge to honor the new pledge class.

At the end of February, the alumnae entered a table in the "Tournament of Tables," sponsored by the Colorado Springs Symphony Guild. An informal table setting, featuring blue and white china, pewter candlesticks and pitchers and an arrangement of daisies won first prize in the judging, with the \$100 check going to the chapter. Carol Hughes was in charge of the project, and was to be commended, as this was the first year Gamma Phi Beta had had an entry.



Colorado Springs alumnae took first place with this informal table setting titled "New England Dinner."

In March, an egg-hunt was held for the children of the alumnae, and there was also a pot-luck supper, followed in April by a brunch for the graduating seniors.

The final event was a "Garage Sale" in May, which contributed additional funds to the treasury.

MARCIA M. MCWILLIAMS, *Colorado College*

DENVER

The Denver alumnae chapter opened the year's activities with a September luncheon at Pinehurst Country Club. Highlights from the convention in Hot Springs, Ark., were presented by president, Margaret Henderson Argenzio (Denver) and Junior alumnae president, Jan Hoyer Doane (Nebraska).

The first coffee meeting of the year was held in October at the Lakewood home of Calvina Morse Vaupel (Denver). In November we enjoyed coffee at the home of Carol Chapman Sides (Nebraska) as well as a wonderful Founders Day luncheon at the Hyatt House attended by the girls from Theta chapter at Denver University and both junior and senior alumnae. Jean Joliff Yancey (Denver) was toastmistress. Golden crescent plans were presented to our 50-year members. In December a coffee meeting was held at the home of Tacy Campbell Fisher (Kansas).

Denver Alumnae launched 1967 and welcomed 22 new members coming from the Junior alumnae group with luncheon at the home of Joan Casey Welch (Denver). February found us at the home of Betty Rose Morris (Denver) for coffee and election of officers. Outgoing President Margaret Argenzio was presented a "bon voyage" gift. (She and her husband, Victor traveled to South Africa in April.)

Coffee meetings were held in the homes of Elizabeth Mullare Messenger (Denver), Marge Duffy Rentz (Denver), and Virginia Shannon Heckman (Denver) in March, April, and May as we planned our annual "Art Mart." The "Art Mart" was held in May under the capable chairmanship of Judy Henderson Haymes (CSU) and was successful in spite of Denver's unusual "monsoon" season. Denver Junior and Senior alumnae combined efforts and devoted much time and energy to this project. Art of all media was sold with both amateur and professional artists displaying their works. Proceeds from the "Art Mart" are used largely to support Gamma Phi Beta's Colorado Camp.

The Round Robin bridge tournament which is played throughout the year was climaxed with a bridge (naturally!) luncheon at Lakewood Country Club in May, 1967. Louise Robinson Wyatt (Denver) has coordinated this tournament for the past two years.

We will be needing to replace our secretary, Louise Steinbruner. Louise has been appointed Province Alumnae Director for Province XI.

Our meetings are usually on the third Thursday of each month. If there are any new alumnae in the Denver area, we are most anxious to welcome you to our meetings and activities. Please call or write Evelyn Joy (Mrs. James D.); 1330 Cherryville Rd.; Littleton, Colo.; Telephone 781-1012.

LORA CLAYTON BYERLY, *Arizona*

DENVER JUNIOR

The Denver Junior Associate alumnae chapter brought to a close another enthusiastic year of accomplishments for 1966-67. The highlight of the year came in May 1967, when the second annual "Art Mart" was again a resounding success. This project brings together the Denver and Junior Associate alumnae chapters in an ambitious undertaking to provide funds for the Colorado ramp which benefits deserving children in the Denver area. After setting aside a balance fund to begin the Art Mart in 1968, remaining profits went to the camp and were used to purchase much needed blankets, bedding and recreational equipment.

A second important event for the year was the annual Senior Party held in the home of Marilyn Cramer (Denver) to honor graduating Theta chapter seniors. The evening featured a special fur fashion show given by Jonas Brothers Furs of Denver.

Another year of fun and activities will begin for the Junior Associate group on September 20, at the annual "get-acquainted" party with Kathy Russ (CSU) serving as hostess. The fall slate of events promises to be exciting with many interesting programs scheduled. Included will be: New Advances in Psychosomatic Medicine; Hypnosis and Practical Application of ESP, presented by Dr. Robert Bradley; Protecting Yourself from Attack, given by Judge Sherman Finesilver; a party with husbands and invited guests, and an East Indian Curry party. Special dates to remember were November 13, 1967, for Founders Day dinner, Panhellenic Scholarship luncheon on November 14. The special Christmas Bridge party at the Theta chapter house for all Denver alumnae will be December 13. The annual senior party will again be held in the spring. The special invited speaker for the evening will be nationally known couturier, Julia Tobias, head of the Denver Fashion Group.

A new project for the year will be titled "Auntie Mame." Auntie Mames will consist of any Denver alumnae interested in getting to know a Theta chapter pledge and her sorority "mother." The goal of this project is to get to know our Theta pledges and collegiates better by inviting them into our homes and remembering them on special occasions.

The Junior Associate chapter will be headed this year by Jane Larson Long (Miami). She will be assisted by Nancy Anderson Ditman (Denver), vice president; Sue Hansen (Oklahoma State), treasurer; Sally Bjork Kane (Colorado), secretary; Virginia Shields Wright, Texas Tech alternate Panhellenic delegate and Mary Beth Harcourt, Secrest (Denver), assistant alumnae recommendation chairman.

Any alumnae in the Denver area not regularly contacted by the group are invited to call Jane Long at 777-2468. Regular meetings are held evenings of the third Wednesday of each month. Please join us!

JUDY FOURET HARRELL, CSU

FORT COLLINS

On a cold, snowy, February night, Fort Collins Alumnae gathered for a buffet supper at the home of Lucille Schmitt Gildings (Colorado State), Marguerite Pointon Garfield (Colorado State) and Susan Barnard Clark (San Diego State) were co-hostesses.

A March dinner dance, held at the Safari Club, with Ann Blair Smith (Northern Arizona) as chairman, was a great success. Helen Bruns Hebbeln (Iowa State) and her husband, Jack, hosted a party before the dinner.

We entertained Tau's thirteen seniors in April at an evening dessert at the home of Dottie Ammons White (Colorado State). Those on the committee were Karen Rees Olander (CSU) and Helen Bruns Hebbeln (ISU). Judith Sims of Colorado Springs received a scholarship plaque for top scholar and Barbara Keller of Denver was gifted as outstanding senior. Gifts and pink carnations were presented to all Tau seniors.

A May coffee was popular with alums. Ann Correy Bevan, Gen Simms Fisher and Georgia Fleming were hostesses. We installed officers as follows: Nancy Maloney Hart, President; Karen Rees Olander, Vice president; Mary Deagle Raich, Secretary; and Gretchen Nyboer, Treasurer.

Our annual rummage sale was the best ever in both money received and help contributed. Twenty-five alums worked hard under co-chairmen Ann Correy Bevan and Lou Pelter Schmunk. In midsummer we enjoyed luncheon at "The Top" and Fall Rush was discussed. New alumnae please contact us through Nancy Hart at 482-0602.

ANNA CORREY BEVAN, CSU



Nancy and Jack Hebbeln (left) and Ann and Theo Smith planned a highly successful dinner dance for the Fort Collins alumnae.

CONNECTICUT FAIRFIELD COUNTY

On Valentine's Day, Fairfield County Alumnae enjoyed a "Red Madness" party at Cathy Willyard Nye's (Bowling Green) home in Riverside. Red invitations asked everyone to wear something red or mad and Vivian Berry Parfet (Denver) won the dress contest. Our potluck luncheon was finished off with a lovely red chocolate cake. Chairman of planning for the party was Barbara Heberlein Freeman (Wisconsin).

Favorite salads (and recipes for same) were featured at the March luncheon at Jean Holderness Miller's in Fairfield. We sold the recipes and then heard Edie Batton on her experiences reviving the Beta Zeta Chapter at Kent State. We welcomed four new members in April with pink carnations. They are Margaret McGuire (Washington), Doris Schobert Courtney (Oklahoma), Karen Giefen Gorman (Iowa), and Marty Everett Bowman (Ohio).

Officers installed in April were Barbara Heberlein Freeman (Wisconsin), President; Karen Giefen Gorman (Iowa), Vice President; Karis Baker Woodwich, Treasurer; Jean Holderness Miller, Secretary. Other board members are: Marilyn Serr Minter, Nancy Zwolinski, Cathy Willyard Nye, Mary Ann Fauchald Sherman, Sonia Clarabut McCormick, Marilyn Marvel Behre, and Libby Herold.

A yummy cookout lunch was held in May at Nancy Zwolinski's in Westport; and our collegiate coffee party was held in Fairfield with Peg Lynch Ronning as hostess (Minnesota). Five of twenty actives living in the area attended with their mothers. We met Barbara Fort, Leslie Miller, Gail Allis, Gail Clausen, and Wanda Turfboer, representing SMU, Ohio Wesleyan, Gettysburg and University of Vermont.

We are happy to welcome newcomers to Fairfield County and meetings are held the third Monday of the month. Please call Barbara Freeman, TO9-3491.

ANN FAUCHALD SHERMAN, Washington

DELAWARE DELAWARE

A cook-out at the home of Judy Fleming was our final meeting before summer vacation, a "Bring Your Favorite Spouse" affair, and a delightful time it was!

Delaware Chapter has plans for interesting and entertaining programs during the year. We have our meetings divided into day and night events in hopes of encouraging everyone in our area to attend some function during the year.

The Wilmington City Panhellenic Council is most active. As members of the organization, we try to support all PanHel events. They are quite varied and always enjoyable; consequently, we Gamma Phi sometimes plan our monthly meeting to coincide with a PanHel affair.

We Delaware Alums are pleased with the progress made since our chartering in November, 1964. We do encourage any Gamma Phi in this vicinity to join us. President, Catherine Hughes, lives at 1302 Copley Drive, Welshire. Her telephone number is 762-1925—and how she would love calls from alums new to Delaware!

JO ADAIR HAMILTON, Vanderbilt

DISTRICT OF COLUMBIA WASHINGTON, D. C.

The spring months of 1967 found Washington Alumnae enjoying a varied schedule of dinner-meetings. Programs included a visit from Mrs. Edwin Tuttle, Alumnae Director for Province II; an interesting commentary with slides of old Maryland houses; installation of officers and in May, a fun-meeting which featured our version of "The Match Game." Everyone brought a childhood snapshot and we spent some gay moments matching familiar faces with their unfamiliar childhood pictures. Prizes, of course and there was great fun.

Our annual summer get-together was held at Blackie's House of Beef in downtown Washington—for a delicious roast beef dinner, of course. The large group of alumnae and actives present represented twenty-two chapters of Gamma Phi Beta.

Our regular meeting is the last Tuesday of every month, usually for pot-luck dinner. We would love to have you join us, whether visiting or moving into the area. Just call our President, Caribelle Conway at JU8-8739 for information and reservations.

JANET H. CALLANDER, Texas

FLORIDA FORT LAUDERDALE

Due to schedule conflicts, we weren't able to have our annual family function this spring; however, we're hoping to find a convenient date before the 'season' starts—so all you snowbirds will miss out on this!

In May we gathered to hear Dr. Charles Forman (husband of Lucy Watson Forman, Iowa State) express the plans for our educational complex comprised of the Nova schools, our junior college and the newly opened Nova University. Charlie is a former member of the Florida Board of Regents and currently a member of our county Board of Public Instruction, so his views were of particular interest to us. Our teachers have expressed their views this fall and since many of our members are in the dual role of

teacher and parent, we have realized that education must become a focal point of community interest. As a side note, two members received master's degrees this summer—Jan Doherty Black (Missouri), and Betty Baker Chaney (Maryland).

We had a fine turnout for our June mother-daughter luncheon held at a renowned restaurant on the Intracoastal Waterway. We have nearly enough legacies now to form a pre-pledge association!

The summer was spent working on recommendations in a concerted effort to meet chapter deadlines. The city Panhellenic coffee for entering collegians was held in August. Representation was restricted to a total of eight—combining actives and alumnae—from each sorority. Barbara Bininger Hyatt (Kansas) did a fine job in coordinating our presentation.

We learned from Sue Bissell (Rollins) that her sister Barbara, former field secretary, is now with the Peace Corps in Africa. Sue Wonson West (Florida State) has recently been commissioned a second lieutenant in the Women's Army Corps.

Officially our new year began in September when we met in Hollywood at the home of Lora Lee Smith Novak (Nebraska). Lora Lee is in charge of our Big Project which will be widely publicized shortly.

We have welcomed many new graduates into the area this summer and hope that many more will contact us. Visitors and residents in Broward county may contact Barbara Hyatt, 933-3611, or Mary Kay Cusick Fallin (Wisconsin) at 565-4451.

PAT PARKINSON SEYMOUR, *Ohio Wesleyan*

TALLAHASSEE

Our alumnae chapter enjoyed a variety of meetings this year. Some of the features, were a patio party, a pot-luck supper, dessert-bridge, a luncheon sew-in, a rush planning session, and a lovely tea for two Beta Mu brides-to-be.

Speaking of Beta Mu, we honored graduating seniors in December with a Christmas dinner party and in March with a dessert party. On each occasion, honor guests received Crescent pins.

Also, we have given five dozen steak knives to the Beta Mu Chapter house, along with white table cloths and napkins for twelve tables (made by members of our alumnae group) and a three-way mirror.

Our officers for the year are: President, Gail Hock; Vice President, Judy Smith; Recording Secretary, Alice Collins; Corresponding Secretary, JoAnne Watkins; and Treasurer, Anne Avant. Our beloved Frances Nimkoff installed these officers at the April meeting.

The House Corporation has worked hard to have the house in beautiful condition for Fall term and we are looking forward to another successful year for our group and our Beta Mu's.

We hope new alumnae in the area will call Mrs. Ronald Hock, 385-5893 to join in the fun.

MARY A. MAGGINIS, *Florida State*

IDAHO BOISE

The Boise alumnae have had a busy summer and are preparing now for an exciting fall. We were pleased to be able to hostess a picnic for all actives in the area in August at the Peaceful Cove Ranch of Mrs. Joe Terteling (Carolyn Edwards). Several chapters were represented and we all enjoyed hearing reports from the college chapters.

During October we welcomed our province director, Mrs. William Douglas to Boise with a tea at the home of Dolores Hormaechea Scott.

We also held our annual rummage sale in October and under the guid-



Janie King (Idaho State), Janis Harper and Sue Gilster (Idaho) with alumna Carolyn Terteling (right) examine a piece of Mr. Terteling's sculpture in the garden of their home. The occasion was the picnic and swim party given for collegiates by Boise alumnae.

ance of the chairmen, Judy Peterborg Brassey and Marilyn Paulson Gwilliam.

All the alumnae enjoyed our Founders Day celebration this year at the home of Jean Allumbaugh Mendiola.

The Boise group is always eager to welcome any new Gamma Phi Betas to the area. We hope any newcomers will contact Mrs. Frank Bowles (Faye Hartwell), chapter president.

CAROLYN TERTELING

MOSCOW

During the February meeting the Moscow alumnae elected new officers for 1967. They are: president, Judy Middleton Lyle, Xi; vice president, Barbara Kulp Eisinger, Xi; recording and corresponding secretary, Sue Walter Chehey, Xi; treasurer, Betty Horton Taylor, Xi. Also welcomed were two new alums into our group: Paula Spence Gorman, Xi and Kathy Sload King, Xi.

Moscow alumnae finished sewing on the flannel nightgowns we started last summer for Sechelt. All eighteen gowns were presented to the Vancouver, B.C. camp board during the Province Conference held in Pullman, March 3, 4 & 5. There was a good turnout for the conference and all who went were very impressed and inspired since the meetings, discussions and the banquet were so well planned. Ten of our alumnae went to the banquet on March 4 and several also attended the majority of the conference. Eight of us stayed overnight and drove the long nine miles back to Moscow the next day.

In May the senior girls were honored at the annual senior breakfast at the home of Mary Thompson Kiblen, Xi. Jean Cline, Xi (field secretary) came unexpectedly and surprised everyone as we hadn't seen her since Christmas. Also 18 alumnae were there and everyone enjoyed a good breakfast. Gifts and favors were presented to each senior girl and they all told us about their future plans.

In July we spent several days at Reta Short Tate's cabin at the lake and later on we made 30 new initiation gowns.

Any new alumnae in the area please call Judy Lyle (Mrs. Richard) 882-4718.

SUE WALTER CHEHEY

POCATELLO

Madeline Voeller (Xi) was elected President of the Pocatello Alumnae Chapter last February at our Annual Pot Luck Luncheon. The Luncheon, successful as always, was held at the home of Ann Bergen (Gamma) with Nannette Siemen (BI) and Virginia Larsen (BI) as co-chairmen. Under the leadership of our capable officers, we have had a very busy and profitable spring and are now making plans for an equally promising year.

Seven graduating seniors of Beta Iota chapter were honored at an April dessert for the Greek-letter girls and the alumnae arranged by Jan White. We presented the honored guests with pink carnation corsages; then we all had a great time sampling the delicious desserts provided by the alumnae. Climaxing the evening was the dedication and ribbon cutting ceremony for our newly-decorated chapter room (at long last!) in Turner House. The chapter room was dedicated in behalf of the Beta Iota corporation by Birdelle Brown (BI). Julie Egurrola, president of BI, cut the ribbon. The room is decorated in an early American design with a landscape mural covering one wall to give the effect of a window. We are very happy with the results achieved by Nannette Siemen, who acted as liaison between the alumnae and collegians and interior decorator, J. H. Sanford.

May means Mothers Weekend at ISU and for our alumnae this means the Mother-Daughter luncheon for the girls of BI and their mothers. With Madeline Voeller and Margie Clark (BI) as chairmen, we produced a ham buffet, prepared and served by the alumnae, to about 120 guests. We chose this time to present the Sharon Smith memorial bracelet to Myke Hall. The bracelet is a traveling award to be given each year to the Gamma Phi selected by the chapter as most outstanding in her sorority work. Later at the Tapping and Awards Ceremony we presented a plaque in memory of our late and beloved Helen Jones. This award is given annually to the outstanding woman on campus in student government, and our Beta Iota president, Julie Egurrola, was last years recipient.

We are looking forward to an exciting year and hope that all Gamma Phis in the Pocatello will join us in making it a successful one. All "lost" members that are not now being contacted are invited to call our President, Madeline Voeller, 232-8653.

BIRDELLE BROWN, *Idaho State*

ILLINOIS CHICAGO

In the spring our Chicago group which includes the Gamma Phis in the southern suburbs, all met together at the apartment of Linnie Lookabaugh Costello in Chicago for a dessert party. Eighteen attended and the guest was Mrs. William Flynn of Hinsdale who is our Province V Director. We discussed problems and got better acquainted with the workings of our sorority as alumnae members.

During the summer Mildred Beckman Lull, president of the Chicago Board, had the board members to lunch at her apartment and plans for the coming year were formulated. The Chicago group has the same officers as last year with their Chairman being Linnie Lookabaugh Costello.

The area luncheon was held in the spring at the Oakbrook Polo Club, it was marvelous to have 69 attending and so many important Gamma Phi celebrities were able to attend which made it more spectacular.



The Aurora alumnae entertained their husbands at a "Thoroughly Modern Mrses" party last summer. Having a swinging good time are, from the left Mr. and Mrs. John Bryan, Bob Bilstrom, Mary Lou Bentley, Jean Bilstrom and Floyd Bentley.



Chicago alumnae were honored to have the Grand President as guest for luncheon at the Oakbrook Polo Club. Seated, from the left, are Ardis Marek, Marion Howe and Janet Moran; standing are Linnie Costello, Mildred Lull, Betsy Cervinka, and Betty Hughes.

Sally Erikson, our calendar chairman, will be happy to mail you Gamma Phi calendars if you haven't ordered yours by this time. Her address is 1436 North Astor, Chicago, Ill. 60610.

If there are any new Gamma Phis in the area please call Carolyn Light Swift for information concerning the various groups. 312-748-1946.

CAROLYN LIGHT SWIFT

CHICAGO-NORTHWEST SUBURBAN

Fall season began September 27th with the sampling of wines as our group learned the use of wines in cooking and serving. We also had a chance to sample many different types. This meeting was attended by many new faces, thanks to our "No Strings" teas throughout the summer. At this time we opened homes in the area for interested new alums in town, as active alumnae were hostesses in respective suburbs. The Teas give us a chance to tell all newcomers about the events of the past months.

Summer fun included our annual couples picnic in July, held in the spacious backyard of Janice Clark Impey (Omicron '49). Perfect weather and a delicious potluck buffet, the perfect combination for alums and husbands to relax and get to know each other.

Our golf enthusiasts tried to out-drive each other on the not-so-easy Mt. Prospect Country Club course. Scores weren't sensational but we all had fun. Our final spring meeting wound up business and we relaxed with a few hands of bridge. Nancy Sorrels Heggem (Theta '59) told us latest news from Province Conference.

New officers are: President, Deanna Scott Engelke (Omega '62); Vice president, Jo Ann Frederick Mojonnier (Rho '62); Secretary, Sandra Nank (Beta Eta '61) and Corresponding Secretary, Beverly Woods Edwards (Alpha Omicron '53). Treasurer is Doris Kaulfuss Simon (Omicron '61).

Our annual "Have-a-heart" bridge benefit netted \$75 which we presented to three schools for mentally retarded. In November, Founders Day was a potluck supper at Sue Ulrich Loncar's and at presstime we're busy on our traditional Christmas sale and party. Alumnae in Northwest suburbs of Chicago, please contact Deanna Engelke, 437-4391.

JO ANN FREDERICK MOJONNIER, Iowa

EVANSTON-NORTH SHORE

The annual spring luncheon of the Evanston-North Shore alumnae chapter was held on March 9 at the home of Carol Hoeyerman Dooley (Northwestern) in Northbrook. Easter decorations were cleverly demonstrated by Adele Droste Cunningham (Northwestern).

Our senior and junior alumnae groups joined in a benefit luncheon-bridge party on March 21 at the Northwestern chapter house. Guests were invited and the proceeds were donated to our local philanthropies, the special education classes for trainable and educable mentally handicapped children at the Park School in Evanston and at Evanston High School and New Trier High School in Winnetka. The funds are used to provide specialized equipment and to finance field trips. Susan Schmidt Hick (Northwestern) and Susan Mulford Little (Northwestern) were benefit co-chairmen for the juniors and Rene Hecht Unger (Texas) and Polly Grove Haliday (Northwestern) were co-chairmen for the seniors.

Gamma Phi Beta was one of the hostesses for the annual Chicago-North Shore City Panhellenic luncheon on March 22 at the Michigan Shores Club in Wilmette.

On June 15, the 25 graduating seniors of Epsilon chapter at Northwestern University were honored at the annual luncheon at the chapter house. Each graduate received a silver plate monogrammed with Gamma Phi Beta, which is the traditional gift from the alumnae. Jean Cline, a member of the Central Office Staff in Kenilworth and one of the field secretaries for Gamma Phi Beta, was the luncheon speaker.

The junior alumnae had a potluck supper on May 23. The graduating seniors from Northwestern were invited. Special guests included Margaret Walker West (Nebraska) chairman of the department for the educable mentally handicapped at Evanston High School.

On July 15, the junior group had a couples party at the home of Barbara Bushman Carlson (Michigan) in Glenview.

The junior board members entertained the senior board at a delicious luncheon on August 24 at the home of Jeanne Turner Hamilton in Northbrook.

Gamma Phi Betas in the Evanston-North Shore area are invited to join us. Call Mrs. Sumner Lyon at Wilmette, 256-1526, president of the alumnae chapter or Mrs. William Hick at Winnetka, 446-0768, junior alumnae president. The junior alumnae usually meet in the evening.

POLLY GROVE HALIDAY, Northwestern

LAKE COUNTY

Our Lake County motto is a "busy, eventful past and an exciting, interesting future." One of the projects that adds fun and money to our treasury is the "traveling basket." Several people volunteer each time to fill it and the items go up for auction. Home-baked goods are always an attraction, along with decorated soap, hand-made whimsies, bazaar items and even chance packages. Our group enjoys this feature and we think you might like to try it.

Any alumnae who haven't seen the camp slides would love them. They are available through Central Office. We showed them at a meeting and had a shower of items needed for camp. Now we're all knitting afghan squares (easy and fun, even for daughters!)

We are fortunate to be able to draw from talent within our group for programs. Elvera Fitzgerald (Epsilon) tells us about her latest experiences in the World of the Theater. She travels abroad frequently with Chicago Drama Club and we feel like we have a front row center when she talks to us.

All Gamma Phi's like to eat. Our salad smorgasbord was held in September, when we saw some new faces, as well as old friends. North Shore Director of Friendly Town was our guest speaker. Mrs. Robert Dann told of experiences derived from providing a summer away from home for the children of the Inner City.

Our meetings are varied. A luncheon, dessert, or evening get-together will surely fit into the schedule of anyone new to the area. Won't you call our President, Jean Gustafson (Pi) 234-2569 and join us?

MARY REID, Ohio State

PEORIA

The September meeting for the Peoria Alumnae chapter was a delight for we met at the sorority house on the Bradley campus with the new pledges and members. It was a pleasure to visit with these girls and it brought us closer to their interests. Mrs. Rosemary Thomson, wanting to impress upon the girls that a Gamma Phi is a Gamma Phi for life, gave a book review on Marguarite Higgins.

October was Homecoming time for the campus and the alumnae celebrated with a coffee at the chapter house for all visiting Gamma Phi alumnae. It was so good to see the "old" faces once again and we hope more will come each year. The alumnae were also guests of the chapter on Founders Day in November.

We always look forward to the December Christmas buffet. It was held at Joanne Hensley's beautiful home and with her many decorations around, we all got into the Christmas spirit. I'm afraid we had too much to talk

about to concentrate seriously on bridge afterwards but a gallant effort was made.

Our husbands joined us for a party at Carol Blevin's home in January for our annual couples party. In her spacious home we ate, played games and were merry. The February meeting was the election of officers for the coming year and was held at Nancy Daane's home. After the ceremony and after we examined Nancy's beautiful silver, we viewed a very informative film on communism.

Edna Nelson had a fire in her fireplace to welcome us to an afternoon dessert in April. The weather outside was cold and rainy but inside warm and cozy. We pitched in to do some work for the Peoria State Hospital.

The alumnae were thrilled that our Grand President Mrs. Marek could join us for our May Breakfast honoring the graduating seniors and honor students from Bradley. Mrs. Marek gave a stirring talk from which both collegians and alumnae gained. Marion Whitmore's home is lovely and everyone had to see each room. We also heard a talk on the reading of palms with each of us trying to find a long life line, a long marriage line, and a long money line.

We would like to welcome all Gamma Phi sisters who are newcomers to Peoria. For information on our activities please call Mrs. Marianne Sunquist, 682-8250.

JOANN BREESE BUCK

INDIANA COLUMBUS

The highlight of the '67 calendar year was attending the biennial Province Conference, titled, Portals to Progress, March 10 through 12th, at Indiana University. Collegiate and alumnae chapters in Indiana, Ohio, Michigan, Ontario, and Kentucky were represented. Seven of our members attended the Panhellenic luncheon on Saturday, March 11. Speaker for the afternoon was Mrs. Virginia Rogers, assistant dean of students, whose topic "Through the Looking Glass," gave aspects and viewpoints of the role of sororities on the campus of today. The conference closed Sunday morning with a breakfast at the sorority chapter house.

Our May meeting was held at the home of Mrs. Mona Hauff (Northwestern) to elect our new officers. An informal coffee hour followed the business meeting.

July 15 our semi-annual husband's party was held at the home of Joanne Bishop. The pitch-in dinner featuring oriental dishes was a real husband-pleaser. Following a leisurely dinner, games were played. "Charades," was the hit of the evening as we discovered the hidden acting talent of our husbands. The evening concluded with an old fashioned song fest of our college days.

As summer activities drew to a rapid close, the first meeting of the fall was held at the home of Jean Pained on September 27. This was a busy evening as we worked on recommendations and planned our activity calendar for the year.

We extend a warm welcome to new Gamma Phi in our area and would like them to call Mrs. Joanne Bishop at 372-5507.

JANE RANKIN MCLEAN, *Missouri*

INDIANAPOLIS

The Indianapolis alumnae began their chapter meetings for '66-'67 with the annual steak fry at the home of Beverly Niehaus. Husbands and escorts joined members for a delightful evening. In October, Ginger Howe brought us a fine report of the Convention at Hot Springs in June. This meeting enabled many of us to enjoy our first visit to Jan Beiriger Foster's lovely new home. Founders Day was celebrated with our annual formal meeting and banquet at the home of Judy Henley. Thirty-five members were present.

In December members gathered at Euna's Floral Shop for an exciting workshop on holiday decorations and favors. Early spring meetings were devoted to making lovely pink and gold pincushion favors and carnations for the Province III-IV Conference banquet which was held in the Frangipani Room at the Student Union at Bloomington, Indiana. Beta Phi, Bloomington, and Indianapolis Gamma Phi Betas acted as hostesses. It was nice to greet so many college and alumnae friends from Ohio, Michigan, and Indiana.

For the spring meetings, the chapter enjoyed a wig demonstration by Claudia Dunn, Beautician, a film and program by Gallo Wines, and our annual picnic party for returned actives at Marjorie Skarbeck's country home.

During the year we have been delighted to have with us the following alumnae who have moved to Indianapolis: Florence Waggoner Mulligan (Zeta); Barbara Vogel Hitchner (Beta Phi); Ann Castle (Alpha Eta); Barbara Elliott Maugans (Beta Kappa); Lillian Hacker Ashton (Beta Zeta); Sally Herod and Linda Funkhauser (Beta Pi); Sheila Rose Connolly (Beta Upsilon); Marilyn Padgett Hayes (Beta Epsilon); Jean O'Donnell Norton (Gamma); Phoebe Power Wyland (Beta); Carolyn Hollis Borski (Beta Phi); Gay Grubb Ventura (Omicron); Dorothy Reichardt Thacker (Omicron); Jill Allen Cunion (Omega); and Dodie Wilson Urias (Alpha Epsilon).

Norma Orlando Hasen (Beta Xi) is our new president. She and her officers have an exciting program planned for the new year. A September steak fry was held at Michal Stewart Sommer's new home, and a Cheese party in October. Founders Day was celebrated at Beverly Niehaus and the Christmas Party at Judy Henley's.

Visiting alumnae or those moving to Indianapolis are always welcome and are urged to call Norma Hasen, 255-2981 to make contact.

HELEN PATTERSON BRANDT, *Indianapolis*



Mildred Darling (left) province alumnae director, and Charlotte Sisson (right), president of the Terre Haute alumnae, join the Beta Pi seniors at the alumnae-senior party.

TERRE HAUTE

Beginning our busy year in September, it was our pleasure to present Roberta Cripe, Beta Pi, with a full years' scholarship to Indiana State University. Also the adoption of a new policy for shorter business sessions to be followed by a program of varied interest proved to be very stimulating.

At our first meeting each member brought an antique to tell about. These ranged all the way from beautiful jewelry to Kentucky long rifles.

We celebrated Founders Day with the Beta Pi active chapter at a dessert held in the Tirey Memorial Union. Charlotte Sutliff and Marianne Volpert served as co-chairmen for the dessert. Following the dessert, the chapter entertained with a mock rush party.

Christmas found us gathered at the home of Mary Owens where Old Santa dispursed his bag of gifts in a most unusual way.

In February our group was very honored to play hostess to the new Beta Pi pledge class at a delicious potluck dinner. It was such a thrill to talk with the girls. And just seeing their enthusiasm for Gamma Phi recalled memories of our own pledge days.

Next came March and Province Conference in Bloomington, Indiana. Our chapter provided table decorations for the conference luncheon. Charlotte Sisson, Betty Quick, and Dagmar Haney served as our delegate and alternates to the conference.

The annual alum-senior party was held this May at Dr. Hilda Maehling's lovely home in Woodridge. We presented each senior with a gift along with our best wishes for whatever the future might bring. We were also honored at this party with the presence of our alumnae director of Province IV, Mrs. Mildred Darling.

Although this year is passed and the pleasant feeling of accomplishment still exists, a new feeling of anticipation for things to come is taking hold.

We in Terre Haute would like to extend the hand of friendship to all inactive alumnae in the area and to invite you to be with us and make Gamma Phi in Terre Haute a name to be remembered. You may contact Mrs. Sisson at 232-6574.

LOIS KOERNER

IOWA AMES

Ames Alumnae started a busy spring with election of officers for 1967-68. They are: President, Marilyn Park Hawthorne (Beta Eta); Vice President, Pat Craven Mulvilhill (Omega); Secretary-Treasurer, Amber Swihart Stow (Omega). Other board members are Jean Dawson Husted (Beta Upsilon); Beverly Wertz Smith (Omega); Rose Storm Summers (Omega); Dorothy Olsen Daine (Omega); Sandy Smith Brenton (Omega); and Rose Summers, Amber Stow, Hazel Strope Reinbold.

This summer, the Omega chapter received practically a new kitchen, and welcomed a new housemother from Battle Creek, Iowa, Mrs. Nellie Behn. Both the active and alumnae chapters are happy to have her with us. We were honored with the appointment of Marilyn Park Hawthorne, Beta Eta, as Collegiate Director for Province X. Because of her appointment we did lose a very good Alumnae President, but we are very proud of her and know she will do a good job.

At our first meeting this fall, we chose Pat Gose Perrin (Omega) to lead us through this year. Also at our first meeting, we boasted thirty-three active alumnae and we featured a party for new pledges of Omega. For program we had a representative. Gamma Phi from each of our summer Gamma Phi Beta Camps. They brought slides, pictures and camp activities to relate to us. An informative program, and one which introduced our neophytes to the major philanthropic project of Gamma Phi Beta.

We'll be starting our annual Christmas Card Sale project soon, and if there are any new Gamma Phi alumnae in the Ames area, please call Mrs. Richard (Pat) Perrin, 233-2919. He would be very happy to welcome you into your chapter.

JEAN DAWSON HUSTED, *Kansas State*



Baton Rouge alumnae officers are, from the left: Mrs. John Crowe, president; Mrs. Aubrey Weil, secretary; Mrs. Robert Felton, secretary; Mrs. Austin Clay, vice president and Mrs. A. P. Batchelor, treasurer.



Gamma Lambda girls at alumnae patio party last summer are, from the left, Maxine Eiserloh, Skippy Burge, Susan Birdson and Gwen Tolmie, field secretary.

KANSAS LAWRENCE

Lawrence (Kansas) alumnae started the 1967 year with a luncheon at the Kansas Union with Audrey Shafer, province alumnae director, telling us about the responsibilities of the forthcoming Conference IX and X to be held here in April. We met every week on Tuesdays and Thursdays at the home of Jody Hise Fayman to work on decorations and favors for the Conference. The work was stimulating and many close relationships were made from these meetings. The Conference in April proved a big success and we found that our efforts were not in vain.

A February dessert meeting was held at the home of Mary Ruth Petefish with Millie Dunlap and Norma Bullene assisting. Election of Officers took place at this meeting.

On March 5 a supper was held for Sigma pledges at the home of Jody Fayman. The committee for this affair consisted of: Betty Broat, Pat Fagerquist, Mary Emerson, Jean Hine, Dee Skie and Opal Scanlan.

In April a dessert meeting was held at the home of Ruth Forman with final arrangements discussed for the Conference.

The annual Sigma Brunch was held at the Sigma chapter house with many Kansas Alumnae attending. The last meeting before summer vacation was a dinner for the Sigma seniors at the home of Doris Owens.

The September meeting was held in the evening at the home of Marg Smith with Lena Stranathan and Doris Owens assisting. Mrs. L. J. Beyer, Sigma's charming new housemother was a guest. Events for the coming year were discussed.

In October, Pat Rundquist and Carol Church entertained with a coffee at Pat's home. All the alumnae brought yarn and knitted squares for camp.

Any alumnae new to the Lawrence area are invited to call Harriett Larkin (Mrs. Russell) Vi. 2-1049 for information of alumnae activities.

NORMA PYLE BULLENE, *Kansas*

KENTUCKY LEXINGTON

The Lexington alumnae is a small but active group. The first graduates of Gamma Omicron chapter were welcomed to the alumnae chapter at a luncheon held at the home of Mrs. Ben Pederson (Michigan) in March. Favors were presented to the 12 graduates.

Several of our members attended the fashion show-luncheon held by the Cincinnati alumnae in May and in June we met with the Louisville alumnae at a luncheon held at the Old Stone Inn in Shelbyville. The mothers of the girls in the Collegiate chapter were guests.

Jane Curtis (William and Mary) attended the Province VIII conference in Nashville in February. Nancy Davis (Arizona) Marjorie Weist (Ohio Wesleyan) and Jane Curtis spent an informative day at the alumnae workshop held at the University of Indiana. This was the Province IV conference of which we are now a member. They returned with lots of good ideas to help both the Greek-letter and alumnae chapter.

The house corporation board has chosen the site for the new chapter house at the University of Kentucky and we are now waiting anxiously for architect's plans to materialize.

We were all sorry to see Suzie Pederson and Martha Brantlinger, charter members of the Lexington alumnae, leave Lexington in the spring. We'd be delighted to welcome any Gamma Phis to the Lexington and Central Kentucky area. Please call Mrs. Russel Davis at 277-6791.

ELIZABETH WALTON, *Manitoba-Canada*

LOUISIANA BATON ROUGE

At a March luncheon at The Village, Mrs. John T. Crowe was installed as our new alumnae President. Other officers are: Vice President, Mrs. Austin Clay; Secretary, Mrs. Robert Felton; Corresponding Secretary, Mrs. Aubrey J. Weil and Treasurer, Mrs. A. P. Batchelor.

New members in our group are Mrs. Russell Matherne and Mrs. Andrew Bennett, Jr. We met at the Matherne home for a patio and pool party to honor our graduating seniors of the LSU Chapter. Among those receiving engraved silver bonbon dishes were Sandra Heyl Newell, Linda Perriloux and Maxine Eiserloh, members of the original colony when Gamma Phi was established on LSU Campus in 1963.

We bring toilet articles to all meetings to make kits for our summer camps. (You might like to use this idea.) In June, our covered-dish luncheon was at the home of Mrs. James Russell, and we honored husbands at a potluck patio party in June at the home of the Austin Clays. Mrs. Robert MacDonald, a past alumnae president, was honored with a gift of silver and we said goodbye to Mary Lou, but know that Houston alums will be delighted to have her join them.

Mrs. James F. Parr became a new member in August and our business meeting concerned helping LSU chapter with rushing. Our large fund-raising project, third annual "Memories of Mardi Gras" Luncheon was held October 19th in the Grand Ballroom of Jack Tae Capitol House; this features the elaborate ball gowns worn by principals in the city's carnival Kreweas at Mardi Gras. We also honored pledges at the Gamma Lambda chapter house and enjoyed a mother-daughter Crescent Tea.

New members are welcome, so alumnae please call Martha Crowe at 342-7951 or Dorothy Felton, 343-7853.

SALLY FLEMING BRUNSON

MARYLAND BALTIMORE

The Baltimore alumnae chapter had a very interesting year. Our first meeting was scheduled to coincide with Founders Day. We celebrated with a dinner at the Broadview Dining Room. Mrs. Barbara Stafford Jones (Ohio Wesleyan) spoke to us about philanthropy projects to be considered for the coming year.

Our next meeting, at the home of Mrs. Kathryn Wolfe Barrans (Maryland), was open to members and guests. We had a speaker discuss "Flower Arrangement in Glass" with us "potential green thumbs". Then, at Carol Schissler's (Maryland), we entertained each other with a covered dish supper, after which we discussed projects and sold Christmas ribbons, wrappings, and cards.

Our final meeting was at the home of Mrs. Anne Ragland Ely (Goucher), where we made scrapbooks for the Colorado camp. Although not a scheduled meeting, the Baltimore alumnae were happy to be able to entertain Mrs. Edwin E. Tuttle, our province alumnae director, with a dinner at Mrs. Marianne Karlowa Ruppertsberger's (Maryland).

We'd love to hear from any Gamma Phis in the area. Please call our president, Mrs. Barbara Stafford Jones. Barbara's telephone number is: 467-1663.

LYNDA N. ENGEL

COLLEGE PARK

The past months have been busy ones for College Park. In February a joint "Wig Party" with Beta Beta actives and Washington Alums as hostesses proved a welcome break during the damp winter. Spring put the focus on Province activities. A visit from Mrs. Edwin Tuttle in March gave impetus for an enthusiastic busload of Gamma Phis who attended Province II Conference at Penn State in April. Singing and chatter *en route* further enhanced the link between actives and alums.

Our May social calendar was full. A theater party preceded by a cocktail buffet was held to raise money for our local philanthropy, the Hope Day Care Center for retarded children. This was followed by a luncheon to honor graduating Beta Betas, and a service welcomed the seniors into alumnae membership. In May we saw the film that the actives had made for rush and our year closed with a picnic for alums and their children in June.

In Fall, we were busy collecting, sorting and pricing rummage for our September rummage sale. It has proved an excellent money-raising project and is a fun-time to catch up on summer experiences. Many members are providing support and help with rush at our University of Maryland Chapter.

We meet the fourth Wednesday of the month, usually at the Maryland Chapter house. Please call Beth Baker at 593-0860 and join the fun.

BETH BAKER

MASSACHUSETTS BOSTON-WEST SUBURBAN

On March 16 a sneak snowstorm tried to cancel our Easter hat sale, but some of the braver sisters plowed through the storm's aftermath on the next day to the home of Virginia Barnett Burgess (West Virginia) in West Newton. The venture was most lively and surprisingly successful. Also knitted squares for afghans and yarn dolls were collected to send to our summer camps.

Morning coffee was served on April 20th at the Wellesley home of Marilyn Sidnell Agnew (Ohio Wesleyan) assisted by co-hostess Florence Strickland Tabbutt (Boston). Nominating chairman Dorothy Roberts Matheson (Boston) read the 1967-68 slate of officers. Retiring president Virginia White Jaquith (Boston) led the installation ceremony and welcomed the officers.

Tapes made at the Founders Day meeting recorded reminiscences of early



Marilyn Sidnell Agnew (second from right) is the new president of the Boston alumnae. Virginia Burgess (left), vice president, congratulates the award winners from Delta, from the left: Arline Gertzoff, Georgine Dugan and Marilyn Glassman.

days at Delta. These were played back and we learned interesting side lines about Gamma Phi when Boston University was smaller.

Our spring luncheon was held on May 25 at historic Wayside Inn in Sudbury. Twenty-three sisters came despite the hurricane force of wind and rain outside. Awards were presented to outstanding student sisters from Delta. Marilyn Glassman, retiring president, received a gold charm in recognition of her fine leadership. Diane Barrett received the Freda Eaton Roberts award denoting an outstanding personality beyond the line of duty. Arline Gertzoff was given the honor of wearing the Mary Shephard Wheeler badge. Georgine Dugan, Delta's new president, was awarded the Bessie Newhall pin. Carol Hoffman and Nancy Hickson were awarded the Mary Jane Wellington scholarships. Province I alumnae director, Mildred Beall Marek (Texas) recounted some recent experiences with Gamma Phis in Canada.

Any new Gamma Phi Beta sisters to the Boston area will receive a warm welcome at our Thursday meetings, September through May. Please contact Mrs. John P. Agnew president at 235-0426 in Wellesley or Mrs. James H. Wright Crescent correspondent, 729-5867 in Winchester.

MARY STIGALL WRIGHT, *Randolph-Macon*

MICHIGAN BIRMINGHAM

The first meeting of the year was a tour of the new wing at the Detroit Art Institute with lunch in the courtyard of the Institute. Our annual Party was held in February at the home of Mr. and Mrs. David Fox (Joyce Sullivan, Bowling Green). The hostesses, Sue Dye Fath (Ohio State) and Sandra Peebles Johannes (Ohio Wesleyan) used a Valentine theme for a very successful party.

In March the formal meeting and elections were preceded by a pot-luck dinner at the home of Amanda Wulf Fortenbaugh (Kansas). President Joyce Sullivan Fox presented the gavel to our new president, Lois Lies Abrash (Michigan State).

The Bloomfield Open Hunt Club provided the setting for the April luncheon for Gamma Phis and their guests. Lois Abrash was hostess and Diane Montgomery Cornell (Michigan State) engaged Barbara Siekter, A.T.D., as guest speaker. Mrs. Siekter's slides and lecture on American Antiques were very enjoyable and informative.

The Bridge Tournament, superbly managed by Shirley Crosby Robertson (Michigan State) and Barbara Laidlaw Roberts (Michigan State) again this year, was concluded with awarding of prizes at the annual bridge tournament luncheon in June.

We cordially invite all Gamma Phis in the area to join us this Fall.

FRAN FRAZER LEWIS, *UCLA*

JACKSON

Jackson alumnae have had a most varied program the past year. Our group is small but very active.

Last November we entertained our province director, Dorothy Darling, at a dinner held at the Hayes Motor Hotel in the Centennial Room. An informational meeting followed at the home of Sarah Lineburg.

We are very proud of our most active member, Charlotte Mason, who not only has served several years on Beta board of Gamma Phi Beta and as president, but this year has taken on the job of alumnae director of Province IV. Other Jackson alumnae who have served on Beta board are Betty Lincoln, and Loraine Handley.

During the year our group gave many donations, including money to Beta chapter to the Bruce Lineburg Memorial Fund at Lake Forest College, a girl scout campship, and to the Counselor Transportation Fund.

Our social activities consisted of an evening book review and dessert at the home of Loraine Handley. Each member could bring two guests. A steak roast in June was held at Charlotte Mason's lake home and husbands were guests. World cruise pictures have been shown by Loraine Handley at various meetings.

This year our main money-making project will be a rummage sale. We also sell Christmas cards.

We have a very fine group and we enjoy our meetings together, the sociability as well as our work.

Any new member in our area may contact Ruth Fabian 773 Briarcliff Road Jackson, Michigan, 784-7984.

LORAIN HANDLEY

KALAMAZOO

This past year the alumnae were in a whirl helping the new colony, Gamma Sigma, on the Western Michigan University campus. This collegiate group has so much enthusiasm that it's contagious. The alumnae and colony met in Mary Thorne's home for the colony's final party. The alumnae were treated to a fine ceremony and great singing that revived happy memories for all of us.

In June we met at Jane Harrelson's home and elected officers.

New alumnae in the area are most welcome. Please call Wynell Yeager (Mrs. Robert) 327-7268.

GRAND RAPIDS

To begin our year's activities, Cappy Corcoran Molesta (Washington), entertained with a Saturday coffee. In October, Nancy White Edleman (Michigan Beta), entertained with a bridge for the benefit of Grand Rapids' City Panhellenic Scholarship Fund. Marty Poe, Egger, (Michigan), was hostess at the Grand Rapids' Women's City Club for our Founders Day dinner and ceremony. We were delighted to have Mrs. Milton Darling as our guest.

Charlotte Knappe Andrea, (Northwestern) entertained alumnae and their daughters and the collegians and their mothers at our annual Christmas Coffee. In January, Mr. and Mrs. William K. Stubbs (Alice Foster, Michigan State), entertained Gamma Phis' and their husbands. During January, we had hoped to be able to participate in the colonizing at Western Michigan University, but due to a record snow, we were all snow-bound.

In February, Kathy Keller Muir (Northwestern), entertained with a bridge party. April, Ruth Hodges VanOtteren, (Michigan), was hostess for our Spring Luncheon at Cascade Hills Country Club.

In May we participated in the Panhellenic Installation Luncheon at the Peninsula Club. Mrs. John C. Mulder, (Winnie Wentink) was installed as president of Grand Rapids City Panhellenic.

The annual June Picnic for husbands and wives was held at the home of Mr. and Mrs. John C. Mulder.

Any new Gamma Phis' in the area please contact Mrs. William K. Muir, 949-2459, or Mrs. John K. Edleman, 243-7690.

WINIFRED WENTINK MULDER

MINNESOTA

MANKATO

The Mankato Chapter of Gamma Phi Beta has had another interesting season. In April Patty Lutes Lloyd (Alpha Psi and Rho) was hostess at luncheon for the graduating seniors of Mankato State College. We all enjoyed the luncheon and were delighted to be included in an announcement of engagement by one of the actives, Sharon Broecker.

The House Corporation is still busy trying to locate a house or meeting place for the actives of Gamma Phi on Mankato State College Campus. Projects under consideration for Fall are a spaghetti dinner and a "Treasure and Trash" sale in the spring, to raise funds for our new chapter. We will be glad to hear from new Gamma Phi alumnae in the Mankato area.

MARY ELLEN WENDEL NEITGE, *Iowa State*

MINNEAPOLIS

Minneapolis alumnae spent an activity-packed year. The Gamma Phi Beta Bridge Marathon had 56 alumnae participating. Carol Laybourne, Chairman, presented a check for \$340 to the house corporation board.

In October we found ourselves attending an enjoyable wine-tasting dinner at the home of Betty Olson.

Junior alumnae, Margaret Thompson and Kay Netland were in charge of Founders Day Banquet held November 7 at the Ambassador Motel.

Our Annual Holly Project was another huge success thanks to the efforts of Chairman Jo Anne Schultze and her Committee. A check for \$800 was presented to the Opportunity Workshop and a second check for \$400 was given to the Gamma Phi Beta House Board.

Early spring meetings included a program titled "Junk Shop Treasures" presented by Coky Boss in her interesting home. Barb Wallis, former Kappa president, showed slides and gave a talk on her experiences in Thailand during the February meeting. This was also the annual meeting. Besides election of officers, Marge Warner, retiring president, was presented with a crescent pendant as a thank you.

On April 28-29, the Minneapolis-St. Paul Kappa Chapter hosted the joint Conference of Provinces V and VI highlighted by the Carnation Banquet held at the Campus Club Saturday evening.

At the annual picnic with Collegians and Juniors in May, awards were presented. Graduating seniors gave their "bequests" and the juniors responded with their traditional skit. The alumnae surprised the members with a skit of their own.

We always welcome any new area members. If you are a Junior alum, please call Kay Netland, 866-1887. Senior Alumnae phone Jo Ann Schultze, 935-3532.

DEDE ENGELSTAD

MISSOURI

COLUMBIA

Columbia alumnae joined Alpha Delta girls, past and present, for the annual "Alum Week End" at the chapter house, April 23. We enjoyed meeting our hospitable new collegiate sisters.

As an alumnae chapter, we are proud of this year's Panhellenic president, Betty Luker Haverfield (Missouri). Yes, she is also editor of THE CRESCENT. As president, she presided at the summer Information Party for rushess; co-edited the Rush Week Panhellenic booklet with her Alpha Delta collegiate daughter, Judy; organized the city alumnae for Mizou's largest rush week; and assisted Sigma Kappa in establishing a new chapter on the M. U. campus.

We were sorry to lose Phyllis Hedges Sangster (Iowa) this summer when her husband, Bill, accepted the position of Dean of Engineering at Georgia Tech. (Attention Atlanta alums! Our loss is your gain.) In August we had a farewell coffee for Phyl at Connie Claiborne Putney's (Missouri) home.

A fall highlight was the annual pledge supper, held at Dorothy Ward Martin's (Missouri). Meeting 35 wonderful pledges is all the incentive we need to keep us working to do all we can for Alpha Delta.

New alumnae in our area are urged to contact our president, Mrs. Donald W. (Sally) Fancher at 5-4337.

MARYBELLE LAWING SAPP, *Missouri*

KANSAS CITY

Kansas City Gamma Phis were hummin' while they prepared for their 7th Annual *Antique and Arts Show* this summer and fall. The show, which was held September 20, 21, and 22, was attended by approximately 4,000 people. Mrs. Robert L. Burch, assisted by many committees, organized the show. Many alumnae were needed to man various booths, as: Complimentary Cider and Cheese, Box Lunches, Sandwich Bar, etc. Because of all the hard work, we can boast of another large contribution to our philanthropies. From the success of the show in the past two years, we have been able to increase our donation to the Mattie Rhodes Nursery for the underprivileged. A new nursery was built, and the teacher's benefits were increased. Two thousand dollars was used to help purchase a new school bus. Besides these accomplishments, the interior of the school has been brightened. Caroline Records designed a mural of children at play for one wall of the nursery. This colorful project adds sparkle to the nursery.

During the summer, many Gamma Phis were able to help at the Diabetic camp in Swope Park. Each year our donations help children to receive campships. The alumnae volunteer their services to help prepare a special diet for the children.

In 1966, the Kansas City alumnae were hostesses for the Convention in Hot Springs, Arkansas. Barbara Lentz, chairman for the Pink Carnation Banquet, did an outstanding job with the pink and silver theme. Audrey Shafer served as a charming toastmistress.

This year our Founder's Day celebration was honored by Dr. José Carlos Guzman-Baldivieso, our speaker. Dr. Guzman-Baldivieso has been acclaimed as a physician, soldier, statesman, teacher, and diplomat. He is a distinguished representative of People-To-People. His topic "Face to Face: The First Time I Saw a Real American" was very enlightening. At our Founders Day banquet, senior and junior alumnae join in fellowship to re-establish customs and traditions of our sorority.

With winter approaching, Ernestine McDonald, president of the senior group; and Cathy Simmons, chairman of the junior group, anticipate many exciting events. Our meetings will consist of picnics, luncheons, pot-lucks, ideas for Christmas decorations, demonstrations of wigs, and many others.

We hope to see some newcomers from the Kansas City area at our meetings. All new alumnae are asked to call Mrs. Sue Wheat Ostertag- (He-2-23 81).

LINDA PIERCY FRASHER, *Kansas State*

ST. LOUIS

To start the spring season, the St. Louis alumnae chapter had a benefit bridge in April and raised \$300 for scholarship grants to be awarded by the Academy of Science. The chairman was Elaine Maxeiner (Washington-St. Louis) and assisting her were Joyce Barnes and Jackie Jundt (both of Washington-St. Louis).

The May meeting was held at the home of our treasurer, Evelyn Webber (Missouri). Under the supervision of Becky Brooks (Washington-St. Louis) an authentic Greek menu was served. Appetizers were dolmades, the main course was pastisio and spanakopeta, and the dessert was baklava—all food for the gods. After dinner slides of Dr. George Mylonas' most recent excavation of Mycenae were shown.

The summer season was devoted to a series of splash parties. In June the recent graduates were entertained at a pool side picnic at the home of our president, Gladys Myles (Washington-St. Louis). Initiated into the alumnae chapter were Beth Early, Margie Myles, and Noel Shaw of Phi chapter; Nancy Gilsdorf of Alpha Eta; and Pat O'Connell of Gamma Tau. Gladys also entertained the members of Phi and Gamma Tau chapters during the summer.

In July we lunched and swam at the home of Marge Adams (Minnesota). She is serving as alumnae adviser to our new chapter Gamma Tau, and later in the summer she entertained the members of that chapter and its advisory committee. For six weeks during the summer swim lessons were given to children and made possible our sizable contribution to the Gamma Phi Beta Foundation. Shelia Kriemelman (Missouri) was in charge of this program, and she was assisted by Marion Merrick and Martha Camp (both of Washington-St. Louis).

Our fall season started with assistance to Phi chapter during rush week. Dorothy Reed served as A.R.C. chairman, Lynn Springer served as rush adviser, Nancy Wagoner served as transportation chairman, and Bobbie Bergen served as party chairman. (All were members of Washington-St. Louis). Many members assisted by securing the necessary recommendations, especially Sue Kronbach (Missouri), Phyllis Parlee (Syracuse) and Barbara Jo Finn (Washington-St. Louis). The chapter was successfully guided through this week by Peg Gamble (Washington-St. Louis), alumnae adviser. More than 25 girls from the St. Louis area have pledged Gamma Phi Beta in various chapters this fall.

Two meetings were held in October. The day meeting was held at the home of Bev Austin (Illinois), and the speaker was Dr. Lucy Jane King (Washington-St. Louis), assistant professor of psychiatry at Washington University. The evening meeting was held at the home of Margie Myles and the speaker was Mary Ellen Yankoff (Washington-St. Louis).

The high spot of our year was November 11 when we held the formal installation of Gam Tau. The service was conducted by Sally Cass, International chairman of ritual. Afterwards we had our Carnation Banquet and heard an inspirational talk from Ardis Marek, Grand President. Nancy Welton (Minnesota) and Eleanor Hemminger (Northwestern) arranged this exciting evening. A Panhellenic reception was held the following day, and the chairmen were Dorothy Drees (Washington-St. Louis) and Gwen Rogers (Iowa State) our Panhellenic delegates.

Our winter season will open during the Christmas holidays with a Continental Coffee given to entertain the out-of-town collegiate members who are home on vacation. Helen Holstein (Washington-St. Louis) again served as our hostess, and it was fun to hear reports on the activities on the various campuses.

Members coming to St. Louis may call our hospitality chairman, Willie Hoener, WO 1-7911, and she will see that you are welcomed into our chapter.

CAROLYN FELD

NEBRASKA

LINCOLN

In March, we gathered with the active chapter to help celebrate initiation of 1967 pledge class. At the banquet, the 50-year member certificate was presented to Genevieve Addleman Bartlett (Hastings). Belle Farman (Pi) was presented the Outstanding Alumnae Award.

Our Alumnae Chapter entertained the 1967 class seniors in May at a successful luncheon with alumnae from Lincoln and Omaha chapters attending. A clever skit, in the form of a fashion show, presented the dress of school girls down through the ages. Lincoln chapter presented the seniors pictures of the entire class.

As a money-making project in April, a Pizza-Burger supper was held at the Chapter house for the entire campus. Bev Jacobs Demaree (Pi), Jean Fenton Jacobs (Pi) and Mary Anderson Trimble (Pi) helped make this a real success.

We entertained new pledges of Pi chapter in September at the home of Jane Butler Dobson (Pi). Pledges were introduced and presented with brown and mode bikini scarfs, with a Crescent Moon in the corner of each. A delicious dessert by committee members Anne Wilson Burkholder, Mary Belle Baldwin Beach, Patty Barrett Anderson and Nancy Wagey Osborn, all former Pi members.

Alumnæ newcomers to Lincoln, please call Anne Burkholder at 489-3424. We would be delighted to have you join in at our next meeting.

BARBARA WEAVER MITCHELL, *Nebraska*

NEW JERSEY BERGEN COUNTY

"Somebody Loves You" was the theme song of the Bergen County Area alumnæ as we made more than 100 Valentine napkin rings for the Bergen County Home for the aged.

In February the group viewed films of Brazil and a trip up the Amazon River. This treat was presented by Dorothy Turner Pittenger (Ohio Wesleyan) who recently spent two years teaching in Brazil.

New officers were installed at our March meeting held at the home of Betty Sokol (San Diego State).

"The Search for Amelia Earhart" was reviewed at our April meeting which was held at the home of Nancy Keller. In May we discussed the book "Death of a President" at the home of Nancy Goldberger and also collected clothing for the Christian Children's Home of Fort Lee.

A theater party was held in June. Our husbands joined us to see Allen Ludden and Betty White in "Critic's Choice" at the Bergen Mall Playhouse.

The annual picnic was held June 17 at the home of Alice White Tomlinson (William & Mary). Everyone enjoyed Alice's beautiful pool and other recreational facilities.

Newcomers to the North Jersey area are cordially invited to attend our meetings. Please call Mrs. John F. Baker, 92 Colfax Road, Wayne, N. J. Phone 835-3309.

JEANNE ROADRUCK BAKER, *Ohio Wesleyan*

NEW YORK BUFFALO

Our June picnic, which included husbands, was held at the home of our President, Sylvia Finch Armstrong (Alpha). And, after a summer hiatus, we began Fall activities with our community project, the Protestant Home for Children. In September, the Director will give us an insight into how the Home functions. As we did last year, we will purchase small gifts for girls and boys who live in the Home, which they have chosen from the Sears Catalog. We wrap these at the December meeting. "Thinking-Christmas," we hold an auction of home-made gifts and decorations for the holiday season in October when a Gamma Phi husband acts as auctioneer.

Our Founders Day celebration was a buffet supper at the home of Anne Stellman Artz (Alpha). Another winter meeting featured Betsy Dunnington Simpson (Eta) showing slides of Afghanistan where she lived prior to moving to Buffalo.

Budget-balancing is a problem to all, but this year we're trying some new ideas with considerable success. We gathered white elephants and "junk" and sold these items at a local auction house on consignment. Surprised to learn their worth over the auction block. We have been selling recipe cards and postal cards with attractive colonial designs with a good return. And, we have made an earnest attempt to increase magazine sales, benefiting both our local group and endowment fund. The effort doubled our sales of last year.

New members here are Betsy Simpson and Mary Eleanor Dithmar Jones. We are small in number, but our enthusiasm knows no bounds. Please contact Sylvia Armstrong at 652-6840 and join us.

DOROTHY T. LITTLE, *Syracuse*

NEW YORK CITY

In June our annual family picnic was held at the home of Mr. and Mrs. George Stoddard, ending another enjoyable and productive year for the New York City alums. We are looking forward to a busy calendar, with dinner meetings scheduled for September and October. Founders Day was celebrated this year with brunch on November 12 at the Gotham Hotel. Plans are being made for a progressive dinner to be held in December.

We would welcome any new arrivals to New York City to our meetings. Please call Mary Jane (Clark) Wild at YU 2-4729 for further information.

LEE ANN CAULEY

SYRACUSE

Syracuse Alumnæ rounded out spring with a Pot-Luck Supper in March at the home of Bee Jay Werfelman McPhail (Alpha). After the business meeting, we had a gay time auctioning off favorite recipes, samples of which we contributed to the supper.

April brought seniors and alumnæ together for the annual Senior Supper at the home of Eleanor Soder Doolittle (Alpha). Fourteen seniors were inducted into the Alumnæ chapter. It is always a highlight of our year to entertain seniors and hear their future plans.

New officers were installed and we're looking forward to a promising year led by: Barbara Nicholson Conklin (Alpha), President; Sheila Ranta Hoyle (Beta), Vice President; JoAnn Lowman Bock (Alpha), Recording Secretary; Eleanor Soder Doolittle (Alpha), Corresponding Secretary; and Dorothy Stark Kenney (Alpha) as Treasurer.

Our Initiation Banquet in May at the University Club welcomed Mrs. L. W. Kabler, International Chairman of Convention from Columbia, Missouri. The banquet is always an inspiring occasion for both alumnæ and collegiate chapter. We come away with a great feeling of sisterhood and a renewed promise for the future of Gamma Phi Beta.

In September, we had dessert and coffee at the home of Ann Reed Leberman (Alpha). Our new alumnæ directory and our year's schedule of activities will show our monthly activities and our membership and we do hope any Gamma Phi new to the area will call Barbara Conklin, 29 Cross Rd., at G16-5013.

MARY NORTHROP HUBER, *Syracuse*

WESTCHESTER

Last spring for Westchester alumnæ was a particularly exciting and active time, highlighted by our participation in the Westchester Panhellenic luncheon in May at the Larchmont Shore Club. With Mickey Duetting as Panhellenic president, Peg Gault as Easter Seals chairman and Esther Hendricks, dean of Concordia College, responsible for the presence of the interesting young professor speaker, we were well represented by 21 members, including our guest of honor, Orra Spenser Reid, Past Grand President. Floye Osborne entertained us before the luncheon at her home in Scarsdale.

At the regular April luncheon meeting at Harriet Gamper's a sprightly "in-group" auction of things contributed by members was great fun as well as netting a surprising amount of money for our philanthropic fund.

In May we had a fascinating tour of the fabulous Pryor Doll Museum, sponsored by the Greenwich, Connecticut Junior League, followed by luncheon at Helen Loyd's in Mamaroneck. A "bring-your-own" supper party at Corinne Yoder's delightful home in Chappaqua closed the season in June.

We will greatly miss several of our very loyal members who have moved from Westchester: Mickey Duetting to West Virginia, Becky Bullock and Natalie Sherman to Florida, Lorraine Welsford and Sue Crerar to Canada and Sue Kavetes to Washington, D.C., but happily we have acquired some interested and cooperative new ones: Mary Quinn, Marilyn English, Karen Blackwell, Linda Malla and Diana Getzelman.

Luncheon meetings will be held as usual on the third Monday of each month except December and our member bridge parties on the first Monday. We are always happy to welcome any Gamma Phi Beta newcomer to Westchester and if you would like to be with us, 'phone Mrs. Yoder in Chappaqua, CE 8-8826.

MARGE WICHURA, *Wisconsin*

NORTH CAROLINA DURHAM, CHAPEL HILL

On April 15, 1967, we held our first card party. It was a big success, and we have decided to make it an annual affair. We found that pretty home-made desserts made most attractive prizes which were much appreciated by our guests.

Due to the appointment of our president, Virginia Shannon, to the office of province collegiate director for Province VIII, elections were held at our May meeting. Our new president is Dianne Chase who will fill the remaining year of Mrs. Shannon's term. Joan Clausz was elected to the office of recording secretary and CRESCENT correspondent vacated by Mrs. Chase.

Our group has become a member of the Durham Panhellenic Council and will be taking active part in the activities of this organization.

On June 5, 1967 we and our families attended a picnic at the home of Virginia Shannon in honor of Elna Simmons, Director of Expansion, and her family who were visiting in Durham. Mrs. Simmons spoke to us about Gamma Phi Beta expansion. This meeting was an interesting and enjoyable occasion for all of us.

DIANNE J. CHASE

OHIO CLEVELAND

Cleveland Gamma Phis started their schedule of events a month early. In August we held a Mother-Daughter Tea for Gamma Phi Beta Collegians, and new graduates, and their mothers. Dortha Gilbert Peirce was hostess for this garden party. We would like to hold this tea annually to meet the area collegians.

Our September meeting was held at Winifred Douglass Davis' home. This was a "Tea with Lemon" auction, Liz Whitaker as auctioneer. In October, we met at Mrs. F. A. Coy's home and heard an interesting talk by Dr. Jerome Litt, "Opera for People Who Hate Opera." Mary Peri Caldwell was hostess for the delicious Founders Day dinner meeting in November.

We are looking forward to our December meeting, as we will be instructed in the arts of floral arranging, and other related decorating ideas, for Christmas. We will meet at Augusta Holmes Thomas' house.

Cleveland alumnæ are giving aid to a new philanthropy, *Help for Retarded Children*. We are providing volunteer services, birthday cakes for the children in their residence home, and financial assistance to this new organization.

Gamma Phi Betas new to Cleveland, and those of you who have not as yet affiliated with an alumnæ chapter should call Mrs. Ruth Cooley Pen-



At Ohio State Day last spring were (from the left) Mrs. Hal Dronberger, Mrs. Frank Hiscock, Mrs. James Marek, Mrs. Donald Heffner and Mrs. William Kossman, chairman of Ohio State Day.

nington, 751-3035. We have meetings and activities planned that are too good to miss!

PAT JEFFREYS, *Ohio Wesleyan*

CLEVELAND WEST

Alumnæ of Cleveland west are looking forward to a full year of activities. We began in September with a pot-luck supper at the home of Linda Rowe. We were hoping for lots of new faces at all meetings. October was a busy month with last-minute plans for our garage sale. (If you don't have them in your area, they are neighborhood rummage sales, held in garages and on lawns; good money-makers too!)

November, of course, meant our Founders Day Dinner which we hold at an area restaurant. And, in the month of December, we enjoy our annual Breakfast (with Santa) for retarded children.

If you are a Gamma Phi alumnæ new to the area, please contact Marsha Cherryholmes at 871-4609.

NANCY STUMP, *Ohio State*

COLUMBUS

The first Ohio State Day was held the week-end of April 22. International Grand President, Ardis McBroom Marek and Collegiate Vice President Barbara Burns Hiscock were special guests at the luncheon on Saturday held at the Ohio Union on the Ohio State University campus and at the Panhellenic tea held on Sunday at the Beta Xi chapter house. More than 200 collegiates and alumnæ throughout the state attended the luncheon and tea to make and renew friendships. Jackie Monroe Kossman (Ohio State) was general chairman and was assisted by Ruth Brown Maxwell, Jeri Eglehoff Garrison, Pat Marble Jones and Carole Blake Langford (all of Ohio State).

Under the capable chairmanship of Jean Dunathau Harrington (Ohio Wesleyan) our rummage sale in May was a huge success and we are now saving items for another big sale next spring.

Shirley Oswald Putnam (Wittenberg) opened her lovely home in May when Columbus alumnæ honored the members of the Beta Xi chapter. A delicious smorgasbord was enjoyed by all and a delightful evening of friendship.

As summer arrived in June, the alumnæ and their husbands arrived at Scioto Downs to enjoy a "Night At The Races".

The annual fall luncheon was held in September at the Christopher Inn in downtown Columbus. Our local philanthropic project is the Columbus Public School for the Deaf which was the special feature of the luncheon. Mr. James Card, the school's principal was guest speaker.

Founders Day celebration this year was held jointly with Ohio Wesleyan chapter members and Delaware alumnæ in November for dinner.

On the agenda for December is a coffee to honor local collegiate members and their mothers.

New alumnæ in the Columbus area are most welcome to the Columbus chapter. Please call Peggy Oxley (Mrs. Joseph) at AM 7-6413.

MARY SIMPSON HALDEMAN, *Ohio State*

DAYTON

In September, Dayton Alumnæ gathered at the home of our President, Karen Carleson Steffen (Miami U.) for the annual potluck buffet. While renewing old acquaintances and getting acquainted with newcomers, we finished planning for our benefit bridge later in the month. Proceeds from the benefit went to our philanthropy as a Twig of the Women's Auxiliary of Barney Children's Medical Center. The co-chairmen for the event were Bonnie Schulze Barnhart (Indiana State) and Lois Kindler Manfredi (Wittenberg U.).

After the October meeting, our very active Mother's Club held the an-

nual Talent Sale at the home of Mrs. Jennie Ehler. Mother's Club made a contribution toward our philanthropy from their earnings.

Founders Day was celebrated with a luncheon at the historic Golden Lamb Inn in Lebanon, Ohio, held in conjunction with Cincinnati and Hamilton alumnæ.

Early in December, Gamma Phi and husbands alike enjoyed the annual champagne punch Christmas party at the home of Mary Knox Balk (Miami U.). The holiday letdown was brightened by a witty talk and demonstration in January by Ned Karn, Hairdresser; and in February, Mrs. Paine of University of Dayton Nursery School spoke to us. We installed officers in March, and joined in a bake sale in April. Other activities included a night of movies at Dayton Art Institute, dinner and dancing for couples at the Colony Club, and a tour of Children's Medical Center. We closed in June with luncheon at Dayton Country Club.

This year we are working for the cerebral palsy playroom at Children's Medical Center. New members please contact Betsy Clapp, 837-3769.

JEAN SCHEDT BRIAN, *Bradley*

LIMA

The Lima alumnæ chapter of Gamma Phi Beta is very fortunate to have as its new president Fran Fritsche (Wittenberg) and we are looking forward to a very interesting and active year. We wish to thank Jan Thiesing our retiring president for such a successful year.

Jan and Dick Zinn were host to our annual summer picnic at the "Zinn



New officers of the Lima (Ohio) alumnæ chapter are, from the left, Jocelyn Kirk, treasurer; Jan Zinn, vice president and Fran Fritsche, president.

Inn" on Indian Lake. The weather was perfect for boating and as always it was a real gourmet's delight.

If you want a good suggestion on how to make money with very little effort have a garage sale. Ours was such a huge success we plan to have another one soon.

In October we enjoyed a joint meeting with Alpha Delta Phi and in November we observed Founders Day with a progressive dinner.

New alumnæ in the Lima Area are cordially invited to attend our meetings. Please call Jan Zinn, 991-4389.

ALICE ALTHAUS

SPRINGFIELD

Before adjourning activities for summer, Springfield Alums gathered in May at the lovely home of Mrs. Donald Smith to honor the nineteen graduating seniors of Alpha Nu Chapter at Wittenberg. Each girl was presented with a gift from the alumnæ chapter.

Mrs. George Raup, who has served so well as president of our group for the past two years, handed over the gavel to Rosemary Sundberg. The new officers for 1967-68 are Mrs. F. I. Giffin, Vice President; Adelaide Milligan, Secretary; Isabel Klenk, Treasurer; Mrs. James Harmon, Corresponding Secretary; Hannah Pruitt, Alumni adviser.

The Chapter house was visited often this summer by members of the Corporation Board, headed by Mrs. Jack Driscoll. They selected lovely new wallpaper for the living room, TV room and some of the bedrooms. Striking new drapes and a couch have been added to the TV room also.

In September we enjoyed a Saturday morning coffee with Mrs. Howell Jones as hostess, at which time eleven members of Tau Delta Theta were honored. Tau Delta, established in 1901, was the first local sorority on Wittenberg campus and became our own Alpha Nu Chapter in 1929.

Our theme for the coming year is "Remember Tau Delta Theta." New-comers to the area are urged to attend our meetings and invited to call Mrs. James Walsh at 399-3816 for more information.

JOAN E. TITTLE

TOLEDO

Toledo alumnæ were as busy during the summer as they are during the regular year of meetings.



Last year when Edith Ely Mahier (seated, center) retired from Oklahoma University, her sorority sisters of the "Roaring Twenties" era feted her with a farewell party. Seated, from the left, are Ella Brunsteter Owl, Blanche Cooley Lee, Prof. Mahier, Justine Harms Busy and Helen Berg Kline. Standing are Fay Rackley Robson, Jean Brown, Louise Gerlach Lee, Lois Walter, Lydia Schmidt Abele, Mary Helen Stafford, Ida Hoover and Frances Atwater Lindloff. Miss Mahier, Mrs. Lee and Mrs. Kline are charter members of Psi chapter.

The annual summer luncheon was held at a local country club, at which Bowling Green alumnae and former Toledo alumnae were guests. Carrie Baldwin and Phyllis Winans of Columbus, were welcomed back by their Toledo friends. President Carole Bierbaum Schlenker presented the chapter's annual Carnation Service Award, a golden carnation pin, to Fitty Fischer Harrison, for service as chapter newsletter and yearbook editor and CRESCENT Correspondent, for over ten years.

A successful fund raising venture, a "Day at Kiddieland" was once again held under the chairmanship of Sandra Brown Smith and Carolyn Robson Schwem and to the delight of all the children who spent the morning riding the rides!

The annual couples' picnic was held in July at the lovely wooded property of Marcia Beir Frank. All the Gamma Phi Beta couples who weren't on vacation enjoyed a great evening of good food and fellowship! And, Toledo alumnae sadly bid farewell to Carolyn and Russ Schwem, who moved to Evanston, Illinois . . . Carolyn was a former chapter president and most enthusiastic Gamma Phi Beta!

Meanwhile, just to be sure Gamma Phi alumnae were kept from being too lazy during the summer months, Marcia Frank, acting as temporary chairman, started the ball rolling to form a house board corporation for Beta Gamma chapter, in conjunction with the Bowling Green alumnae chapter. The first organizational meeting was held in Bowling Green in October, to which all northwestern Ohio Gamma Phi alumnae were invited, and a board of directors was voted upon, officers elected and by-laws approved. Toledo and Bowling Green alumnae are co-advisors to the Beta Gamma chapter.

At our first meeting of the new season in September, a picnic held at the home of Joyce Kramer Renaux, we happily welcomed three new members; Yvonne Bennett, Terry Dussell, and Patricia Ketchum Sparks, all from the Beta Gamma chapter.

Shirley Willyard Fauble and Joyce Entenmann Streepey were in charge of a bingo party held for women cottage patients at Toledo State Hospital in October. Chapter members served as hostesses, baked cookies, and donated gifts for each patient. Entertainment was provided by Gamma Phi Beta daughters and friends.

The annual "Round Robin Couples' Bridge Tournament" was again started in October, with two tables playing at five different homes until May. Last year's winners, Carolyn and Russ Schwem, took their trophy with them to Evanston, so there's a new chance for all this year! Aside from raising money for the treasury, chapter members have found it a fine way for new members to get better acquainted and longtime members to enjoy continuing friendships and bridge rivalries!

In November, the chapter's second annual "Talent Auction" was held, to which all members brought friends to help buy the hand-created items donated by Gamma Phi alumnae. Carolyn Leake Holden and Sandy Smith were co-chairman, and the money raised went into the chapter's college and philanthropic funds.

December again brought the chapter's annual Christmas buffet, held at the home of Dolly Spelker MacArthur . . . and a look forward to another new year of worthwhile chapter activities and fellowship.

New Gamma Phi Betas in the area are most welcome to join the chapter. Please call Mrs. Jon Frawley, 3126 Corydon Dr., 474-0147.

FITTY FISCHER HARRISON, *Ohio Wesleyan*

OKLAHOMA BARTLESVILLE

Our chapter is very proud of two members who have received Grand Council appointments. Ruth Ann Olson Kana (North Dakota) was named Province Collegiate Director, Province IX and Bonnie Allen (Oklahoma) is traveling secretary. Lela Weirich (Oklahoma) retired in the spring as Province Alumnae Director, after four successful years.

In February, Ruth Ann entertained alumnae and their small daughters at a Valentine party; Mothers of members were guests. Doris Knutson Black (North Dakota) was elected president in March. Other officers are Nathalie Irwin Hise (Illinois), Vice president; Nancy Green Worten, (Denver) Re-

cording Secretary; Tana Ware McPhail (Oklahoma), Corresponding Secretary and Florene Dierich Allen (Oklahoma), Treasurer.

Collegiate members and their mothers were entertained at a tea in the home of Cheri Montgomery Doty (Kansas) during spring holidays. Floy Shaffer and Helen Paris Landers attended.

Three of our group attended spring conference in Lawrence. Doris Black was official delegate and Lela Weirich won another honor with her planning of the conference. Florene Allen was elected to international nominating committee.

Betty Stingley Tallant (Illinois) a charter member of our chapter is back from four years in Port Elizabeth, South Africa. Pat Jones Hammond (Colorado) is with us again. September included annual barbecue honoring our husbands. New members in the area are asked to call Doris Black, 333-5530.

PULLA HILL HODGES, *Oklahoma*

OKLAHOMA CITY

This spring the Oklahoma City Alumnae were busy sewing and making new initiation robes for Psi chapter at O.U. Summer rush kept many alumnae busy, as Susan Cummings Martin (Oklahoma) did another outstanding job as Alumnae Rush Advisor for Psi chapter. Summer parties were held in the homes of Maurine Flanagan Betaman (Oklahoma) and Deborah Ryder Parker (OCU).

New pledges and members of Gamma Phi Beta at O.C.U., met for a covered dish social when Clarice Braker Morrison was hostess.

Fall season got off to an excellent start with members attending a Registration Dessert at the home of Kay Carlson Rentzel (Oklahoma), with assistance from the junior alumnae group.

Our annual Gamma Phi Beta Country Fair, a large money-making project for Camp Fund and Variety Health Center (local philanthropy) was held September 14 at Will Rogers Garden Center. This year's committee for the Fair were: Nancy Cullins Ratzlaff (OCU) Chairman; Esther Mae Wymore Sturm (OCU), Co-chairman. Members working were Winnie Schumacher Hawkins (Kansas), Barbara Hairfield Branson (OCU), Susan Cummings Martin (Oklahoma) and Clarice Braker Morrison (OCU).

Gamma Phi alumnae moving to Oklahoma City are urged to join us at meetings of the junior group, brunch group, or evening group. Please call our president, Carol Cooper Christensen (SU9-4811) for additional information.

ANNE OWENS GLASGOW, *Oklahoma*

STILLWATER

Stillwater Gamma Phi Beta alumnae concluded the year 1966-67 of activity and achievement with Virginia Lippert as president. The year had included a rummage sale, a dinner for all of the Collegiate members and recognition of the spring scholars. Founders Day banquet was very special with Mary Kay Kabler (Kansas), Convention chairman, as the speaker.

Christmas was different with Rev. James Struthers, Presbyterian pastor, bringing the Christmas story. Lela Weirich paid a visit and as usual we were delighted to have her. There followed "Fun Night" where members displayed their hobbies in Fern Edmison's home and brought out many skills and interests from the prolific art works of Fern to the sewing skills of several.

The profitable "Benefit Bridge" under the skillful leadership of Arnola Bose held in the chapter house was a most enjoyable event.

President Empo Henry, Virginia Lippert, Anita Manhken and Arnola Bose attended the Province Conference at Lawrence, Kansas, and all came back with great enthusiasm and fresh new ideas.

The graduating seniors were initiated into the alumnae chapter and gifts were presented. The alumnae continue the practice of assisting in presenting silver punch cups bearing the names of the seniors to the chapter house. This practice was begun during the first term of Virginia and is being continued.

"Tea For Your Lemon", a white elephant sale was held in the home of Elizabeth Taylor and netted a neat profit.

August 1967 brought the usual rummage sale managed by Virginia and Gladys Heath. Mary Bryan contributed her husband's used-car parking lot for the sale. A tidy \$190 was the profit which was a part of the \$300 we have contributed to begin paying for the 108 place settings of china which have been purchased for the chapter house.

You should see our beautiful chapter house! It has been completely redecorated. The long missing closet doors have been added and the Oklahoma City mothers' club contributed the handsome sum of \$750. The Oklahoma City alumnae gave \$150. In fact all of the wonderful alumnae from Tulsa, Oklahoma City, Bartlesville, and others over the state have helped to make our house the most beautiful on campus.

Those taking the lead in the redecorating and working with the decorator were Frances Fristoe, Wilma Henderson, Fern Edmison, Anita Mahnken, and Gladys Heath of the Stillwater Chapter. Also Marguerite Cooper and Betty Payne of Tulsa, and Martha Sue Keegan and Ann Glasgow of Oklahoma City.

The actives were entertained during work week, the spring honor students were recognized and presented a gift by President Empo. The girls were enthusiastic in praise of the beautiful house and said that there was a wonderful attitude on the part of all.

Three new members have been welcomed. Patsy Trotter, (Oklahoma) Mrs. Flo Eubanks (Texas), and Dolly Hughest from Tulsa.

VERNA JEMISON

TULSA

Gamma Phis are always eager to learn and keep up with community affairs and our group is no exception. With a proposed increase in sales tax and election day in the offing, our February meeting was planned to make us better informed citizens. After our speaker explained the pros and cons involved and answered our many questions we felt far more confident as voters.

After our April business meeting, Public Service Company showed colored slides telling the story of our city's growth and showing the many new projects being developed in our community. Very good!

A treat was in store for the thirty-eight who braved the down-pour of rain to visit the fabulous new Oral Roberts University in May. We were escorted to one of the ultra-modern classrooms where we held our regular business meeting. After a cafeteria lunch we were introduced to the very latest in teaching and learning techniques via telephone, t.v., recordings, etc. We also visited the unique prayer tower.

At the May meeting we welcomed our new Gamma Phi, Shirley Matney, who had been recently initiated at Psi. Those who were at Convention remember Shirley as assisting Marguerite Cooper with the lovely carnation corsages.

Early in June a Gamma Phi Girls' Barbecue was given at the home of Joyce Dunn. This was a "thank you" party for our collegiate members in the Tulsa area who do such a wonderful year-around service for Gamma Phi Beta. The theme of the party was "Frat Girl and Canary." Everyone had fun and enjoyed the alumnae skit.

Later in June, Gamma Phis and their beaux gathered for the Annual Couples Swim Buffet at the home of Luanda and Bob Montgomery. The evening was rainy and cold, but everyone had a marvelous time. Imagine having to heat the pool in Oklahoma on a night in late June! Unbelievable but true!

At the September meeting, plans were introduced for the coming year.

Among the interesting and informative events in store for us is a guided tour of Gilcrease Museum. Everyone was reminded of the Talent Auction to be held again in December. This auction is not only a fun meeting but is also quite lucrative.

Tulsa alumnae always welcomes new members. Carole Jones will be very happy to have any new Gamma Phi in the Tulsa area call her for information. Her number is TE 5-3883.

PAULINE MOSIER

OREGON CORVALLIS

A busy spring schedule was highlighted by an old fashioned "ice cream social" at Chi chapter house in April. The second annual mother-daughter dinner and our own traditional Italian dinner in May honored graduating seniors from Chi.

Working closely with such an outstanding group of girls is both demanding and inspiring. Our rewards are gratifying. Chi chapter girls were prominent on the list of campus honors. The chapter held down second place among sororities on grades both fall and winter terms.

Dee Graham Barrow is chairman of the chapter advisory board. Members include Cathy Campbell Lewis, Jane Crider McHenry, Bobbi Coman Calef, Jo McKimens Price and Lu Thomas Andros.

Helen Boyer Gill was re-elected president in February. Other officers include Jane Pendleton Ball as vice president, Lou Cook Dorsey is secretary and Ruth Nelson Chadwick, treasurer.

Four members travelled to Portland in March to attend the annual meeting of Chi Corporation held at the beautiful new home of Mrs. Irving Erickson, overlooking Willamette River.

To bolster our treasury, we are selling chances on a travelling gift at our business meetings. Elisa Steidel Reckendorf donated a dozen hand-decorated postal cards which she does on pastel stock, each inked with a wild flower motif, and Helen Gill was the lucky winner, while the treasury gained \$1.75. The winner provides next month's gift.

Programs in spring included an evening of bridge, a sewing demonstration featuring stretch fabrics. Any Gamma Phi alumnae in Corvallis area are invited to join us. Please call Helen Gill 753-6781 for meeting times.

RUTH NELSON CHADWICK

EUGENE

A new school year has begun as has a new enthusiastic group of alumnae at Eugene. We feel this will be one of the best years as we have planned many exciting events for the actives at Nu chapter as well as for the public.

Our Auntie Mame program has come alive again for the third year. Our pledges have one alumna who sends happy cards to her on various occasions. The alumnae work together to make gifts such as personalized "Gammie Bug Wastepaper Baskets" that they can use during their dormitory year. We had a "Welcome Nu Pledges" party at our Nu chapter charter member's home, Lisa Stafford. The pledges at this time were able to find out about Gamma Phi Beta alumnae work.

Our biggest endeavor this year will be the "Christmas Bazaar" to be held in December at the University of Oregon chapter house. Gifts have been made by the Alumnae and donated by parents of Nu chapter girls. The

Philadelphia alumnae have assembled more than 500 gifts for the Pennhurst State School and Hospital in Spring City, Pennsylvania. Carol Vandivier Smith (Bowling Green), left, and Nancy Kenney Hick (Syracuse) were co-chairmen for this annual event.



money we get from this bazaar will be used in the chapter scholarship program.

Any new Alumnæ to the Lane County area are asked to call Mrs. Fred Webb at 344-8401 in Eugene if they wish to attend our meetings. We welcome everyone and love to see our group grow.

PATTI HALLIN, Oregon

PENNSYLVANIA PHILADELPHIA

Programs anyone? Philadelphia alumnæ enjoyed a visit from representatives of League of Women Voters who discussed "China Today"; a delightful Book Review, springtime preview of gardening, and the Annual "picnic-with-husbands," complete with a dip in the pool at the Malvern home of Doris Bird Gorden (BG '45), plus chicken barbecue the way only Bill Gorden can cook it.

President, Carol Schweinebraten Bowers (AU '61) traveled to Province II Conference with Doris Gorden and Nancy Kenney Hick (A '58) who, incidentally, served as Conference Secretary. Our own Kay Dippel Trostle (AU '36) is PCD in Province II and performed her usual excellent job. These girls returned with glowing descriptions of the Carnation Banquet and special praise for Grand President Mrs. James Marek, honored guest at the University Park Conference. (Lucky for us, Mary Tuttle has moved nearby and is able to join our group occasionally). Gen Slater Keller (R '32) and Eleanor Kennedy (O '34) kept alums busy with needle and thread as they co-chaired our project of making initiation robes for Alpha Upsilon actives at Penn State. A September meeting put the finishing touches to this endeavor. October's regular dinner meeting was followed by a cosmetics demonstration and in November, we held formal Founders Day Dinner and Program. At presstime, Philadelphia alumnæ are gift-wrapping presents for our local Philanthropy, Pennhurst State School and Hospital.

Panhel representative Ginny Hildreth (AH '32) distinguished herself by acting in two productions of the Main Line Playhouse during the year, and Evelyn Hodge (Z '47) produces our newsletters and directory. We'll miss Nancy Spencer King (AU '61) who moved to Allentown area, but wish her much luck. New babies welcomed in '67 by Joan Robbins Thomas (AH '64) and Ruth Sellow Veleber (GB '62).

We hope all Gamma Phis in Delaware, Chester, Montgomery and Philadelphia counties will join our first-Tuesday-of-the-month dinner parties. Please call Carol Bowers in Newtown Square, Pennsylvania at NI4-9015.

JOAN BERCHTOLD RICHMOND, Penn State

PHILADELPHIA-NORTH SUBURBAN

Our final program for 1967 was a most fascinating film and discussion about Canada's Expo 67. A representative from the Canadian Consulate was our speaker and was most helpful and enthusiastic about many of our plans to visit Canada's exposition.

After a pleasant summer, our chapter held its first meeting in September. This event was a huge birthday party as we celebrated the tenth anniversary of our chapter's founding. Messages from charter members, songs, and a look at our activities for the past ten years highlighted the evening. Hostess for this affair was Ann Porter Groves (Penn State), our new president.

"Let's Go" being the theme for this year's events, October's meeting featured "Let's Go to Europe." Mary Jean Louvett Hart (Nebraska) showed slides and spoke about her summer travels. Ginny Ellis Ziegler (Bradley) was hostess for this month's meeting.

November brought "Let's Go to Founders Day" at the home of Evelyn Rappes Murphy (William and Mary). A tasting supper was planned for this happy affair.

Our fall outing is a visit to restored Society Hill, Philadelphia and other points of interest. Luncheon is also included at one of Philadelphia's famous restaurants.

Barbara Burcham Brown (Iowa State) hosts our December meeting which includes our Christmas party and a cookie auction. Everyone interested in buying or swapping cookies is invited.

Once again, we would like to welcome all alums in our area. Anyone interested in attending our meetings, which are held the second Monday of every month, please contact Ann Porter Groves (Penn State).

DEBORAH FOULSHAM FREISHEIM, Penn State

TENNESSEE MEMPHIS

Memphis Alumnæ Chapter held the traditional Steak-and-Bean Dinner in March when the luckier members with 3.0 grades or better ate steak, while those less fortunate with under a 3.0 were fed hot dogs.

Our group held a Spaghetti Dinner to make money for improvements in the Chapter room at Memphis State University. This, held in April, was another success. In May, Senior Luncheon honored graduating seniors, as each girl was presented with a silver jewelry box by the alumnæ chapter.

During summer, alums held a "play day" at Chickasaw Country Club which began with lunch and ended with bridge games. Then, we joined together in a pre-rush meeting to help the college chapter with their preparations for Fall.

We hope new Gamma Phis in the area will join our Memphis Alumnæ Chapter. Please contact Marilyn Doherty at 323-2825.

PATRICIA MOORE GRAY



Officers of the Memphis alumnæ are, from the left: Beverly Payne, Kay Watts, Sue Ryan and Marilyn Doherty.

TEXAS BEAUMONT

"It's a challenge!"

That is the message which came to the Gamma Phi Beta alumnæ in Beaumont, Texas, in 1963 with the request that they sponsor a Greek-letter chapter at the Lamar State College of Technology.

In 1967 we look back with pride at the successful Gamma Nu chapter as they approach their senior year.

The task was large: to furnish the lodge in Gentry Hall, to supply the extras for gracious living, to guide the enthusiasm of neophytes into the stable Gamma Nu chapter . . . these have been a part of the continuing challenge.

Projects included participation in a round table on "Stimulating Interest in Large Groups"; a garage sale, "No Foolin'," on April 1st; the annual meeting at the chapter house on April 13; a Luncheon Conference with Gwen Tolmie, Traveling Secretary, on April 5; a Retreat at Marion Sheldon's Wildwood home (plans and dreams); Province VII Conference in Wichita Falls on April 21-22-23; a Mothers' Day Tea at the chapter lodge on May 7; a "Travel Treat" with Rosa Dieu Crenshaw sharing pictures and talk of her Mediterranean trip; a workshop where members came in working dress to design and make two attractive screens for the chapter rooms; a dinner-meeting in August honoring the husbands at the new home of Catie Wendell; adoption of two philanthropy projects . . . ditty bags for the boys in Vietnam, and also the selling of zip codes.

Attractive yearbooks have been prepared. At all Gamma Phi meetings members must wear pins or pay a 25-cent fine.

We look forward to a new group as our initial class finishes this year. To honor them a nostalgic echo of their pledging in the home of Mrs. Irion was held as the November Founders Day celebration.

We hope we have met the "challenge" of guiding our Gamma Nu chapter.

LORINE POLLOCK BINGMAN, Lamar State

COMMERCE

The Commerce Alumni Chapter successfully launched its fourth annual garage sale on May 19 at the home of Rachael Lafferty. In spite of daylight saving time, the sale began at 7 A.M. Our idea of "what is one man's trash is another man's treasure" proved to be very accurate. Many items from attics, closets, garages and etc. were good sellers and best of all—anything that resembles an "antique" such as an old trunk, nail keg, old piece of brass, pewter or copper.

Among those donated for the sale was a very old prize-winning portrait, a moon and star compote and an old copper tea service. These were sold by sealed bid. The money will be used for the Gamma Zeta house.

We are very proud of our Gamma Zetas at East Texas State University. It has been a happy year of accomplishments with many honor graduates, and the trophy for outstanding Gamma Phi Beta chapter in our Province.

We are sorry to lose two of our faithful members—Julia Terry who is moving to Atlanta, Georgia and Nancy Dowell who is moving to Harlingen, Texas.

We welcome our new members Nita King and Charlotte Stanley.

We cordially welcome Gamma Phi Alumnæ in this area to join us. For further information write or call Mrs. Verda Hogue, 1417 Church St. Commerce, Texas 886-3378 or Telephone 886-2784.

MARGUERITE PEEK

CORPUS CHRISTI

The Corpus Christi alumnæ are anticipating another good year with regular meetings, special luncheons, visits from area actives and pledges and projects.

Our September meeting was a covered-dish luncheon at the home of Barbara Mead Stever (AH). We planned our annual Christmas tea at the home of Edwina Duer Williams (AZ).

With fall rush on the campuses, we were looking forward to gaining

several new pledges from this area. Alumnæ Recommendations Chairman Nelma Jones Cowser (AZ) worked very hard during the summer and did a fine job.

Two members, Ada Lou Hartman and Diane Harris Wheeler moved this year. Dorothy Harris Coffin (AZ) will assume duties as second vice president and new members are Joanie Grubb Carr (E), Jo Ann Blakesley Counihan (AZ), Julie DiLorenzo (Delta) and Laura Taylor (Gamma Nu). Alumnæ new to the city or surrounding towns, please contact our president, Martha Tomlinson Mickolas (AXi) at U13-4931.

CAROLYN CAMPBELL BAIN, *Texas*

DALLAS

We had a busy spring which began with March installation of officers. Sue Herzog (William and Mary) is President; Janie Bowles Means (Texas Tech), First Vice president; Connie Stearns Schweizer (Texas), Second Vice president; Susan Fisher Peterson (Oklahoma) Recording Secretary; Pat Pew Cutler (Iowa), Corresponding Secretary; Janet Elmore Bybee (Southern Methodist), Treasurer; and Mary Ruth Sneed (Texas), Historian.

The April style show was a huge success with fashions presented by the Caravel Shop. Alumnæ honored graduating seniors of Alpha Xi chapter with the annual breakfast, featuring hobo decorations. The girls received silver ashtrays inscribed with the Greek letters and heard guest speaker, past-president of Fort Worth Alumnæ, Kay McMichaels.

May we completed two projects. We sent a large number of afghan squares to Vancouver camp and a donation to the Colorado camp from the proceeds of a garage sale, the "Bizarre Bazaar."

The annual salad luncheon was held in June at the home of Jennie Rader Shade (Oklahoma City).

An evening of fun was held August 19 for alumnæ, husbands and boyfriends. September 16 was a coffee honoring recent graduates at the home of Jane Jackson Bates (Iowa); we're discussing the feasibility of organizing an informal junior group.

With plans for an exciting year already underway, we want to extend a welcome to all newcomers to the Dallas area. Please call Sue Herzog, TA7-6755.

LYNN BAXTER MAGUIRE, *Southern Methodist*

EL PASO

The sun shines bright on El Paso Alumnæ. Four hard-working members have moved since April: Krista McKenzie Dinges to Germany, Sonya Frampton Ford to Phoenix, Sandra Wolfe Newman to Boston and Carol Page Shaw to Michigan. Our welcome mat is out for new members Beverly Curless Titus, Gayle Streety Alldredge and Ann McConnell. Our own Linda Gordy, a June Graduate from SMU, will teach math at Eastwood High this year. She shares an apartment with Ann, who is a speech therapist in Ysleta schools where Gayle also teaches.

Evelyn Armstrong Rogers, our new PAD, met with officers in October and Marguerite Haynie Sanderson opened her beautiful home to us for Founders Day. Thirteen members representing ten chapters participated. At the Christmas party for undergraduates and their mothers, we met our new

pledge, Nancy Gauvreau, initiated by Beta Rho. Nancy was on Dean's Superior List freshman year—and she is pretty, too. How proud we are of her, especially Mary Ruddell Gauvreau (Alpha Chi) who is her mother.

In February we elected officers and celebrated our third birthday as a chartered chapter at the home of Mabel Morgan Cavalleri (AXi). In May our hostess was Susan Newcombe Studdard (AZ), the new President. Other officers are Vice president, Mary Ruddell Gauvreau; Carol Clark Jones (AE) Recording Secretary; Florence Weymouth Munn (AZ) Corresponding Secretary; Marjorie Guymon Dicus (Psi) is Treasurer.

We filled hand-made ditty bags for Denver Camp in June and Margie Dicus packed our gifts for shipping. Ann Carlson Gardner (AX) travels thirty-five miles to attend our meetings.

Gamma Phi Betas in the Las Cruces area are urged to contact Ann at 524-0759. Mary Gauvreau is on the Base at Fort Bliss (568-3078) and Sue Studdard (584-1810) on the west side of the mountain.

FLORENCE WEYMOUTH MUNN, *Texas*

FT. WORTH

The Ft. Worth Alumnæ chapter installed their new officers for the next year at a formal meeting in February. Mrs. T. Jean Rodgers, the Province VII alumnæ director was the installing officer.

Our annual spring luncheon in March was held at the Hedges Tea Room of Neiman Marcus. In April Peg Fitch Coudra (Michigan) gave a thumbnail sketch of several books. At the last meeting of the year Delia Nitteberg (Nebraska) showed us slides of some of her trips.

In June husband's night was held at the home of Sara Brook. Each couple brought a covered dish. During the summer an officers meeting was held to plan the coming year and to work on the yearbook.

Gail Haren McMichael (Arizona) will serve as 2nd Vice Pres. of City Panhellenic this year. We are very proud of Gail and her work in the Panhellenic here in Ft. Worth.

A Registration Dessert was held at night for our 1st meeting of the year. This was at the home of Carolyn Lombard (Oklahoma City).

The Ft. Worth alumnæ meetings are held at noon on the 1st Wednesday of every month. Any Gamma Phi's in the area should call Lucy Stewart Hefner—WA 4-2506.

ALYCE ANNE MARTIN COLLINS, *Texas Tech*

HOUSTON

We are starting this year off with great enthusiasm about our meetings and programs for the coming months. Our first meeting was September 21 at Betty Clare Woods Harris' home. We welcomed old and new members, conducted business, ate lunch, and had a drawing for a pair of Mexican candlesticks.

Some of our up-coming activities besides our regular monthly meetings are a Christmas coffee honoring pledges, actives and mothers, Couples Informal Party, and a tour of Harris County Center for the Retarded. This is by no means the end for we have special interest groups such as the Bridge and the hobby Groups which are particularly active. We are very indebted to the hard work of Joy Laune Hecht (Nebraska) and Marilyn



Houston Council for Retarded Children benefited financially from the successful benefit bridge last spring. Working on burlap bridge cloths for the party are, from the left: Virginia Dodds Mistrot (Texas), Dixie Deupree Bartell (Oklahoma) Sue Koch Newsome (Illinois) and Joy Laune Hecht (Nebraska).

Knoll for making our hobby project of creating Swingers the great success that it has been and will continue to be.

We held our annual benefit bridge, luncheon, and style show in March which helps the Houston Council for Retarded Children with their summer camp program. More than 30 alumnae worked hard to make this event the success it was. It was held at Lakeside Country Club and the fashions shown were from Wexner's. Burlap bridge clothes were made by our members for table prizes and many exciting raffle prizes were gathered. "Tonight's Supper" was a special spaghetti recipe made up by us and sold to the card-playing crowd. Everyone involved was more than pleased with the total results of the occasion.

Sue Koch Newsome (Illinois) is moving to California until February '68 and will certainly be missed. Betty Clare Woods Harris (Texas) has been appointed province collegiate director of Province VII. She was a wonderful alumnae president last year and now we have an additional reason to be even more proud of her.

Gamma Phis in the Houston area who want to join us please call Jean Kerr Schwartz (Oregon) our hospitality chairman at MO 6-0563. We would love to see all who wish to join us at our regular meetings on the third Thursday of each month. We are all going to join together to make this a full and more challenging year for Houston Gamma Phi Betas.

MARGARET BATTLE GRIMMER, *Texas*

IRVING

The Irving Alumnae chapter has been focusing its attentions on ways to help local charities. Proceeds from our first Bridge Benefit will go in this direction. The benefit was October 10 at Dallas Federal Savings and Loan Building in Irving.

Our second project, held in November, was a garage sale at the home of Carol Nickelson Olt, (BE). Members donated items for sale and we made crepe paper flowers for both the Bridge Benefit and garage sale.

Mary Glynn Northrup (Alpha Xi) was hostess for our Annual Alumnae-Collegiate luncheon in June. Carol Nickelson Olt is chairman of the Irving Panhellenic Scholarship Committee which secures information concerning scholarship availability of Irving High School students who intend to go to Texas Colleges and Universities.

New alumnae in Irving area may call Linda Hancock Boldt, (Beta Tau) at BL5-6174. Regular meetings are held the second Thursday each month.

DINAH WRIGHT CHAPALA, *Beta Phi*

MIDLAND

The Midland Alumnae Chapter honored our actives and their mothers at our annual Christmas coffee in the lovely home of Jean Berry (Texas).

Our president, Jean Beach (Oklahoma) was hostess for our March meeting. We discussed our Gamma Phi Beta camp fund and the various ways we may contribute toward the needed supplies. We voted to donate \$25 to a local charity for a needy family of Midland.

Plans for a couples' party were discussed during our April meeting. Suzanne Seright (Texas) was hostess for this meeting. We selected delegates to attend the City Panhellenic meeting for the graduates of our high schools who plan to attend college this fall.

Penny and Ernest Angelo, Jr., were the host couple for our Couples Pizza Party held May 27. The attendance was very good and everyone had a most enjoyable time.

We extend a welcome to any Gamma Phi Betas in the Midland area to join us and for information on our meetings, please contact Mrs. Wm. N. Beach, 3209 Apperson, OX 4-1143.

JUDY BUCKINGHAM, *Texas Tech*

ODESSA

Odessa chapter started the new year a little early with two meetings in August. We ended a summer of writing many recs with a business meeting and bridge session. We gave an August feast for our husbands and all agreed Gamma Phi's certainly knew how to cook! Bridge followed dinner and Jack Crane took honors with Polly (Leon) Denton coming in second. Our bingo prize went to Bobby Cochran. We hope to make this an annual affair.

The stork visited two members this summer. Diane (Wingum) Cunningham had a bouncing boy, John Thomas. Jadie (McCune) Mulvihill had a beautiful baby girl, Kelley-Anne. We're looking forward to writing a rec for her in '85.

Six out of twelve of our members teach school. The rest are busy in various organizations. Diane Cunningham was recording secretary for Odessa Panhellenic last year, this year is Treasurer for Day Nursery for Odessa Junior Service League. Nadell (Clanton) Davis was rush chairman for Panhellenic. This year she will serve as reporter-historian. Her Texas Heritage Report for study club won first place out of sixty-six reports turned in last year.

All new Gamma Phi's can call Nadell Davis at EM6-5375. We would love to have the girls from Crane, Monhans, Andrews, and Kermit participate in our meetings.

RICHARDSON

The Richardson alumnae chapter had a busy year last year. We had interesting monthly programs as well as two projects. In the fall we had a bridge benefit, and in the spring we made Easter baskets to take to the children in Parkland Hospital in Dallas.

We are looking forward to another fine year and invite anyone in this area to join us. Call Jackie Parrish at AD5-1796.

DONNA BEAVER

WICHITA FALLS

Summer activity centered around securing rush information, primarily for the Gamma Iota chapter at Midwestern University, but also for regional chapters. The pay-off came at Midwestern when Gamma Iota pledged seventeen outstanding girls during Rush Week. With a quota of eighteen and open rush to follow, alumnae feel their summer's work was repaid by the one chapter alone.

A going-away party for Elaine Gentry, who left for Florida to be married, and for Paula Sampson, who was joining her husband in California provided a social highlight of our summer. Plans are now busy with fall activities.

We invite new alumnae in the area to contact Mrs. Jimmie Phagan, 4619 Hollandale, telephone 767-5996.

MARY STALEY BIJAK

VIRGINIA HAMPTON ROADS

After the June business meeting, Hampton Roads alumnae adjourned for the summer months. On August 6th we participated in the Panhellenic Tea for college-bound high school graduates. Our Panhellenic Representative, Mrs. I. Martin Evans, was committee chairman for this event. Each of twelve sororities represented had a display which included their badges, colors, flowers and magazines. Everyone who attended felt it was a great success.

Our September meeting was devoted to planning activities for the coming months. In October we attended the Wedgewood Dinner Theater production of ODD COUPLE as part of a Panhellenic Scholarship Fund project. November we gathered with husbands at the home of Suzanne Edwards for a night of bridge. We also observed Founders Day this month. And December brought the close of our Christmas card selling, proceeds of which are used to bolster our Philanthropic fund.

To our disappointment, we lost two hard-working alums this past summer when Jean von Schilling Bennett, our President, moved to the Richmond area and Margaret Bouns Evans moved to Seattle, Wash. Until elections, Lettie Brabb MacCleery serves as President.

We want to welcome any alumnae who have not contacted us yet and urge them to call our vice president, Suzanne Edwards (Mrs. Robert W.) at 595-3048.

LETTIE BRABB MACCLEERY, *Michigan*

NORTHERN VIRGINIA

During the summer months, Northern Virginia Alumnae continued to meet by replacing regular monthly meetings with informal luncheons. The first luncheon was held at Seaport Inn in Alexandria. In July we met at Evan's Farm Inn and in August at The Good Earth in Falls Church. Since this was such a success, we will continue the luncheons throughout the year, meeting on the last Wednesday of each month. Alumnae in the area wishing to attend may contact Lois Price (481-7167) for further information.

Our September meeting was held at Dottie Brunkow Guyton's (Illinois) home in Springfield, with Michael of Michael's Flowers as speaker. He demonstrated the art of making dried flower arrangements and inspired many of us to start gathering materials to make our own creations. It was fun to meet new Gamma Phi's in our area at this get-together.

We hope new Gamma Phi's will join in our activities. Please contact Shirley Barbel (256-4820).

KAREN TILLAPPAUGH GODDARD, *Miami*

WASHINGTON PULLMAN

We found it exciting to assist with the Province Conference held in Pullman on March 3, 4, and 5. After the Conference was over, the annual "Smarty Party" was given for collegiate members achieving a three-point or better average. Dinner was served and games played at the home of Eleanor Maden. The co-chairman of the affair were Rae Knatt and Irene McAllister.

Our April meeting held during spring vacation was our first "fun only" meeting and members played bridge. May included alumnae functions as follows: at our regular meeting, four graduating seniors and the house-mother were entertained at a dessert. Each girl was presented with the traditional senior gift and welcomed as an alumna. We were invited to Thursday dress dinner at Beta Sigma Chapter House on May 18 and eleven were able to attend. On the 20th, we gathered for luncheon to honor Mrs. Mark Buchanan (Laura Lou Maxwell, Alpha Delta) who is moving to Berkeley. Laura was a charter member of our group and a busy chapter member holding many positions over the years.

Our summers are quiet, except for work that we do in connection with rush. We assisted with the parties when Rush was on in the Fall.

Any new alumnae in the area may call the president of our group, Helen Buckingham, at LO7-3574.

IRENE M. McALLISTER

SEATTLE

May was a busy month for our group as we honored twenty three graduating actives. We took the girls to Senior Breakfast and presented them with gifts. Each girl shared her future plans with us and told us what she would miss most after graduation.

Our annual Spring Luncheon was also in May, held at the "next-door" homes of Sue Peterson and Helen Tuell. The Eastside Alums were our hostesses at this lovely party. Another May affair was the celebration of the sixty-fourth anniversary of our local founding on the University of Washington campus. We gathered at the Chapter house and presented Janet Slater with the Margaret Meany Younger award as most outstanding active and the Winifred Haggett Scholarship was awarded to Susan Goid, a senior Kappa Alpha Theta at the U.W. This presentation is made to an outstanding student in the English Department.

Our Crescent Award Winner this year was Mrs. James Lawlor (Janet Hartman, Lambda '44). This was established in 1955 to give recognition for outstanding contributions by alumnae to the arts or community. Janet Lawlor is a past President of Seattle Junior League and of Seattle Day Nursery Association. She is currently on the boards of Seattle Children's Home, United Good Neighbors and Children's Orthopedic Hospital. She is presently serving her second term as President of the Seattle Visiting Nurses, and as a third-term recipient of Crescent award, Lambda Chapter is very proud of her.

ANN HILEN WRIGHT, *Washington*

WEST VIRGINIA MORGANTOWN

A successful spring and summer was highlighted by our annual summer picnic held at the lovely country home of Barbara and William Bucy. Alumnae husbands look forward to this annual affair as well as out-of-town alumnae coming back to West Virginia University for summer work.

As a money-making project, a "garage rummage sale" was held for three days at the home of Martha Wilkins. This kind of sale was new to many of us, but turned out a great success. In the Fall, our active Chapter house buzzed with the girls zooming back for a new year at the University. We find our alumnae chapter very willing to help the actives.

DeLena Powell Smith (Alpha Pi, '61) is our State Membership Chairwoman. Each of our alumnae enjoyed hearing from DeLena this summer.

Caroline Kennedy conducted the business meeting in September and our chapter was able to view the improvements made during the year by the house board corporation and active chapter.

We are always most pleased to welcome any new Gamma Phi Alumnae moving to Morgantown and ask them to call Mrs. Arthur (Norma) Morris at 292-2337.

NEOMA FRAN CRYNOCK

WISCONSIN FOX VALLEY

The Fox Valley alumnae have focused their attention on the new Gamma Rho chapter at Wisconsin State University in Oshkosh. To us 1967 has meant enjoying the satisfaction of seeing top results emerge after many hours of work, planning, and cooperation on the part of the Gamma Rho chapter and the local alumnae spearheaded by Mrs. George W. Radtke of Oshkosh. With the generous help of Mary Radtke's husband, an Oshkosh attorney acting in the role of consultant and incidentally "an honorary Gamma Phi," a house corporation was set up this summer putting the Gamma Rhos well on the road to a smooth operating and self-sufficient group.

Last April our alumnae chapter sent four delegates to the Province V and VI convention in Minneapolis: Mrs. Allan Williamson, past president, Neenah; Mrs. Robert Kay, alumnae rushing chairman, Neenah; Mrs. Betty Toland, faculty adviser and Panhellenic delegate, Oshkosh; and Mrs. George Radtke, alumnae adviser and house corporation president, Oshkosh. Here, formal recognition was given to alumnae efforts when special award was presented to Mrs. Radtke, honoring Gamma Rho for outstanding efficiency as a new chapter.

We look forward to another productive year under the leadership of our new president, Mrs. Warren Griffith of Neenah. New alumnae in the area may contact her by calling 5-1541.

MARCIA ZIMMERMAN WILLEAMSON

MADISON

Our new president, Barb Maroney, brought some resolutions into office with her in order to maintain high attendance and group spirit: have fewer meetings during the year; keep the formal business brief and to-the-point; and devote the main portion of the meeting to some purposeful activities, such as a speaker, a money-raising project, a charitable endeavor. Barb is also the newly-elected president of Panhellenic Council, besides raising two small children. Let's just say she's well-organized.

In March Ann Shea and Marge Klipstein were co-chairmen of our annual spring bridge party. Alumnae and guests gathered at our lovely, redecorated sorority house for an afternoon of bridge, refreshments, and entertainment by some of our very talented members.

April found us again at the sorority house for a fascinating and stimulating talk by a renowned Madison pediatrician, Dr. Charles Hopkins. Having just returned from a good-will trip to Viet Nam, he told us of the appalling hospital and medical conditions in this war-torn country. His

slides and statistics provoked much thought and discussion, and we unanimously agreed to send a group donation to the medical teams that are continuing his efforts in Viet Nam.

Jo Bush and George Ann Flaten organized the May senior brunch which was held at the home of Mary Fran Burch. We had the chance to hear of the variety of careers and plans the seniors had as they left Gamma chapter. (We do hope we see some of them as Gamma alumnae next fall.)

Milwaukee alumnae have gained a wonderful asset in Margaret McGuire. Margaret, our liaison with the chapter, will be dearly missed by both actives and alumnae. She contributed immeasurably towards strengthening the ties between the two groups.

Ladies interested in joining the Madison alumnae may contact Barb Maroney at 233-6811.

NANCY GROSSHANDLER RANE

CANADA MONTREAL

The Montreal Alumnae Chapter entertained the graduating class at a dinner at the University Women's Club in May, just before Convocation, to round out its activities for the year.

Expo '67 had just opened and even then was casting its spell. This has been a great year for Montreal and Expo seems to have kept everyone busy entertaining friends and relatives and visiting the site as often as possible.

As a result, there is very little to tell you about our group. Jane Floud and Marilyn Battista toured Britain and Marg Devereaux visited Italy with her husband. Mary Collip McBride's daughter, Peggy, also a Gamma Phi, was married recently to Stephen Wroblewski and will be living in Vancouver, B.C.

I was pleased to have a phone call from Gloria Osborne Burns of Nebraska, Pi '36. She and her husband moved from Los Angeles and are now living in Dorval and we welcome her to Montreal.

Rushing started October 1, when the opening tea was held at the home of Elizabeth Johnson Nixon and the evening party at "Habitat" on the Expo site, which proved to be a very exciting locale.

After three years as CRESCENT Correspondent, this is to be my last letter to you. I have enjoyed keeping you informed of the activities and meetings of the Alumnae and I wish my successor the best of luck.

Any Gamma Phi moving to or visiting Montreal should contact Marg Devereaux, alumnae president, phone 739-5261 or Gamma Phi Beta chapter House, phone 844-1293. Au revoir!

GWEN M. MACRAE, *McGill*

TORONTO

For Toronto alumnae, and all Canada, 1967 will be unforgettable as Canada's Centennial year. We hope that many Gamma Phi sisters from all over North America had the opportunity to visit EXPO '67. One of our own Centennial projects (everyone has one this year!) is a reactivated program of magazine sales.

An early highlight of last season was the party for new pledges at the home of Anne Higgins Patterson. Founders Day saw more than ninety sisters gather for a banquet, speakers and ceremonies at the Inn on the Park. We were honored that Mrs. Leroy Marek, Province Collegiate Director, could be with us.

January featured a luncheon at the chapter house. Alumnae and husbands joined Alpha Alpha actives for the Carnation Ball at the Four Seasons. In March, Beverly Fox Torian was hostess in her home where we entertained the active seniors at annual Graduation dinner. Each girl received a silver spoon as a token gift. Mrs. John Lippencott, Province Alumnae Director, was our guest. Sandy Davis, who had been Sechelt Camp Director, showed slides of camp activities. The program was doubly absorbing since active senior Sue Mothersill had been a counselor when slides were taken. (She is alumnae rushing advisor this year.)

A mother-daughter party in April and a "gossip-party" in May were held at the chapter house, and bridge groups were active throughout the year. Fall activities included programs, rushing, and meetings under the leadership of president Wendy Day Brown. Newly-arrived alumnae in Toronto or suburbs, please call membership chairman, Gloria Levine Pinkus at 447-3233.

URSULA OWEN BELVEA, *Syracuse*

VANCOUVER

The Vancouver alumnae chapter has been busy the past months with varied activities.

Last October, Virginia Douglas, the province alumnae director, honored us with a visit. She was entertained at a dinner meeting at the Faculty Club at the University of British Columbia. Afterwards, interesting slides were shown of all phases of camp life at the Gamma Phi Beta camp for underprivileged children at Sechelt, B.C.

The Annual Founders Day celebration was a successful function which was held at Marilyn Thorsteinsson's lovely home. The Founders Day Tableau was capably acted out by members of the collegiate chapter.

The January general Meeting was made entertaining by a practical and lively talk by Kay Mair, a chapter member who is a Home Economist.

In March, the alumnae chapter entertained the members of the greek-letter chapter's graduating class at a luncheon at Marine Drive Golf Club. Mrs. Jean Vick was the guest speaker and each graduate was presented with a gift.

We have many bridge enthusiasts among our members and any kind of a

bridge party is usually well attended. Our ways and means chairman, this past year, organized numerous "Round Robin" bridge tournaments and wound up the season with a bridge luncheon session of "duplicate."

Fund raising for the chapter's philanthropies, with major emphasis on the Sechelt camp, is always a matter of importance with the chapter. This spring, for our annual fund raising event, we sponsored a "Theatre Night," when the production was a performance of Shaw's "Pygmalion." This netted us close to \$500.00 which was quite a substantial increase over the previous year.

The past year, the Chapter also gave financial assistance to the Active Chapter with a gift of \$600.00 for refurbishing, with new slipcovers and drapes, etc., the chapter room in Panhellenic House on the U.B.C. Campus.

This fall there will be a change from second year to first year "rush" on the U.B.C. Campus. Consequently the chapter is busy assisting with a Panhellenic Tea and helping the Active Chapter with rushing.

An opportunity for rushing was afforded at our annual June picnic. A total of 75, including our legacies, attended this very popular affair and gorgeous weather and a delicious supper served at poolside, made the event a tremendous success. The picnic, very ably convened by Ruth Avery, was held in the lovely home and gardens of Jean Dowrey in West Vancouver.

The Gamma Phi Beta camp for underprivileged children at Sechelt, B.C. gave 108 children a wonderful holiday this summer and proved to be a very rewarding experience for the Director and her Counsellors. The camp this year was under the direction of Marsha Wallace, a 1967 graduate in nursing and a Gamma Phi from U.B.C. Her enthusiastic and hard working counselors came from many parts of the United States and were: Joanne Carrool, Barbara Deseking, and Connie King, all Beta Thetas from San Jose State College; Vicki Pence from Psi at the University of Oklahoma;

Judy Ruhl from Beta Phi at Indiana University; Margaret Sheldon from Lambda at the University of Washington; and Julie Waskiewicz from Beta Chi at the University of Wichita.

A "Bonds of Fellowship" Panhellenic luncheon was held on June 28 and sponsored by Alpha Delta Pi sorority. Mary Donegani attended, representing our alumnae chapter.

Now, with winter approaching, we are looking forward with interest to another busy season.

MRS. H. M. SUTHERLAND
MISS B. WALLACE

WINNEPEG

At present the Alumnae are actively engaged in preparations for our annual scholarship fund raising project which takes the form of a wine and cheese party. The wine and cheese party is open to the public as well as to Gamma Phis, and will be held in December at the Wildwood Club in Winnipeg.

The Alumnae presented the traditional silver nut dishes to the graduates of the Collegiate chapter in May at a dessert party at the home of Marilyn Anderson.

The Gamma Phi Beta bursary was presented to a student at the University of Manitoba in September.

The Alumnae Rush Party was held at the home of Mrs. W. S. Neal for the Members and rushees.

The Alumnae chapter is extremely proud of Kathy McLeod (64) who received the Gold Medal for standing first in the graduating class in the Faculty of Medicine at the University of Manitoba.

KAREN WATSON



H. W. Brunskill and his two Gamma Phi daughters, Una Mae Naulty and L'Cena Rice, with the Perpetual Trophy presented by Mr. Brunskill.

Galloping Gamma Phis

The South Bay alumnae chapter held its third annual benefit horse show last June at the Empty Saddle Club, Rolling Hills Estates, California. The gross earnings each year have steadily increased and, with the profit made this year, the alumnae group was able to award scholarships to three qualified high school seniors in the South Bay Area.

The show, which is recognized by the Los Angeles County Horse Show Exhibitor's Association, included approximately 150 junior and adult equestrians. The events included English and Western equitation, hunters and jumpers, pleasure and trail horses. Winners in each event received engraved silver tray trophies and second through fifth-place entries received ribbons.

The H. W. Brunskill Perpetual Trophy was awarded for the first time to the Champion English Rider of the Day. Mr. Brunskill, father of two Beta Alphas, L'Cena Rice and Una Mae Naulty, has been an avid horseman and supporter of young equestrians. The trophy, an engraved silver punch bowl, will be kept in the winner's home for 11 months. Should the horse show cease to exist in the future, the trophy will be given to the Beta Alpha chapter at the University of Southern California. The winner of the trophy will receive a silver souvenir trophy.

The first winner of the Brunskill trophy was Debbie Davidson, whose mother and aunt are prominent members of the Pasadena alumnae chapter.

KAY MAROVICH

In Memoriam Lists Former National Officers

Since August three former national officers of Gamma Phi Beta have been added to our *In Memoriam* listing.

Honta Smalley Bredin

Honta Smalley Bredin was a member of Beta chapter at the University of Michigan where she was graduated in 1887. It was her brother, Frank Smalley, a professor at Syracuse who coined the word "sorority." As an undergraduate member in 1885, she was elected national secretary at its third convention in Syracuse. In 1888 she inspected the group that became Epsilon chapter at Northwestern. In 1894, at the twelfth Convention, she was elected to the Advisory Board and Executive Committee and in 1897 she was elected to serve as the third National President. During her term of office she installed the local, Alpha Iota, at the University of Denver, now Theta chapter. During her residence in Evanston, Mrs. Smalley was active in guiding Epsilon chapter and took a vital part in Gamma Phi Beta activities until recent years when blindness forced her to retire. Mrs. Smalley, who was 100 years old at her death, is survived by her daughter, Frances Bredin (Beta '24) of Evanston, Illinois, and a sister, Alice Smalley McKinney (Gamma '07) of La Jolla, California.

Mabel Brown Holt

Mabel Brown Holt (Theta '03) was a member of one of Theta's earliest pledge classes. Mrs. Holt was elected to Grand Council in 1919 as a Vice President under Lindsey Barbee.

Marion Bebb Howe

Marion Bebb Howe (Omicron '23), of Chicago, Illinois, was fatally injured in a bus accident on October 25 in Nairobi, Kenya, where she was touring Africa with her husband. She held the following national offices: a member of the Endowment Fund Board 1931-1950; International Chairman of Finance 1946-1950; international housing chairman 1950-1954; revisions chairman 1962-1964. She was elected to the International Service Roll in 1952 and was a Central Office assistant in 1958.

In Memoriam

Mrs. Leo E. Adams (Alpha Gamma '27)
Helen Fraser
Berkeley, Calif.
Died July 1967

Mrs. Charles E. Allen (Gamma '99)
Genevieve Sylvester
Madison, Wisc.
Died June 1967

Mrs. Thomas E. Allen (Sigma '48)
Bety Blaker
Prairie Village, Kansas
Died August 1967

Mrs. Louis Beauvais (Epsilon '18)
Marguerite Stokes
Evanston, Ill.
Died July 1967

Mrs. Emerson M. Blake (Beta Tau '29)
Olive Hertel
Lubbock, Texas
Died August 1967

Mrs. William Boyd (Omicron '37)
Betty Turck
Arlington Heights, Ill.
Died August 1962

Mrs. E. A. Bredin (Beta '88)
Honta Smalley
Evanston, Ill.
Died August 1967

Mrs. T. K. Buchanan (Phi '21)
Virginia Black
Hollywood, Calif.
Died 1967

Elizabeth F. Campbell (Alpha '18)
Baldwinsville, New York
Died September 1967

Mrs. L. B. Davidson (Alpha Xi '36)
Lula Brandenburg
Dallas, Texas
Died August 1967

Mrs. Joseph C. Donoghue (Lambda '54)
Nancy Lee Walker
Mercer Island, Wash.
Died 1967

Mrs. Ralph Drought (Alpha Mu '27)
Estelle Pipkorn
Milwaukee, Wisc.
Died June 1967

Mrs. Charles Elliott (Omicron '13)
Lillian Mae King
Downers Grove, Ill.
Died March 1967

Carol A. Fisher (Alpha Phi '51)
Syracuse, New York
Died June, 1967

Helen S. Hitchcock (Alpha '12)
(Kappa Tr.)
Barker, N. Y.
Died April 1967

Mrs. Edwin T. Hoffman (Pi '24)
Ruth Taylor
Lincoln, Nebr.
Died August 1967

Mrs. Marmaduke B. Holt (Theta '03)
Mabel Brown
Denver, Colo.
Died August 1967

Mrs. Roger F. Howe (Omicron '23)
Marion Bebb
Chicago, Illinois
Died October 25, 1967

Mrs. H. L. Jones (Kappa '04)
Edith Todd
Hill City, S.D.
Died April 1960

Mrs. Wendell W. Kemp (Omicron '26)
Gertrude MacIntyre
Chicago, Ill.
Died June 1967

Mrs. W. H. Lewis (Gamma '17)
Myrtle Milner
Kenosha, Wisc.
Died October 1966

Mrs. Wesley D. McCabe (Epsilon '97)
Laura Annis
Boulder, Colo.
Died December 1966

Virginia C. Merritt (Zeta '15)
Baltimore, Maryland
Died September 1967

Mrs. Duke M. Mitchell (Beta Alpha '64)
Mary Louise Lloyd
Whittier, Calif.
Died July 1967

Mrs. Ashur M. Mousel (Pi '33)
Dorothy Sornberger
Pendleton, Ore.
Died May 1967

Mrs. Chester A. Posey (Zeta '33)
Katherine Mary Harvey
Pompano Beach, Fla.
Died July 1967

Mrs. George M. Putman (Omicron '31)
Elizabeth Paine
Des Moines, Iowa
Died August 1967

Mrs. George M. Retan (Alpha '15)
Kathryn Sears
Syracuse, N.Y.
Died July 1967

Mrs. Girard N. Richardson (Mu '11)
Jennie Alice Heartt
Oakland, Calif.
Died 1967

Mrs. Wm. Richardson (Alpha Delta '03)
Eleanor Geers
Jacksonville, Fla.
Died June 1967

Mrs. John E. Sanders (Gamma '31)
Mary Elizabeth Crain
Evanston, Ill.
Died 1967

Mrs. Sylvester Smith (Delta '53)
Marjorie O'Connell
Gloucester, Mass.
Died August 1966

Mrs. Norman Stebbins (Beta Alpha '51)
Bonnie Griffith
Oakland, Calif.
Died June 1967

Mrs. Gerald H. Switzer (Nu '51)
Jean Armstrong
Portland, Ore.
Died March 1964

Helen J. Williams (Omicron '18) (Rho)
East Orange, N.J.
Died May 1967

Corrections

In the September issue of *THE CRESCENT* the names of Bertha Bates Kucera, Bertha Helzer Bates and Laura Mae Mollet appeared in the *In Memoriam* column. All of these listings were reported to Central Office by alumnae; all were in error.

Mrs. Kucera resides in Colorado Springs, Colorado, and Mrs. Bates lives in Florida. It was Laura Mae Mollet's (now Mrs. William Haas) mother who died in Illinois. Mrs. Mollet was not a member of Gamma Phi Beta.

Our sincere apologies to Mrs. Kucera, Mrs. Bates and Mrs. Haas.

Gregory W. Phelps Award

The South Jersey Suburban Panhellenic has named its annual scholarship award in memory of Gregory W. Phelps, son of Jean Phelps, president of the South Jersey alumnae chapter of Gamma Phi Beta. Gregory was fatally injured in a high school football game in November, 1966. Mr. and Mrs. Phelps have also established the Gregory W. Phelps Memorial Fund which will provide a yearly scholar-athlete award to the local high school. Jean was instrumental in organizing the South Jersey alumnae chapter and is president of City Panhellenic.

In Memoriam Listings

Names of deceased members should be sent directly to Central Office, 630 Green Bay Road, Kenilworth, Illinois 60043. Central Office, in turn, sends the complete listing to *THE CRESCENT*.

Before you submit names, please check your news source for accuracy. If possible, include a newspaper clipping. It is most regrettable when we list names in error and it is often quite difficult, or impossible, for Central Office to check reports from outlying areas. Thank you for your help.

Directory

International Officers

Grand Council

- Grand President**—Mrs. James J. Marek, Clifton, Ill. 60927
Alumnæ Vice President—Mrs. Edward L. Vint, 9319 Vinewood, Dallas, Tex. 75228
Collegiate Vice President—Mrs. Frank Hiscock, 1802 Parkside Drive East, Seattle, Wash. 98102
Director of Finance—Mrs. Henry D. Egbert, 4802 E. Scarlett, Tucson, Ariz. 85711
Director of Expansion—Mrs. Charles S. Simons, 876 Heather Way, Ann Arbor, Mich. 48104
N.P.C. Delegate—Mrs. H. E. Wittenberg, 1855 Palmas Dr., San Marino, Calif. 91108
Executive Secretary-Treasurer—Miss Eleanor J. Sieg, Box 186, 630 Green Bay Rd., Kenilworth, Illinois 60043

Historian

Mrs. Graeme Reid, 44 Wootton Rd., Essex Fells, N.J. 07021

N.P.C. Alternate Delegate

Mrs. Lewis N. Hindley, Jr., 4420 Clubhouse Dr., Lakewood, Calif. 90712

Asst. to Collegiate Vice President

Mrs. Geo. Slemmons, 3053 N.E. 87th St., Seattle, Wash. 98115

Counselor to House Corporation Boards

Mrs. B. Wade Foster, 4729 Clendenin Road, Nashville, Tenn. 37220

Area Financial Advisers

- Mrs. W. C. Bellinger, 1140 Juliet Ave. St. Paul, Minn. 55105
 Mrs. Chas. B. Jennings, 4724 44th N.E., Seattle, Wash. 98105
 Mrs. Isham P. Nelson, Jr., 3521 Royal Lane, Dallas, Tex. 75229
 Mrs. Richard Streitwieser, 301 W. Rio Rd., Lincoln, Neb. 68505

The Crescent

- Editor**—Mrs. Robert W. Haverfield, 507 Medavista Dr., Columbia, Mo. 65201
Business Manager—Miss Eleanor J. Sieg, Box 186, 630 Green Bay Rd., Kenilworth, Ill. 60043
Associate Editor—Mrs. Edward F. Zahour, 3 Jacqueline Dr., Downers Grove, Ill. 60515
Alumnæ Assistant Editor—Mrs. Clayton A. Richmond, Jr., 1605 Melrose Ave., Havertown, Pa. 19083
Collegiate Assistant Editor—Mrs. Robt. K. Edmondson, 5113 So. Joplin Ave., Tulsa, Okla. 74135

Endowment-Crescent Board

- President**—
Vice President—Mrs. Thomas A. Lothian, 2217 Magnolia, Des Plaines, Ill. 60016
Secretary—
Treasurer—Mrs. George E. Misthos, 242 Glendale Rd., Glenview, Ill. 60025

Mrs. James J. Marek, Grand President
 Mrs. Henry D. Egbert, Director of Finance

International Committee Chairmen

- Convention**—Mrs. L. W. Kabler, 1403 Ridgemont Ct., Columbia, Mo. 65201
Housing—Mrs. Frank C. Hann, 815 W. 'C' St., Moscow, Idaho 83843
Magazine—Mrs. C. W. Kenney, Maplewood Gardens, Apt. E, 129 Croyden Lane, DeWitt, N.Y. 13224
Membership—Mrs. Daniel H. Lundin, 5135 N.E. Latimer Pl., Seattle, Wash. 98105
Coordinator of State Membership Chairmen—Mrs. J. W. Bowers, Jr., 7017 S. Davies St., Littleton, Colo. 80120
Mothers' Clubs—Mrs. Charles Shafer, Jr., 6808 Rockhill Rd., Kansas City, Mo. 64131
Nominating—Mrs. Joseph Picard, 2125 E. 4th St., Tucson, Ariz. 85251
Public Relations—Mrs. Elmer Wheeler, P.O. Box 30326, Dallas, Texas 75230
Research—Mrs. John C. Trussell, 1055 S. Beverly Pl., Lake Forest, Ill. 60045
Revisions—Mrs. Gerald Arnold, 837 Windsor Blvd., Los Angeles, Calif. 90005
Ritual—Mrs. Donald L. Cass, 17 Oriole Court, Naperville, Ill. 60540
Scholarship—Mrs. Walter J. Kline, 2613 Elizabeth St., Muskogee, Okla. 74401
Standards—Mrs. T. H. Maguire, 37 Otter Trail, Westport, Conn. 06880

Province Directors

NORTH EASTERN REGION

Province I

- Collegiate Director**—Mrs. Leroy Marek, 43 Somerset Rd., Lexington, Mass. 02173
Alumnæ Director—Mrs. John A. Lippen-cott, 8 Walnut, North Hampton, New Hampshire 03862

Province II

- Collegiate Director**—Mrs. G. S. Trostle, Rt. 2, Box 376, Smith Bridge Rd., Chadds Ford, Pa. 19317
Alumnæ Director—Mrs. Edwin E. Tuttle,

Founders

- Helen M. Dodge (Mrs. J. V. Ferguson)Died 10-21-37
 Frances E. Haven (Mrs. C. M. Moss)Died 6-16-37
 E. Adeline Curtis (Mrs. Frank Curtis)Died 1-14-23
 Mary A. Bingham (Mrs. Edward S. Willoughby) ..Died 1-14-16

Founded

November 11, 1874, Syracuse University

Central Office

- Box 186, 630 Green Bay Rd., Kenilworth, Illinois 60043
Executive Secretary-Treasurer—Miss Eleanor J. Sieg.
Director of College Programs—Miss Jean Cline
Field Secretaries—Miss Gwendolyn Tolmie, Miss Bonnie Allen, Miss Marilyn Bachnik, Miss Claire Danielson.

101 Tanglewood Dr., Lansdale, Pa. 19446

EAST CENTRAL REGION

Province III

- Collegiate Director**—Mrs. Hal H. Dronberger, 3110 N. Star Rd., Columbus, Ohio 43221
Alumnæ Director—Mrs. Donald E. Heffner, 2697 Woodstock Rd., Columbus, Ohio 43221

Province IV

- Collegiate Director**—Mrs. Ralph E. Erb, 1705 Klondike Rd., West Lafayette, Ind. 47906
Alumnæ Director—Mrs. Frank Mason, 5050 Lakeshore Dr., Jackson, Mich. 49203

WEST CENTRAL REGION

Province V

- Collegiate Director**—Mrs. Robins Hawthorne, 2516 Northwood Dr., Ames, Iowa 50010
Alumnæ Director (V)—Mrs. Chas. H. Unger, 532 Kenilworth Ave., Kenilworth, Ill. 60043

Province VI

- Collegiate Director**—Mrs. H. David Warner, 5 Merilane, Minneapolis, Minn. 55424
Alumnæ Director—Mrs. Carl Hustad, 5304 Ayrshire Blvd., Minneapolis, Minn. 55424

SOUTHERN REGION

Province VII

- Collegiate Director**—Mrs. William Harris, 6150 San Felipe, Houston, Tex. 77027
Alumnæ Director—Mrs. T. Jean Rodgers, 912 South Street, Graham, Tex. 76046

Province VIII

- Collegiate Director**—Mrs. Donald S. Shannon, 4012 Hillgrand Dr., Durham, N.C. 27705
Alumnæ Director—Mrs. Newton C. Johnson, Jr., 2596 Hogan Rd., East Point, Ga. 30044

SOUTH CENTRAL REGION

Province IX

- Collegiate Director**—Mrs. Darrell W. Kana, 4406 Bridle Rd., Bartlesville, Okla. 74003

Alumnæ Director—Mrs. Jack Romerman,
3509 N.W. 44th, Oklahoma City, Okla.
73112

Province X

Collegiate Director—Mrs. E. K. Jenkins II,
1857 N. Ridge Rd., Wichita, Kan. 67212

Alumnæ Director—Mrs. Laurence B. Chap-
man, 8918 Mohawk La., Prairie Village,
Kan. 67124

NORTH WESTERN REGION

Province XI

Collegiate Director—Mrs. Marvin E. Stromer,
613 E. 26th St., Scottsbluff, Neb. 69361

Alumnæ Director—Mrs. Robert Steinbruner,
4570 E. Yale Ave., Denver, Colo. 80222

Province XII

Collegiate Director—Mrs. Robert Gregory,
Rt. 1, Box 576, Sumner, Wash. 98390

Alumnæ Director—Mrs. A. William Douglass,
7014 Southeast 20th Street, Mercer
Island, Wash. 98040

SOUTH WESTERN REGION

Province XIII

Collegiate Director—Mrs. Edwin S. Lasell,
1018 Mountain Blvd., Oakland, Calif.
94611

Alumnæ Director—Mrs. Cornelia Spanier,
2483 44th Ave., San Francisco, Calif.
94116

Province XIV

Collegiate Director—Mrs. Arthur B. Warner
6461 La Jolla Scenic Dr., La Jolla,
Calif. 92037

Alumnæ Director—Mrs. Robt. S. Campbell,
316 Cabrillo Rd., Arcadia, Calif. 91006

Triumph of the Jewelers Art



YOUR BADGE —
a triumph of skilled
and highly trained
Balfour craftsmen
is a steadfast and
dynamic symbol in
a changing world.

Official plain badge	\$10.50
Plain Gamma and Beta, crown pearl Phi	19.75
Crown pearl Gamma, Phi and Beta	33.50
Plain rounded Gamma and Beta, diamond Phi	104.00
Monogram recognition pin	1.75
Pledge pin	1.25

Add any state or city taxes to all prices quoted

All orders for badges must be sent to Gamma Phi Beta Central Office.

Write for complete insignia price list

OFFICIAL JEWELER TO GAMMA PHI BETA



L.G. Balfour Company
ATTLEBORO MASSACHUSETTS

IN CANADA L. G. BALFOUR COMPANY, LTD. MONTREAL AND TORONTO

Gamma Phi Beta Foundation

Incorporated 1959

President—Mrs. Eugene F. Olsen, 19 Mau-
mee Dr., Adrian, Mich. 49221

Vice President—Mrs. J. F. Winchester, 802
W. Avalon Dr., Phoenix, Ariz. 85013

Secretary—Mrs. R. G. A. Galbraith, 15
Edenbrook Hill, Islington, Ontario,
Canada

Treasurer—Miss Eleanor J. Sieg, Box 186,
630 Green Bay Rd., Kenilworth, Ill.
60043

STANDING COMMITTEES

Camps

Chairman—Mrs. John Heaton, 24 Rox-
bury Rd., Scarsdale, N.Y. 10584

Supervisor of Camps—Mrs. Calvert Sheldon,
1585 Parkside Dr. E., Seattle, Wash.
98102

Finance and Investment

Chairman—Miss Ruth Ford, 1707 16th St.,
Lubbock, Tex. 79401

Scholarship and Fellowship

Chairman—Mrs. E. A. Deupree, 5130 Burr
Oak Rd., Oklahoma City, Okla. 73105

Married? Moved?

YOUR MAIL NEEDS ZIPPING

To insure the delivery of mail to you from Central
Office—the U.S. Post Office requires your ZIP CODE
on your address. Please send it to:

Gamma Phi Beta Central Office
630 Green Bay Rd.
Box 186
Kenilworth, Ill. 60043

My { Maiden name
Husband's name
My Greek-Letter chapter and year
My Alumnæ Chapter
Chapter Office I Hold
My Old Address
My New Address
City State or Province Zip Code

Gamma Phi Beta Chapter List (with chapter mailing addresses)

NORTH EASTERN REGION

PROVINCE I

Alpha (A) Syracuse U.803 Walnut Ave., Syracuse, N.Y. 13210
Delta (Δ) Boston University ..131 Commonwealth Ave., Boston, Mass. 02116
Alpha Alpha (A A) University of Toronto
.....26 Madison Ave., Toronto 5, Ont. Can.
Alpha Tau (A T) McGill University
.....3448A Peel Street, Montreal 2, P.Q., Canada
Beta Nu (B N) University of Vermont ..381 Main St., Burlington, Vt. 05401

PROVINCE II

Alpha Pi (A Π) West Virginia University
.....617 Spruce St., Morgantown, W.Va. 26505
Alpha Upsilon (A Υ) Pennsylvania State University
.....Γ Φ B, 108-S Haller Hall, University Park, Pa. 16802
Alpha Chi (A Χ) College of William and Mary
.....Γ Φ B House, Richmond Rd., Williamsburg, Va. 23185
Beta Beta (B Β) University of Maryland
.....#9 Fraternity Row, College Park, Md. 20742
Gamma Beta (Γ Β) Gettysburg College
.....Γ Φ B, North Dorm, Gettysburg College, Gettysburg, Pa. 17325

EAST CENTRAL REGION

PROVINCE III

Alpha Eta (A Η) Ohio Wesleyan University
.....24 Winbeth Lane, Delaware, Ohio 43015
Alpha Nu (A Ν) Wittenberg University
.....628 Woodlawn Ave., Springfield, Ohio 45504
Beta Gamma (B Γ) Bowling Green State University
.....Γ Φ B House, B.G.S.U., Bowling Green, Ohio 43402
Beta Epsilon (B Ε) Miami University
.....Γ Φ B, MacCracken Hall, Oxford, Ohio 45056
Beta Zeta (B Ζ) Kent State University208 S. Lincoln, Kent, Ohio 44240

PROVINCE IV

Beta (Β) University of Michigan
.....1520 S. University Ave., Ann Arbor, Mich. 48104
Alpha Omega (Α Ω) Univ. of Western Ontario
.....639 Talbot St., London, Ont., Can.
Beta Delta (B Δ) Michigan State Univ.
.....342 N. Harrison Rd., East Lansing, Mich. 48823
Beta Pi (B Π) Indiana State University
.....Γ Φ B, Tirey Memorial Union, I.S.U., Terre Haute, Ind. 47809
Beta Phi (B Φ) Indiana University
.....1305 N. Jordan, Bloomington, Ind. 47403
Gamma Omicron (Γ Ο) U. of Kentucky
.....232 E. Maxwell St., Lexington, Ky. 40508
Gamma Sigma Colony (Γ Σ) Western Michigan University
.....Box 14, University Student Center, Kalamazoo, Mich. 49001

WEST CENTRAL REGION

PROVINCE V

Epsilon (Ε) Northwestern University
.....640 Emerson St., Evanston, Ill. 60201
Omicron (Ο) University of Illinois 1110 W. Nevada St., Urbana, Ill. 61801
Rho (Ρ) State University of Iowa ..328 N. Clinton St., Iowa City, Iowa 52240
Omega (Ω) Iowa State University
.....318 Pearson St., Ames, Iowa 50012
Beta Eta (B Η) Bradley University1414 W. Fredonia, Peoria, Ill. 61606
Gamma Upsilon (Γ Υ) Colony,
.....Center, Drake University, 25th & Univ. Ave., Des Moines, Iowa 50311

PROVINCE VI

Gamma (Γ) U. of Wisconsin270 Langdon St., Madison, Wis. 53703
Kappa (Κ) U. of Minnesota ..311 10th Ave., S.E., Minneapolis, Minn. 55414
Alpha Beta (Α Β) University of North Dakota
.....3300 University Ave., Grand Forks, N.D. 58202
Alpha Kappa (Α Κ) University of Manitoba
.....124 Harrow St., Winnipeg 9, Manitoba, Canada
Alpha Omicron (Α Ο) North Dakota State University
.....1259 N. University Dr., Fargo, N.D. 58102
Gamma Gamma (Γ Γ) Univ. of Wis.—Milwaukee
.....3203 N. Downer Ave., Milwaukee, Wis. 53211
Gamma Mu (Γ Μ) Moorhead State Coll. ..Box 476, Moorhead, Minn. 56560
Gamma Pi (Γ Π) Mankato State College
.....Box 31, MSC, Mankato, Minn. 56001
Gamma Rho (Γ Ρ) Wisconsin State University
.....1237 Titan Court, Oshkosh, Wis. 54901

SOUTHERN REGION

PROVINCE VII

Alpha Zeta (Α Ζ) U. of Texas2222 Pearl St., Austin, Tex. 78705
Alpha Xi (Α Ξ) Southern Methodist University
.....3030 Daniels, Dallas, Tex. 75205
Beta Tau (B Τ) Texas Technological College
.....Γ Φ B, Box 4334, Texas Tech. College, Lubbock, Tex. 79409
Gamma Zeta (Γ Ζ) East Texas State College
.....Box A, East Texas Station, E.T.S.C., Commerce, Tex. 75429
Gamma Iota (Γ Ι) Midwestern University
.....Box 142, MU, Wichita Falls, Tex. 76707

Gamma Nu (Γ Ν) Lamar State College of Technology
.....Box 50, Student Union, LSC, Beaumont, Tex. 77704
Gamma Chi (Γ Χ) Colony
.....Southwest Texas State College Student Union, San Marcos, Tex. 78666

PROVINCE VIII

Alpha Theta (Α Θ) Vanderbilt Univ.
.....2411 Kensington Pl., Nashville, Tenn. 37212
Alpha Mu (Α Μ) Rollins College
.....Γ Φ B, Strong Hall, Rollins College, Winter Park, Fla. 32789
Beta Mu (B Μ) Florida State University
.....633 W. Jefferson St., Tallahassee, Fla. 32304
Gamma Alpha (Γ Α) Memphis State University
.....Γ Φ B, Box 154, M.S.U., Memphis, Tenn. 38111
Gamma Xi (Γ Ξ) University of Tennessee
.....Γ Φ B Panhel. Bldg., 1531 S. West Cumberland, Knoxville, Tenn. 37916

SOUTH CENTRAL REGION

PROVINCE IX

Psi (Ψ) University of Oklahoma1105 S. College, Norman, Okla. 73069
Beta Omicron (B Ο) Oklahoma City University
.....1821 N.W. 25th St., Oklahoma City, Okla. 73106
Beta Psi (B Ψ) Oklahoma State University
.....1405 W. Third St., Stillwater, Okla. 74074
Gamma Lambda (Γ Λ) Louisiana State University
.....Box 17263, University Station, Baton Rouge, La. 70803

PROVINCE X

Sigma (Σ) University of Kansas1339 W. Campus Rd., Lawrence, Kan. 66044
Phi (Φ) Washington University
.....Γ Φ B, Women's Bldg., Washington Univ., St. Louis, Mo. 63130
Alpha Delta (Α Δ) University of Missouri
.....808 Richmond St., Columbia, Mo. 65201
Beta Upsilon (B Υ) Kansas State University
.....1807 Todd Rd., Manhattan, Kan. 66502
Beta Chi (B Χ) U. of Wichita3616 Clough Pl., Wichita, Kan. 67208
Gamma Tau Colony (Γ Τ) St. Louis University
.....Busch Memorial Student Center, St. Louis, Mo. 63106

NORTH WESTERN REGION

PROVINCE XI

Theta (Θ) U. of Denver2233 S. Josephine St., Denver, Colo. 80210
Pi (Π) University of Nebraska415 N. 16th St., Lincoln, Neb. 68508
Tau (Τ) Colorado State University ..733 S. Shields, Ft. Collins, Colo. 80521
Alpha Phi (Α Φ) Colorado College
.....1110 Wood Ave., Colorado Springs, Colo. 80903
Beta Rho (B Ρ) University of Colorado ..935 16th St., Boulder, Colo. 80302
Gamma Delta (Γ Δ) University of Wyoming
.....Fraternity Park, University Station, Laramie, Wyo. 82071
Gamma Kappa (Γ Κ) Kearney State College
.....Γ Φ B, Kearney State College, Kearney, Neb. 68847

PROVINCE XII

Lambda (Λ) U. of Washington4529 17th St., N.E., Seattle, Wash. 98105
Nu (Ν) University of Oregon1021 Hilyard St., Eugene, Ore. 97401
Xi (Ξ) University of Idaho709 Elm St., Moscow, Idaho 83844
Chi (Χ) Oregon State University645 N. 23rd, Corvallis, Ore. 97330
Alpha Lambda (Α Λ) University of British Columbia
.....Γ Φ B, Panhellenic House, Univ. of B.C., Vancouver 8, B.C., Can.
Beta Iota (B Ι) Idaho State University
.....Γ Φ B, Box 51, Graveley Hall, Idaho State Univ., Pocatello, Idaho 83201
Beta Sigma (B Σ) Washington State University
.....Γ Φ B, Box 388 C.S., Pullman, Wash. 99164
Gamma Epsilon (Γ Ε) Univ. of Puget Sound
.....Γ Φ B, South Dormitory, Univ. of Puget Sound, Tacoma, Wash. 98416

SOUTH WESTERN REGION

PROVINCE XIII

Eta (Η) U. of California2732 Channing Way, Berkeley, Calif. 94704
Alpha Gamma (Α Γ) University of Nevada
.....401 University Ter., Reno, Nev. 89503
Beta Theta (B Θ) San Jose State College
.....189 S. 11th St., San Jose, Calif. 95112
Gamma Theta (Γ Θ) University of the Pacific
.....3502 Pacific Ave., Stockton, Calif. 95204

PROVINCE XIV

Alpha Epsilon (Α Ε) University of Arizona
.....1535 East 1st St., Tucson, Ariz. 85719
Alpha Iota (Α Ι) Univ. of Calif. at Los Angeles
.....616 Hilgard Ave., Los Angeles, Calif. 90024
Beta Alpha (B Α) Univ. of Southern California
.....737 W. 28th St., Los Angeles, Calif. 90007
Beta Kappa (B Κ) Arizona State University
.....Γ Φ B, Palo Verde Hall, Box 284, Arizona State University, Tempe, Ariz. 85281
Beta Lambda (B Λ) San Diego State College
.....6123 Montezuma Rd., San Diego, Calif. 92115
Beta Omega (B Ω) Northern Arizona University
.....Γ Φ B, C.U., Box 6057 Northern Arizona University, Flagstaff, Ariz. 86001
Gamma Eta (Γ Η) California State College at Long Beach
.....23 Corona Ave., Long Beach, Calif. 90803

Calendar of Officers' Duties

GREEK-LETTER CHAPTERS

CORRESPONDING SECRETARY:

- By *June 1* (earlier if information available) send one completed Form #G1-241b (college and rushing calendar) to Central Office and one to Province Collegiate Director.
- By *June 1* notify International Magazine Chairman whether chapter's magazine sales profit is to be contributed to the Gamma Phi Beta Gift Fund or returned to the chapter.
- In fall, immediately after pledging (opening of college if pledging deferred) send first list of complete chapter membership, including all initiated members and holdover pledges, on Form #G1-241d to Central Office and to Province Collegiate Director.
- By *October 1* (unless otherwise notified) send Grand President business for consideration at fall council meeting, and during biennial year include business for consideration of convention.
- By *February 15* send second list of complete chapter membership (including all initiated members and holdover pledges) on Form #G1-241d to Central Office and to Province Collegiate Director.
- By *February 25* send Grand President business for consideration at spring council meeting.
- By *March 15* send list, including members graduating from college and those dropping out, to Central Office, Province Collegiate Director, Province Alumnae Director.
- As soon as available, send roster of Chapter Officers on Form #G1-241e to Central Office and to Province Collegiate Director.
- By *May 15* send names of deceased members (undergraduates and alumnae whose deaths occurred since last May 15) to Central Office.
- Promptly send all marriage notifications to Central Office. Include member's (1) maiden name (2) chapter (3) college numeral (4) husband's name (5) old address (6) new address.

TREASURER:

- Promptly after each pledging send copies of the Pledge Registration Form and a check for pre-initiation fees, together with a Remittance Form #G1-250a, to Central Office.
- Immediately after each initiation send list of initiates on Form #G1-250b, signed Loyalty Pledge, and check for initiation fees to Central Office.
- By 10th of each month Statement of Income and Expense (Form #G1-250f) is due Central Office (white copy), Province Collegiate Director (green copy), and Alumna Financial Adviser (pink copy).
- By *November 1* send annual chapter audit on Form #G1-250i, together with copy of Internal Revenue Form 990, to Central Office.
- By *November 15* send copies of chapter budget on Form #G1-250h to Central Office, Province Collegiate Director and Chapter Financial Adviser.
- By *December 1* send Central Office:
- check for first installment of International Dues accompanied by Form #G1-250c
 - annual \$5.50 fee for bound copies of THE CRESCENT and chapter subscription to *Banta's Greek Exchange*.
- By *March 1* send second installment of International Dues with Form #G1-250c to Central Office.

MAKE ALL CHECKS PAYABLE TO GAMMA PHI BETA

(Sorority fiscal year begins August 1, ends July 31. All dues paid between those dates shall apply to the current fiscal year unless otherwise specified.)

SCHOLARSHIP CHAIRMAN:

- Immediately after official release of date, send N.P.C. comparative rating, academic honors, individual grade averages, etc. on Form #G1-290b to International Scholarship Chairman and Province Collegiate Director.

PLEDGE DIRECTOR:

- Prior to pledging, order copies of *Guide for Pledges* and *The History of Gamma Phi Beta* from Central Office. Immediately after pledging, order song books from Central Office.

CRESCENT CORRESPONDENT:

- By *September 15*, deadline for December issue; January 1 for March issue; February 20 for May issue; June 1 for September issue: all articles, features, profiles send to the editor, Mrs. Haverfield.

- By *January 1*, send chapter letter due for March issue to the collegiate assistant editor. (Do not send chapter letter for other issues.) By June 1 honors lists and glossies due collegiate assistant editor.

MEMBERSHIP CHAIRMAN:

- Immediately after each formal rushing period, send Rush Report Form #MC-26 to Central Office.
- Early each spring (for use the following fall) order supplies, recommendation blanks, file and acknowledgment cards, post rush reports, etc., from Central Office. Specify quantity and form number.

PUBLIC RELATIONS CHAIRMAN:

- By *October 1*, *December 15*, *February 15* and *May 15* (four times annually) send list of chapter and individual honors and activities to International Public Relations Chairman, with carbon copy to Province Collegiate Director.
- Any time—send publicity clippings for International Scrapbook to IPRC.

HISTORIAN:

- Before close of college year, mail typed annual chapter history to International Historian with a carbon copy to Province Collegiate Director.

ALUMNAE CHAPTERS

- By *September 15* alumnae chapter letters for December CRESCENT, including glossies, due alumnae editor. At end of each chapter letter, include name and telephone number of chapter member whom alumnae new in the community may call.
- By *October 1* (unless otherwise notified) send Grand President business for consideration at fall council meeting.
- By *January 1* for March CRESCENT send feature articles, glossies and newspaper clippings to editor, Mrs. Haverfield.
- By *January 1* send check with Form #A-225a for total number of International Taxes paid through chapter treasurer—to Central Office. Make check payable to Gamma Phi Beta. These payments may be made any time during the fiscal year, August 1 through July 31; however chapters are considered delinquent if partial payments are not paid by January 1.
- By *February 1* of the year in which convention is held, send International Chairman of Nominating Committee the names of any members chapter wishes to suggest for an International Office. Include candidate's qualifications.
- By *February 15* send one copy of each of Alumnae Chapter President's Report and membership list or directory to the Alumnae Vice President and the Province Alumnae Director.
- By *February 20* for May CRESCENT send alumnae chapter letters, including glossies, to alumnae editor.
- By *February 25* send Grand President business for consideration at spring council meeting.
- By *March 15* send name and address of Membership Chairman to Central Office for listing in May CRESCENT.
- Immediately after election, send roster of chapter officers on Form #A-222b to Central Office, Province Alumnae Director and Province Collegiate Director. Send name of magazine chairman to International Magazine Chairman. (Notify Central Office of any change of Officers between elections.)
- By *May 1* send prior year's chapter history (written by retiring President) to International Historian.
- By *May 15* send list of members deceased since previous May 15 to Central Office. Include married and maiden name, Greek-letter chapter, address and date of death if known, and newspaper announcement if available.
- By *June 1* for September CRESCENT send features and glossies to editor, Mrs. Haverfield.
- By *June 1* notify International Magazine Chairman whether or not chapter's magazine sales profit is to be contributed to the Gamma Phi Beta Gift Fund or returned to the chapter.

HOUSE CORPORATIONS:

- TREASURER: By November 1 annual audit due Central Office.
- PRESIDENT: Immediately after election send roster of House Corporation Board Officers to Central Office.



Bea Willis, Arizona State University, is "Miss Arizona" 1967.

OFFICIAL RED CARPET FOR VIPS

Margaret Buchan, McGill University, won the Minister of Education Gold Medal.



Ethel Johnson (left), with a 2.9779 and Dinah Lamb, with a 2.9765 grade point average, topped the campus at East Texas State. The school is on a 3.0 system.

