

THE
CRESCENT

of **GAMMA PHI BETA**



Back-to-School Edition
Chapter Honors Section

SEPTEMBER • 1966

In Memoriam

Airdrie Kincaid Pinkerton

1891-1966

Editor, *THE CRESCENT* 1938-1948



Airdrie Kincaid Pinkerton, former editor of *THE CRESCENT*, died in Santa Barbara, California, on June 26, 1966, two days after she had undergone heart surgery and after many years of unstinting service to her family, her community and to Gamma Phi Beta.

Airdrie Pinkerton was born on April 24, 1891, at Olympia, Washington, where her father had established a pioneer medical practice upon his discharge from the Union Army. Because both of her parents were native Scots, she was named for a small town in Scotland where her mother's family had been prominent in village life. The unusual name is being perpetuated through her daughter, Airdrie Paula (Polly) Pinkerton Martin (Alpha Epsilon) and her granddaughter, Airdrie Marie Martin. Other survivors include her husband, Roy, two step-sons and seven other grandchildren.

Airdrie attended the University of Washington where she pledged Gamma Phi Beta, following in the footsteps of her sister Zoe Kincaid Penlington, a founder of Lambda chapter. Her first writing for *THE CRESCENT* was during her undergraduate days when she was *CRESCENT* Correspondent and a member of Theta Sigma Phi, national journalism honorary.

In 1923 she married Roy Pinkerton, then editor of the *Seattle Star*. The years between have taken her from Seattle to Cleveland to San Diego to Ventura, always actively at her husband's side in his various newspaper enterprises.

In 1938 she was appointed international chairman of publicity, during which time she originated and edited *Flashes*, a Gamma Phi Beta newspaper published twice a year. She served for 18 months as an associate editor of *THE CRESCENT* under Lindsey Barbee before she was named editor-in-chief in July, 1938. For the ten years that she led *THE CRESCENT*, she changed the format to its present size, increased the photographic coverage and concentrated on biographies of prominent alumnae.

Airdrie devoted herself to many civic and community projects. She was chairman of the Home Service department of the Red Cross during World War II; she conceived and planned the first Debutante Ball in Ventura; she was founder of the Ventura County Forum of the Arts; she always worked with her husband's newspapers as a reporter, editor or coordinator.

Old issues of *THE CRESCENT* make frequent references to the many sides of Airdrie Pinkerton: her love for unusual and

dramatic earrings; her collection of branding irons; the more than 200 dolls she brought from almost every land on the globe during her travels; her green thumb that she employed so lovingly around the Pinkerton's Ventura ranch; and the love and devotion she lavished on her comfortable livable book-laden home.

Many have paid tribute to her through the years and each bespeaks a facet of the personality of a great woman.

Lindsey Barbee once said, "She lives on a ranch—because she's Airdrie, she can live any place. She fits on the ranch that is her home as easily and as naturally as she would fit on Fifth Avenue, or the Rue Royale."

When she was appointed editor, a childhood friend, Margaret Meany Younger (Lambda), wrote: "She has a professional type mind, enormous bump of curiosity, dynamic spirit, infectious sense of humor, abiding loyalty for friends, ideas and ideals."

When she retired as editor, Alice Wieber Fitzgerald, past Grand President, wrote: "She is vivacious but never silly, she has wit and humor in large quantity but never uses it to the discomfiture of others, she is completely loyal without being mawkishly sentimental."

Harold Bachmann, still the account executive who handles the printing of *THE CRESCENT* for George Banta Company, says: "She was always one of my favorite Gamma Phis and I worked closely with her for a long time. I also spent some time at their Ventura ranch and found them to be delightful hosts. She was an avid letter writer and we carried on an extensive correspondence even these many years since she left the editorship. I shall miss her deeply."

Perhaps the most glowing tribute to Airdrie appeared in the editor's column of the *Ventura County Star-Free Press*. It was written by her long-time friend and editorial associate, Julius Gius, who eulogizes: "She had a heart so big there was love for those of all ages and all colors in all economic strata. Among those in deepest mourning for her are the legions who remember warm and simple acts of affection—words of condolence in time of strife, a suggestion for meeting a problem, a small gift for a special occasion, a smile always."

Many of the world's people and all of Gamma Phi Beta will miss the wise counsel and the lasting devotion of this truly great leader, Airdrie Kincaid Pinkerton. D D D

THE CRESCENT

of Gamma Phi Beta

Editor

BETTY LUKER HAVERFIELD
(Mrs. Robert W.)
507 Medavista Drive
Columbia, Missouri 65201

Associate Editor

NOREEN LINDUSKA ZAHOUR
(Mrs. Edward F.)
3 Jacqueline Drive
Downers Grove, Illinois 60515

Collegiate Assistant Editor

DIANNE BURDICK YOUNG
3501 Wayside Drive
Bartlesville, Oklahoma

Business Manager

ELEANOR J. SIEG
Box 186, 630 Green Bay Road
Kenilworth, Illinois 60043

VOLUME LXVI

SEPTEMBER, 1966

NUMBER 3

- 2 Message of the Grand President
- 3 Editorial: A Change of Administration
- 4 That Was the Week That Was—Convention '66
- 6 The V.I.P.s
- 8 The Meetings
- 10 The Awards
- 12 The Fun
- 14 Behind the Scenes
- 15 The Pink Carnation Banquet
- 16 Missing Links Become Connecting Links
- 17 Honor Roll of Gamma Phi Beta
- 18 The Kathryn Herbert Winchester Award
- 19 Portland Landmarks Preserved for Posterity
- 20 Gamma Rho Installed at Wisconsin State-Oshkosh
- 22 New Alumnæ Chapters
- 23 Grand Council Appointments
- 26 In Memoriam
- 27 Chapter Honors Section
- 58 Greek-letter Directory
- 61 Alumnæ Chapter Directory
- 73 Directory of Membership Chairmen
- 78 Directory of National Officers
- 80 Gamma Phi Beta Chapter List

THE CRESCENT is published September 1, December 1, March 1, and May 1, by George Banta Company, Inc., official printers of the fraternity, at Curtis Reed Plaza, Menasha, Wisconsin. Subscription price \$1.50 a year payable in advance, 40¢ a single copy.

Send change of address and correspondence of a business nature to Gamma Phi Beta, Box 186, 630 Green Bay Road, Kenilworth, Illinois 60043. Mailing lists close August 1, November 1, February 1 and April 1. By February 25, send Grand President business for consideration at spring council meeting.

Correspondence of an editorial nature is to be addressed to the Editor, Mrs. Robert W. Haverfield, 507 Medavista Drive, Columbia, Missouri 65201. Items for publication should be addressed to the editor to arrive not later than June 1, September 15, January 1 and February 20.

Member of Fraternity Magazines Associated. All matters pertaining to national advertising should be directed to Fraternity Magazines Associated, 1585 Ridge Avenue, Evanston, Illinois.

Entered as second-class matter at Menasha, Wisconsin, under the act of March 3, 1879. Acceptance for mailing at special rate of postage under the provisions of Sec. 34-40 Par. (D) provided for in the act of February 28, 1925. Second-class postage paid at Menasha, Wisconsin.

Printed in the United States of America



The Cover

Back to school! It's almost like spring.

Lynn Alexander and Helen Egbert resume their fall studies under the September sun.

Postmaster: Please send notice of undeliverable copies on Form 3579 to Gamma Phi Beta, Box 186, 630 Green Bay Road, Kenilworth, Illinois 60043

Message of the Grand President

by Orra Spencer Reid,
International Grand President

Traditionally, it is the duty of the Grand President to review the past biennium. The reports of all the International officers will be found in the printed convention booklet. My summary, therefore, will not be in detail.

One of the most time-consuming responsibilities of the Grand President is the handling of extensive correspondence. Reports come to her from all departments of the Sorority and it is of utmost importance that she be informed on all facets of our work. Much of the correspondence requires research, careful appraisal and considerable thought before it can be correctly and adequately answered.

Travel and attendance at various meetings are important facets of the office. There have been four semi-annual meetings of Grand Council, each lasting for more than a week, meetings with the Philanthropy and Endowment-Crescent boards and with the Centennial chairmen. There have been five installations of new Greek-letter chapters in which the Grand President has taken part, several speaking engagements and eleven chapter visits. One Province Conference was attended and one Officer Training School. There have been two meetings of the National Panhellenic Conference, two annual conventions of the National Association of Women Deans and Counselors and two other conferences of sorority and fraternity leaders.

One of the most outstanding achievements of the biennium has been the re-location of Central Office. Improvements in service to the membership have become possible through larger quarters, better and more modern equipment and a larger staff.

Distribution of the new *Manual* which clarifies and coordinates our ritual was completed in 1965 and our distinguished new *Guide for Pledges* was distributed last September. The new edition of the *History of Gamma Phi Beta* is a companion volume and third book on standards will be published this fall.

For a long time, Gamma Phi Beta has benefited from the work done by a traveling secretary and in recent years we have increased the number from one to three. They provide, through their reports to Grand Council, a liaison with the chapters which has not been available under any other program. This closer communication strengthens our unity; members of Grand Council are better informed and can, therefore, be of more help, if help is needed.

In August 1965 an Officer Training School was held at the Alpha Xi house in Dallas. An expanded program of this type of training is recommended to include more officers for refresher courses and with special consideration given to more facilities for help and training of advisory personnel.

We have problems, as do all other sorority and fraternity groups. No report to you can be complete without dwelling on them for a few moments. In the first weeks of the biennium, we were faced with the California deadlines for signing certificates pertaining to membership policies. Every effort was made to carry out both the letter and spirit of the 1964 convention resolutions, but, on those campuses where we could not successfully implement a decision to remain as non-signers and when the interpretation of our legal counsel was that we could sign and remain within the provisions of our bylaws, we

have permitted our chapters to sign the certificates, usually under protest and always with reluctance. The requirements for statements of membership policies increased markedly after the pronouncement of the Commissioner of Education in the summer of 1965 that federal funds would be withheld from institutions harboring any organization with discriminatory practices or any which might be interpreted as discriminatory. The inclusion in the Higher Education Act of 1965 of an amendment which prohibits any interference with the internal operations and membership policies of fraternities and sororities and other private organizations was a tremendous accomplishment. Many of you responded quickly to the requests for letters and wires to senators and congressmen and the combined efforts of members of many fraternal organizations resulted in the passage of the Act with "our" amendment included. We still face problems of implementation of the provisions of this amendment and it appears to be unknown or ignored by some state commissions, but fraternity leaders are actively at work on ways to make this legislation useful to us. Grand Council will continue to keep you informed as fully as possible on these vital matters.

Solutions for our many problems and success for our many hopes are dependent upon two things: womanpower and funds. More of our members must assume militant roles in the preservation and improvement of the fraternal system. To take such parts, the membership must be fully informed, officers must have adequate training, pledges must have the finest, inspired pledge education possible.

Womanpower. Numerically we have it and we have many who have given of themselves for years. But the hard truth is that too few actively take part, actively share and fully rejoice in the beauty and warmth and worth that is Gamma Phi Beta. Try to carry home with you the message of sharing, of taking part, of enjoying together the enrichment which comes from working together toward our goals.

Funds. With more sharing in the financial support of the Sorority, a less heavy load will be borne by existing trusts and funds. It would not be difficult to take the directory page in *THE CRESCENT* and, department by department, give sound examples of what could be accomplished with more revenue. These would not be frivolous things, but constructive and helpful improvements which would give us a firmer unity and emphasize the stature of the Sorority in the eyes of its detractors. Not only is additional revenue needed for progress, but it is imperative just to maintain all we have now and attempt to do. There is no household, no business, no organization which can function as it should in 1966 on a 1958 income.

Gamma Phi Beta's future is bright, her possibilities are limitless if together we act with wisdom, with unity of purpose and with love in our hearts.

At the opening session of Gamma Phi Beta's fifty-second international convention, Orra Spencer Reid gave her biennial report to the delegates. The above is a condensation of her address of the Grand President.

A Change Of Administration

On June 23, 1966, the Convention assembled unanimously elected Aleene Carter Thieme (Sigma) International Grand President of Gamma Phi Beta.

In the Dallas air terminal, en route home to California, Mrs. Thieme suffered a vitreous hemorrhage of her right eye and complete loss of vision in that eye. On arrival in Redlands, her ophthalmologist advised that it was imperative that she withdraw from all activities which would involve eye strain. By following his directive, she has been assured that eventually her vision will be restored. It was, therefore, impossible for Mrs. Thieme to assume the Presidency on August 1.

As provided in the bylaw procedure of Gamma Phi Beta, the Grand Council-elect has unanimously chosen Ardis McBroom Marek (Epsilon) as International Grand President to succeed Mrs. Thieme.

Mrs. Thieme attended Smith College for two years before transferring to the University of Kansas where she was graduated in 1927. Through the years she has served Gamma Phi Beta in many capacities: as province director of old Province VII N; as publications chairman under Grand Presidents Elizabeth Arnold, Beatrice Wittenberg and Orra Reid. She was elected Director of Expansion at the 1962 Convention and upon the resignation of Barbara Termohlen Cooper, she became Collegiate Vice President.

It was through her persistent efforts that many Gamma Phi Beta manuals have been revised. Some of the publications on which she has worked are the manuals for province alumnae directors, province collegiate directors, alumnae recommendations committees, alumnae advisory committees and the A-200 section of the *President's Book*. Last fall the new *Guide for Pledges* was published under her direction and this fall the new *Membership Chairman's Manual* will be available.

With gratitude for her many services and with deep regret, Gamma Phi Beta accepts the resignation of Aleene Carter Thieme.

Ardis McBroom Marek was graduated from Northwestern University in 1937 and has worked with Gamma Phi Beta consistently during her alumna years. She served as an assistant editor of *THE CRESCENT* for many years before she became editor-in-chief in 1948, a position she held with distinction until her retirement in 1964. During her term of office she worked with nine Grand Councils and developed *THE CRESCENT* through changes in format policies and procedures to keep pace with the changing times. She never wavered in her desire to produce a top-notch magazine which would hold a high place among fraternity publications. She served on the Editors' Conference of the National Panhellenic Conference and was in demand as a public speaker among both sorority and fraternity groups.

Since Mrs. Marek left her post as editor of *THE CRESCENT*, she has served as co-chairman of the Centennial committee where she and Ruth Bartels Fox have laid the first long-range plans for our 100th anniversary celebration in 1974.

There is probably no one more completely informed on sorority matters, no one more devotedly loyal to our aims and principles, and no one more closely in touch with the current campus scene.

It is with confidence and a great deal of pride that *THE CRESCENT* presents Ardis McBroom Marek, International Grand President.

» » »

A Message From Ardis McBroom Marek

With deep humility do I accept the position of Grand President of Gamma Phi Beta, profoundly grateful to my family who have willingly offered to share extra responsibility, and with a quiet inner desire to serve wisely and well, that the Sorority may prosper.

Fate, which brings me to the Presidency, and fortune must go hand-in-hand. At no time in the recent past have we been so adequately and completely staffed with excellent and experienced officers in every position, nor have had such a fine and efficient Central Office. Diverse opinions, so healthy for a growing organization, should be forthcoming from six Grand Council officers who represent six different collegiate chapters and a wide geographical spread. Careful and deliberate consideration of all views in an atmosphere of friendly discussion will surely guide us in making wise decisions for the days ahead, as we continue the steady growth pattern of this dynamic decade.

To the greatness of Gamma Phi Beta shall I dedicate myself and my abilities as your President.

ARDIS MCBROOM MAREK





Orra Spencer Reid, retiring Grand President, pins the full-diamond badge of office on Aleene Carter Thieme shortly after her election to Grand President on June 23.

CON

That Was The Week That Was

Just before leaving for the Pink Carnation banquet the newly-elected members of Grand Council got together in the Council suite at the Arlington. From the left are: Bette Heflin Egbert, Director of Finance; Beatrice Hill Wittenberg, National Panhellenic Conference Delegate; Barbara Burns Hiscock, Collegiate Vice President; Aleene Carter Thieme, Grand President; Virginia Forsythe Vint, Alumnae Vice President, Elna Erickson Simons, Director of Expansion; and Eleanor J. Sieg, Executive Secretary-Treasurer.



CONVENTION '66

The Arkansas sun shone brightly on Sunday afternoon, June 19 and the Hot Springs air terminal was teeming with happy young faces as delegates from 82 collegiate chapters of Gamma Phi Beta arrived for the fifty-second international convention. The airport bus and many taxis carried the girls and tons of brilliantly-colored luggage to the welcoming verandas of the Arlington Hotel. The hostess Province Director, Mary Kay Dorman Kabler (Kansas), convention chairman, and her committee were on hand to greet the arrivals. Gamma Gamma chapter's mode and brown satin banner fluttered from the mezzanine. The strains of Gamma Phi Beta songs recorded by Beta Upsilon filled the lobby. The air of true Southern hospitality was all around.

Collegiate delegates and visitors and alumnae members representing 208 alumnae chapters registered with the hotel in the main lobby and checked in with the Gamma Phi Beta registration desk on the mezzanine. Members of the registration-reservations committee, the regional chairman and the convention secretary and treasurer manned the desk until midnight, and with remarkable cheer (despite their weariness) handed out the handsome brocade convention kits and explained all the little details to the first-timers. They issued name tags, hats for Carnival and badges for Honors night.

Happiness is Being a Gamma Phi Beta

An informal banquet opened the festivities in the main dining room at six o'clock. Shocking pink Parisian umbrellas centered each table proclaiming to the world that "Happiness is being a Gamma Phi Beta." Menus repeated the color of the centerpiece and under one chair at each table was another shocking pink folder stating "Happiness is . . . winning the centerpiece." Hostesses were members of Phi, Alpha Delta, Columbia and St. Louis chapters, under the chairmanship of Kathryn Kraus Schwarting (Wisconsin and St. Louis). Nathalie Irwin Hise (Illinois) opened the program singing "The Star Spangled Banner" and Lynne Logan Clawson (Kansas) sang "The Canadian National Anthem." Kathy Schwarting, toastmistress, welcomed the 364 members present. Dorothy Stone Haren (Kansas) introduced her fellow province collegiate directors and Lela Smith Weirich (Oklahoma) presented the province alumnae directors. Mary Kay Dorman Kabler introduced the convention committee chairmen and Mary Ann Bulla (Oklahoma) led the singing of a new song written by members of Phi chapter "Happiness Is Being a Gamma Phi Beta." Each guest received a brown and brass memo pad engraved with the sorority's name.

After the dinner members adjourned to a lobby meeting room, where Elizabeth Wheeler Olsen (Michigan) housing chairman, showed slides of new Gamma Phi Beta chapter houses, lodges and suites.

Later collegiate and alumnae gathered on the pool patio for a rousing songfest. The old favorites were in popular demand and new songs were introduced.

At 9:00 collegiate and alumnae directors entertained their individual provinces at coke parties, where members renewed old friendships and met the new conventioners.

The Sound of the Gavel

At 8:45 on Monday morning Orra Spencer Reid (Michigan), International Grand President, led the assembled delegates and other members in formal opening exercises and the gavel sounded to open Gamma Phi Beta's fifty-second convention.

Eleanor J. Sieg (Iowa) Executive Secretary-Treasurer, called the roll of delegates and Mrs. Reid introduced the convention parliamentarian, Miss Clara Weigel of Denver. June Mathews Jubelt (Illinois), regional chairman, gave the address of welcome to the convention. After committee appointments were announced the international officers were formally introduced. Official pages for the day were collegiate non-delegate Gamma Phi Beta daughters.

Mrs. Reid presented "The Message of the Grand President" in which she reported on the accomplishments of the last biennium and outlined the plans for the future. "We have been given a great opportunity," she said, "and a solemn responsibility to preserve, enhance and pass on all that which has come to us, to pass it on with its significance undimmed, its success demonstrated by our example." (A longer report of Mrs. Reid's message appears on page 2.)

Following a coffee break on the mezzanine, the convention reassembled to hear the formal reports of international chairmen: Barbara Westover Sheldon (Washington) camp chairman; Janet Milligan Heaton (Denver), philanthropy board chairman; Dorothy Stark Kenney (Syracuse), magazine chairman and Mary Glendon Trussell (Northwestern), Director of Expansion. Mrs. Trussell paid special tribute to our "baby" chapters which had been chartered during the last two years. Engraved silver baby cups were presented to Gamma Nu (Lamar State College of Technology, Beaumont, Texas), Gamma Xi (University of Tennessee, Knoxville, Tennessee), Gamma Omicron (University of Kentucky, Lexington, Kentucky), Gamma Pi (Mankato State College, Mankato, Minnesota) and Gamma Rho (Wisconsin State University, Oshkosh, Wisconsin).

After the morning business session members lunched in the hotel dining room, or had box lunches on the pool patio.

"What's Your Advice?"

The second business session at 2 o'clock opened with Elizabeth Fee Arnold (Colorado State), Past Grand President, introducing the National Interfraternity Council film "What's Your Advice?" This film, produced on the campus of Butler University in Indianapolis takes its audience on a tour of fraternity and sorority activities and points out the common aims and purposes of fraternal existence.

Formal reports from additional international chairmen followed: Cherie McElhinney Olsen (Iowa), Gamma Phi Beta Foundation; Ardis McBroom Marek (Northwestern) and Ruth Bartels Fox (Northwestern), centennial committee; and Mary Jane Hipp Mithos (Colorado College), Endowment-Crescent Board.

In presenting the sorority budget, Bette Heflin Egbert (Arizona), Director of Finance, used an original and graphic dis-



The Province Alumnae Directors



The Province Collegiate Directors

The past Grand Presidents of Gamma Phi Beta: Beatrice Hill Wittenberg (1960-64), Lois McBride Dehn (1936-40); Evelyn Gooding Dippell (1950-54), Orra Spencer Reid (1964-66) Elizabeth Wheeler Olsen (1958-60) and Elizabeth Fee Arnold (1954-58).



The V.I.P.s at



"To build a better mousetrap isn't enough," says Elmer Wheeler, guest speaker.

Dr. William Zerman, executive secretary of Phi Gamma Delta, and Mrs. Reid.



Convention '66

play to show the sorority's growth. A large hand-made wall hanging, six by nine feet, depicted "The Gamma Phi Beta Family Tree." Designed and hand sewn by Mrs. Egbert and her daughter, Helen (Arizona), the display is made on a background of sky blue felt appliquéd with monograms, pledge pins, lamps and scrolls. On the brown tree branches the pink carnations represent the Greek-letter chapters; the dark green leaves the alumnæ chapters; the light green leaves the projected growth in the number of alumnæ chapters; and the pledge pins superimposed on pink carnations indicate the Greek-letter chapters of the future. Mrs. Egbert used this dramatic device to explain the proposed budget increase necessitated by the continuing growth of both Greek-letter and alumnæ activities.

Angels in Gamma Phi Beta

Peanuts and olives were featured at the formal banquet on Monday evening, which honored our Founders and members of past Grand Councils. Four past Grand Presidents seated at the speaker's table were Elizabeth Fee Arnold, Elizabeth Wheeler Olsen, Beatrice Hill Wittenberg (Stanford) and Lois McBride Dehn (Washington). All those seated at the head table, the seven members of past Grand Councils, and the thirteen who had held international offices in the past received beautiful orchid corsages.

Kathryn Riley Hood (Oklahoma) was chairman of the hostesses from Psi, Beta Omicron, Norman and Oklahoma City chapters. The theme, "Angels in Gamma Phi Beta" was carried out with centerpieces of 16-inch papier-mâché angels in pastel

robes carrying Gamma Phi Beta books. These were given as table prizes. The base of each statuette was encircled with blue angel hair, and a smaller angel nestled in the blue angel hair decorated each place.

Fay Davis Deupree (Oklahoma) was toastmistress for the evening and introduced Bonnie Allen (Psi) who toasted our Founders and Tresa Hall (Beta Omicron) who spoke on the dedication of our past officers. The Grand President introduced Dr. William Zerman, executive secretary of the Fraternity of Phi Gamma Delta, who outlined the many challenges facing fraternity members today. He commanded the undergraduate students for facing up to these problems and encouraged them to set the pace in standards, scholarship and service for the rest of their college campuses.

Following the banquet more than 400 Gamma Phi Betas and guests met Dr. Zerman and the members of Grand Council at a formal reception. The punch table was laid with a brown taffeta cloth, silver candelabra held brown tapers, and the centerpiece was a lovely crescent of pink carnations and brown foliage. Topeka alumnæ chapter was hostess for the reception, with Dorothy Smith Gabel (Kansas) as chairman.

On Tuesday morning Miss Weigel conducted the first course in parliamentary procedure using illustrated flash cards to emphasize her points. Kathie Spiss (Gamma Delta) gave the devotions, and the remainder of the morning was devoted to voting on proposed revisions of the constitution, by-laws and standing rules. Pages were collegiate non-delegates who are members of Mortar Board.

Rendezvous With Original Chapters

At noon Ruth Ann Olson Kana (North Dakota) and the Bartlesville alumnæ, entertained the convention delegates and guests at a luncheon entitled "Rendezvous with Original Chapters." Each table was centered with a gaily decorated rocket bearing pennants of each Greek letter chapter. Guests

Sixteen pairs of mothers and daughters attended the Hot Springs convention. First row, from the left: Jacqueline Reid Allee, Mary Kline Maley, Dixie Deupree Bartel, Gail Haren McMichael, Alison Shafer, Pamela Shafer, Jean Shawver Madrid and Lynn Alexander. Second row: Orra Spencer Reid, Helen Berg Kline, Fay Davis Deupree, Dorothy Stone Haren, Audrey Weldon Shafer, Bert Shawver and Ann John-

son Alexander. Third row: Bonnie Allen, Claire Danielson, Helen Egbert, Judy Haversfield, Caron Lantz (granddaughter of Lois Dehn), Marjorie Myles, Dorothylu Devin McCann and Susan Payne. Fourth row: Floreine Dietrich Allen, Virginia Lynch Danielson, Bette Heflin Egbert, Betty Luker Haverfield, Lois McBride Dehn, Gladys Hecker Myles, Dorothy Barto Devin and Betty Kreby Payne.



Meetings at . .



Joan Christianson, Pi, addresses the assembly.



Baby chapters toast each other with the new silver baby cups presented to them by the Director of Expansion. From the left: Vivian Dietrich, Gamma Nu; Evelyn Brezeniski, Gamma Xi; Sarah Prather, Gamma Omicron; Barbara Temme, Gamma Pi, and Marilyn Bachnik, Gamma Rho.



Bette Heflin Egbert explains the budget by using a dramatic visual aid: The Gamma Phi Beta Family Tree.

The Collegiate Round Table



The Alumnae Round Table



Convention '66

sat at tables with other members of their original chapter. Individual favors were rocket nose cones and again the centerpieces became table prizes. Throughout the luncheon impromptu entertainment was provided by different tables as they sang rousing choruses of their college songs. We all felt unable to compete with Psi, Beta Omicron and Beta Psi and their rendition of "Oklahoma!" . . . no one else had a school or state song written by Rodgers and Hammerstein!

In the afternoon a joint meeting of Greek-letter and alumnae round tables was held. Beatrice Hill Wittenberg, National Panhellenic Conference Delegate, reviewed the new Panhellenic handbook, and pointed out the recent changes. It was particularly noted that the creed has been changed.

Edith Doughty Hindley (Stanford), National Panhellenic Conference alternate delegate, spoke on "The Challenge for College Panhellenics." She pointed out that the three most prevalent problems she encounters are: 1. community public relations; 2. lack of Panhellenic spirit and cooperation; and 3. indifferent choice of Panhellenic delegates by individual sororities.

Marjorie Speidell Lundin (Washington), international membership chairman, spoke briefly on membership policy.

A panel of Joan Christianson, Pi; Cleve Youngblood, Alpha Chi; and Ann Pollack, Alpha Lambda, explained the rushing methods used in their chapters.

While the joint meeting of collegiates and alumnae was being conducted in the convention hall, the Business Management Conference was underway. This conference (described in length on page 16) considered the problems pertinent to the work of house corporation boards. Directing the discussion were Bette Heflin Egbert, Director of Finance; Elizabeth Wheeler Olsen, housing chairman and Ruby McMurtry Foster (Vanderbilt) counselor to house corporations.

Later in the afternoon the round table group divided into two sections to discuss those questions of special interest to alumnae and collegiates.

Alumnae Round Tables

At the alumnae round table, under the direction of Virginia Forsythe Vint (Missouri), a group of experts presented a panel discussion entitled "A Successful Alumnae Chapter: a Composite Picture." The topics discussed were:

Betty Althouse, Organization: The importance of good officers, committee chairmen, working notebooks, bylaws, budgeting and well laid plans for the entire year.

Audrey Shafer, Membership: The transition from collegiate to alumnae membership, increasing paid memberships and maintaining chapter and alumnae files on members.

Connie Spanier, Programs: Suggested programs of interest to all age groups.

Ruth Dawson, Ritual: The effectiveness of employing the use of our rituals at regular meetings and on special occasions.

Beth Wheeler, Public Relations: Pointers on good public relations within Panhellenic and public circles, with tips on those stories which will be of interest to the news media.

Virginia Bear, Public Relations: The importance of good relations within our own membership through newsletters, telephone reminders and notes to members on special achievement.

Virginia Douglass, Philanthropies: The importance of participation in our national and local philanthropies, listing successful local philanthropic projects.

Dorothy Darling, Greek-letter-Alumnae Relations: The responsibility of each group to the other in building a line of communication and understanding between the two groups.

Lucy Forman, Womanpower: The need for active participation on as wide a scale as possible of all alumnae in an area, each contributing in her own measure through her own special talents.

Money-Go Round: Many representatives of alumnae chapters described tested fund-raising ideas. A new booklet is available from Central office listing the most successful ideas and is available for \$1.00.

Mothers Clubs: A general discussion of how mothers clubs help Greek-letter chapters and how more interest can be engendered in this facet of Gamma Phi Beta.

Greek-Letter Round Tables

In the afternoon a panel presentation by Greek-letter delegates brought new ideas for rush week to the collegiates. International officers addressed the Greek-letter round tables on phases of activity of particular interest to the undergraduates. The following presentations were heard on Tuesday and Wednesday:

Standards: Eleanor Evenson Ericson (Minnesota), international standards chairman.

Scholarship: Helen Berg Kline (Oklahoma), international scholarship chairman.

Preparation for Initiation: Sally Gray Cass (Iowa), international ritual chairman, and Mary Lou Jordan Smith (Arizona), assistant to the collegiate vice president.

Philanthropy: Barbara Westover Sheldon, (Washington) international camp chairman.

Public Relations: Beth McCallon Wheeler (Southern Methodist), international public relations chairman.

Citizenship: Barbara Burns Hiscock (Washington), Collegiate Vice President.

After each presentation a lively, informative and probing interchange of ideas between alumnae and collegiates ensued.

The Spirit of Genius

On Tuesday evening the Arlington dining room was festive with papier maché replicas of the tenth daughter of Zeus and Mnenosyne who embodies the "Spirit of Genius" to personify the intellect of Gamma Phi Beta. White and gold pens, wrapped as dipolmas were the favors, and a large gold muse holding fresh pink carnations was spot-lighted in front of the speaker's table. International committee chairmen were honored at the head table, while members of the Honor and Service Rolls were seated at other tables of honor.

Joyce Vallandigham Kennalley (Wichita) was general chairman of the banquet, assisted by Diane Wolff, Beta Upsilon; Pamela Drake, Beta Chi; Judith Bartlett Clark, (Kansas), Dorothy Berry Hunter (Kansas State) and Kathleen House Thomas (Wichita). Mary Jane McAdow, president of Beta Upsilon, acted as toastmistress and presented those national officers who made special awards to outstanding members of Gamma Phi Beta.

Awards presented were:

Efficiency Awards: Tau (Colorado State) and Beta Phi (Indiana), presented by Bette Heflin Egbert, Director of Finance.

Chapter scrapbook and newsletter: Greek-letter scrapbooks: Gamma Gamma (Wisconsin-Milwaukee), Beta Gamma (Bowling Green), Gamma Eta (California at Long Beach). Phi (Washington-St. Louis) received honorable mention.

Alumnae scrapbooks: Kansas City, Missouri and Beaumont, Texas.

Award Winners at . .



McCormick Medallions to Psi and Gamma Zeta. Bonnie Allen and Sue Gregory.



Scrapbook awards to Beta Gamma and Gamma Gamma. Vicki Knapp and Sharon Roland.



Confirmed Conventioneer award presented by Mary Kay Kabler (center) to Ruth Fox and Lois Dehn.



The Efficiency Award was presented to Tau and Beta Phi chapters.



Alumnae membership awards to Lucy Forman, Province VIII; Ann Maldren, Seattle; Meb Lippincott, Province I and Ruby Lenhart, Beaumont, Texas.



First Time awards for 100 per cent initiation to Ann Boynton for Sigma, Donna Downard for Beta Sigma; Mary Jane McAdow for Beta Upsilon and Susan Turner for Pi.



Magazine awards to Pat Dolan, Beta Theta; Dorothy Reed, St. Louis; Gladys Myles, St. Louis and Lucy Eichorn, Dallas.



Chancellor E. O. Haven Scholarship awards to: Johanne Square, Alpha Kappa; Sue Gregory, Gamma Zeta; Suzy Llewellyn, Theta; Tresa Hall, Beta Omicron; Donna Downard, Beta Sigma; Mary Kay Pieper, Omicron; Ann Gannon, Beta Omega; Vicki Knapp, Beta Gamma; Sharon Rowland, Gamma Gamma; and Mary Jane McAdow, Beta Upsilon.

Convention '66

Newsletters: Epsilon (Northwestern), Toledo alumnae chapter, Tucson alumnae chapter.

Public Relations: Nashville alumnae chapter, Gamma Alpha (Memphis State).

These presentations were made by Beth McCallon Wheeler, public relations chairman.

Magazine Subscription Sales:

Greatest volume of sales: Greek-letter—Beta Theta (San Jose State), Psi (Oklahoma). Alumnae—St. Louis, Missouri and Dallas, Texas. Largest increase in sales: Greek-letter—Beta Theta (San Jose State) and Beta Kappa (Arizona State). Alumnae—Dallas, Texas and Kansas City, Missouri.

Largest per capita sales: Greek-letter—Beta Theta (San Jose State) and Beta Alpha (Southern California). Alumnae—Everett, Washington and Muskogee, Oklahoma. These awards were made by Dorothy Stark Kenney, magazine chairman.

And Still More Awards

Alumnae Chapter awards: Largest paid membership, Seattle. Greatest percentage increase in membership, Beaumont. Largest increase in province membership, Province I first, Province VIII second. Awards were presented by Virginia Forsythe Vint, Alumnae Vice President.

McCormick Medallion awards for outstanding individual and chapter service: Psi (Oklahoma) and Gamma Zeta (East Texas State). Presented by Barbara Burns Hiscock, Collegiate Vice President.

Lindsey Barbee Fellowship: Donna Eichelman, Pi (Nebraska).

Foundation Awards: Nu (Oregon) and Gamma Kappa (Kearney State). Presented by Janet Milligan Heaton, president of the Philanthropy Board.

Scholarship Awards, presented by Helen Berg Kline, scholarship chairman: Chancellor E. O. Haven awards (presented for top scholastic rating for four semesters)—Omicron (Illinois), Theta (Denver), and Alpha Kappa (Manitoba). Beta Omicron (Oklahoma City) was presented with a special Haven Award, having been a three-time winner. It is interesting to note that these groups had all won previous Haven Awards—Omicron in 1962, Theta in 1964, and Alpha Kappa in 1960.

Runners-up for the Haven awards missed the larger award by only one semester for one quarter. Beta Sigma (Washington State) received a special trophy, having won the Haven Award in 1962 and 1964 and missing by only one semester this biennium. Other runners-up awards went to Beta Gamma (Bowling Green), Gamma Gamma (Wisconsin-Milwaukee), Gamma Zeta (East Texas State), Beta Upsilon (Kansas State), Lambda (Washington), and Beta Omega (Northern Arizona).

Panhellenic award: A new award presented for the first time by Beatrice Hill Wittenberg, National Panhellenic Delegate, for outstanding contribution to Panhellenism to Gamma Delta (Wyoming).

Philanthropy award: Presented for the first time by Janet Milligan Heaton to the chapter with the most outstanding service record was awarded to Alpha Theta (Vanderbilt).

First time awards: Presented by Orra Spencer Reid, Grand President, to those chapters having, in the last biennium, initiated 100 per cent of their pledge classes. Engraved silver trays were presented to Pi (Nebraska), Sigma (Kansas), Beta Alpha (Southern California), Beta Sigma (Washington State), and Beta Upsilon (Kansas State).

Helen Berg Kline called attention to the fact that 23 of Gamma Phi Beta's 82 chapters ranked first in scholarship of their campuses.

After the presentation of the awards campus honoraries were called from the podium and members in attendance stood. Each wore a badge replica of her honorary society or campus office. The 29 members of Mortar Board and the 13 members of Phi Beta Kappa present received a well-deserved round of applause. Toastmistress McAdow closed the banquet with an inspirational selection titled "Just for Today."

Monogrammed Blouses and Play Day

Blouses ordered from Central Office were worn by all Gamma Phi Betas at The Arlington to the Wednesday meetings. Following the close of the Wednesday morning round tables collegiates enjoyed an interval of play—a three-hour break before the reconvening of the general session at 3:15 in the afternoon. Three bus loads of Greek-letter girls journeyed to the scenic Majestic Lodge on nearby Lake Hamilton for a rustic barbeque, pontoon boat rides and a general session of relaxing and getting acquainted. As they returned to the hotel Little Rock alumnae in charge of Play Day presented them with Gamma Phi Beta tote bags. Alumnae members and guests, meanwhile, enjoyed a delightful al fresco buffet at poolside. Everyone returned refreshed for the afternoon reports from the resolutions and revisions committees. Helen Berg Kline, tour leader for the European tours, gave a report on last year's tour and announced that in 1967 Gamma Phi Beta tour would extend around the world. Following her report she flew to New York, to meet the Gamma Phi Betas accompanying her to Europe this summer.

"Carnival" and Conventioneers

On Wednesday evening Beta Psi, Stillwater and Tulsa alumnae under the chairmanship of Gladys Hughes Heath (Oklahoma State) entertained the convention at an informal dinner, titled "Carnival." The dining hall was gaily decorated with hand made harlequin masks, clowns and the gay colors of the carnival theme. Favors were vials of perfume. Each member of Grand Council had her own tree of masks, decorated with symbols of office. Betty Krebs Payne (Oklahoma) was toastmistress and introduced the guest speaker, Elmer Wheeler of Dallas. Mr. Wheeler, noted author, lecturer and public relations consultant entertained his audience with his famous talk on how to sell yourself. His five points for putting your best foot forward were: 1. Don't sell the steak, sell the sizzle; 2. Don't write, telegraph; 3. Say it with flowers; 4. Don't ask "if," ask "which"; and 5. Watch your bark.

Following Mr. Wheeler's talk the Psi chorus under the direction of Mary Ann Bulla, sang the winning numbers in the original song contest. Fifty-two songs were submitted from 22 chapters. The winners were:

Light: First place, Gamma with "Surely the Time"; second place, Psi with "It's the Members".

Serious: First place, Psi with "Where Are You Going?"; second place, Beta Eta with "The Light of Love".

Most Original: Alpha Epsilon with "My Dear, Dear Gamma Phi".

The speaker's table honored international officers and representatives of the Endowment-Crescent Board, the Philanthropy Board and the Foundation. At the lower level table of honor were seated all the members of Gamma Phi Beta who had attended six or more conventions. Gaily-chapeauxed in white felt hats trimmed with one pink carnation for each convention attended, these Confirmed Crescent Conventioneers paraded among the tables. Convention Chairman Mary Kay Dorman Kabler presented the Confirmed Crescent Conventioneer award



Late one night in Room 603

The Fun of . .



Box lunch at poolside



Play Day at the lake



Bathing Beauties: Dorsey Costello, AB; Janet Downing, BII; Elaine Katz, BZ, Donna Dusenber, AΔ; Joyce Lewis, AII.



Registration desk



Moonlight songfest on the patio

And the alumnae played, too. At the left, the march of the Confirmed Conventioneers: Cheri Olsen leads the way for Ruth Fox and Lois Dehn. Right: At the reception honoring Dr. Zerman.



Convention '66

to Ruth Bartels Fox (Northwestern) who was attending her 17th convention. Lois McBride Dehn (Washington) won the second place award with 14 meetings attended.

Wednesday closed with the model pledge and initiation service given by Beta Psi, under the direction of Sally Gray Cass, ritual chairman, assisted by Frances Atwater Lindloff (Oklahoma) ritual music chairman. Joy Cranford Tanner (Arizona State) was a soloist for the program.

Surprise for Mary Trussell

A surprise party for Mary Glendon Trussell, Director of Expansion, was given by the five baby chapters. Cake and cokes were served and Mary was presented a gold charm bracelet in appreciation for her helping the five new groups become chapters in Gamma Phi Beta.

After the parliamentary procedure class on Thursday morning Gamma Phi Beta collegiates and alumnae gathered to honor their deceased members at a memorial service. The program, presented by Psi chapter, was read by Sally Gray Cass. A chorus of twenty members was directed by Frances Atwater Lindloff.

Following the Memorial Service, Betty Jean Arbon (Beta Lambda) gave the devotional that opened the fifth and last general session. Evelyn Gooding Dippell (Illinois), chairman of the Honor and Service Roll committee announced the new addition to our Honor Roll. This award is made to a member who has created and developed a service for Gamma Phi Beta that has contributed notably over a period of years toward the fulfillment of the aims of the organization.

Frances Lindloff Honored

In bestowing the award on Frances Atwater Lindloff, Mrs. Dippell said: "To Frances Atwater Lindloff of Psi chapter, University of Oklahoma, for keeping Gamma Phi Beta music alive and memorable through her careful and original editing of the Song Books of 1952 and 1964, and in which she was responsible for innumerable arrangements of our songs and also for her composition of the descant for the Hymn used in the Memorial Service.

The suggested revisions to the bylaws were read to the assembly. Background information and current developments relating to membership selection policies were given by the National Panhellenic Conference Delegate, Beatrice Hill Wittenberg. She traced the demands for the filing of private papers which began in 1946, to the present time when deadlines have been set for granting local autonomy for some of our Greek-letter chapters. She presented some possible solutions for the handling of current demands.

A New Grand Council

After the final report of the resolutions committee, the slate of officers was presented to the convention assembled by Gladys Hecker Myles (Washington-St. Louis), nominating committee chairman. There being no nominations from the floor the following members were unanimously elected to the Grand Council of Gamma Phi Beta for the biennium 1966 to 1968:

Aleene Carter Theime (Kansas), International Grand President; Virginia Forsythe Vint (Missouri), Alumnae Vice President; Barbara Burns Hisock (Washington), Collegiate Vice President; Bette Heflin Egbert (Arizona), Director of Finance; Elna Erickson Simons (Birmingham-Southern), Director of Expansion; Beatrice Hill Wittenberg (Stanford), National Panhellenic Conference Delegate.

At the unprecedented hour of 11:30 Thursday morning, the gavel fell and the fifty-second international convention of Gamma Phi Beta was adjourned. D D D

Mark This Date for '68



The 1968 International Convention of Gamma Phi Beta will be held at the Huntington, Sheraton Hotel in beautiful Pasadena, California. Some special features to remember are:

- A half-day tour of Disneyland
- A post-convention tour to San Francisco

Start planning now—and join us in sunny Southern California in June 1968.

HELP WANTED— CENTRAL OFFICE

- Administrative Assistant
- Full-time career position
- Applicants must be Gamma Phi Beta alumnae familiar with office procedure
- Salary commensurate with experience
- Pleasant working conditions in quiet suburban office building
- Write or phone:

Miss Eleanor J. Sieg, Executive Secretary-Treasurer

Gamma Phi Beta Central Office

630 Green Bay Road

Kenilworth, Illinois 60043

Phone: 312 256-2254

Behind the Scenes



Reporter on the *Crescent Moon*, Judy Havefield, (center) gets instruction from the editor, Dianne Young, while other staffers look on. From the left are Bonnie Allen, Sheryl Tritt and Assistant Editor Sheila Wisherd.



The Angels in Gamma Phi Beta banquet committee: Fay Deupree, toastmistress; Kay Riley Hood, banquet chairman; Bonnie Allen and Tresa Hall, who offered toasts.



Beta Psi collegiates and Stillwater alumnae work on masks and clowns, decorations for the Carnival banquet.

One of the few times the members of the Convention Committee had a chance to sit down in Hot Springs was when they posed for this picture. Standing, from the left: Marguerite Cooper, Dianne Young, Lynn Clawson, Barbara Lentz and Nathalie Hise. Seated: Mary Lou Jenkins,

Helen Kaiser, Mary Lou Ashley, Mary Kay Kabler, June Jubelt, Phyllis Sangster and Shirley Bauer. Not pictured are Eleanor Hemminger and Mary Ann Bulla.





Nancy Johansen



Judy Warner



Elizabeth Arnold

The Pink Carnation Banquet

The soft glow of hurricaned candlelight flickering above tall graceful balustrade candleholders . . . sparkling white linen table covers . . . an immense colored replica of the Gamma Phi Beta coat-of-arms high above the speaker's table . . . miniature lights twinkling among trellises of greenery . . . and everywhere, everywhere pink carnations!

The Crystal ballroom of the Arlington Hotel had been transformed into a veritable Gamma Phi Beta wonderland for the climax of convention, "The Pink Carnation Banquet."

Sixty round tables seated the 379 formally-gowned collegiates and alumnae. More than 1000 fresh pink carnations flown in from California set the tone for the traditional evening. Marguerite Ater Cooper (Texas), convention social chairman, made 81 crescent-shaped corsages, one for each international officer in attendance. Barbara Barott Lentz (Nevada), chairman of the banquet hostesses, and her committee made wrist corsages of pink carnations, net and ribbon on silver elastic bands for each collegiate and alumna at the banquet. More pink carnations entwined amidst huckleberry leaves encircled the base of the antique white candleholders on each table, and three large arrangements of carnations in silver pedestaled vases graced the speaker's table.

All Gamma Phi Betas found pink carnation sachets in their mail boxes on Thursday morning inviting them to the banquet. Members of Sigma chapter passed favors from an antique wicker hood basket decorated with our flower. Favors were sterling silver key chains with the coat-of-arms on silver discs.

Dignified pink programs, decorated with the coat-of-arms engraved in silver marked each individual place. Place cards at the speaker's table and those places reserved for national officers bore hand-painted pink carnations. Silver match boxes were decorated with seals bearing the coat-of-arms.

All decorations and arrangements for the evening were made by the hostesses Sigma, Lawrence, Kansas City, Kansas and Kansas City, Missouri. Barbara Lentz chaired the committee staffed by Sigma members attending the Convention, and two Sigma alumnae, Anna Marie Sellers Brenneisen of Kansas City, Kansas and Eugena Donahue Russell of Lawrence. It was not coincidence that the featured item on the menu that night was broiled Kansas City sirloin steak!

After the last bite of individual pink baked Alaska, Audrey Weldon Shafer (Missouri), toastmistress, greeted the guests in a formal speech of welcome. She introduced Mary Kay Dorman Kabler who presented gifts to members of Grand Council. These gifts were wrapped in silver and pink, and tied with hand made pink ribbon carnations. The hand-engraved eleven-

inch silver Revere bowls expressed the appreciation of the sorority for the many hours of service donated by these seven outstanding members.

The toastmistress introduced the six former Grand Presidents to the group and Clarice Braker Morrison (Oklahoma City) sang "In the Heart of a Pink Carnation" accompanied by Mary Ann Bulla.

The theme of the program was the coat-of-arms of Gamma Phi Beta and each facet of our emblem was interpreted by a selected member. Nancy Johansen (Gamma Pi) spoke on "The Pink Carnation"; Judy Davis Warner (Minnesota) spoke on "The Crescent" and Elizabeth Fee Arnold (Colorado State) told about "The Book."

Audrey Shafer introduced Grand President Reid, who in turn presented the Grand Council-elect. She pinned the new Grand President's pin on Aleene Carter Theime and explained that the old badge of office of Grand President was being retired. The pin which has been used belonged to Helen M. Dodge Ferguson, and will now be on display in Central office. The new president's pin features the white crescent, worn by all Grand Council officers, and is set, full-jeweled, with diamonds.

Personal Grand Council badges were presented to two retiring officers, Mary Glendon Trussell and Orra Spencer Reid. Jackie Reid Allee, daughter of Mrs. Reid, presented her mother with a vacation in a cabin in the North Woods. Members of Beta chapter at Michigan presented an arrangement of pink carnations to Elna Simons for the help she has given them at Ann Arbor. A member of Sigma chapter presented a balustrade candlestick to Mary Kay Kabler.

At the conclusion of the program and impromptu presentations, 379 Gamma Phi Betas joined hands for the formal closing ceremony. The podium was crowded with members extending congratulations to the new officers, and collegiates seeking autographs for their programs.

In the alcove adjoining the banquet hall, collegiate members waited for Mrs. Reid and Mrs. Theime to leave the hall. When the two presidents emerged arm-in-arm, all members turned to Mrs. Theime and serenaded her with "Gamma Phi Girl." After the applause and a few words of acknowledgement from the Grand President-elect, the girls turned to face the retiring Grand President and sang "Remember Gamma Phi Beta."

As the two presidents disappeared into the elevator, the remaining members sighed with remembrance. The highlight of the fifty-second Gamma Phi Beta convention was over. D D D



Elizabeth Wheeler Olsen, housing chairman, tells the Business Management Conference about new building projects.

Missing Links Become Connecting Links

by Ruby McMurtry Foster, Alpha Theta
Counselor to House Corporation Boards

The first Business Management Conference of Gamma Phi Beta Sorority, initiated at the 1962 Convention, proved so beneficial that it has since become a regular feature of each convention program. Approximately 40 alumnae and 3 Greek-letter representatives attended the third such conference held at the 1966 International Convention in Hot Springs.

Startled to hear themselves referred to as "Missing Links," the conferees were relieved to learn that the local house corporation's existence has proved to be so necessary to improved relationships between alumnae and Greek-letter chapters that the "missing links" are now considered to be "connecting links" when house boards fulfill their complete responsibilities.

Despite their prime responsibility being restricted to owning and maintaining physical properties of the local house corporation, house board directors were challenged to new areas of service when Bette Heflin Egbert, Director of Finance, discussed increased efficiency in house management; use of up-to-date business procedures and modern bookkeeping methods; continued promotion of scholastic excellence through adequate provision of study facilities; fostering gracious living within the sorority houses by enforced house rules; training collegiates in correct corporate procedures; planning a sound, financial framework with long-range needs included; setting up of financial reserves to provide modern housing through realistic budgeting and sound advisory guidance of chapter finances.

Ruby McMurtry Foster, counselor to house corporation boards, pointed out variances in local house corporation bylaws with the international bylaws and gave detailed instructions on amending articles of incorporation and local bylaws when required. Emphasizing repeatedly that "A Greek-letter chapter's future success is dependent on the legal and financial structure of its house corporation" or "Competition with our Panhellenic friends, demands of university administrations for more and better housing, increased cost of living index, each or all, prohibit any effort but the best on the part of the local corporation officers. The importance of periodic studies and

reevaluations of articles of incorporation and bylaws would result in officer duties being more clearly defined, more easily understood by alumnae and collegiate members of the house board. Legal mechanics for preparation of long range financial needs will create reserves for sudden emergencies and thus relieve the strain on international funds which are in such demand for the expansion program.

Increased collegiate activities and housing needs necessitate progressive actions to maintain an open line of communication between all groups of Gamma Phi Beta. The house corporation occupies the unique position of providing a meeting for both alumnae and the Greek-letter chapter, where the expressions of new ideas from the energetic and idealistic collegiates are generally merged with the practical, experienced maturity in modified action. To be a successful "connecting link" requires understanding from both points of view, faithfulness to an accepted responsibility; and a satisfactory rapport with the college administrators in order to be prepared for future needs.

Elizabeth Wheeler Olsen, chairman of housing, emphasized the necessity of following the correct procedures for that sudden moment of panic when informed by the Dean that sororities will be expected to provide chapter housing within two years. Her report on the various chapters having completed new houses was highlighted with slides. Those representatives with unfinished building projects or who are involved in a future building project exchanged ideas and experiences to the advantage of all concerned.

Improvement must be made in creating interest among local alumnae in their great value to the local Greek-letter chapter of volunteer alumnae to express willingness to serve within the corporate area. The great strength of Gamma Phi Beta has been due to the fact that someone will always come forward to fill that vacant spot when the true need is clearly defined and presented. "Connecting Links" must be continually added to the great chain being formed each day. D D D



Honor Roll

The Four Founders—

Helen M. Dodge Ferguson

E. Adeline Curtis Curtis

Frances E. Haven Moss

Mary A. Bingham Willoughby

- Blanche Shove Palmer, Alpha, for establishing our Endowment Fund.
- Lindsey Barbee, Theta, for developing a magazine of which we may be justly proud.
- Lillian Thompson, Beta, for helping to organize National Panhellenic and for maintaining over a long period of years Gamma Phi Beta's high position in that organization.
- Carrie Morgan, Gamma, for instituting our expansion program.
- Katherine Taney Silverson, Kappa, for her work as the first chapter visitor.
- Alice Camerer, Rho, for organizing the work of the International Treasurer and developing it over a long period of years.
- Charlotte Robertson White, Phi, for organizing and developing our Central Office until it is considered one of the best in Panhellenic circles and a model for others.
- Kittie Lee Bishop Clarke, Theta, for providing the basis for our International Philanthropy for underprivileged children and guiding its progress among our chapters for many years.
- Rachel Vrooman Colby, Eta, for constructive work upon reorganization and recommendations which proved invaluable.
- Ruth Genung Ord, Eta, for the alumnae recommendation system.
- Nina Gresham, Omicron, for compilation of the first Pledge Manual.
- Florence Stott Sullivan, Gamma, for organization of the Finance Statistical Bureau which was later combined with the office of Chairman of Finance.
- Alice Wieber Fitzgerald, Beta, for the innovation of the Traveling Secretary into our system of government.
- Beatrice Locke Hogan, Nu, for originating and furthering Founders Day gatherings on an International basis.
- Sarah Preston Finley, Kappa, for compilation of the first Province Director's and Housemother's Manuals.
- Penelope Murdoch Simonson, Eta, for her long and notable service to Gamma Phi Beta, for her authorship of the first Gamma Phi Beta Housing Manual and for her promotion and editorship of the first Gamma Phi Beta Handbook, and especially for originating and implementing the Loyalty Pledge.
- Margaret Marr Marvin, Theta, for originating and establishing the Province Alumnae Secretary project and for devising plans to stimulate the increase in Founders Day contributions to the Endowment Fund.
- Evelyn Gooding Dippell, Omicron, for her lasting contribution to Gamma Phi Beta in writing our Ritual Handbook and the pamphlet, "Letter to Parents of Pledges."
- Ruth Bartels Fox, Epsilon, for creating and editing the first issue of the *Crescent News*.
- Gertrude Comfort Morrow, Eta, for designing the coat-of-arms of Gamma Phi Beta.
- Margaret Meany Younger, Lambda, for creating and developing the Province system for Gamma Phi Beta.
- Lois McBride Dehn, Lambda, for writing the first Manual of Council Procedure, and for setting up the plan to increase the Endowment Fund by a payment of \$5.00 for members initiated prior to 1934.
- Elsie Frisbie Norman, Sigma, for composing the words and music of the "Recessional" used in our memorial service.
- Marguerite Streeter Hornung, Psi, for originating the idea for the International Golden Crescent Award.
- Olive Gallatin Picard, Alpha Epsilon, for writing the Manual for Province Alumnae Directors.
- Mary T. McCurley, Zeta, for compiling and editing a handbook entitled "This Is the Gamma Phi Beta Story."
- Ruth Folwell Studley, Rho and Lambda, for developing the Gamma Phi Beta Magazine Agency.
- Frances Atwater Lindloff, Psi, for original editing of the Song Books of 1952 and 1964.

The 52nd International Convention of Gamma Phi Beta approved the last addition to the Honor Roll.



Mr. and Mrs. Jack Winchester

The Kathryn Herbert Winchester Award

Loyalty happens because Gamma Phi Betas cherish the values they receive from membership and work to assure future generations the same opportunities. Such loyalty is displayed in the selfless giving of time, talent and financial support to the growth of Gamma Phi Beta and the enrichment of its values.

Announcement of the Kathryn Herbert Winchester Award at the fifty-second Convention brought a standing ovation for Mr. Jack Winchester and his beloved wife, Kathryn, in whose honor the \$10,000 Fund was presented to the Gamma Phi Beta Foundation.

As the Foundation grows through such generous gifts as this, the educational horizons of Gamma Phi Betas are widened and the Sorority is enabled to advance a higher spiritual, mental and social culture, which is its prime object.

For those who would join in sharing and strengthening Gamma Phi Beta for its tasks ahead, the Foundation is established to receive tax deductible gifts. The many methods of contributing to Gamma Phi Beta are described in the brochure sent to you in June. You may wish further information and are invited to write to the president of the Foundation Mrs. Eugene Olsen, 19 Maumee Drive, Adrian, Michigan 49221.

Kathryn Herbert Winchester

Kathryn Herbert Winchester was born in 1893 in Denver, Colorado, where she was educated privately through high school.

When she entered the University of Denver in 1911, she was pledged to Theta chapter of Gamma Phi Beta. Illness forced her to remain out of school during the year 1912-13, but she returned to be elected president of Theta chapter in 1915.

Early in the fall of 1915 she was requested to conduct the initiation service of newly-installed Tau chapter at Colorado State University . . . before she had ever conducted the service for her own chapter. No member of Grand Council could be on hand, so, after a sleepless night, she initiated the charter members of Tau.

In 1920 the Winchesters moved to New York City where she worked for Edison Electric Institute for 23 years and edited their *Rote Book*. During this period she served as treasurer of the New York City alumnae chapter for 23 years.

In 1951, Mr. and Mrs. Winchester moved to Phoenix, Arizona, where they still reside. She has always been an active member of the alumnae chapter and has served for the past two years as ticket chairman for the Christmas project of Gamma Phi Beta.

Happiness is Helping

Portland Landmarks Preserved For Posterity



Mrs. Albert H. Powers, Portland's "Woman of Accomplishment."

For the vital role she has played in the restoration and preservation of Oregon historical sites, Mrs. Albert H. Powers (Stanford '25) has been acclaimed Portland's "Woman of Accomplishment." A panel of five anonymous civic leaders considered more than 200 nominations before selecting those women who have contributed most substantially to community and human betterment.

Ruth McBride Powers was graduated from Stanford University where she was a member of Mu chapter of Gamma Phi Beta. She took some post graduate courses in law and moved to the Northwest with her husband in 1926. It was only then that she became seriously interested in the turbulent past of the picturesque old Oregon Territory.

As aware as she was of pioneer history in her early days in Coos County, her first 15 years in Oregon were devoted to her family and club work. She served on the national board of the General Federation of Women's clubs for 12 years as well as the board of the Oregon Federation. She helped to organize 20 junior women's clubs in Oregon and later served as national vice chairman of Junior Women's clubs.

Mrs. Powers helped to organize a youth committee, a volunteer group and forerunner of the Job Corps. She is a past president of Coos Bay Branch of the AAUW and past secretary of the Oregon association.

All this, however, was just a stepping stone to the path Mrs. Powers was to take in preserving the past. For the next 15 years she delved into Oregon history, in many instances taking an active part in salvaging remnants of a bygone era for the generations ahead. She has devoted a great deal of time and money to the restoration of historical old houses in Oregon.

She currently owns and is in the process of restoring two old homes in Oregon City. One, the General McCarver house, was brought prefabricated from the East by ship around the Horn in 1850.

When Mrs. Powers was regent of the Daughters of the American Revolution, she presented the group with a house, school and jail, historic landmarks in Champoeg. The buildings were restored by the DAR with Mrs. Powers' help and are maintained as museums open to the public.

Always interested in the Oregon Historical Society, she now serves that group as membership secretary. Last year the Portland Women's Forum named her Woman of the Year and Governor Mark O. Hatfield appointed her associate director of Oregon Landmarks. Under her leadership the Landmarks group has published a series of booklets depicting the history of the state.

Mrs. Powers is vice chairman and membership chairman of McLoughlin House Memorial association and Mission Mill Commission in Salem. She is co-founder of the Powers Public Library in Powers and one of the original members of the Technical Institute Advisory Council. She has been active in legislative issues, a worker in the Republican party and a member of the Women's Legislative Council in Lake Oswego.

It is said of Mrs. Powers that "... she understands the philosophy of preservation—the saving of buildings and historical sites for use, not for private pleasure, but rather in terms of public good."

All of Gamma Phi Beta salutes this talented, energetic woman of many accomplishments.

)))



Gamma Rho chapter of Gamma Phi Beta

Presenting



Mrs. Ruth Nelson, dean of women, is welcomed at the installation reception. Standing in the line are, from the left: Jane Jacobson, Gamma Rho president; Mrs. Reid, Miss Sieg, Mrs. Trussell and Mrs. Radke.



Mrs. Steinhaus, Panhellenic advisor, was an honored guest. With her are Mrs. Swenson, housemother; Mrs. Toland and Mrs. Warner.

Wisconsin

On May 14, forty-seven pledges and three special initiates of the Gamma Rho colony at Wisconsin State University—Oshkosh officially became the eighty-second Greek letter chapter of Gamma Phi Beta. The ceremony took place at the Presbyterian Church of Oshkosh under the direction of Mrs. John C. Trussell, director of expansion, and the installation team, Gamma, from the University of Wisconsin.

At the Installation Banquet on Saturday evening, Mrs. Graeme Reid, International Grand President, presented the charter for the new group to chapter president, Jane Jacobson. The Gamma Rho chapter of Gamma Phi Beta is the fifth NPC chapter on the Oshkosh campus. It originally was a local sorority founded in 1921 for the purpose of promoting dramatic interests on the campus. Until last year there were no NPC groups on the campus, however great gains have been made in this direction during the past year and now all the groups belong to NPC.

Wisconsin State University—Oshkosh has a long and distinguished academic history having served the needs of higher education in Wisconsin for nearly a century. The State Normal School enrolling its first students in 1871 became a State Teachers College in 1925. Upon the approval of curricula in the liberal arts in 1949, the school became Wisconsin State College—Oshkosh. A period of rapid growth in enrollment and programs followed in the late 1950s and early 1960s.

Recognizing the growth of the institution and the inauguration of several graduate programs, the college was designated as Wisconsin State University—Oshkosh in July, 1964. Enrollment at the University at the present time is approximately 10,000 students.

GAMMA RHO



Members of Gamma chapter from the University of Wisconsin who assisted with the festivities are, seated from the left: Jean Wells, Sue Carisch, Mimi Evans, Pam Millek and Mary Wilber. Standing are Marily Bachnik, vice president of Gamma Rho; Margaret Mills, traveling secretary; and Jane Jacobson, president of Gamma Rho.

State University—Oshkosh

Besides Mrs. Reid and Mrs. Trussell, those on hand for the weekend events included Miss Eleanor Sieg, executive secretary-treasurer; Mrs. Ellend Palmer, alumnae director of Province VI; Mrs. H. David Warner, collegiate director of Province VI; Mrs. Allan Williamson, president of the Fox Valley alumnae association, and alumnae from the Milwaukee, Madison and Fox Valley alumnae associations.

At the close of the banquet, Mrs. Trussell presented to the chapter a large silver tray, a gift from the Grand Council. The chapter also was presented with a gift from Mrs. McGuire, president of the Milwaukee alumnae association.

Miss Margaret Mills, traveling secretary, was presented with an engraved charm, a gift from the Gamma Rho chapter in appreciation for the direction and guidance given to the chapter during the pledge period.

Awards made during the banquet included: Bonnie McLaren, best pledge; Pam Davies, freshman with the highest grade point average; and Sue Jorgenson, senior with the highest overall grade point average.

On Sunday morning the members of the Grand Council and the members of the new chapter attended church services in a group at the Presbyterian Church where their ceremony took place on Saturday.

Climaxing the weekend activities, a reception was held at the Reeve Memorial Student Union. Receiving guests were: Mrs. Reid, Mrs. Warner, Mrs. Palmer, Miss Sieg, Mrs. Trussell, Mrs. Elizabeth Toland, advisor of the Gamma Rho chapter, who was also a special initiate, Mrs. Harry Swenson, house-mother of the girls, and Jane Jacobson, chapter president.

)))

Special guests at the banquet were, from the left: Mrs. H. David Warner, collegiate director of Province VI; Miss Eleanor Sieg, executive secretary-treasurer; Mrs. Graeme Reid, Grand President; Mrs. John Trussell, director of expansion and Mrs. Ellend Palmer, alumnae director.



New Alumnae Chapters In Texas and Illinois

Texarkana, Texas



Eager to renew the bonds of Gamma Phi Beta, the Texarkana alumnae chapter was installed April 6 with Virginia Forsythe Vint, International Alumnae Vice President, presiding. Charter members pictured above are, from the left standing: Dean Pope Ransdell (East Texas State), Jan Follett Patman (North Dakota State), Virginia Vint (Missouri) and LeVonne Durham Davis (Texas). Seated are: Hazel Coley Fitzwilliam (Missouri), Michael Mizell Mankins (Texas), Rosanne Strippling Looney (East Texas State) and Marilyn Stevens (Texas). Charter members not pictured are Jane Louise Aycock (Texas) and Katherine Quevli Stroud (Washington).

Joliet, Illinois



The Joliet alumnae chapter of Gamma Phi Beta was installed on April 19 with Anne Broshar of La Grange presiding. Charter members of the group are, from the left standing: Ann Robson Wright (Northwestern), Edna Luke Shreffler (Northwestern), Marjorie Lasker Carey (Northwestern), Margaret Vaniman Bauer (Illinois), Carol Lynn Hermann (Bradley), Jeanne Louise Henry (Bradley), Jeanne Gamauf Laue (Bradley), Judy Watson Geisen (Bradley) and Adrienne Stainfield Barrett (Northwestern). Seated are Helen Whiting Meyer (Michigan), Finch Juhre Hoffer (Lake Forest) and Beverly Kallman Geissler (Northwestern).



New Chapter House Dedicated In Colorado Springs

Alpha Phi chapter of Gamma Phi Beta at Colorado College in Colorado Springs, chartered in October 1932, now boasts the newest of the sorority houses on campus.

Sheltered by tall trees and protected from the street by a high wall, the black-shuttered white brick traditional building adheres to the mood of the English traditional campus. The new house replaces a center which was built in 1934 and which was used until 1962 when it was razed to make room for a campus sport complex.

Completed in May, 1965 and dedicated last fall, Alpha Phi's new home was designed by Wayne P. Cooper, Colorado Springs architect and husband of Gamma Phi Beta Ellie Cooper. The outstanding feature of the new building is the spacious reception room with its Georgian fireplace and French doors opening onto a terrace and sunken garden facing the base of Pike's Peak.

On the first floor is the reception room, housemother's apartment, a formal dining room, kitchen, study, powder room and a formal staircase leading to a lower level. The staircase is accented by a chandelier of green and turquoise.

The lower floor of the two-level building houses a cheery paneled chapter-recreation room with a natural brick fireplace, a kitchenette, the chapter president's office, powder room and storage space.

The collegiate and alumnae chapters worked closely with the house corporation board members to make the new house possible. Members of the house board are Mrs. Harry W. McWilliams (Colorado College), Mrs. T. Matson Collier (Colorado College), Mrs. Morris Miller (Bowling Green), Mrs. Wayne Cooper (North Dakota State), Mrs. Jerry A. Smith (Colorado), Mrs. Norbert Socha (Colorado College) and Mrs. James D. Phillips (Colorado State).

» » »

A Giant Step Forward

With the establishment of our new Central Office and its streamlined facilities, we can now offer a new service to our alumnae.

Beginning in October, each alumna will receive a statement for \$5.00 to cover international taxes.

Those members affiliated with alumnae chapters may continue to pay taxes through their local chapters. Those in outlying areas, may send checks directly to Central Office, Box 186, Kenilworth, Illinois 60043.



Carol Burkholder Dronberger



Peggy Larson Stromer



Patsy Hayden Bowers



Marian Ball Lippincott

Grand Council Appointments

First Ladies of the Provinces

CAROL BURKHOLDER DRONBERGER, newly appointed PCD in Province III, began her Gamma Phi Beta career at Vanderbilt University where she was initiated into Alpha Theta and later transferred to Ohio State University and Beta Xi. Shortly after college days Carol was affiliated with the Southern Nevada alumnae chapter when it was first organized. Since returning to Columbus in 1957, she has served as president of the Beta Xi house corporation board, and as president, treasurer and vice president of the alumnae chapter.

Husband Hal (who has passed for Jack Lemmon) was graduated from the University of Colorado and is the design engineer for Westinghouse dishwashers. The Dronbergers have two children: Hal III, an athletic son of ten and Susan, a petite daughter of three. Besides her work for Gamma Phi Beta and the Lutheran church, Carol finds time to bowl twice a week and to play bridge as often as possible—once a month with an all-Gamma Phi Beta group.

PEGGY LARSON STROMER, Pi, is a licensed pilot, an instructor in Slimnastics, the wife of a state senator and the new PCD in Province XI. Peggy was graduated from the University of Nebraska in 1956 with a B.S. degree in physical education. While an undergraduate she served Gamma Phi Beta as a song leader, house manager and president. Since college days she has worked with the Lincoln alumnae chapter where she was president for two years. Husband Marvin holds a Ph.D. degree in political science and has served Nebraska as a state senator since 1961. Dr. Stromer is a professor at both Nebraska Wesleyan and Omaha Universities. The Stromers have two adopted children: Gretchen Elizabeth, 2, and Eric Adam, four months. Peggy has taught high school physical education classes for more than six years and has been a Red Cross swimming instructor for four summers, and has an adult class in "Slimnastics." Other activities include work with the St. Paul Methodist church, the Lincoln Community Playhouse and the pursuit of her favorite hobby—flying. She received her private pilot license in 1965.

PATSY HAYDEN BOWERS, new PCD in Province VII, is a native of Amarillo, Texas, and a charter member of Beta Tau

at Texas Technological College. She brings to her new position a vast amount of experience in Gamma Phi Beta and Panhellenic work. She has served as president, treasurer and membership chairman of the Amarillo City Panhellenic association and state president of the Texas Association of City Panhellenics. She is currently serving as assistant alumnae vice president of Gamma Phi Beta and Panhellenic delegate in Amarillo. In April she conducted a workshop at the state convention of the Texas Association of City Panhellenics. Although a great portion of Patsy's time is devoted to sorority work, she still finds the hours to serve on the board of directors of the Amarillo Symphony Guild, as treasurer of the Garden club and organist for her church.

MARIAN BALL LIPPINCOTT, PAD in Province I, brings to her office a continental knowledge of Gamma Phi Beta. A graduate of Ohio State University where she was a member of Beta Xi, Meb soon found herself engaged in alumnae work in many areas of our country. She helped organize the Black Hills alumnae chapter in Rapid City, South Dakota, where she served in many offices including that of state membership chairman for a brief period before her husband was transferred to Texas.

Again finding herself in new Gamma Phi Beta territory, she helped organize the Wichita Falls alumnae chapter and worked as director of colonization for Gamma Iota chapter at Midwestern University. Married to an aircraft commander (husband John flies B-52s), their activities have been many through the years. Wherever they have lived, they have taught Sunday school classes and she has been active in the Squadron Wives, AAUW, Gray Ladies and Campfire Work. The Lippincotts, who make their home at Pease Air Force Base, New Hampshire, have two adopted daughters, both Sioux Indians: Lyn, 14 and Janey, 8. Of her new appointment Meb says, "I have loved all the many experiences and close friendships that Gamma Phi Beta have given. In fact, I feel a bit selfish accepting these jobs because they are so much fun. 'Give the world the best you have and the best will come back to you' has certainly been true of all my work with Gamma Phi Beta."



Gwen Tolmie



Jean Cline



Sammy Zwanzig

The New Traveling Secretaries

GWENDOLYN TOLMIE, Xi, has served Gamma Phi Beta and the University of Idaho in many ways. At various times she has held sorority offices of magazine chairman, rush chairman, pledge trainer and president and she attended the last national Convention in French Lick, Indiana, and the Province XII conference in Vancouver. On campus she has chaired the Homecoming committee, the Idaho Hospitality committee and the Election board. As a member of the Idaho Speakers Bureau, Gwen has traveled over the state speaking to high school seniors about her University. She was honored by Mortar Board last year as one of Idaho's outstanding junior women. Not only a campus leader, Gwen also was recognized as a campus beauty when she was named Navy Color Girl; Dutchess of Intercollegiate Knights and First Princess in the Homecoming Court. Gwen was graduated with a degree in education last June, and after her term as traveling secretary, she plans to resume her education and receive her masters degree in guidance and counseling.

JEAN CLINE, Xi, received her degree in elementary education from the University of Idaho last June. During her four-year career in college, her campus honors have been numerous. She served as president of Mortar Board her senior year and holds two coveted Idaho titles: "Outstanding Senior" and

"Outstanding Greek Woman of the Year." She has held offices in AWS, Panhellenic Council, and chaired committees for Homecoming, Junior-Senior Prom, Loyalty Day and Parent's Day. She was elected to Spurs and chosen to be a Pom-pom girl (cheerleader), Vandalette (marching group) and Helldivers (swimming honorary). She led Xi chapter as rush chairman, vice president and was named Pledge of the year in 1963.

SAMMY ZWANZIG, Beta Theta, is one traveling secretary to whom traveling is old hat. Beginning her college career at the University of Colorado in the fall of 1961, she spent the following year studying at the University of Maryland in Munich, Germany, and the Alliance Française in Paris, France. During vacation periods she traveled in Spain, Gibraltar, Switzerland, Austria and Italy. She spent the summer of 1963 in England with her family and traveled for a month in Wales and Scotland. In the fall of 1963 she transferred to San Jose State College where she pledged Beta Theta and was named a Princess for International Week. During her three years at San Jose she has served Gamma Phi Beta as historian, recording secretary and president. Sammy was graduated in January 1966 with a B.A. in psychology and has since been doing graduate work in elementary education.

Are You Gamma Phi Enough?

One evening I noticed that my hair had grown five inches since my first plane ride as a Traveling Secretary for Gamma Phi Beta. My luggage looked as friendly as the old pair of shoes I was wearing. I glanced at a calendar, and lo and behold, my ten months of traveling were coming to an end.

With a pang in my heart, I packed my suitcase for the last time and headed for home. The most exciting slice of life a girl could live, who had just one year ago graduated from college, was gone forever.

But, is it really? I've never once said goodbye to a chapter. It's always been, "I'll see ya!" And, chances are that we will meet again. If we don't, I'll still always have the memories of 25 fun, lively, friendly chapters whose members will be dear to me for the rest of my life.

Say, are you Gamma Phi enough to enjoy a year of travel, excitement, interesting and great people—and the most challenging job your Sorority has to offer? Gamma Phi Beta is now receiving applications for the position of Traveling Secretary for the year 1967-68. Send your letter *now* to:

Mrs. Robert Smith
4449 Ackerman Boulevard
Kettering, Ohio 45429

If you're accepted, be prepared for the most hilarious, happy, hectic and rewarding year of your Gamma Phi Beta life.

KATHY SPISS,
Traveling Secretary, retired

CLASSIC BLOUSES, SHELLS & SWEATERS WITH YOUR MONOGRAM BY

Sorority = Deb Company



STYLE NO. 833

Helenca Stretch knit shells with mock-turtle neckline. Powder blue, pink, maize, beige, red, Navy, black or white. Small, med., large.

5.98



STYLE NO. 804

BERMUDA COLLAR

Roll sleeve; in-or-out style. Choice of white, pink, blue, beige, willow green, maize, black, brown or navy. 30-38.

4.98

STYLE NO. 201

SLEEVELESS CLASSIC

Choice of white, pink, blue, beige, maize, brown, navy and black. 30-38.

4.98



GAMMA PHI BETA IS YOU

ΓΦΒ

Wear your own initials on your blouse, shell or sweater. Remember, too, that every one you order with the coupon below adds a dollar to our Expansion Gift Fund.

These beautifully monogrammed quality blouses are reasonable and are wonderful for social or casual wear. Gamma Phi Beta monogrammed blouses make every sorority event even sharper. Order yours today and enjoy it in less than three weeks.

WE WILL MONOGRAM YOUR INITIALS OR YOUR FRATERNITY GREEK LETTER ON YOUR BLOUSE FREE.

All blouses shown have monogram on left side. Helenca shell has center monogram. Only 3 styles shown. Many more to see in our brochures.

(USE ORDER BLANK BELOW)

To
Gamma Phi Beta
Box 186
Kenilworth, Ill.
60043

NAME _____					
ADDRESS _____					
CITY _____		STATE _____		ZIP CODE _____	
First Name Initial		Middle Name Initial		Last Name Initial	
Location of Monogram	Monogram Style	Monogram Color	Style	Size	Color

POSTAGE AND
HANDLING CHARGE
ON BLOUSES AND
SHELLS 15¢

ADD SALES TAX
WHERE NECESSARY
NO C.O.D.'S

PLEASE SEND ME
YOUR BROCHURES
SHOWING
COMPLETE LINE OF
BLOUSES, SHELLS,
SWEATERS, SWEAT
SHIRTS.
(CHECK BOX) ☐

IMPORTANT: All orders must be accompanied by check or money order made payable to Sorority Deb. Co.

IN MEMORIAM

Mrs. George Allen (Theta)
Laura Graham
Salt Lake City, Utah
Died April 1, 1966

Mrs. E. G. Barnett (Alpha Iota)
Lillian Jones
Hesperia, California
Died May 10, 1966

Mrs. George W. Beach (Mu)
Marian Weymouth Junkins
Belvedere, California
Died April 28, 1966

Mrs. Carl S. Brown (Alpha Delta)
Elizabeth Hartwig
Sharon, Connecticut
Died May 7, 1966

Mrs. Thomas Chandler (Epsilon)
Ethol M. Anderson
Key West, Florida
Died February 24, 1966

Mrs. George Colton (Nu)
Helen McCornack
Portland, Oregon
Died December 18, 1965

Mrs. Putnam Davis (Alpha Chi)
Alberta Lohden
Staatsburg, New York
Died April 5, 1966

Mrs. Leon Decker (Xi)
Elizabeth Hays
Vero Beach, Florida
Died March, 1966

Mrs. Jack J. Dreiman (Gamma)
Mary Alice MacMillan
Piedmont, California
Date of death unknown

Mrs. M. J. French (Alpha)
Alma Louise Klock
Syracuse, New York
Died 1966

Mrs. Marion P. Garvin (Beta)
Marion Pellow
Los Angeles, California
Died April 23, 1966

Mrs. Herbert Gaytes (Gamma)
Mabelle Bradley
Oakland, California
Died April 9, 1966

Mrs. Lester Gunther (Nu)
Blanche Wilson
Hillsborough, California
Died December 3, 1963

Mrs. Maxine D. Hart (Lambda)
Maxine Dodge
Anacortes, Washington
Date of death unknown

Mrs. Earl Hovey (Sigma)
Margaret Lodge
Kansas City, Missouri
Died 1966

Mrs. Everett E. Hunt (Xi)
Louise Nason
Sandpoint, Idaho
Died May, 1944

Miss Christine Ann Hustad (Kappa)
Minneapolis, Minnesota
Died May 8, 1966

Mrs. Emmett Hutton (Pi)
Gwendolyn Dammerill
Marysville, Washington
Date of death unknown

* Miss Louise Iliff (Theta)
Denver, Colorado
Died April 21, 1966

Mrs. Lucius A. Johnson (Alpha)
Mabel E. Jacoby
Syracuse, New York
Died 1966

Miss Irene Jones (Gamma)
South Pasadena, California
Died November 24, 1965

Mrs. E. A. Kelloway (Rho)
Dorothy Shove
Omaha, Nebraska
Died February 19, 1966

Mrs. George Kinback (Alpha)
Zayde Lighthall
Syracuse, New York
Died 1965

Miss Laura Lyle (Alpha Alpha)
Smith's Falls, Ontario, Canada
Died November 6, 1956

Mrs. Russell E. McLean (Alpha)
Zayde Kinback
Newtown, Pennsylvania
Died February 19, 1966

Mrs. Elmer Morgan (Delta)
Katherine A. Miles
Winsted, Connecticut
Died March 21, 1964

Mrs. Gerald Mullaney (Gamma)
Kathryn Ryan
Milwaukee, Wisconsin
Died January, 1966

Mrs. R. Mylius (Alpha Eta)
Virginia Lee Madden
Cleveland, Ohio
Died December 26, 1965

Mrs. Fred D. Noble, Jr. (Mu)
June Birchard
Rome, Georgia
Died October, 1965

Miss Ellen Frances Ord (Eta)
Desert Hot Springs, California
Died January, 1966

Mrs. Roy Pinkerton (Lambda)
Airdrie Kincaid
Ventura, California
Died June 26, 1966

Mrs. Orray Taft, Jr. (Mu)
Janet Davidson
Menlo Park, California
Died April, 1966

Mrs. W. S. Spearman, Jr. (Alpha Theta)
Theta)
Mary Elizabeth Dale
Chapel Hill, North Carolina
Died May 12, 1966

Mrs. Ralph G. Sutherland (Tau)
Stella Faivre
Boulder, Colorado
Died February 10, 1965

Mrs. J. C. Taylor (Gamma)
Marjorie McCawley
Cleveland, Ohio
Died January 1, 1966

Mrs. E. W. Turley (Beta Phi)
Marie Geiger
Golden, Colorado
Died March, 1966

Miss Margaret Webb (Eta)
Oakland, California
Died 1966

Mrs. Max Whittlesey (Nu)
Margaret Fulton
Tacoma, Washington
Died May 4, 1966

Miss Mabel Williams (Eta)
Berkeley, California
Died April, 1966

* Miss Iliff was a founder of Theta chapter in 1897. The chapter was installed in her home in Denver where she lived until her death.

Chapter Honors

Section

Dr. Richard Harvill, president of the University of Arizona, presented the 1966 Merrill P. Freeman medal to Mary Elizabeth (Betsey) Bayless, Alpha Epsilon. This award has been presented annually since 1916 to the outstanding senior chosen on the basis of scholarship, character and leadership during the four year period.

Betsey, daughter of Mr. and Mrs. Robert L. Bayless, Jr. (Pauline Hickcox, Alpha Epsilon '37), received a bachelor of arts degree in Latin American Studies and Spanish on June 1. She has served as vice president of Spurs, president of Chimes, vice president of Mortar Board, Angel Flight Drill Commander, delegate to the SCONA convention, student senator, Desert Queen attendant, Social Court justice and is listed in *Who's Who in American Colleges and Universities*. She is a member of Sigma Delta Pi (Spanish honorary), Phi Kappa Phi and Phi Beta Kappa.

Betsey served as activities chairman of Alpha Epsilon for two years, wore the Nellie Still pin as the outstanding junior and was noted most outstanding senior of Alpha Epsilon.



Our Phi Beta Kappas

Lambda—University of Washington

KATHY CLANCY

Alpha Delta—University of Missouri

BETTY SPITZMILLER

Alpha Eta—Ohio Wesleyan University

KAREN FOCKLER

Alpha Xi—Southern Methodist University

SUZANNE ORR

Alpha Phi—Colorado College

JOAN BATCHELDER

LINDA BJELLAND

WILLOW GRABBE

ANN HILL

Alpha Chi—College of William and Mary

KATHLEEN CARR

FRANCES COLE

SUSAN SWARTS

Beta Alpha—Southern California

BETSY SPENCER

Beta Epsilon—Miami University

RONDA DOCK

Beta Nu—University of Vermont

DINA HACKETT

GAIL LAUZON

Beta Sigma—Washington State University

CHARLOTTE LINDSTROM

Gamma Beta—Gettysburg College

MARGARET MOIST

Gamma Delta—University of Wyoming

MARTHA DOUGHERTY



Four Gamma Phi Betas at Colorado College are listed on the Phi Beta Kappa roll. They are: Ann Hill, Linda Bjelland, Willow Grabbe and Joan Batchelder.



Betty Spitzmiller
Missouri



Betsy Spencer
Southern California

Phi Beta Kappa



Margaret Moist
Gettysburg



Ronda Dock
Miami University



Katherine Clancy
Washington



Charlotte Lindstrom
Washington State



Martha Dougherty
Wyoming



Susanne Orr
S.M.U.



Karen Fockler
Ohio Wesleyan



Kathleen Carr
William and Mary

Our Mortar Boards



Betty Hutchinson
Oregon State



Carol Jo Weber
Kansas



Nancy Combs
William and Mary



Clevie Youngblood
William and Mary



Sandy Mueller Cook
Wichita



Jane Taber
Wichita



Sharon Bailey
Wichita



Kathy Hofer
Wichita

A—Syracuse
JANET ASPINWALL

Γ—Wisconsin
MUFFIE HEFFERMAN

E—Northwestern
SUSAN HARDING

A—Washington
KATHY CLANCY
KATHY NOLAND
JUDY WINN

Σ—Kansas
JOANNE EMERICK
CAROL JO WEBER

T—Colorado State
LINDA HINSHAW
BARBARA KELLER
JANET NIEBRUEGGE

Φ—Washington—St. Louis
KAREN DIEHL
VICKY OLIAN

X—Oregon State
LINDA HILLEY
BETTY HUTCHINSON

Ψ—Oklahoma
LINDA MC QUILLEN

Ω—Iowa State
KAREN STROM

A B—Michigan
CHARLOTTE FANDRICH
CONNIE HILL
JOAN MEYERS

A Δ—Missouri
KAREN COULTER

A H—Ohio Wesleyan
KAREN FOCKLER

A I—UCLA
CAROLYN BALL
ANN RIEBER

A Ξ—SMU
BERTA SCHMID

A O—North Dakota State
SARA GILDERSLEEVE
WENDY PILE
SIRI SPONG

A X—William and Mary
KATHLEEN CARR
NANCY COMBS
CLEVIE YOUNGBLOOD

B A—Southern California
RUTH MACKEY
SUZANNE MONTAGNE

B Δ—Michigan State
MARGARET PHILLIPS

B E—Miami
SHERRY KUCK

B A—San Diego State
PAULA GRAY
BETTY RAGENOVICH
ANITA WERNSTRUM

B N—Vermont
NORMA HANSON
MICHELE HENNESSEY
WANDA TURFBOER

B P—Colorado
LINDA KRAYBILL
MARG MC GUIRE

B T—Texas Tech
CAROLYN PEPPER

B T—Kansas State
MARTHA FLY

B Φ—Indiana
NANCY BACHMAN
SUSI SGOVERN

B X—Wichita
SHARON BAILEY
SANDY MUELLER
KATHY HOFER
JANE TOBER

B Ψ—Oklahoma State
CLAIRE DONELSON
LYNN OBERLENDER

Γ Δ—Wyoming
MARTA DOUGHERTY
ANN BAUMAN

Γ E—Puget Sound
JUDY LARGENT
MARY PRINE



Carolyn Pepper
Texas Tech



Carolyn Ball
UCLA



Ann Rieber
UCLA



Suzanne Roberts
UCLA

Mortar



Susi Scovern
Indiana



Nancy Bachman
Indiana



Marg McGuire
Colorado



Linda Kraybill
Colorado



Linda Claydon
Kansas State



Martha Fly
Kansas State



Anita Wernstrum
San Diego State



Paula Gray
San Diego State



Sarah Prather
Kentucky



Linda Ray
Oklahoma State



Claire Danielson
Oklahoma State



Ann Bauman
Wyoming

Board



Joan Meyers
North Dakota



Charlotte Fandrich
North Dakota



Connie Hill
North Dakota



Anne Brennecke
Denver



Joan Emerick
Kansas



Barbara Keller
Colorado State



Janet Niebruegge
Colorado State



Linda Hinshaw
Colorado State

ALPHA—Syracuse

Sherry Abel—University Choir.
Joan Alberts—AWS Transfer Guide, Assistant House Treasurer.
Barbara Allan—Freshman Award for the College of Home Economics, Dean's List.
Janet Aspinwall—Lambda Sigma Sigma Treasurer, Boar's Head President, Eta Pi Upsilon, Miss Syracuse, Named to *Who's Who Among Students in American Colleges and Universities*.
Fran Benosky—Chapter Efficiency Committee.
Cathy Butts—Rush Chairman, Art Education Honorary, Dean's List, Received the Gamma Phi Beta Award for Junior Contribution to Executive Council.
Polly Burr—Student Senate Representative.
Elaine Capizzi—Sophomore Executive Council, Student Senate, Goon Squad, Dean's List, Received the Outstanding Pledge Award.
Susan Cassidy—Ritual Chairman, Little Sister of the Golden Hearts.
Virginia Coons—Goon Squad, Dorm Treasurer, Dorm Standards Council.
Cathy Copsinis—Chapter Coffee Chairman, Goon Squad, Student Government.
Ann Davis—Panhellenic Representative.
Bea Ferraro—Dorm President, AWS Representative.
Fay Foster—Student Nurse Board Member.
Liz Gardner—Philosophy Honorary.
Marilyn Grayson—Theta Sigma Phi, journalism honorary.
Joan Heath—Flower Chairman, Chapel Representative, New York Student Education Association, Dean's List.
Judy Herbert—Chapter Censor, Senior Executive Council.
Carol Hersh—Floor Vice-President.
Barbara Hocker—Angel Flight, Sophomore Class Newsletter.
Margaret Hickey—House President, Newman Club, Little Sisters of the Golden Heart, Dean's List.
Susan Huang—Day Hall Executive Council, Floor Vice President.
Ann Husted—Operation Volunteer, Tau Kappa Epsilon Little Sister.
Lynn Jaenke—Goon Squad, Gymnastics Productions, Dean's List.
Donna Janville—Chapter President.
Martha Johanek—Publicity Chairman, Daily Orange Assistant Business Manager, Mademoiselle Magazine College Board.
Pam Jorgensen—Standards Chairman of Haven Hall.
Laraine Kanty—Received Award for Pledge with highest average Dean's List.
Tanny Keith—Dean's List.
Claire Kenien—Junior Executive Council, Little Sister of Phi Gamma Delta, Social Chairman.
Lois Kenien—Senior Executive Council, Pledge Trainer, Little Sister of the Golden Heart, Dean's List.
Carol Ketchledge—Assistant Rush Chairman, Dream Girl Calendar and first runner-up for Cover of Pi Kappa Alpha's Calendar.
Carole Lenzi—Association of Women Students Guide, Activities Chairman.
Sue Luizzi—Association of Women Students Guide, Rush Counselor, Junior Women's Honorary.

Marcia Luke—Vice President of Pledge Class, Standards Representative Board, Goon Squad.

Celeste Manfredini—Standards Chairman.

Elaine McIntosh—Association of Women Students President, Chapter Vice President, Junior and Senior Women's Honorary, Dean's List, Named to *Who's Who Among Students in American Colleges and Universities*.

Barbara Minckler—Corresponding Secretary, Senior Representative to Student Board in the School of Nursing, Sigma Theta Tau Nursing Honorary.

Melanie Moe—Semester in Italy program, Scholarship Chairman, Dean's List.

Marlene Moore—Zeta Phi Eta, Speech Honorary.

Patricia Mueller—International Students Organization, Dean's List.

Martha Night—Recording Secretary of Pledge Class.

Susan Oransky—Treasurer of Pledge Class, Dean's List.

Dinah Peterson—Semester in Colombia, Spanish Club.

Betty Pristera—Goon Squad, Angel Flight, Traditions Committee, Song Chairman.

Cathy Randall—Dean's List.

Karen Rice—University radio station staff, Junior Student Government Representative, Campus Chest Representative.

Barbara Scanlon—Chapter Treasurer, Dean's List, Newman Club.

Laurel Shea—Little Sister of Kappa Sigma.

Lynn Sturgis—Editor of AWS Handbook.

Gerri Slezak—AWS Guide.

Linda Smith—Scholastic Chairman of Pledge Class.

Marilyn Tomlinson—Sophomore Newsletter, Academic Peace Corps.

Mary Travers—Art Students League.

Barbara Tyford—Junior Executive Council, Student Senate, Vice President of Campus Political Party, Lantern Ceremony.

Patricia Vacco—Goon Squad, Daily Orange Reporter, Dean's List, Newman Club.

Carol Valmy—Goon Squad, Social Chairman of Pledge Class.

Ann Vandemark—Hendricks Chapel Chairman, Corresponding Secretary of Pledge Class.

Trudy Van Thoen—Hendricks Chapel Choir.

Linda Zingerline—Dean's List.

DELTA—Boston

Cathy Carrabis—*Who's Who*; Pi Omega Pi (business honorary) president; Phi Chi Theta (business professional), secretary; Gamma Phi Beta Vice President.

Georgine Dugan—Mary Shepard Award.

Marilyn Glassman—Scarlet Key (university honorary); Panhellenic Merit Award.

Marcia Golembeski—Gamma Phi Beta president.

Carol Hoffman—Freda Eaton Roberts Award.

Judy McGowan—Mary Jane Wellington scholarship award.

Peggy Banks—Sigma Theta Tau (nursing honorary); Mary Jane Wellington scholarship award; Dean's List.

LAMBDA—Washington

Kathy Adam—Alpha Lambda Delta, W-Key, AWS Board Members at Large.

Kristine Alskog—Varsity Songleader.

Nancy M. Anderson—Varsity Songleader, Freshman Songleader.

Jane F. Ashe—Miss Mistletoe, Secretary of Sun Dodgers, Brigadears, Husky Honeys.

Kay Bennett—Chairman AWS Interview Board.

Susan Bergeron—Alpha Lambda Delta, Orcheisis, W-Key.

Kathy Brady—Silver Fish, W-Key, Husky Honeys, Freshman Songleader.

Judy Burke—Little Sister of Minerva.

Pam Chilton—Rally Girls.

Kathy Clancy—Mortar Board, Phi Beta Kappa, Omicron Nu, Theta Sigma Phi Wheel of Wheels Matrix Award.

Cathy Close—President of Husky Honeys.

Jo Collins—Alpha Tau Delta.

Lynn Copland—Freshman Songleader, W-Key.

Judy Corey—ASUW Secretary, Totem Club, Silver Fish.

Anne Denney—Zeta Phi Eta, Totem Club. Fran Farrell—Freshman Songleader.

Diane Fasano—Husky Honeys.

Sandi Forde—Brigadears.

Robin Goulding—Brigadears.

Molly Harvey—W-Key.

Karin Hill—Husky Winter Sports Club Queen.

Diane Johnson—Husky Honeys, Secretary of Purple Shield.

Susan Kanz—Totem Club, Husky Honeys.

Cindy King—Husky Honeys.

Helen Klinge—Calendar Girl.

Carol Knudson—Totem Club.

Burghilt Kurtovich—Delta Phi Alpha.

Carol Lanham—Brigadears, Husky Honeys, Totem Club.

Sue Longwood—Homecoming Princess.

Cleata McIntosh—Brigadears, Sigma Alpha Epsilon Little Sister of Minerva.

Lorrie Milner—Corvettes.

Pat Murray—Brigadears.

Sandy Naff—Brigadears.

Kathy Noland—AWS President, Mortar Board, Totem Club, Theta Sigma Phi.

Kris Olson—Secretary of Home Economics Club.

Sheila Olson—President of Home Economics Club.

Sherrie Oslin—President of Alpha Lambda Delta, W-Key, Husky Honeys.

Claudia Records—Brigadears, Husky Honeys.

Susan Richmond—Freshman Songleader, Varsity Songleader.

Mary Ann Rosellini—Husky Honeys.

Mary Rosenberg—Corvettes, Totem Club.

Susan Shannon—Corvettes.

Janet Slater—Song Queen.

Susan Teil—Husky Honeys.

Trina Thompson—Rally Girls.

Janet Thorpe—Brigadears.

Luanne Timm—Corvettes.

Kathy Waltz—People to People.

Carol Watson—Alpha Epsilon Delta.

Judy Winn—President of Mortar Board, Pi Lambda Theta.

Chapter Honors:

Pledge Class highest grades on campus.

Third place in Song Fest.
Third place in Homecoming Sign.

SIGMA—Kansas

AWS Honors Night—1966

Mortar Board—Joanne Emerick.

AWS Panhellenic Representative—Deanell Reece.

AWS Senators—Joanne Emerick, Sharon Anderson.

AWS Fashion Board—Jo Gresham, secretary-treasurer; Chris Conway.

AWS House of Representatives—Ginger McAnany.

Finalist for Outstanding Senior Woman—Carol Jo Weber.

Senior Assistant—Belinda Ross.

Individual Honors

Marcia Allen—Hilltopper.

Sharon Anderson—AWS Convention Delegate.

Judy Bailey—ASC Campus Chest Committee, People-to-People.

Jan Baum—SUA Carnival Queen First Attendant, Delta Upsilon Trophy Girl finalist.

Anne Boynton—AWS High School Leadership Day Steering Committee, SUA President's Luncheon Committee.

Patty Converse—ASC Faculty Film Series Committee.

Carol Crouch—ASC Disciplinary Committee, AWS High School Leadership Day Steering Committee, AWS Community Projects Committee, Co-Chairman.

Pat Culea—Military Ball Queen Candidate.

JoAnne Emerick—ASC Campus Chest Committee, AWS SMOP Committee Chairman, Panhellenic Rush Counselor, Little Sister of the Maltese Cross, President of Pi Lambda Theta.

Julie Fischer—*Jayhawker* Queen Finalist.

Linda French—Delta Phi Delta.

Sara Jo Fry—National SCL President.

Jo Gresham—Angel Flight, KUOK Announcer, Oread Jazz Festival Publicity Chairman.

Margaret Grumman—University Symphony.

Judy Hodge—Greek Week Queen Candidate.

Phyllis Howard—University Events Committee, Dean Taylor's Special Events Committee.

Donna Hunt—College Bowl Question Committee, Phi Lambda Theta.

Carmi Johnson—AWS Campus Chest Committee, Anthropology Club Secretary, Summer Language Institute in Spain.

Dee Kowalski—*Jayhawker*, People-to-People, Homecoming Decorations Chairman, AWS Regulations Convention Delegate.

Marti Leeson—Quack Club Secretary.

Ginger McAnany—SUA Special Events Committee, SUA Concert Ticket Committee.

Pam McCarthy—SNEA.

Jan McEwen—AWS Communications Committee.

Sheila Murphy—First Attendant Sigma Chi Derby Day Queen.

Connie Myers—SUA Carnival Judges Committee Chairman, Football Cover Girl, KUY Co-Chairman Current Issues Forum, Theta Sigma Phi, Spring Concert Ushers Chairman, Winner of Campus Queen Contest of *Sport* magazine.

Patty Mills—Little Sister of Minerva.

Bridget O'Leary—AWS Skit Committee Chairman.

Sue Patrick—Editor of Centennial Section of *Jayhawker*.

Mary Linda Rapelye—Honors Acting, Eastern European Tour with "American Medley."

Barbara Read—SUA Fall Concert Complimentary Tickets Chairman.

Deannell Reece—AWS High School Leadership Day Chairman, Student Leadership Committee, University Centennial Committee.

Susan Roper—AWS "Women A-Go-Go" Publication Writer.

Mary Schaectele—Jay Janes.

Donna Swope—*Jayhawker* staff.

Linda Voorhees—Little Sister of the Maltese Cross.

Karen Webb—Chairman of Voxettes.

Caroll Jo Weber—Hilltopper, Homecoming Queen finalist, Panhellenic Standards Board.

Chapter Honors:

First Runner-up in Rock Chalk.

Sigma Chi Derby Day—first place.

Phi Psi "500"—third place.

TAU—Colorado State

Linda Bjerklund—Angel Flight, Little Sigmas.

Claire Byerly—Phi Kappa Tau Dream Girl.

Sheila Flanagan—President of Tau Beta Sigma, ASCSU Legislature, Beta Beta Beta, Outstanding Scholarship Senior in Gamma Phi Beta.

Linda Gault—AAUW Outstanding Senior Woman from Denver, Phi Sigma Iota Language Honorary, Greek Week Central Committee, Greek Week Banquet Co-chairman, Miss Sorority, Panhellenic Representative, Past Gamma Phi Beta president, CSU Hostess.

Mary Kay Gasperini—Executive Officer of Angel Flight.

Mary Ann Giroux—Membership Chairman of CSU Hostesses.

Sue Gosin—Outstanding Pledge of Fall 1966, WRA Swimming Team.

Carolee Grant—Phi Sigma Iota Language Honorary.

Linda Hinshaw—Mortar Board, leading part in CSU production of *Fantasticks*.

Barbara Keller—Mortar Board, Hesperia, Gamma Phi Beta president.

Ila Kight—Beta Epsilon business honorary.

Sally Neighbors—Greek Week Central Committee, SCEA, NEA, Welcome Week Group Leader, Outstanding Service Senior of Gamma Phi Beta.

Janet Niebruegge—Mortar Board, President of Pi Delta Epsilon Journalism Honorary, Miss Ingenuity of CSU, Mortar Board Historian Editor, Collegian Copy Editor, Pi Delta Epsilon, Journalism Honorary President, Journalism Days Chairman, Society of Technical Editors and Publishers, *Slide Rule* Technical Editor, Mademoiselle College Board, All School Honor Night Central Committee.

Jan Oldemeyer—Hesperia, Political Science Honorary, International Relations Club, Assistant General Chairman of International Days, AWS Counselette, Young Re-

publicans, CSU Human Relations, CSU Fine Art Series Committee, Panhellenic Rush Counselor.

Judy Patton—Spurs.

Marsha Pitts—Outstanding Sophomore in Gamma Phi Beta, ASCSU Legislature, Model U.N., Panhellenic Representative for Summer Freshman Orientation, Greek Week Central Committee, Homecoming Co-chairman, Leading part in CSU production of *Don Juan in Hell*, Welcome Week Group Leader.

Darcy Plank—Angel Flight.

Vicki Powell—Panhellenic President, ASCSU Representative.

Myra Jo Rose—Spurs.

Mike Roth—College Days Queen Finalist.

Judy Sims—Angel Flight, Phi Sigma Iota Language Honorary.

Sue Tavener—Spurs, Alpha Lambda Iota, Phi Sigma Iota.

Marilyn Thrasher—Spurs.

Nancy Traeber—Pi Kappa Alpha Dream Girl Finalist, Vice-President of Pikas.

Carolyn Young—Angel Flight, Model U.N. Central Committee, Greek Week Banquet Committee.

Liz Zarlengo—Angel Flight.

PHI—Washington, St. Louis

Chapter Honors: Bearskin Follies—First Place Trophies in Music and Choreography; Third Place in Sigma Nu Relays; and the W.R.A. Third Place Overall Award for sports with a First in Bridge, a Second in Basketball, and a Third in Badminton.

Individual Honors:

Diane Carson—Gamma Phi President, Greek Sing, Bearskin Follies, Thurtene, W.R.A., *Hatchet* Office Manager and Class Editor, Campus Y Oriental Booth Chairman, Pom-Pom team Co-captain, Petite Pershings, Freshman Orientation Counselor, Freshman Advisor, Homecoming—Saturday Night Co-chairman, and Chimes.

Lynn Espinola—Gamma Phi Vice President, W.R.A., Room Chairman, International Bazaar, and Thurtene.

Beth Early—Gamma Phi Pledge Trainer, W. U. Choir, President of W.R.A., Petite Pershings, Thurtene, Greek Sing.

Noel Shaw—Treasurer, Pom-Pom team, W.R.A., Greek Sing, *Hatchet*, Outstanding Junior Award.

Nita Waninger—Corresponding Secretary, Director of the Student Ad Bureau, Board of Student Publications, *Hatchet*, Mademoiselle College Board Member, International Bazaar, Thurtene.

Margie Myles—Rush Chairman, Bearskin Chairman, Greek Sing, Thurtene, W.R.A. Bridge Chairman, Petite Pershings, Freshman Advisor.

Peggy Peacock—Social Chairman, Bearskin Follies, Thurtene.

Marie Kraus—Music Chairman, Standards Chairman, Greek Sing Chairman, W. U. Choir, Thurtene, Mu Phi Epsilon musical honorary, Outstanding Sophomore.

Vickie Allen—Greek Sing, Thurtene, International Bazaar, Homecoming, W.R.A.

Ann Bastman—Greek Sing, Thurtene, W.R.A.

Liz Busselmann—International Bazaar, Fresh-



Carol Strange, Kentucky,
Links Honorary



Diane Schaefer, W.S.U.—Oshkosh
Pi Kappa Delta, Debate Squad



Sue Tropin, Maryland, SGA
Copyeditor, Phi Chi Theta



Nada Wagoner, S.M.U., Cogs,
Mu Phi Epsilon

Honoraries



Carolyn Ball, UCLA,
Beta Gamma Sigma



Linda Epler, Idaho State
Silver Tassel



Mary Sprinkle, Maryland,
Pi Delta Epsilon



Suzanne Roberts, UCLA,
Beta Gamma Sigma



Jane Erwin, Missouri, Pi Lambda
Theta, Phi Sigma Iota, Sigma
Delta Pi



Kathryn Brown, Lamar State,
Phi Kappa Phi



Marilyn Glassman, Boston U.,
Scarlet Key



Beth Leffer, Kentucky,
CWENS

man Advisor, W.U. Student Art Exhibit, student teacher.

Pat Eickhoff—Bearskin Follies, Freshman Advisor, W.R.A., Pom-Pom team.

Merry Lee Lindauer—Bridge Tournament.

Carol Mallory—Greek Sing, Thurtene.

Cyndy Ross—World University Service committee.

Nancy Peeper—International Bazaar, Outstanding Senior Award.

Sylvia Steiling—Angel Flight, Greek Sing.

Karen Diehl—Mortar Board Vice President, Panhellenic Rush Chairman, *Hatchet*, Angel Flight, W.R.A., Miss W. U. Court.

Sheila Byrnes—Freshman Advisor, Newman Club, Young Democrats.

Kathy Flake—Senior Scholarship Award, Angel Flight, Greek Sing, Kinloch Tutor, Campus Y.

Charlene Kell—Thurtene Co-chairman.

Carolyn Kirk—Kappa Sigma Sweetheart Court, Thurtene, Student Recruitment.

Marilyn Mueth—Bearskin Follies, Bazaar Booth Chairman, *Hatchet*, Thurtene.

Vicky Olian—Mortar Board president, Engineer's Queen Court, Miss W. U. Court, Bearskin Follies, Petite Pershings, Thurtene.

Ellen Rosenthal—Recording Secretary.

Marilyn Schaffner—Thurtene Chairman, W.R.A., Bearskin Follies.

Marty Freer—Sweetheart of Tau Kappa Epsilon, Homecoming, Thurtene, Scholarship Chairman.

Ann Hurst—Panhellenic representative, Bearskin Follies, Greek Sing, Thurtene.

Gloria Morgan—Bearskin Follies.

Kit Benziger—Sophomore Commission, Pledge Scholarship Award, Cosmo, Bearskin Follies, Professor-Student discussion leader, International Bazaar, Arts Festival, Thurtene.

Suzie Bush—Bearskin Follies, Thurtene, Cozy Chairman.

Jodie Knapik—Bearskin Follies, Thurtene, Greek Sing.

Martha Komiske—Greek Sing, Thurtene, International Bazaar.

Gayle Rummerfield—Bearskin Follies, Thurtene, Greek Sing.

Claudia Ulbright—Sophomore Commission, Angel Flight, Junior Panhellenic President, Professor-Student discussion, W.R.A., W.U. Basketball team, *Hatchet*, International Bazaar, Senior Panhellenic representative, Best Pledge.

Pat Williamson—Angel Flight, Greek Sing, Thurtene.

Lani Woodward—Greek Sing, W.R.A., Thurtene, *Hatchet*.

Kathy Webb—W.U. Choir, Greek Sing, Thurtene, Pom-Pom team.

Cathy Wood—Bearskin Follies, *Student Life* staff, Greek Sing, Thurtene.

Susan Fricke—Thurtene.

Liz Spunde—Thurtene.

CHI—Oregon State

Blanchard, Linda—Euterpe (music honorary).
Busch, Leslie—*Beaver* Yearbook Editor, Theta Sigma Phi.

Carlson, Shelby—Army Sponsor Corps Commander, AWS Student Board of Reference, OSU Bowling Team, Chairman Voters Guide (AWS, WRA, HmEc).

Hilley, Linda—Theta Sigma Phi, Mortar Board, Summer *Barometer* Editor.

Hutchinson, Betty—*Mortar Board*, Junior Class Secretary, General Secretary for 1966 Homecoming.

Knutson, Margie—Army Sponsor Corps, Sea Horses.

Montag, Barb—Home Economics Club President 65-66, Forest Fraulein Court, Executive Council of College chapter of Oregon Home Economics Association, Panhellenic, Jr. Class Historian.

Reamer, Sally—Sigma Alpha Epsilon Little Sister of Minerva, v.p. & sec., Orchesis (dance Honorary), Theta Chi Dream Court, Jr. Sr. Prom semi-finalist, Homecoming Queen Semi-Finalist.

Thompson, Chris—Theta Sigma Phi, *Beaver* section editor, Homecoming Committee Chairman.

Speckhart, Mary—Chairman of Mothers Weekend, Theta Sigma Phi.

Gretchen Allen—Angel Flight Commander.

Jacobson, Carol—Angel Flight, *Beaver* office manager.

Binkley, Jan—*Barometer* staff, Student director for University play.

Brendlinger, Babs—*Barometer* staff, WRA Council, OSU Women's Tennis Team.

Ewing, Kathy—Talons (sophomore honorary), AWS Thanksgiving Basket Chair.

Fiedler, Patty—Pi Kappa Alpha Dream Girl Court.

Hallstrom, Lynne—Home Economics Club President 66-67, Theta Sigma Phi, Lambda Chi "Crescents", Executive Council of College Chapter of Oregon Home Economics Association, MU *Barometer* Representative.

Hamel, Robbie—Angel Flight.

Hansen, Marylee—AWS Student Board of Reference Chairman, Theta Sigma Phi, OSU Bookstore Board of Directors, *Barometer* Editorial Staff and Editorial Board, Chairman AWS Women's Week.

Harn, Sue—Army Sponsor Corps Drill team, *Beaver* staff.

Hawk, Judy—*Beaver* section editor, Angel Flight.

Holden, Judy—Sigma Pi Orchid Court.

Howells, Sue—Talons (sophomore honorary).

Speckhart, Joanne—Home Economics Club Sergeant at Arms, *Barometer* Editorial Staff.

Stopp, Mary Jo—Beaver Belles; Sophomore Senate.

Williams, Diane—Premed Club Tres.

Blanchard, Pat—Madrigals, University Chorus, *Beaver* Staff.

Castric, Gretchen—Second Vice President of Panhellenic, Jr. Pan Advisor.

Gibson, Dee Ann—OSU Ski Team.

Harding, Judy—MU Games and Recreation Committee, Secretary, Moms Weekend Evaluation Committee, Secretary.

Heegler, Gay—Rook Rousers, Dairy Club Secretary.

Hewett, Marilyn—Rook Rousers.

Kennedy, Debbie—Junior Panhellenic Secretary, Home Economics Club Treasurer, Talons (Sophomore Honorary).

Kilpatrick, Kathy—*Barometer* Secretary.

Lancefield, Joan—MU Hospitality Committee, Secretary, *Barometer* Secretary, Army Sponsor Corps, Opportunity OSU.

Sexton, Joan—Alpha Lambda Delta, Colle-

gate 4H, People to People Hospitality Chairman.

Sparks, Pat—Forensics.

Wahl, Dian—Alpha Lambda Delta, AWS Activities Council, Chairman Dean's Convocation-New Student Week.

Psi—Oklahoma

Bonnie Allen—Student Conduct Committee, Vice president of Student Press Association, Press Chairman of Panhellenic, William R. Hearst Journalism Scholarship, Campus Editor *Oklahoma Daily*, Honorary Engineer, Theta Sigma Phi Vice President, Press Chairman of Gamma Gamma.

Elizabeth Ann Altstatt—Social Chairman and 2nd Vice President of Kappa Phi.

Jane Ash—Campus Band Review member, Subchairman for Greek Work Day.

Ann Beaudry—Union Activities Board, Chairman of Moms' Day Special Activities, Delegate to OU and Midwest Model U. N., Chairman of Lecture-Film Series, Chairman Pledge Convocation for Panhellenic, Alpha Lambda Delta, Top Ten Freshman Woman, Tassels, President of Pipers.

Dee Dee Becker—Moms' Day Special Activities Committee, Chairman of Model U. N. delegation.

Jane Bowman—General Art Committee, Lew Wentz Scholarship, Dean's Honor Roll.

Bette Byrd—Student Senate, Senate Rules & Elections Committee, Ruf Nek Queen Finalist, Semi-Finalist Sooner Yearbook Beauty, Comptroller of Angel Flight, Outstanding Freshman Woman, Pipers, Dean's Honor Roll, Alpha Lambda Delta.

Shari Carpenter—Model U. N. delegate.

Ricky Chase—Yearbook Beauty quarter-Finalist, UAB-UAC Good Worker Award, Dean's Honor Roll.

Linda Clarke—Model U. N. delegate, Social Chairman of Student Education Association, *Windmill* Business Manager, Sooner Yearbook staff.

Carole Clausung—Pi Omega, Yearbook staff, UAB-UAC Good Worker Award, Shadowbox, Dean's Honor Roll.

Susan Dillon—Model U. N. delegate, Oikonomia, Dean's Honor Roll.

Linda Dirks—Member of Dads' Day Quartet—First Place.

Sally Drake—Model U. N. delegate, UAB-UAC Good Worker Award.

Lexy Forsberg—Chairman Model U. N. delegation, Dean's Honor Roll, Alpha Lambda Delta.

Barbi Gabel—Dean's Honor Roll.

Jo Anne Garvin—Model U. N. delegate.

Jean Grauel—Orchesis, Dean's Honor Roll.

Kathy Harn—Member of Dads' Day Quartet—First Place, Mu Phi Epsilon, Dean's Honor Roll.

Susan Henderson—Dean's Honor Roll.

Diane Herrmann—Administrative Assistant for Yearbook, Dean's Honor Roll, Alpha Lambda Delta, Pipers.

Margo Hilfinger—Angel Flight, *Oklahoma Daily* staff writer, Sooner Yearbook Staff, Dean's Honor Roll, Outstanding Freshman Woman, Tassels, Piper's Historian, Student Senate President's Service Award, Model U. N. delegate.

Twila Honea—Campus Chest Queen Finalist, Yearbook Beauty.

Bari Johnson—Secretary of Duck's Club.

Linda Johnson—Union Activities Board, Dads' Day Co-Chairman, *Oklahoma Daily* Editor-in-chief, Gamma Gamma, Theta Sigma Phi, Big Woman on Campus, Panhellenic Scholarship chairman, William T. Eaton Journalism Scholarship, Public Information Director for Model U. N., Assistant Feature editor of Yearbook.

Donna Joyce—U. R. C. Executive Committee, Model U. N. Administration Staff.

Babara Kiker—Model U. N. delegate.

Jill LaForge—Assistant Campus Editor for *Oklahoma Daily*, O. U. Journalism Alumni Scholarship, Oklahoma City Gridiron Scholarship.

Ann Layman—Miss OU Semi-Finalist.

Louise Leuthold—Kappa Delta Pi, President's Honor Roll, Dean's Honor Roll.

Jean Leitzsey—Oikonomia, Shadow Box.

Jayne McReynolds—Public Relations Secretary of UAB, Orchesis, Historian.

Linda McQuillen—Mortar Board, President of AWS, Outstanding Senior in College of Education, Matrix Table Most Outstanding Senior Woman, *Who's Who*, Big Woman on Campus, Sooner Yearbook personality, Gamma Theta Upsilon, Chairman of Model U. N. delegation, President's Honor Roll.

Gail Maynard—Norman Safety Queen.

Jennifer Mitchell—Campus Chest Executive Committee.

Marty Mullen—Kappa Delta Pi, Dean's Honor Roll.

Norma Oliver—Pi Omega Pi Historian, Phi Beta Lambda, Dean's Honor Roll.

Linda Romerman—Model U. N. delegate.

Judy Shields—Alpha Lambda Delta.

Jerri Lynn Snow—Orchesis, Semi-Finalist Air Force R.O.T.C. Honorary Colonel.

Sally Tatum—UAC, Dean's Honor Roll, Model U. N. delegate.

Paula Tiller—Administrative Assistant for Yearbook.

Jonnie Tolle—Dean's Honor Roll.

Hermione Tracewell—Vice President for Student Nurses Association, Chairman of By-Laws Committee for National Student Nurses Association, Model U. N. delegate, Pi Omega, Dean's Honor Roll.

Karen Veith—Captain of Basketball Club.

Linda Kay Wallis—University Scholar.

Susan Waltz—*Oklahoma Daily* Assistant Campus Editor and Campus Editor, Theta Sigma Phi, Dean's Honor Roll, first place feature article SouthWest Journalism Conference, Participant in OU Journalism Field Study in Peru.

Margaret Anne West—Vice President of Student Education Association, Dean's Honor Roll.

Beverly Wharton—*Oklahoma Daily* New Editor, OU Publications Board, Traffic Court Judge, Dean's Honor Roll.

Betsy Williams—Pershing Rifles Honorary Lieutenant, Campus Editor and News Editor for *Oklahoma Daily*, Theta Sigma Phi, Gamma Alpha Chi.

Susan Williams—Model U. N. delegate.

Sally Williamson—University Chorus, University Women's Glee Club.

Linda Yandell—Miss OU Semi-Finalist, Year-

book beauty Semi-Finalist, Dean's Honor Roll.

Jean Uetrecht—Oikonomia, Dean's Honor Roll.

OMEGA—Iowa State

Barbara Brittingham—Panhellenic senator to GSB, Semi-finalist for Miss Greek, Executive Budgetary Committee.

Sally Collins—Veishea Career Day Events Co-Chairman, Human Relations Recommendations Committee, Little Sister of the Maltese Cross.

Susan Dallager—Bomb Beauty, Greek Week House Coordinator, Veishea Queen of Queens candidate, Panhellenic pledge Trainer, Little Sister of the Maltese Cross, Pep Rallies Co-chairman, Sweetheart of Sigma Chi.

Judy Frazier—SOV cast, Assistant Photo Editor of *BOMB*, Chamber Singers, Sigma Alpha Iota.

Nancy Fredricksen—Bomb Beauty, Veishea Queen of Queens candidate, Veishea Interum.

Pam French—Little Sister of the Maltese Cross, Joint Womens Hours Appeals Board, Panhellenic Executive Council.

Peggy Gose—Secretary for *Sketch*, Sigma Alpha Iota.

Judy Jones—Little Sisters of the Maltese Cross, House Exchange Chairman for Greek Week, Pep Rallies Co-chairman.

JoAnne Just—SOV cast.

Jeanette Johnson—Daily advertising staff.

Betty Kimberly—C.D. Open House Committee Co-chairman.

Kathy Lawler—Delta Sigma Phi Dreamgirl.

Beth Massa—Veishea Scholarship Chairman, Vice President Panhellenic Council, Scholarship Recognition Banquet, Mortar Board Luncheon.

Marcy McDonough—Little Sister of the Maltese Cross.

Karin Strom—Mortar Board, Gamma Gamma, Scholarship Recognition Banquet Union Board.

Jill Truesdale—National Conclave Delegate for Angel Flight.

Kathy Wahl—C. D. Veishea Open House Co-chairman.

Paula Walker—IKA Dreamgirl, Angel Flight Administrator Officer, Junior Panhellenic Advisor.

Jane Wearin—Veishea publicity art coordinator.

ALPHA ALPHA—Toronto

Wendy Aitken—Undergrad Society in P&OT, Tennis Club, U of T General Bursary.

Lynn Allworth—Anthropology Club, Share Campaign.

Kathy Avery—Instructor at University Settlement House, Sunday School Teacher, Interfaculty Curling, Swimming, Victoria College Athletic Association Swimming and Curling Representative.

Linda Bell—C.N.I.B. volunteer, F.R.O.S.

Marg Bell—Intervarsity Christian Fellowship.

Barb Blyth—U of T concert band, Toronto Metropolitan Youth Orchestra, Church Youth Group.

Pat Cochran—Nursing Field Hockey and Ice Hockey, Archery Rep. for Nursing.

Nancy Craig—U of T Curling Club, Interfaculty Curling, Blue and White Skating Club, Bloor St. United Church Campus Club, Victoria College French Club, Victoria College German Singing Group.

Carol Cushing—Carabin Exchange, Share Campaign, Patterning.

Cathy Deacon—Pharmacy Hockey, Swimming Representative, Junior Pin Athletic Award.

Sue Dean—Ice Hockey, Pharmacy Representative on W.A.A. Directorate, Open House, Class Representative for Girl's Athletics, W.A.A. Junior Pin.

Judy Evans—Intercollegiate Archery, Archery Club, Terrace Roller Skating Club, Interfaculty Badminton.

Maggie Felkai—University College Hockey Team, University Settlement House Volunteer, Skiing, Tennis Club.

Nancy Fewings—Student Council, St. George's Church Senior Choir, Church Soloist.

Jane Huntley—Nursing Field Hockey, Ice Hockey and Basketball, Intercollegiate Ice Hockey, Interhospital Basketball, Interfaculty Skiing, Interhospital Bridge, Bowling and Skiing Representative.

Anne Lennox—Nursing Ice Hockey, Share Campaign, Treasure Van, Bloor St. Church Campus Club, Homecoming Float, Athletic Night, W.U.S. Representative.

Fiona McLaren—Student Council, Class Representative.

Kathy More—Field Hockey, Curling Club, Share Campaign.

Sue Mothersill—Blue and White Society P&OT Representative, P&OT Hockey.

Ann Mutrie—Skip on Interfaculty Curling Team, U of T. Athletic "T" letter award.

Donna Pavloff—French Club, Carabin Exchange.

Marg Phillips—Share Campaign, Heart Fund, P&OT Open House.

Jayne Rankin—Pharmacy Badminton Representative, Pharmakon.

Margot Simms—Cancer Society Campaigning.

Marilyn Stoneham—Assistant Treasurer, W.U.S.—Treasure Van, Share.

Judy Webb—P&OT—Hockey, Basketball, Volleyball, Yearbook, Open House.

Sally Whitby—Manager Girl's Hockey Team, Class Athletic Representative, Pharmacy Women's Athletic Representative, Senior Letter-Pharmacy.

ALPHA BETA—North Dakota

Connie Belsheim—Board of Governor's Committee, Sophomore Leadership Program.

Marie Blanchard—President Alpha Lambda Delta, Honors Program.

Kit Bleker—University Band, Angel Flight.

Coralyn Caldis—Tritons, Treasurer Town Girls Club.

Doris Costello—Angel Flight, Cheerleader, Sweetheart Tau Kappa Epsilon.

Crystal Douville—Sigma Alpha Eta.

Bonnie Engen—*Who's Who*, Pi Lambda Theta, Princess Platoon, President's Club.

Mary Euren—Psi Nu, Alpha Lambda Delta, Grey Gowns, Academic Policies Committee, Angel Flight.

Charlotte Fandrich—*Who's Who*, Mortar



Cathy Miller, McGill
Graduating Class President



Billie Jo Bruhy, W.S.U.—Oshkosh
Class President, Chapter President



Marilyn Bachnik, W.S.U.—Oshkosh
Junior Class President



Ethel Johnson, East Texas State
AWS President

Campus Presidents



Vicki Powell, Colorado State
Panhellenic President



Elaine Gentry, Midwestern U.
Panhellenic President



Sue Zickmund, Kearney State
AWS President



Sally Luscher, Bowling Green
AWS President



Betsey Wood, Indiana State
Student Union Board President



Patsy Ryan, Washington State
AWS President



Ella Jane Peebles, Maryland
President, Young Republicans



Sharon O'Connor, West Virginia
Theta Sigma Phi President

Board, Pi Lambda Theta, Little Sisters, Phi Upsilon Omicron, Greek Week Committee, Chairman, Governor's Day, Sophomore Leadership Program, President's Club.

Sue Feldman—Cheerleader, Vice President WRA, Delta Psi Kappa.

Tana Furst—Program Chairman, Board of Governor Committee, Miss Richland County, Tritons.

Michele Gaffaney—President Angel Flight, *Who's Who*, Pi Lambda Theta, Sigma Alpha Eta.

Edith Gerlach—*Who's Who*, Gamma Theta Upsilon, Board of Governors.

Paula Grawe—Delta Upsilon Pledge Princess, Tritons.

Jeanne Guloin—Student Relations Committee, Princess Platoon.

Joye Gunderson—Greek Columns Staff, Chairman Governor's Day, Panhellenic-IFC Publicity Committee.

Mary Halcrow—U. Theatre, cast—"Ondine", and "Androcles & the Lion", Dakota Playmakers.

Jeanne Hamilton—Princess Platoon, AWS Governing Board.

Chris Hennessey—Angel Flight, Kappa Sigma Sweetheart, Queen of the Military Ball, Alpha Delta Theta, Programming & Coordinating Council, Inter-house council.

Judy Hexom—Tritons, NCAS.

Connie Hill—National President IAWS, Mortar Board, President Student Senate, Grey Gowns, Theta Sigma Phi, U. Scholarship Committee, Princess Platoon, Dakota Student Staff, Sophomore Leadership Program.

Judi Johnson—Fine Arts Committee, Summer Board of Governors, Treasurer AWS, Sophomore Leadership.

Priscilla Johnson—Princess Platoon, Board of Governor Committee, Biology Club, Tritons, Sophomore Leadership Program.

Joan Kieffer—Sigma Alpha Eta, Cheerleader, Princess Platoon, Board of Governor Committee.

Linda Langford—Angel Flight.

Judy Lauinger—Phi Alpha, Greek Columns, Panhellenic-IFC Publicity Committee, Newman Club.

Susan Lee—Little Sisters, Delta Psi Kappa, Board of Governor Committee.

Sharon Mackley—Pres. Little Sisters, AWS Residence Commission, Princess Platoon, Sophomore Leadership Program.

Jane McClung—Sigma Nu Pledge Princess, Student Senate, Angel Flight, Alpha Lambda Delta, O'Connor Scholarship, Panhellenic-IFC Publicity Committee.

Barbara McFadden—Phi Delta Phi Juris Princess, Board of Governor Committee.

Joan Meyers—Angel Flight, Cheerleader, Sweetheart of Delta Upsilon, Homecoming Committee, Mortar Board, Mother's Day Committee, Vice President AWS Governing Board.

Che Oland—Theta Chi Pledge Princess.

Terry Peterson—U. Theatre, cast—"Ondine", "Hedda Gabler", Lead—"Androcles & the Lion", Dakota Playmakers, Orchestras.

Sue Roble—Board of Governor Committee, Greek Week Committee, Sophomore Leadership Program.

Christi Sand—Walsh Hall Princess, Crescents,

Kappa Sigma Sweetheart, Dakota Playmakers, Homecoming Committee.

Carol Schulte—Crescents, Cheerleader, Miss Talent-Miss Grand Forks Pageant, University Chorus.

Gaye Shemorry, Alpha Lambda Delta, Tritons, Angel Flight.

Judy Stowe—Sweetheart of Delta Tau Delta, Miss Grand Forks, Rose of Delta Sigma Pi, Delta Psi Kappa, PEMM, Orchestras.

Karen Tostenson—Little Sisters, Theta Chi Dreamgirl, Ski Club.

JoAnne Twomey—Hockey Cheerleader.

Sally Van Vaghel—Sweetheart of Sigma Nu, Tritons.

Toni Webster—AWS Residence Commissioner, BETA.

Sandy Whaley—Princess Platoon, Little Sisters, Sweetheart of Sigma Alpha Epsilon, Psi Nu, Orchestras, Miss Northwest.

Sharon Zimmerman—Board of Governors, Angel Flight, Sophomore Leadership, Miss Mott.

ALPHA DELTA—Missouri

Chapter Honors:

1st place Homecoming float, 3rd place, Sigma Chi Derby Day.

Individual Honors:

Susie Alfs—Chairman, MSA Blood Drive, YWCA.

Cindy Almon—Student Nurses Association, Delta Upsilon Sweetheart Court.

A.B. Arnold—Marching Mizzou, Sigma Alpha Iota.

Joan Beck—Sigma Rho Sigma, Social Work Club.

Barb Blankley—MSA Senator, Senate Welfare Committee, secretary, Co-chairman, Carousel Night Club, SU Literary Committee, 2nd place, Lambda Chi Alpha Golf Tournament.

Marilyn Bolling—Kappa Epsilon Alpha, Sigma Rho Sigma, Fanfare for Fifty, Tri-Penta, AWS Conference Board, Dormitory Judiciary Board, Dean's List.

Paula Combs—Little Sisters of Minerva, outgoing president.

Karen Coulter—Mortar Board, secretary, Pi Lambda Theta, Angel Flight, Chief Justice, MSA Traffic Court, *Who's Who*, Fanfare for Fifty, Outstanding Senior in the College of Education.

Tony Decker—Young Republicans, Sigma Chi Sweetheart Court.

Donna Detert—YWCA.

Ellen Ehlers—Young Republicans.

Ellen Endres—Pi Lambda Theta, SNEA, SU Literary Committee, MSA Elections Committee, Newman Club.

Jane Erwin—Spanish Club, French Club, Pi Lambda Theta, Sigma Delta Pi, Phi Sigma Iota.

Pat Fields—Little Sisters of Minerva, president, Mo-Maids, Vice President, WAA, SNEA.

Linda Gresham—MSA Research Committee, Elections Committee, Alpha Tau Omega Sweetheart Court.

Sue Hickey—Italian Club.

Judy Haverfield—Kappa Epsilon Alpha, historian, *Maneater*, *Savitar*, Pre-Journalism Club, Panhellenic Rush Booklet Commit-

tee, Globe Democrat-Scottish Rite Fellowship, Dean's List.

Irene Intagliata—AWS Fashion Show, Sigma Phi Epsilon Sweetheart Court.

Karen King—People to People, SU Research Committee.

Kathy Kundert—Forum Committee, Physical Therapy Club, 2nd place, Lambda Chi Alpha Golf Tournament, Sigma Epsilon Sigma.

Patti Lees—Phi Chi Theta, Business School Student Council, Ideal Secretary.

Suzanna Maupin—All Student Musical.

Marsha Millan—Panhellenic 2nd Vice President, Student Needs Committee, Spanish Club.

Carolyn Moore—Italian Club.

Barb McDonald—Sigma Epsilon Sigma, Co-chairman, tickets for Homecoming Pep Rally.

Barb Odell—Co-chairman, Homecoming Queen Selection Committee, MSA Public Relations Committee.

Jeanne Odell—People to People, Chairman, education for students abroad, Model UN, Phi Sigma Iota, Theta Sigma Phi, Kappa Tau Alpha.

Linda Power—Mo-Maids, Homecoming Public Relations Committee.

Linda Sahlberg—MSA Elections Committee.

Alison Shafer—AWS Fashion Show, Young Democrats.

Betty Stout—Greek Week Steering Committee.

Melinda Seymour—Phi Delta Theta Sweetheart, cheerleader, Miss Mizzou runner-up, She-Delts.

Bev Schulze—People to People.

Gail Selander—Student Nurses Association.

Nancy Shores—Angel Flight.

Barb Smith—Sigma Epsilon Sigma, Asst. Director, Savitar Frolics.

Betty Spitzmiller—Phi Beta Kappa, Sigma Epsilon Sigma, Delta Tau Kappa, Angel Flight, Homecoming Queen finalist.

Joyce Stetson—Homecoming Parade Committee, SU Dance Committee.

Joyce Tassey—SNEA, People to People.

Lynn Taylor—Literary Hour Committee.

Sharon Thompson—Student Needs Committee.

Sue Trippensee—Phi Sigma Iota, Derby Day Queen.

Trudy Trippensee—YWCA, Sigma Epsilon Sigma.

Jayne Volz—1st place, Sigma Chi Derby Day Figure Contest.

Carol Wetterer—Rush rules committee, YWCA.

Linda White—Missouri Quarterhouse Queen finalist.

Sally Yeager—Student Nurses Association, Sigma Theta Tau, She-Delts.

Rosamonda Zinzer—Young Republicans.

ALPHA EPSILON—Arizona

Joanne Block—Spurs, AWS Nursery and CAV Committees.

Donna Black—SUAB Displays Committee, AWS Philanthropy and CAV Committees, Greek Week Publicity Committee, Alpha Lambda Delta.

Claudia Cohrt—AWS Special Events and Philanthropy Committees, Spurs Rallies,

Greek Week SUAB Forums and ASUA Community Service.

Susan Finley—Angel Flight, SUAB Forums secretary, Legislative Relations.

Myra Lou Freeman—People to People, Spurs, AWS Special Events and CAV.

Jan Gray—ASUA Social Life sub-chairman, Angel Flight, SUAB Special Events Secretary, Little Sisters of Minerva, Chimes.

Eve Gryzbowski—Gamma Phi Beta president, Homecoming attendant, Angel Flight.

Barb Huey—Social Chairman.

Leslie Jaap—Pledge Panhellenic vice president, Spurs, Speaker's Board Secretary.

Suki Leonard—Angel Flight, Chimes.

Keen Mc Donnell—PomPon, Court Justice, Maltesians.

Diane Meyer—Greek Week Olympics, Alpha Lambda Delta.

Marcia O'Harrow—ASUA Public Relations, Angel Flight, People-to-People.

Pam Petty—Panhellenic President, Angel Flight, Senate, ASUA Executive Committee, Standards Chairman.

Lyn Radmacher—AWS Treasurer, Greek Week Olympics, Scholarship chairman.

Lorna Renshaw—Corresponding secretary, Gamma Phi Beta Outstanding Junior Award.

Carole Sievers—Spurs, AWS Social Life and Special Events, ASUA Campus Tours.

Sally Simmons—Outstanding Pledge Award, Spurs, Alpha Lambda Delta, Greek Week Olympics.

Susan Tomek—Spurs, People-to-People, Traffic Court Secretary.

Marcia Umbenhaur—Chimes, Angel Flight, Rush Chairman, Traffic and Social Courts.

Lyn Williams—Chimes secretary, AWS Campus Activities chairman, Dionysians, Gamma Phi Beta Activities Chairman.

Suzi Woodruff—Chimes, Greek Week Events Chairman, Senator.

Cathy Yaeger—Spurs, AWS Campus Tours and Campus Volunteers.

ALPHA ETA—Ohio Wesleyan

Academic Awards

Phi Beta Kappa, Karen Fockler.

Treasurer of Mortar Board, Karen Fockler.

University Scholar, Karen Fockler, Barb Tener.

Phi Society, Sherri Lancton.

Dean's List, Nancy Githens, Judy Kinney, Nancy Kishida, Bunny Luther, Barb Tener, Karen Fockler, Laurie Forster.

Undergraduate fellowship in math, Karen Fockler.

Scholarship in math to Harvard Graduate School, Karen Fockler.

Achievement Scholar, Bunny Luther, Laurie Forster.

Honoraries

Pi Mu Epsilon, math honorary, Karen Fockler.

Phi Upsilon Omicron, home economics honorary, Mary Lou Williams, President, Susan Crass, Vice President.

Theta Alpha Phi, dramatics honorary, Pat Flanigan, Vice President, and Susan Derbyshire.

Mu Phi Epsilon, music honorary, Susan Hale, Vice President.

Tau Beta Sigma, band honorary, Connie Warner.

Delta Phi Delta, art honorary, Winnie Hansen, Secretary.

Kappa Delta Pi, education honorary, Barb Tener, Historian.

Newman Club, Pat Fanigan, President, Susan Crass, Vice President.

Athletic Honoraries

Twin W, Susan Crass, Darcy Holland.

Women's Recreation Association (WRA) sportshead, Darcy Holland.

Student Government

AWS residence hall committee, Anne Howell.

Sophomore AWS nominations committee representative, Anne Howell.

Secretary to Student Senate President, Mary Thomas.

Dormitory Fire Marshall, Karen Fockler.

Campus Fund Drive Campaign Chairman, Peggy Wurzbarger.

Chairman of Book Store Committee, Peg Wurzbarger.

International AWS representative, Melissa McGuire.

Four Freshman Camp Counselors, Sue Cooper, Anne Howell, Judy Pritz, Sherri Lancton.

Freshman Camp Songleader, Sue Derbyshire.

Freshman Camp Planning Committee, Peggy Wurzbarger.

Campus Queens and Attendants

Brown Jug Derby Queen; Pat Flanigan.

Homecoming Court, Pat Flanigan.

Le Bijou (Yearbook) Queen Attendant, Leslie Miller.

Tau Kappa Epsilon Sweetheart for 1966, Sherry Jorgensen.

Other

Community Ambassador to Czechoslovakia, Anne Howell.

Angel Flight, Susie Roberts, Sally Henry.

Angel Flight officer, Annie Nichols, Secretary and 1st Lieutenant.

ALPHA IOTA—UCLA

Robbie Alcorn—Tutorial project.

Carolyn Ball—Mortar Board, Prytaneans, Beta Gamma Sigma, Chimes treasurer, Phi Chi Theta secretary, Gamma Phi Girl.

Tajie Baum—Bruin Belles, Mardi Gras Queen finalist.

Evelyn Bibb—Spring Executive, Tutorial project, Theta Delta Chi Little sister.

Elaine Billey—Lambda Chi Alpha Little sister.

Leslie Brotnner—Sigma Chi little sister, Elections board.

Margie Brozovich—Intramurals.

Alison Christler—Shell and Oar, Gamma Phi May Day Girl.

Cheryl Creech—Sabers, Chimes.

Kathy Cumbeys—Sigma Chi Little sister, Anchors, nursing volunteer at Medical Center.

Margie Dahlke—Lambda Chi Alpha little sister, German club.

Robin Denton—Student Abroad to France '66-'67

Carol Dwankowski—UCLA women's swim team.

Sue Eiermann—Rally committee, Triangle Little sister.

Gay Gibson—Tutorial project.

Jeanne Graham—Water Ski club, Panhellenic delegate.

Carolyn Havens—Sigma Chi Little sister.

Judy Hedrick—Chimes, Sabers, Spring Sing Art Chairman, women's choir, Olio Show chairman.

Donna Higgins—Women's choir, Tutorial project.

Carol Hyneman—Sophomore Sweethearts, Elections board.

Joanne Larson—Shell and Oar.

Cherrie Kohnow—Intac, Anchors, Lambda Chi Alpha Little sister.

Gaye Kropf—Sigma Nu Big sister, Homecoming Queen finalist.

Gayle Mindling—Anchors, Sophomore Sweethearts, Angel Flight.

Chris Nordvold—Sophomore Sweetheart, Alpha Tau Omega Little sister.

Gale Philips—President Alpha Lambda Delta, Chimes treasurer, Prytaneans, Spurs, Sophomore Sweethearts, Spring Sing program.

Suzy Pierce—Prytaneans, Homecoming executive, Community Service commission.

Diane Reel—Bruin Belles Distinguished Service Award.

Ann Rieber—Mortar Board, UCLA Cultural committee, Shell and Oar, Spring Sing chairman.

Suzanne Roberts—Mortar Board treasurer, vice president Prytaneans, Beta Gamma Sigma, Phi Chi Theta treasurer, Chimes, Shell and Oar, Anchors.

Beverly Roy—Student Abroad in Padua, Italy '65-'66.

Carolyn Schliecher—Chimes, Spurs, Shell and Oar.

Donna Steinman—Bruinettes, one-acts of UCLA.

Jeanne Ternquist—Intramurals representative, Tutorial project.

Lois Thompson—Sigma Chi Little sister.

Margo Verhage—Computer Club.

Danielle Whitehead—Shell and Oar, Sigma Chi Little sister.

Jill Woodworth—Theta Xi Little sister.

Jackie Yale—Student abroad to Japan '66-'67, Prytaneans, Chimes, Sabers, Mardi Gras Queen finalist, Olio Show committee.

Chapter Honors:

Alpha Iota was especially proud at the last AWS Recognition Banquet where more Gamma Phis were tapped into honoraries than any other of the twenty-one sororities. Among the honors received were three Mortar Boards, four Chimes and five Prytaneans (upper division activity honorary).

ALPHA XI—SMU

Chapter Honors:

Alpha Xi won first place in the Rag Mop contest, a charity drive; second place for booths with its "Goo Foo Booth" in Manada. The chapter has a member of Phi Beta Kappa, twenty-four girls on Dean's List, and placed second in scholastic average of actives. Other honors include, a Royalty finalist, an area G1 information officer of Angel Flight, a junior counselor, and sophomore sponsors.



Sue Gregory, East Texas State. Homecoming Queen, Best Dressed Co-ed, Greek Week Goddess, All School Favorite.

State University of Iowa Queens are Claire Cowen, Miss Perfect Profile; Sara Horstman, Dolphin Queen; Cheri Linton, Mecca Queen.



Queens...



Gretchen Wangeman, Puget Sound, is named Co-ed Colonel by AFROTC Colonel Peterson.

Sarah Berens, W.S.U.—Oshkosh, Winter Carnival Queen



Dottie Kennelly, Midwestern, Homecoming Queen





Sally Wells, Wisconsin,
Miss North Shore



Kearney State Queens are Diane Stricker, Miss Kearney State College 1966; Karen Goble, Miss Kearney 1966; Judy Austin, 1966 K-Club Queen.



Chris Hennessey, North Dakota,
Military Ball Queen

Sherry Jorgensen, Ohio Wesleyan,
Tau Kappa Epsilon Sweetheart



Valorie Wilson, Idaho State,
May Queen



Jane Taber, Wichita,
Homecoming Queen



... *Queens*

Delores Weaver, Memphis State,
Miss Lakeland 1966



Sue Alford—Alpha Lambda Delta, corresponding secretary, chapter recording secretary, Dean's List, Manada Co-chairman.
 Jeanne Bell—Phi Delta Phi, ATO Pledge Class Sweetheart Nominee.
 Sharon Boris—Town Girls.
 Nancy Bruce—Chapter historian.
 Shiela Carr—Alpha Lambda Delta, Junior year abroad at the University of Madrid, Dean's List.
 Mary Chandley—Delegate to symposium of "The Education of Women for Social and Political Leadership", Publicity chairman for Young Democrats, Sigma Delta Pi, Phi Alpha Theta, Dean's List.
 Ann Coburn—AWS Representative.
 Josette Connell—Pi Delta Phi, Vice President.
 June Crenshaw—President of Pledge Class, Fashion Committee, Choral Union, Alumna Relations, Sophomore Sponsor, "SMU 66".
 Sally Dean—Sergeant at Arms.
 Deborah Dillard—Kappa Mu Epsilon, Town Girls, second Vice President, assistant treasurer of chapter, Dean's List.
 Pat Elliott—Assistant house president, University Debate Society, secretary, Young Republicans.
 Susan Elliott—Assistant social chairman for chapter, KA and Delta Chi Pledge Class Sweetheart Nominee, Vice President of Pledge Class, assistant pledge trainer.
 Jane Fiske—Cogs, Young Republicans.
 Gail Flanagan—Nominee for Law School Sweetheart "Miss Carriage of Justice", Exchange Editor of Espejo, Newman Club, Dean's List.
 Marilyn Foley—Dean's List.
 Marty Forman—Dorm Vice President, secretary of residence standards.
 Barb Fort—Song Leader, Standards chairman, Manada Skit committee, co-chairman, Manada Queen Nominee.
 Mary Giddens—Assistant scholarship chairman.
 Linda Gordy—Pledge trainer, Social chairman.
 Sally Haslauer—CRESCENT Correspondent, Delta Sigma Phi Pledge Class Sweetheart Nominee, Social Concern.
 Louene Holm—Special Events Committee, historian of chapter, assistant rush chairman.
 Winifred Holtz—Sports chairman, Dean's List.
 Libby Hunter—Cogs chairman.
 Peggy Kenney—PRAP, Town Girls, Alpha Lambda Delta, Dean's List, parliamentarian of chapter.
 Mary Lee Kilgore—Voice Scholarship, treasurer of dorm, University Choir, Pledge Class treasurer, Residence Standards, Best Pledge, Chapter Song Leader, Special Events Committee, Fashion Committee.
 Georgeann Klaveman—Superior Studies, Student Center Committee, Town Girls, Espejo Staff, Intramurals, Advisor to Nature of Man Planning Board.
 Sharon Knowles—Royalty Nominee, rush chairman.
 Diane Lewis—Treasurer of chapter, Vice President of chapter, Dean's List.
 Sue Livingston—Hospitality Committee, Y-Tutor, Chapel Choir, Angel Flight, Pledge Class Administrative Officer, Representa-

tive to Waco Arnold Air-Angel Flight Area Conclave, Area GI Information Officer of Angel Flight, Royalty Nominee, Dean's List, Sigma Chi Princess, corresponding secretary of chapter.
 Linda Locke—Secretary of Racquet Club, president of Chapter, pledge trainer, Dean's List, SCOPE.
 Nancy Luft—Sigma Chi Pledge Class Sweetheart Nominee, Town Girls, Vice President of Pledge Class.
 Teresa Lynch—Dean's List, Scholarship Award to University in Mexico City.
 Ann McConnell—Second Vice President of AWS, Town Girls, secretary, Delegate to Symposium on "The Education of Women for Social and Political Leadership," Zeta Phi Eta, assistant pledge trainer, chapter social chairman.
 Cissie McKee—SEA, Fashion Committee, Rally Committee, Cogs, Vice President of chapter, Dean's List, Best Senior.
 Emmy McKenzie—Cogs, Hospitality Committee, Special Events Committee, Town Girls, assistant scholarship chairman.
 Mary Mitchell—Dean's List.
 Susan Moore—Rush Chairman, Tri-Hi-Y Sponsor, Dean's List, Music Committee, Fine Arts Committee, KA Rose Sweetheart Nominee.
 Sally Neely—Alpha Lambda Delta, Town Girls, Dean's List, treasurer of chapter.
 Susanne Orr—Chapter parliamentarian, Town Girls, Publicity Chairman, Alpha Lambda Delta recording secretary, Phi Beta Kappa, Kappa Mu Epsilon, Vice President, Dean's List, Academic Conference Delegate, Mable Fowler Gramm Award.
 Elizabeth Pullen—Dean's List.
 Kathleen Quick—Freshman Council.
 Carolyn Sample—Standards chairman of chapter, Fashion Committee, Homecoming Queen Nominee, Royalty, Dean's List, chaplain of chapter.
 Berta Schmid—Sigma Tau Delta, Phi Alpha Theta, University Scholar, Scholarship Chairman, AWS, Scholastic Committee, house president, Dean's List, Mortar Board.
 Jeanne Smith—University Choir, Student Education Association, Campus Organization for General Service, Panhellenic Delegate, Chapel Choir, Mu Phi Epsilon.
 Susan Swick—Sophomore Sponsor.
 Linda Thompson—Dolphin Club, MRA Sports Manager, West Dallas Community Center Volunteer, Sophomore Sponsor.
 Bambi Trotman—Sophomore Sponsor, Standards Committee, Chapter Public Relations Chairman.
 Mandy Tufts—Arden Club.
 Evie Van Eps—Biology Club, Secretary Treasurer, Sports Chairman of Chapter, Intramurals, MRA Award Winner, Swimming Award, Tennis Medal, Participation Medal, Mustang Recreation Award, PRAP.
 Susan Van Ronzelen—Panhellenic delegate.
 Carolyn Vestal—AWS, Judicial Board Secretary, Representative to General Council, Fashion Committee, house president, scholarship chairman of chapter, Dean's List, Junior Counselor.
 Cathy Vinson—Wesley Foundation, Secretary of Pledge Class.
 Nada Wagoner—President of Chapter, Pan-

hellenic President's Council, Cogs, Vice President, Mu Phi Epsilon, secretary, University Choir, Kidd Key Scholarship Recipient, Dean's List.
 Ginger Walker—Magazine chairman.
 Joann Wallace—Cogs, Historian, AWS, Perspectives Committee, Delegate to Symposium on "The Education of Women for Social and Political Leadership", recording secretary of Chapter, Activities Chairman, Dean's List.
 Sandy Warden—Mu Phi Epsilon, corresponding secretary, Alpha Lambda Delta, Concert Band.
 Cathy Webster—CRESCENT correspondent, Young Republicans, Publicity Chairman.
 Winnie Wood—Student Center Music Committee, Voice Scholarship, Pledge class officer, University Choir, officer, Young Artist Competition in Midland, Texas, Dealy Memorial Audition, Dallas, Texas, Opera Workshop.
 Mamie Woodward—Superior Studies, PRAP.
 Penny Yates—Dean's List.
 Shane Ann Younts—Publicity chairman of chapter.

ALPHA OMICRON—North Dakota State

Chapter Honors: First place-Spring Sing Skit.

Individual Honors:

Virginia Albrecht—Libra, Section editor of yearbook, Tryota, Sharivar committee chairman, Homecoming secretary.
 Judy C. Anderson—Guidon, YWCA Vice President, candidate for Kappa Psi Sweetheart, Model United Nations delegate.
 Pan Bakkum—Committee chairman for Young Republican State Convention.
 Jane Bale—Section editor of yearbook, deLendrecie scholarship (outstanding textiles and clothing major), Chairman of Sharivar committee, committee chairman for Homecoming.
 Susan Bischke—Concert choir, Sigma Alpha Iota.
 Barbara Bjornson—Student Union Activities board.
 Kay Chandler—Tryota.
 Terri Colman—Orchosis, Alpha Lambda Delta, YWCA president of freshman cabinet.
 Marguerite Crary—Committee for choosing two students to take part in Experiment in International Living, Physical Education club, Newman club.
 Pat Dresher—Student Union Activities board, Newman club.
 Sara Gildersleeve—Pi Omega, Kappa Delta Pi, Angel Flight, Mortar Board historian, Homecoming Queen candidate, *Who's Who*.
 Mary Froeschle—A.W.S. projects coordinator, Dorm Council.
 Mary Kay Groth—Concert choir, Sigma Alpha Iota president, Kappa Epsilon, Phi Kappa Phi, Rho Chi (national pharmacy honorary).
 Jackie Hegge—Angel Flight, Kappa Epsilon, Orchosis, Model United Nations delegate.
 Phyllis James—Student Union Activities Board, Model United Nations delegate, Tryota.

Jill Johnston—Theta Chi Dream Girl, Angel Flight social chairman, Orchesis.
 Ann Ludvigson—State Secretary-Treasurer of North Dakota State Home Economics Association, Phi Upsilon Omicron, secretary of Commission of Finance for Student Senate, Tryota Council, reporter for school paper.
 Shirley Lawonn—Cheerleader, Angel Flight, Athletic Commission.
 Judi Matson—Campus Cutie, candidate for Kappa Psi Pledge Princess.
 Susan Moum—Gamma Phi Beta Outstanding Pledge, Student Union Activities board, Libra, Alpha Lambda Delta, cheerleader, Tau Kappa Epsilon Sweetheart, Angel Flight, Orchesis, Pom-Pon girl, dorm corridor chairman, staff of school paper, Campus Cutie.
 Myrna Munson—Dorm council, secretary of athletic commission of Student Senate, Pecan Bowl Queen candidate representing North Dakota State University, Angel Flight, Alpha Lambda Delta, Libra, Candidate for St. Patricia.
 Jane Ostrem—Guidon, Phi Kappa Phi, Kappa Epsilon chaplain, Rho Chi Vice President (national pharmacy honorary).
 Wendy Pile—Mortar Board, Dorm counselor, Gold Star Band, Angel Flight commander and Outstanding Angel, Phi Upsilon Omicron president, Homecoming Queen candidate, Pi Omega Award-outstanding Greek, Ideal Girl of Alpha Omicron, Blue Key production, candidate for Betty Co-Ed, candidate for Greek Week Goddess, *Who's Who*.
 Linda Reinan—Angel Flight.
 Judy Rice—Kappa Delta Pi, Phi Upsilon Omicron, Angel Flight.
 Barbara Ronningen—Phi Upsilon Omicron, Dorm counselor, Sigma Nu Sweetheart candidate, Angel Flight, Student-Faculty committee.
 Mary Ann Robson—Student Senate, committee chairman for Sharivar, committee chairman for Student Union Activities board.
 Mary Schimke—Candidate for Theta Chi Dream Girl, Pom-Pon girl, dorm council, YWCA, Tryota.
 Sandy Shipley—Sigma Alpha Iota committee chairman, Miss Little International, committee chairman for Sharivar.
 Siri Spong—*Who's Who*, Homecoming Queen Candidate, cheerleader, Pi Omega, Mortar Board secretary, Little Sister of Minerva, Kappa Delta Pi, Orchesis, Angel Flight, Speech and Hearing Society treasurer.
 Sue Storms—Sigma Nu Sweetheart candidate, Sigma Chi Sweetheart candidate, section Editor of Yearbook, Angel Flight.
 Mary Walstad—A.W.S. secretary, Model United Nations committee chairman.
 Nan Vest—Concert choir.
 Denise Shelton—Candidate for Sigma Chi Sweetheart, Angel Flight, section editor of yearbook.

ALPHA PI—West Virginia

Margaret Bailey—Mountainlair Decorations Committee, University 4-H Club, YWCA Office committee, Student Party, Membership Chairman for Dorm, assistant social

chairman, Choral Union, Monticola Committee, AWS.
 Patricia Blevins—Public Relations Committee of Mountainlair, Editor of *Tower Line*.
 Pat Boso—Intervarsity Christian Fellowship, Sophomore Representative to Professional Standards Nursing Council, Academic Studies Forum Committee from School of Nursing, assistant rituals chairman, Student Party, Deans List, Standards Chairman.
 Evelyn Brown—AWS, Special Committee, Chairman S.E.A. Science Fair Committee, Young Democrats, Choral Union, Recording Secretary of S.E.A., Song Leader, Student Academic Forum, Student Party, 1966 Commencement Marshal.
 Carol Bruhn—International Awareness Steering Committee, Student Party, Philanthropy Chairman, AWS.
 Carole Anne Calemene—All-Campus Party, T.A.C., Mountainlair Decorations, Alpha Delta Theta (Medical Technology Honorary).
 Helen A. Callahan—Freshman Honors Program, Freshman Assistant to Executive Council, All-Campus Party, AWS.
 Donna Jean Chaney—West Virginia Broadcaster Association Scholarship, Student Party, Dailey Athenaeum, AWS.
 Judith Cutrone—Judiciary Board of Residence, AWS.
 Maryann Dainese—Order of Diana, Student Party, AWS.
 Sherry Dann—Pledge Director, Dean's List, S.E.A., Student Party.
 Marjorie Dean—Russian Circle Club, Student Party, public relations chairman, Legislature Candidate for Student Government.
 Pamela Deem—Russian Circle Club, Student Party, Scholarship Chairman of Pledge Class.
 Ruth Elaine Doolittle—Alpha Delta Theta Medical Technology Honorary, Student Party, AWS., Parliamentarian.
 Karen Lynn Evans—Homecoming Queen Candidate, YWCA., Student Party, Young Republicans.
 Nancy Fragale—Young Democrats, Student Party, Corresponding Secretary.
 Mary Goode—Theta Sigma Phi.
 Diane Gracy—Student Party.
 Patricia Grant—Student Party, *Monticola*, Pledge Director for 1966.
 Jean Ann Hayes—Studette, Pi Kappa Alpha Calendar Girl, Student Party, Panhellenic Representative for 1966-67, Social and Cultural Chairman of Panhellenic, Order of Diana, Helen of Troy Candidate, Tau Kappa Epsilon Sweetheart.
 Sharie Hoffman—Student Party, Transfer Student Counselor, Rituals chairman.
 Jean Holter—Alpha Delta Theta, Ski Club, Scholarship to Mt. Sinai Hospital (Summer 1965).
 Donna Huggins—S.E.A., YWCA, Student Party, Co-editor of Organizations and Honoraries Section of *Monticola*, treasurer.
 Fredrica Kilmer—Fencing Club, State Unclassified Women's Champion in Foil Fencing, Lutheran Chapel Council.
 Maxine Kloczek—Chaplain, AWS, Co-editor of Organizations and Honoraries Section of *Monticola*.
 Patricia Knight—Newman Club, AWS, All-

Campus Party, AWS Transfer Student Orientations, Judiciary Board Of Residence.
 Susan B. Kuyendall—Student Party, Monticola Co-editor of Organizations and Honoraries (1965-66) Chairman of Founder's Day Banquet, Social Chairman, Student Leadership Conference, Editor of Greeks Section of *Monticola* (1966-67).
 Janet Lanham—Assistant Treasurer, member of Standards Board, International Awareness Committee, Student Party, Baptist Student Union.
 Carolyn Lewis—Li-Toon-Awa Sophomore Women's Honorary, Miss Monticola Candidate, Student Party, Studettes, Secretary of Studette, YWCA, Student Leadership Conference, membership chairman.
 Joyce Lewis—President of Sigma Alpha Eta (Speech and Hearing Professional Organization), Greek Week Games, Student Party, AWS.
 Karen Maceyak—Sigma Phi Epsilon Sweetheart, Student Party, Platform Committee, Mountaineer Week Team, Standards Board, Alumnae Relation Chairman, Sigma Phi Epsilon Slave for Greek Week, Assistant Royalities Editor of *Monticola*.
 Maryellyn Martin—Freshman Counselor, Student Leadership Conference, International Awareness Committee, Coordinator International Week, Senior Panhellenic Representative, Greek Week Games, Cosmopolitan Club.
 Karen McDiffett—YWCA, Vice Presidents Council of Student Gov., Student Party, Standards Board.
 Emily McPhail—President of Alpha Pi Chapter, Dolphins Club, Mountainlair decorations committee.
 Cynthia Miller—Vice President of Alpha Pi Chapter, treasurer of Phi Upsilon Omicron, Professional Home Economics Honorary, International Awareness Committee, Student Party, Young Democrats, Poll Worker, Leadership Conference.
 Sheila Mills—Boucour Artists Award.
 Diana R. Mintier—Undergraduate Assistantship, All-Campus Party, A.W.S.
 Ann Moats—Student Party, T.A.C., Episcopal Province Conference, A.W.S.
 Sharon O'Connor—House President, Y.W.C.A., S.E.A., Theta Sigma Phi President, Women's Page Editor for *Dailey Athenaeum* D.A. Editorial Board, Editor of "WVU Woman".
 Adair Pierce—All-Campus party, ACP Delegate Council, Residence Judiciary Board, Chairman of Decorations Committee for Mountainlair, Coordinator of International Students Committee of Mountainlair, CRESCENT Correspondent, Spring Spree Week-end Subcommittee, Poll Worker, *Monticola* Secretary Committee.
 Barbara Jean Powell—National Social Junior Panhellenic Council, Pi Delta Phi French Honorary, Student Party, Greek Week Steering Committee, University Choral Union, Young Republicans.
 Gloria Rodighiero—Helen of Troy Candidate, Accepted to Medical School division of Medical Technology, A.W.S., Student Party.
 Jeanette Shepp—YWCA, House Committee of Mountainlair, AWS.



Linda Procell, Lamar State
Senior Class Favorite



Rita Martin, Idaho State
Girl of the Month



Bonnie Oglethorpe, Lamar State
Outstanding Student



Sharon Taylor, San Diego State
Junior Woman of the Year

Outstanding



Karen Coulter, Missouri
Outstanding Senior in Education



Sue Jorgenson, W.S.U.—Oshkosh
Best Dressed Finalist



Virginia Wood, West Virginia
Dolphins President



Linda Anderson, Washington State
Top Ten Freshman Woman



Pat Hall, Idaho State
Outstanding Journalist



Jackie Yale, UCLA
Japan Trip Winner



Babs Bennett, Indiana State University
One of Three U.S. Representatives to Science Fair in Japan

Cara L. Tyson—YWCA, International Sale Chairman, A.W.S.
 Nancy Warder—YWCA, Finance, Social, and Membership Committees, Student Party, Recording Secretary, AWS.
 Susan Weise—YWCA, International Sale Committee, Mountainlair Decoration Committee, Spring Spree Sub-committee, Miss Morgantown Candidate.
 Jane Wilkinson—Magazine Chairman, Films Committee of Mountainlair, Greek Week Service Project, Student Government Committee, AWS., Student Party.
 Joyce Ann Wilt—Kappa Tau Alpha, Theta Sigma Phi, secretary and delegate to National Convention, W.V.U. Woman Co-editor, Kappa Delta Pi (editors honorary).
 Virginia Wood—Dolphins Publicity Chairman (1965-66), Dolphins President (1966-67), Activities Chairman, Powder-Puff Football, Humanities Tour to Europe Summer of 1965, Student Party, Women's P.E. Majors Club.
 Anne L. Claiborne—University Concert Band, Jr. American Dental Hygiene Association, AWS, Student Party.

ALPHA UPSILON—Penn State

Chapter honors:

First place in the gymkhana event of the Annual Spring Week.
 Third place in the Madhatter's contest, which was part of the Annual Spring Week.

Individual Honors:

Pat Ernst—Dean's List.
 Sue Forbes—Chef-de-Cabinet for Model U. N. 1966.
 Chris Hertwick—Dean's List.
 Terrie Hienrich—First Vice President of A.W.S., Chimes, Hat Society, Bayard Kundle Scholarship, Dean's List.
 Donna MacCrossen—Spring Week Awards committee.
 Donna McDowell—Secretary of Omicron Nu.
 Brenda Naumen—Librarian of Women's Chorus.
 Shirlee Procopio—President of Women's Chorus.
 Meryll Rosenberry—Rose Ball Queen of Pi Kappa Phi.
 Mary Taylor—Vice President of Pi Gamma Mu social science honorary, Editor of *News and Views*, Student-Faculty Board, Dean's List.

ALPHA PHI—Colorado College

Susan Ankeny—A.W.S. Legislative Council, W.A.A. Secretary and Tennis Head, Tennis tournament, Girls Swim Team, Young Republicans.
 Joan Batchelder—Phi Beta Kappa, Cap and Gown-Historian, Pi Gamma Mu—Vice President, A.W.S. Legislative Council, International Relations Club, Symposium Preparatory and Coordinating Committee, Dean's List.
 Linda Bjelland—Phi Beta Kappa, Pi Gamma Mu, Senior Class Vice President, Dean's List, Cap and Gown—Vice President.
 Jan Bowley—Dean's List, German House,

CRESCENT Correspondent and Cultural Chairman, Christmas Choir.
 Barbara Boyden—writer for Tiger, Tigerettes, C.C. Singers, French House, Social Committee.
 Joanne Brattain—Tiger Club, Rastall Center Board Committee, Pledge trainer.
 Rusty Burnham—*Nugget* staff, Gamma Phi Beta Activities Chairman, bowling, volleyball, and basketball teams, CRESCENT Correspondent-1965.
 Onnie Costello—Student Advisor.
 Dottie Davis—Student Advisor, Hall Council, Late Board.
 Jane Eddy—Thoughtfulness Chairman, Welcomer, Winter Carnival Queen Candidate.
 Diny Flesh—Gamma Phi social chairman and assistant pledge trainer, Freshman dormitory counselor, Young Republicans.
 Anita Gable—Christmas Choir, Tour Choir, Children's Theatre, Panhellenic Vice President.
 Willow Grabbe—Dean's List, Phi Beta Kappa, Pi Gamma Mu, Orchestra, Volleyball.
 Judy Haigler—Vice President and social chairman of pledge class, Outstanding pledge and Scholarship Award, Alpha Lambda Delta, Dean's List, Late Board.
 Gretta Handke—Christmas Choir, Selected Students, Women's Educational Society, (WES) Scholarship, Chapel Choir.
 Mary Harris—Freshman dorm counselor-elect, Tigerettes.
 Margaret Hartman—Freshman dorm counselor-elect.
 Jaynie Heinbockel—Corresponding Secretary.
 Ann Hill—Treasurer, Dean's List, Phi Beta Kappa, Student Education Association.
 Sue Hills—AWS Social Chairman, Wing Rep., Panhellenic, Rush Chairman, president, Tour and Christmas Choirs.
 Betsy Imlay—Freshman dorm counselor-elect.
 Frankie Keller—Student Advisor, Late Board.
 Loomis Hall Social Chairman, pledge trainer.
 Barbara Klein—Young Republicans, Volleyball, counselor-elect, Pledge class secretary.
 Vickie Knox—Solo piano concert, Tour Choir, Christmas choir accompanist.
 Linda Lewis—Christmas Choir, WAA Board, Tour Choir, song chairman.
 Bea Livingston—WAA president.
 Nancy Louthan—Welcomer, WAA Golf chairman.
 Margie Lust—Christmas Choir, Theatre Workshop, ritual chairman, Chapel Choir, Welcomer.
 Ronna Matsch—Christmas Choir, Chapel Choir, Legislative Council, Recording Secretary.
 Gail McLaughlin—Legislative Council, International Relation's Club, Welcomer.
 Wendy McPhee—Theatre Workshop, Dean's List.
 Karen Metzger—Dorm president, AWS president-elect, Homecoming Queen Candidate, Writer for Tiger, Christmas Choir, Class secretary-treasurer, Debate Club Treasurer, Symposium Committee, Parent's Weekend Committee.
 Joy Miller—Christmas Choir, Pledge Project chairman.
 Marta Mondt—Selected Student, Freshman Dorm Counselor-elect, AFA Musical.

Candi Morris—Dorm president-elect.
 Anne Negus—Founders Day Chairman, scholarship chairman, magazine chairman, Christmas Choir, CC Singers, Welcomer.
 Janet Odle—Historian, Young Republicans, WAA secretary, Christmas Choir, Golf, Bowling.
 Becky Painter—Student Education Association, Christmas and Tour Choirs, Vice President.
 Hannah Palmer—Freshman Dorm Counselor, Tiger Club, Publicity Chairman for Winter Carnival, Gymkhana.
 Pat Quaal—Student Education Association.
 LuAnn Rugg—Rush Chairman, Dorm Counselor, Delegate to Convention, Tiger Club.
 Sallie Rule—President Freshman Dorm, Judicial Board, president Late Board.
 Marya Springhill—Selected Student, Christmas Choir.
 Robby Walters—Tigerettes, swimming team, social committee, French House, CC Synchronized Swimming.
 Janet Ward—Christmas Choir, German House, Gamma Phi Assistant treasurer and alumnae relations chairman.
 Lesley Webb—corresponding secretary, magazine chairman.
 Diane Wieden—Welcomer, Gamma Phi president (1965), Children's Theatre, Dean's List, Student Education Association.
 Betsy Wise—Freshman dorm counselor, Legislative Council, Accepted Junior Year Abroad to France, Christmas and Tour Choirs.

ALPHA CHI—William and Mary

Cheryl Anderson—Student Association Representative, *Colonial Echo* staff, intramurals.
 Reggie Armentrout—Intramurals.
 Greta Augustine—Intramurals, Wesley Foundation, Political Science Forum, Spanish Club.
 Diana Barocco—Newman Club, Alpha Lambda Delta, intramurals, Dean's List.
 Susan Baskerville—Women's Dormitory Association—treasurer, orientation sponsor, varsity tennis, hockey, Mortar Board Outstanding Sophomore.
 Carol Bender—Choir, William and Mary Theatre, Honor Council intramurals, "Miss Irresistible," Backdrop Club, Dean's List.
 Jean Branham—Orientation sponsor.
 Kathleen Buckley—*Colonial Echo* staff.
 Kathleen Carr—Phi Beta Kappa, Theta Alpha Phi, Newman Club president, *William and Mary Review*, Box Office Chairman, Mortar Board Outstanding Senior, Alpha Lambda Delta Award.
 Frances Cole—*William and Mary Review*—editor-in-chief, Phi Beta Kappa, Pi Delta Epsilon.
 Nancy Combs—Honor Council, Mortar Board, President's Aide, Varsity Lacrosse, Theta Alpha Phi.
 Cheryl Corbell—Baptist Student Union, Biology Lab Assistant.
 Anne Dickinson—Student Education Association.
 Naomi Dankers—Intramurals, Band, Orchestra, *Colonial Echo* staff.
 Jane DeFrees—*Flat Hat* staff, Westminster Fellowship, hockey.

Sharyn Domagalski—Newman Club, *Flat Hat* staff, Greek Weekend Court.
 Bruce Edel—Women's Athletic Association—president, Varsity Hockey, Varsity Lacrosse, Mortar Board Outstanding Senior.
 Kay Farmer—Student Bar Association.
 Mary Clare Fitzgerald—Basketball.
 Patricia Frazier—Basketball.
 Gale Gibson—Chorus, Biology Club.
 Dorothy Gilbert—Eta Sigma Phi, Choir, Student Education Association.
 Marilyn Giorgio—Ludwell House president, Newman Club, Orientation Sponsor.
 Patricia Gracian—Newman Club, Alpha Lambda Delta, Dean's List.
 Bobbie Grove—Intramurals, Varsity Hockey, Varsity Lacrosse, Junior Varsity Basketball.
 Carol Hamersen—Alpha Lambda Delta, Dean's List.
 Naida Harlow—Dean's List.
 Kathleen Hawken—Intramurals.
 Christine Hines—Gymnastics Team.
 Tricia Hooker—Intramurals, Varsity Swimming, Baptist Student Union.
 Chris Hunt—Chi Delta Phi, *William and Mary Review*.
 Mary Hurn—Varsity Hockey, Tidewater Virginia Hockey Team, Varsity Lacrosse, *Colonial Echo* staff, Dean's List, intramurals.
 Ruth Johnson—Dean's List, Alpha Lambda Delta, Basketball.
 Betty Keahey—Student Education Association.
 Susan Knopf—Chorus, Intramurals, Lacrosse Team.
 Gail Langhorst—Chorus, *William and Mary Review*.
 Mary Laughlin—Intramurals.
 Paula Lippard—Dean's List.
 Jean Lusardi—Women's Athletic Association—secretary, Orientation Sponsor, Varsity Basketball, Varsity Lacrosse, Junior Varsity Hockey, Intramurals.
 Becki McColphin—Varsity Swimming-Captain, Mermettes, Chorus, Dean's List, Orientation Sponsor, intramurals.
 Sharon McGhee—Dean's List, Student Education Association.
 Joan McKann—Intramurals, Student Education Association.
 Cloud McCleod—Alpha Lambda Delta, Dean's List, Varsity Basketball, Varsity Lacrosse, intramurals, Women's Athletic Association Point Recorder.
 Merele Markwith—Orientation Sponsor, Ludwell House president, *Colonial Echo* Staff, Dean's List, intramurals.
 Ellen Manuck—Dean's List, Alpha Lambda Delta.
 Mar-C Milona—Varsity Basketball.
 Judy O'Grady—Box Office Chairman.
 Carol Pearn—Choir, Wesley Foundation, Dean's List.
 Barbara Peck—Dean's List, Jefferson Dorm Counselor, Mortar Board-Secretary, Choir, Women's Dormitory Association-president.
 Rosalie Petrillo—Orientation Sponsor.
 Bunni Popkin—Student Association-Secretary, *Colonial Echo* staff, Mortar Board Outstanding Senior.
 Elizabeth Ramsey—Intramurals, Student Association Representative, Junior Varsity Hockey Team.

Berta Ramsey—Jefferson Dorm Counselor, Class Vice President.
 Majorie Rankin—Intramurals, Abelian Society, Dean's List, Varsity Hockey, Varsity Lacrosse, Women's Athletic Association-Basketball Manager.
 Helen Rhea—Dean's List, Alpha Lambda Delta, Junior Varsity Hockey, Tennis.
 Brenda Robertson—Intramurals, Dean's List.
 Kay Rodgers—Intramurals, Varsity Lacrosse, Women's Athletic Association-Managers Board.
 Ruby Schonfeld—Orientation Sponsor.
 Missy Smith—Orientation Sponsor, Choir, Abelian Society Intramurals.
 Dora Jean Smith—Eta Sigma Phi.
 Susan Swarts—Dean's List, Phi Beta Kappa, Merit Scholarship.
 Nadia Tongour—*Flat Hat* staff, Political Science Forum, William and Mary Theater, Dean's List.
 Val Weaver—Chorus, Dean's List.
 Dale Wilson—Christian Science Organization.
 Cleve Youngblood—Vice President Barrett Dorm, Mortar Board president, Varsity Hockey captain, Varsity Basketball, Honor Council vice chairman.

ALPHA OMEGA—Western Ontario

Janet Baxter—Intercollegiate and Intramural sports, Women's Athletic Council, awarded a White Blanket for her contribution to athletics.
 Ellen Box—Manager of girls' swimming team, Curling Club.
 Gail Chalmers—Executive of Purple Spur Society, Orientation Chairman, given an Honor Award by the Purple Spur Society.
 Lloy Fletcher—W.U.S.C., French Club.
 Judy Foreman—Panhellenic Council, Sketch Club, Curling Club.
 Janet Galbraith—W.U.S.C., French Club, United Church Club, White Cross Club.
 Nancy-Jo Gauthier—Curling Club.
 Lorian Godfrey—Gazette, Psychology Club, Film Society, Purple Patches.
 Pat Gratton—Gazette, Editor of Emeritus.
 Hilary Hendershot—Mathematics Club, Sailing Club.
 Pat Henderson—P.H.R.E. Club, Basketball, Synchronized Swimming.
 Marilyn Hodd—White Cross Club.
 Bonnie Kasi—Intercollegiate Curling, Emeritus, French Club, A.S.U.W.O.
 Pat Kaye—Emeritus, Scottish Country Dancing, Summer Theatre, Players' Guild.
 Jane Kettles—Synchronized Swimming, Curling Club, French Club, A.S.U.W.O.
 Lynn Maybee—Emeritus, Geography Club, U.W.O. Choir, Curling Club.
 Carolyn McClatchie—Gilbert and Sullivan.
 Margie McKinley—Curling Club, University College Council, Emeritus.
 Elaine McRae—Intercollegiate Basketball, Field Hockey, P.H.R.E. Club, Women's Athletic Council, awarded a White Blanket for her contribution to Athletics.
 Janet Ough—Curling Club, Psychology Club, U.W.O. Concert Band.
 Andrea Ruttle—Curling Club, Psychology Club, United Church Club, Intramural basketball.
 Mary Scane—Psychology Club, United Church Club, French Club.

Jane Stephens—Occidentalia, Emeritus, Liberal Club.
 Linda Stephenson—Curling Club, Psychology Club.
 Eva Wicks—Gilbert and Sullivan, Purple Patches, College of Music Opera, Badminton, Women's Athletic Council.
 Judy Wilson—Social Service Club, Volleyball, I.S.C.
 Mary Wright—Mathematics Club, Inter-Varsity Christian Fellowship.
 Marsha Young—Middlesex College cheerleader, Alumni Variety Show, Curling Club, A.S.U.W.O.

BETA ALPHA—U.S.C.

Lila Rae Anderson—Women's Judicial Court, Chimes, Angel Flight.
 Robin Bailey—Troy Camp Committee.
 Candy Bendeim—Homecoming Co-Chairman.
 Betty Brittingham—Homecoming Committee, Spurs, Activities Chairman, Gamma Phi Beta.
 Suzyjo Broz—Amazons, Travel Committee Chairman, Trollos Chairman.
 Ronnee Brumbaugh—Spurs.
 Andrea Caldwell—Alpha Lambda Delta President, Spurs, Women's Judicial Court, Chimes, Pan-Hellenic Symposium Committee, Vice President and Pledge Trainer, Gamma Phi Beta.
 Laurie Carson—Sigma Alpha Epsilon little sister, Theta Xi step-sister, Alumnae Tea Committee, Elections Commission, Treasurer, Gamma Phi Beta, Troy Camp Committee.
 JoAnne Clark—Chimes, Alumnae Tea Committee.
 Cynthia Crocker—Tutorial Program, Spurs, Troeds, Cultural Affairs Committee.
 Kathy Davis—Spurs Vice President, Tau Kappa Epsilon little sister, Chimes, Amazons, Spirit Commission, Travel Committee, Parliamentarian and Vice President, Gamma Phi Beta.
 Penny Dumm—Pi Kappa Alpha little sister.
 Judy Dunn—Phi Kappa Tau princess.
 Jo Evans—Angel Flight.
 Jan Feltz—Chi Phi little sister.
 Charleen Fitz—Tau Kappa Epsilon little sister.
 Lynn Giere—Alpha Tau Omega little sister.
 Nina Harrison—Delta Chi little sister.
 Michele Higue—Theta Sigma Phi, Phi Kappa Tau princess, Pi Kappa Alpha Princess.
 Jane House—Kappa Alpha Rose Princess, Troy Camp Committee.
 Jan Jacobson—Alumnae Tea Committee, Secretary of Trollos, Ski Club, Secretary, Gamma Phi Beta, Amazons, Homecoming Committee, Troy Camp Committee.
 Wendy Jacobson—Tau Kappa Epsilon little sister, Tutorial Program.
 Sharon Klass—Vice President, Amazons, Homecoming Co-Chairman, President, Sigma Alpha Epsilon little sisters, Trustee Scholar, Pledge Trainer and Standards Chairman, Gamma Phi Beta.
 Judy Latimer—Theta Xi little sister, Phi Sigma Kappa princess, Homecoming Committee.
 Jneil Ludwick—Tutorial Program, Alumnae Tea Committee, Trojan Young Republicans.



Jo Ann Korb
Bradley



Carolyn Harshbarger
Bradley



Sandy Wenckus
Bradley



Printha Ault
Idaho State

Chimes



Andrea Caldwell
Southern California



Kathy Davis
Southern California



Sharon Klass
Southern California



Patricia Bailey
Idaho State



Gale Phillips
UCLA



Judy Hedrick
UCLA



Carolyn Schliecher
UCLA



Cheryl Creech
UCLA

Peggy McGinly—Sigma Alpha Epsilon little sister.
 K. T. McNeil—Daily Trojan Staff.
 Ruth Mackey—Mortar Board, Panhellenic President.
 Jann Manchester—Chimes, Greek Week Queen, Sigma Alpha Epsilon little sister, Phi Gamma Delta honorary pledge, Finalist in Best Dressed Contest.
 Mary Mularky—Amazons, Troeds Advisor, Travel Committee, House Manager, Gamma Phi Beta.
 Wendy Parker—Chimes, Trojanes, Amazons, Election Committee, President, Gamma Phi Beta, Alpha Kappa Gamma, Dean's List.
 Betsy Spencer—Amazons, Vice President, Mortar Board, Phi Kappa Phi, Phi Beta Kappa, Faculty Building and Grounds Committee, Elizabeth Von Kleinschmid Award for Outstanding Senior, Kappa Kappa Gamma Robbie Carroll Award, Phi Sigma.
 Mary Earl Skewis—Senior Class Secretary, Amazons, President, Gamma Phi Beta.
 Betsy Toft—Junior Class Secretary.
 Lauri Turpit—Sigma Alpha Epsilon little sister.
 Barbara Vivian—Vice President, Pi Kappa Alpha little sisters.
 Shelley Vogt—Troy Camp Committee, Tutorial Committee.
 Ginny Walters—El Rodeo Managing Editor, Associate Cabinet, AWS.
 Cathy Young—Tau Kappa Epsilon little sister.
 Kathy Zarwell—Trojan Young Republicans, Troy Camp Committee, Amazona, Homecoming Committee.

BETA BETA—Maryland

Phyllis Allen—Angel Flight Informations Officer, Freshman Orientation Board, Diamond, Student Union Coffee Hour Chairman.
 Elissa Blumenthal—Student Union Coffee Hour Chairman, Gamma Sigma Sigma.
 Bev Boswell—Home Economics Club Secretary, Student-Faculty Council, Diamond.
 Tina Cunningham—Pledge Dance Queens Committee Chairman, Junior Prom Queens Committee Chairman, Miss University of Maryland Pageant Director, Diadem.
 Shirley Fleming—Freshman Class Publicity Committee.
 Anna Gaddis—Diamond Treasurer, Young Republicans, AWS Big Sister.
 Barbara Gehring—University Theater Usherette.
 Mary Gordon—University Commuters Association, University Theater Usherette.
 Barbara Grim—Diadem, AWS Constitution Chairman, Panhellenic Vice President, AWS Big Sister Chairman.
 Lee Higgenbotham—Student Union Coffee Hour Hostess Freshman Orientation Board.
 Gail Holland—French Club Secretary, AWS Big Sister, Honors Convocation, French Honor Program, Diamond.
 Nancy Hull—Freshman Orientation Board, AWS Calendar Committee, Student Union Board.
 Susan Kent—Young Republicans secretary.
 Ronna Kern—Orchestra, Chamber Orchestra.
 Ellen Lawless—Women's Hockey Team, Fresh-

man Skit for Public Relations Majors—chairman, Student Union Board.
 Sherry Lovell—Women's Swim Team, Teach faculty children to swim, Diamond.
 Robin May—University Theater, *Diamond-back*.
 Ella Jane Peebles—Young Republicans President, Banquet and Entertainment Committee Chairman.
 Gloria Renaud—Volunteers for Mental Health, Student Union Coffee Hour Hostess.
 Pam Ricketts—Freshman Publicity Committee.
 Nancy Rogers—Student Union Coffee Hour Hostess, Freshman Orientation Board.
 Georgia Shaw—Young Republicans Secretary, Angel Flight.
 Mary Sprinkle—Pi Delta Epsilon.
 Nancy Swall—Newman Club.
 Sue Tropin—Phi Chi Theta, *Terrapin* Copy Writer, SGA Newsletter Copy Editor.
 Karen Turnbull—AWS Executive Council, AWS Convention Delegation.

BETA GAMMA—Bowling Green

Sally Luscher—President of the AWS, Past standards chairman of Gamma Phi Beta, Social Department Director of Union Activities Organization, Cap and Gown.
 Julie Harter—President of Panhellenic Council, Standards Chairman of Gamma Phi Beta.
 Carol Croissant—Cap and Gown, Sigma Tau Delta, Phi Alpha Theta, Phi Kappa Phi, Kappa Delta Pi, History Assistant, Senior Cabinet, Panhellenic Council, Distinguished Graduating Senior Award, American Studies Award.
 Pat Witmer—Editor of the *Key*, yearbook.
 Kathy Axoritis—Officer in Angel Flight.
 Nancy Banchek—Sigma Tau Delta Treasurer, Vice President of Gamma Phi Beta.
 Pat Cellio—Phi Alpha Theta, Gamma Phi Beta House Chairman, Secretary of Sigma Tau Delta, Swan Club Publicity Officer, Candidate for the Francis Currier Award.
 Linda Crawfis—AWS Standing Committee, Union Activities Organization Committee.
 Linda DeLong—Treasurer of SEA, Kappa Delta Pi, Alumni Relations Chairman, Honors Program, Math Assistant.
 Mary Jane Furman—Pi Kappa Delta, Scholarship Chairman, Rush Counselor, Sociology Honorary, University Players, Speech contests, Miss BGSU Candidate, Jr. Homecoming Attendant candidate.
 Bonnie Gleason—Chi Omega Outstanding Senior Award in Sociology.
 Linda Gooding—Greek Week Committee Member, Spirits and Traditions Board, Orientation Leader.
 Cindy Greenwald—Junior Representative of AWS, 1st Vice President of dormitory, Past Director-at-Large of Union Activities Organization, Secretary of the Association of College Unions.
 Sandy Guy—Angel Flight, Activities Chairman of Gamma Phi Beta.
 Diane Flament—Angel Flight.
 Cindy Hebert—Greek Queen Attendant.
 Judy Henderson—Treasurer of Gamma Phi Beta, Orientation Leader.
 Jackie Hoynos—Kappa Delta Pi, Kappa Mu

Epsilon, Pep Club President, Math Assistant, Union Activities Organization Chairman, Newman Club, University Scholarship.
 JoAnn James—Higbee College Board.
 Mary Kesson—AWS Big Sis-Little Sis Committee, Student Council, Vice President to Gamma Phi Beta, Higbee College Board.
 Ronnie Kostic—Baird-Yocum Award, President of Sigma Tau Delta, Orientation Leader.
 Jan Kuchta—Vice President Panhellenic Council, Angel Flight, Kappa Delta Pi, Cap and Gown, Senior Class Cabinet, SEA, Senior Representative to Student Council, Distinguished Graduating Senior Award.
 Linda Long—Rush Chairman of Gamma Phi Beta, Orientation Leader.
 Nancy Lobas—Freshman Honorary, Angel Flight.
 Patti Mitchell—Phi Alpha Theta, Executive of Angel Flight, Junior Class Cabinet, Orientation Leader.
 Diana Pulschen—Union Activities Organization Director-at-Large, Dorm Houseboards.
 Sandy Schill—Sophomore Award for most improved grades.
 Cindy Shadwick—Treasurer of dormitory.
 Sue Simmons—Pi Omega Pi, Historian.
 Carol Brobeck Stone—Gamma Phi Beta Distinguished Senior Award, Art Show Honorable Mention.
 Jane Surovjak—Union Activities Organization Department Director.
 Sue Swaim—Vice President of dormitory, AWS Judicial Board, Gamma Phi Beta Rush Chairman.
 Marcia Stroman—Best Freshman Actress Award.
 Carol Webb—Beta Beta Beta.
 Paula Zenzel—Junior most improved grades award.

Chapter Honors:

First sorority to receive the award for the most outstanding scholastic improvement between the semester of pledging and that of being an active.

BETA DELTA—Michigan State

Chapter Honors:

First place in the annual tricycle race.
Individual Honors:
 Bonnie Barnes—Cheerleader.
 Jody Brenner—Adjutant recorder, Angel Flight.
 Jean Brookman—MSU Chorus.
 Bonnie Buesing—Phi Kappa Phi, Tau Sigma, Alpha Lambda Delta.
 Judy Carstens—Wolverine (yearbook) Index Editor.
 Dona DeSantis—AWS representative.
 Sally Grant—Alpha Lambda Delta.
 Jessica Hartman—Organizations Chairman Pan-Hel Complex Board.
 Ricki Hoxie—Dormitory Elections Chairman, Water Carnival Public Relations Committee.
 Anne Jonekait—State News writer, Theta Sigma Phi.
 Debbi Kendall—AWS Residence Board, Sigma Alpha Eta.
 Carolyn Koenig—Greek Feast Secretary.
 Kathy Orth—Union Board Secretary.



Doris Mahoney, Midwestern U.,
Freshman Woman of Year,
Greek Goddess



Meredith Hart, Colorado,
Alpha Lambda Delta
Silver & Gold, Dean's List



Francis Lampson, Patricia Snyder, Candy Abshier, Lamar State,
Francis and Candy are both in Freshman Honor Society,
Pat is a straight A student.

Fabulous Freshmen



Judy Haverfield, Missouri,
Kappa Epsilon Alpha, Savitar,
Maneater staff



Peggy Joy Kenney, S.M.U.,
Alpha Lambda Delta, PRAP,
Dean's List



Marilyn Bolling, Missouri,
Kappa Epsilon Alpha, Tri-Penta
Sigma Rho Sigma, Fanfare/Fifty



Cheryl Bradbury, Indiana,
Alpha Lambda Delta



Vicki Neaves, Memphis State,
Alpha Lambda Delta
Dean's Honor List



Bobbie Bechtold, San Diego State
Freshman Secretary, Miss Del Sud

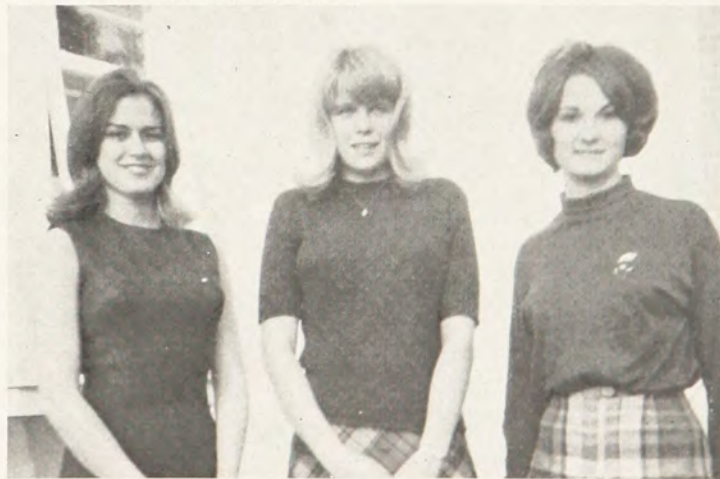

Myrna Munson, Terrie Colman, Susan Moum, North Dakota State,
Alpha Lambda Delta

Sara Parker—Glee Club.
 Sue Parker—Glee Club.
 Cheryl Phillips—Recording Secretary of Ski Club, Alpha Lambda Delta.
 Jayne Phillips—Winds of Change Seminar Information and Resource Chairman.
 Margaret Phillips—Mortar Board, Phi Kappa Phi, Alpha Lambda Delta, Tau Sigma, Woodrow Wilson Honorable Mention, Vice President International Relations Club, Chairman Winds of Change Seminar.
 Barb Rakoczy—Spartan Spirit officer.
 Sally Slater—Wolverine (yearbook) Organizations Editor.
 Penny Soter—Dormitory Social Chairman.
 Lyn Walsh—Alpha Lambda Delta.

BETA EPSILON—Miami

Carol Adams—Women's Choral Society, May Day committee, Sophomore Counselor, SPER.
 Karen Bardou—Program Board.
 Gaylee Beiser—A Cappella, *The Miami Student*, Inter-Varsity.
 Vicki Beronius—House Council, Junior Orchestras, Junior Prom candidate.
 Judy Beyring—Sophomore Counselor, SPER, Phi Upsilon Omicron, AHEA Vice President, House Council.
 Pamela Bodnar—House Council, House Chairman, YWCA, Senior Cabinet.
 Emily Bowen—Block M, Intercollegiate Tennis team.
 Margaret Bradley—Program Board, Tennis team.
 Lissa Brebner—SEA, Intercollegiate Tennis team.
 Allyn Burke—Phi Delta Theta "Dream Girl," Kappa Delta Pi Vice President, ACE.
 Melinda Callender—Red Cap Review, House chairman, Bell Girl.
 Phyllis Collins—Block M, *Recensio*, Red Cap Review, Shakerette, Sophomore Counselor SPER (head).
 Diana Crumrine—Sigma Alpha Eta, SPER.
 Carolyn Curtis—Sophomore Counselor, Block M, Hall improvement committee.
 Vicki DeNunzio—Sigma Alpha Eta, Dorm secretary, SPER, *Recensio*, House Council.
 Ronda Dock—Sophomore Counselor, SPER, Phi Beta Kappa, Alpha Lambda Delta, Dr. Stark Microbiology Award.
 Sue Doddridge—Bell Girl.
 Barbara Donaldson—AWS Special Events, A Capella, May Day Committee, Sophomore Counselor, CWEN, House chairman.
 Betsy Downing—House Chairman, Marlin Club treasurer, Sophomore Counselor.
 Barb Drake—Freshman Art award.
 Donna Dunn—Red Cap Review, Alpha Lambda Delta, CWEN, Sophomore Counselor, AHEA, Student Senate Concert Board, Stouffer Award.
 Paula Dwyer—Women's Choral Society.
 Judy Fathauer—AWS Officer Corps.
 Bev Fisher—House Council, Program Board, Student Senate Committee.
 Diana Fleischer—AWS Publicity, Program Board.
 Linda Gerster—Sophomore Counselor, SPER, Shakerette.
 Bonnie Gertz—*Miami Student*, Freshman Art Award.
 Peggy Goodenow—Dorm Secretary, *The*

Miami Student, Alpha Lambda Delta, Sophomore Cabinet, CWEN, Sophomore Counselor, House Chairman, AHEA.
 Pat Goodwin—Greek Week Publicity chairman, Sophomore Class Publicity, Senior Cabinet, Senate committees.
 Linda Gordon—House Chairman, Alpha Kappa Delta, IAWS State Day, Judicial Board, Publicity committee, Choraliers, Sophomore Counselor.
 Jana Grotuss—Block M, Executive Board.
 Trisha Haldeman—Dorm President, *The Miami Student*, Alpha Lambda Delta, Sophomore Counselor, CWEN, President of CWEN, Outstanding Freshman Woman, Dorm Vice President, Pi Delta Phi.
 Eileen Hoover—House Council, People to People, Pi Delta Phi, Bell Girl.
 Nancy Hundley—Dorm representative to sophomore cabinet.
 Jan Hunger—Program Board, Block M.
 Carolyn Jones—Sophomore Counselor, CWEN, AWS Office Corps., Pi Delta Phi.
 Elaine Jones—Sophomore Counselor, CWEN (treasurer), Dorm Vice President.
 Lois Johnson—4 point, Sophomore Counselor, CWEN, Alpha Lambda Delta, ACE, Block M.
 Sherry Kuck—SPER, YWCA, ACE, *The Miami Student*, People to People, Student Senate committee, Mortar Board, House Council, Women's Judicial Board, Sigma Alpha Eta, Greek Week committee.
 Leanna Lawson—ACE.
 Martha Leversuch—Junior Panhellenic.
 Terry Malloy—People to People.
 Marilyn Mansfield—ACE, Choraliers, *Recensio*.
 Terry McCracken—Student Abroad program, Delta Phi Alpha, Sophomore Counselor, CWEN, AWS program committee.
 Kathy Meyers—CWEN, Marlin Club President, Red Cap Review, May Day committee, Greek Week Court, Delta Psi Kappa.
 Eileen Mooney—SEA Vice President, House Council, Tri Delt Scholarship.
 Pat Moore—Junior Saddlers, People to People.
 Kathy Morrow—People to People, Alpha Lambda Delta, Sophomore Counselor, 4 point, Panhellenic Corresponding Secretary.
 Mary Kay Nichols—House Council, 4 point, *Recensio*.
 Mary Noffsinger—Dorm Vice President, Freshman Cabinet, YWCA, Greek Week committee, SPER Vice President, Women's Judicial Board.
 Kathy Nolan—Sophomore Counselor, SEA, Dorm treasurer.
 Pat Ogilvie—Junior Marlin, Program board.
 Jane Pepple—Sophomore Counselor.
 Teresa Phares—Alpha Lambda Delta.
 Connie Pickett—Alpha Lambda Delta, Sophomore Counselor, Marlin Club, Miss Miami contestant.
 Carol Pogue—Sophomore Counselor, Panhellenic Publicity Committee.
 RD Rhoades—SPER, Shakerette.
 Sue Royer—Sophomore Counselor, CWEN, Junior Orchestras, House Council, Greek Week committee, Dorm treasurer.
 Liz Smith—ACE, Program Board, SPER, House Council, SEA.

Marsha Sommer—Alpha Lambda Delta, Block M, Student Senate Elections.
 Sherry Sorenson—*Recensio*, House Council.
 Judy Spangler—Sophomore Counselor, ACE, Junior Panhellenic, Miami Chest, Kappa Delta Pi, Alpha Lambda Delta, Greek Week committee.
 Ginny Spaven—*Recensio*.
 Linda Taggart—Marlin Club, SPER, House Council, Spanish Club.
 Sue Taggart—A Capella, Sophomore Class Publicity.
 Diane Tatum—Red Cap Review, Alpha Lambda Delta, CWEN, Sophomore Counselor, Program Board, Student Senator, Model U.N.
 Pat Taylor—Dorm secretary, A Capella, SPER (secretary), AWS Freshman Activities Committee, Freshman Public Relations chairman.
 Diane Walter—AWS Officer Corps., Student Senate Concert Board.
 Diana Wamsley—Program Board, *The Miami Student*, House Council, Student Senate Committee, SEA.

BETA ETA—Bradley

Diana Boothe—Young Republicans.
 Anita Boyer—V.P. of Chimes, Homecoming Publicity, Lecture-Concert Comm., Choral, Community Chorus, Panhellenic Representative, Wakapa.
 Sandee Bradley—Anaga Staff, Bradley Tutoring Project.
 Ann Bush—Young Republicans, Aqua-dettes treasurer.
 Ann Connelley—Newman Club, St. Mark's Tutoring, Campus Carnival Committee.
 Kristine Cook—SBA, Debate, Dean's List, Burgess-Sisson Dorm Council, Alpha Lambda Delta, All School Senator.
 Sandy Dick—Junior Class Vice President, Co-Chairman Junior Senior Prom Committee, Pikettes, Sanage Staff, Senior Class Senator.
 Linda Ewing—Association of Accounting-Secretary.
 Patty Flanagan—Anaga Editor, Meri-n-ettes, Who's Who, SBA, Home Economics Club.
 Carla Frank—Meri-n-ettes Vice President, Gamma Delta.
 Jennifer Goff—SBA, Angel Flight, Pi Lambda Theta, Anaga, Campus Carnival, Homecoming program Comm., SNEA, Co-Chairman Bradley Tutoring Project, Wakapa, President of Pikettes.
 Jane Griffith—Young Republicans, SNEA.
 Janis Hamilton—Newman Club, Young Republicans Secretary, Wakapa.
 Carolyn Harshbarger—Angel Flight Commander, Drill Team, R.O.T.C. Queen Candidate, AWS, Homecoming Steering Committee, American Marketing Assn. Secretary, Wakapa, Geography Club, Newman Club, Chimes.
 Sandy Hauser—Sociology Club.
 Marilyn Hubbell—Meri-n-ettes, Bradley Tutoring Project.
 Roberta Huff—President SBA, Campus Community Commission, Student Activities Budget Review Board, Who's Who, Homecoming, Wakapa, Pi Lambda Theta, SNEA, ODK Conference.
 Candy Jacobson—SBA, Anaga, Radio Board of Control.



Mary Lou Truax, San Diego State
Spurs



Gerri Kinczel, San Diego State
Spurs



Lisa Houston, San Diego State
Spurs



Maribeth Bunce, Idaho State
Spurs

Superior Sophomores

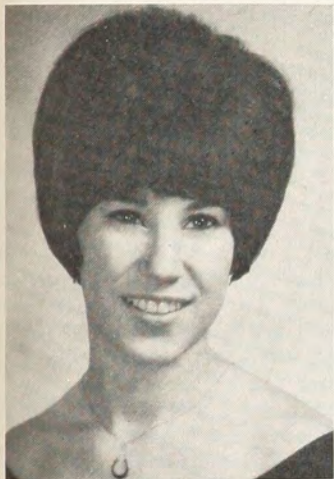

Jeannie Freeman, Idaho State
Spurs



Myke Hall, Idaho State
Spurs



Kathleen Cosariffe, Washington
State, Spurs

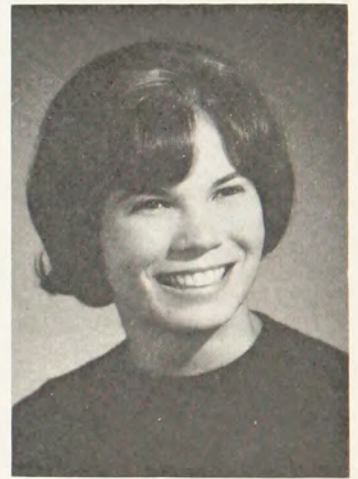

Laurene Lindstrom, Washington
State, Spurs

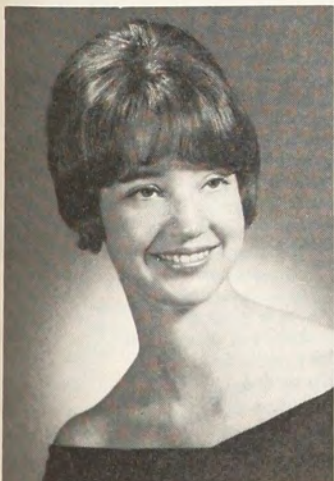

Elizabeth Crosby, Colorado
Spurs



Debby Kerner, Colorado
Spurs



Sally Atwood, Kentucky
Cwen



Sue Tavener, Colorado State
Spurs

Libby Johnson—SBA, Sigma Alpha Eta, Scout.
 Ruth Ann Kengett—Young Republicans.
 Pam Kief—Aquadettes.
 Priscilla Kief—Young Republicans, Aquadettes.
 Carol Kirsch—ODK Conference, President-Interfaith Council, Angel Flight.
 Jo Ann Korb—Chorale, Supreme Court, Community Chorus, Angel Flight, AWS, Chimes, Pi Lambda Theta, Alpha Phi Omega Sweetheart, SNEA, English Club.
 Kathy Kozeluh—Meri-n-ettes, Orchesis, Angel Flight, Drill Team.
 Mary Ann Lutz—Ski Club, SBA, International Club.
 Janet Miller—Angel Flight, Drill Team, Cheerleader.
 Ann Mitchell—Meri-n-ettes, SBA, Homecoming Steering Comm., SNEA, Anaga.
 Sue Mohns—Sigma Alpha Eta, Associate Student Government, Alpha Lambda Delta, Newman Club, Angel Flight, SBA, Chimes.
 Pat Morris—Anaga, SBA, SNEA, Senate, Young Democrats, Pi Kappa Alpha Sweetheart, Junior-Senior Prom Queen Finalist, IFC Queen.
 Cynthia Peek—Campus Carnival, Alpha Lambda Delta, Dean's List, Orchesis, Computer Club, Magazine Club.
 Sandy Pollard—Scout, SNEA, Young Republicans.
 Janet Presser—Radio Board of Control, Senior Board SBA.
 Karen Reinheld—Angel Flight, Executive Officer, Mu Epsilon Pi, Chimes, Geography-Geology Secretary, Homecoming Steering Committee, Wakapa, Campus Carnival.
 Linda Shall—Meri-n-ettes, Pi Chi Theta Corresponding Secretary.
 Marilyn Schwenkoff—Stunt Show, SBA.
 Nancy Seymour—Angel Flight, Bradley Tutoring Project.
 Sue Sweeney—Senior Class Vice President, Greek Section Editor Anaga, Junior-Senior Prom Committee, SNEA, Newman Club, Who's Who, Dean's List.
 Sheila Vroman—SBA, Campus Carnival Comm., Homecoming Comm., Newman Club, Senior Day.
 Carole Vastane—Meri-n-ettes, SBA, Chimes, Alpha Lambda Delta, Newman Club, International Club, Pi Kappa Phi, Wakapa.
 Sandy Wenckus—General Chairman of Homecoming, Co-Chairman of Greek Week publicity, Radio Board of Control, Newman Club, Chimes, Wakapa.
 Pam Young—SNEA, Who's Who, SBA, Wakapa, Phi Kappa Phi, Pi Lambda Theta, Junior-Senior Prom Steering Comm.
 Carol Wicks—WRA representative, Homecoming Committee, Orchesis, U.N. Steering Committee.

BETA THETA—San Jose State

Debbie Amable—All Freshman Day committee, Freshman Assembly publicity committee.
 Pam Alexander—Little Sister of Minerva.
 Rose Ann Ashen—Academic Fairness committee freshman camp counselor.
 Nancy Benedict—Freshman camp counselor, Spartan Spears, Sparta camp counselor.
 Dana Broadwater—Theta Chi Dream Girl.

Tomalene Borgman—Finalist in the Theta Xi Queen contest.
 Jenny Bull—Finalist in the Miss San Jose State pageant.
 Joan Carlson—Miss Winterset, Pershing Rifles Queen contest finalist.
 Joanne Carroll—A.W.S. publicity committee.
 Marilyn Coles—Little Sister of Minerva, Kaydette.
 Barbara Cross—Sigma Chi Little Sister.
 Barbara Daseking—Spartan Spears, Lady of the Moon.
 Chris DeFiglio—Theta Chi Little Sister and finalist in Theta Chi Dream Girl contest.
 Susan Dunaway—Delta Upsilon Little Sister, Orientation Leader.
 Barbara Dougery—Panhellenic representative.
 Jeanne Freitas—Finalist in Sigma Pi Orchid Queen contest.
 Caroline Girth—Miss San Jose State Beauty Pageant contest.
 Hilary Goldwater—Tau Mate, head San Jose State Song Girl.
 Jan Johnson—Sigma Nu Little Sister, finalist California Maid of Cotton contest, *Mademoiselle* representative.
 Kim Kmetovic—Kappa Sigma Little Sister, Carnival chairman for Greek Week.
 Laura Livingston—Little Sister of Minerva.
 Beth Losee—Tau Mate.
 Liz MacDiarmid—Spartan Spears.
 Val O'Donnell—Freshman Orientation leader—Little Sister of Sigma Nu.
 Barbara Richardson—Little Sister of Minerva.
 Pat Smith—Tau Mate, honorable mention for guest editorship in *Mademoiselle*.
 Helene Speiser—Sigma Nu Little Sister.
 Dee Stoddard—Student Nurses Association.
 Barbara Swenson—Lambda Chi Alpha Crescent Girl finalist.
 Yvonne Taylor—Representative to Gamma Phi Beta Convention of 1966.
 Judy Vanguard—San Jose State Rally committee.
 Sue Walker—Daughter of Crossed Swords, Theta Chi.
 Ann Ward—Miss San Jose State Beauty contest second runner-up, Miss Congeniality.
 Terry Webel—Little Sister of Minerva.
 Cynthia Whitted—Delta Upsilon Little Sister, Spartan Spears, Foreign Student Orientation leader.
 Sammy Zwanzig—Delta Sigma Phi Little Sister.

BETA IOTA—Idaho State

Printha Ault—National College Queen Finalist from Idaho, Chimes, Student government social committee.
 Patricia Bailey—Chimes, Panhellenic Vice President, Beta Iota Vice President, Student government committee.
 Launa Beasley—Silver Tassel, May Queen Attendant, Beta Iota treasurer.
 Maribeth Bunce—Spurs, Panhellenic Representative, Student government committees.
 Julene Burgess—General activities.
 Nona Brown—Tau Kappa Epsilon Sweetheart, Pledge Class President.
 Sherry Chapin—Sigma Nu White Rose Girl, Beta Iota Recording Secretary.
 Vicki Dalsalgio—Turtle Trainer.
 Marilyn Dean—Assistant Pledge Trainer.

Kay DeLate—General activities.
 Julie Egurrola—Panhellenic president, Garrison House treasurer, State President of Idaho Student Nurses, Beta Iota Karen Smith Award for Outstanding Sophomore.
 Linda Epler—Silver Tassel, Student government committee, Beta Iota scholarship chairman, I.S.U. College Bowl.
 Patricia Fisher—Panhellenic representative, Silver Tassel, Life Lines, Beta Iota Junior Scholarship Award.
 Judy Fountain—General activities.
 Jeannie Freeman—Spurs, Traffic Court.
 Romona Garro—Who's Who in American Colleges and Universities, Senior Class treasurer, Student of the Quarter, Life Lines president, Young Democrats president.
 Diane Goodwin—Pathfinders, Pledge trainer, Greek Week Committee.
 Myke Hall—Spurs, Outstanding Pledge, Student government committee.
 Pat Hall—Outstanding University Woman Journalist in Idaho, Bengal Editor, May Queen Attendant, Silver Tassel.
 Ann Hendricks—L.D.S. Institute Choir.
 Sharon Hobson—Candidate for Pi Kappa Alpha Garnet Princess.
 Christine Jefferies—Spurs, Co-Orgs Representative, Co-Chairman of Freshman Retreat.
 Billie Johnson—Chimes, Golden Hearts of Sigma Phi Epsilon, Chairman of Greek Week and Homecoming Skits.
 Effie Karellas—General activities.
 Jane King—Pathfinders, Candidate for Sigma Phi Epsilon Sweetheart.
 Carol Kunnary—Beta Iota Censor.
 Chris McCain—Bengalettes, Student government committees.
 Teresa Maguire—Women's Representative of the Associated Students of I.S.U., Junior Class secretary.
 Rita Martin—Beta Iota President, Lambda Delta Sigma Sweetheart of the Month, Student government.
 Nonnie McIlveen—I.S.U. swim team.
 Marilyn Magnuson—General activities.
 Kay Millgard—Beta Iota standard's chairman.
 Irene Mingo—Military Ball Attendant, Life Lines.
 Andrea Neider—General activities.
 Lynda Osborne—Student government committees, French Club.
 Evelyn Ogee—Panhellenic Representative, Miss I.S.U. Pageant Committee.
 Kathy Perrin—Pi Kappa Alpha Dream Girl, Snow Queen attendant, Home Economics Club.
 Gloria Pfundheller—General activities.
 Kathy Pond—Pi Kappa Alpha Playmate, Military Ball attendant.
 Linda Reynolds—First Runner-Up to Miss I.S.U., Bengalettes.
 Mary Rock—Bengalettes, Student government committee, Make-Up chairman for University Drama.
 Susan Rountree—Who's Who in American Colleges and Universities, Pathfinders, Student Nurses.
 Carol Gill Reinhart—Rush chairman.
 Suzy Schriener—Student government committees.
 Kathy Shults—Pocatello Baseball Club Schol-

arship, Pathfinders, Student government committee, German club.
 Marcia Smith—Sophomore Class Secretary, Scotch Guard, Spurs, Most Unglamorous Coed, Student government committee.
 Andy Spidell—General activities.
 Marjorie Staley—General activities.
 Linda Tillotson—General Activities.
 Susan Williams—Beta Iota Sophomore Scholarship Award, Food Machinery Corp. Scholarship.
 Valerie Wilson—May Queen, Homecoming Queen Attendant, Beta Iota President.
 Stephany Young—Spurs, Beta Iota Treasurer.

BETA LAMBDA—San Diego State

Betty Arbon—Junior Class Council, Lambda Chi Alpha Crescents, Co-Editor of the *Quad*, A.W.S.
 Vickie Asmann—Cetza, Lambda Chi Alpha Crescents.
 Bonnie Bachman—Activities Board.
 Carol Bachman—President of Sigma Nu Serpentes.
 Bobbie Bechtold—Freshman Class secretary, Rugbyettes (Rugby Aux.) Miss Del Sud for January, Alpha Tau Omega Little Sister, Lambda Chi Alpha Chariot Queen.
 Donna Benedict—Rugbyettes.
 Janie Bergman—Alpha Tau Omega Little Sister, Chariot Queen, Sigma Phi Epsilon Calendar Girl.
 Charlotte Calvert—Collegiate Panhellenic president, President of Rugbyettes.
 Judy Conner—Sigma Phi Epsilon Sweethearts, secretary.
 Diane DesMarets—Sigma Phi Epsilon Sweethearts.
 Candy Dickard—Cetza, Spurs.
 Vicki Dickson—Candidate for Miss Blowout and Miss Shipwreck, Lambda Chi Alpha Crescents.
 Nancy Ellis—Spurs.
 Marsha Erickson—Activities Board, Las Meninas.
 Jeanie Faulkner—Tau Kappa Epsilon Daughter of Diana, Rugbyettes.
 Debbi Flint—Associated Students Secretary, Sigma Phi Epsilon Sweethearts—Candidate for Queen of Hearts, Las Meninas, Shell and Oar, Junior Class secretary.
 Carol Grant—Tau Kappa Epsilon Daughters of Diana.
 Paula Gray—Mortar Board, Dean's List, Las Meninas, Junior Class Council, Flag Twirler.
 Lelani Gresham—One of the 10 Best Dressed Coeds on campus.
 Barbara Grigg—Spurs, Flag Twirler.
 Sandee Hallum—Cheerleader, Rugbyettes, Senior Class secretary.
 Joan Herzig—Sophomore Class Council, Student Union Board, Shell and Oar, Las Meninas, Associated Women Students Correspondence chairman.
 Kara Hill—Lambda Chi Alpha Crescents.
 Lisa Houston—Spurs, Candidate for Miss San Diego State, Dorm Officer.
 Judi Jones—Angel Flight Commander.
 Gerri Kinczel—Spurs.
 Janice Koeller—Mortar Board Leadership School.
 Sue Lange—Lambda Chi Alpha Crescents.

Maria Long—Mortar Board Leadership School.
 Jan Miller—Lambda Chi Alpha Crescents.
 Mavis Morgan—Sophomore Class Council, Candidate for Sigma Chi "Miss Derby Day," Candidate for Miss San Diego State.
 Gwen Orsi—Spurs.
 Bev Peterson—Rugbyettes, Freshman Class Council.
 Betty Ragenovich—Mortar Board, Senior Class Council.
 Annette Richards—Dean's List.
 Laura Robles—Flag Twirler, Activities Board.
 Barbara Smith—Las Meninas, Tau Kappa Epsilon Daughters of Diana.
 Caryn Swan—Associated Women Students Council.
 Sharon Taylor—Rugbyettes, Associated Students Secretary, Activities Board, Junior Women of the Year, Senior Editor of Yearbook, Associated Women Students.
 Margie Tejack—Spurs, Yearbook staff.
 Mary Lou Truax—Spurs, Flag Twirler.
 Anita Wernstrum—Associated Women Students Treasurer, Mortar Board, treasurer, Junior Class treasurer.
 Dianne Wilson—Associated Women Students president.
 Pam Woodberry—Senior Class Council.

Chapter Honors:

Award from the San Diego County Heart Association for Heart Fund Drive.

BETA NU—Vermont

Dina Hackett—Alpha Lambda Delta Award, Highest Scholastic Standing, which consists of 3.45 average or better, Phi Beta Kappa.
 Gail Lauzon—Alpha Lambda Delta Award, Highest Scholastic Standing, Phi Beta Kappa and graduated cum laude.
 Norma Hanson—Highest Scholastic Standing, Mortar Board, and graduated cum laude.
 Joanne Hilbert—Highest Scholastic Standing, Kappa Delta Pi, and graduated cum laude.
 Christine Jackson—Highest Scholastic Standing.
 Marsha Hopkins—Highest Scholastic Standing.
 Gail Seymour—Highest Scholastic Standing and Kappa Delta Pi.
 Sharon Foley—Highest Scholastic Standing.
 Michele Hennessey—Mortar Board.
 Wanda Turfboer—Mortar Board.

BETA XI—Ohio State

Sharon Brooks—Pi Lambda Theta, Wesley Foundation Student Council.
 Pat Cadwallader—*Athenum* staff. Outstanding Senior Women's Reception.
 Maria De Maggio—*Athenum* Editor-in-Chief.
 Linda Eschliman—Medical Dietetics Club.
 Joyce Gallogly—Dream girl of Delta Sigma Phi.
 Carole Negulici—Block O.
 Sally Hoefflinger—Block O.
 Emily Hook—Alpha Kappa Gamma, Junior America Dental Hygienist Ass., Post College Assembly Chairman.
 Dika Ireland—Christian Science Organization literature distributor, American Society of Agriculture Engineering-recording secre-

tary, Society of Women Engineering, Panhellenic Rush Counselor, Chairman of Hospitality state day for Women's Self-Government Association.
 Jackie Kuschner—Student assistant.
 Linda Lerner—University Chorus.
 Cathie Capper—Makio staff, Scarlett Buckeye Band, Freshman honors program, Block O.
 Judy Mitchell—Women Panhellenic Commission.
 Cathy Muzilla—Buckeye Band, Tau Beta Sigma Honorary Band, Homecoming Top Ten finalist, Atheneum Secretary.
 Judy Nogawick—Women's Town assistant, Block O.
 Kathy Renker—Key member of Sigma Alpha Eta, Outstanding Senior Women's reception.
 Sandie Russ—Phi Chi Theta, Commerce Sorority, Outstanding Senior Women's reception, Society for Advancement of Management Economics, Makio Staff.
 Pat Landrigan—Cole of Columbus Fashion Board.
 Barbara Wedding—Slavic Club, secretary.
 Marcia Adams—Block O.
 Jane Atkinson—Ohio Union activities.
 Char Cox—Makio Staff.
 Starlett Schiederer—Phi Chi Theta, Commerce Sorority—First Vice President.
 Marcia Young—Block O.
 Jeanne Friedburg—Spanish House Judicial Board.

Chapter Honorary

Sigma Phi Epsilon Spring Regetta—2nd Place

BETA RHO—Colorado

Chapter Honors:

First Place—WRA Intramurals.
 First Place—WRA Gymkhana.
 First Place—Greek Week Sign Contest.
 Second Place—Scholarship.
 Third Place—WRA Swimming Meet.

Individual Honors:

Lynn Abdnor—SPUR Activities chairman, Junior Panhellenic secretary, Silver and Gold, Panhellenic Faculty Relations chairman.
 Suzi Allen—SPUR social chairman, Dean's list.
 Judy Anderson—Alpha Lambda Delta, Dean's Superior list.
 Dynda Andrews—Mademoiselle College Board, *Colorado Daily* reporter, Mademoiselle Guest Editor finalist.
 Diane Baker—Greek Week committee, Dean's list.
 Cathy Barnard—Study Abroad, Dean's list, Outstanding Pledge-Mother-Pledge-Daughter Scholastic average.
 Betsy Beers—Panhellenic Council secretary, Dean's list.
 Corky Bodley—Dean's list.
 Mary Bray—Campus Chest Chairman, Cameo Standards chairman.
 Martha Campbell—Dean's list, Outstanding Pledge-Mother-Pledge-Daughter Scholastic average.

Beth Childley—Psi Chi Psychology Honorary, Dean's list.

Kathy Clark—Dorm Social chairman, Pledge Class president, A.S.U.C. Public Relations Commission for High School Affairs.

Liz Crosby—Silver and Gold, SPUR historian, Alpha Lambda Delta, Dorm Scholarship chairman, *Oracle* Copy Editor, Dean's Superior list, Academic Affairs Commission secretary.

Cathe Donham—SPUR treasurer, Hesperia, Associated College Union secretary, University of Aix-Marseilles Study Abroad, Colo-Corps Commissioner, A.S.U.C. assistant secretary.

Sheryl Dorjahn—Dean's List, Pom-Pon Girl finalist.

Karen Erickson—A.W.S. Vice President, Sigma Alpha Eta, Panhellenic Scholarship winner, Dean's list.

Carol Estey—Castle Belles, Lambda Chi Crescent Girl.

Johanna Ferguson—Lambda Chi Crescent Girl finalist, Porpoise.

Nancy Fitzpatrick—Nails, Alpha Lambda Delta, IFC-Panhellenic Blood Bank Secretary, Dean's list.

Chris Foote—Castle Belles Commanding Officer, Dean's list.

Sally Griffin—Miss Colorado Wood finalist.

Kathy Harris—Dean's list.

Meredith Hart—Silver and Gold, SPUR editor, Alpha Lambda Delta editor-historian, Honors Union Council, Freshman camp counselor, Dean's Superior list.

Beth Hawley—Dean's list.

Sharon Haynes—SPUR social chairman, Dean's list.

Diane Hopple—Porpoise.

Barb James—SPUR, Alpha Lambda Delta, Dean's superior list.

Trish Jenkins—SPUR song leader, Nails.

Debbie Kerner—Freshman Class Council, SPUR, Porpoise, Castle Belles, Colo-Corps Commissioner, Sigma Chi Derby Queen finalist, Dean's list.

Elaine King—Dean's list.

Kay Kotzelnick—Dean's list.

Linda Kraybill—Homecoming Queen Finalist, A.S.U.C. Public Relations Commission, Mortar Board, A.W.S. Senator, Dean's list, Senior Class Council.

Kathy Lammers—Nails.

Adie Lynch—Silver and Gold.

Marg McGuire—Mortar Board, A.W.S. treasurer, Assistant Student Travel Commissioner, Dean's list.

Margie McMahon—Coloradan Greek Section Editor, Assistant A.W.S. Treasurer, Dean's list.

Ann Monahan—Lambda Chi Alpha Sweetheart.

Chris Mueller—Vienna Study Abroad, Buffski Racing Club secretary.

Ina Mullis—Sigma Nu Sweetheart runner-up, Dean's list.

Karon Nelson—Winter Carnival Queen.

Kathy Nelson—SPUR Activities Chairman, Dean's list.

Nancy Rader—Phi Sigma Biology Honorary, IFC-Panhellenic Social Chairman, Dean's list.

Michelle Robbins—Dean's list.

Linda Rosebraugh—Sophomore Class Council.

Beth Rucker—Hesperia, World Affairs Conference Co-Chairman.

Sandy Rygel—Freshman Class Council, Dean's list.

Ellen Sandknop—Dean's list.

Fran Savage—Dean's list.

Lindy Sherman—SPUR, Dean's list.

Lexi Shroeder—Dean's list.

Sue Smith—Beta Sigma, Dean's list.

Carol Snortland—Dean's list.

Kathy Perrin—Gamma Alpha Chi.

Kim Stead—Gamma Alpha Chi.

Lynn Sutch—Sophomore Class Council.

Pam Thompson—Kappa Phi Historian, Dean's list.

Carol Thurman—Miss C.U. Finalist, Sigma Alpha Iota Secretary, Best Talent Award—Miss C.U. Pageant, C.U. Relays Queen finalist.

Sue Tousley—Nails, Dean's list.

Lynn Towsley—Nursing School A.W.S. representative.

Linda Valdez—A.S.U.C. Public Relations Co-Commissioner, Greek Week committee, Dean's list, 1967 Greek Week chairman.

Carol Wiggins—Dean's list.

Mary Sue Wilson—Dean's list.

BETA SIGMA—Washington State

Jan Aldridge—Army Sponsor, Ranger Sponsor, Panhellenic Rush Committee, semi-finalist Sig Ep Queen of Hearts.

Linda Anderson—Spurs Secretary, Top Ten Freshman Women, Mother's Week-end committee, Semi-finalist Lambda Chi Crescent Girl, finalist cheerleader.

Barbara Asaph—AWS Senior Greek Senator, Mu Phi Epsilon, Treasurer of Mu Phi Epsilon, Little Sister of Minerva, Treasurer, Army Sponsor.

Janet Barton—YWCA Executive Cabinet representative, Student Chairman-of-the-Board for National Society of Interior Designers.

Susie Boyer—Mother's Week-end committee.

Dawn Brenner—Board of Control, Sophomore Woman.

Barbara Bushnell—WRA representative, WRA secretary, Crimson W, Fishfans, Secretary of Fishfans.

Shelby Carpenter—Secretary of Panhellenic.

Kathleen Cosgriffe—Spurs, Frosh-Faculty Week-end committee.

Joan Dahlin—Homecoming committee.

Donna Downard—YWCA Cabinet, Phi Kappa Phi, Pi Sigma Alpha, Secretary-treasurer of Pi Sigma Alpha, Board of Control Community Involvement Commission, Mortar Board.

Kandi Gordon—Finalist for Harvest Ball Queen.

Kathy Hanowell—Pi Sigma Alpha, USNSA, Phi Alpha Theta, Mortar Board.

Susie Hatten—Army Sponsor, treasurer, Cheerleading finalist.

Joan Starkey Heller—Phi Beta Kappa.

Carolyn Judd—Candidate for Junior Woman, MÜN, Cosmo Club.

Caron Lantz—Dad's Day committee.

Nancy Lapsley—AWS Special Events committee.

Kristi Lewis—Dad's Day committee, Homecoming committee, YWCA Cabinet, YWCA National Affairs committee.

Charlotte Lindstrom—Phi Kappa Phi, Pi

Lambda Theta, Phi Beta Kappa, Ten Top Senior Students, Mortar Board.

Laurene Lindstrom—Spurs, Frosh-Faculty Week-end Committee, Sigma Kappa Phi.

Margaret May—AWS Freshman Senator, Special Events committee, New Student Week committee.

Fontelle McCabe—WSU Head Cheerleader, Pem Club, Finalist for National Cheerleader award.

Cheryl Nelson—Phi Kappa Phi.

Sue Rutherford—Freshman Expanded Exec, YWCA Inter-racial Relations committee.

Patsy Ryan—Outstanding Greek Woman, Phi Kappa Phi, Pi Lambda Theta, AWS president, Finalist for May Queen, Outstanding Senior Woman, graduated with highest honors.

Norma Jo Scott—Woman's Day Publicity chairman, YWCA International Understanding Committee chairman.

Susie Shallow—Rally Squad.

Marilyn Shapton—Semi-finalist Pi Kap Dream Girl.

Jeannie Taber—Sigma Kappa Phi, Cosmo Club.

Joan Urdal—Frosh-Faculty Week-end, Jr. Panhellenic, Dad's Day committee.

Chapter Honors:

Placed second in Homecoming sign contest along with Sigma Phi Epsilon.

Tied for best grades on campus.

Pledges came out on top with best grade among the sorority pledge classes.

BETA TAU—Texas Tech

Chapter Honors:

Sweepstakes in Intramural Speech Tournament.

First Place in Informative Speaking.

First Place in Story Telling.

Fifth Place in Pledge Skit—Ckub Scarlet.

Fifth Place in Women's Intramurals.

Trophy for Lubbock United Fund Drive.

Individual Honors:

Cathy Balzer—Sigma Tau Delta, President of Weeks Hall, Outstanding Oral Interpretation Student, Women's Residence Council.

Carolyn Banister—Doak Hall legislator.

Cherry Blackstock—Capa y Espada, Young Republicans, Officer of Phi Gamma Nu, Hostess S.A.M. Conference. Nominee for Best-Dressed Co-ed.

Kay Burleson—Miss Lubbock 1965-66. Tech Beauty, Pi Kappa Alpha Playmate.

Sheri Butler—Weeks Hall legislator.

Martha Cates—Delta Sigma Pi.

Sandy Coggins—Gordon Hall's nominee for Miss Mademoiselle, Cheerleader candidate.

Susan Esterak—Treasurer of Junior Council, Co-Chairman of Union Entertainment committee, Wing Secretary of Hulén Hall, Alpha Lambda Delta, Dean's list.

Kathleen Francis—Gates Hall legislator, President of Stangel Hall, Women's Residence Council, Dean's list.

Sinah Goode—Intramural award, Phi Alpha Rho Sigma, AWS representative for Weeks Hall, Chairman of Advisory Council of Weeks Hall, Panhellenic Secretary.

Mary Carolyn Hall—Angel Flight Executive

Officer and Pledge Trainer 65-66, Drill Commander, Received certificate of appreciation and made honorary member 820th Wing of Air Force ROTC, awarded by PAS Col. Henry Gantz (only Angel ever to receive such an award). President's Hostess, Weeks Hall legislator, Outstanding Underclassman and President of Beta Tau chapter of Gamma Phi Beta.

Karen Harrison—Student Education Association, Dean's List.

Linda Henderson—Drane Hall Legislator, Advisory Council of Drane Hall, Treasurer of Association for Childhood Education, Alpha Lambda Delta.

Vicki Keene Bawcom—Homecoming Queen, Tech's Representative to the Cotton Bowl, Band Sweetheart 65-66, Feature Twirler.

Shirley Miller—President of Phi Gamma Nu, Charter member National Association for Secretaries, Hostess for Open House-School of Business, Chairman of Joint Student Organization Committee for School of Business Ad.

Martha Mills—Horn Hall legislator, Historian for Angel Flight.

Jane Morse—Panhellenic treasurer, Phi Gamma Nu.

Vicky Pennington—Dean's list.

Carolyn Pepper—Student Education Association, Young Republicans, Women's Service Organization, Weeks Hall Wing Secretary, Nominee for National College Queen, Major-Minor Club, AWS Representative for Weeks Hall, Chairman of Advisory Council for Weeks Hall, Junior Council, Mortar Board.

Sherril Reagan—Tech Beauty, President of Gates Hall, Women's Residence Council, Delegate to Board of Student Organizations Retreat, Texas Tech's Representative to University of Texas Round-Up, Social chairman of American Home Economics Association, Tech's Best Dressed Co-ed, Junior Council.

Mary Lee Ullum—AHEA, Delegate to Young Republicans State Convention.

Carol Weingartner—President of Sigma Tau Delta, Weeks Hall legislator, Delta Sigma Pi, Union Committee, President of Weeks Hall, Treasurer of Women's Residence Council, Dean's list.

Suzanne Welch—Dean's list, Drane Hall legislator.

Donna Willoughby—Vice President Phi Gamma Nu Spring Pledge Class. Initiated into Phi Gamma Nu.

Ferry Wright—Dean's list, Vice President of Capa y Espada, Town Girls, Sigma Delta Pi, Sigma Tau Delta.

Sue Beaman—Sigma Nu White Rose Queen, nominee for Best Dressed Co-ed, nominee for National College Queen, Young Republicans.

Linda Fisbeck—Knapp Hall legislator.

Sharon Fuller—Nominee for Alpha Tau Omega Basketball Tournament Sweetheart.

Susan Hinnant—Dean's List.

Carolyn Johnson—AHEA, Wesley Foundation, nominee for AROTC Sweetheart.

Marianne Kluge—Young Republicans, nominee for AFROTC Sweetheart, Angel Flight, first runner-up Sigma Chi Derby Doll, Horn Hall Wing secretary, AHEA.

Margie Lootens—Freshman Representative for Wall Hall.

Barbara Miller—Dean's list.

Judy Mixon—Junior Panhellenic, Wall Hall legislator, Nominee for National College Queen, Dean's list, Chaplain of Wall Hall.

Shirley Renfro—Freshman Council, Town Girls.

Kay Reynolds—Gates Hall legislator, Union Art and Design committee.

Julie Ryan—Tau Beta Sigma, Tech Band, Knapp Hall legislator, Freshman Representative for Knapp Hall.

Cindy Smith—Young Republicans.

Charlotte Snowden—Freshman representative for Wall Hall.

Donna Snyder—Tech Twirler, Tau Beta Sigma, Young Republicans, Wall Hall Legislator, Treasurer of Wall Hall.

Jean Soules—Major-Minor Club.

Jan Stansell—Freshman Representative for Gates Hall.

Sally Ward—Alpha Lambda Delta.

Shirley Yarbrough—Outstanding Pledge 65-66 of Beta Tau Chapter.

BETA UPSILON—Kansas State

Junior Actives

Lynn Alexander—SEA, Union Movies Subcommittee chairman.

Ann Charlton—Pep Club.

Donna Craven—Collegiate Young Republicans, Pep Club.

Jonalyn Cruickshank—Union Dance committee, SEA, Pep Club, Royal Purple Queen finalist.

Countess Culbertson—Oratorio Choir.

Susie Currie—Pep Club.

Mollye Eddy—Pep Club, SEA, AWS dorm representative.

Joyce Furney—Union Art Committee, Pep Club.

Ann Goreham—Union Movies Committee, Pep Club, Inter-pledge Council secretary.

Loretta Huber—Union Dance Committee secretary, AWS dorm representative.

Linda Kuhn—SEA, Pep Club, Frog Club, Model UN Personnel Committee.

Donna Lillich—People-to-People committee.

Sheryl Linn—SEA, Pep Club, Union Dance Committee.

Carolyn McKinley—Junior Panhellenic Council, Frog Club, Clothing and Textiles Club, Alpha Lambda Delta, Sparks, Angel Flight.

Vikki Miller—AWS Ways and Means Committee, Public Relations Committee, Student Governing Association, Sparks.

Theresa Rose—Union Movies Committee, Newman Club, dorm publicity director.

Jean Ryan—AWS Standards Board, AWS Vice President, Model UN head delegate, editor of dorm newspaper, Panhellenic Council (Gamma Phi Beta jr. representative), Alpha Lambda Delta, Sparks, Pep Club, Angel Flight.

Linda Shehi—Union Dance Committee, Pep Club, Chi Delphia.

Jody Starkweather—SEA, Pep Club, AWS Steering Committee (publicity chairman), Tribunal, residence hall newspaper staff, Arts and Sciences Council.

Lisa Valenti—K-State Players, performance in "My Fair Lady", "No Exit", and "Streatcar Named Desire", nominee for Best Actress,

Miss K-State-Manhattan 1965, Greek Week Queen nominee, Queen's Committee chairman.

Kim Woodard—Pep Club, Union Movies Committee.

Regina Young—Campus Entertainment Committee, Junior Panhellenic representative, AWS Queen's Committee, Clothing and Textiles Club, Sparks.

Martha Seitz—Alpha Lambda Delta, Sparks, Sisters of the Maltese Cross.

Sharon Kirkbride—Art Club, Sociology Club, Royal Purple Queen finalist, Union Publicity Committee, Engineering Girl of the Month Club (president), Miss K-State-Manhattan finalist 1966.

Senior Actives

Lynda Adams—Pople-to-People committee.

Annette Achenbach—Gamma Phi Beta assistant rush party chairman, Student Orientation leader, Cannonball Queen candidate, United Student Party (campaign manager), Gamma Phi Beta-Alfa Tau Omega Harlequinade co-director, Home Economics Membership Council, Public Relations Committee, Best-dressed Girl candidate, Canterbury Association.

Gale Brandt—AWS Nominating Committee, Arts and Sciences Council, University Party (secretary, Senate candidate), make-up crew for "The Visit", Gamma Phi Beta pledge trainer.

Gail Breidenthal—SEA.

Pamela Buetzer—Clothing and Textiles Club.

Pat Callen—Tribunal, Angel Flight president, Gamma Phi Beta Corresponding Secretary.

Connie Carr—Gamma Phi Beta house manager.

Fran Childres—Union Dance Committee, American Institute of Architects, Angel Flight, Public Relations Committee, Architecture Design Council, Engineering Girl of the Month Club, West Point Girl of the Month.

Linda Claydon—College Quiz Bowl Committee, Public Relations Committee, Chimes, Phi Alpha Mu, Alpha Lambda Delta.

Elaine Coburn—Gamma Phi Beta standards chairman, Head Cheerleader, Pep Coordinating Council.

Carolyn Crail—SEA, Home Economics Teaching Club.

Martha Fly—Kappa Delta Pi, Education Council, SEA, Madrigal Singers, Student Senate, Phi Kappa Phi, Mortar Board, Putnam Scholar's Steering Committee, Kansas National College Queen, Gamma Phi Beta scholarship chairman.

Mary Furney—Union Movies Committee (chairman), SGA Public Relations Committee (chairman), Arts and Sciences Council (president), Union Program Council, Education Council (president), Panhellenic dorm counselor.

Sunny Green—Chimes, Home Economics Council, Professional Foods Club (treasurer), Model UN delegate, Collegiate Young Republicans Queen candidate, Phi Upsilon Omicron Vice President.

Kathy Greene—Union Governing Board, Kappa Phi Relations Committee chairman.

Jean Gillmore—Gamma Phi Beta rituals chairman.



Carolyn Jones, Midwestern
Student Body Secretary



Barbara Grim, Maryland
Diadem, AWS, Panhellenic



Judy Corey, Washington
Silver Fish, ASUW, Huskey Honey



Linda Gault, Colorado State
AAUW Outstanding Senior

Wheels



Marsha Millan, Missouri
Panhellenic Vice President



Barb Asaph, Washington State
Senator, Mu Phi Epsilon



Carol Weingartner, Texas Tech
Sigma Tau Delta President



Martha Elizabeth Smith, Tennessee
Student Government Senator



Frances Westmoreland, Midwestern
Greek Week Chairman



Ann McConnell, S.M.U.
AWS Vice President



Debbi Flint, San Diego State
Associated Students Secretary



Karen Turnbull, Maryland
Four Years on AWS Council

Janice Gillmore—AWS efficiency chairman, Gamma Phi Beta house manager.

Arids Horsch—assistant director of "The Visit", K-State Players, Little Sisters of Minerva, performance in "Streetcar Named Desire."

Diane Hodgson—Angel Flight, Phi Alpha Mu.

Dorothy Hostetter—Alpha Lambda Delta.

Nancy Higgins—SEA, Education Council, Model UN Russian head delegate.

Elaine Johnston—Pep Coordinating Council secretary, Pep Club president, Sigma Chi Sweetheart Club.

Gloria Lewerenz—Gamma Phi Beta social chairman, Sparks, Union Movies Committee secretary.

Elaine Lowe—Alpha Delta Theta, Gamma Phi Beta AWS representative.

Linda Ludden—Alpha Lambda Delta, Delta Phi Delta, American Institute of Architects.

Sandra Mall—Pep Club, Engineering Girl of the Month Club treasurer, Miss K-State-Manhattan finalist 1966.

Mary Jane McAdow—Gamma Phi Beta president, Public Relations Committee, Greek Week Committee chairman, Panhellenic Council (Gamma Phi Beta senior representative), AWS Service Committee.

Judy McGee—Gamma Phi Beta activities and culture chairman, Union Movies Committee sub-chairman, SEA.

Robin McLean—Alpha Lambda Delta, Union Movies Committee, Gamma Phi Beta rituals committee and *Crescent* correspondent, *Touchstone* campus literary magazine (staff secretary), Harlequinade script committee.

Judy Melvin—Phi Alpha Mu (treasurer), Top Scholastic Junior Woman Award, Pi Mu Epsilon, Phi Kappa Phi.

Mary Meehan—history honorary.

Kathy Norberg—Union Movies Committee.

Norma Perry—Angel Flight, *Touchstone* campus literary magazine staff, *Collegian* newspaper staff.

Jean Peck—Gamma Phi Beta town relations chairman, Clothing and Textiles Club, activities chairman and parliamentarian.

Diane Rasmussen—Pep Club.

Trudy Rippey—Chi Delphia, SEA.

Susan Rosenkranz—*Collegian* day editor.

Lauren Schmidt—Sigma Delta Pi president, Alpha Lambda Delta, Chimes, Panhellenic Council Gamma Phi Beta sr. representative.

Jane Suor—Kappa Delta Pi, Gamma Phi Beta scholarship chairman.

Lee Ann Skaggs—Sparks, Arts and Sciences Council, AWS Judicial Board.

Linda Turney—Miss Kansas-Miss University finalist.

BETA PHI—Indiana

Nancy Bachman—Mortar Board, Panhellenic, External Vice President, YWCA first Vice President.

Liz Bedree—Angel Flight.

Donna Bowen—Student Leader, IU Foundation.

Becky Brown—Sophomore Class council, YWCA, Union Board committees, Mini Rider.

CHAPTER DIRECTORY

GREEK-LETTER CHAPTERS

ALPHA, Syracuse University, Founded November 11, 1874.

President: Marlene Moore, 803 Walnut Ave., Syracuse, N. Y. 13210

BETA, University of Michigan, Chartered June 7, 1882.

President: Pamela Alice Nelson, 1520 S. University, Ann Arbor, Mich. 48104.

GAMMA, University of Wisconsin, Chartered November 14, 1885.

President: Jean L. Wells, 270 Langdon, Madison, Wis. 53703.

DELTA, Boston University, Chartered April 22, 1887.

President: Marilyn Glassman, 131 Commonwealth Ave., Boston, Mass. 02116

EPSILON, Northwestern University, Chartered October 13, 1888.

President: Ruth Christensen, 640 Emerson St., Evanston, Ill. 60201.

ETA, University of California, Chartered April 29, 1894.

President: Jean McCallum, 2732 Channing Way, Berkeley, Calif. 94704.

THETA, University of Denver, Chartered December 28, 1897.

President: Suzy Llewellyn, 2233 S. Josephine, Denver, Colo. 80210.

KAPPA, University of Minnesota, Chartered May 23, 1902.

President: Judith Oberaigner, 311 10th Ave., S.E., Minneapolis, Minn. 55414.

LAMBDA, University of Washington, Chartered May 17, 1903.

President: Emily H. Evans, 4529 17th N.E., Seattle, Wash. 98105.

NU, University of Oregon, Chartered December 18, 1908.

President: Susan Bartron, 1021 Hilyard, Eugene, Ore. 97401.

XI, University of Idaho, Chartered February 3, 1910.

President: Lynn Andrews, 709 Elm St., Moscow, Idaho 83843.

OMICRON, University of Illinois, Chartered May 24, 1913.

President: Mary Kay Pieper, 1110 W. Nevada St., Urbana, Ill. 61801.

PI, University of Nebraska, Chartered June 22, 1914.

President: Susan Turner, 415 N. 16th St., Lincoln, Neb. 68508.

RHO, State University of Iowa, Chartered June 15, 1915.

President: Nancy Shafer, 328 N. Clinton, Iowa City, Iowa 52240.

SIGMA, University of Kansas, Chartered October 9, 1915.

President: Anne Boynton, 1339 W. Campus Rd., Lawrence, Kan. 66044.

TAU, Colorado State University, Chartered October 16, 1915.

President: Barbara Keller, 733 S. Shields St., Ft. Collins, Colo. 80521.

PHI, Washington University (St. Louis), Chartered February 23, 1917.

President: Diane Carson, Gamma Phi Beta, Women's Building, Washington University, St. Louis, Mo. 63130.

CHI, Oregon State University, Chartered April 26, 1918.

President: Betty Jane Hutchinson, 645 N. 23rd St., Corvallis, Ore. 97330.

PSI, University of Oklahoma, Chartered September 13, 1918.

President: Bonnie L. Allen, 1105 S. College, Norman, Okla. 73069.

OMEGA, Iowa State University, Chartered December 21, 1918.

President: Karin Strom, 318 Pearson St., Ames, Iowa 50012.

ALPHA ALPHA, University of Toronto, Chartered October 30, 1919.

President: Catherine Deacon, 26 Madison Ave., Toronto 5, Ontario, Canada

ALPHA BETA, University of North Dakota, Chartered June 16, 1920.

President: Connie Hill, 3300 University Ave., Grand Forks, N.D. 58202.

ALPHA GAMMA, University of Nevada, Chartered May 14, 1921.

President: Joan Irvin, 401 University Terr., Reno, Nev. 89503.

ALPHA DELTA, University of Missouri, Chartered May 20, 1921.

President: Donna Dusenberger, 808 Richmond, Columbia, Mo. 65201.

ALPHA EPSILON, University of Arizona, Chartered April 29, 1922.

President: Eve Grzybowski, 1535 E. 1st St., Tucson, Ariz. 85719.

ALPHA ZETA, University of Texas, Chartered May 29, 1922.

President: Nancy Jane Downing, 2222 Pearl St., Austin, Tex. 78705.

ALPHA ETA, Ohio Wesleyan University, Chartered November 10, 1923.

President: Judith McElfish, 24 Winbeth Lane, Delaware, Ohio 43015.

ALPHA THETA, Vanderbilt University, Chartered June 25, 1924.

President: Rebecca Oakley, 2411 Kensington Pl., Nashville Tenn. 37212.

ALPHA IOTA, University of California at Los Angeles, Chartered June 26, 1924.

President: Suzanne Roberts, 616 Hilgard Ave., Los Angeles, Calif. 90024.

ALPHA KAPPA, University of Manitoba, Chartered June 5, 1925.

President: Johanne Shath Square, 142 Ashland Ave., Winnipeg 19, Manitoba, Canada

ALPHA LAMBDA, University of British Columbia, Chartered April 28, 1928.

President: Roberta Ann Pollock, Gamma Phi Beta, Panhellenic House, University of British Columbia, Vancouver 8, B.C., Canada

ALPHA MU, Rollins College, Chartered June 9, 1928.

President: Sharon Lynne Askren, Gamma Phi Beta, Strong Hall, Rollins College, Winter Park, Fla. 32791.

ALPHA NU, Wittenberg University, Chartered June 9, 1928.
President: Susan Spalding, 628 Woodlawn Ave., Springfield, Ohio 45504.

ALPHA XI, Southern Methodist University, Chartered September 21, 1929.
President: Linda Gail Locke, 3030 Daniels, Dallas, Tex. 75205.

ALPHA OMICRON, North Dakota State University, Chartered February 1, 1930.
President: Susan Alison Storms, 1259 N. University Dr., Fargo, N.D. 58102.

ALPHA PI, West Virginia University, Chartered April 19, 1930. Reactivated February 28, 1959.
President: Emily McPhail, 617 Spruce St., Morgantown, W. Va. 26505.

ALPHA TAU, McGill University, Chartered September 26, 1931.
President: Dianne Wellstead, 3448A Peel St., Montreal 2, P.Q., Canada

ALPHA UPSILON, Pennsylvania State University, Chartered May 21, 1932.
President: Judith Krouse, 108-S Haller Hall, University Park, Pa. 16802.

ALPHA PHI, Colorado College, Chartered October 15, 1932.
President: Susan Hills, 1110 Wood Ave., Colorado Springs, Colo. 80903.

ALPHA CHI, College of William and Mary, Chartered January 14, 1933.
President: Clevie Youngblood, 811-A Richmond Rd., Williamsburg, Va. 23185.

ALPHA OMEGA, University of Western Ontario, Chartered October 24, 1936.
President: Gail Chalmers, 639 Talbot St., London, Ontario, Canada.

BETA ALPHA, University of Southern California, September 24, 1938.
President: Wendy Parker, 737 W. 28th St., Los Angeles, Calif. 90007.

BETA BETA, University of Maryland, Chartered October 23, 1940.
President: Gail Holland, #9 Fraternity Row, College Park, Md. 21542.

BETA GAMMA, Bowling Green State University, Chartered October 23, 1943.
President: Vicki J. Knapp, Gamma Phi Beta, Bowling Green State University, Bowling Green, Ohio 43402.

BETA DELTA, Michigan State University, Chartered June 3, 1944.
President: Judith Valrance, 342 N. Harrison Rd., East Lansing, Mich. 48823.

BETA EPSILON, Miami University, Chartered April 12, 1947.
President: Susan Royer, Gamma Phi Beta, MacCracken Hall, Miami University, Oxford, Ohio 45056.

BETA ZETA, Kent State University, Chartered October 25, 1947.
President: Judith Barrett, 208 S. Lincoln, Kent, Ohio 44240.

BETA ETA, Bradley University, Chartered April 3, 1948.
President: Sandra Wenckus, 1414 W. Fredonia, Peoria, Ill. 61606.

BETA THETA, San Jose State College, Chartered April 24, 1948.
President: Patricia Louise Dolan, 189 S. 11th St., San Jose, Calif. 95112.

BETA IOTA, Idaho State University, Chartered October 22, 1949.
President: Rita Martin, Box 51, Graveley Hall, Idaho State University, Pocatello, Idaho, 83201.

BETA KAPPA, Arizona State University, Chartered December 3, 1949.
President: Karen Mitchell, Gamma Phi Beta, Palo Verde Dorm, Wing B, Arizona State University, Tempe, Ariz. 85281.

BETA LAMBDA, San Diego State College, Chartered October 15, 1949.
President: Betty Jean Arbon, 6123 Montezuma Rd., San Diego, Calif. 92115.

BETA MU, Florida State University, Chartered April 29, 1950.
President: Susan Claire Boyle, 633 W. Jefferson, Tallahassee, Fla. 32304.

BETA NU, University of Vermont, Chartered September 16, 1950.
President: Carolyn Norvik, 381 Main St., Burlington, Vt. 05401.

BETA XI, Ohio State University, Chartered April 28, 1951.
President: Sharon Elizabeth Brooks, 1852 Indianola, Columbus, Ohio 43201.

BETA OMICRON, Oklahoma City University, Chartered November 3, 1951.
President: Tresa Hall, 1821 N.W. 25th St., Oklahoma City, Okla. 73106.

BETA PI, Indiana State University, Chartered September 13, 1952.
President: Janet Ruth Downing, Gamma Phi Beta, Tiley Memorial Union Building, Indiana State University, Terre Haute, Ind. 47809.

BETA RHO, University of Colorado, Chartered March 13, 1954.
President: Linda Jeanne Kraybill, 935 16th St., Boulder, Colo. 80302.

BETA SIGMA, Washington State University, Chartered March 5, 1955.
President: Donna Jean Downard, Gamma Phi Beta, Box 388 C.S., Pullman, Wash. 99164.

BETA TAU, Texas Technological College, Chartered March 10, 1956.
President: Mary Carolyn Hall, Box 4334 Tech Sta., Lubbock, Tex. 79409.

BETA UPSILON, Kansas State University, Chartered March 23, 1957.
President: Mary Jane McAdow, 1807 Todd Rd., Manhattan, Kan. 66502.

BETA PHI, Indiana University, Chartered November 16, 1957.
President: Angela Duhm, 1305 N. Jordon, Bloomington, Ind. 47403.

BETA CHI, University of Wichita, Chartered February 1, 1958.
President: Rebecca Jean Shenk, 3616 Clough Pl., Wichita, Kan. 67208.

BETA PSI, Oklahoma State University, Chartered February 8, 1958.
President: Claire Danielson, 1405 W. Third, Stillwater, Okla. 74075.

BETA OMEGA, Northern Arizona University, Chartered February 15, 1958.
President: Ann Gannon, Gamma Phi Beta, C.U., Box 6075, Northern Arizona University, Flagstaff, Ariz. 86001.

Mary Cass—YWCA, Union Board steering committee.

Amy Clayman—WRA representative, Mini Rider.

Nancy Cox—Dean's List, teaching assistant-ship.

Diane Dross—Dean's List, YWCA, Union Board committee, Sailing club.

Angela Duhm—Panhellenic, President's council, IU Foundation.

Blair Dutton—Union Board steering committee.

Kathy Esser—IU Foundation.

Marge Goding—Dean's List, Mini Rider.

Cathy Hadley—Union Board steering committee.

Ann Harness—Phi Epsilon Pi Dream Girl, Student Athletic board, Homecoming steering committee co-chairman, Union Board committee.

Mary Hawkins—Sigma Alpha Eta, YWCA.

Sally Hite—Dean's List, Union Board committee.

Susan Kimble—Dean's List, Student Leader.

Kathy Kincaid—IU Foundation, Student Government committee.

Sue Lower—Dean's List.

Sheila McBurnie—YWCA Panhellenic, Scholarship Workshop, rush counselor.

Suzanne McKay—YWCA, Union Board committee.

Cindy McMillan—Dean's List, IU Foundation.

Judy Ruhl—Dean's List, Pleiades, Student Leader, LUNA steering committee, Under-Secretary General, YWCA, Union board steering committee.

Jane Schnakenburg—Dean's List.

Susi Scovern—Mortar Board, Junior class council, Board of Academic Review, Student Athletic board, Student-Faculty Relations steering committee, card section steering committee.

Janie Shields—Dean's List, YWCA.

Pat Sullivan—Junior Panhellenic.

Shy Stander—Little Sisters of Minerva.

Pat Vonesh—IU Foundation.

Nancy Wesselman—Dean's List, Pleiades, LUNA, Singing Hoosiers, YWCA, Union Board steering committee.

Janet Wissimiller—Mini Rider.

Pledges

Cheryl Bradbury—Alpha Lambda Delta.

Caren Gangloff—Angel Flight, YWCA.

Jan Gaston—YWCA Vice President.

Kathy Griffey—Alpha Lambda Delta.

Betty Hudson—Angel Flight.

Carolyn Lones—SAB representative.

Evi Nagi—Angel Flight.

Charlene Ratliff—YWCA, candidate for Vice President of sophomore class.

Patty Petznick—Dean's List.

Sandy Settle—Junior Panhellenic, Treasurer, Delta Chi Sweetheart.

Cindy White—Freshman class council, Union Board steering committee.

Chapter honors:

Worked with Sigma Alpha Epsilon for first place in the TKE Chariot Race and supported Sigma Phi Epsilon for a second place in the Little 500 Bicycle Race.

BETA CHI—Wichita

Campus Activities:

Bleeding Arm Award for Blood Drive,
United Fund Award.

Extra-Curricular Activities:

Fraternity Sweethearts: Vicky Sinning-Delta
Upsilon, Becky Shenk-Phi Alpha.

Homecoming Queen—Jane Taber.

May Queen—Jane Gates.

Second Princess to May Queen—Bobbie Sue
Caffrey.

Parnassus Queen—Sandy Mueller Cook.

First Runner-up to Parnassus Queen—Kathy
Hofer.

Outstanding Sorority Award.

Siglathon-Deltathon Award.

Individual Honors:

Terri Anderson—Varsity cheerleader, YWCA,
WRA, ROTC Sweetheart.

Dixie Ashton—Angel Flight, Shoutin' Shock-
ers, WRA council member.

Sharon Bailey—AWS board, Student Govern-
ment secretary, student newspaper, Schock-
er Spurs, Morter Board, SNEA Secretary,
Yearbook staff, Dean's Honor Roll, honors
program.

Patty Barbee—Angel Flight, Shocker Spurs,
YWCA.

Nichole Butler—Young Republicans, WRA,
YWCA.

Bobbie Sue Caffrey—WSU Alumnæ Magazine,
Angel Flight, Pep Council, Head Varsity
Cheerleader, Second Princess to May
Queen.

Sandy Mueller Cook—Angel Flight, YWCA,
overall chairman of Hippodrome, Out-
standing Senior Woman, Mortar Board,
Parnassus Queen.

Annie Coulter—YWCA, Young Democrats,
Dean's Honor Roll.

Julie Davis—Young Republicans, YWCA, Pep
Council, SNEA.

Judi Demki—Young Republicans, YWCA,
Parnassus assistant feature editor, winner
Miss Glamour Contest for WSU.

Bobbie Dinsmoor—Shoutin' Shockers, CAC
committee, YWCA, Angel Flight.

Pam Drake—Young Democrats, SGA Execu-
tive Committee, Shocker Spurs, YWCA.

Vicki Eckhardt—Young Republicans corre-
sponding Secretary, Angel Flight.

Dottie Forinash—Cast for Fall play, AWS
Freshman Board, Dean's Honor Roll.

Sharon Funk—Young Republicans, YWCA.

Penny Haney—AWS Freshman Board, YWCA,
CAC committee.

Susan Hackley—AWS Freshman Board, Film
Society, YWCA, International Club, Dean's
Honor Roll.

Judy Hackney—Angel Flight Public Rela-
tions, Young Democrats.

Diane Hendricks—Young Republicans,
YWCA, CAC Committee.

Kathy Hofer—MENC, Shocker Spurs, MU
Phi Epsilon Treasurer, SNEA, YWCA cor-
responding secretary, AWS Recording sec-
retary, Mortar Board, first runner-up Par-
nassus Queen, Army Royal Queen candi-
date, A'Capella Choir.

Pat Kemp—SNEA, Young Republicans.

GAMMA ALPHA, Memphis State University, Chartered March 15, 1958.

President: Jean Boutwell, Box 154, Memphis State University, Memphis, Tenn.
38111.

GAMMA BETA, Gettysburg College, Chartered February 21, 1959.

President: Danielle Drusdow, Gamma Phi Beta, North Dorm, Gettysburg College,
Gettysburg, Pa. 17325.

GAMMA GAMMA, University of Wisconsin-Milwaukee, Chartered March 19, 1960.

President: Sharon Rowland, 3203 N. Downer Ave., Milwaukee, Wis. 53211.

GAMMA DELTA, University of Wyoming, Chartered April 15, 1961.

President: Ann Bauman, Fraternity Park, University Sta., Laramie Wyo. 82071.

GAMMA EPSILON, University of Puget Sound, Chartered April 29, 1961.

President: Karen J. Smith, South Dorm, University of Puget Sound, Tacoma Wash.
98406.

GAMMA ZETA, East Texas State College, Chartered March 3, 1962.

President: Sue Gregory, Box A, East Texas Sta., East Texas State College, Com-
merce, Tex. 75429.

GAMMA ETA, California State College at Long Beach, Chartered March 10, 1962.

President: Randall Stevens, 23 Corona Ave., Long Beach, Calif. 90803.

GAMMA THETA, University of the Pacific, Chartered February 9, 1963.

President: Mary Barbara Bernard, 3502 Pacific Ave., Stockton, Calif. 95204.

GAMMA IOTA, Midwestern University, Chartered March 16, 1963.

President: Dottie Kennelly, Box 142, Midwestern University, Wichita Falls, Tex.
76307.

GAMMA KAPPA, Kearney State College, Chartered May 11, 1963.

President: Kathleen Hesse, Gamma Phi Beta, Kearney State College, Kearney, Neb.
68847.

GAMMA LAMBDA, Louisiana State University, Chartered March 14, 1964.

President: Karen Ann Wood, Box 17263, University Sta., Baton Rouge, La. 70803.

GAMMA MU, Moorhead State College, Chartered April 25, 1964.

President: Barbara Robin, Box 476, Moorhead State College, Moorhead, Minn.
56561.

GAMMA NU, Lamar State College of Technology, Chartered February 20, 1965.

President: Vivian Sue Dietrich, Box 83, Student Union, Lamar State College,
Beaumont, Tex. 77704.

GAMMA XI, University of Tennessee, Chartered May 15, 1965.

President: Sue Woodson Sparkman, Gamma Phi Beta, Panhellenic Bldg., 1531 S.W.
Cumberland, Knoxville, Tenn. 37916.

GAMMA OMICRON, University of Kentucky, Chartered January 22, 1966.

President: Sarah Martin Prather, 232 E. Maxwell St., Lexington, Ky. 40508.

GAMMA PI, Mankato State College, Chartered February 5, 1966.

President: Barbara Jean Temme, Box 31, Mankato State College, Mankato, Minn.
56001.

GAMMA RHO, Wisconsin State University, Chartered May 14, 1966.

President: Jane Jacobson, 1237 Titan Court, Oshkosh, Wis. 54901.

The Songs of Gamma Phi Beta

Dear Mom—Goodnight Little Sister—Remember—Eyes of Blue
These are just a few of the 28 Gamma Phi Beta favorite songs
recorded on a 33 1/3 L.P. disc by the award-winning chorus of
Beta Upsilon at Kansas State University.

The record was a sensation at Convention last summer and is
available for national distribution now. The cost is \$4.00 plus
.50 to cover the cost of mailing and handling. Kansas residents
add 3% sales tax.

Enjoy the beautiful, time-honored music of Gamma Phi Beta.
Mail the coupon below—TODAY.

Please send me the record of Gamma Phi Beta songs by Beta Upsilon.

I am enclosing \$4.50 Check..... Money order.....

Name Chapter.....

Address

Mail to Mrs. Don Matuszak, 1913 Kenmar Drive, Manhattan, Kans., 66502

Francie Kolb—YWCA committee, SNEA, Shocker Spurs.
 Julie Leichhardt—MENC, Shocker Spurs, Shoutin' Shockers, International Club, Spanish Club, Honors Program.
 Gwen Morley—YWCA, SNEA.
 Betty Ohnemiller—YWCA Cabinet, Young Democrats.
 Pam Owens—MENC, AWS Council, Shocker Spurs, AWS Freshman Board Advisor, Honor's program, WRA.
 Jan Bowman Personne—CAC committee, SGA Representative, Freshman Class Vice President.
 Jeanne Rounds—Shoutin' Shockers, Campus Crusades, International Club, Army Blues.
 Connie Ruick—MENC, Shocker Spurs, YWCA, Dean's Honor Roll, Angel Flight.
 Shirley Sayers—YWCA, Panhellenic President.
 Becky Shenk—CAC Art Committee Chairman, Young Republicans, SNEA, YWCA, Phi Alpha Sweetheart.
 Lois Simcox—Miss Wool Kansas-Nebraska, Young Republicans, SNEA, YWCA.
 Vicky Sinning—Young Republicans, YWCA, Delta Upsilon Sweetheart, SNEA.
 Mary Swafford—CAC Committee, Freshman Cheerleader, Shocker Spurs, Air Force ROTC Sweetheart, Shoutin' Shockers.
 Jane Taber—Homecoming Queen, Shocker Spurs, AWS Council, Student Government Proportional Representative, Academic Council, SNEA, Chairman of Glamour Contest, Tau Beta Sigma, Mortar Board, finalist for Miss Kakeland.
 Sandy Thompson—Young Democrats, WRA, International Club, Shoutin' Shockers, Yearbook, YWCA.
 Terri Tomlinson—Film society, YWCA, WRA, Air Force ROTC Sweetheart.
 Diana Urquhart—President of AWS Freshman Board, YWCA, Dean's Honor Roll.
 Pat Vice—Shoutin' Shockers, Parnassus staff, Freshman representative for Shoutin' Shockers, officer in Shoutin' Shockers.
 Sandy Williams—AWS Freshman Board, AWS treasurer, CAC committee.
 Linda Wood—Shoutin' Shockers, Wichita Film Society social chairman, Young Republicans, Dean's Honor Roll, Shocker Spurs, Angel Flight.
 Pat Woodward—Angel Flight treasurer, Angel Flight Executive officer, YWCA, SNEA.
 Sue Young—Angel Flight, Shoutin' Shockers.

BETA PSI—Oklahoma State

Pat Adcock—Freshman Queen candidate, Army Blade alternate, Freshman representative, assistant pledge trainer, Rush committee, Jr. Panhellenic representative.
 Elaine Bachle—Orange & Black Quill, SEA, Panhellenic, Governor's Oklahoma Opportunity program.
 Sue Bailey, Orange & Black Quill, Med. Tech. Club, Dean's Honor Roll-4 sem., Young Republicans, SUAB Recreation committee.
 Joan Baker—Orange & Black Quill, Kappa Delta Pi, Sigma Tau Delta, Soliloque.
 Jody Bellamy—Orange Quill, honors program, Pi Mu Epsilon, Orange & Black Quill, Dean's Honor Roll-3 sem., Gamma Phi Beta treasurer.

Melody Bennett—Sigma Alpha Eta, SUAB games com., AWS Mom's weekend com., Registration chairman, Assistant Social Chairman.
 Joann Beshara—Gamma Phi Beta house chairman and secretary, CTM Club secretary-treasurer, publicity chairman, steering committee for seniors, Newman Club, Mu Kappa Tau, standards and rush committees.
 Shelia Bilyeu—
 Donna Bowlware—O'Staters, SUAB publicity committee, O'Colly.
 Sandy Brady—Nominated for: Freshman Queen, Sigma Chi Derby Day Queen, Agronomy Club Queen, Princess Athena, finalist for Industrial Engineering Queen, VR girl, Army Blades, Pythian Daughters, assistant rush chairman.
 Janice Browne—O'Staters, SEA.
 Tanna Canny—Freshman Home Economics Club, Army Blades alternate, Rush committee.
 Sandy Carson—Veterinary Medicine Queen Candidate, Forestry Club Queen Candidate, Farmhouse Sweetheart, Redskin staff, Young Republicans, Capettes, Chaplin.
 Julie Chapman—Tau Beta Sigma, Orange Quill, Orange & Black Quill, candidate for Forestry Queen, REW committee, honors program, assistant scholarship chairman.
 Susie Clinkenbeard—SEA, PENN Club.
 Cheryl Coiner—O'Staters, Beta Upsilon Sigma, Kappa Phi, Campus Chest, Top Ten Freshmen Women.
 Susy Cowart—Young Republicans, O'Staters.
 Terri Craig—Candidate for Maid of Cotton, Alpha Gamma Rho Sweetheart, secretary.
 Jody Dilleshaw—Candidate for Freshman Class secretary-treasurer, Newman Club, Candidate for Miss OSU Contest.
 Janis Durham—Mu Kappa Tau, CTM Club, Army Blade Finalist, Angel Flight finalist.
 Claire Danielson—Orange & Black Quill, president, Army Blades, AWS Legislative Board, secretary, O'Staters, SEA, committee head, SUAB, Hospitality and Fine Arts committee, Arts and Science Honors Society, pledge trainer and president, Mortar Board, Editor of Soliloque, Orange Quill, President's Honor Roll, A&S Honors Seminar, AWS corresponding secretary, Mom's Weekend chairman, Freshman Leadership Forum co-chairman.
 Julie Danielson—O'Staters treasurer.
 Patsy Davis—Education Student Council.
 Dru Dalton—SEA, ACE.
 Sara Downing—Kappa Delta Pi, SEA, ACE, Dean's Honor Roll, social chairman.
 Sally Earl—Young Republicans, Redskin staff.
 Betty Fletcher—Army Blades, Sociology Club, Dean's Honor Roll.
 Roxy Ganes—Pledge trainer, Capettes, historian, Officer's Council, semi-finalist Homecoming Queen, Pythian Daughters.
 Jo Carroll Gettings—Redskin staff, SUAB Fair, Capettes.
 Mary Helen Greene—SUAB Fair, VR girl, ICP parliamentarian, Cheerleading finalist, runner-up Prettiest Redhead in Oklahoma, campaign and Activities chairman, Soliloque publicity chairman.
 Karen Gretchen—Lassos and Lariets, Newman Club, assistant treasurer, Beta Upsilon

Sigma, Dean's Honor Roll, Orange & Black Quill.
 Barbara Griffith—Young Republicans.
 Ann Harrison—WRA, Orange Quill, Girl Scout Brownie leader.
 Janet Harris—SUAB Publicity committee, Young Democrats.
 Jan Hart—Sociology Club.
 Pam Heath—SEA, Orange Quill, SUAB Publicity Committee, Education Student Council, Orange & Black Quill, Human Relations committee, Vice President.
 Susan Helmers—Mu Kappa Alpha, Little Sisters of Minerva, President, Theta Sigma Phi, secretary-treasurer, Pi Alpha Mu, College Bowl co-chairman, Redskin Leadership editor, Orange & Black Quill, Dean's Honor Roll, VR programs and publicity chairman, AWS Legislative Board, Spring Sing Art co-chairman, Greek Week Banquet Art chairman, SUAB publicity committee, Pledge Trainer, Standards Committee, Vice President, Activities chairman.
 Linda Hise—Young Republicans, Beta Upsilon Sigma, Dean's Honor Roll.
 Ann Hutchins—SUAB Fine Arts Committee, Language Lab, candidate for Redskin Beauty, Campus Representative for Experiment in International Living, Girl Scouts Brownie leader.
 Mary Ann Hynes—FRCD Club, Young Democrats rush chairman.
 Annette Jelinak—Orange & Black Quill, Medical Technician Society, Candidate for Redskin Beauty, Dean's Honor Roll.
 Jo Ellen Johnson—Jr. Panhellenic, Young Republicans, SEA, ACE-Student Council representative, Education Student Council, Frosh Co-ordinator, Scholarship chairman, Army Blades, Vice President, Little Sisters of Minerva, Redskin Organization Editor, Panhellenic, Spring Sing chairman, Campus Chest representative, Greek Week publicity chairman.
 Judy Carol Johnson—O'Staters, secretary, ACE, representative to Student Council, Capettes, Dean's Honor Roll, Orange Quill, Top Ten Freshmen Women.
 Judy Elaine Johnson—SEA, Student Senate Committee, SUAB Social Committee.
 Mary Jane Lawhon—SUAB Publicity Committee, *Daily O'Collegian*.
 Peggy Leak—SUAB Hospitality Com., People to People, Young Democrats, O'Colly, Newspress.
 Jetta McCaskill—SEA, O'Staters.
 Carol Mitchell—Young Democrats, Campus Chest.
 Rosemary Monahan—Tau Beta Sigma, parliamentarian, Delta Sigma Alpha, Home Economic Student Council, Home Economic Education Club, Home Economic General Club, Block & Bridle Queen Contestant.
 Colleen Moore—President's Leadership Seminar, Standards Chairman.
 Miriam Moore—General Home Economic Club, Home Economic Education Club, Invitation Committee Chairman for Home Economic Day, house manager.
 Dana Morton—Jr. Panhellenic, Freshman Talent Show.
 Marianna Murphy—SEA Membership Com., SUAB Hospitality Committee, Forestry Queen Candidate, Chi Delphia, Vice President.

Lynn Oberlender—Mortar Board, Key, Board Commission, *Who's Who*, Phi Kappa Phi, AWS Judicial Board, WRA, Vice President, ICP precinct chairman, Governor's Week Forum chairman, REW, director of Miss OSU Contest, president.

Carol O'Rielly—Activities chairman, Pi Omega Pi, Beta Upsilon Sigma program chairman, rush chairman, Governor's Oklahoma Opportunity Program, Dean's Honor Roll.

Martha Parrott—SUAB Games Committee, Redskin Staff, Miss OSU Contest Committee.

Kay Patterson—Young Republicans.

Susan Payne—SUAB Publicity Committee, O'Staters, Panhellenic.

Judie Pearson—SEA, Campus Chest Committee, Young Republicans, SUAB, OSU Regents Scholarship, Standards Committee, Scholarship Committee, parliamentarian, Dad's Weekend chairman.

Kathy Peters—SUAB Games Committee sports chairman.

Connie Plack—Home Economic Education Club, Young Republicans Queen finalist, gifts chairman, House Mother chairman.

Janelle Pollock—Beta Upsilon Sigma, assistant house manager, SEA, Dean's Honor Roll.

Kathy Price—O'Staters, Honors Seminar, Army Blades, Miss OSU finalist, Dean's Honor Roll, Orange Quill.

Linda Ray—Honors Program, Orange Quill, Vice President, activities chairman, vice president, president, O'Colly Reporter, Lassos and Lariats, historian, Theta Sigma Phi, publicity, REW co-chairman, Outstanding Sophomore in Journalism, William R. Hearst Award, Regents Scholarship, Journalism Scholarships, Honors Society.

Peggy Roberts—SUAB.

Kay Schones—Orange Quill, Honors Program, AWS Legislative Board, A&S Orientation Program, Governor's Opportunity Program.

Judy Shriver—SUAB Games committee, WRA, publicity, Theta Sigma Phi, O'Colly social and news editor, Little Sisters of Minerva—Vice President, VR Committee, Sports Leader, corresponding secretary, Young Republicans, Campus Chest committee.

Connie Smith—Home Economic Club, FNIA Club, WRA, Omicron Nu.

Carol Smith—SUAB Social Committee, Medical Technician Club, corresponding secretary candidate for Maid of Cotton, rush committee.

Michele Siebert—Freshman Home Economic Club, Newman Club, Young Republicans.

Barbara Sober—Orange & Black Quill, French Club, Kappa Delta Pi, SEA, Lew Wentz Scholarship, Dean's and President's Honor Roll, Orange Quill, ACE-historian, Regents Scholarship, scholarship chairman.

Paul Steeper—Skit Chairman, ICP-secretary.

Sheri Stumj—Lassos and Lariats, Sigma Alpha Eta, Orange Quill, Honors Program, Young Republicans, house manager.

Kathy Thompson—Freshman Talent Show, Modern Dance Concert, SUAB Fine Arts committee-secretary, OSU Fine Arts Festival, Student entertainers, VR choreographer, assistant activities chairman.

ALUMNAE CHAPTERS

(Roman numeral indicates Province)

ALABAMA (VIII)

AUBURN, Chartered 1963.

President: Mrs. Frank B. Davis, 330 Cary Dr., Auburn, Ala. 36830.

BIRMINGHAM, Chartered 1931.

President: Mrs. Roy A. Zeigler, 1449 4th St., N.W., Birmingham, Ala. 35215.

HUNTSVILLE, Chartered November 7, 1964.

President: Mrs. John K. Nicely, 205-24 Utica Place, Huntsville, Ala. 35806.

TUSCALOOSA, Chartered March 7, 1965.

President: Mrs. Hobert Vernon, 33 Beech Hills, Tuscaloosa, Ala. 35404.

ARIZONA (XIV)

FLAGSTAFF, Chartered 1957.

President: Mrs. Ted A. Leighton, 724 W. Birch, Flagstaff, Ariz. 86001.

PHOENIX, Chartered 1939.

President: Mrs. Fred W. Ames, Jr., 3231 N. 63rd St., Scottsdale, Ariz. 85251.

TUCSON, Chartered 1937.

President: Mrs. John H. Perkins, 444 Green Hills Ave., Tucson, Ariz. 85710.

ARKANSAS (IX)

LITTLE ROCK, Chartered 1964.

President: Mrs. Stanley Jones, 603 Deerbrook, Little Rock, Ark. 72205.

CALIFORNIA (XIII and XIV)

BAKERSFIELD XIV, Chartered 1953.

President: Mrs. Ridgely E. Dorsey, 2817 Del Monte Dr., Bakersfield, Calif. 93306.

BALBOA HARBOR XIV, Chartered 1964.

President: Mrs. Everett Gust, Jr., 305 Cedar St., Newport Beach, Calif. 92660.

BERKELEY XIII, Chartered 1902.

President: Mrs. Gene Saalwaechter, 1000 Tamalpais Rd., Berkeley, Calif. 94708.

BEVERLY HILLS-WESTWOOD XIV, Chartered 1955.

President: Mrs. Franklin O. Meister, 419 Denslow Ave., Los Angeles, Calif. 90049.

CONTRA COSTA COUNTY XIII, Chartered 1949.

President: Mrs. Gardner S. Rogers, 1432 Edward Ct., Lafayette, Calif. 94549.

GLENDALE XIV, Chartered 1949.

President: Mrs. Max E. Goble, 6842 Estepa Dr., Tujunga, Calif. 91042.

LA JOLLA XIV, Chartered 1957.

President: Mrs. William Calloway, 235 Playa del Sur, La Jolla, Calif. 92037.

LONG BEACH XIV, Chartered 1939.

President: Miss Hazel Tilson, 8533 Fifth St., Downey, Calif. 90241.

LOS ANGELES XIV, Chartered 1913.

President: Mrs. Tracy Journey, 653 N. Cahuenga, Los Angeles, Calif. 90004.

MARIN COUNTY XIII, Chartered 1954.

President: Mrs. Walter Kulemin, 5 Rosewood Court, San Rafael, Calif. 94901.

MODESTO XIII, Chartered 1955.

President: Mrs. James Benn, 625 Vera, Ripon, Calif. 95366.

MONTEREY COUNTY XIII, Chartered 1951.

President: Mrs. Daniel A. Bassi, Box 747, Gonzales, Calif. 93926.

NAPA-SOLANO XIII, Chartered 1964.

President: Mrs. A. R. A. Boycott, 1611 Ora Dr., Napa Calif. 94558.

ORANGE COUNTY XIV, Chartered 1954.

President: Mrs. Timothy Felisky, 2942 Lake Hill Dr., Orange, Calif. 92667.

PALO ALTO XIII, Chartered 1939.

President: Mrs. George R. Borgwardt, 721 Morgan Pl., Los Altos, Calif. 94022.

PASADENA XIV, Chartered 1939.

President: Mrs. Gilbert Easley, 1643 La Ramada Ave., Arcadia, Calif. 91006.

PENINSULA XIII, Chartered 1948.

President: Mrs. Richard Villafuerte, 1525 Oak St., San Mateo, Calif. 94402.

POMONA VALLEY XIV, Chartered 1956.

President: Mrs. Nikolaus Brinkama, 328 Briarcroft Rd., Claremont, Calif. 91712.

RIVERSIDE AREA XIV, Chartered 1953.

President: Mrs. David Allen, 5624 Midvale, Riverside, Calif. 92506.

SACRAMENTO VALLEY XIII, Chartered 1937.

President: Mrs. Ralph Wells, 5920 Fair Oaks Rd., Carmichael, Calif. 95608.

SAN DIEGO XIV, Chartered 1939.

President: Mrs. Richard Thomas, 5983 Eldergardens, San Diego, Calif. 92120.

SAN FERNANDO VALLEY XIV, Chartered 1953.

President: Mrs. Rick Spalla, 10113 Wish Ave., Northridge, Calif. 91324.

SAN FRANCISCO XIII, Chartered 1902.

President: Mrs. Allen Scollay, 720 Moraga St., #2, San Francisco, Calif. 94122.

SAN JOSE XIII, Chartered 1948.

President: Mrs. Robert Dennis, 12110 Country Square Ln., Saratoga, Calif. 95070.

SANTA BARBARA XIII, Chartered 1945.

President: Mrs. Edwin G. Storr, 832 Grove La., Santa Barbara, Calif. 93105
SOUTH BAY XIV, Chartered 1956.

President: Mrs. John H. Borland, 36 Coronel Plaza, Palos Verdes Est., Calif. 90275.
SOUTHERN ALAMEDA COUNTY XIII, Chartered 1958.

President: Mrs. Renwick D. Woodford, 4420 Oak Hill Rd., Oakland, Calif. 94605.
SOUTH PENINSULA XIII, Chartered 1964.

President: Mrs. Ted R. Newburn, 758 Telford Ave., Mountain View, Calif. 94041.
STOCKTON XIII, Chartered 1951

President: Mrs. Hart T. Wilson, 51 W. Atlee, Stockton, Calif. 95204.
VENTURA XIV, Chartered 1957.

President: Mrs. Malcolm Thorsen, 1821 Bernadette Ave., Oxnard, Calif. 93033.
WHITTIER XIV, Chartered 1951.

President: Mrs. Stephen L. Palmer, 11162 E. Keith Dr., Whittier, Calif. 90606.

COLORADO (XI)

BOULDER, Chartered 1953.

President: Mrs. James Friend, 2710 Regis Dr., Boulder Colo. 80301.

COLORADO SPRINGS, Chartered 1932.

President: Mrs. William F. Kramer, 1235 Royale Dr., Colorado Springs, Colo. 80910.
DENVER, Chartered 1907.

President: Mrs. S. Victor Argenzio, 520 Clermont St., Denver, Colo. 80220.

FORT COLLINS, Chartered 1945.

President: Mrs. Alden V. Hill, 318 S. Grant, Ft. Collins, Colo. 80521.

CONNECTICUT (I)

FAIRFIELD COUNTY, Chartered 1958.

President: Mrs. Norman Macoy, 149 Middlebrook Dr., Fairfield, Conn. 06431.

DELAWARE (II)

DELAWARE, Chartered 1964.

President: Mrs. John I. Hughes, 1302 Copely Dr., Welshire, Wilmington, Del. 19803.

DISTRICT OF COLUMBIA (II)

WASHINGTON, D.C., Chartered 1935.

President: Mrs. Paul R. Conway, 9021 Fairview Rd., Silver Spring, Md. 20910.

FLORIDA (VIII)

FORT LAUDERDALE, Chartered 1956.

President: Mrs. E. F. Schroeder, 1636 N.E. 16th Terr., Ft. Lauderdale, Fla. 33305.

JACKSONVILLE, Chartered 1953.

President: Mrs. John Lubenow, 6756 Laurina Pl., Jacksonville, Fla. 32216.

MIAMI, Chartered 1948.

President: Mrs. A. B. Groves, Jr., 7401 S.W. 53rd Court, Miami, Fla. 33143.

ORLANDO-WINTER PARK, Chartered 1935.

President: Mrs. Ellsworth Bassett, Rt. 1, Box 36, Maitland, Fla. 32751.

TALLAHASSEE, Chartered 1954.

President: Mrs. E. Ronald Hock, 1502 Chowkeebin, Tallahassee, Fla. 32301.

TAMPA BAY AREA, Chartered 1957.

President: Mrs. Kenneth Hurley, 159-45th Ave., St. Petersburg Beach, Fla. 33706.

GEORGIA (VIII)

ATLANTA, Chartered 1940.

President: Mrs. Newton C. Johnson, Jr., 2596 Hogan Rd., East Point, Ga. 30044.

HAWAII (XIII)

HAWAII, Chartered 1938.

President: Mrs. Howard B. Bliss, 658 Hunakai St., Honolulu, Hawaii 96816.

IDAHO (XII)

BOISE, Chartered 1928.

President: Mrs. Thomas E. Brandon, 708 Shayne Dr., Boise, Idaho 83705.

MOSCOW, Chartered 1941.

President: Mrs. Thomas Neal, 103 S. Van Buren, Moscow, Idaho 83843.

POCATELLO, Chartered 1955.

President: Mrs. Jack Clark, 1338 Lavine Dr., Pocatello, Idaho 83201.

ILLINOIS (V)

AURORA, Chartered 1963.

President: Mrs. George Alexander Jr., 167 So. LeGrande, Aurora, Ill. 60506.

CHAMPAIGN-URBANA, Chartered 1929.

President: Mrs. Paul D. Birmingham, P. O. Box 213, Savoy, Ill. 61874.

CHICAGO, Chartered 1891.

President: Mrs. George F. Lull, 400 E. Randolph, Chicago, Ill. 60601.

Barbara Tolle—Orange & Black Quill, Sociology Club, French Club, SUAB Publicity Committee, Young Democrats, chaplain, treasurer.

Linda Wagner—Freshman Home Economic Club, Dean's Honor Roll.

Karen Wear—SUAB Publicity Committee.

Suzette Weaver—Sociology Club ICP Central Committee, song leader.

Sheila Wisherd—O'Staters, SUAB Publicity Committee, Human Relations Committee, ICP-secretary, parliamentarian.

Vicki Wood—SEA, song leader, ACE.

Jacque Wright—SUAB Games Committee Secretary, Cappettes.

Christine Young—

BETA OMEGA—Northern Arizona

Jacquie O'Brien—Co-chairman of Mom and Dad's Day, Little Sisters of Sigma Pi.

Stephanie Hoeye—Campus Best-Dressed Women, co-chairman of Homecoming Float, ASC secretary, ASC executive council.

Marylin Allemen—President of Little Sisters of Sigma Chi.

Susan Quinn—Sigma Nu attendant to Sweetheart, president of Sigma Nu Honor Court, Christmas dance chairman, AWS judicial council secretary, Eta Epsilon Eta treasurer, co-chairman of Club Wintertime.

Bernie Bettencourt—Outstanding Pledge Award.

Parla Farney—Co-chairman of Snowsculpture, secretary for Little Sisters of Sigma Pi.

Kathy Jones—Pledge scholarship award, Diamond Pin scholarship award.

Annette Parimentor—Little Sisters of Sigma Pi.

Bobbie Schauer—AWS president, co-chairman of Women's Day, Dorm council.

Bonnie Schwab—Spurs.

Shelly Laycock—Sigma Chi Sweetheart, outstanding pledge award.

Sharon Naylor—Panhellenic scholarship award.

Susan Reese—Frier scholarship, Dean's List, co-chairman of Snowsculpture.

Pricilla Williams—Spurs, Dean's List.

Nancy Jensen—Sigma Nu Honor Court.

Jeanie Reynolds—Mum Girl, Junior Panhellenic Council secretary.

Cathy Chang—Pom Pon.

Anne Gannon—Chapter president, Little Sisters of Sigma Pi.

Andria Wisniewski—Campus Sweetheart, Songfest Queen, Campus Best-Dressed Woman.

Ardice Koerwitz—Cardinal Key, Sigma Nu Honor Court.

Beverly Paneits—Panhellenic Council treasurer.

Pat Sturm—Who's Who.

Karen Shultz—Gold Ax award, outstanding senior women, co-chairman Homecoming Float, chairman of Sweetheart Ball, Eta Epsilon Eta.

Katy Stevens—Honor Board.

Judy Jasper—Gold Ax award.

Judy Odle—Most outstanding senior woman, Gold Ax award, Nau Alumnæ award, Crescent Girl, chairman of Homecoming, chairman of Greek Week, Who's Who.

Barbara Stanley—Cardinal Key.

Marsha Sale—Spurs, YAF Secretary.

Janice Waters—Dean's List, Freshman Sena-

tor, Pledge Scholarship Award, Diamond Pin Scholarship Award.
 Kathy Fahrenndorf—Dean's List, Gold Ax Award, Outstanding Senior Women, Chairman of Greek Week, *Who's Who in American Colleges and Universities*.
 Patty Shields—Freshman Senator.
 Karen Howard—Dorm Treasurer, Chairman of S. Beaver Christmas Party.
 Ruth Pinnell—Dean's List, Shrine of Ages Choir.
 Dianne Duffy—Cardinal Key, Sigma Nu Sweetheart, Co-chairman of Snowsculpture, Sigma Nu Honor Court, Co-chairman of Club Wintertime.
 Charlotte Thevenot—Honor Board, Chapter Vice President, Frier Scholarship, Sigma Nu Honor Court.
 Sally Grant, Cardinal Key, AWS Recording Secretary, Chairman of Luau, Co-chairman of Senior Day, Sigma Nu Honor Court.
 Kerry Hitchcock—Cardinal Key, Sigma Epsilon Sigma, Dean's List, Honors Convocation.

GAMMA ALPHA—*Memphis State*

Martha Agenta—Pledge class Vice President, alumnae relations chairman of Gamma Alpha, SNEA.
 Virginia Atkinson—Pledge of the Month of May.
 Lanette Blazek—Pledge of the Month of April.
 Jean Boutwell—President of Gamma Alpha, Angel Flight Vice President, social chairman, and executive officer Pi Kappa Alpha calendar girl, Pi Kappa Alpha dream girl court, Active of the Month of February, Panhellenic model.
 Sharon Buff—Lambda Chi Alpha Sweethearts Club.
 Kathy Carter—Corresponding secretary, Assistant pledge trainer, and Standards chairman of Gamma Alpha, Angel Flight officer's staff, Freshman Dormitory Counselor.
 Patsi Chambers—Pledge of the Month of March.
 Lynda Dollar—Sweetheart of Sigma Chi, Phi Gamma Nu.
 Mimi Eisenbeis—Pledge class recording secretary, Magazine chairman of Gamma Alpha.
 Margaret Harrison—Panhellenic delegate, Vice President and assistant rush chairman of Gamma Alpha.
 Bea Hill—Active of the Month of March.
 Faye Hill—First alternate to Sigma Chi "Miss Shape", Candidate for Kappa Sigma "Pledge Queen".
 Diann Logan—Corresponding secretary of Gamma Alpha, dormitory counselor.
 Iva Katherine McCutchen—Awarded Best Active by pledge class, dormitory counselor.
 Meredith McFadden—Pledge of the Month of February.
 Mary Ann McGuire—Pledge trainer of Gamma Alpha.
 Vickie Neaves—Alpha Lambda Delta treasurer, Honor Roll, Dean's List, Pledge class president, dormitory counselor, Wesley Foundation.
 Dian Parsley—Secretary-treasurer of dormitory, Dormitory Executive Committee, Dor-

CHICAGO-NORTHWEST SUBURBAN, Chartered 1955.

President: Mrs. Richard L. Mueller, 1059 E. Plate Dr., Palatine, Ill. 60067.

CHICAGO-WEST SUBURBAN, Chartered 1949.

President: Mrs. Bernard Elsner, 10668 Wakefield, Westchester, Ill. 60156.

EVANSTON-NORTH SHORE, Chartered 1949.

President: Mrs. Charles H. Unger, 532 Kenilworth Ave., Kenilworth, Ill. 60043.

JOLIET AREA, Chartered 1966.

President: Mrs. W. Franklin Barrett, 961 Western Ave., Joliet, Ill. 60435.

KANKAKEE, Chartered 1960.

President: Mrs. Blaine B. Peterson, 1467 W. Van Meter, Kankakee, Ill. 60901.

LAKE COUNTY, Chartered 1950.

President: Mrs. Harry Davis, 10 Essex Dr., Lincolnshire, Deerfield, Ill. 60615.

OAK PARK-RIVER FOREST, Chartered 1953.

President: Mrs. Donald McLaughlan, 325 N. East Ave., Oak Park, Ill. 60302.

PEORIA, Chartered 1947.

President: Mrs. James Buck, 908 E. Elmhurst, Peoria, Ill. 61603.

ROCKFORD, Chartered 1946.

President: Mrs. Stanley Kozuch, 2022 Bradley Rd., Rockford, Ill. 61107.

INDIANA (IV)

BLOOMINGTON, Chartered 1956.

President: Mrs. Russell Hartley, 922 Maxwell Terr., Bloomington, Ind. 47403.

CALUMET AREA, Chartered 1959.

President: Mrs. Robert Bielfeldt, 6329 Moraine Ave., Hammond, Ind. 46324.

COLUMBUS, Chartered 1965.

President: Mrs. Conly S. Bouggy, 2605 Chestnut St., Columbus, Ind. 47201.

EVANSVILLE, Chartered 1956.

President: Mrs. Alan Steurer, 5200 Hogue Rd., Evansville, Ind. 47712.

FORT WAYNE, Chartered 1939.

President: Mrs. David Silletto, 1722 Pemberton Dr., Ft. Wayne, Ind. 46805.

INDIANAPOLIS, Chartered 1942.

President: Mrs. Weldon Howe, 4757 E. 64th St., Indianapolis, Ind. 46220.

LAFAYETTE, Chartered 1963.

President: Mrs. Ralph E. Erb, 1705 Klondike Rd., West Lafayette, Ind. 47906.

SOUTH BEND, Chartered 1955.

President: Mrs. Robert Buszkiewicz, 15585 Hearthstone Dr., Mishawaka, Ind. 46544.

TERRE HAUTE, Chartered 1952.

President: Mrs. Boyd Carender, 3018 Schaal Ave., Terre Haute, Ind. 47801.

IOWA (V)

AMES, Chartered 1940.

President: Mrs. J. Brenton McKee, 1702 Clark, Ames, Iowa 50010.

CEDAR RAPIDS, Chartered 1948.

President: Mrs. Herbert Hirsch, 3207 14th Ave., S.E., Cedar Rapids, Iowa 52403.

DES MOINES, Chartered 1919.

President: Mrs. Robert L. Rist, 545 32nd St., West Des Moines, Iowa 50265.

IOWA CITY, Chartered 1931.

President: Mrs. John Lewarne, 516 E. College, Iowa City, Iowa 52002.

TRI-CITY, Chartered 1938.

President: Mrs. H. Don Osborne, 1804 Broadlawn Ave., Davenport, Iowa 52803.

WATERLOO, Chartered 1941.

President: Mrs. Stanley Worthington, 302 Kingsley, Waterloo, Iowa 50701.

KANSAS (X)

HUTCHINSON, Chartered 1958.

President: Mrs. Harold Hoffman, 407 E. Sherman, Hutchinson, Kan. 67501.

KANSAS CITY, Chartered 1950.

President: Mrs. V. Iden Reese, 1112 N. 19th, Kansas City, Kan. 66102.

LAWRENCE, Chartered 1941.

President: Mrs. Paul Gibbs, 2425 Ohio, Lawrence, Kan. 66044.

MANHATTAN, Chartered 1956.

President: Mrs. Robert Clegg, 2024 Sunny Meade Rd., Manhattan, Kan. 66502.

TOPEKA, Chartered 1955.

President: Mrs. George Docking, 1444 Westover Rd., Topeka, Kan. 66604.

WICHITA, Chartered 1925.

President: Mrs. Ralph Cook, 6411 Jacqueline, Wichita, Kan. 67206.

KENTUCKY (VIII)

LEXINGTON, Chartered 1965.

President: Mrs. Kenneth Walton, 1170 Athenia Dr., Lexington, Ky. 40504.

LOUISIANA (VIII)

BATON ROUGE, Chartered 1963.

President: Mrs. Robert Drouet, 10482 E. Grandeur Dr., Baton Rouge, La. 70815.

NEW ORLEANS, Chartered 1957.

President: Mrs. Dan M. Bond, 1401 Lake Ave., Apt. D-2, Metairie, La. 70005.
SHREVEPORT, Chartered 1956.

President: Mrs. John W. Griffith, 1715 Bayou Cr., Bossier City, La. 71010.

MARYLAND (II)

BALTIMORE, Chartered 1914.

President: Mrs. William L. Ruppeisberger, 7015 Heathfield Rd., Baltimore, Md. 21212.

COLLEGE PARK, Chartered 1958.

President: Mrs. Peter D. Blauvelt, 3115 Parkway, Cheverly, Md. 20785.

MASSACHUSETTS (I)

BOSTON-WEST SUBURBAN, Chartered 1963.

President: Mrs. Wilbur M. Jaquith, 42 Somerset Rd., Lexington, Mass. 02173.

MICHIGAN (IV)

ANN ARBOR, Chartered 1936.

President: Mrs. Donald Smith, 465 Hillspur, Ann Arbor, Mich. 48105

BIRMINGHAM, Chartered 1948.

President: Mrs. David Fox, 864 Waddington, Birmingham, Mich. 48009

DETROIT, Chartered 1913.

President: Mrs. Anthony Moustakas, 380 Kerby Rd., Grosse Pointe, Mich. 48236

FLINT, Chartered, 1966.

President: Mrs. Walter F. Herdrich, Jr., 1392 Williamsburg Rd., Flint, Mich. 48507

GRAND RAPIDS, Chartered 1950.

President: Mrs. John C. Mulder, 811 Rosewood Dr., S.E., Grand Rapids, Mich. 49506

JACKSON, Chartered 1950.

President: Mrs. Richard Fabian, 773 Briarcliff Rd., Jackson, Mich. 49203

KALAMAZOO, Chartered 1961.

President: Mrs. Basil Weaver, Jr., 112 Warrant St., Plainwell, Mich. 49080

LANSING-EAST LANSING, Chartered 1948.

President: Mrs. Ion McLeod, 2314 Carol Way, Lansing, Mich. 48910

MINNESOTA (VI)

DULUTH, Chartered 1957.

President: Mrs. Donald S. Holmes, 5090 London Rd., Duluth, Minn. 55804.

MANKATO, Chartered 1965.

President: Mrs. Charles Butler, Jr., 704 S. Broad St., Mankato, Minn. 56001.

MINNEAPOLIS-ST. PAUL, Chartered 1904.

President: Mrs. M. A. Warner, Jr., 1229 W. Minnehaha Pkwy., Minneapolis, Minn. 55419.

MISSOURI (X)

COLUMBIA, Chartered 1941.

President: Mrs. R. D. Manning, 2227 Bushnell Dr., Columbia, Mo. 65201.

KANSAS CITY, Chartered 1923.

President: Mrs. Fred Firmer, 8001 Nall Ave., Prairie Village, Kan. 62208.

ST. LOUIS, Chartered 1919.

President: Mrs. J. Price Reed, Jr., #8 Wild Rose Dr., St. Louis, Mo. 63124.

NEBRASKA (XI)

KEARNEY, Chartered 1962.

President: Mrs. L. E. Mantor, 722 W. 28th St., Kearney, Neb. 68847.

LINCOLN, Chartered 1938.

President: Mrs. Jerry P. Trimble, 3944 Woods Blvd., Lincoln, Neb. 68510.

OMAHA, Chartered 1919.

President: Mrs. Robert E. Johnson, Jr., 1331 Ridgewood Ave., Omaha, Neb. 68124.

NEVADA (XIII)

RENO, Chartered 1921.

President: Mrs. David Gehrt, 2940 Slater Ave., Reno, Nevada 98503.

NEW JERSEY (I)

BERGEN COUNTY, Chartered 1965.

President: Mrs. E. Whitaker Tomlinson, 101 Pleasant Ave., Upper Saddle River, N.J. 07458.

SOUTH JERSEY, Chartered 1965.

President: Mrs. Gene C. Phelps, 20 Harmon Rd., Mount Holly, N.J. 08060.

SUMMIT AREA, Chartered 1965.

President: Mrs. Edwin Teach, 10 Woodfern Rd., Summit, N.J. 07901.

NEW MEXICO (XI)

ALBUQUERQUE, Chartered 1952.

President: Mrs. John D. Grenko, Box 927, Tijeras, N.M. 87059.

mitory Council, Freshman counselor for fall.

Judy Phillips—*Who's Who in American Colleges and Universities*.

Brenda Renfro—Rush chairman of Gamma Alpha.

Janis Riggs—Tigerette, parliamentarian and intramural chairman of Gamma Alpha.

Jan Salmon—Historian of Gamma Alpha, First place window display contest, Panhellenic model.

Carol Sharp—Music chairman and assistant rush chairman of Gamma Alpha, Junior Panhellenic delegate, Sigma Alpha Iota, Appeared in the operas, "Black Ey'd Susan" and "Sister Angelica".

Barbara Skutt—*Who's Who in American Colleges and Universities*.

Wanda Smith—Chief Justice of the Supreme Court, Student Activities Board, candidate for Homecoming Queen, Active of the Month of October, social chairman of Gamma Alpha.

Barbara Tansey—*Tassel*, Dean's List, Alpha Lambda Chi Alpha Sweethearts Club at ship Award, treasurer of Gamma Alpha, Active of the Month of May.

Saundra Taylor—Order of the White Rose, Lambda Chi Alpha Sweethearts Club at Mississippi State.

Pam Thomas—Sigma Chi Sweethearts Club, alternate to Sweetheart of Sigma Chi, best pledge.

Pat Truitt—Pledge class Scholarship Award.

Dickie Walton—Candidate for Sigma Phi Epsilon "Diamond Princess".

DeLores Weaver—Public relations correspondent of Gamma Alpha, Tigerette, Current Miss Lakeland 1966, Top ten finalist in Miss Memphis, Campus Cutie, AF-ROTC Queen candidate, DeSoto Queen candidate, Orchestis, finalist in Miss Traffic Safety, finalist in Miss Civitan Relays.

Mary Lois Wooten—Freshman dormitory counselor, scholarship chairman of Gamma Alpha.

Edna Young—President of Panhellenic, secretary of Student Government Association, *Tassel*, *Who's Who in American Colleges and Universities*, SNEA, Student Activity Control Board, Social standard committee, Gamma Alpha Active of the Year.

Chapter Honors:

This past year Gamma Alpha sponsored an Easter party for underprivileged children. Also, for the first time, we awarded a trophy for the "Gamma Phi Romeo". In May Day, Gamma Alpha placed in three events, the Obstacle Relay, the Tricycle Race, and the 60 Yard Dash.

GAMMA BETA—Gettysburg

Elaine Billage—Parents' Weekend committee, Young Democrats, dormitory secretary.

Gail Claussen—Varsity Cheerleader, Booster Club, Intramurals.

Danielle Drusdow—dormitory Vice President, WSG, Orientation leader.

Toni Eugene—Parents' Weekend committee, Intramurals, dormitory treasurer.

Joan Finkenstadt—Delta Phi Alpha, PSEA-president.

Phoebe Guiley—Hockey, basketball, intramurals.

Susan Hagen—Junior SUB Board, Women's Student Committee for Residential Life.

Dee Haines—Homecoming Show, *The Boy-friend* Cast, dormitory social chairman.

Becky Hopkins—Class secretary, *Gettysburgian* staff, Military Ball court, *Spectrum* Court, Residential Life committee.

Carol Houck—Junior Panhellenic Council, *Gettysburgian* Staff, Owl and Nightingale, Senate committee.

Mary Hurth—*Gettysburgian* staff.

Ruth Janssen—Psi Chi, *Gettysburgian* staff, Junior Class Council, Student Senate committee.

Carole Johnson—Psi Chi, Chapel Choir, Orientation leader.

Charlotte Lenz—Homecoming Committee, Orientation Committee, WAA, Junior Varsity Hockey-manager.

Janet Loeffelman—Women's Student Committee on Residential Life, *Spectrum* staff.

Christine Marshall—Panhellenic Council-secretary, *Gettysburgian* staff, dormitory Vice President, intramurals, Orientation Committee.

Bobi McCay—varsity hockey.

Fern Merembeck—Psi Chi, Physical Education Major's Club, varsity hockey.

Ellyn Micklus—Senior SUB Board, Senate representative.

Margaret Moist—Phi Beta Kappa, Pi Lambda Sigma honorary, Caucus Club, Young Republicans, Model United Nations-delegate, Dean's List, Departmental Honors in Political Science.

Rosemary Morel—Color Guard, Concert Band, *Gettysburgian* staff, *Spectrum* staff.

Donna Osterhoudt—Honor Commission, dormitory secretary-treasurer, May Court, "In" Committee, Fall Lecture committee, Chapel Council, Residential Life Committee.

Pam Peterson—Senior SUB Board, Washington Semester, Elections Committee, Young Republicans.

Joanne Robson—*Gettysburgian* staff, intramurals.

Barbara Ruth—*Spectrum* Staff, Color Guard, International Living Committee, dormitory officer.

Dorothy Schwalje—Junior SUB Board, Beta Beta Beta intramurals.

Janet Stavropoulos—*Gettysburgian*-managing editor, Pi Delta Epsilon-president, Mothers' Day Watershow, Residential Life Committee, Orientation Committee, Dean's List.

Sandy Storm—Residential Life Committee, Orientation committee, Homecoming committee.

Jean Smith—May Queen, WSG-president, Student Conduct Committee, Student Senate, Student Affairs Committee, Undergraduate Concerns Committee, Residential Life Committee, dormitory council, hockey, basketball, Orientation leader, Dean's list.

Linda Tarlo—Pi Delta Epsilon Honorary, Sociology Club, intramurals.

Pat Vander Linden—Sophomore Class Council, Psi Chi.

Marcia Walker—College band, Beta Beta Beta.

Dawn Wanamaker—Senior SUB Board, Student Senate representative, Majorettes, Senate Art Committee-chairman, dormitory social chairman.

NEW YORK (I)

BUFFALO, Chartered 1940.

President: Mrs. B. R. Starnes, 27 Joseph Dr., Apt. A, Tonawanda, N.Y. 14150.

HUDSON VALLEY, Chartered 1965.

President: Mrs. Richard W. Greenwood, 44 Schyler, Poughkeepsie, N.Y. 12603.

NASSAU COUNTY, Chartered 1950.

President: Mrs. William Allen, 62 Franklin Ave., Glen Cove, N.Y. 11542.

NEW YORK CITY, Chartered 1901.

President: Mrs. Frank Boyd Ryland, 181 E. 73rd St., Apt. 19A, New York, N.Y. 10021.

ROCHESTER, Chartered 1945.

President: Mrs. Frederick Alderman, 4 Wills Rd., Rochester, N.Y. 14624.

SYRACUSE, Chartered 1892.

President: Mrs. William J. Schlacter, 933 Comstock Ave., Syracuse, N.Y. 13210.

WESTCHESTER COUNTY, Chartered 1938.

President: Mrs. Emslie Gault, 730 Pelham Rd., New Rochelle, N.Y. 10805.

NORTH CAROLINA (VIII)

RALEIGH-DURHAM-CHAPEL HILL, Chartered 1966.

President: Mrs. Donald S. Shannon, 4012 Hillgrand Dr., Durham, N.C. 27705.

WINSTON-SALEM-GREENSBORO, Chartered 1966.

President: Mrs. George A. Fain, 1778 Hausemin Dr., Winston-Salem, N.C. 27103.

NORTH DAKOTA (VI)

FARGO-MOOREHEAD, Chartered 1929.

President: Mrs. Harlen Geiger, 229 21st Ave., N., Fargo, N.D. 58102.

GRAND FORKS, Chartered 1946.

President: Mrs. H. De La Pointe, 1111 S. 9th St., Grand Forks, N.D. 58203.

OHIO (III)

BOWLING GREEN, Chartered 1941.

President: Miss Florence E. Baird, 410 N. Prospect St., Bowling Green, Ohio 43402.

CANTON-MASSILLON, Chartered 1951.

President: Mrs. William H. Moock, 274 Orchard Hill Rd., S.W., North Canton, Ohio 44720.

CINCINNATI, Chartered 1941.

President: Mrs. James E. Thompson, 1720 Cedar Ave., #9, Cincinnati, Ohio 45231.

CLEVELAND, Chartered 1916.

President: Mrs. Howard L. Anderson, 3021 Warrington Rd., Shaker Heights, Ohio 44120.

CLEVELAND-EAST SUBURBAN, Chartered 1955.

President: Mrs. George G. Morris, Jr., 24125 Glenbrook Blvd., Euclid, Ohio 44117.

CLEVELAND-WEST, Chartered 1961.

President: Mrs. Robert A. Mueller, 1949 Canterbury Rd., Westlake, Ohio 44091.

COLUMBUS, Chartered 1929.

President: Mrs. William Kossmann, 522 E. Beechwold Blvd., Columbus, Ohio 43214.

DAYTON, Chartered 1941.

President: Mrs. William Steffen, 1524 Glenbeck Ave., Dayton, Ohio 45409.

HAMILTON, Chartered 1963.

President: Mrs. Richard Davenport, 582 Glenway, Hamilton, Ohio 45013.

LIMA, Chartered 1957.

President: Mrs. Ronald Thiesing, 2433 Merit Ave., Lima, Ohio 45805.

SANDUSKY AREA, Chartered 1963.

President: Mrs. Patrick Renna, 135 Linwood Blvd., Norwalk, Ohio 44857.

SPRINGFIELD, Chartered 1929.

President: Mrs. George Raup, 260 Brighton Rd., Springfield, Ohio 45501.

SUMMIT COUNTY, Chartered 1956.

President: Mrs. Charles Wallick, 1959 Hawthorne Ave., Stow, Ohio 44224.

TOLEDO, Chartered 1945.

President: Mrs. Russell Schwem, 4208 Elmway, Toledo, Ohio 43614.

YOUNGSTOWN, Chartered 1956.

President: Mrs. John Litty, 93 Chesterton Dr., Youngstown, Ohio 44514.

OKLAHOMA (IX)

BARTLESVILLE, Chartered 1952.

President: Mrs. Darrell Kana, 2116 S. Dewey, Bartlesville, Okla. 74003.

MUSKOGEE, Chartered 1957.

President: Miss Sally Cousins, 1517 Hayes St., Muskogee, Okla. 74401.

NORMAN, Chartered 1930.

President: Mrs. James O. Hood, Jr., 1721 Parkview Terr., Norman, Okla. 73069.

OKLAHOMA CITY, Chartered 1921.

President: Mrs. Edwin Keegan, 2612 N.W. 112th, Oklahoma City, Okla. 73120.

STILLWATER, Chartered 1957.

President: Miss Virginia Lippert, 2005 W. Admiral Rd., Stillwater, Okla. 74074.

TULSA, Chartered 1929.

President: Mrs. Robert Dunn, 3220 S. Delaware Pl., Tulsa, Okla. 74114.

OREGON (XII)

CORVALLIS, Chartered 1947.

President: Mrs. A. T. Gill, 421 S. Fifth St., Corvallis, Ore. 97330.

EUGENE, Chartered 1940.

President: Mrs. Fred Webb, 1915 Tabor, Eugene, Ore. 97401.

PORTLAND, Chartered 1913.

President: Mrs. C. P. Knox, 4115 N.E. Hassalo St., Portland, Ore. 97213.

SALEM, Chartered 1944.

President: Mrs. Francis Kent Markus, 4520 Camellia Dr., S., Salem, Ore. 97302.

PENNSYLVANIA (II)

GETTYSBURG, Chartered 1959.

President: Mrs. G. Barriga, Confederate Ave., Gettysburg, Pa. 17325.

PHILADELPHIA, Chartered 1935.

President: Mrs. Richard S. Veleber, 216 Warrior Rd., Drexel Hill, Pa. 19027.

PHILADELPHIA-NORTH SUBURBAN, Chartered 1957.

President: Mrs. Michael Elling, 2210 Lantern La., Lafayette Hill, Pa. 19444.

PITTSBURGH, Chartered 1940.

President: Mrs. David Girard, 817 N. Meadowcroft Ave., Pittsburgh, Pa. 15227.

STATE COLLEGE, Chartered 1941.

President: Mrs. Eugene S. Lindstrom, 236 Ellen Ave., State College, Pa. 16801.

TENNESSEE (VIII)

KNOXVILLE AREA, Chartered 1961.

President: Mrs. Philip S. Baker, 104 Euclid Pl., Oak Ridge, Tenn. 37830.

MEMPHIS, Chartered 1952.

President: Mrs. Bruce E. Alexander, 1760 Foster, Memphis, Tenn. 38114.

NASHVILLE, Chartered 1929.

President: Mrs. Harry M. Warner, 1541 Harding Pl., Nashville, Tenn. 37215.

TEXAS (VII)

AMARILLO, Chartered 1955.

President: Mrs. Eddie Taylor, 4620 Buffalo, Amarillo, Tex. 79109.

ARLINGTON, Chartered 1965.

President: Mrs. Bill J. Mayes, 713 Sherwood Dr., Arlington, Tex. 76010.

AUSTIN, Chartered 1947.

President: Mrs. David L. McMillen, 2509 Enfield, Apt. A, Austin, Tex. 78703.

BEAUMONT, Chartered 1956.

President: Mrs. William E. Lenhart, Jr., 1465 West Lucas, Beaumont, Tex. 77706.

COMMERCE, Chartered 1962.

President: Miss Julia Terry, 2304 Campbell, Commerce, Tex. 75428.

CORPUS CHRISTI, Chartered 1956.

President: Mrs. Sheriton Burr, 522 Brawner Pkwy, Corpus Christi, Tex. 79411.

DALLAS, Chartered 1930.

President: Miss Edna Sue Herzog, 5943 Prospect Ave., Dallas, Tex. 75206.

EL PASO, Chartered 1965.

President: Mrs. A. C. Munn, 6024 Fandango, El Paso, Tex. 79912.

FORT WORTH, Chartered 1946.

President: Mrs. L. G. Worthington, 5700 Tracyne Dr., Fort Worth, Tex. 76114.

HOUSTON, Chartered 1941.

President: Mrs. J. M. P. Archer, 4702 Kinglet, Houston, Tex. 77035.

IRVING, Chartered 1966.

President: Mrs. Thomas W. Olt, 1702 O'Conner Rd., Irving, Tex. 75060.

LUBBOCK, Chartered 1951.

President: Mrs. H. F. Wall, 4217 52nd, Lubbock, Tex. 79413.

MIDLAND, Chartered 1951.

President: Mrs. H. Clay Atchison, Jr., 2401 Apperson, Midland, Tex. 79701.

ODESSA, Chartered 1965.

President: Mrs. John Cunningham, 1214 Royalty, Odessa, Tex. 79760.

PORT ARTHUR-GROVES, Chartered 1963.

President: Mrs. Ernest Drake, 1947 Woodrow Dr., Port Arthur, Tex. 77642.

RICHARDSON, Chartered 1963.

President: Mrs. Jim H. Meyer, 308 Hyde Park, Richardson, Tex. 75080.

SAN ANTONIO, Chartered 1946.

President: Mrs. N. B. Helms, 318 Haverhill, San Antonio, Tex. 78228.

TEXARKANA, Chartered 1966.

President: Mrs. Robert E. Ransdell, Jr., Box 185, Route 1, Fouke, Ark. 71837.

WACO, Chartered 1960.

President: Mrs. R. L. Brothers, 4913 Lake Hurst, Waco, Tex. 76710.

WICHITA FALLS, Chartered 1961.

President: Mrs. A. W. Arnold, 2704 Sherman, Wichita Falls, Tex. 76309.

Phyllis Weiss—PSEA-NEA—treasurer.

Debbie Wolgemuth—WWGC Executive Council, WWGC secretary-treasurer, Student Senate, Awareness Week Committee, Mothers' Day Committee.

Judith Wood—Beta Beta Beta, Dean's List, Honors in Biology.

Lesley Wright—WAA Board, hockey, intramurals.

GAMMA GAMMA—Wisconsin-Milwaukee

Priscilla Bell—One of Ten Best Girls on Campus.

Tomi Castrovinci—R.O.T.C. Company "D" sponsor.

Stefanie D'Amato—One of Ten Best Girls on Campus.

Patricia Gier—diamond pin, Epsilon Delta Pi National, Phi Kappa Phi, chapter treasurer.

Susan Hug—chapter corresponding secretary. Patricia Kelnhofer—Representative for the "Beauty and the Beast" contest for Campus Carnival.

Karen Killian—Phi Sigma Epsilon Black Ball Queen.

Helen Lekan—Homecoming Queen, 1965, Sorority Woman of the Year finalist, Rush Counselors chairman, Panhellenic Ball Decorations co-chairman, Most Active Active.

Betty Maris—President of Gamma Gamma Chapter.

Kathryn O'Connell—Secretary of the Constitution Founding for Marietta Dormitory.

Judy Page—Corresponding secretary for Panhellenic Council 1966, Rush Chairman, scholarship chairman, Publicity Chairman for Panhellenic Greek Week 1965.

Mary Pat Sager—N.E.A. representative to the State Convention.

Chapter Honors:

Second place on campus in scholarship.

GAMMA DELTA—Wyoming

Martha Dougherty—Phi Beta Kappa, Phi Kappa Phi—all university honorary, Mortar Board.

Ann Bauman—Mortar Board, Beta Gamma Sigma, National Honorary in Commerce and Industry, secretary of Wyoming Chapter of Mortar Board, Gamma Delta Chapter president for 1966-67.

Mary Lynn Kramer—Chimes.

Jean Larrabaster—Chimes.

GAMMA EPSILON—Puget Sound

Robin Andrews—Campus Faith Council representative, Christian Science organization president, Chips.

Linn Austin—Dorm standards chairman, Riding Club, assistant social chairman.

Kathy Bice—Chips, People-to-People.

Bobbi Bliss—Freshman Talent Show, W.R.A., Spurs, corresponding secretary.

Robin Bloms—Adelphians, Spires, panhellenic delegate, Sigma Alpha Iota, Madrigals.

Betty Briggs—Chips, World University Service co-chairman.

Georgia Buell—Sigma Nu White Rose Queen candidate, varsity songleader, Miss Cheer-

leader U.S.A. Contest representative, *Trail* news editor, *Tamanawas* staff; Central Board, Christian science Organization, Chips.

Ginny Burdick—Spurs, Spires, Frosh One-Acts, *Trail* staff, *Tamanawas* organizations editor, *Cross Currents* staff, CRESCENT correspondent, honors program, Splinters, Homecoming; Public Affairs Forum Committee; Frosh Talent Show.

Pat Burtner—Occupational Therapy Club, Frosh Talent Show, Kappa Phi, treasurer, W.R.A., Splinters.

Chris Carlson—WRA representative, Frosh Talent Show.

Marti Christensen—Chips, Kappa Phi.

Faith Claypool—Angel Flight operations officer, executive Officer, Chips, panhellenic officer.

Kathy Coplan—Splinters, People-to-People, Frosh One-Acts, Adelphian accompanist.

Marcia Craven—Spurs, Adelphians.

Jean Dolan—Frosh Talent Show, Homecoming, WRA, song chairman.

Leah Duffy—Frosh Talent Show, WRA, Kappa Phi.

Jan Durbin—*Who's Who in American Colleges and Universities*.

Betsy Finch—WRA representative, Frosh One-Acts, Frosh Talent Show, Homecoming, activities chairman.

Janet Fox—People-to-People president, O.T. Club.

Sally Granquist—Spurs senior advisor.

Glenda Gunderson—Splinters, Frosh Talent Show, WRA, Spires.

Connie Hafling—Chips.

Marcia Hamann—Chips, Phi Sigma, Sigma Alpha Iota.

Ruth Harris—Frosh Talent Show, WRA, honors program.

Sherry Hendrixson—Home Economics Club.

Carol Hubbach—Homecoming Queen candidate, Kappa Sigma Stardust Queen Candidate, Chips, membership chairman.

Janet Hutson—Adelphians, Homecoming house president.

Sue Knudsen—Magazine chairman, Frosh Talent Show, Splinters, Homecoming.

Darlene Kinkaid—Riding Club, Chapel Choir.

Judy Largent—Mortar Board.

Janet McLellan—Honors Program, Home-Ec. Club.

Patty Madson—Angel Flight area administrative officer, Chips songleader.

Janet Main—WRA bowling manager, pledge trainer.

Marilyn Moore—AWS, People-to-People.

Marilyn Morris—Spurs.

Mary Muentz—*Cross Currents* staff, *Tamanawas* staff, Spring Weekend Dance Chairman, Christian Science Organization.

Janice Nichols—*Who's Who*.

Connie Norby—Homecoming, Splinters, WRA.

Jan Nordlund—Silver Seals, Chips secretary, AWS chairman.

Lani Paulus—Frosh Talent Show, Splinters, Silver Seals, WRA, Chips, San Francisco Social Concerns Seminar.

Mary Prine—Mortar Board, WRA, Biology lab assistant, Art department professorial assistant.

Kathy Prins—M.D. drive, Exchange committee.

Judy Ragar—Chips, WRA, historian.

UTAH (XI)

SALT LAKE CITY, Chartered 1958.

President: Mrs. William B. Nethery, 1352 Yale Ave., Salt Lake City, Utah 84105.

VERMONT (I)

BURLINGTON, Chartered 1952.

President: Mrs. George Crooks, 74 Spear St., Burlington, Vt. 05403.

VIRGINIA (II)

HAMPTON ROADS, Chartered 1954.

President: Mrs. T. E. Aumock, 880 Colleen Dr., Newport News, Va. 23602.

NORTHERN VIRGINIA, Chartered 1956.

President: Mrs. James Pinholster, 8210 Ackley St., Alexandria, Va. 22309.

RICHMOND, Chartered 1961.

President: Miss Nancy Mitchell, 8614 Oakcroft Dr., Richmond, Va. 23229.

WILLIAMSBURG, Chartered 1961.

President: Mrs. L. A. Peccatiello, 205 Richmond Rd., Williamsburg, Va. 23185.

WASHINGTON (XII)

EVERETT, Chartered 1940.

President: Mrs. Dean Carpenter, 3319 Grand, Everett, Wash. 98201.

PULLMAN, Chartered 1955.

President: Mrs. Joseph T. Bradley, 613 Michigan, Pullman, Wash. 99163.

SEATTLE, Chartered 1915.

President: Mrs. Stuart K. Moldrem, 1426 McGilvra Blvd., E., Seattle, Wash. 98102.

SPOKANE, Chartered 1918.

President: Mrs. Jack Miller Grout, W 512 Brita, Spokane, Wash. 99208.

TACOMA, Chartered 1947.

President: Mrs. Fletcher R. Burrus, 11633 Pawnee Dr., S.W., Tacoma, Wash. 98499.

WEST VIRGINIA (II)

MORGANTOWN, Chartered 1959.

President: Mrs. B. M. Stout, Jr., 233 Park St., Morgantown, W.Va. 26505.

WHEELING AREA, Chartered 1961.

President: Mrs. Charles L. Davidson, 2 Wood View Dr., Wheeling, W.Va. 26002.

WISCONSIN (VI)

MADISON, Chartered 1913.

President: Mrs. James Spohn, 4326 Travis Terr., Madison, Wis. 53711.

MILWAUKEE, Chartered 1902.

President: Mrs. Thomas Watson, W156 N. 8730 Pilgrim Rd., Menomonee Falls, Wis. 53051.

WISCONSIN-FOX VALLEY, Chartered 1962.

President: Mrs. Allan Williamson, 436 Hawthorne, Neenah, Wis. 54913.

WYOMING (XI)

LARAMIE-CHEYENNE, Chartered 1960

President: Mrs. Clyde Mabrey, 1824 Steele, Laramie, Wyo. 82070.

ALBERTA (XII)

EDMONTON, Chartered 1963.

President: Mrs. C. R. Compston, 8727 117 St., Edmonton, Alberta, Canada

BRITISH COLUMBIA (XII)

VANCOUVER, Chartered 1928.

President: Mrs. D. Matheson, 771 Kenwood Rd., West Vancouver, B.C., Canada.

VICTORIA, Chartered 1956.

President: Mrs. W. H. Pumfrey, 3014 Devon Rd., Victoria, B.C., Canada.

MANITOBA (VI)

WINNIPEG, Chartered 1929.

President: Mrs. Barry Jones, 4E - 300 Roslyn Rd., Winnipeg 13, Manitoba, Canada.

ONTARIO (I and IV)

LONDON IV, Chartered 1937.

President: Mrs. R. M. Stamp, 1 Sutton Pl., London, Ontario, Canada.

TORONTO, Chartered 1919.

President: Mrs. W. H. Caulfield, 62 Old Orchard Grove, Toronto 12, Ontario, Canada.

QUEBEC (I)

MONTREAL, Chartered 1938.

President: Miss Gwendolyn Floud, 4170 Old Orchard, Montreal 28, Quebec, Canada.

Pat Ross—Spurs, Spires, U.E.A.
 Judy Rouse—People-to-People, May Queen Candidate, Sunday school teacher.
 Pat Sellin—Spires, U.E.A., Sweetheart of Sigma Chi candidate, Vice President.
 Sylvia Shaw—Kappa Phi president, dorm counselor.
 Karen Smith—Chapter president.
 Leslie Storey—Spires secretary-treasurer, Frosh One-Acts, Dean's list, WRA, Splinters, Homecoming, Sailing Club, chapter public relations chairman.
 Carol Stuft—Frosh Talent Show, Frosh Council representative, Homecoming Splinters.
 Sue Udman—Frosh Talent Show, Splinters, Homecoming, WRA, AWS, Chips, softball manager.
 Gretchen Wangeman—Chips, Silver Seals, Angel Flight area operations officer, co-ed colonel, chapter standards chairman.
 Sharon Wells—Frosh Talent Show, Splinters president, Kappa Phi, Spurs, Homecoming, WRA, Frosh One-Acts.

GAMMA ZETA—East Texas State

Chapter Honors:

First Place, Homecoming Float (Sorority Division & Over-all).
 Third Place, Faculty Frolics.
 First Place, AWS Talent Show.
 Second Place, Sing Song.
 Third Place, Western Week Skit.
 First Place, Sigma Chi Derby Day.
 First Place Scholastically.

Individual Honors:

Ada Alford—Angel Flight.
 Shelia Byrd—Treasurer, Junior Class, Beauty finalist, Alpha Chi, Kappa Delta Pi, Sigma Tau Delta, Pi Omega Pi, operations & information Officer, Angel Flight, Honorary Lt. Colonel, TSEA, Dean's list.
 Betty Bryant—Binnion Hall Council.
 Linda Browder—Finalist, Miss West Halls.
 Barbara Clinton—Secretary, Freshman Class.
 Patti Clark—Secretary-Treasurer, University Choir.
 Penny Davenport—Dean's List, Sigma Phi Epsilon Sweetheart.
 Patsy Dixon—Student Senator, Kappa Delta Pi, Alpha Chi, Sigma Tau Delta, Beauty Finalist, *Who's Who*, Dean's List, Angel Flight Commander Award.
 Elaine Evans—AWS Council, Angel Flight, French Club, Women Students Judicial Board.
 Linda Elliott—Secretary, Treasurer, Panhellenic Council, Treasurer, Sophomore Class.
 Judy Foster—Gold Jackets, Dean's list.
 Martha Freeman—Delta Tau Delta Queen.
 Janet Gallagher—Treasurer, Panhellenic Council, TSEA, secretary, Junior Class.
 Sharon Goodlet—Calendar Girl, Beauty finalist.
 Linda Gunter—Eta Epsilon.
 Susan Gibson—Terpsichorean.
 Sue Gregory—University Beauty, Cheerleader, Homecoming Queen, Best Dressed Co-ed, Delta Tau Delta Dutchess, Greek Week Goddess, first runner-up, Miss ET, All School Favorite, TSEA.
 Mary Ellen Gentry—University Beauty

Barbara Hanes—Dean's List, president, Gold Jackets.
 Peggy Holbert—AWS representative.
 Christy Hawrylak—Reporter, freshman class, Feature Twirler.
 Tinka Hooks—Angel Flight, AFROTC Drill Team Sweetheart, Honorary Lt. Colonel.
 Ethel Johnson—AWS Cup for Outstanding Sophomore Student, President, AWS, Dean's List, Honors Program, Vice President, Alpha Lambda Delta, 2nd Vice President, Sociology Club, TSEA, Delta Tau Delta Dutchess, Student Senate, Young Democrats.
 Nita King—Honors Program, Dean's List, Alpha Chi, Phi Chi Theta.
 Dinah Lamb—Eta Epsilon, Dean's list, Honors Program, Alpha Lambda Delta.
 Cheryl Lawrence—Calendar Girl, Spanish Club, Miss West Halls Finalist.
 Evelyn Lively—Eta Epsilon, Angel Flight.
 Joan McCulloch—University Beauty, 1st Runner-up, Best Dressed Co-ed, Outstanding Woman of the Year, Junior Favorite.
 Susan McDowell—Alpha Lambda Delta, Gold Jackets, Student Senator, Orphans Day Chairman, Honors Program, Dean's List.
 Carmela Madden—Dean's List, Alpha Lambda Delta, Honors Program, Secretary, Women's Judicial Council Jr. Vice President, TSEA.
 Janie Massey—Eta Epsilon, Majorette.
 Betty Minto—Secretary, Chorale, *Who's Who*.
 Judy O'Halloran—NEA, TSEA, Student Senator.
 Cathey Pribble—Delta Sigma Pi Rose Princess TSEA, Press Club.
 Addijo Pangle—University Beauty, Angel Flight, Student Senator, Eta Epsilon.
 Susan Pierce—French Club.
 Penny Porterfield—Terpsichorean.
 Olivia Pinion—Dean's List, Cast, "A Man for All Seasons."
 Sally Roberts—Calendar Girl, Beauty Finalist Gold Jackets.
 Judy Reimer—Eta Epsilon.
 De De Randall—Pi Phi Delta.
 Janis Saulsman—Dean's List, TSEA, NEA, Pi Omega Pi, Sigma Tau Delta.
 Kay Turner—Kappa Alpha Rose, Honors Program.
 Monica Threadgill—2nd Runner-up, Western Week Queen, Calendar Girl, Miss Pollette U.S.A., Alpha Sigma Sweetheart, University Beauty, 4th Runner-up Miss ET.
 Linda Vance—Student Senator, TSEA.
 Gail Vann—Eta Epsilon.
 Jane Ellen White—Dean's List.
 Kaye Wilhite—Delta Tau Delta Dutchess.
 Weylinda Wright—Eta Epsilon, Finalist, Best Dressed Co-ed.
 Marilyn Wortham—University Beauty, Angel Flight, Binnion Hall Council.
 Betty Younger—Alpha Lambda Delta, Gold Jackets, French Club, Young Democrats, Locust Staff, Honors Program, Dean's list.
 Joyce Younger—Young Democrats, Locust staff.

GAMMA ETA—Long Beach

Judy Allen—President of Califias, Shell & Oar, CRESCENT correspondent, scholarship chairman, student advisor, public relations chairman.

Sonja Anderson—Student teacher this semester.
 Sue Barry—President of Panhellenic, Scholarship Award-Gamma Eta.
 Lucie Dekker—AWS Chairman of Art, Publications Committee, Sinawik, Recording Secretary of Gamma Eta.
 Merle Friedenbergh—President of Gamma Eta, Social chairman of Califias, Student-Faculty Committee on Student Conduct, Sister of Kappa Sigma Frosh Orientation.
 Barbee Gollihar—Sister of Kappa Sigma Freshman Orientation, house manager.
 Linda Hallenbeck—College Union Committee, Associate Justice of Student Government Chairman of Homecoming Queen Elections, YR's, *Who's Who in American Colleges*, Panhellenic Activities Award, Frosh Orientation.
 Joan Leininger—Shell & Oar, Pi Omega Pi, Scholarship chairman.
 Diane Lindgren—Social Chairman of Gamma Eta, Model United Nations, Shell & Oar, Rallies Commission, Greek Week Representative Frosh Orientation Counselor.
 Judie Matthews—Sister of Kappa Sigma, Panhellenic Yearbook editor, Frosh Orientation counselor.
 Ann Millie—Shell & Oar, Pi Omega Pi, 49'er Day Committee, Ski Club.
 Linda Morgan—President of AWS, Secretary of Gamma Eta, student advisor, Awards Commission, College Union Committee, *Who's Who in American Colleges*, Gold Nugget Award.
 Pat Kendall—Gamma Eta rush chairman, Evenings on Campus.
 Karla Roberts—Spurs Student Advisor Committee, 49'er Day Committee, Model United Nations Commission, pledge trainer Senator at Large, Gold Nugget Award, Memorial Day Regatta Princess, President's List.
 Kathy Shuck—Home Ec Club, corresponding secretary, Dean's List.
 Randy Stevens—Frosh Orientation Counselor, Recruiting Chairman of Project Tutor, Chairman of Evenings on Campus, Gold Nugget Award, Dean's List, president of Gamma Eta.
 Sue Strobridge—Shell & Oar, Ski Club, 49'er Day Committee.
 Pat Thoben—Sister of Minerva, Vice President of Gamma Eta.
 Melanie Wick—Sinawik, Frosh Orientation, Standards Chairman, Sister of Kappa Sigma, Shell & Oar.
 Pam Worthington—Sister of Kappa Sigma, Ski Club, Elections Commission, 49'er Day Committee.
 Patt Yett—Califias, Social Chairman of Shell & Oar.
 Carole Lee—Daughter of Diana.
 Barbara Henry—Home Ec Club, Student Advisor, Greek Week Representative, Long Beach Relays Queen.
 Judi Dirksen—Shell & Oar, Regatta Princess.
 Linda Hood—Electronics Commission, Frosh Orientation.
 Shelby Wilson—Little Sister of Kappa Sigma, Shell & Oar, Sinawik YR's, Dean's List, Frosh Orientation Counselor, Senator at Large, Gold Nugget Award, Panhellenic Activities Award, Gamma Eta Scholar and Activities Award, Califias, student advisor.

Diana Macy—Shell & Oar, Home Ec Club, CSCLB Yearbook Staff, Panhellenic Rush Chairman, Frosh Orientation, Gamma Eta Corresponding Sec.
 Pat Borland—Shell & Oar, AWS Committee, Spurs.
 Carol Easley—AWS Committee, project tutor.
 Sue Galloway—AWS Committee, Homecoming Commission.
 Peggy Handley—One Act Play, Shell & Oar, song chairman.
 Janet Parker—AWS Committee, Shell & Oar, Dean's List, Frosh Orientation Counselor Spurs.
 Wendy Wilson—Shell & Oar, AWS Committee.
 Nancy Wolf—Little Sister of Kappa Sigma, Shell & Oar.
 Jean Mann—Shell & Oar, AWS Committee.

GAMMA THETA—University of Pacific

Paula Anderson—*Who's Who*.
 Joanne Arburua—SCTA.
 Betty Arnold—Mu Phi Epsilon (music sorority).
 Barbara Brown—Senior Steering committee, Pacific Student Association secretary.
 Ann Cunnison—Associate member of Sigma Alpha Eta (speech sorority).
 Marilyn Deurell—Best Dressed Girl candidate.
 Pam Driver—Mardi Gras Princess, Panhellenic representative to the Senate, Stockton Fair Theme Girl.
 Robyn Glasgow—SCTA.
 Joan Gray—Campus Sweetheart candidate, sophomore class treasurer, Mardi Gras Ugly Man chairman.
 Sue Griffith—SCTA, Senior Steering committee.
 Barbara Hansen—A.W.S. first Vice President, Social Court.
 B. Beth Hogland—Knolens.
 Karren Inman—SCTA.
 Wendy Maxson—SCTA, Homecoming Princess.
 Kitsy Morse—Senior Steering committee.
 Jodi Newland—Dean's List.
 Judy Noack—Lambda Kappa Sigma (pharmacy sorority).
 Barbara Olson—Spurs, Lambda Kappa Sigma, collegiate representative to convention.
 Julie Parsons—Katherine Bolle Legge Award, Dean's List.
 Sherrie Purple—Spurs, Alpha Lambda Delta president, Dean's List.
 Dorothy Raines—Delta Upsilon Dream Girl Candidate, junior class secretary, chairman of decorations for Mardi Gras.
 Janet Thornton—A.W.S. representative.
 Mickey Tiernan—Mu Phi Epsilon.
 Gayle Vachon—Moms' Weekend Chairman.
 Martie Vaughan—Phi Kappa Phi, Dean's List.
 Ann Vurgason—Alpha Phi Gamma (honorary literary fraternity).
 Charlotte Wright—Representative to Pacific Senate.

GAMMA IOTA—Midwestern

Gamma Phis at Midwestern University have enjoyed a number of top honors on campus this school year. Freshman Doris Mahoney was elected all school beauty, freshman woman of the year, Greek Goddess, and cheerleader. She served as Vice President of her freshman class and has just been re-elected for her sophomore year. She was nominee for class favorite and Phi Sigma Kappa moonlight girl and was chosen as sweetheart by the Delta Sigs and by the KA pledge class. In addition to these school honors, Doris was one of eight finalists in the Miss Cotton Pageant. Sherri Meredith, another freshman, was president of her class. Francis Westmoreland, sophomore, was also a school beauty. Other honors Francis took were Phi Sigma Kappa moonlight girl, cheerleader, class favorite, sweetheart for the men's new dorm, and Greek week chairman. Francis was also a nominee for outstanding sophomore woman and was recently elected Vice President of the junior class for the '66-'67 school year. Carolyn Jones, also a sophomore, was just elected secretary of the student body. Junior Kathy Elhert was Delta Sig pledge sweetheart and Delta Sig rose princess. Janice Hardy, a freshman, was also a Delta Sig rose princess. Senior Dottie Kennelly was Lady Midwestern, school beauty, homecoming queen, class favorite, sweetheart of Circle K, and secretary of the student body. Penny Baldwin, graduating senior, was elected outstanding woman of the year and president of Bea Wood dormitory. Penny, a member of Alpha Psi Omega, an honorary drama fraternity, has just received a teaching assistantship at the University of Arkansas. She graduated from Midwestern cum laude. Senior Judy Dinkfield was TKE sweetheart and AWS representative from Bea Wood. Senior Elaine Gentry, a charter member, has served both as Panhellenic president and as president of our chapter. A total of twenty Gamma Phis were nominees for school beauties. Judy Uncapher and Alice Gee won first in badminton in intramural sports, and Judy also took first place in tennis. We Gamma Phis were really proud of the western week trophy we won in March for participation and also for the number of events won.

March the 18 was sing song at Midwestern, and we tied for second place. On the 22nd we had pledge-active turnabout day. We gave the Chi Omegas a covered dish luncheon on April 16 in order to welcome their colony on our campus. The pledges helped out with finances by organizing a garage sale. Each active and pledge contributed items to be sold and the sale was quite successful despite rain. A Crescent Ball at Ramada Inn on April 29 was the biggest event of the semester. For favors each girl's date received a miniature paddle with a crest and the date of the occasion on it. On May 4 the pledges faked a style show which turned out to be a pledge cut. The actives suspected something of this nature, and the pledges were aware that the actives had not been fooled. They really gave the actives a surprise, however, with a second pledge cut on May 11, which was also song and paddle night. The whole semester was topped off with retreat on May

26 and 27. Everyone went to Gail Webb's cabin at Lake Graham where skiing and swimming became favorite pastimes.

GAMMA KAPPA—Kearney State

Chapter Honors:

Scholarship Plaque, Bowling Trophy, Intramural Swim Meet Trophy Won Sig Ep Olympics.

Individual Honors:

Judy Austin—K Club Queen, Cheerleader, first runnerup in Miss Kearney Pageant.
 Marilyn Bonsack—Home Economics Club.
 Marva Carpenter—Student Activities Council, participant in American Royal Beauty Pageant.
 Dixie Denman—Student Council Secretary, Pi Omega Pi.
 Penny French—Cheerleader, Highest pledge average, Dean's List, Student Activities Council, dorm Vice President, candidate for Valentine Sweetheart.
 Betty Jo Gillespie—Outstanding Active Award, Student Council, Vice President of Modern Dance Club, Physical Education Major & Minors Club.
 Karen Goble—Miss Kearney of 1966, Panhellenic Representative, Participant in American Royal Beauty Pageant, Candidate for Valentine Sweetheart.
 Kathy Hessee—Panhellenic President, Kappa Mu Epsilon, Dean's List, Xi Phi.
 Sherry Jamison—Finalist in Miss Kearney Pageant, Participant in American Royal Beauty Pageant.
 Kristi Cottrell Johnson—Cheerleader.
 Jeanne King—"Harvey" (Supporting Lead), "Inherit the Wind" (Lead), Wagoneers.
 Janette Kruse—Panhellenic secretary.
 Jane Landmesser—Pi Delta Phi.
 Julie Madison—Physical Education Major & Minors Club.
 Cheryll Mintken—Pi Delta Phi, Head Cheerleader, Student Council secretary.
 Linda Olsen—American Royal Beauty Queen for Kearney State College, Associated Women Students, Dorm Representative, Student Union Activities Council.
 Mary Olsen—Outstanding Pledge Award, Student Council.
 Jane Reed—Associated Women Students secretary, Choraleers.
 Vickie Livingston Richmond—Miss Nebraskaland, Third Runnerup Miss Nebraskaland Pageant, November Hostess of Month in Nebraskaland Magazine, Xi Phi.
 Carol Sederberg—"Miss September" Sigma Phi Epsilon Calendar, Panhellenic, Participant in American Royal Beauty Pageant, Candidate for Greek Queen.
 Sheryl Olsen Sheen—*Who's Who in American Colleges and Universities*, runnerup to Homecoming Queen.
 Sherry Stec—Choraleers, Madrigals.
 Sue Stewart—Kappa Phi, Student Union Activities Council.
 Kitty Thompson—Candidate for Miss Sig Ep Olympics, Candidate for Candy Cane Queen.
 Carol Wade—Pi Delta Epsilon.
 Nancy Wilson—Pi Omega Pi, Sig Ep Sweetheart.

Cheryl Witham—*Who's Who in American Colleges and Universities*, Joyce Linker Plaque, Pi Delta Phi Jules Verne Award, Xi Phi, Dean's List.

Sue Zikmund—Xi Phi, Pi Delta Phi, Sigma Tau Delta, Kappa Delta Pi, Dean's List, Associated Women Students President.

GAMMA LAMBDA—Louisiana State

Angela Burge—Sponsor of Army ROTC Company.

Christine Cacioppo—Alpha Lambda Delta—Freshman Women's Honorary Sorority.

Sandra Cerniglia—Pi Kappa Alpha, Girl of the Month.

Gypsy Dugas—Outstanding pledge of Gamma Lambda.

Judy Colonese—Associate editor of *Delta*. Literary Magazine, Member of the newspaper staff of *The Rub*, secretary of the French House, Residence Hall.

Souzen Deavers—Union Hospitality Committee, AWS Special Projects Committee, freshman advisor.

Glen Forrest—Alpha Tau Omega Sweetheart Court, Member of the Standards Board of South Residence Hall, Delta Gamma Delta Intersorority.

Sandra Heyl—Sigma Alpha Eta Key, Vice President of Gamma Lambda.

Margaret Hill—Wing representative of Evangeline Hall, corresponding secretary of Gamma Lambda.

Cheryl Hughart—Freshman advisor, Student Government Association election warden, Student Government Student Relationship Committee.

Meredith Kayser—Student Interfaith Council. Krystyna Osiecki—Union Publicity Committee.

Mary Percy—Member of the cast of "Oklahoma."

Olgita de la Vega—International Student Queen.

Karen Wood—President of Gamma Lambda, Lambda Intersorority, secretary of South Residence Hall.

Susan Thompson and Diane Olsen—Awarded the Big and Little Sister Highest Average Award.

GAMMA NU—Lamar State

Chapter Honors:

Our candidate, Don Hood, was king of the Sigma Phi Epsilon all-school King's Ball.

Individual Honors:

Candy Cain Abshier—Business Manager of school paper, "The Redbird," Freshman Honor Society, Senator, Arts and Sciences, Big-Little Sister Scholarship Award, Dean's List.

Elizabeth Vi Adams—Sweetheart Young Democrats, Young Democrats Club, Chancery Club, house representatives, Grand Choir.

Andi Anderson—Association for Childhood Education; Student Education Association.

Kathryn Winifred Brown—German Club, Phi Kappa Phi.

Marie Cain—Golden Heart Girl, Sigma Phi Epsilon Sweetheart, standards chairman.

Vicki Davis—Nominee Dream Girl of Pi Kappa Alpha; dorm counselor.

Vivian Sue Dietrich—President Gamma Phi Beta; house representatives; nominee Homecoming Queen; Les Belles; nominee Sigma Nu Sweetheart; SAE.

Sue Erhard—Runner-up, best dressed; nominee Sigma Chi Sweetheart.

Mary Jo Graham—*Who's Who*; Phi Kappa Phi; Cap and Gown; President Math Club; Sec.-Treas. Pi Mu Epsilon; Baptist Student Union; House of Representatives.

Kay Griffin—President Student Council for Exceptional Children; semi-finalist Les Belles.

Francis Lampson—Freshman Class secretary; Freshman Honor Society; Dean's List; high scholastic pledge.

Lynette Mann—Freshman Cheerleader, Varsity Cheerleader, Sigma Phi Epsilon Honorary Pledge.

Bonnie Oglethorpe—Big-Little Scholarship Award, "Redbird Editor, Sec.-Treas. Sociology Club, Sweetheart Ball Committee; Constitution Revision Committee, Chairman Best-Dressed Coed Contest, Leadership Conference Delegate, Dean's List, Alpha Phi Omega Sweetheart Nominee, Zeta Beta Tau Sweetheart, House of Representatives, elected editor of "Cardinal," Student Government Outstanding Student.

Linda Pawelek—Sweetheart Young Republicans.

Marian Perry—Historian Student Education Association, Association for Childhood Education, Historian Cap and Gown, Lambda Tau pledge trainer, Homecoming Queen candidate, nominee *Who's Who*.

Donna Pinkerton—Wesley Foundation.

Carol Roush—dorm counselor.

Cheryl Snoek—Secretary Sophomore class.

Patricia Snyder—Pi Mu Epsilon Fraternity, Dean's List, Math Club, Canterbury Club.

Ellen Taylor—TSTA, Cardinal Dancers.

Mary Ann Terry—Association for Childhood Education, Student Education Association, Dorm Counselor.

Liz Wolff—Delta Omicron.

Debbie Villemez—Freshman Class treasurer.

Paula Browning—Sigma Alpha Eta.

Elizabeth Clanan—Newman Club officer, scholarship chairman.

Shirley Johnson—Best-dressed finalist.

Jayne Priest—Best-dressed finalist, Little Sister Maltese Cross.

Judy Menard—Nominee Freshman class favorite.

Linda Procell—Senior class favorite, Homecoming Queen Candidate, Dorm Counselor.

Virginia Watts—Sigma Phi Epsilon Honorary Pledge, Finalist Les Belles, Corresponding Secretary of the Student Body.

GAMMA XI—Tennessee

Chapter Honor:

Second place trophy in campus *All Sing*.

Individual Honors:

Sara Ann Baskin—Alpha Lambda Delta, projects co-chairman, Rhenium Scholar, Dean's List, Pi Kappa Phi Rose candidate, Torch staff, UT Band.

Jane Lou Brown—Floor officer in dorm, house council in dorm, Alpha Gamma Rho

Sweetheart candidate, Kappa Alpha Sweetheart candidate, Recording secretary Gamma Xi.

Janet E. Brown—Dean's List, Honorary Cadet Captain ROTC, Phi Lambda Theta, National Council of Social Studies.

Evelyn Brzezinski—SGA Senator, SGA Executive Council, Campus Welfare Co-Chairman, Secretary of Dorm, University Center Committee, All-Sing Secretarial Board, Homecoming Committee, Carnicus Committee co-chairman, AWS Aide, Usher Corps.

Carole Ann Clinton—AWS Orientation Leader, SNEA, International Club.

Dianna Gail Cureton—SNEA, National Council of Social Studies, Dean's List, AWS Orientation Leader.

Marsha Daugherty—Dean's List, Floor officer in dorm, standards chairman.

Susan K. Davis—Dean's List, AWS Orientation Leader.

Sandra Dudley—ADPi Fashion Show Model, Greek Week chairman, PiKA Calendar Girl, AWS Orientation Leader, rush chairman.

Paula Ferrell—Alpha Lambda Delta, Dean's List, Carnicus Ticket Committee.

Pat Grant—Dolphin Club, AHEA, AWS Friendship Committee, Runner-up Farmhouse Sweetheart, intramurals.

Deborah Harrison—AHEA, Dorm Proctor, Psychology Club.

Jo Ann Heatherly—SNEA, National Council for Social Studies, Dean's List, AWS Orientation Leader.

Janet Hill—President of Collegiate Women Journalists, Phi Kappa Phi, Beta Gamma Sigma, Vol Corps, UT Daily Beacon, Dean's List.

Pam Holder—SNEA, AWS, Senior Panhellenic Representative.

Nancy Melinda Hunley—Dean's List.

Louise Josephson—House President, Panhellenic Building Committee, Carnicus Art Committee, AHEA.

Ann Miller—Dean's List, candidate for Sigma Nu Sweetheart.

Melissa Moore—Dean's List, AWS Town Girls Spanish Club, publicity chairman, Sigma Delta Pi, secretary, publicity chairman of Gamma Xi.

Alycia Morgan—Alpha Lambda Delta, Jessie W. Harris Memorial Scholarship, Danforth Foundation Award, Vol Corps, Women's Glee Club, Vol Chorus, AWS Sophomore Aids, AHEA, Wesley Foundation, Carnicus Art Committee, All-Sing quartet.

Caryn Olcik—Dean's List, Student Seating Committee Newman Club.

Pam Reynolds—Adawayhi, Panhellenic Research Committee, Dean's List, AWS Orientation Leader, treasurer Gamma Xi.

Diana B. Roberts—Secretary Junior Class at UT, Secretary of dorm, Dean's List, Blue Triangle, Young Democrats, Vice President of dorm floor, Carnicus Committee, Vice President Gamma Xi.

Martha Smith—SNEA, Student Government Senator, AWS Orientation Leader, social chairman of Gamma Xi.

Sue Sparkman—Student Council for Exceptional Children, SNEA, Gamma Xi president, Dean's List, Greek Week Committee, Carnicus Committee.

Susan Catherine Taylor—Student Forum Lecture Committee, Vol Corps, Student Center Lecture Committee, AWS Orientation Committee, Corresponding Secretary Gamma Xi, Carnicus Tickets Committee, AWS Orientation Leader, Dean's List, chapter best scholarship.

Betty Jean Thomas—Vol Corps.

Jamey Weems—Gamma Beta Phi Society, AWS Orientation Leader, Panhellenic Projects Committee, Dean's List, floor offices in dorm.

Joy Yarnell—Conservative Club, AWS Orientation Leader, Dean's List.

GAMMA OMICRON—Kentucky

Sally Grant Atwood—CWENS, Kentuckian staff page editor, Drill team.

Mary Anne Berry—Little Kentucky Derby, Assistant secretary, AWS, Pep club.

Joyce Button—Blue Marlins Swim team treasurer.

Sharon Dawn Creech—Cosmopolitan Club.

Judiele Cox—Dorm Hostess Committee.

Suzanne Duke—Links, LKD Steering Committee, Southeastern Panhellenic Conference Committee, AWS, Student Center Board Committee.

Jean Ericsson—AWS, Freshman Colloquium.

Sandra Fielder—Cosmopolitan Club.

Pamela Fritz—American Marketing Association.

Mary Kathryn Grayson—Young Republicans, Committee of 240, Freshman Colloquium.

Joan Lamback—Troopers Gynmastics team.

Elizabeth Ann Leffler—CWENS, Newman club, Southeastern Panhellenic Committee, Student Center Board, Junior Panhellenic, Newman club.

Pamela McDowell—Kappa Delta Pi, Dean's List, Student Center Social Committee.

Jennifer McNew—Chi Delta Phi, Dean's List, Southeastern Panhellenic Committee, Kentucky Babes Drill team, Young Episcopales.

Carol Ann Morrison—Links, Kentucky Babes Drill team, Sulky (pep club).

Ann Murphy—Hockey team, Newman club.

Patti McGee—Newman club social committee.

Barb Napier—Basketball team.

Sare Martin Prather—Mortar Board, Delta Sigma Pi, LKD Committee, Panhellenic delegate, U.K. Founders' Day Ball Committee.

Mary Sackfield—Eta Sigma Phi, LKD Steering Committee, Southeastern Panhellenic Steering Committee, Student Center Board.

Linda Smith—Junior Panhellenic President, Newman club.

Carol Anne Strange—Links, Philosophy club Treasurer of American Chemical Society, Dean's List, Blue Marlins, Newman club.

Jennifer Thomas—President of Student Nurses Association, Dean's List.

Martha Traynor—Panhellenic delegate, Newman club.

Beth Rees—Panhellenic delegate.

Nancy Heekin—Art Committee, Newman club.

GAMMA RHO—Wisconsin State—Oshkosh

Sandy Alm—AWS, Sorority chairman of Homecoming committee, Wintercarnival committee Song Fest.

Marilyn Backnik—Sorority Vice President, President of Sophomore class, President of Junior class, Student Government Finance Policy Committee, Executive Committee, Student Court, Participant in School Talent Show, Participant in Fireside Fling.

Sarah Berens—Winter Carnival Queen, Sophomore Homecoming Candidate, Sweetheart Candidate.

Barbara Boughton—Recording secretary, Program Committee chairman, rush.

Anne Bowers—Previous Vice President, pledge trainer, Dorm Hall Council.

Suzanne Breier—Co-chairman of 1965 Homecoming Publicity, food chairman for rush, custodian, SNEA.

Marilyn Bruce—Co-chairman of Skit Contest, *Crescent* correspondent, SNEA, WRA.

Billie Jo Bruhy—Art Students Association, representative to Student Government Legislature (3 years), president of Junior Class, president of Senior Class, Designed all posters for dramatic productions for last 2½ years, Past sorority president, past historian and rush chairman, delegate to United Council, Chairman of elections committee—Student Government, chairman of Senior Class Steering Committee, AWS Outstanding Senior Woman for 1966, Homecoming finalist, Prom Queen finalist, Speaker for 1966 Commencement.

Sharon Burns—Past AWS representative, Sociology Club, Titanette (captain), Psychology Club.

Veda Casper—Past Social Chairman, chairman of design for Skit Contest.

Ann Catrine—Panhellenic alternate.

Pam Davies—Panhellenic Scholarship chairman, Panhellenic delegate, Spanish Club, Dorm Social Committee.

Janice Dexheimer—Dorm Social Committee.

Patty Dolphin—Secretary of Student Government Legislature, Outstanding Senior Woman Award, representative to Student Government, Vice President of Sophomore Class, finalist in Miss Oshkosh Pageant, scholarship chairman.

Kathy Farber—Panhellenic delegate, past historian.

Sherry Filz—Sociology Club.

Marie Garot—Dorm Social Committee.

Nancy Hall—social chairman.

Marie Handlos—assistant treasurer.

Marsha Hazlewood—house president.

Julie Herres—AWS.

Jane Jacobson—Chapter President, PEM Club, Orchesis, Chiarmen of AWS Style Show, past Treasurer.

Bonnie Jerow—parliamentarian.

Sue Jorgenson—Scholastic award for Senior with highest overall grade point, Psi Chi (honorary psychology), Finalist in Ten Best Dressed Contest, past—Prom Court.

Vicki Kampa—Sweetheart Candidate for Sigma Pi Fraternity, Rush Chairman, Past-Panhellenic representative and rush chairman for Panhellenic, dorm secretary.

Carol Koepfer—Student Government Delegate, Student Government Legislature, Homecoming Dance co-chairman, Pledge Class secretary.

Sherry Komp—Sociology Club treasurer, Standards Committee, Rituals chairman, Junior Homecoming Court, Sweetheart candidate for Sigma Tau Gamma, past Sophomore Homecoming Court candidate, Dorm Hall Council.

Pat Lechner—Runner-Up in Miss Oshkosh Contest.

Georgia Lewis—AWS, past Panhellenic Delegate, Student Government Legislature Representative.

Karen Lundquist—AWS.

Sue Makofski—SNEA.

Bonnie McLaren—Best Pledge, SNEA, W.E.A., chairman of Tickets Committee for Skit Contest.

Sue Meyer—Pledge trainer, Prom Style Show chairman.

Vicki McLaren—Cheerleader, Public Relations Committee.

Betty Robinia—AWS.

Jane Russell—AWS.

Gretchen Roessler—Newspaper business manager, Sigma Tau Gamma Sweetheart Court, General co-chairman of 1966 Prom, past house president, house treasurer.

Diane Schaefer—Pi Kappa Delta honorary forensic fraternity, Standards Committee, editor of Dorm Newspaper, Debate Squad, Forensics, Young Democrats, WSU-O Radio Station.

Jean Schroeder—AWS.

Sandy Sharp—Dorm Social Chairman.

Barbara Shimomura—Dorm Resident assistant, Dorm Hall Council, AWS representative for dorm to National Convention in Salt Lake City.

June Simonis—Assistant rush chairman, standards officer.

Linda Thorstenson—Cheerleader, Brat Queen candidate and elected to the Court, Corresponding Secretary, Panhellenic Officer, Finalist in Miss Oshkosh Contest.

Marcia Thorstenson—AWS.

Carol Totero—Activities chairman, Pledge Class president.

Chris Tressalt—YGOP.

Jean Vanden Heuvel—AWS.

Glenda Vander Heyden—Sorority treasurer.

Ilona Vencius—AWS.

Mary Zeiner—Ski Heilers, PEM Club, Titanette.

Barbara Zielinski—Co-Chairman of Skit Contest, chairman of Song Fest.

MEMBERSHIP CHAIRMAN

These addresses are to aid alumnæ in sending Voluntary Recommendations, and to aid Greek-letter chapters in requesting recommendations.

ALUMNÆ: Recommendations should be sent to the Alumnæ Recommendations Committee Chairman (Membership Chairman) in the town where the college chapter is located.

COLLEGIATES: Requests from a Greek-letter chapter for recommendations should be sent to the Alumnæ Recommendations Committee Chairman (Membership Chairman) of the rushee's home town. If there is no such Chairman listed for her home town, send the request to the State or Canadian Province Membership Chairman in her home state or province.

APO ADDRESSES: If the rushees has an APO address recommendations should be requested from the alumnæ in the home town where the rushee attended high school.

Please send the requests as early as possible and include all available information about the rushee—such as father's name, home address, high school or other colleges attended.

ALABAMA

State Membership Chairman Miss Elise Berthon, 3141 Warrington Rd., Mountain Brook, Birmingham, Ala. 35223
Auburn Mrs. Frank B. Davis, P. O. Box 1090, Auburn, Ala. 36830
Birmingham Mrs. Roy A. Zeigler, 1449 4th St., N.W., Birmingham, Ala. 35215
Huntsville Mrs. James E. Fowler, 410 Meadow View, S.E., Huntsville, Ala. 35805
Tuscaloosa Mrs. Hugh Young, 810 17th Ave., Tuscaloosa, Ala. 35401

ALASKA

State Membership Chairman Mrs. Harry F. Colliver, Jr., Box 8, Aniak, Alaska 99557

ARIZONA

State Membership Chairman Miss Verla Oare, Box 664, Winslow, Ariz. 86047
Flagstaff Mrs. Ralph Bilby, 318 N. Agassiz St., Flagstaff, Ariz. 86001
Phoenix and Tempe Mrs. C. L. Hansen, 301 West Seldon Lane, Phoenix, Ariz. 85021
Tucson Mrs. Gifford G. Scott, 5751 E. 12th St., Tucson, Ariz. 85711
Arizona State Univ. (Beta Kappa), Tempe Mrs. C. L. Hansen, 301 West Seldon Lane, Phoenix, Ariz. 85021
Northern Arizona University (Beta Omega), Flagstaff Mrs. Ralph Bilby, 318 N. Agassiz St., Flagstaff, Ariz. 86001
Univ. of Arizona (Alpha Epsilon), Tucson Mrs. Gifford G. Scott, 5751 E. 12th St., Tucson, Ariz. 85711

ARKANSAS

State Membership Chairman Mrs. Robert E. Ransdell, Jr., Route #1, Fouke, Ark. 71837
Little Rock Mrs. C. A. Harper, Jr., 2920 N. Grant, Little Rock, Ark. 72207

CALIFORNIA

State Membership Chairman Mrs. Paul McCann, 10293 Los Palos Dr., Rancho Cordova, Calif. 95670
Bakersfield Mrs. Jack Brockhouse, 5212 Ojai Dr., Bakersfield, Calif. 93306
Balboa Harbor Mrs. John V. Croul, 1306 Cambridge La., Newport Beach, Calif. 92660
Berkeley Mrs. DeWolf Alden, 792 Cragmont Ave., Berkeley, Calif. 94708
Beverly Hills-Westwood Mrs. Jack E. Copas, 128 S. Carson Rd., Beverly Hills, Calif. 90211
Contra Costa County Mrs. Pierre Pellissier, 4 Sol Brae Way, Orinda, Calif. 94563
Glendale Mrs. L. Frank Whipple, 2887 Graceland Way, Glendale, Calif. 91206
LaJolla Mrs. Robert D. Aeder, 2337 Vallecitos, LaJolla, Calif. 92037
Long Beach Mrs. Bert H. Paul, Jr., 3933 California Ave., Long Beach, Calif. 90807
Los Angeles Mrs. James M. McNeil, 360 S. Burnside Ave., Apt. 8K, Los Angeles, Calif. 90036
Marin County Mrs. Austin Burch, 25 Sydney St., Mill Valley, Calif. 94942
Modesto Mrs. George McMahon, 2301 Monticello Ave., Modesto, Calif. 95350
Monterey County Mrs. Charles Chituras, Jr., 1277 Leahy Rd., Monterey, Calif. 93940
Napa-Solano Mrs. William L. Abbey, 1015 Borette Lane, Napa, Calif. 94558
Orange County—Northern Beach Area Mrs. Nadine Page, 2026 E. Santa Clara, Apt. A1, Santa Ana, Calif. 92705
See Balboa Harbor, Calif.

Palo Alto Mrs. Robert H. Gordon, 125 Arlington Way, Menlo Park, Calif. 94025
Pasadena Mrs. Jack Diederich, 115 San Miguel Ave., Arcadia, Calif. 91006
Peninsula Mrs. J. E. Nichols, 1473 Benito Ave., Burlingame, Calif. 94011
Pomona Valley Mrs. Robert Phillips, 1651 Danbury, Claremont, Calif. 91711
Riverside Area Mrs. Robert M. Nelson, 2923 Arlington Ave., Riverside, Calif. 92506
Sacramento Valley Mrs. Ellis K. Hirst, 825 Robin La., Sacramento, Calif. 95825
San Diego Mrs. Milton C. Lauenstein, 2975 Laurel St., San Diego, Calif. 92104
San Fernando Valley Mrs. Vernon E. Joyce, 9321 Collett Ave., Sepulveda, Calif. 91343
San Francisco Mrs. Frank Norman, 50 Dale Rose Court, Daly City, Calif. 94014
San Jose Mrs. Gene Wahl, 7526 Fallenleaf La., San Jose, Calif. 95129
Santa Barbara Mrs. John Rathbone, 222 E. Pedregosa Ave., Santa Barbara, Calif. 93101
South Bay Mrs. William H. Ball, 26913 Diamondhead La., Palos Verdes Peninsula, Calif. 90274
South Peninsula Mrs. Ted S. Furman, 1585 Mary Ave., Sunnyvale, Calif. 94087
Southern Alameda County Mrs. James H. Hearon III, 4802 Haley Dr., Castro Valley, Calif. 94546
Stockton Mrs. Joseph Phillips, 1525 N. Hunter, Stockton, Calif. 95204
Vallejo Mrs. Loma K. Turner, 468 Valle Vista, Vallejo, Calif. 94594
Ventura Mrs. Richard L. Stallings, 630 Redwood Dr., Ventura, Calif. 93003
Whittier Mrs. James Seminoff, 928 Mesa Grove, Whittier, Calif. 90606
..... Mrs. Louis M. Alvarez, 9924 Dolan Ave., Downey, Calif. 90240
..... Mrs. Robert Mitchell, 15622 Olive Branch, LaMirada, Calif. 90638
California State College at Long Beach (Gamma Eta), Long Beach Mrs. John Marsh, 4023 Elm Ave., Long Beach, Calif. 90807
San Diego State College (Beta Lambda), San Diego Mrs. Milton C. Lauenstein, 2975 Laurel St., San Diego, Calif. 92104
San Jose State College (Beta Theta), San Jose Mrs. Gene Wahl, 7526 Fallenleaf La., San Jose, Calif. 95129
Univ. of California (Eta), Berkeley Mrs. DeWolf Alden, 792 Cragmont Ave., Berkeley, Calif. 94708
Univ. of California (Alpha Iota), Los Angeles Mrs. Paul M. Rogers, 10760 Calvin St., Culver City, Calif. 90230
Univ. of Pacific (Gamma Theta), Stockton Mrs. Joseph Phillips, 1525 N. Hunter, Stockton, Calif. 95204
Univ. of Southern California (Beta Alpha), Los Angeles Mrs. Jack Diederich, 115 San Miguel Ave., Arcadia, Calif. 91006

COLORADO

State Membership Chairman Mrs. James D. Joy, 1330 Cherryville Rd., Littleton, Colo. 80120
Boulder Mrs. E. K. Kane, 1140 Hartford Dr., Boulder, Colo. 80302
Colorado Springs Mrs. N. B. Richards, 2513 Wood Ave., Colorado Springs, Colo. 80907
Denver Mrs. Howard D. Scott, 1901 S. Magnolia St., Denver, Colo. 90222
Fort Collins Mrs. Boyd W. Bell, 605 Dartmouth Tr., Fort Collins, Colo. 80521
Colorado College (Alpha Phi), Colorado Springs Mrs. N. B. Richards, 2513 Wood Ave., Colorado Springs, Colo. 80907
Colorado State Univ. (Tau), Fort Collins Mrs. Boyd W. Bell, 605 Dartmouth Tr., Fort Collins, Colo. 80521
Univ. of Colorado (Beta Rho), Boulder Mrs. E. K. Kane, 1140 Hartford Dr., Boulder, Colo. 80302
Univ. of Denver (Theta), Denver Mrs. Howard D. Scott, 1901 S. Magnolia St., Denver, Colo. 90222

CONNECTICUT

State Membership Chairman
.....Mrs. J. Carlisle Smith, #1 Allan Dr., Trumbull, Conn. 06612
Fairfield County
.....Mrs. Charles W. Behre, 185 Clay Hill Rd., Stamford, Conn. 06902

DELAWARE

State Membership ChairmanMrs. A. N.
Hamilton, 1207 Windon Dr., Chatham, Wilmington, Del. 19803
DelawareMrs. John M.
Swanson, 1503 Veale Rd., Westwood Manor, Wilmington, Del. 19803

DISTRICT OF COLUMBIA

Washington, D.C.Mrs.
R. Z. DuTeil, 3702 Kenilworth Driveway, N. Chevy Chase, Md. 20015

FLORIDA

State Membership Chairman
.....Mrs. E. E. Grossman, 6650-5th Ave., N., St. Petersburg, Fla. 33710
Fort Lauderdale
.....Miss Edith Smith, 5272 N.E. 4th Ave., Ft. Lauderdale, Fla. 33308
JacksonvilleMrs.
William Van Norren, 2940 Lake Shore Blvd., Jacksonville, Fla. 32210
MiamiMrs. Richard Piper, 323 N.E. 91st St., Miami Shores, Fla. 33138
Orlando-Winter Park
Mrs. Robert Lesperance, 2070 Sharon Rd., Winter Park, Fla. 32789
TallahasseeMrs. L. R. Smith, Jr., 2201 Gibbs Dr., Tallahassee, Fla. 32303
Tampa Bay Area
.....Mrs. Stephen Van Sciver, 181 25th Ave., N., St. Petersburg, Fla. 33704
Florida State Univ. (Beta Mu), Tallahassee
.....Mrs. L. R. Smith, Jr., 2201 Gibbs Dr., Tallahassee, Fla. 32303
Rollins College (Alpha Mu), Winter Park
Mrs. Robert Lesperance, 2070 Sharon Rd., Winter Park, Fla. 32789

GEORGIA

State Membership Chairman
.....Miss Madge Brannon, 2138 Ann St., Columbus, Ga. 31906
Atlanta Mrs. John Gladney, 78 Sheridan Dr., Apt. 4, Atlanta, Ga. 30305

HAWAII

State Membership Chairman
.....Mrs. David J. Hill, 736 Elepaio St., Honolulu, Hawaii 96816

IDAHO

State Membership Chairman
.....Mrs. William Taylor, 2040 Crystal Way, Boise, Idaho 83706
BoiseMrs. James R. Mendenhall, Jr., 118 Maple, Boise, Idaho 83702
MoscowMrs. C. J. Kiblen, 210 N. Garfield, Moscow, Idaho 83843
PocatelloMrs. Gail Siemen, 1789 Syringa, Pocatello, Idaho 83201
Idaho State Univ. (Beta Iota), Pocatello
.....Mrs. Gail Siemen, 1789 Syringa, Pocatello, Idaho 83201
Univ. of Idaho (Xi), Moscow
.....Mrs. C. J. Kiblen, 210 N. Garfield, Moscow, Idaho 83843

ILLINOIS

State Membership Chairman
.....Mrs. R. C. Hemphill, 327 Lockwood, Jacksonville, Ill. 62650
AuroraMrs. Jon H. Busse, 329 S. Fordham, Aurora, Ill. 60506
Champaign-Urbana
.....Mrs. Peter Yankwich, 604 Washington St., Urbana, Ill. 60643
ChicagoMrs. J. Pat Moran, 9725 S. Hoyne Ave., Chicago, Ill. 60643
Chicago-Northwest Suburban
.....Mrs. David Nank, 1906 Thornwood Dr., Mt. Prospect, Ill. 60056
Chicago-West Suburban
.....Mrs. Lawrence H. Jones, 1552 Bristol, Westchester, Ill. 60156
Evanston-North Shore
.....Mrs. Fred E. Bishop, 2216 Ash La., Northbrook, Ill. 60062
Kankakee
.....Mrs. Donald Schneider, 972 S. Poplar Ave., Kankakee, Ill. 60901
Lake CountyMrs. John Rickerd, 503 Lynn Terr., Waukegan, Ill. 60085
Oak Park-River Forest
.....Mrs. John H. Vincent, 1418 Forest, River Forest, Ill. 60305
PeoriaMrs. Thomas C. Reams, 5507 Circle Rd., Peoria, Ill. 61614
Rockford Mrs. John Whitehead, 2417 Barrington Pl., Rockford, Ill. 61107
Tri City (Moline and Rock Island)
.....Mrs. Stanley Ulrick, 2936 Forest Hill Ct., Moline, Ill. 61265
Bradley Univ. (Beta Eta), Peoria
.....Mrs. Thomas C. Reams, 5507 Circle Rd., Peoria, Ill. 61614
Northwestern Univ. (Epsilon), Evanston
.....Mrs. Fred E. Bishop, 2216 Ash La., Northbrook, Ill. 60062
Univ. of Illinois (Omicron), Urbana
.....Mrs. Stuart Mamer, 6 Montclair Rd., Urbana, Ill. 61801

INDIANA

State Membership Chairman
.....Mrs. Eugene George, Box 433, Lapel, Ind. 46051

Bloomington
Mrs. Kenneth W. Sparks, 2607 Edwards Row, Bloomington, Ind. 47401
Calumet Area
.....Mrs. Thomas Daily, 3301 Strong Ave., Highland, Ind. 46322
Columbus
.....Mrs. Gene Lamoureux, 1509 27th Place, Columbus, Ind. 47201
EvansvilleMrs.
Rolland Feldkamp, 1024 S. Lincoln Park Dr., Evansville, Ind. 47714
Fort Wayne
Mrs. Kenneth Frankenstein, 1021 Clayburn Dr., Fort Wayne, Ind. 46809
Indianapolis
Mrs. F. H. Richardson, 925 Audubon Rd., Indianapolis, Ind. 46203
Lafayette Area
.....Mrs. James R. Ransom, 1012 S. 9th St., Lafayette, Ind. 47905
South Bend Area
.....Mrs. Robert Bartels, 1121 Foster St., South Bend, Ind. 4661
Terre Haute
.....Mrs. Jerry R. Quick, 1326 S. Center St., Terre Haute, Ind. 47801
Indiana State University (Beta Pi), Terre Haute
.....Mrs. Jerry R. Quick, 1326 S. Center St., Terre Haute, Ind. 47801
Indiana Univ. (Beta Phi), Bloomington
Mrs. Kenneth W. Sparks, 2607 Edwards Row, Bloomington, Ind. 47401

IOWA

State Membership ChairmanMrs. Robert K. Daniels, Fayette, Iowa 52142
AmesMrs. Robert Lawson, 3203 Woodland Ave., Ames, Iowa 50012
Cedar RapidsMrs. Glenn
R. Frenzen, 1434 Wildwood Dr., N.E., Cedar Rapids, Iowa 52402
Des MoinesMrs. W. R. Grant, 682-37th St., Des Moines, Iowa 50312
Iowa City
Mrs. Herbert Hirsch, 3207 14th Ave., S.E., Cedar Rapids, Iowa 52403
Tri City (Davenport-Bettendorf)
.....Mrs. J. R. Greer, 222 Hillcrest Ave., Davenport, Iowa 52803
Waterloo
.....Mrs. William K. Heiple, 1212 W. 7th St., Cedar Falls, Iowa 50613
Iowa State Univ. (Omega), Ames
.....Mrs. Robert Lawson, 3203 Woodland Ave., Ames, Iowa 50012
State Univ. of Iowa (Rho), Iowa City
Mrs. Herbert Hirsch, 3207 14th Ave., S.E., Cedar Rapids, Iowa 52403

KANSAS

State Membership Chairman
.....Mrs. James M. Stewart, 3 Peach Tree Lane, Wichita, Kan. 67207
Hutchinson
.....Mrs. William R. Hiatt, 3108 Farmington Rd., Hutchinson, Kan. 67501
Kansas City
Mrs. Charles Brenneisen, Jr., 1215 N. 19th St., Kansas City, Kan. 66102
Lawrence
Mrs. George W. Forman, 1655 University Dr., Lawrence, Kan. 66044
Manhattan Mrs. John R. Young, 1708 Winne Dr., Manhattan, Kan. 66502
TopekaMrs. Richard A. Hess, 2929 Topeka, Topeka, Kan. 66611
WichitaMrs. W. O. VanArsdale, 12630 E. Lynn, Wichita, Kan. 67207
Kansas State Univ. (Beta Upsilon), Manhattan
.....Mrs. John R. Young, 1708 Winne Dr., Manhattan, Kan. 66502
Univ. of Kansas (Sigma), Lawrence
.....Mrs. George W. Forman, 1655 University Dr., Lawrence, Kan. 66044
Univ. of Wichita (Beta Chi), Wichita
.....Mrs. W. O. VanArsdale, 12630 E. Lynn, Wichita, Kan. 67207

KENTUCKY

State Membership Chairman
.....Mrs. Russell E. Davis, 2471 Tulsa, Lexington, Ky. 40503
Lexington
.....Mrs. Arthur S. Curtis, Jr., 3319 Cornwall Dr., Lexington, Ky. 40503
Univ. of Kentucky (Gamma Omicron), Lexington
.....Mrs. Arthur S. Curtis, Jr., 3319 Cornwall Dr., Lexington, Ky. 40503

LOUISIANA

State Membership Chairman
.....Mrs. Charles McMurry, 3521 Clifford Dr., Metairie, La. 70002
Baton Rouge
Mrs. Robert W. MacDonald, 5555 S. Ridge Dr., Baton Rouge, La. 70806
New Orleans Mrs. James J. LeBlanc, 3100 Roberta St., Metairie, La. 70003
ShreveportMrs. J. H. Mayfield, 346 Corinne Circle, Shreveport, La. 71106
Louisiana State Univ. (Gamma Lambda), Baton Rouge
Mrs. Robert W. MacDonald, 5555 S. Ridge Dr., Baton Rouge, La. 70806

MAINE

State Membership Chairman
.....Mrs. John A. Lippencott, P.O. Box 93, Kittery, Me. 03904

MARYLAND

State Membership Chairman
Mrs. Paul R. Conway, 9021 Fairview Rd., Silver Springs, Md. 20910
Baltimore Mrs. Frank L. Iber, 7029 Kenleigh Rd., Baltimore, Md. 21212
College Park
Mrs. Arthur T. Brown, 4202 Kaywood Gardens, Mt. Rainier, Md. 20822
Univ. of Maryland (Beta Beta), College Park
Mrs. Arthur T. Brown, 4202 Kaywood Gardens, Mt. Rainier, Md. 20822

MASSACHUSETTS

State Membership Chairman
Mrs. Donald M. Matheson, 7 Pocahontas Dr., Winchester, Mass. 01890
Boston-West Suburban
Mrs. James E. Munro, 57 Whiting Rd., Wellesley, Mass. 02181
Boston Univ. (Delta), Boston
Mrs. James E. Munro, 57 Whiting Rd., Wellesley, Mass. 02181

MICHIGAN

State Membership Chairman
Mrs. Douglass O. Froelich, 519 Linden St., Big Rapids, Mich. 49307
Ann Arbor
Mrs. James L. Blaylock, 1500 GlenLeven, Ann Arbor, Mich. 48103
Birmingham Mrs. James McGuire, 792 Fairfax, Birmingham, Mich. 48008
Detroit
Mrs. Jack Busselle, 3276 Coolidge Highway, Royal Oak, Mich. 48072
Grand Rapids
William Smolenski, 2020 Wilshire Dr., S.E., Grand Rapids, Mich. 49506
Jackson Mrs. Frank H. Mason, 5050 Lakeshore Dr., Jackson, Mich. 49203
Kalamazoo Mrs. John Barkey, 210 Gilkison, Kalamazoo, Mich. 49007
Lansing-East Lansing
Mrs. Aubrey Wylie, 4564 NaKoma Dr., Okemos, Mich. 48864
Michigan State Univ. (Beta Delta), East Lansing
Mrs. George B. Hibbard, 1106 N. Fairview, Lansing, Mich. 48621
Univ. of Michigan (Beta), Ann Arbor
Mrs. James L. Blaylock, 1500 GlenLeven, Ann Arbor, Mich. 48103

MINNESOTA

State Membership Chairman
Mrs. James C. North, 6413 Interlachen Blvd., Minneapolis, Minn. 55424
Duluth Mrs. Jean Basgen, 2818 E. 1st St., Duluth, Minn. 55812
Mankato Mrs. Perry Brakke, 124 S. Skyline Dr., Mankato, Minn. 56001
Minneapolis-St. Paul
Mrs. F. A. Bonello, 6308 Concord Ave., Minneapolis, Minn. 55424
Moorhead
Mrs. Morris Callahan, 402-9th St., South, Moorhead, Minn. 56560
Mankato State College (Gamma Pi), Mankato
Mrs. Perry Brakke, 124 S. Skyline Dr., Mankato, Minn. 56001
Moorhead State College (Gamma Mu), Moorhead
Mrs. Morris Callahan, 402-9th St., South, Moorhead, Minn. 56560
Univ. of Minnesota (Kappa), Minneapolis
Mrs. James R. Spicola, 6809 Hillside La., Minneapolis, Minn. 55424

MISSISSIPPI

State Membership Chairman
Mrs. Ray Roberson, Route 1, Phillip, Miss. 38950

MISSOURI

State Membership Chairman
Mrs. D. B. Devin, 1805 Hayselton Dr., Jefferson City, Mo. 65101
Columbia Mrs. John Putney, 3105 Yorktown Dr., Columbia, Mo. 65201
Kansas City
Mrs. J. M. Auld, Jr., 1201 W. 93rd Ter., Kansas City, Mo. 64114
St. Louis
Mrs. C. Arthur Hemminger, 4605 Lindell Blvd., St. Louis, Mo. 63108
Univ. of Missouri (Alpha Delta), Columbia
Mrs. John Putney, 3105 Yorktown Dr., Columbia, Mo. 65201
Washington Univ. (Phi), St. Louis
Mrs. C. Arthur Hemminger, 4605 Lindell Blvd., St. Louis, Mo. 63108

MONTANA

State Membership Chairman
Mrs. Richard Kloefer, 2333 Ave. B, Billings, Mont. 59102

NEBRASKA

State Membership Chairman
Mrs. William Lien, 536 Eastborough La., Lincoln, Neb. 68505
Kearney Mrs. K. L. Holmes, 2102 Fifth Ave., Kearney, Neb. 68847
Lincoln Mrs. Harold Demaree, 2945 S. 25th St., Lincoln, Neb. 68502
Omaha Mrs. Albert B. Deering, 4918 Ames, Apt. 20, Omaha, Neb. 68104
Kearney State College (Gamma Kappa), Kearney
Mrs. K. L. Holmes, 2102 Fifth Ave., Kearney, Neb. 68847
Univ. of Nebraska (Pi), Lincoln
Mrs. Harold Demaree, 2945 S. 25th St., Lincoln, Neb. 68502

NEVADA

State Membership Chairman
Mrs. Hall Huffey, 4247 Ridgedale, Las Vegas, Nev. 89101
Reno
Walter E. MacKenzie, 3400 Meridan Dr., Box 1041, Reno, Nev. 89504
Univ. of Nevada (Alpha Gamma), Reno
Walter E. MacKenzie, 3400 Meridan Dr., Box 1041, Reno, Nev. 89504

NEW HAMPSHIRE

State Membership Chairman
Mrs. James W. Lilly, Sno-Shoe Hill, Canterbury, N.H. 03224

NEW JERSEY

State Membership Chairman
Mrs. Donald O. Chapman, 49 Prospect St., Madison, N.J. 07940
Bergen County Area
Mrs. Phillip O'Reilly, 287 Jefferson St., River Edge, N.J. 07661
Butler Area Mrs. Thomas Bastyr, 702 Orchard Rd., Butler, N.J. 07405
South Jersey
Mrs. H. Edward LaVoice, 900 Warwick Rd., Haddonfield, N.J. 08033
Summit Area
Mrs. James E. Neumiller, 50 Woodland Rd., Chatham, N.J. 07928

NEW MEXICO

State Membership Chairman
Mrs. B. W. Nichols, 18 Crestway, Silver City, N.M. 88061
Albuquerque
Mrs. M. J. Steputis, 3401 California, N.E., Albuquerque, N.M. 87110

NEW YORK

State Membership Chairman
Mrs. David Hannie, 65 Hunters Run, Pittsford, N.Y. 14534
Buffalo
Mrs. Richard M. Klingamon, 228 Puritan Rd., Tonawanda, N.Y. 14150
Hudson Valley
Mrs. Ray F. Boedecker, 101 Kingwood Park, Poughkeepsie, N.Y. 12603
Nassau County
Mrs. William Allen, 62 Franklin Ave., Glen Cove, N.Y. 11452
New York City
Miss Susan Lake, 340 E. 51st St., Apt. 4K, New York, N.Y. 10021
Rochester Mrs. David E. Hannie, 65 Hunters Run, Pittsford, N.Y. 14534
Syracuse Mrs. Robert M. MacCrea, 117 Dorset Rd., Syracuse, N.Y. 13210
Westchester County
Mrs. Bruno Pilorz, 75 Echo Lane, Larchmont, N.Y. 10538
Syracuse Univ. (Alpha), Syracuse
Mrs. Robert M. MacCrea, 117 Dorset Rd., Syracuse, N.Y. 13210

NORTH CAROLINA

State Membership Chairman
Mrs. George D. Jones, 1316 Westfield Ave., Raleigh, N.C. 27607
Raleigh-Durham-Chapel Hill
Mrs. George Jones, 1316 Westerfield Ave., Raleigh, N.C. 47607
Winston-Salem-Greensboro
Mrs. Hoytt P. Griggs, 1320 Florida Ave., High Point, N.C. 27260

NORTH DAKOTA

State Membership Chairman
Mrs. Alvin Melsted, R.R. 2, Edinburg, N.D. 58227
 Fargo-Moorhead
Mrs. John R. Haggart, 401-7th Ave., South, Fargo, N.D. 58101
Grand Forks Miss Gladycy Black, 402 S. 6th St., Grand Forks, N.D. 58201
North Dakota State Univ. (Alpha Omicron), Fargo
Mrs. John R. Haggart, 401-7th Ave., South, Fargo, N.D. 58101
Univ. of North Dakota (Alpha Beta), Grand Forks
Miss Gladycy Black, 402 S. 6th St., Grand Forks, N.D. 58201

OHIO

State Membership Chairman
Mrs. Jack M. Burnett, Box 365, St. Clairsville, Ohio 43950
Bowling Green
Mrs. Anthony Baynard, 3 Orchard Circle, Bowling Green, Ohio 43402
Canton-Massillon
Mrs. Ralph C. Schaub, 912 S. Woodside St., North Canton, Ohio 44720
Cincinnati
Mrs. David E. Hinshaw, 3175 Mayridge Ct., Cincinnati, Ohio 45211
Cleveland
Mrs. D. R. Curran, 3161 Essex Rd., Cleveland Heights, Ohio 44118
Cleveland-East Suburban
Mrs. D. R. Curran, 3161 Essex Rd., Cleveland Heights, Ohio 44118
Cleveland-West
Mrs. D. R. Curran, 3161 Essex Rd., Cleveland Heights, Ohio 44118
Columbus Miss Jean Everhart, 808 Riverview, Columbus, Ohio 43202
Dayton Mrs. Crawford Heeter, 312 Eastview, Vandalia, Ohio 45377
Delaware
Mrs. Glenn F. Fraser, Rt. 1, Marion Rd., Delaware, Ohio 43015
Hamilton
Mrs. Donald F. Chambers, 905 Millville Ave., Hamilton, Ohio 45013
Kent
Mrs. Walton Clarke, 135 Forest, Kent, Ohio 44240
Lima
Mrs. J. R. Pfouts, 1602 W. Market, Lima, Ohio 45805
Oxford Mrs. Donald Chambers, 905 Millville Ave., Hamilton, Ohio 45013
Sandusky Area
Mrs. Edward J. Riedy, 114-44th St., Sandusky, Ohio 44871
Springfield
Mrs. James A. Harmon, 1509 Woodland Rd., Springfield, Ohio 45504
Summit County
Mrs. A. H. Kuhlman, 2620 Woodard Rd., Cuyahoga Falls, Ohio 44221
Toledo Mrs. William A. Frank, 1715 Birch Dr., Toledo, Ohio 43614
Warren
Mrs. Louise Crumb, 1804 Ferndale Ave., S.W., Warren Ohio 44485
Youngstown
Mrs. Myron Stallsmith, 85 Stacy Dr., New Middletown, Ohio 44442
Bowling Green State Univ. (Beta Gamma), Bowling Green
Mrs. Anthony Baynard, 3 Orchard Circle, Bowling Green, Ohio 43402

Kent State Univ. (Beta Zeta), KentMrs. Walton Clarke, 135 Forest, Kent, Ohio 44240
 Miami Univ. (Beta Epsilon), OxfordMrs. Donald Chambers, 905 Millville Ave., Hamilton, Ohio 45013
 Ohio State Univ. (Beta Xi), ColumbusMiss Jean Everhart, 808 Riverview, Columbus, Ohio 43202
 Ohio Wesleyan Univ. (Alpha Eta), DelawareMrs. Glenn F. Fraser, Rt. 1, Marion Rd., Delaware, Ohio 43015
 Wittenberg Univ. (Alpha Nu), SpringfieldMrs. James A. Harmon, 1509 Woodland Rd., Springfield, Ohio 45504

OKLAHOMA

State Membership ChairmanMiss Margaret E. Newton, 619 E. Okmulgee, Muskogee, Okla. 74401
 BartlesvilleMrs. Robert L. Young, 3501 Wayside Dr., Bartlesville, Okla. 74003
 MuskogeeMrs. Blue Anderson, 1502 Hayes, Muskogee, Okla. 74401
 NormanMrs. Wray Littlejohn, 1304 W. Boyd, Norman, Okla. 73069
 Oklahoma CityMrs. Dorothy Braley, 2719 N.W. 19th, Oklahoma City, Okla. 73107
 StillwaterMrs. Allan Haliburton, 315 S. Berry, Stillwater, Okla. 74074
 TulsaMrs. G. G. Rice, 6108 S. Trenton, Tulsa, Okla. 74105
 Oklahoma City Univ. (Beta Omicron), Oklahoma CityMrs. Dorothy Braley, 2719 N.W. 19th, Oklahoma City, Okla. 73107
 Oklahoma State Univ. (Beta Psi), StillwaterMrs. Allan Haliburton, 315 S. Berry, Stillwater, Okla. 74074
 Univ. of Oklahoma (Psi), NormanMrs. Wray Littlejohn, 1304 W. Boyd, Norman, Okla. 73069

OREGON

State Membership ChairmanMrs. Thomas C. Wiitala, 1265 S.W. Hillcroft, Portland, Ore. 97225
 CorvallisMrs. Fred W. Raw, 2125 N. 13th, Corvallis, Ore. 97330
 EugeneMrs. Robert W. Dickson, 3515 Dulles, Eugene, Ore. 97401
 PortlandMrs. E. L. Martindale, Jr., 1841 N.E. 58th Ave., Portland, Ore. 97213
 SalemMrs. Rhodes S. Skillman, 1080 Luradel Ave., South, Salem, Ore. 97302
 Oregon State College (Chi), CorvallisMrs. Fred W. Raw, 2125 N. 13th, Corvallis, Ore. 97330
 Univ. of Oregon (Nu), EugeneMrs. Robert W. Dickson, 3515 Dulles, Eugene, Ore. 97401

PENNSYLVANIA

State Membership ChairmanMrs. Robert LeRoy Heinz, 308 Geiser Ave., Wayne Heights, Waynesboro, Pa. 17268
 GettysburgMrs. Waldewar Zagars, 50 W. Broadway, Gettysburg, Pa. 17325
 PhiladelphiaMrs. Charles R. King, Jr., 6 Briarcliffe Rd., Glenolden, Pa. 19036
 Philadelphia-North SuburbanMrs. Charles W. Russo, 21 Crestmont Ave., Philadelphia, Pa. 19154
 PittsburghMrs. Wm. R. Nichols, 555 McElheny Rd., Glenshaw, Pa. 15116
 State College, Pa.Mrs. S. D. White, 513 E. McCormick Ave., State College, Pa. 16801
 Gettysburg College (Gamma Beta), GettysburgMrs. Waldewar Zagars, 50 W. Broadway, Gettysburg, Pa. 17325
 Pennsylvania State Univ. (Alpha Upsilon), University ParkMrs. S. D. White, 513 E. McCormick Ave., State College, Pa. 16801

RHODE ISLAND

State Membership ChairmanMrs. Harold M. Burkholder, 5 Beech Hill Rd., Peace Dale, R.I. 02879

SOUTH CAROLINA

State Membership ChairmanMrs. Frank Abernathy, Jr., 320 Rivermont Dr., Spartanburg, S.C. 29302

SOUTH DAKOTA

State Membership ChairmanMrs. Deming Smith, 1510 S. Phillips, Sioux Falls, S.D. 57105
 Black HillsMrs. Bruce Erickson, 1605 Palo Verde, Rapid City, S.D. 57705

TENNESSEE

State Membership ChairmanMrs. Kenneth R. Davis, 3610 Wilbur Foster Dr., Nashville, Tenn. 37204
 Knoxville AreaMrs. Robert M. McConnel, 1325 Craig Rd., Knoxville, Tenn. 37919
 MemphisMrs. Thomas H. Solomon, Jr., 4447 Tutwiler Ave., Memphis, Tenn. 38122
 NashvilleMrs. O. R. Daume, 2913 Compton Rd., Nashville, Tenn. 37205
 Oak RidgeMrs. Nicholas C. Orrick, 136 Kentucky Ave., Oak Ridge, Tenn. 37832

Memphis State Univ. (Gamma Alpha), MemphisMrs. Thomas H. Solomon, Jr., 4447 Tutwiler Ave., Memphis, Tenn. 38122
 Univ. of Tennessee (Gamma Xi), KnoxvilleMrs. Robert M. McConnel, 1325 Craig Rd., Knoxville, Tenn. 37919
 Vanderbilt Univ. (Alpha Theta), NashvilleMrs. O. R. Daume, 2913 Compton Rd., Nashville, Tenn. 37205

TEXAS

State Membership ChairmanMrs. Bill Oney, 816 Austin Rd., Graham, Tex. 76046
 AmarilloMrs. Alan Roberson, 3618 Doris Dr., Amarillo, Tex. 79109
 ArlingtonMrs. Robert K. Bowers, 1310 Cochise, Arlington, Tex. 76010
 AustinMrs. Sue James, 720 Landon Lane, Austin, Tex. 78705
 BeaumontMrs. Robert E. Wendell, 895 Callaway Dr., Beaumont, Tex. 77706
 CommerceMrs. A. C. Hughes, 2504 Washington, Commerce, Tex. 75428
 Corpus ChristiMrs. Dale Cowser, 1061 Meadowbrook, Corpus Christi, Tex. 78411
 DallasMrs. Frank K. Clark, 6322 Prestonshire Lane, Dallas, Tex. 75225
 El PasoMrs. Todd Wipke, 6351B Morgan Dr., Ft. Bliss, Tex. 79916
 Fort WorthMrs. Robert W. McMichael, 1812 Ems Rd., E., Ft. Worth, Tex. 76116
 HoustonMrs. M. E. Allen, 7635 Troulon, Houston, Tex. 77036
 IrvingMrs. Wm. L. Jones, 2413 Crestview Cr., Irving, Tex. 75060
 LubbockMrs. Hugh C. Rushing, 4316-43rd St., Lubbock, Tex. 79413
 MidlandMrs. Lawrence Seright, 2509 Camarie, Midland, Tex. 79704
 OdessaMrs. H. A. Redman, Country Club Estates, Rt. #1, Box 433, Odessa, Tex. 79760
 Port Arthur-GrovesMrs. Neil Lapham, 3049 Lay Ave., Groves, Tex. 77619
 RichardsonMrs. James Trewin, 304 W. Shore, Richardson, Tex. 75080
 San AntonioMrs. N. B. Helms, 318 Haverhill Dr., San Antonio, Tex. 78228
 TexarkanaMrs. R. M. Davis, 4110 Hazel, Texarkana, Tex. 75501
 WacoMrs. Fred G. Loman, 3304 Lyle, Waco, Tex. 76708
 Wichita FallsMrs. Wayne Allison, #12 Surrey Circle, Wichita Falls, Tex. 76309
 East Texas State College (Gamma Zeta), CommerceMrs. A. C. Hughes, 2504 Washington, Commerce, Tex. 75428
 Lamar State College of Technology (Gamma Nu), BeaumontMrs. Robert E. Wendell, 895 Callaway Dr., Beaumont, Tex. 77706
 Midwestern Univ. (Gamma Iota), Wichita FallsMrs. Wayne Allison, #12 Surrey Circle, Wichita Falls, Tex. 76309
 Southern Methodist Univ. (Alpha Xi), DallasMrs. Frank K. Clark, 6322 Prestonshire Lane, Dallas, Tex. 75225
 Texas Technological College (Beta Tau), LubbockMrs. Hugh C. Rushing, 4316-43rd St., Lubbock, Tex. 79413
 Univ. of Texas (Alpha Zeta), AustinMrs. Sue James, 720 Landon Lane, Austin, Tex. 78705

UTAH

State Membership ChairmanMiss Dorothy Simpson, 73 S. 4th East, Apt. 9, Salt Lake City, Utah 84111
 Salt Lake CityMiss Dorothy Simpson, 73 S. 4th East, Apt. 9, Salt Lake City, Utah 84111

VERMONT

State Membership ChairmanMrs. John M. Carroll, Cherry Hill, Williston, Vt. 05495
 BurlingtonMrs. Thomas Fitzgerald, P.O. Box 23, Colchester, Vt. 05446
 Univ. of Vermont (Beta Nu), BurlingtonMrs. Thomas Fitzgerald, P.O. Box 23, Colchester, Vt. 05446

VIRGINIA

State Membership ChairmanMrs. Gilbert L. Granger, 110 Shore Dr., Williamsburg, Va. 23185
 Hampton RoadsMrs. Robert W. Edwards, 404 Brentwood Dr., Newport News, Va. 23601
 Northern VirginiaMrs. Richard Barbel, 5207 Gardner St., Springfield, Va. 22151
 RichmondMrs. Vaughn Howard, 3608 Hawthorne Ave., Richmond, Va. 23222
 WilliamsburgMrs. Gilbert L. Granger, 110 Shore Dr., Williamsburg, Va. 23185
 College of William and Mary (Alpha Chi), WilliamsburgMrs. Gilbert L. Granger, 110 Shore Dr., Williamsburg, Va. 23185

WASHINGTON

State Membership ChairmanMrs. Robert J. Habegger, 4530 52nd N.E., Seattle, Wash. 98105
 EverettMrs. Robert Overstreet, Rt. 2, Box 262, Marysville, Wash. 98270
 PullmanMrs. A. F. Buckingham, 201 Derby, Pullman, Wash. 99163
 SeattleMrs. Thomas M. Treece, 10024-15th, N.W., Seattle, Wash. 98177
 SpokaneMrs. Walter K. Pedersen, E. 4024 Fairview, Spokane, Wash. 99207
 TacomaMrs. James Eshelman, 6219 84th S.W., Tacoma, Wash. 98499
Mrs. F. R. Burrus, 11633 Pawnee Dr., S.W., Tacoma, Wash. 98499
 Univ. of Puget Sound (Gamma Epsilon), TacomaMrs. F. R. Burrus, 11633 Pawnee Dr., S.W., Tacoma, Wash. 98499
 Univ. of Washington (Lambda), SeattleMrs. Thomas M. Treece, 10024-15th, N.W., Seattle, Wash. 98177

Washington State Univ. (Beta Sigma), Pullman
.....Mrs. A. F. Buckingham, 201 Derby, Pullman, Wash. 99163

WEST VIRGINIA

State Membership Chairman
.....Mrs. Richard R. Overman, 614 Wheeling Ave., Glen Dale, W.Va. 26038
Morgantown
.....Mrs. William L. Bucy, Rt. 5, Box 47, Morgantown, W.Va. 26505
Wheeling Area
.....Mrs. Peter Knight, Dallas Apts., Leatherwood La., Wheeling, W.Va. 26003
West Virginia Univ. (Alpha Pi), Morgantown
.....Mrs. William L. Bucy, Rt. 5, Box 47, Morgantown, W.Va. 26505

WISCONSIN

State Membership Chairman
.....Mrs. Don Allan Stouffer, 247 Racine Ave., Waukesha, Wis. 53186
Fox Valley Mrs. Allan Williamson, 436 Hawthorne St., Neenah, Wis. 54946
Madison
.....Mrs. Gilbert L. Homstad, 5609 Westbury Pl., Madison, Wis. 53711
Milwaukee
.....Mrs. Arthur Seidel, 4436 N. Wildwood Ave., Milwaukee, Wis. 53211
Univ. of Wisconsin (Gamma), Madison
.....Mrs. Gilbert L. Homstad, 5609 Westbury Pl., Madison, Wis. 53711
Univ. of Wisconsin-Milwaukee (Gamma Gamma), Milwaukee
.....Mrs. Arthur Seidel, 4436 N. Wildwood Ave., Milwaukee, Wis. 53211

WYOMING

State Membership Chairman
.....Mrs. George Lanning Goward, 2237 S. Coffman, Casper, Wyo. 82601
Laramie-Cheyenne
.....Mrs. Frank M. Kramer, 3422 Luckie Rd., Cheyenne, Wyo. 82001
Univ. of Wyoming (Gamma Delta), Laramie
.....Mrs. Frank M. Kramer, 3422 Luckie Rd., Cheyenne, Wyo. 82001

ALBERTA-SASKATCHEWAN

Province Membership ChairmanMrs.
E. H. Alan Emery, 10306 Connaught Dr., Edmonton, Alberta, Canada

Edmonton
.....Mrs. C. R. Compston, 8727 117th St., Edmonton, Alberta, Canada

BRITISH COLUMBIA

Vancouver
.....Miss Daphne Williams, #204-1626 W. 10th, Vancouver, B.C., Canada
Victoria
.....Mrs. Donald D. Dennis, 2009 Runnymede Ave., Victoria, B. C. Canada
Univ. of British Columbia (Alpha Lambda), Vancouver
.....Miss Daphne Williams, #204-1626 W. 10th, Vancouver, B.C., Canada

MANITOBA

Winnipeg
.....Mrs. Len Gandeal, 3-934 Corydon Ave., Winnipeg 9, Manitoba, Canada
Univ. of Manitoba (Alpha Kappa), Winnipeg
.....Mrs. Len Gandeal, 3-934 Corydon Ave., Winnipeg 9, Manitoba, Canada

ONTARIO

London
.....Mrs. Murray Maxwell, 109 Baseline Rd., London, Ontario, Canada
Toronto
.....Mrs. J. W. McCutcheon, 182 Cortleigh Blvd., Toronto 12, Ontario, Canada
Univ. of Toronto (Alpha Alpha), TorontoMrs.
J. W. McCutcheon, 182 Cortleigh Blvd., Toronto 12, Ontario, Canada
Univ. of Western Ontario (Alpha Omega), London
.....Mrs. Murray Maxwell, 109 Baseline Rd., London, Ontario, Canada

QUEBEC

Montreal
.....Miss Gwendolyn Floud, 4170 Old Orchard, Montreal 28, Quebec, Canada
McGill Univ. (Alpha Tau), Montreal
.....Miss Gwendolyn Floud, 4170 Old Orchard, Montreal 28, Quebec, Canada

OTHER AREAS

(Outside Continental U.S.A.)
Other Areas Membership ChairmanMrs.
Harold William Grinstaff, 208-A Polaris, Sheppard AFB, Tex. 76311

Your Only Chance to Order!

Our double brown colors are used for the 1967 calendars—just right for the “extra” holiday gift—and, of course, how can you be without one!

Remember that each calendar you order helps add to the Gamma Phi Beta Endowment Fund. Buy your calendars from the Chicago Alumnae Chapter—we assume all handling and mailing costs.

Just clip this order blank, enclose a check or money order made out to the Chicago Alumnae Chapter of Gamma Phi Beta and MAIL IT TODAY! This offer will not be repeated.



The calendars are \$1.00 each or 20 for \$17.00 or 30 for \$24.00.

Gamma Phi Beta CALENDARS

Miss SALLY ERIKSON
1436 N. Astor Street
Chicago, Illinois 60610

Please send Gamma Phi Beta calendars to
Name
Address
City
State Zip
I enclose

Chicago Alumnae Chapter

Directory

International Officers

Grand Council

Grand President—Mrs. James J. Marek, Clifton, Ill. 60927
Alumnæ Vice President—Mrs. Edward L. Vint, 9319 Vinewood, Dallas, Tex. 75228
Collegiate Vice President—Mrs. Frank Hiscock, 1802 Parkside Drive East, Seattle, Wash. 98102
Director of Finance—Mrs. Henry D. Egbert, 4802 E. Scarlett, Tucson, Ariz. 85711
Director of Expansion—Mrs. Charles S. Simons, 876 Heather Way, Ann Arbor, Mich. 48104
N.P.C. Delegate—Mrs. H. E. Wittenberg, 1855 Palmas Dr., San Marino, Calif. 91108
Traveling Secretaries—Miss Jean Cline, Miss Gwendolyn Tolmie, and Miss Sammy Zwanzig.

Historian

Mrs. Graeme Reid, 44 Wooten Rd., Essex Fells, N.J. 07021

N.P.C. Alternate Delegate

Mrs. Lewis N. Hindley, Jr., 4420 Clubhouse Dr., Lakewood, Calif. 90712

Assistant to the Collegiate Vice-President

Mrs. Robert Smith, 4449 Ackerman Blvd., Kettering, Ohio 45429

Counselor to House Corporation Boards

Mrs. B. Wade Foster, 4729 Clendenin Road, Nashville, Tenn. 37220

The Crescent

Editor—Mrs. Robert W. Haverfield, 507 Medavista Dr., Columbia, Mo. 65201
Business Manager—Miss Eleanor J. Sieg, Box 186, 630 Green Bay Rd., Kenilworth, Illinois 60043

Associate Editor—Mrs. Edward F. Zahour, 3 Jacqueline Dr., Downers Grove, Ill. 60515

Collegiate Assistant Editor—Mrs. Dianne Burdick Young, 3501 Wayside Dr., Bartlesville, Okla. 74003

Endowment-Crescent Board

President—Mrs. H. W. Herland, 2737 Asbury, Evanston, Ill. 60201

Vice President—Mrs. William T. Schroeder, 40 Oak Terrace, Lake Bluff, Ill. 60044

Secretary—Mrs. Douglas S. Cunningham, 522 Church St., Evanston, Ill. 60201

Treasurer—Mrs. George E. Mithos, 242 Glendale Rd., Glenview, Ill. 60025

Mrs. James J. Marek, Grand President
 Mrs. Henry D. Egbert, Director of Finance

Philanthropy Board

President—Mrs. John Heaton, 24 Roxbury Rd., Scarsdale, N.Y. 10584

Vice President—Mrs. Henry Brevoort, 21 E. 10th St., New York, N.Y. 10003

Secretary—Mrs. Robert Delaney, 62 Jefferson Rd., Stewart Manor, Garden City, L.I., New York 11530

Treasurer—Mrs. Henry Ness, 77 Wallace St., Freeport, L.I., N.Y. 11520

Mrs. James J. Marek, Grand President
 Mrs. Edward L. Vint, Alumnæ Vice President

Mrs. Henry D. Egbert, Director of Finance

Mrs. Calvert Sheldon, International Camp Chairman

International Committee Chairmen

Camp—Mrs. Calvert Sheldon, 1585 Parkside Drive East, Seattle, Wash. 98102

Convention—Mrs. L. W. Kabler, 908 W. Walnut Court, Columbia, Mo. 65201

Housing—Mrs. C. J. Olsen, 1135 Newport Rd., Ann Arbor, Mich. 48103

Magazine—Mrs. C. W. Kenney, 109 Ardsley Drive, DeWitt, New York 13214

Membership—Mrs. Daniel H. Lundin, 5135 N.E. Latimer Pl., Seattle, Wash. 98105

Coordinator of State Membership Chairmen—Mrs. T. Jean Rodgers, 912 South Street, Graham, Tex. 76046

Nominating—Mrs. James Myles, 26 Godwin Lane, St. Louis, Mo. 63124

Public Relations—Mrs. Elmer Wheeler, P.O. Box 30326, Dallas, Texas 75230

Publications—Mrs. Robert B. Thieme, P.O. Box 809, 905 W. Crescent Ave., Redlands, Calif. 92374

Research—Mrs. James D. Whitley, 3706 Valencia Hill Drive, Riverside, Calif. 92507

Revisions—Mrs. Charles G. Cooper, 1151 Donegal La., Northbrook, Ill. 60062

Ritual—Mrs. Donald L. Cass, 17 Oriole Court, Naperville, Ill. 60540

Scholarship—Mrs. Walter J. Kline, Box 3558, OCLA, Chickasha, Okla. 73018

Special Gifts—Mrs. Ren Meader, 445 E. Laurel Ave., Sierra Madre, Calif. 91024

Standards—Mrs. Walter M. Ericson, 10141 W. Nash Street, Milwaukee, Wis. 53222

Gamma Phi Beta Foundation

President—Mrs. Eugene F. Olsen, 19 Maumee Drive, Adrian, Mich. 49221

Founders

Helen M. Dodge (Mrs. J. V. Ferguson) Died 10-21-37
 Frances E. Haven (Mrs. C. M. Moss) Died 6-16-37
 E. Adeline Curtis (Mrs. Frank Curtis) Died 1-14-23
 Mary A. Bingham (Mrs. Edward S. Willoughby) .. Died 1-14-16

Founded

November 11, 1874, Syracuse University

Central Office

Box 186, 630 Green Bay Rd., Kenilworth, Illinois 60043

Executive Secretary-Treasurer—Miss Eleanor J. Sieg.

Traveling Secretaries—Miss Jean Cline, Miss Gwendolyn Tolmie, and Miss Sammy Zwanzig.

Vice President—Mrs. J. F. Winchester, 802 W. Avalon Dr., Phoenix, Ariz. 85013

Secretary—Mrs. R. G. A. Galbraith, 15 Edenbrook Hill, Isington, Ontario, Canada

Treasurer—Miss Eleanor J. Sieg, Box 186, 630 Greenbay Rd., Kenilworth, Ill. 60043

Province Directors NORTH EASTERN REGION

Province I

Collegiate Director—Mrs. Leroy Marek, 43 Somerset Rd., Lexington, Mass. 02173

Alumnæ Director—Mrs. John A. Lippencott, 28 Maplewood Terr., Pease Air Force Base, N.H. 03803

Province II

Collegiate Director—Mrs. G. S. Trostle, Rt. 2, Box 376, Smith Bridge Rd., Chadds Ford, Pa. 19317

Alumnæ Director—Mrs. Edwin E. Tuttle, 1334 Skyridge Drive, Bridgeville, Pa. 15017

EAST CENTRAL REGION

Province III

Collegiate Director—Mrs. Hal H. Dronberger, 3110 N. Star Rd., Columbus, Ohio 43221

Alumnæ Director—Mrs. Albert T. Bear, 38250 Pleasant Valley Rd., Willoughby, Ohio 44094

Province IV

Collegiate Director—Mrs. Ralph E. Erb, 1705 Klondike Rd., West Lafayette, Ind. 47906

Alumnæ Director—Mrs. Milton A. Darling, Jr., 3794 Quarton Rd., Bloomfield Hills, Mich. 48013

WEST CENTRAL REGION

Province V

Collegiate Director—Mrs. Kirk Holland, Jr., 551 Jackson Ave., River Forest, Ill. 60305

Alumnæ Director—Mrs. William Flynn, 128 Hillcrest Ave., Hinsdale, Ill. 60521

Province VI

Collegiate Director—Mrs. H. David Warner, 5 Merilane, Minneapolis, Minn. 55424

Alumnæ Director—Mrs. Ellend J. Palmer, 316 Eddy Ct., Fargo, North Dakota 58101

SOUTHERN REGION

Province VII

Collegiate Director—Mrs. J. W. Bowers, Jr., 3400 Amherst, Amarillo, Tex. 79109

Alumnæ Director—Mrs. T. Jean Rodgers, 912 South Street, Graham, Tex. 76046

Province VIII

Collegiate Director—Mrs. Harry W. Colli- son, 550 Via Lugano, Winter Park, Fla. 32789

Alumnæ Director—Mrs. Charles R. Forman, 3300 N.E. 17th St., Fort Lauderdale, Fla. 33305

SOUTH CENTRAL REGION

Province IX

Collegiate Director—Mrs. Phillip P. Thurs- ton, 1325 Missouri, Chickasha, Okla. 73018

Alumnæ Director—Mrs. T. E. Weirich, 1308 Rockdale Rd., Bartlesville, Okla. 74003

Province X

Collegiate Director—Mrs. C. Wells Haren, 2016 Washington Ave., Kansas City, Kan. 66102

Alumnæ Director—Mrs. Charles Shafer, Jr., 6808 Rockhill Rd., Kansas City, Mo. 64131

NORTH WESTERN REGION

Province XI

Collegiate Director—Mrs. Marvin E. Stromer, 3135 South 25th, Lincoln, Neb. 68502

Alumnæ Director—Mrs. Edward Jory, 1531 Wellesley, N.E., Albuquerque, N.M. 87106

Province XII

Collegiate Director—Mrs. Robert Gregory, Rt. 1, Box 576, Sumner, Wash. 98390

Alumnæ Director—Mrs. A. William Douglass, 7014 Southeast 20th Street, Mercer Island, Wash. 98040

SOUTH WESTERN REGION

Province XIII

Collegiate Director—Mrs. Edwin S. Lasell, 1018 Mountain Blvd., Oakland, Calif. 94611

Alumnæ Director—Mrs. Cornelia Spanier, 2483 44th Ave., San Francisco, Calif. 94116

Province XIV

Collegiate Director—Mrs. Arthur B. Warner, 6461 La Jolla Scenic Dr., La Jolla, Calif. 92037

Alumnæ Director—Mrs. Arch A. Dawson, 4853 Revlon Dr., La Canada, Calif. 91011

Triumph of the Jewelers Art



YOUR BADGE —
a triumph of skilled
and highly trained
Balfour craftsmen
is a steadfast and
dynamic symbol in
a changing world.

Official plain badge	\$10.50
Plain Gamma and Beta, crown pearl Phi	19.75
Crown pearl Gamma, Phi and Beta	33.50
Plain rounded Gamma and Beta, diamond Phi	92.00
Monogram recognition pin	1.75
Pledge pin	1.25

Add any state or city taxes to all prices quoted

All orders for badges must be sent to Gamma Phi Beta Central Office.

Write for complete insignia price list

OFFICIAL JEWELER TO GAMMA PHI BETA



L.G. Balfour Company
ATTLEBORO MASSACHUSETTS

IN CANADA L. G. BALFOUR COMPANY, LTD. MONTREAL AND TORONTO

YOUR MAIL NEEDS ZIPPING

To insure the delivery of mail to you from Central Office—the U.S. Post Office requires your ZIP CODE on your address. Please send it to:

Gamma Phi Beta Central Office
630 Green Bay Rd.
Box 186
Kenilworth, Ill. 60043

Married?
Moved?

My {

Maiden name

Husband's name

}

My Greek-Letter chapter and year

My Alumnæ Chapter

Chapter Office I Hold

My Old Address

.....

My New Address

No. Street

City State or Province Zip Code

Gamma Phi Beta Chapter List (with chapter mailing addresses)

NORTH EASTERN REGION

PROVINCE I

- Alpha (A) Syracuse U.803 Walnut Ave., Syracuse, N.Y. 13210
Delta (Δ) Boston University ..131 Commonwealth Ave., Boston, Mass. 02116
Alpha Alpha (A A) University of Toronto26 Madison Ave., Toronto 5, Ont., Can.
Alpha Tau (A T) McGill University3448A Peel Street, Montreal 2, P.Q., Canada
Beta Nu (B N) University of Vermont ..381 Main St., Burlington, Vt. 05401

PROVINCE II

- Alpha Pi (A Π) West Virginia University617 Spruce St., Morgantown, W.Va. 26505
Alpha Upsilon (A T) Pennsylvania State UniversityΓ Φ B, 108-S Haller Hall, University Park, Pa. 16802
Alpha Chi (A X) College of William and MaryΓ Φ B House, Richmond Rd., Williamsburg, Va. 23185
Beta Beta (B B) University of Maryland#9 Fraternity Row, College Park, Md. 21542
Gamma Beta (Γ B) Gettysburg CollegeΓ Φ B, North Dorm, Gettysburg College, Gettysburg, Pa. 17325

EAST CENTRAL REGION

PROVINCE III

- Alpha Eta (A H) Ohio Wesleyan University24 Winbeth Lane, Delaware, Ohio 43015
Alpha Nu (A N) Wittenberg University628 Woodlawn Ave., Springfield, Ohio 45504
Beta Gamma (B Γ) Bowling Green State UniversityΓ Φ B House, B.G.S.U., Bowling Green, Ohio 43402
Beta Epsilon (B E) Miami UniversityΓ Φ B, MacCracken Hall, Oxford, Ohio 45056
Beta Zeta (B Z) Kent State University208 S. Lincoln, Kent, Ohio 44240
Beta Xi (B Ξ) Ohio State University ..1852 Indianola, Columbus, Ohio 43201

PROVINCE IV

- Beta (B) University of Michigan1520 S. University Ave., Ann Arbor, Mich. 48104
Alpha Omega (A Ω) Univ. of Western Ontario639 Talbot St., London, Ont., Can.
Beta Delta (B Δ) Michigan State Univ.342 N. Harrison Rd., East Lansing, Mich. 48823
Beta Pi (B Π) Indiana State UniversityΓ Φ B, Student Union Bldg., I.S.C., Terre Haute, Ind. 47809
Beta Phi (B Φ) Indiana University ..1305 N. Jordan, Bloomington, Ind. 47403

WEST CENTRAL REGION

PROVINCE V

- Epsilon (E) Northwestern University ..640 Emerson St., Evanston, Ill. 60201
Omicron (O) University of Illinois ..1110 W. Nevada St., Urbana, Ill. 61801
Rho (P) State University of Iowa ..328 N. Clinton St., Iowa City, Iowa 52240
Omega (Ω) Iowa State University318 Pearson St., Ames, Iowa 50012
Beta Eta (B H) Bradley University1414 W. Fredonia, Peoria, Ill. 61606

PROVINCE VI

- Gamma (Γ) U. of Wisconsin270 Langdon St., Madison, Wis. 53703
Kappa (K) U. of Minnesota ..311 10th Ave., S.E., Minneapolis, Minn. 55414
Alpha Beta (A B) University of North Dakota3300 University Ave., Grand Forks, N.D. 58202
Alpha Kappa (A K) University of Manitoba124 Harrow St., Winnipeg 9, Manitoba, Canada
Alpha Omicron (A O) North Dakota State University1259 N. University Dr., Fargo, N.D. 58102
Gamma Gamma (Γ Γ) Univ. of Wis.—Milwaukee3203 N. Downer Ave., Milwaukee, Wis. 53211
Gamma Mu (Γ M) Moorhead State Coll.Box 476, Moorhead, Minn. 56561
Gamma Pi (Γ Π) Mankato State CollegeBox 31, MSC, Mankato, Minn. 56001
Gamma Rho (Γ P) Wisconsin State University1237 Titan Court, Oshkosh, Wis. 54901

SOUTHERN REGION

PROVINCE VII

- Alpha Zeta (A Z) U. of Texas2222 Pearl St., Austin, Tex. 78705
Alpha Xi (A Ξ) Southern Methodist University3030 Daniels, Dallas, Tex. 75205
Beta Tau (B T) Texas Technological CollegeΓ Φ B, Box 4334, Texas Tech. College, Lubbock, Tex. 79409
Gamma Zeta (Γ Z) East Texas State CollegeBox A, East Texas Station, E.T.S.C., Commerce, Tex. 75429
Gamma Iota (Γ I) Midwestern UniversityBox 142, MU, Wichita Falls, Tex. 76307
Gamma Nu (Γ N) Lamar State College of Technology,Box 83, Student Union, LSC, Beaumont, Tex. 77704

PROVINCE VIII

- Alpha Theta (A Θ) Vanderbilt Univ.2411 Kensington Pl., Nashville, Tenn. 37212
Alpha Mu (A M) Rollins CollegeΓ Φ B, Strong Hall, Rollins College, Winter Park, Fla. 32791
Beta Mu (B M) Florida State University633 W. Jefferson St., Tallahassee, Fla. 32304
Gamma Alpha (Γ A) Memphis State UniversityΓ Φ B, Box 154, M.S.U., Memphis, Tenn. 38111
Gamma Lambda (Γ Λ) Louisiana State UniversityBox 17263, University Station, Baton Rouge, La. 70803
Gamma Xi (Γ Ξ) University of TennesseeΓ Φ B Panhellenic Bldg., 1531 S. West Cumberland, Knoxville, Tenn. 37916
Gamma Omicron (Γ O) U. of Kentucky232 E. Maxwell St., Lexington, Ky. 40508

SOUTH CENTRAL REGION

PROVINCE IX

- Psi (Ψ) University of Oklahoma1105 S. College, Norman, Okla. 73069
Beta Omicron (B O) Oklahoma City University1821 N.W. 25th St., Oklahoma City, Okla. 73106
Beta Psi (B Ψ) Oklahoma State University1405 W. Third St., Stillwater, Okla. 74075

PROVINCE X

- Sigma (Σ) University of Kansas ..1339 W. Campus Rd., Lawrence, Kan. 66044
Phi (Φ) Washington UniversityΓ Φ B, Women's Bldg., Washington Univ., St. Louis, Mo., 63130
Alpha Delta (A Δ) University of Missouri808 Richmond St., Columbia, Mo. 65201
Beta Upsilon (B T) Kansas State University1807 Todd Rd., Manhattan, Kan. 66502
Beta Chi (B X) U. of Wichita3616 Clough Pl., Wichita, Kan. 67208

NORTH WESTERN REGION

PROVINCE XI

- Theta (Θ) U. of Denver2233 S. Josephine St., Denver, Colo. 80210
Pi (Π) University of Nebraska415 N. 16th St., Lincoln, Neb. 68508
Tau (T) Colorado State University ..733 South Shields, Ft. Collins, Colo. 80521
Alpha Phi (A Φ) Colorado College1110 Wood Ave., Colorado Springs, Colo. 80903
Beta Rho (B P) University of Colorado935 16th St., Boulder, Colo. 80302
Gamma Delta (Γ Δ) University of WyomingFraternity Park, University Station, Laramie, Wyo. 82071
Gamma Kappa (Γ K) Kearney State CollegeΓ Φ B, Kearney State College, Kearney, Neb. 68847

PROVINCE XII

- Lambda (A) U. of Washington ..4529 17th St., N.E., Seattle, Wash. 98105
Nu (N) University of Oregon1021 Hilyard St., Eugene, Ore. 97401
Xi (Ξ) University of Idaho709 Elm St., Moscow, Idaho 83844
Chi (X) Oregon State University645 N. 23rd, Corvallis, Ore. 97330
Alpha Lambda (A Λ) University of British ColumbiaΓ Φ B, Panhellenic House, Univ. of B.C., Vancouver 8, B.C., Can.
Beta Iota (B I) Idaho State UniversityΓ Φ B, Box 51, Graveley Hall, Idaho State University, Pocatello, Idaho 83201
Beta Sigma (B Σ) Washington State UniversityΓ Φ B, Box 388 C.S., Pullman, Wash. 99164
Gamma Epsilon (Γ E) Univ. of Puget SoundΓ Φ B, South Dormitory, Univ. of Puget Sound, Tacoma, Wash. 98406

SOUTH WESTERN REGION

PROVINCE XIII

- Eta (H) U. of California2732 Channing Way, Berkeley, Calif. 94704
Alpha Gamma (A Γ) University of Nevada401 University Ter., Reno, Nev. 89503
Beta Theta (B Θ) San Jose State College189 S. 11th St., San Jose, Calif. 95112
Gamma Theta (Γ Θ) University of the Pacific3502 Pacific Ave., Stockton, Calif. 95204

PROVINCE XIV

- Alpha Epsilon (A E) University of Arizona1535 East 1st St., Tucson, Ariz. 85719
Alpha Iota (A I) Univ. of Calif. at Los Angeles616 Hilgard Ave., Los Angeles, Calif. 90024
Beta Alpha (B A) Univ. of Southern California737 W. 28th St., Los Angeles, Calif. 90007
Beta Kappa (B K) Arizona State UniversityΓ Φ B, Palo Verde Dorm. Wing B, Arizona State University, Tempe, Ariz. 85281
Beta Lambda (B Λ) San Diego State College6123 Montezuma Rd., San Diego, Calif. 92115
Beta Omega (B Ω) Northern Arizona UniversityΓ Φ B, C.U., Box 6075 Northern Arizona University, Flagstaff, Ariz. 86001
Gamma Eta (Γ H) California State College at Long Beach23 Corona Ave., Long Beach, Calif. 90803

Schedule of Officers' Duties

GREEK-LETTER CHAPTERS

CORRESPONDING SECRETARY:

- By *June 1*, or as soon as information is available, send one college and rushing calendar on Form #G1-241b to Central Office and one to Province Collegiate Director.
- By *October 1* unless otherwise notified, send Grand President business for consideration at fall council meeting; include business for consideration of convention, in fall preceding convention.
- Immediately after pledging (immediately after opening of college if pledging is deferred), send lists of chapter members and pledges (new and holdovers) to Central Office and Province Collegiate Director on Form #G1-241c and Form #G1-241d.
- By *February 15*, send list of chapter members and pledges (new and holdovers) to Central Office and Province Collegiate Director on Form #G1-241c and Form #G1-241d.
- By *February 25*, send Grand President business for consideration at spring council meeting.
- By *March 15*, send list of members who will graduate and members not returning to college to Province Collegiate Director, Province Alumnae Director and Central Office.
- As soon as information is available, send list of new chapter officers to Central Office and one list to Province Collegiate Director on Form #G1-241e.
- By *May 15*, send to Central Office list of chapter members (undergraduate and alumnae) who have passed away since preceding May 15.
- Notify Central Office promptly of marriages, including the following information: (1) maiden name, (2) husband's name, (3) old address, (4) new address, (5) chapter, (6) college numeral.

TREASURER:

MAKE CHECKS PAYABLE TO GAMMA PHI BETA

- Pre-initiation and final fees due in Central Office within two weeks following pledging and initiation.
- By *10th of each month* Statement of Income and Expense (Form G1-250f) for previous month due *DIRECTOR OF FINANCE*, at her home address.
- By *November 1*, annual audit due *DIRECTOR OF FINANCE*, at her home address.
- By *December 1*, due Central Office: first installment of International dues, \$5.50 for bound CRESCENTS and subscription to *Banta's Greek Exchange* and Convention Entertainment Tax.
- By *March 1*, due Central Office: second installment of International dues.
- Fiscal year begins *August 1*, ends *July 31*. All dues paid between those dates shall apply to the current fiscal year unless otherwise specified.

SCHOLARSHIP CHAIRMAN:

- Within one month after official release of date, send to International Scholarship Chairman and Province Collegiate Director on Form #G1-290b, N.P.C. comparative rating, academic honors, individual grade averages, etc.

PLEDGE DIRECTOR:

- Prior to pledging, order Pledge Manuals from Central Office.
- Immediately after pledging, order song books from Central Office.

CRESCENT CORRESPONDENT:

- By *September 15*, for December issue; *January 1*, for March issue; *February 20*, for May issue; *June 1*, for September issue; glossies, features, honors due Editor, Mrs. Haverfield.
- By *January 1*, chapter letter due Mrs. Young for March issue. Do not send chapter letter for other issues.

MEMBERSHIP CHAIRMAN:

- Immediately after each formal rushing period, rushing reports due International Membership Chairman, State Membership Chairman, Collegiate Vice President and Province Collegiate Director on Forms #G1-275a and #G1-275b. Report on Form #G1-275c is due the International Membership Chairman. Continue to report each subsequent pledge.
- Order supplies (recommendation and investigation blanks, file and acknowledgment cards, post rush reports) early each spring for following fall from Central Office. Specify quantity and form number.

PUBLIC RELATIONS CHAIRMAN:

- Send list of chapter and individual honors and activities to the International Public Relations Chairman with carbon copy to Province Collegiate Director four times yearly—by October 1, December 15, February 15 and May 15. Include publicity clippings for International Scrapbook.

HISTORIAN:

- Mail typed annual history to International Historian with one carbon to Province Collegiate Director before close of college year.

ALUMNAE CHAPTERS

- By *October 1*, unless otherwise notified, send Grand President business for consideration at fall council meeting.
- By *September 15*, alumnae chapter letters for December CRESCENT, including glossies, due to Alumnae Editor, Mrs. Haverfield. At the end of each chapter letter include name and telephone number of member in your chapter whom alumnae new in the community may call.
- By *January 1*, feature articles, glossies and newspaper clippings for March CRESCENT due Editor, Mrs. Haverfield.
- By *January 1*, send to Central Office Alumnae Chapter Payment Report, Form #A-225a, covering philanthropy, alumnae, and convention entertainment taxes, and life subscription payments. These payments may be made any time during the fiscal year, August 1 through July 31; however, chapters are considered delinquent if partial payments are not paid by January 1.
- By *February 15*, send 1 copy each of the Alumnae Chapter President's Report and membership list or directory to the Alumnae Vice President and 1 copy each to Province Alumnae Director.
- By *February 20*, alumnae chapter letters for May CRESCENT, including glossies, due Editor, Mrs. Haverfield.
- By *February 25*, send Grand President business for consideration at spring council meeting.
- Not later than March 15, send name and address of members responsible for rushing recommendations during the summer to Central Office.
- Within ten days after elections, send a list of chapter officers to Central Office, Province Collegiate Director and Province Alumnae Director on Form #A-222b.
- By *May 1*, send to International Historian the chapter history for the preceding year written by the retiring President.
- By *May 15*, send to Central Office list of members who have passed away since preceding May 15. Include married and maiden name and Greek-letter chapter.
- By *June 1*, feature and glossies for September CRESCENT due Editor, Mrs. Haverfield.

HOUSE CORPORATIONS:

- By *November 1*, annual audit due Director of Finance.



All decked out with pink carnation wrist corsages are our new traveling secretaries: Gwen Tolmie, Jean Cline and Sammy Zwanzig.

The Pink Carnation Is Our Flower



When Dorothy Ward Martin (Missouri) was elected state P.E.O. president, she received Gamma Phi Beta pink carnations. (Warrensburg Star-Journal Photo)



Working with more than 1000 fresh pink carnations, Barbara Barrot Lentz (Nevada) was chairman of the Pink Carnation Banquet at Convention.



Pink carnations to Connie Myers (Sigma) who was named Miss Campus Queen by Sport Magazine.