

THE
CRESCENT

of **GAMMA PHI BETA**



As Lovely as the Pink Carnation:
OUR NEW CENTRAL OFFICE . . . page 2

SEPTEMBER • 1965

'Some Thoughts About Leadership'

Barbara Burns Hiscock
Collegiate Vice President



At the beginning of a new college year, our thoughts are immediately focused on the incoming freshmen who will be our leaders of tomorrow. As we greet these eager new students, we are filled with the desire to demonstrate to them by our own example, what we find most desirable in women. It is fitting, then, that we pursue for a moment a careful self-examination. What are the qualities that we look for in our leaders both on the campus and within the college chapter? What are those qualities of leadership that carry us on to positions of leadership in the community after we leave our universities?

Above all, a leader must be *intelligent*, in order to make proper judgments which are required, constantly, of all of us. The academic atmosphere of a University is most conducive to learning, but let us not forget that our four years in college are but an introduction to learning. As a child, a new discovery was a thrill! As an adult, let us keep in mind that great excitement that we felt as a child, when we learned a new thing. The learning process never ends; it is exciting and stimulating.

A leader must be self-disciplined. How often have we noticed a person who had all the qualities that were necessary for leadership, save one—self-discipline! Without that check rein a person lives a disordered and chaotic life, wandering aimlessly without direction. The successful leader is one who sets up certain rules of self-discipline, and by adhering to these rules, she finds life's goals become much easier to attain.

A leader should be creative. Creativity is not for artists, actors and musicians, exclusively. Contrary to popular

belief, we can all be creative with either new ideas or just a re-design of old ideas. The horizons are unlimited for those of us who care to reach out for new goals to conquer.

Thoughtfulness and a concern for our fellow man are necessary qualities for leadership. Sharing the joys and sorrows of your sisters in Gamma Phi Beta prepares you for this life's experience with others. We are all individuals with many gifts to share. If we were all molded from the same pattern, it would be a dull world. By our very differences, we can grow in understanding. Each of us has something vital to contribute. Welcome these contributions and grow in stature.

Lastly, a leader must have enthusiasm. This is of utmost importance. Without enthusiasm, one develops a negativism which is almost destructive. The easiest attitude to assume is one which says, "I just know it won't work," or "It's going to take so much effort, why don't we do something easier!" It takes real courage sometimes to be really enthusiastic. It's surprising, however, how stimulating it is to be exposed to an enthusiastic person. One is caught up in a desire to accomplish goals that might seem insurmountable, at first, but these goals appear close at hand when enthusiasm is the order of the day.

As chapters of Gamma Phi Beta—face this college year with enthusiasm. You will surprise yourselves with your own accomplishments. Set high standards, tackle them with intelligence and understanding. You will not fail!

» » »

THE CRESCENT

of Gamma Phi Beta

Editor

BETTY LUKER HAVERFIELD
(Mrs. Robert W.)
507 Medavista Drive
Columbia, Missouri 65201

Associate Editor

NOREEN LINDUSKA ZAHOUR
(Mrs. Edward F.)
3 Jacqueline Drive
Downers Grove, Illinois 60515

Business Manager

ELEANOR J. SIEG
Box 186, 630 Green Bay Road
Kenilworth, Illinois 60043

VOLUME LXV

SEPTEMBER, 1965

NUMBER 3

- 2 New Central Office . . . in Suburban Kenilworth.
- 4 Happy Marriages . . . they don't 'just happen.'
- 6 Fantasy, Fact and the Future . . . sororities today and tomorrow.
- 7 Fifty Years at K. U. . . . big celebration at Lawrence.
- 8 University of Tennessee Joins Gamma Phi Beta . . . welcome to Gamma Xi.
- 11 Once Upon a Suitcase . . . the jet-age world of a traveling secretary.
- 12 Province Conference Reports . . . our 'little conventions.'
- 16 Have Badge—Will Travel . . . Grand Council appointments
- 17 Orchids to Retirement . . . a lovely lady in Florida.
- 18 By the Light of the Crescent Moon . . . potpourri of sorority news.
- 21 What's New About Convention . . . Hot Springs, Arkansas 1966
- 23 In Memoriam
- 25 Chapter Honors Section . . . leaders, scholars and queens.
- 63 Chapter Directory
- 65 Alumnae Chapter Directory
- 72 Membership Chairmen
- 77 Formal Rush Periods—1965-66
- 78 Directory of International Officers
- 80 Gamma Phi Beta Chapter List



The Cover

Miss Eleanor Sieg, Executive Secretary-Treasurer, awaits your visit to our new Central Office in Kenilworth, Illinois.

THE CRESCENT is published September 1, December 1, March 1, and May 1, by George Banta Company, Inc., official printers of the fraternity, at Curtis Reed Plaza, Menasha, Wisconsin. Subscription price \$1.50 a year payable in advance, 40¢ a single copy.

Send change of address and correspondence of a business nature to Gamma Phi Beta, Box 186, 630 Green Bay Road, Kenilworth, Illinois 60043. Mailing lists close August 1, November 1, February 1 and April 1. By February 25, send Grand President business for consideration at spring council meeting.

Correspondence of an editorial nature is to be addressed to the Editor, Mrs. Robert W. Haverfield, 507 Medavista Drive, Columbia, Missouri 65201. Items for publication should be addressed to the editor to arrive not later than June 1, October 1, January 1 and February 20.

Member of Fraternity Magazines Associated. All matters pertaining to national advertising should be directed to Fraternity Magazines Associated, 1585 Ridge Avenue, Evanston, Illinois.

Entered as second-class matter at Menasha, Wisconsin, under the act of March 3, 1879. Acceptance for mailing at special rate of postage under the provisions of Sec. 34-40 Par. (D) provided for in the act of February 28, 1925. Second-class postage paid at Menasha, Wisconsin.

Printed in the United States of America

Postmaster: Please send notice of Undeliverable copies on Form 3579 to Gamma Phi Beta, Box 186, 630 Green Bay Road, Kenilworth, Illinois 60043

There's *lebensraum* at our . . .

NEW



In the cheerfully appointed reception area bookkeeper Sally Donahoe enjoys a quiet moment to peruse the new edition of *The Crescent*.



Ethelyn Bartlett, secretary to Miss Sieg, smiles as she slips into the desk chair of Valerie Scott, traveling secretary. Jane Yager, in the rear, and Avis Carver work on membership records and blouse ads.



You'd be serious too, if you had so many address plates to change—especially with those new Zip Code numbers . . . Anna Kantz and Elaine Carli.

Central Office opened its doors for business at its new location, 630 Green Bay Road, Kenilworth, Illinois, on April 19, 1965. The multi-roomed office space has been remodeled and redecorated to fulfill the dream of Executive Secretary-Treasurer Eleanor J. Sieg for *lebensraum*—room to do the work required to make the wheels of business run smoothly for an ever-growing, constantly expanding sorority.

From 1000 square feet of floor space in the Monadnock Building in Chicago, Central Office now occupies 2500 square feet on the ground floor of a two-story building in the suburbs. Situated a short distance from many of the alumnae who can contribute volunteer service during peak mailing periods, the new quarters provide the additional space needed for growth and is near hotels for the convenience of officers in town on business.

In making the move to the North Shore of Chicago, Gamma Phi Beta becomes the ninth Greek letter group to locate in the area of Northwestern University, long known as a cultural center which continues to attract to its lake shore site many national educational and professional groups. Preceding Gamma Phi Beta in the area are Alpha Phi, Kappa Alpha Theta, Sigma Delta Tau, Zeta Tau Alpha, Acacia, Sigma Alpha Epsilon, Sigma Chi and Triangle.

This is the third move for Central Office since its establishment in September 1929 in the Pittsfield Building with Charlotte Robertson White as its first secretary-treasurer. The first relocation was made in January 1942 when the office moved to the Civic opera Building; the second came in April 1951 to the West Jackson address. Miss Seig joined Central Office as manager and secretary-treasurer in 1961.

From three crowded rooms of average size, Central Office in its new locale now occupies six plus oversized rooms. An unexpected bonus in the suite is a modern kitchen complete with cabinets, refrigerator, sink, exhaust fan and electric stove which was installed in time for the tea kettle to sing a welcoming tune to the six new members of Miss Seig's staff. Between the kitchen and reception area there is a walk-in, fire-proof steel vault where sorority records and items of historical significance are stored. Two delightfully feminine powder rooms feature built-in vanities.

In visiting the new offices in the pleasant court building, one's first glimpse through the courtyard entrance reveals the quaint Gamma Phi Beta sign swinging from its wrought iron standard. (See back cover.) Through the brown doorway one enters the reception area with its inviting coral colored upholstered chairs, contemporary bookshelves, coffee table and paintings. The carpeting is beige and the windows are hung

Central Office

by *Nathalia Holland*, Pi
Publications Secretary

with biege and coral printed cafe curtains below and fruit-wood stained shutters above. An interesting feature of the reception area is the round plate-like wall plaque commemorating the 75th anniversary of the sorority's founding chapter at Syracuse University. Silver historical trophies from some of Gamma Phi Beta's earliest chapters brighten the room's shelves. Copies of *THE CRESCENT* and books by Gamma Phi Beta authors entertain guests during any waiting periods.

Beyond the counter formed by the Greek letter and alumnæ chapter files are three desks staffed by those in charge of the many membership details. Along the south wall are tub files containing cross-card records of the 40,000 members who wear the crescent badge. The ell at the rear of the room houses the mailing department, additional files and a copy machine.

A large area to the left of the front door has been converted into an addressograph room where membership lists requested by chapters are compiled in strip list form. Files to house the metal addressing plates, large racks containing packages of *THE CRESCENT*, Greek letter and alumnæ chapter forms, office supplies, ritual material and myriad other sorority supplies are kept in this room. One of the three desks boasts a new mimeograph which reproduces the bulletins sent to international, alumnæ and Greek letter officers.

From the front door one can look through the reception room to an attractive enclosure at the rear—The Conference Room—where officers may hold meetings when in town and where the Endowment-Crescent Board will often conduct its affairs. An exquisitely hand-carved and hand-decorated Gamma Phi Beta crest is permanently mounted on one wall. This crest, a duplicate of one which hangs in Epsilon chapter house at Northwestern, is a gift of welcome to Central Office from Epsilon and the Evanston-North Shore alumnæ chapter. Flanking the crest on the long mode-colored wall are copies of water color portraits of the sorority's Four Founders—the portraits set in deep shadow-box frames and matted on rosy-red print fabric. On an adjacent wall hangs a shadow box containing antique jeweled Gamma Phi Beta badges mounted on black velvet. All are gifts from members or the families of deceased members.

In another room of the suite Miss Sieg's secretary shares an office with the publications secretary, Nathalia Holland, who processes the bulletins issued through Central Office and who prepares the Directory pages and the In Memoriam notices appearing in *THE CRESCENT*. The bookkeeper has her desk, files and accounting equipment in another office. Here the financial records of the sorority are kept, all international fees and contributions are received and posted and monthly dis-

This lovely hand-carved and decorated crest is a gift of Epsilon and Evanston North Shore alumnæ chapters. Hung on the mode walls of the Conference Room its delicate shadings of gold, pink, green, brown and white enhance the decor of this majestic room.



bursements for operating expenses are made.

The last office, but by far the most important, is the "Inner Office"—the private sanctuary of the secretary-treasurer who directs all the activities of Central Office with a patience and calm which might well be copied by many male executives operating the nation's large corporations. In spite of an entirely new staff—all female—who have bombarded her with a constant barrage of questions, she has maintained her cheerful, quiet manner and conducted the business affairs of Gamma Phi Beta in such a way that there has been no link missing in the transferring of ideas between the national officers and the Greek letter and alumnæ chapters. Truly a major feat! Her office is carpeted in a rosy-red wool tweed, the warm tones of which are picked up in the window hangings. An antique brass lavabo filled with deep pink carnations decorates the wall behind the desk. The furniture of the room is of the same all-steel contemporary design that is used throughout the other Central Office areas. Easy chairs, a low table and bookcase add to the atmosphere of beauty in Miss Sieg's worktime home.

Miss Sieg obtained the help of a Chicago commercial decorator, Miss Virginia Hawley, in transforming the offices into the international headquarters which Gamma Phi Beta will occupy for the next five years. Using Gamma Phi Beta colors of mode and brown, coupled with the variety of pink shades found in the carnation itself, the resulting color effect of all the rooms is both quiet in tone and at the same time cheerful. Modern color blending has lifted the simple mode and brown of our Founders into a rainbow of new hues named on the decorator's charts root brown, foam, amberglint, brass, pineapple, silver sage and harvest. These are the tones used on the walls. Upholstering throughout carries the new jonquil yellow and rosy-red tones. Gamma Phi Beta individuality is given to the offices through the use of original water color paintings by Mrs. Charles M. Moss, one of its founders—Frances E. Haven. The pictures have been reframed and hung in both the reception area and the executive office.

Members of the Greek letter fraternities on the Northwestern campus, as well as University officials and local civic leaders, will be invited to view Central Office's new home at an Open House tea on November 7 during the time Grand Council will be in session. The Endowment-Crescent Board members will serve as hostesses. A special invitation is extended to Gamma Phi Betas everywhere to visit their international office in Kenilworth whenever they are in the Chicago area. Northwestern Railroad service is available from Chicago to the Kenilworth station just one block from the office, and there is bus service from downtown Evanston.

)))

Happy Marriages

by Dr. Freda S. Kehm, Director
Association of Family Living

With freedom of choice in marriage partners, a new goal in marriage relationships has come into being—individual happiness. It's a very difficult thing to describe; it means different things to each of us.

The emphasis now is on psychological and personality factors, on companionship and equality between husband and wife. Women have greater freedom in our democratic American family than one finds anywhere else in the world. Marriage partners choose one another and are intensely dependent upon each other, since satisfying relationships and understanding between the partners is the expected result if the marriage is to be happy. But freedom of choice calls for responsibility to choose wisely and to try to make your marriage a success. Thus, it takes more love and understanding to make a success of marriage today because we expect more of marriage.

The degree of happiness in marriage depends upon the ratio between what one expects and what one experiences. Happy marriages don't "just happen"; you have to work for the success of your marriage.

Off to the Right Start

What are some guide lines one can follow to try to achieve happiness in marriage?

1. Be sensitive to your husband's or wife's feelings and moods. Consider his or her needs before your own. Hopefully each of the marital partners is able to function capably most of the time, but each should be able to be dependent upon the other for emotional support in times of stress.

2. Don't criticize or nag unduly lest self-respect be diminished and your happiness together be in jeopardy.

Instead of criticism, express your ideas as suggestions. Each of us resents criticism because in our childhood it was associated with hostility. Nagging, too, merely causes a reaction of irritation and never achieves the desired goal.

3. Don't be afraid your husband no longer loves you when he flares up occasionally and releases tension in sharp words when the cause lies elsewhere. A bad day at the office often explodes at home—a safer place to "let off steam."

4. Try to nurture a sense of humor. Remember the bright or funny things that occur during your day away from each other and enjoy them together.

5. Look for reasons behind your behavior and try to understand the motivations of your husband.

Remember that each of you brought to your marriage from your early childhood different backgrounds, different personalities, beliefs, familiar ways of doing things that have become a part of you.

You could not, therefore, expect to agree about everything. Adjustments will be necessary, not 50/50 by each of you, but a willingness to go *more* than half way. Flexibility and the ability to adjust are among the most important factors in achieving a good marriage.

6. Talk to your husband about the many things that happen or in which you are interested, big or small, deep or light, and listen with attentive and sympathetic interest, thus keeping alive the essential habit of communication between you. Happiness in marriage is enhanced by sharing ideas and ideals.

7. Don't try to impose your will on your mate nor deny interests other than your own. As you learn to give and give in at times and to discuss decisions before they are made, you enhance the health of your marriage.

8. Keep the dignity of your marriage inviolate. Never demean its sacredness in public or private. Not only does it hurt the feelings of the marriage partner, but it is embarrassing to the friends who are exposed to your personal disputes.

9. Pray together in your place of worship, for love is blessed in the aura of Godliness.

10. Uphold truth in your marriage. Never practice deceit, whatever its motives. Respect for each other is as vital as love to assure life-long happiness together.

When Things Go Wrong

But sometimes even marriages that start out well develop problems. When couples marry, they are in love, they believe their marriage will bring them only happiness; they meet each other's emotional needs. They feel happy and comfortable together. There is a *balance* in their interpersonal relationships.

When they start having marital problems something has happened to that balance; to their relationship. This might have been affected by internal or external pressures. Usually, each individual prefers to think he isn't responsible; that it must have been something outside of himself that caused the rift. Counseling often helps individuals *become aware* of their personal involvements, the first step toward solving their problems.

Here are some danger signals.

First, lack of communication. Married couples must be able to talk things over even when they don't agree. Each of us needs someone to whom she can express not only love but hostility. Indifference is possible when you're not in love—but not when love exists.

Others talk at each other, not to each other. Those of you who have heard Leonard Bernstein's opera, "Trouble in Ta-

"The degree of happiness in marriage depends upon the ratio between what one expects and what one experiences."

hiti," remember what he calls the "screaming silence." In the opera, there is a Greek chorus which explains what each of the marriage partners means to say. Unfortunately, in life there is no such chorus, and misunderstandings, not discussed and settled, can mushroom into serious problems.

Lack of communication between the husband and wife sometimes brings about over-involvement with their children; or they may become too involved with social life, filling time with meaningless activities. Some couples seem unable to enjoy being together, such as Mr. and Mrs. Jerold.

Mrs. Jerold, the mother of two young children felt very depressed. Her husband came home tired, was disinterested in going out and generally was glued to the TV set. He was the silent, self-sufficient type. "It wasn't at all like it had been when we were in college; he just seemed to live for the time we could be together then," said the wife, who came for counseling help. The husband came, also, because he wanted to save their marriage.

This wife was helped to accept herself as a more mature figure. The man was helped to recognize that a woman who spends her days with young children needs the stimulus of adult companionship and more emotional support than he was giving. He faced up to the problems involved in fatherhood.

Another signal is found when a wife has vague feelings that she is not needed. This woman feels that all of her husband's time and interest is centered in his business, and that he has no need of her.

The Struggle for Power

The third signal is that of a power struggle. The person wants to be in control so that he can have his or her dependent needs met, but he or she still wants to be boss. There is increased disagreement as to details of homemaking, of management of money, of the children, or of management of their leisure time. For example, there are the Ardens.

Mrs. Arden, who had been married for 2½ years, came for counseling to evaluate her marriage. She described her husband as selfish, overly critical and negativistic. She commented that in recent months they argued about everything, so much so that at times even they could see the humor in the situation.

She has worked since her marriage, and her husband was now established in his work to the point that they could plan to have a family. However, she felt very insecure about having a child when their relationship was so unstable. Mr. and Mrs. Arden had similar economic, religious, and cultural backgrounds. But she felt that her husband's family spent too much time in their home and exerted too much influence on their lives.

Mrs. Arden had a very close relationship with her own parents and her husband was concerned about their relationship, too. He considered his wife immature and felt not only that she was critical of his family but that she could not recognize the extent to which she was involved with her parents.

Actually, Mr. and Mrs. Arden's complaints about each other were quite similar. These young people were so involved with their respective families that they could not use their energy to work out their own relationships. They were behaving like

rivalrous siblings. Each wanted to be the favorite child. When they were able to look at what they were doing rather than focus on what the other person had done, they had taken the first step toward a more mature and satisfying relationship.

Resentment and Boredom

The fourth signal shows when there is increased resentment on the part of the wife regarding her husband's work or on the part of the husband regarding management of the home.

The last signal of danger ahead that I shall mention is that of feeling let down with experiences, when reality doesn't meet one's expectations and the person is bored most of the time.

Mrs. Perken sought counseling advice when the possibility of divorce threatened her marriage of 20 years.

She felt inadequate, used and abused by her family. She had felt this way during her early adolescence, when her mother died suddenly and she was left to assume much of the family responsibility. She resented the indulgence her young brothers and sisters received from their father.

Although it came slowly, Mrs. Perken was able to recognize that she did have a close, satisfactory relationship to her father and her interviews provided a source of dependency and acceptance. As she gained confidence, she was able to express some of her wishes and feelings directly. Much to her surprise, her husband responded with greater interest and consideration.

Your Capacity to Love

The most important factor in achieving a happy marriage would seem to be the degree of emotional maturity of the marital partners. Dr. William Menninger has said that the most important factor in personal happiness and effectiveness is the ability to get along well with other people. It depends upon whether you can love more than you hate.

What is your capacity to love? The love I mean is that which the Greeks called *agape*. That love means considering the wishes, the desires, the goals of your husband (or wife) before your own, rejoicing in his or her accomplishments, sharing his trials as well as his triumphs.

Today more than ever before American youths need the examples of successful marriages which educated men and women can give them. We who believe in family life as the basic relationship in our culture must by our example illustrate its value. We echo the words of the poet, William Cowper:

"What is there in the vale of life
Half so delightful as a wife,
When friendship, love, and peace combine
To stamp the marriage-bond divine?" » » »

HAPPY MARRIAGES

"Happy Marriages" by Freda S. Kehm is the second of a series of articles prepared for sorority magazines by "Operation Brass Tacks," a project of the National Panhellenic Editors' Conference.

Permission to reprint the article or any portion thereof must be obtained from the "Operation Brass Tacks" committee.

Address: National Panhellenic Editors' Conference, 1718 East Broadway, Columbia, Missouri 65201.

Fantasy, Fact and the Future

by Zelma Patchin, Dean of Women
Oklahoma State University

The first fantasy that we hear frequently is that the college woman of today is different and she does not need a sorority. She is different in that she is better educated, more sophisticated, and more affluent; but this does not necessarily lead to the conclusion that she does not need a sorority. The fact is that the great human need for companionship, for sharing friendship, and for having a sense of belonging is as basic today as when sororities were founded. Young women need the warm and affectionate understanding which sororities can provide. They need a point of reference from which to evaluate their desires and achievements, and to help in setting their standards and values. They need the encouragement and inspiration that a true sisterhood supplies.

Our Greek Assembly recently heard a report on a survey of college women who had been out of school for from five to 30 years. Two questions were asked: As you think over your college education, in what ways do you feel it is of value in your life today? And, in the light of your later experiences, what kinds of improvements or changes would you now suggest? There were replies from 30,000 women and they revealed that college helped them in their social relationships and attitudes, that they had made lasting friendships, and that college had given them a feeling of responsibility for good government and the feeling of obligation to participate. Many felt that college should offer more formal training in these areas. Do you recognize in the replies to the two questions the very reasons given for the founding of Gamma Phi Beta?

Another fantasy that I hear is that with the rapid residence hall building programs on university campuses, chapter houses are no longer needed and they cannot successfully compete with university housing. The fact is that university administrators welcome the additional housing space you provide for students. We are indeed most grateful to sororities on our campus for the three hundred additional housing spaces provided in the last ten years. Also, most universities are building large complexes, and even though the personnel staffs work diligently, somehow we have not been able to reach the results obtained by the intimacy and ties of a small group.

Have you heard that sororities are on their way out? It is interesting to me that sorority women contribute greatly to this fantasy. Fraternity growth has been phenomenal the past ten years, but if I didn't read the literature I would not be aware of it, for fraternity people are so busy talking about "problem campuses." True, there are problems, but voluntary associations are a part of the American tradition. There were approximately 20,000 conventions of voluntary associations in the United States during the last two years. These associations are protected by the Civil Rights Bill. Yet, as alumnae we sometimes placed the collegians in a position of wanting to apologize for being a Greek, as though it were un-American. If I were pushed to make a prediction, I would say that fraternities will continue to grow and make a significant contribution to universities because of the evaluation forced upon them. This soul-searching may be uncomfortable at times, but I agree with David Boroff, Assistant Professor of English at New York University, in his statement: "The healthiest campus situation is not one in which fraternities do not exist but rather

one in which they are vigorously challenged by a sturdy and vital independent group. As a besieged minority, fraternities can be a wholesome force on campus; in full command of the campus, fraternities are dangerous and ultimately stultifying."

A fourth fantasy is that university administrations do not appreciate the contributions of sororities and fraternities. I appreciate the hours of free service given by alumnae, the leadership training provided for women students, and the contribution sororities make in setting ethical and moral standards on campus. Particularly do I appreciate the climate you create which motivates young women to complete their bachelor degrees. In a study of the 1960 freshman women attending Oklahoma State University, 34% completed their degrees here. Over fifty percent of these women were affiliated with sororities, and yet less than one-third of undergraduate women are sorority members. This helps prove your worth, but as a Dean of Women I cannot stand on my soapbox and urge every girl to pledge. All I can do is to make the information available for your use.

A fantasy that adults create for youth is that tensions are a new ingredient in their way of life. Having read a normal amount of history, and having lived through two World Wars, a depression, and the Korean conflict, and now having to experience the Vietnam engagement and the population explosion, I conclude that there have always been tensions to bear. If somehow we adults could only accept this tension-bearing or constant change in our stride as a fact of life and teach the young that it will always be with them. If we could only remember and accept that personal growth only comes from meeting and solving the tensions or problems of the day. The necessity for meeting the problems of the day is the very reason for encouraging each one of us to be the very best person possible so that one may influence in a constructive manner changes occurring in society.

In the "Future" of my topic, may I urge you to create a dynamic image of the Greek World in higher education. It is essential that all Panhellenic members work together to tell the Greek story and to recognize the strength of sororities and continue to build upon them to improve. Someone has said that the differences between individuals working and a group pulling together is the difference between a jumble of stones and a good, stout, stone wall. Promote Panhellenic so that it is a good, stout, stone wall!

To the collegians, may I say that with the emphasis on Panhellenic rush that each chapter must provide the kind of sorority which rushees will want to pledge. Girls do not willingly choose to belong to a mediocre chapter. You must have the courage to promote quality living in your chapter.

To the alumnae, particularly those serving as advisers, may you continue to give dynamic leadership. Someone has said that you have the greatest opportunity to make *idealism* and *standards* and *qualities* live in the lives of young women. You have a heritage which is priceless and great. The only way we can make this heritage real is to make it live, and give those eternal qualities which stand with us today and in all the years to come a real place in our lives.

» » »

Kansas Golden 50

On May 2, 1965, Sigma chapter of Gamma Phi Beta celebrated its 50th anniversary in Lawrence, Kansas. The celebration took place during the annual Sigma Brunch.

It was truly an exciting event for the 225 alumnae who traveled to Lawrence from over the United States. Thirty-nine pledge classes were represented by members who came from Pennsylvania, Washington, D.C., Ohio, New York, Minnesota, Wisconsin, Texas, Oklahoma, Colorado, Nebraska, Kansas, and Missouri.

The program highlight was a pageant, "Through the Years with Gamma Phi at K.U.," which was written and narrated by general chairman Mrs. H. W. Reece of Scandia, Kansas. Members of the Greek letter chapter modeled fashions popular during the past 50 years and provided music appropriate to the era. In the absence of the Sigma Association president, Mrs. John Claflin of Kansas City, Kansas, Mrs. R. E. Shmalberg of Lawrence, vice president, introduced the program and special guests, Mrs. W. Clark Wescoe, wife of the Chancellor of the University of Kansas, and Dr. Emily Taylor, Dean of Women at the University. Pat Culea, chapter president, gave a resume of the past year's activities.

Founders of the chapter who were present were Miss Elizabeth Apel of Wichita, Kansas, Miss Isabel Gilmore and Miss Helen Rhoda Hoopes of Lawrence, Kansas. The first Sigma chapter initiation was held at the W. J. Gilmore home, Lawrence and the first pledge was Mrs. Frank Scanlan of Lawrence. Mrs. C. C. Earl Hovey of Kansas City, Missouri was the first chapter member named to Mortar Board; Mrs. Fred Ellsworth of Lawrence, the second; and Mrs. W. J. Campbell of Pratt was the third. Miss Gilmore was the first chapter president and the first patronesses were Mrs. W. J. Gilmore and Mrs. A. H. Sluss.

As a project for the 50th year, a roster of all Sigma initiates, their classes and addresses has been completed with plans to keep the list up-to-date. Mrs. Jack Clawson of Kansas City, Kansas was in charge of the project.

Mrs. Reece was assisted in arrangements for the anniversary by: Lawrence alumnae—Mrs. J. D. Stranathan and Mrs. Olin Petefish, food; Mrs. Ellsworth and Miss Maud Ellsworth, decorations; Wichita alumnae, name tags; Topeka alumnae, headed by Mrs. George Docking, hostesses; Hutchinson alumnae, registration; Kansas City alumnae, invitations; and Mrs. Ralph Park, chapter housemother for the past 17 years.

A large Gamma Phi crest, made by Mrs. Ralph Hedges of Shawnee, Kansas, decorated the chapter house entry hall. On the brunch table was a large crescent of pink carnations against a gold-leaf background. Bouquets of lavender lilacs and spirea were placed in the living room and music room. In the recreation room where the program was presented, decorations were white lilacs and white daisies.

Through the efforts of those who have been named and many, many more, this wonderful program was planned. The spirit of the day was one of excitement, in seeing old friends and meeting younger members, and pride, in the accomplishments of the past 50 years and the past traditions which have been established.

KARLENE HOWELL
CRESCENT Correspondent
Lawrence Alumnae Chapter



Visitors at the Kansas 50th anniversary included (seated) Isabel Gilmore of Lawrence and Elizabeth Apel of Wichita, both charter members, and Mrs. Marion Fincham, an early initiate. Onlookers (standing) are Mrs. H. W. Reece, anniversary arrangements chairman, Mrs. Fred Ellsworth, Mrs. W. Clark Wescoe and Dr. Emily Taylor.



Sigma Charter member Rhoda Hoopes visits Kansas chapter on occasion of its Golden Anniversary.



Sigma active chapter members add to the 50 year atmosphere. Betty Ennis models a 1919 suit. Pat Culea, chapter president, watches Jo Gresham sport a 1930 dress.



Pledge Margaret Spivey serves punch to her father, Dr. Herman Spivey, vice-president for Academic Affairs at the University of Tennessee. Chapter president Janet Brown and PCD Lee Collison are assisting at the punch bowl.

University of Tennessee

Twenty-eight pledges at the University of Tennessee exchanged their brown triangle pins for bejeweled badges of the sorority when they officially became known as Gamma Xi, the 79th greek-letter chapter of Gamma Phi Beta. Under the direction of Mrs. Donald L. Cass, International Rituals chairman, the initiation and installation ceremonies were held at the First Presbyterian church in Knoxville on May 15.

At the Carnation Banquet on Saturday evening, Mrs. Graeme Reid, International Grand President, presented the charter for the new group to chapter president, Janet Brown. And, Gamma Phi Beta joined the ranks of Panhellenic houses on the Tennessee campus.

The University of Tennessee traces its origin back to the days when George Washington was President of the United States, back to the days even before Tennessee became a state. In 1794, two years before statehood was achieved, the Legislature of the Federal Territory which later became Tennessee granted a charter to Blount College, the earliest predecessor of the University at Knoxville.

With its founding as Blount College, the University is listed as one of the older institutions of higher education in the nation. It was strictly nonsectarian in character, which was unique among institutions of higher education in that day. The institution has remained nondenominational to the present time and is said to be the oldest such institution west of the Appalachian Divide. Blount College for a few years admitted women as students, thus becoming the first coeducational col-

The members of Gamma Xi of Gamma Phi Beta line up for the first official portrait of the sorority's newest chapter. Front row from the left: Sandra Dudley, Pam Holder, Evelyn Brezezinski, Caryn Olcik, Betty Jean Thomas; Second row: Diane Pfeiler, Janet Brown, Jo Ann Heatherly, Jamey Weems, Joy Yarnell, Kathy Hutchinson, Gail Crueton; Back row: Susan Davis, Martha Smith, Pam Grigsby, Diana Roberts, Beverly Towry, Janet Hill, Sue Sparkman, Susan Taylor, Melissa Moore, Alycia Morgan, Pam Reynolds.



Joins Gamma Phi Beta



Dean of Women
Margaret Cuninggim



University President
Andrew D. Holt

lege in the United States. The institution later restricted enrollment to men only before reverting to its present coeducational status.

Since its establishment, the University has grown into an institution consisting of 18 different colleges and schools, and it has become state-wide in its physical location as well as its services: The Medical Units, were moved to Memphis in 1911; the Martin Branch was opened in 1927; the School of Social Work at Nashville became part of the University in 1951; Agricultural Experiment Stations and the University's Extension division have opened centers throughout the state.

Traditions play an important part in the life of a university student by recalling the history and heritage of the past, and by setting examples for future achievements. The Volunteer Symbol, spirit of the State and the University, is ever present during the student's campus life. This traditional symbol admonishes would-be leaders to hold their "Torch" high, shadowing themselves to give light to others.

It is this symbolic "Torch" which first gives the new student a glimpse of one of the many traditions at the University. All freshmen are given a "Torch of Preparation" in brief but impressive Torch Night ceremonies during Freshman Week each year. This traditional symbol is retained by the University student, and is relinquished only when he takes up the "Torch of Service" at the annual Aloha Oe Ceremony marking his graduation.

Encouraging members of Gamma Phi Beta's newest chapter to continue to "hold high the torch of learning," many national officers journeyed to Knoxville to attend the festivities. Besides Mrs. Reid, those on hand for the weekend events were: Mrs. John G. Trussell, director of expansion; Mrs. Robert Smith, assistant to the collegiate vice president; Miss Karen Tucker, traveling secretary, and Mrs. Harry W. Collison, collegiate director of Province VIII. Two alumnae from Birmingham, six from Nashville and many from the Knoxville area arrived for the Pink Carnation Banquet at the City Club.

Tables bedecked with pink carnations, candles, place cards and programs set a gracious background for the charter presentation and the many awards given to the members. A surprise gift to the chapter from Mrs. Reid was a Gamma Phi Beta badge set with turquoise stones. The badge originally belonged to Clara Reed of Alpha chapter at Syracuse University and was first worn in 1895. During that era members of Gamma Phi Beta were permitted to wear only plain badges,

bearing no jewels, until after graduation. When Miss Reed was graduated in 1895 her father presented this pin to her and it has been handed down through the family since that time. After receiving the pin, Gamma Xi chapter girls voted that it should be worn by the president of the group and Karen Tucker pinned the badge on Janet Brown.

Other gifts to the new chapter included a large silver tray from Grand Council and an engraved silver cigaret box from Beta Epsilon chapter at Miami University.

Awards made during the banquet were: Diane Pfeiler—best pledge; Susan Taylor—highest scholarship; Sue Sparkman—outstanding service; Janet Brown—excellence in leadership; and Judy Taylor—best remaining pledge.

Two legacies were initiated on Saturday: Kathy Hutchison, daughter of Eleanor Hill Hutchison (Vanderbilt) and Susan Taylor, daughter of Cora Pattie Menefee Taylor (Colorado College).

Climaxing the weekend activities, a reception was held in the Panhellenic Building on the campus. Receiving guests were: Mrs. Reid, Mrs. Collison, Janet Brown, Miss Margaret Cuninggim, dean of women; Miss Ann Murdaugh, assistant dean of women; Dr. Herman Spivey, Academic vice president of the University and Mrs. Spivey.

The Rev. and Mrs. John H. McKinnon of the First Presbyterian Church at Knoxville meet a few of the dignitaries in the receiving line. Dr. Spivey, University of Tennessee academic vice president, greets Mrs. McKinnon. Mrs. Donald Cass, rituals chairman, and Mrs. John Trussell, director of expansion, chat with Dr. McKinnon.



Beta Sigma Celebrates Tenth Birthday



Mrs. E. V. Ellington receives pink carnations marking her 50 years. Mr. and Mrs. J. C. Knott and Chapter president Charlotte Lindstrom look on.

El Paso Alumnæ Chapter is Installed

The El Paso Alumnæ chapter of Gamma Phi Beta was installed on February 14 at the home of Mrs. George A. Ponsford. Mrs. Edward L. Vint, alumnæ vice president, installed the new officers and spoke to the group about the duties and privileges of membership.

Officers of the new chapter are: Zula Mae Jones, president; Florence Munn, vice president; Susan Jeanne Studdard, treasurer; Mary Elizabeth Ponsford, recording secretary and Beatrice Julia Meadow, corresponding secretary.

Nineteen members, representing 15 greek-letter chapters, attended the installation and tea.

Fourteen alumnæ members joined the Greek letter girls in Pullman, Washington at a festive dinner celebration at the chapter house last March. The occasion commemorated the tenth anniversary of the founding of Beta Sigma chapter on the campus of Washington State University.

Chapter president Charlotte Lindstrom presided at the after-dinner meeting and Mr. and Mrs. J. C. Knott spoke to the guests. At the close of the evening, the chapter gave special recognition to Mrs. E. V. Ellington, Xi, who had been a member of Gamma Phi Beta for 50 years. She received the golden Crescent award and a bouquet of pink carnations.



Gathered around Gamma Phi table are alumnæ Susan Studdard, Mabel Cavalleri Alumnæ Vice President Virginia Vint, Zula Mae Jones, Mary Elizabeth Ponsford, and Beatrice Julia Meadow.

Kentucky Gamma Phi Beta Colony Moves Ahead

In April sixteen University of Kentucky coeds were ribbon pledged to Gamma Phi Beta to form a rushing team for next September when the official colony will be activated.

Mrs. John Trussell, director of expansion, and Karen Tucker and Valarie Scott, traveling secretaries, were in Lexington to conduct the ceremonies. Mrs. Arthur S. Curtis, alumnæ president, and Mrs. Russell Davis, alumnæ rush advi-

sor, handled the arrangements for the introductory tea and the pledging party.

Gamma Phi Betas-to-be at the University of Kentucky learn about Gamma Phi from Mary Trussell, director of expansion, and field secretaries Karen Tucker and Valarie Scott.



Once upon a Suitcase . . .

by *Valarie Scott*, Alpha Zeta '64
Traveling Secretary

"Hello, Valarie, this is Bea Wittenberg calling about the Traveling Secretary job." All prepared to blurt out "you must be kidding" to what I considered to be a jokester from the other wing of the house, I suddenly realized that it really was Mrs. Wittenberg! Little did I realize then what fantastic experiences lay ahead during a year of travel and work for Gamma Phi Beta.

Feeling more like a beast of burden with flight bags, purses, coats, and boxes, I lumbered off the plane in Baton Rouge, Louisiana, to begin with a hectic rush life as a Traveling Secretary. Advisor, dishwasher, booster-upper, rusher, speech-maker, snow shoveler, confidant, and carpenter—all of these are woven into the fabric of the most challenging and varied job a fresh graduate could hope for. One moment you may be working with a rush chairman to develop a whole new rush program the next listening to someone's boyfriend-problem, and the next dipping ice cream in the kitchen for the party. Anything can happen and usually does!

The Traveling Secretary program has been developed to

take recent graduates, train them in all the aspects of Greek-Letter chapters, give them an air travel card, and send them to various chapters to work on rush as well as general chapter development. Because we are given the opportunity of seeing so many chapters, we can gather a repertoire of techniques and ideas to be used by other chapters. We also have the advantage of being outsiders who can view situations with the objectivity of non-involvement, and yet we are also insiders with enough background to grasp the subtleties in a short time (hopefully!). There are no pat answers outside of the rules and regulations, and this provides the constant challenge that makes the job so fascinating.

Between the first, "How do you do," and the final choked, "Hope to see you again," one discovers and rediscovers the true essence of Gamma Phi Beta—the people. It is a wonderful experience to have spent pledge days to graduation with a group of stimulating, delightful personalities. Even more wonderful is the realization that all over the country are sisters with the same friendly zip-and-go mixed with personal integrity, character, and human understanding that endeared the first group to you as a "green" rushee. From Grand Council members to pledges it is the people that make being a Traveling Secretary much more than a mere job—it is a deeply rewarding experience.

If you don't mind testing your constitution against two or three rushes in a row, your wits against a constantly changing scene, your emotions on saying farewell every other week to people you have come to really like, and your suitcase to the airlines, then write the Assistant Collegiate Vice President for an application form. One day you may be among the orange groves in Florida, skiing down a slope in Vermont, or perhaps riding in a fraternity firetruck in California. These travels and pleasures are moving delights set against the constant background of Gamma Phi Beta and all that she means and does.

"What do you suggest for rush conversation?" Well, . . . ; "Teach us some new songs." Who, me?; "We're having a rummage sale, would you like to come?" My coat does have a few moth holes in it, but really!; "You mean we have to have a formal meeting tonight."; "I've got class in five minutes, but what do you think of the Human Rights situation?"; On and on the panorama flows. It's a twenty-four hour job that calls for all the agility and alertness you may possess, but you always wonder how you could have been so lucky. To all the Gamma Phi Betas—thank ya'll for a fantastic experience!

Reminiscing about her many trips this year, Valarie Scott, Traveling Secretary, points out chapters on the new membership map in Central Office.



Gamma Phi Beta

Province Conferences 1965

During weekends in March and April Province Conferences officially led off the planning program for Gamma Phi Beta's ten year drive . . . culminating with the centennial convention in 1974.

In each of the ten cities where meetings were held, the key word everywhere was "Dynamic Decade Ahead!"—the international theme for Province Conferences 1965. College presidents and university deans gave challenging remarks to spur the drive toward higher standards of excellence . . . in leadership, scholarship and campus achievement. Alumnæ shared their years of experience and learned from each other. Undergraduates arrived with interest and went home with stars in their eyes and songs in their hearts.

It was inspiring. It was beautiful. It was everything we want Gamma Phi Beta to be. With that kind of drive, determination and devotion, the next decade will be dynamic, indeed.

Here are brief synopses of our Province Conferences. Though no written word can adequately substitute for being on the scene, a brief recap may hopefully spark the spirit of those who did not find it possible to attend.

On March 5 and 6 Gamma Phi Betas from five Greek-letter and 12 alumnæ chapters gathered in Montreal at the gracious old Windsor Hotel. One wing of the Windsor has been taken

down to put up the new Canadian Imperial Bank of Commerce Building the clean modern lines of which are in sharp contrast to the Victorian splendor of the Windsor. It was an interesting sight to see our attractive modern Greek-letter girls gathering beneath the elegant crystal chandeliers in the domed lobby. One felt that the royalty who had frequented these rooms in the past could hardly have lent more grace and vitality than these girls did. This blending of the antique and modern is part of Montreal living—just as is the blending of the French and English cultures.

When the delegates arrived Friday evening the girls from Alpha Tau entertained at a coffee hour in their chapter suite, three blocks from the hotel. On Saturday morning the delegates convened for the general session and then broke up into buzz session groups to discuss "Vision of the Future" for the Greek-letter chapters and "Alumnæ Chapter Service" for alumnæ.

Miss Gwendolyn Floud presided as toastmistress at the luncheon in the Prince of Wales Salon. Mrs. W. S. Reid, a member of Alpha Tau's first pledge class, spoke about the founding of McGill University and its relationship to Montreal. Afternoon buzz sessions covered several subjects: Pledge training, service, membership selection and public relations.

The Pink Carnation banquet on Saturday night was hosted by the Montreal alumnæ under the chairmanship of Mrs. P. G. Perodeau. Mrs. R. G. A. Galbraith, PCD, acted as toastmistress and introduced Mrs. John Heaton who spoke on



Amidst the Victorian splendor of the gracious old Windsor Hotel in Montreal, members of Province I gathered to exchange ideas. Pictured at a pre-conference planning session are, from the left: Mrs. R. G. A. Galbraith, PCD; Mrs. W. A. Devereaux, PAD; Mrs. John Heaton, president of the Philanthropy board and Cathy Miller, president of Alpha Tau.

Gamma Phi Beta philanthropies. The girls from Alpha Tau presented songs and skits.

After brunch on Sunday morning the delegates departed feeling "the encircling love of everyone else there and knowing that no one chapter stands alone."

Under the capable supervision of Billie Isenberge (William and Mary), Province II Conference was held April 23 to 25 in Morgantown with the local alumnæ and Alpha Pi chapters as hostesses. Chapters from Penn State, William and Mary, University of Maryland, Gettysburg and the University of West Virginia were in attendance.

Province II Morgantown

Mrs. Graeme Reid, Grand President; Mrs. Edwin Tuttle, PAD and Mrs. George Torstle, PCD were distinguished alumnæ who helped set the pace for the Conference. Mrs. B. M. Stout acted as toastmistress at the Carnation Banquet held at Holiday Inn, where exquisite candy dishes, hand-blown in Morgantown, decorated the tables and were favors for each guest.

Several achievement awards were presented: The Philanthropy awards went to Alpha Pi, Alpha Upsilon and Alpha Chi; Improvement in Scholarship award went to Gamma Beta; and the Efficiency award was won by Alpha Pi.

The Panhellenic breakfast, attended by representatives of other West Virginia campus sororities, heard Dean Mary Jane Schuster speak on the Conference theme, "Dynamic Decade Ahead."

"April showers bring May flowers" . . . and it must be true! One of the many things that delegates to Province III Conference in Springfield, Ohio, will long remember is that from April 23 through 25, it rained, and Rained and RAINED. Collegiate delegates were housed at the Alpha Nu chapter house at Wittenberg; the

Province III-IV Springfield

alumnæ stayed at the Travelodge . . . and the local merchants did a big business in rain gear.

Mrs. John Trussell, director of expansion, wrote that "the campus was lovely . . . nestled into the hillside. The spring blooms were beautiful, but we didn't spend much time walking around in the rain."

The Springfield alumnæ chapter hosted the Panhellenic luncheon attended by 130 members. Special guests were Wittenberg University officials President and Mrs. John N. Stauffer and Dean and Mrs. Robert O. Long. Miss Heimtraut Dietrich, dean of women, spoke on the value of sororities and their contributions to campus life.

Mrs. Joseph Arcara was toastmistress at the Pink Carnation Banquet and Mrs. Trussell was guest speaker for the occasion. Hostesses were members of the Cleveland-West alumnæ chapter.

Province II speaker's table guests included Mrs. Joseph Spafford, Mrs. Michael Isenberge, Mrs. Ben Stout, Jr., Grand President Mrs. Graeme Reid, Carolyn Sellers, and PAD Mrs. E. E. Tuttle. Standing are PCD Mrs. G. S. Trostle, Joyce Lewis, Mildred Bailey, Mrs. J. E. Crynock, Anne Sharpe, and Carol Summers.



Dr. Robert Remsberg, chairman of the philosophy department at Wittenberg, lead the devotions at a Sunday morning breakfast at Woodlawn Hall. Dr. Remsberg's daughter is a member of Alpha Nu chapter.

Epsilon and Evanston-North Shore alumnæ were hostesses to the Conference of Provinces V and VI during the weekend of April 23-25.

Province V-VI Evanston

On Friday evening Miss Patricia Thrash, dean of women, was guest at a Fireside at the chapter house. On Saturday, Toastmistress Ardis McBroom Marek introduced James C. McLeod, dean of students, to the 170 delegates attending a luncheon at the North Shore Hotel. Both deans spoke enthusiastically of the fraternity system and its high standards.

The Pink Carnation Banquet on Saturday evening was held at the Orrington Hotel with Jane Stiedemann, a junior from Gamma chapter and Mrs. Walter Erickson, international standards chairman, as speakers.

Province V presented \$250 to the Gamma Phi Beta Foundation and an equal amount to the Expansion fund. Efficiency awards were given to Rho and Alpha Beta chapters.

Province VII held its fourth biennial conference on April 23-25 at the Gamma Zeta house at East Texas State University. When the delegates arrived on Friday night they found

Province VII Commerce

the Gamma Zeta girls, long known for their beauty and graciousness, attired in chic brown and mode costumes especially made for the occasion. At a reception to welcome delegates, the dining room teatable was covered with a beige cloth and centered with a huge brass compote filled with pink carnations. A gleaming brass samovar at one end of the table, a brass punch bowl at the other, and a myriad brown and mode cookies completed the lavish setting.

Gamma Zeta president Betty Minto led the opening exercises on Saturday morning at the Sam Rayburn Memorial Student Center. Mrs. E. J. Bowles presided over the business sessions. Province officials in attendance were: Mrs. E. L. Vint, Grand council representative; Mrs. Garth English, PCD; and Mrs. Ray Althouse, PAD.

A buffet luncheon was held in the ballroom of the Student Center and the Gamma Zeta girls entertained with three song selections that had captured for them the first place trophy in the Kappa Delta Sing Song.

Mrs. Jean Rodgers, state membership chairman, was toastmistress at the Pink Carnation Banquet and Mrs. Vint spoke to the group on the "Dynamic Decade Ahead." Perhaps a "first" for a Province Conference occurred that evening. The traditional candy was passed after dinner, and was taken by PCD Mary Jo Copenhaver! She and Garth English of Lubbock were married two weeks later.

Mrs. English presented awards to the chapters: Scholarship—Alpha Xi; Participation in campus activities—Gamma Zeta; Efficiency—Beta Tau and Gamma Iota. Mrs. Ray Althouse presented a special award to the Beaumont alumnae chapter for its outstanding contribution to the formation of the colony at Lamar Tech.

When delegates to Province VIII Conference arrived at the beautiful new Beta Mu chapter house on Friday, March 5, they found themselves in the midst of an Okinawan paradise.

Province VIII Tallahassee

They feasted on Oriental delicacies and watched the Greek-letter girls perform their favorite rush skit, "Teahouse of the Crescent Moon." Miss Elizabeth Lynn, president of the house corporation, presided at the dedication services for the newly constructed house; Maria Walker, Beta Mu president, gave the response for the Greek-letter girls and Mrs. Edward L. Vint, alumnae vice president, responded for Grand Council.

Mrs. Ellsworth Basset presided at the Saturday business sessions, attended by 103 Gamma Phi Betas representing five Greek-letter chapters and seven alumnae groups. Since Florida State University is the home of the famous Circus, the luncheon featured circus decorations and appointments, and Beta Mu girls, attired in circus costumes, seated the guests. Professor Harry Day addressed the luncheon group and warned the members to avoid being "pink tea ladies," and encouraged them to look upon the coming decade with awareness, enthusiasm and commitment.

Mrs. Vint was guest speaker at the Pink Carnation Banquet, hosted by Tallahassee alumnae. Special awards were presented to: Gamma Alpha for scholastic improvement; Alpha Theta for outstanding magazine sales and to Gamma Lambda for efficiency. Mrs. Charles R. Forman, PAD, made outstanding service awards to two alumnae groups: Tallahassee and Knoxville, Tennessee.

More than 200 Greek-letter and alumnae members from a tri-state area attended the Conference of Provinces IX and X at Stillwater, Oklahoma on March 5-7.

Province IX-X Stillwater

At the luncheon meeting on Saturday Miss Zelma Patchin, dean of women at Oklahoma State University, spoke on the "Fantasy, Fact and Future" of campus organizations. (See text of speech on page 6.) Mrs. Ram Morrison of Oklahoma City presided Saturday night at the traditional Pink Carnation Banquet attended by alumnae from four states and collegiate members from eight Greek-letter chapters. In her after-dinner speech, Mrs. Henry Egbert, international director of finance, said that the need for education is greater than ever before and opportunities for service are greater.

Mrs. Judson Bryan of the Stillwater alumnae chapter served as general chairman and Miss Olive Galloway acted as presiding chairman of the convention. National and province officers in attendance were: Mrs. L. W. Kabler, international convention chairman; Mrs. I. E. Weirich and Mrs. Charles Shafer Jr., PADs and Mrs. Philip P. Thurston and Mrs. C. Wells Haren, PCDs.

Beta Rho chapter and the Boulder alumnae entertained members from Colorado, Wyoming and Nebraska chapters at the Province XI Conference at Boulder. Delegates became acquainted at an informal coffee hour on Friday evening at the chapter house and a continental breakfast was served early Saturday morning.

Province XI Boulder

The opening business sessions were conducted at the Beta Rho house and the buzz sessions at the Student Union. Sally Willyard was toastmistress at the luncheon at the Union Building and Mrs. Henry Egbert, director of finances, spoke briefly on the "Dynamic Decade Ahead."

Delegates returned to the Beta Rho house for the Pink Carnation Banquet and heard Professor Glen Barnett of the University of Colorado speak. Bettye Egbert says, "It is interesting to note that two other sororities were holding their regional conferences in the Boulder campus the same week."

About 100 Gamma Phi Betas gathered at the Alpha Lambda "Fireside" on Friday, March 5, to kick-off Province XII Conference in Vancouver. All meetings were held in the Panhellenic Building on the University of British Columbia campus and meeting rooms for the buzz sessions were loaned by other sororities.

Saturday's luncheon was catered to the meeting rooms and the delegates were delighted to receive their meals, hand-somely boxed especially for the occasion—each bearing a gay "Hi, Gamma Phi" placard and topped with a lovely fresh vanta orchid.

Buzz sessions filled the morning and afternoon and Mrs. Robert Sorenson's talk on "You're a Gamma Phi for Life" and "Preparing for Civic Life" drew much comment. Five Greek-letter chapters requested copies to take home to their members.

The Carnation Banquet on Saturday evening featured a talk by Dr. Hilda Bone McKenzie, a Gamma Phi Beta faculty member of the University. A little sidelight on international protocol was relayed to the CRESCENT by Mrs. A. William Douglass, PAD. At banquets in England and Canada no one may smoke until the Queen has been toasted and this is usually done with wine at the end of the meal, after demitasse. As a gracious gesture to the delegates from America, the toast was drunk—in water—as soon as the guests were seated at the banquet tables.

National and province officers on hand for the weekend were: Mrs. Douglass, Mrs. Robert Gregory, PCD, and Mrs. Frank Hiscock, alumnae vice president from Seattle.



Gathered at the Province IX-X conference are Virginia Lippert, alumnae president; Bettye Egbert, director of finance; Mrs. Jemison; Mrs. Judson Bryan, general convention chairman; and Olive Galloway, chairman.



The PCD special award is presented by Mrs. Louise Berner Tillotson to Mary Earl Skewis and Sharon Klass of Beta Alpha.

Alpha Iota and Beverly-Westwood alumnae chapter were hostesses for the Province XIII and XIV Conference at U.C.L.A. on April 23 and 24.

Province XIII-XIV Los Angeles

General chairman of arrangements was Mrs. Mary D. Schuster who worked with alumnae directors, Mrs. Ruth Dawson and Mrs. Louise Tillotson and with Miss Tajie Baum of U.C.L.A.

Mrs. Aileene Thieme, publications chairman, presided at the business sessions and Ann Rieber, chapter president, served as toastmistress at the Pink Carnation Banquet on Saturday night at the Sportsman's Lodge in Sherman Oaks. Mrs. H. E. Wittenberg, N.P.C. delegate and former Grand President, was the keynote speaker.

Awards for outstanding achievement were presented to collegiate chapters: Scholarship—Beta Alpha; Scholarship improvement—Gamma Theta; Efficiency—Alpha Epsilon; Officer's notebooks—Beta Lambda. A special PCD award was given to Beta Alpha for initiating 100 per cent of its pledge class.



Mrs. Margaret Moore Sawyer presents the Greek letter Efficiency award to Linda Holmes and Sheryl Evans of Alpha Epsilon at the Province XIII-XIV conference.

Katherine Legge Award

Greek letter and alumnae chapters in Province XIII voted unanimously to perpetuate the memory of Katherine Boole Legge, Eta '26, by making an annual award to the outstanding Junior girl in each of the four Greek letter chapters: Eta, Alpha Gamma, Beta Theta, and Gamma Theta.

Katherine Legge, who died suddenly in January 1965, was a devoted member of Gamma Phi Beta throughout her collegiate and alumnae days. She felt that the fraternity system could contribute to society by emphasizing education, stressing the standards program, and encouraging constructive and beneficial programs. She contended that sororities and fraternities can and should recognize and develop the potential of each pledge. Because of this belief, it was decided that an outstanding junior student be selected to be the recipient of this award in the hope that she will be an inspiration to underclassmen.

The executive council and alumna adviser of each chapter will choose a girl from the junior class who expects to return to school for her final year. She must have a higher than average scholastic record, must have contributed to her chapter, must have participated in campus activities, and must have given some service to the community.

The winner's name will be engraved on a plaque which will remain in the possession of the chapter, and she will receive a personal gift chosen by the Province Alumnae Director and the Province Collegiate Director.

They've Given Cinderella a Key

Cinderella was the first, and certainly the most famous, girl to ever have a curfew. If Cindy were a co-ed today, she might have a senior key . . . and no curfew. In December THE CRESCENT will bring you an article on the history, the current status and the pros and cons of this new freedom, the senior key. Written by Mary Margaret Garrard, this will be the third in the series of "Operation Brass Tacks."

Lindsey Barbee Fellowship

The Lindsey Barbee Fellowship Award for \$1000.00 will be awarded April 1, 1966. This award is open to any woman holding a Bachelor of Arts degree and planning to take graduate work in the field of Education. It is not necessary that the field of study be limited to Social Service. Anyone interested may write for an application to:

Mrs. John Heaton
24 Roxbury Road
Scarsdale, New York 10528

Applications must be returned to Mrs. Heaton by March 1, 1966. The Philanthropy Board reviews all applications and is assisted in the final decision by a competent group of Gamma Phi Beta alumnae from the Greater New York area. The winning candidate is notified on April 1, 1966 and may choose to have the award in one check or divided for two years of study.



Judy Davis Warner



Barbara Watts Lasell



Barbara Bissell



Margaret Mills



Kathie Spiss

Grand Council Appointments

Have Badge—Will Travel

JUDY DAVIS WARNER, PCD Province XIV, is the mother of four daughters ranging in age from a second grader through a high school senior. Husband Barney joined Phi Kappa Psi at Minnesota where they both were graduated. ■ She was active in Minneapolis affairs until the family moved to La Jolla in 1956. In California Judy is president of the local Republican League, vice president of the children hospital auxiliary unit, social chairman of the Lamplighters, and active in the Torrey Pines Christian Church. ■ Asked by friends how she felt about spending so much time for Gamma Phi Beta Judy replied, "As a mother it has given me great insight into the teenage mind. Few people realize how much need there is on our campuses for moral and spiritual guidance. The schools are simply not geared to give this to their students. This is where we can and do step in to help . . . this is worth all the time each of us can give."

BARBARA WATTS LASELL, PCD Province XIII, and her husband are third generation graduates of the University of California at Berkeley. The Lasells have three daughters: the eldest is married, one is in high school and another in elementary school. ■ Barbara has held various offices in the Berkeley alumnae group, and is currently serving as rituals chairman. She has served on the Eta house corporation and headed up the initiation team at the San Jose State installation of Beta Theta. ■ When Barbara isn't working for Gamma Phi Beta she keeps busy with the Girl Scouts and with the local hospital auxiliary. And, to round out a busy life, she gardens, practices flower arranging, and knits and sews for the girls. The whole family spends many hours swimming where each is working on his 50 mile pin for the Red Cross.

BARBARA BISSELL, Traveling Secretary, was graduated from Rollins College where she was awarded the Algernon-Sidney Sullivan award. ■ Always active in Alpha Mu she served her chapter as pledge class president, assistant pledge trainer, alumnae chairman and chapter president. On the campus she worked as secretary of the psychology club (her major), chairman of the Union Board of Managers . . . and you'll find her listed in *Who's Who*.

MARGARET MILLS, Traveling Secretary, came to the Gamma Phi Beta traveling team from Southern Methodist University in Dallas where she majored in French and earned her teacher's certificate in that language. Margaret served her chapter, Alpha Xi, as rituals chairman, efficiency chairman and chapter president—a post she held for two years. ■ Margaret's grades placed her on the dean's list, and her activities included the secretaryship of the all women's recreational association. Home is in Annandale, Virginia.

KATHIE SPISS, Traveling Secretary, brings to Gamma Phi Beta a broad range of activities and experiences from the University of Wyoming and from the Gamma Delta chapter. ■ Campus activities included the Cosmopolitan club, Rodeo club, SEA, *Branding Iron* staff, and the senate elections committee. Kathie found time to hold several important offices in the chapter including that of Panhellenic delegate, membership chairman, and chapter president. In addition to the heavy activities schedule there was time to serve as receptionist in a university cafeteria for three years.

When we finished reading the following piece about Irene Styan Van Alstyne, Omicron '26, we realized that what our tired old, frantic world needs is less psychiatrists and more horticulturists. What on this green earth could be lovelier than 1200 orchids in your very own garden!

Orchids to Retirement

by Noreen Zahour

When Irene and her husband moved to Fort Lauderdale, Florida nine years ago, they discovered a whole new world of gardening—the kind of tropical flora that the most-fertile mind of a northern gardener could never imagine. In a very short time, orchids became their first love. Mr. Van Alstyne, who nine years ago ‘couldn’t tell a weed from a pansy’, has become the president of the very active Men’s Garden Club of Fort Lauderdale—a club of over 150 active members. Irene is not only an officer and trustee of the Fort Lauderdale Orchid Society and a member of the American Orchid Society and the South Florida Orchid Society, but also writes (and edited for three years) the monthly Newsletter of the Fort Lauderdale group. She has contributed many articles to *Orchidist Bulletin* and Society papers. She recalls that her two years spent as a reporter for the *Daily Illini*, have served her well. Recently too, with the help of color slides, she has travelled all over the state of Florida, and some of the nearby islands, giving orchid travelogues and orchid lectures.

Some of the 70 different genera and 1200 plants which the Van Alstynes grow in three slat houses and all around their patio, posts and flower beds and borders have come as personally discovered specimens from their “orchid hunts”. Florida, she tells us, has 100 wild orchid varieties which grow in the Everglades and Big Cypress Swamp. They embark on “orchid safaris”—wading knee-deep in mucky swamps. Since an encounter with an occasional cotton-mouth moccasin or an alligator is not uncommon, they never go without an experienced woodsman. Also the utter wilderness is possible to become lost in.

The Van Alstynes soon learned that almost all the West Indian Islands and Central and South America abounded in vast varieties of wild orchids, and began taking “orchid vacations.” They not only added to their already impressive collection, but became acquainted with a great number of interesting people who shared their interest. Through their journeys and article, they now have a world-wide span of “pen pals”. So far these trips have taken them to Mexico, the Island of Cozumel, Guatemala, Honduras, Panama, Colombia, Trinidad, Tobago, Barbados, Grenada, pre-Castro Cuba, and some of the Bahamas. One of their most “fun” trips recently was to Medellin and Bogota, Colombia. Medellin is Fort Lauderdale’s “sister



Irene with some of her orchids in the original ceramic orchid pots she makes.

city”. Irene invited some of their orchid growers to the annual Fort Lauderdale orchid show a year ago and they arrived bringing a gorgeous collection of cut orchids. When they returned home, these growers founded the Colombian Orchid Society and when the Van Alstynes visited there recently, they were understandably treated as “founding royalty”! In the future, they plan to extend their journeys to Hawaii and the Orient.

Not only have the Van Alstynes taken a number of Silver Trophies and Blue ribbons in the orchid societies, but also they continue in their other gardening interests as well. Irene recently won the Silver Sweepstakes Trophy, two other Silvers and several Blue ribbons in the annual Garden Club Flower Show. Their slat houses also grow ferns, begonias, spathiphyllums, aroids, anthuriums, violets and other lovely more-common garden species. In the outside beds and borders there are ginger, Bird of Paradise, Heliconias, crotons, poinsettias, caladiums and many varieties of palms, and flowering trees.

The interesting and attractive pots for the orchids are molded by Irene—the world of ceramics opening to her from the world of orchids.

Irene attended the University of Illinois in 1925, 1926 and won campus honors while there. She has two married daughters (one a Gamma Phi Beta at Miami University in Oxford, Ohio) and six handsome young grandchildren.

We are very proud of this lovely, active Gamma Phi Beta and hope that she sometimes wears her beautiful sorority pin beside her orchid corsage.

By the light of the Crescent Moon

All magazine editors burn the midnight oil . . . most sorority editors (according to our printers) burn the candle at both ends . . . but we who staff THE CRESCENT are more fortunate than most. We work into the night, too . . . but by the light of the crescent moon, and somehow that makes it all seem brighter. So many things come across our desk—exciting things, inspirational things, humorous things. And there are just so many pages in each issue (especially this September one with its chapter honors section . . . it's a whopper!). With all this race for magazine space we think you'll want to know about some of these happenings, if only in capsule form.

The Irma Latzer Gamble Center

MacMurray College in Jacksonville, Illinois, paid tribute to one of its trustees, Mrs. Merritt C. Gamble (Omicron), in naming its new campus activity building "The Irma Latzer Gamble Center." The \$808,000 Center, which opened in January, provides social, cultural and recreational facilities for the campus community. In April more than 100 persons attended a dinner in Mrs. Gamble's honor and her portrait was presented to the college by her son and daughter, Mrs. Robert J. Riddell (Omicron). Married to Merritt C. Gamble, retired president of the Piggly Wiggly chain stores, Mrs. Gamble has been a member of the board of trustees for 20 years and has received an honorary Doctor of Laws degree. She spearheaded the development of a new Arts and Sciences center in Peoria which opened in the spring and she serves on a national committee for the Girl Scouts. Quite a lady of distinction!

These Girls Are Real Fellows

For at least two graduating seniors, their studying days are not yet over. They have been granted Woodrow Wilson Foundation Fellowships for graduate study for the academic year 1965-66. Penny Gill Martin (Northwestern) and Barbara Ann Grupe Pandzik (Nebraska) were elected to this honor from more than 11,000 faculty-nominated college seniors in the United States and Canada. As Fellows they will receive tuition and fixed fees at the graduate schools of their choice plus \$1,800 for living expenses.

San Diego State

Certainly a chapter on-the-go (and under trying circumstances) is Beta Lambda at San Diego State. Last year they helped form San Diego Collegiate Panhellenic and the group's first president was Vicki Gray, Gamma Phi Beta. This spring she handed the gavel over to her Crescent sister, Charlotte Calvert. Gayle Christiansen, who edited the school yearbook last year produced a dramatically artistic annual for Collegiate Panhellenic this spring. Photographically and editorially, it's superb. Congratulations to you three girls and all of Beta Lambda for a job well done.

Golden Anniversary for Rho

Next October 23 and 24 Rho chapter will have a gala celebration marking fifty years on the University of Iowa campus. Collegiate members and area alumnæ are already hard at

work. They're hoping to have a record crowd . . . so mark it on your calender now and plan to see old friends and make some new ones at Iowa City on October 23.

Join the Jet Set

Attention all seniors! If you haven't thought about the joys and rewards of jetting around the country as a traveling secretary for Gamma Phi Beta, do think about it now. Read the article by Valarie Scott on page 11 and sit right down and write a letter to Mrs. Robert Smith, 4449 Ackerman Blvd., Kettering, Ohio 45429. She'll be happy to send you all the information.

Beethoven, Bicycles and Buffalo

If that little moppet from "Peanuts" (the one who's the Beethoven expert) wasn't at the Kinder Konzert in Buffalo, New York last spring, he's one of the few who missed it. Or maybe he waited too long to order his tickets—it was a complete sell-out. This was the Philharmonic Kinder Konzert, first of its kind in the area, designed for children from 6 to 8 and sponsored by the City Panhellenic. It was a complete success. No difficulty, no incidents, the Philharmonic ushers were captivated with the youngsters whom they termed "the dressiest crowd of the season." The program didn't play down to the young listeners and conductor Richard Dufallo seemed conversationally and musically attuned to the very young temperament. No little bit of the credit went to Gamma Phi Betas' hard work and especially that of Mrs. William Engel, a Buffalo alumnæ.

Message from Moscow

We're awfully sorry that we're so far removed from Moscow (Idaho, that is). The Gamma Phi Betas at the University there had a tremendous reception last June 13 honoring one of their most distinguished alumnæ. Carol Ryrie Brink, a 1915 initiate of Xi, was awarded an honorary Doctor of Literature degree by Idaho U. at commencement time and all the Xi girls were extremely proud!

Delts Get Gamma Phi's Goat

When Gamma Phi Betas at Southern California talk about someone getting their goat, they mean it—literally. After hours of practicing together for their annual appearance in Songfest, the Beta Alpha girls wanted to give a token of appreciation to their co-performers, members of Delta Tau Delta fraternity. They presented the Delts with a new mascot, a goat, on whose flanks they had shaved the greek letters Δ T Δ and Γ Φ B. The goat, named Oolie II, replaced the fraternity mascot who mysteriously disappeared two years ago. The boys gave the Gamma Phis a special good relations trophy engraved "Songfest 1965—with love—The Delts."

Service to Mankind

A truly remarkable woman in Iowa received the Service to Mankind award from the Greater Cedar Rapids Sertoma club last spring for her work with pre-school children. Mrs. Richard

Sedlacek, a Gamma Phi Beta graduate from the University of Iowa, organized and is now the director of the pre-school program at the Jane Boyd Community Center. Besides her work at the center, Mrs. Sedlacek works with a Cub Scout den, the PTA, the Council on Human Relations, the AAUW, the YWCA and the Presbyterian church. Married to a surgeon, they have two daughters and one son.

Hats Off to the "Best Hatted"

On the Best Dressed list in Akron, Ohio, is Caroline Serviss Wallick (Alpha Nu '55) of the Summit County alumnae chapter. According to our correspondent Joan Buehl "she wears the title 'best hatted' extremely well."

Oops! We're Sorry

The collegiates at Beta Tau (Texas Tech) have written to tell us that they—not Alpha Zeta (University of Texas)—initiated Mrs. Wagner Carr.

Flash from the A.M.A.

Just as we were winding up this issue of *THE CRESCENT*, we received a release from the American Medical Association telling us that Betty Henby Sutter (Washington U.) has just been installed as president of the A.M.A. Auxiliary. It will be her responsibility to guide the 50 state and 1,169 county auxiliaries in carrying out community service and health education projects. She'll be making many official visits across the country while her Beta Theta Pi husband tends to his medical practice in St. Louis. You'll be hearing more about her in a later issue.

Service to Seattle

Seattle alumnae chapter has presented Crescent Awards to three members who have made outstanding contributions to their community. Each of these women holds a unique position in the Seattle area and has been a leader in the arts and humanities. They are: Virginia Milligan Garrett (Lambda '37) whose many paintings have been widely exhibited throughout the northwest; Beatrice Gray Cook (Omicron '23) who founded the Orcas Island Library, the only citizen-supported library of its size in the state of Washington; and Geraldine Anderson Lucks (Lambda '52) who has given exceptional service as president of the Women's Association of the Seattle Repertory Theatre.

Editorially Speaking

Just because her name no longer appears on the masthead doesn't mean that Ardis McBroom Marek (Epsilon) is out of

sight. She may have put her blue pencil in moth balls, but she does keep busy. She's been speaking around the midwest to Panhellenic meetings, she's chairing the Centennial committee and she's handled the publicity for two fund-raising drives in Kankakee. With son Denny home from Northwestern Law School for the summer, and daughter Lori home from elementary school, and husband Jim home on weekends, she's accompanied each of them around the golf course on request. You'll never find a bored board in the Marek maison. . . . And speaking of editors, our associate editor Bev Figge has resigned, much to her—and our—regret. She has a big beautiful new home and tiny beautiful new baby . . . and there just wasn't enough time for it all. We'll miss her.

Better Boating Salute

Come on in—the water's fine! says Jo-anne Copeland Gooderman (Alpha Alpha '48). And we doubt that there is a more qualified judge of that in all of Canada. Last June the Canadian Boating Federation presented its award of merit to Jo-anne in recognition of her leadership in and contribution to education in water safety. Working as a member of the Junior League of Canada, Jo-anne has seen her plans and format for water safety shows used nationally—from New Brunswick to the west coast. Equally efficient out of the water, Jo-anne has handled two large fund-raising bazaars in Toronto; she has served as president of the alumnae chapter and is currently an executive in the Canadian Women's Opera Guild and chairman of the Children's Theatre. Congratulations and thanks are due this Toronto alumnae for her contributions to her community, her city and her country.

And More to Come

In the next issue of *THE CRESCENT*, we'll have loads of alumnae news . . . outstanding women . . . workable money-making ideas . . . philanthropic projects. There will be another "Brass Tacks" article and more about convention plans. So do be with us around the first of December.

The other day we happened to run across a quotation from William H. Danforth, father of the coveted Danforth Awards. Since this issue of *THE CRESCENT* is primarily devoted to the outstanding achievements of our collegiate members, it seemed apropos: "It was ridiculous for David to fight Goliath. Foolishness for Columbus to try to sail around the earth. Nonsense for the Wright brothers to dream they could fly. But suppose they hadn't tried! I dare you to aspire nobly, serve humbly, adventure daringly."

Mr. Danforth had the right idea. So do we.

B.L.H.



Irma Latzer Gamble, Omicron, was honored for her more than 20 years service to MacMurray College in Jacksonville, Illinois.



Jo-anne Gooderman, Alpha Alpha, receives Canada's highest award for her work in water safety.

CLASSIC BLOUSES
MONOGRAMED BY:

Sorority-Deb Company

STYLE NO. 350
Convertible-collar,
long sleeves. White,
pink, blue, beige.
5⁹⁸

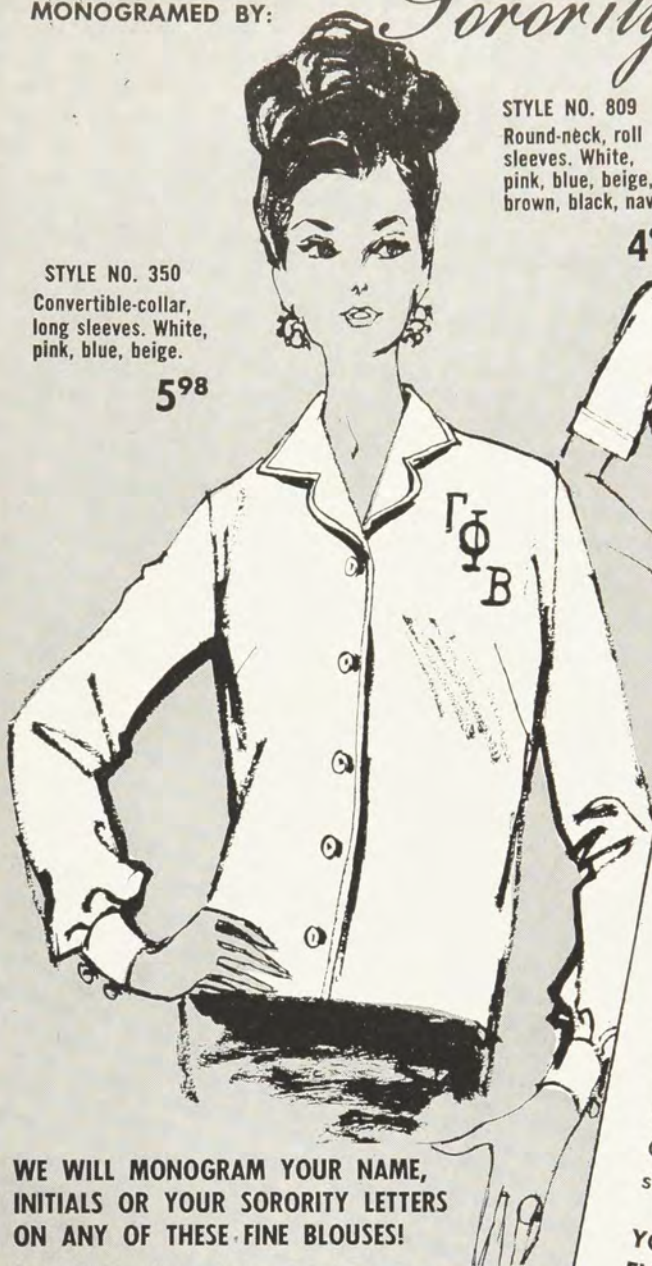

STYLE NO. 809
Round-neck, roll
sleeves. White,
pink, blue, beige,
brown, black, navy.
4⁹⁸



STYLE NO. 807
Bermuda collar,
roll sleeves. White,
pink, blue, beige,
brown, black, navy.
4⁹⁸



**WE WILL MONOGRAM YOUR NAME,
INITIALS OR YOUR SORORITY LETTERS
ON ANY OF THESE FINE BLOUSES!**

3 basic favorites shown are in easy-care,
Dacron-polyester and pima cotton broad-
cloth. Sizes 30 to 38.

USE THE COUPON BELOW FOR ORDERING

CALLING ALL MEMBERS!
HELP OUR EXPANSION GIFT FUND
BUY SORORITY-DEB BLOUSES
THROUGH OUR NATIONAL OFFICE!

HERE IS HOW IT WORKS:

Sorority-Deb blouses are now approved and
being sold through our national office! Your
every purchase helps us! Use the handy coupon,
below, for ordering any or all 3 styles shown.
Or, use the coupon for ordering our brochure
showing many other styles!

**YOU HELP YOURSELF, TOO! SAVE \$1.00 ON
EVERY PURCHASE** when you buy through our
sorority! We have priced these blouses \$1.00
less than you would pay for the identical blouse
in most retail outlets!

To
Gamma Phi Beta
Box 186
Kenilworth, Ill. 60043

PLEASE SEND ME YOUR BRO-
CHURE SHOWING COMPLETE
LINE OF STYLES.
(CHECK BOX) ☐

NAME _____
ADDRESS _____
CITY _____ ZONE _____ STATE _____ ZIP _____

FIRST NAME INITIAL		MIDDLE NAME INITIAL		LAST NAME INITIAL	
LOCATION OF MONOGRAM	MONOGRAM STYLE	MONOGRAM COLOR	STYLE	SIZE	COLOR

**PRICE 4.98 AND
5.98**

(See blouse copy)

PLUS 15¢
(for postage and
handling charge)

**ADD SALES TAX
WHEN NECESSARY**

IMPORTANT: BLOUSE ORDER MUST BE ACCOMPANIED BY CHECK OR MONEY ORDER

Hot Springs, Arkansas—June, 1966

What's New About Convention

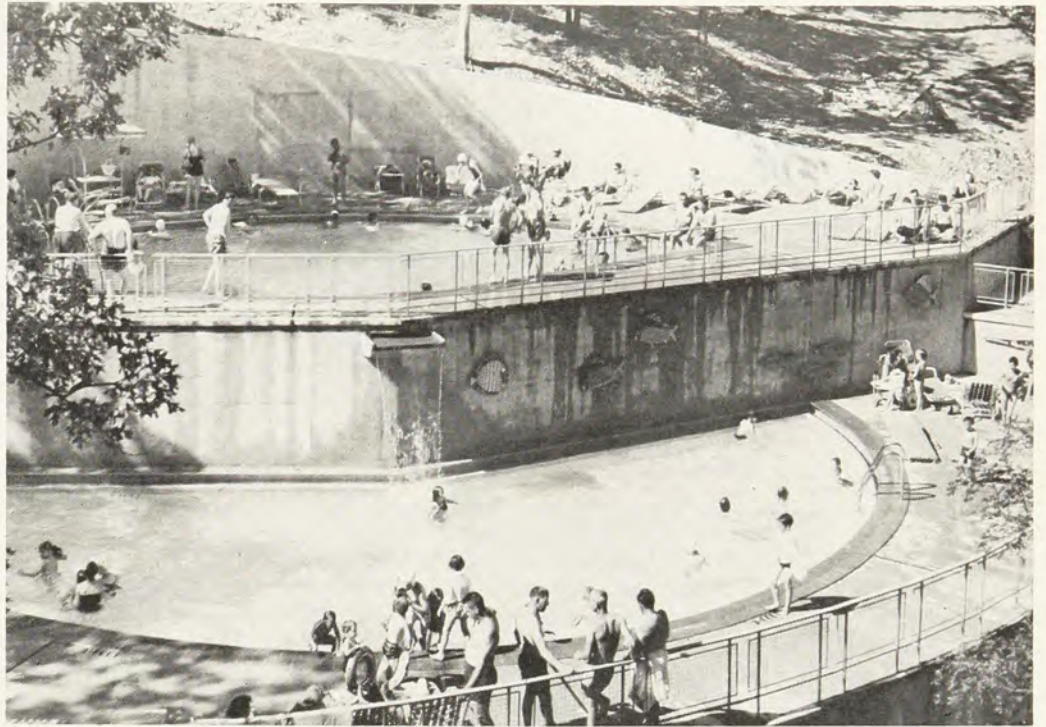

Don't Forget that Swim Suit!

Plan now on a swim in the twin Cascade pools at The Arlington Hotel in Hot Springs National Park, Arkansas. Built into a mountainside in this most famous old spa, the hotel boasts a large sun deck which leads to the two pools, set right into the mountain. Mountain trails beckon from the very door of the hotel. A roof garden invites loafers with its gaily striped lounges and umbrellas. Long shady verandas welcome quiet conversation. And there will be TIME to enjoy all these pleasures of Arlington living! A two-hour FREE lunch period will be a feature of the 1966 Convention. You may order a box lunch and eat on the sun deck, or you may join your friends in the beautiful dining room, and still have time for a dip!

Make your plans NOW—join old friends and sisters at The Arlington in Hot Springs, Arkansas, June 15-20th. Live a little!

It's New— Bring Your Blouse

Order your blouse for convention now!

Everyone who attends the Gamma Phi Beta Convention in 1966 is asked to bring a blouse, ordered through the sorority. Order one with your monogram, your first name, or the sorority's Greek letters. Make it white, pink, purple or polka-dotted—we don't care. Order it sleeveless, long-sleeved, short-sleeved, collarless or tied—we don't care! But order it now—an announcement will be made at the opening session giving you the day on which they are to be worn. Remember—our Expansion Gift fund grows by \$1.00 for every blouse purchased through Gamma Phi Beta. Order yours now—so you'll be ready for Convention next summer . . . you don't want to be the ONLY one who forgot, do you?

It's New— Nouveaux Chapeaux

How many Gamma Phi Beta conventions have you attended?

Count them up—

Write them down—

And plan to come to The Arlington!

If you have attended three or more Gamma Phi Beta International Conventions (including the one at The Arlington) you will be eligible to receive a special Conventioneer's hat when you register. Bring artificial flowers from home—one for each convention attended—decorate your hat, and wear it to the big fun night doin's at convention. There will be a grand march, and prizes for our most Confirmed Crescent Conventioneers.



Mary Lou Jenkins
Transportation



Helen Kaiser
Registration-Reservations



Eleanor Heminger
Printing and Publicity



June Jubelt
Regional Chairman

You'll Meet Them at the Arlington

Mary Lou Jenkins

Convention's Transportation Chairman, Mary Lou Jenkins, Nu '53, attended the University of Oregon, the University of Southhampton In England was graduated from San Jose State College in California.

Her brief teaching career ended when she married E. K. Jenkins II, a Sigma Chi graduate of Kansas State University. As vice president of E. K. Jenkins, Inc., mechanical contractors, he does a lot of traveling about the country and occasionally invites Mary Lou to join him.

In Wichita, Mary Lou's Community Service includes, many children's activities, AAUW, PTA board, YWCA building fund drive, and years of alumnae work for Gamma Phi Beta.

Helen Kaiser

When you arrive at the Arlington next June, you'll find your papers in order and your reservations complete . . . they will have been processed through the capable hands of Helen Griffiths Kaiser, Registration-Reservations chairman.

A graduate of Washington University, Helen was president of Phi chapter and was elected to Chimes, Mortar Board, Beta Gamma Sigma and Omicron Delta Gamma. She has held many offices in the alumnae chapter and wrote the checks as treasurer at the 1962 and '64 conventions.

Employed as a marketing analyst for General Electric since 1951, Helen also teaches a course in Marketing at her alma mater. She's active in community theatre work, United Fund, the American Marketing Association and . . . she is superintendent of her church school.

Eleanor Heminger

Conventioning Gamma Phi Betas have become accustomed to the sight of Eleanor Garm Hemminger (Epsilon) bustling around, seeing that everything runs smoothly behind the scenes. Our last three Conventions have been under her capable leadership, and now your new Convention Executive Committee feels fortunate to have Eleanor on hand as Chairman of Convention Printing and Publicity.

With the help of Florence Daugherty (Omicron) Eleanor revised the Convention Manual, chairmanned three outstanding conventions in three widely separated areas, and passed everything on to the new Chairman in apple-pie order.

So, look for Eleanor at The Arlington in 1966—looking a bit more relaxed than usual—but still there getting your pictures to the home town papers during Convention week.

June Jubelt

Heading up the work of your hostess chapters at convention is June Mathews Jubelt, Regional Chairman. A 1942 graduate of the University of Illinois, she brought honors to Omicron chapter when she was elected to Phi Beta Kappa, Mortar Board, Alpha Lambda Delta and Torch.

In Manhattan June has worked consistently with the Gamma Phi Beta alumnae chapter, the Girl Scouts, Mortar Board and is a past president of her PEO chapter and the Medical Society Auxiliary.

Pediatrician husband Hilbert is director of the Student Health Service at Kansas State University and son Burk is sophomore member of Delta Upsilon. Daughter Wendy is in her second year of high school.

Nominating Committee for 1966 Convention

MRS. JAMES MYLES, CHAIRMAN
26 Godwin Lane, St. Louis, Mo.

Province II—Delegate: Mrs. G. Russell Page, 1107 Argonne Dr., Baltimore, Md. 21218

Alternate: Miss Mary Tom McCurley, 116 W. University Pkwy., Broadview Apts., Baltimore, Md. 21210

Province IV—Delegate: Mrs. James Blaylock, 1500 Glenleven, Ann Arbor, Mich. 48103

Alternate: Miss Pansy Blake, 2738 Biddle Ave., Apt. 2, Wyandotte, Mich. 48192

Province VI—Delegate: Mrs. Weber Lee Smith, Jr., 990 W. Jonathan Lane, Milwaukee, Wis. 53217

Alternate: Mrs. E. J. Palmer, 316 Eddy Ct., Fargo, N.D. 58101

Province VIII—Delegate: Mrs. Ellsworth Bassett, Rt. 1, Box 36, Maitland, Fla. 32751

Alternate: Mrs. J. Kenneth Hurley, 159 45th Ave., St. Petersburg, Fla. 33706

Province X—Delegate: Mrs. William A. Kahrs, 302 S. Terrace Dr., Wichita, Kan. 67218

Alternate: Mrs. C. W. Schumacher, 4604 W. 65th St., Shawnee Mission, Kan. 66208

Province XII—Delegate: Mrs. Frank C. Hann, 815 West C St., Moscow, Idaho 83843

Alternate: Mrs. Roger Sorensen, 4263 N.E. 73rd, Seattle, Wash. 98155

Province XIV—Delegate: Mrs. Joseph L. Picard, 2125 E. Fourth St., Tucson, Ariz. 85719

Alternate: Mrs. Hilding Anderson, 2766 Motor Ave., Los Angeles, Calif. 90064

Doctor Hope Housel 1904-1965

Dr. Hope Housel (Beta Omicron '25), Oklahoma City University professor and former harpist with the Oklahoma City Symphony, died on May 11, 1965.

Born in Columbus, Ohio, Dr. Housel was educated in leading European musical conservatories and received MA and PhD degrees from the University of Minnesota. In later years she did graduate work at Columbia University and the University of Guadalajara, Mexico.

After studying the harp in Europe she played with German orchestras for several years and returned to the United States in 1933 after witnessing Adolph Hitler's burning of the books. In 1958 she returned to Austria as a Fulbright Fellow and taught English in the same high school that had enrolled

Hitler and Adolph Eichmann in earlier years.

A professor of German and Spanish, Dr. Housel had been chairman of the University department of modern languages and retired from the symphony orchestra in 1958 after more than 20 years service.

She was honored many times in Oklahoma City. The most recent honor, early last May, was bestowed upon her by the American Association of University Women when they established a fellowship in her name.

A member of the Methodist church, Dr. Housel was also active in the Pilot club, Sigma Alpha Iota, Gamma Phi Beta, PEO, Cardinal Key, AAUW and the Urban League. She is listed in *Who's Who in American Women*.

IN MEMORIAM

Mrs. Eldridge J. Allen (Lambda)
Claudia Mowrey
Winnetka, Illinois
Died June 7, 1965

Mrs. Albert Boles (Alpha Iota '25)
Thelma Gibson
Los Angeles, California
Died April 29, 1965

Mrs. Terry Camp (Xi '63)
Marilyn Sather
Genesee, Idaho
Date of death unknown

Mrs. Herbert D. Cooley (Lambda '11)
Lura Pendleton
Everett, Washington
Died December, 1964

Mrs. F. D. Erwine (Omicron '32)
Mary Gray
East Liverpool, Ohio
Died March 27, 1965

Mrs. Robert D. Evans (Lambda '08)
Bess Henehan
Seattle, Washington
Died February 28, 1965

Mrs. William A. Frame (Kappa '04)
Eleanor Eaton
Fruitland Park, Florida
Died April 19, 1965

Mrs. Edward Freeman (Kappa '07)
Grace D. Freeman
St. Paul, Minnesota
Died April, 1965

Mrs. William A. Green (Kappa '35)
Virginia Sparks
Edina, Minnesota
Died May 10, 1965

Mrs. William B. Hodge (Alpha '95)
Jessie W. Hurlbut
Charlotte, North Carolina
Date of death unknown

Miss Hope Housel (Beta Omicron '25)
Oklahoma City, Oklahoma
Died May 11, 1965

Mrs. Wayne Hudelson (Xi '28)
Mary Elizabeth Murphy
Gooding, Idaho
Died May, 1964

Mrs. Clayton R. Jones (Alpha Upsilon '43)
Elizabeth Munroe
Binghampton, New York
Died May 17, 1965

Mrs. Fred Marontate (Lambda '07)
Winifred Johnson
Seattle, Washington
Died April 8, 1965

Mrs. Robert P. Marshall, Jr. (Alpha Zeta '61)
Carol Jean Newcomer
New Orleans, Louisiana
Died June 7, 1965

Miss Dorothy McIntosh (Upsilon '26)
Columbia, South Carolina
Date of death unknown

Mrs. Guy M. Nearing (Beta Omicron '30)
Dorothy Phillips
Bowling Green, Ohio
Died May 18, 1965

Mrs. Russell P. Ostrander (Xi '18)
Nona Faris
Santa Monica, California
Died November 22, 1964

Mrs. Trendall Rowe (Chi '23)
Evangeline Acheson
Tacoma, Washington
Died April 12, 1965

Mrs. Robert L. Reynolds (Gamma '28)
Sarah Chickering
Madison, Wisconsin
Died April, 1965

Miss Jeanne L. Rounds (Kappa '19)
St. Paul, Minnesota
Died October, 1964

Mrs. Sam Rumble (Rho '30)
Virginia Walker
Tipton, Iowa
Died March, 1965

Mrs. James R. Thorpe, Jr. (Kappa '50)
Barbara Anderson
Santa Fe, New Mexico
Died in 1964

Mrs. Ben F. Tichenor (Lambda '30)
Anne Hill
Long Beach, California
Died May, 1965

Mrs. Stephan R. Truesdell (Epsilon '14)
Helen Paddock
Evanston, Illinois
Died March 28, 1965

Mrs. James B. Wilson (Chi '35)
Maxine Ray
Honolulu, Hawaii
Date of death unknown

Mrs. Harry Wilten (Alpha Eta '24)
Helen Stoner
Port Arthur, Texas
Died March, 1965

Mrs. John R. Youngdahl (Kappa '44)
Marguerite McGinnis
Correll, Minnesota
Died February 28, 1965

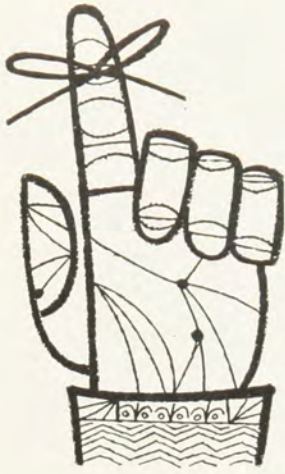

Don't Forget!

Give Magazines for Christmas

Christmas is coming . . . of course, your shopping is not finished . . . give magazines, the gifts that bring cheer throughout the year. A gift card announces your thoughtfulness.

Christmas rates are effective from September 1 through December 31, 1965. The DONOR'S NAME AND ADDRESS MUST BE GIVEN on all orders and all subscriptions must be paid at one time. Many of the publishers require at least eight to ten weeks to process orders, so order gifts early. All Christmas rates are not ready at this time. Please consult your area chairman after September 1, 1965 for other magazine rates.

Listed below are a few specials which are now on sale:

Magazine	Term	Price	Expires
American Home	39 iss.	\$6.00	10/22/65
*Boy's Life	16 mo.	2.88	Until Notified
*Boy's Life	18 mo.	3.25	Until Notified
Holiday	16 iss.	4.00	10/22/65
*Life	35 wks.	3.85	Until Notified
*Life	70 wks.	7.70	Until Notified
Motor Boating	1 yr.	3.00	11/10/65
Parents	18 iss.	3.00	8/31/65
Popular Mechanics	2 yrs.	4.00	11/10/65
Saturday Evening Post	50 iss.	3.98	10/22/65
Sports Afield	2 yrs.	4.00	11/10/65
Town & Country	1 yr.	4.25	11/10/65
*TV Guide	34 wks.	2.88	Until Notified

* Those starred for new subscriptions only. All others are for new or renewal orders.

Magazine	No. of one year subs.		Add'l
	1	2	
American Girl	\$ 3.00	\$ 5.00	\$ 2.00
American Home	3.00	5.00	2.00
Arizona Highways	4.00	8.00	4.00
Atlantic Monthly	7.00	13.00	6.00
*Better Homes & Gardens	3.00	5.00	2.00
Fortune	10.00	20.00	10.00
Golf Magazine	6.00	11.00	5.00
Holiday	5.95	10.95	5.00
**Humpty Dumpty	3.88	6.88	3.00
Jack & Jill	3.95	6.95	3.00
Ladies Home Journal	3.00	5.00	2.00
Life	6.00	12.00	6.00
Look	4.00	7.00	3.00
*McCall's	3.00	5.00	2.50
Newsweek	8.00	13.00	5.00
*Redbook	3.00	5.00	2.50
Saturday Evening Post	3.95	7.45	3.50
Saturday Review	8.00	14.00	4.00
Sports Illustrated	7.50	13.50	6.00
Teen	3.50	6.50	3.00
Time	7.50	15.00	7.50
U S News & World Report	8.00	14.00	6.00
Walt Disney's Comics & Stories	1.25	2.50	1.25

* Limit 10 gifts from one donor.

** Same rates for Children's Digest, Calling All Girls and Parents.

USE THIS HANDY ORDER BLANK TODAY!

TO: Gamma Phi Beta Magazine Agency Mrs. C. W. Kenney, 109 Ardsley Dr., DeWitt, New York 13214 (Make checks payable to Gamma Phi Beta Magazine Agency)				
FROM: (Name) Chapter Credit (Address)				
PERIODICAL	PRICE	HOW LONG TO SEND	NEW OR RENEWAL	SEND TO

Phi Beta Kappas

- Beta*—University of Michigan
LYN COFFIN
- Epsilon*—Northwestern University
PENNY MARTIN
- Theta*—University of Denver
ROBBIE BIRNEY
BETTY GEIGER
- Lambda*—University of Washington
ANN HERN
- Omicron*—University of Illinois
BARBARA JOHNSON
- Pi*—University of Nebraska
CAROL BIECK
BARBARA GRUPE
- Psi*—University of Oklahoma
JUDY HALL
JUDY LOVELACE
- Alpha Tau*—Vanderbilt University
HERTHA HELLER
- Alpha Chi*—College of William and Mary
MARGUERITE FUREY
JOY LOUISE WELDON
GAY WEST WILCOX
- Beta Epsilon*—Miami University
PAM BURG
- Beta Mu*—Florida State University
LINDA JOE WAHL
- Beta Nu*—University of Vermont
JANE BELCHER
- Beta Rho*—Colorado University
LINDA KASPER
- Beta Sigma*—Washington State University
LIN MEREDITH
- Gamma Beta*—Gettysburg College
JILL DONNELLY
PATRICIA GREEN
CANDACE HESTWOOD



This beautiful three-foot high trophy graces the Gamma Phi Beta house at the University of Illinois. With a combined house average of 3.975 on a 5. system, the Omicron chapter ranked first out of 24 houses on the Illini campus. Congratulations to all—and especially to Karen Kanady, scholarship chairman.

Chapter Honors Section



Alpha Chi chapter boasts three Phi Beta Kappas at the College of William and Mary. From the left are Marguerite Furey, Jay Louise Weldon, and Gay West Wilcox.

Gamma Phi Beta Kappa

"The honor conferred upon you today is one that will be included in any future summaries of your career; see to it that it shall not be the *only* honor by which you are remembered."

—Phi Beta Kappa *Handbook for Members*

Jill Donnelly
Gettysburg College



Lin Meredith
Washington State U.



Patricia Green
Gettysburg College



Three bright young ladies at the University of Oklahoma are, from the left: Judy Lovelace, Phi Beta Kappa; Judy Hall, second year Phi Beta Kappa and Mortar Board; Pat Taylor, president of Mortar Board.



Tapped for Mortar Board

Diane Michel (right) joins the many Gamma Phi Beta members of Mortar Board as she is tapped at the University of Nebraska on Ivy Day.



Beta—University of Michigan
Laura Fitch
Pam Swart
Eta—University of California
Trixie Farrar
Theta—University of Denver
Janet Appleman
Robbie Birney
Anne Brennecke
Carol Cellman
Sheri Long
Kappa—University of Minnesota
Donna Knight
Jan Moss
Lambda—University of Washington
Marion Hansen
Xi—University of Idaho
Jean Cline
Omicron—University of Illinois
Barbara Johnson
Pi—University of Nebraska
Vicki Dowling
Rho—University of Iowa
Carol Faulk
Chi—Oregon State University
Linda Hilley
Psi—University of Oklahoma
Judy Hall

Pat Taylor
Alpha Delta—University of Missouri
Karen Coulter
Alpha Epsilon—University of Arizona
Betsey Bayless
Alpha Zeta—University of Texas
Wilda Cambell
Susan Davis
Alpha Eta—Ohio Wesleyan
Karen Fockler
Alpha Iota—UCLA
Tajie Baum
Alpha Xi—Southern Methodist University
Terisa Lynch
Susanne Orr
Alpha Omicron—North Dakota State
Sara Gildersleeve
Pat Taylor
Wendy Pile
Siri Spong
Alpha Pi—West Virginia University
Dottie Hinkle
Alpha Chi—College of William and Mary
Nancy Combs
Diane Dettmer
Margaret Temple
Joy Louise Weldon
Clovie Youngblood

Beta Alpha—U. of Southern California
Betsy Spencer
Ruth Mackey
Beta Epsilon—Miami University
Pam Burgy
Sherry Kuck
Beta Lambda—San Diego State
Betty Ragenovich
Beta Kappa—Arizona State University
Tima Irani
Beta Pi—Indiana State University
Diane Adams
Linda Johnson
Beta Sigma—Washington State University
Patsy Ryan
Charlotte Lindström
Beta Phi—Indiana University
Eileen Vandermark
Barb Winship
Beta Psi—Oklahoma State University
Lynn Oberlender
Gamma Delta—University of Wyoming
Marty Dougherty
Margie Young
Barbara Sandoval
Gamma Epsilon—University of Puget Sound
Judy Largent
Mary Prine



Betsey Bayless
Arizona



Pat Taylor
North Dakota State



Donna Knight
Minnesota



Wilda Cambell
Texas

Mortar



Sara Gildersleeve
North Dakota State



Karen Coulter
Missouri



Marty Dougherty
Wyoming



Ruth Mackey
U. of Southern California



Patsy Ryan
Washington State



Susan Davis
Texas

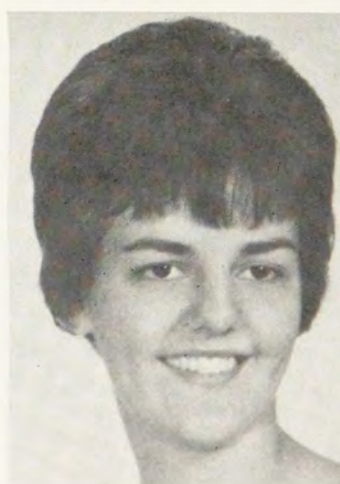

Nancy Combs
William and Mary



Tima Irani
Arizona State



Betsy Spencer
U. of Southern California



Marjorie Young
Wyoming



Betty Ragenovich
San Diego State



Wendy Pile
North Dakota State

Board

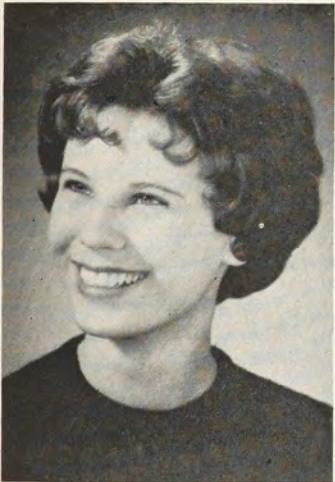

Charlotte Lindstrom
Washington State

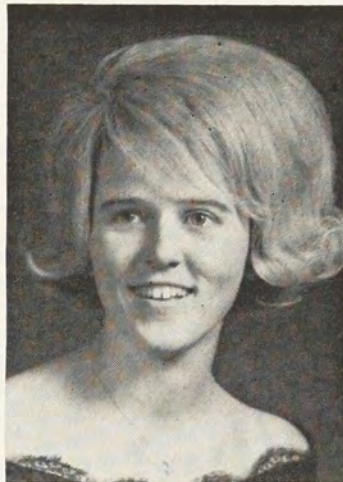

Lynn Oberlender
Oklahoma State



Eileen Vandermark
Indiana



Karen Fockler
Ohio Wesleyan



Carol Faulk
Iowa

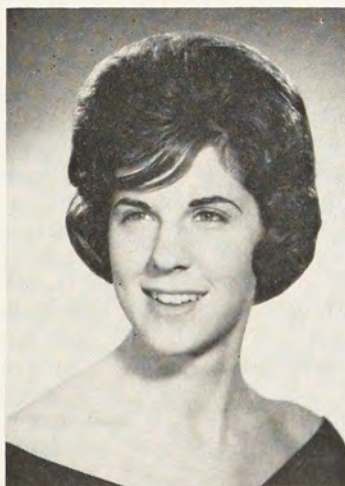

Barb Winship
Indiana



Sherry Kuck
Miami U.



Siri Spong
North Dakota State

BETA—U. of Michigan

Sharon Aitken—Varsity Band, Symphonic Band.
 Sue Beckett—Panhellenic Public Relations Committee, Student Government Council Sesquicentennial Committee, Ski Club, Winter Weekend Graphics Committee.
 Lyn Coffin—Phi Beta Kappa.
 Karen Colby—Church choir.
 Pat Corpron—Winter Weekend Graphics Committee.
 Judy Davidson—Panhellenic Public Relations Committee.
 Pam Dewey—Student Governors, Student Government Council Course Evaluation.
 Jan Downie—Church choir director.
 Ruth Ely—Winter Weekend sub-committee.
 Laura Fitch—Panhellenic President, Ex-officio Student Government Council, Student Governors, Mortar Board, Panhellenic Scholarship winner, Ethel McCormick Activities Scholarship.
 Andree Garner-Gilbert and Sullivan Society, Orientation leader.
 Carol Haliday—Modern dance group, Panhellenic Public Relations Committee, Spring Weekend art work, *Mademoiselle* College Board Member (Chicago), finalist in *Mademoiselle* national art contest.
 Julie Harlton—Literary School Steering Committee.
 Ann Hock—League International Committee, Sales Chairman for South African Conference.
 Mary Lou Hogsten—Winter Weekend Committee.
 Marcia Hollar—Copy Assistant for *Michiganian*, Sailing Club.
 Joan Irwin—Joint Judiciary Council, Traffic Court, Campus Course, Evaluation Booklet, Student Leaders Conference Delegate, chairman of Panhellenic House Management Committee.
 Karen Klam—Newman Club.
 Linda Koehler—Panhellenic Assistant Chairman of Rush Counselors, Rush Study Committee, Cultural Affairs Committee, Orientation Leader, Gamma Phi Denver Camp Counselor, Sailing Club.
 Janet Lark—Student Government Council Committee, Orientation Leader.
 Pam Lubbers—Church nursery assistant.
 Marni Mitchell—Sailing Club, Opera Chorus, Symphonic Chorus, Church choir, Choral Union, vocalist with U. of M. Jazz Band, Youth for Understanding Exchange Program committee.
 Pam Nelson—League Committee, Orientation Committee, Student Government Council International Relations Committee.
 Diana Owen—Church choir director.
 Mary Ann Paquette—Chairman for junior nursing capping ceremony.
 Libbie Pederson—Michigan Publicity Committee.
 Carol Purdy—Michifish Synchronized Swim Club.
 Louise Simons—Internal Affairs Committee, Winter Weekend sub-committee.
 Judy Smith—Student Government Council Membership Committee.
 Polly Stagg—Union Burocats.
 Pam Swart—Panhellenic Public Relations

Chairman, Mortar Board, Panhellenic scholarship.
 Donna Thomas—Finalist in *Mademoiselle* national writing contest.
 Pam Tominac—Orientation Leader.
 Janet Trumble—Theta Sigma Phi Nursing Senior Honorary.
 Pam Van Syoc—Dorm House Council.
 Penny Witt—Panhellenic Public Relations Committee.
 Sally Woolner—Literary College Steering Committee, Rush Study Committee.

EPSILON—Northwestern U.

Bobbie Aker—Freshmen Carnival.
 Mary Apple—Freshmen Carnival.
 Penny Christianson—Waa-Mu Showgirl.
 Walda Cornell—Secretary, Student Senate Public Relations Committee.
 Ann Dillon—May Sing Chairman, "The Recruiting Officer," "Christ and The City."
 Pat Ely—Freshmen Carnival.
 Barbara Foertsch—Senior Class Senator, Outstanding Junior.
 Nancy Furst—Freshmen Carnival.
 Sue Harding—Student Senate Representative for AWS, Shi Ai.
 Lynn Jarz—Freshmen Carnival.
 Jody Larson—Treasurer, Phi Beta.
 Winnie Levy—Waa-Mu Wardrobe Committee, Chairman of Entertainment for Big-Little Sister Party.
 Nancy Lewis—International Living: Germany.
 Maria Keats—Freshmen Carnival.
 Pam Kircher—Freshmen Carnival.
 Dennie McMahon—Freshmen Carnival.
 Penny Martin—Woodrow Wilson Fellowship, Danforth Foundation Fellowship, Phi Kappa Theta.
 Sherry Martinek—Outstanding Junior.
 Kathy Murphy—Freshmen Carnival.
 Mary Lou Robinson—Waa-Mu Makeup Committee.
 Mary Thompson—Recording Secretary, AWS, NU Guard.
 Linda Turner—Alpha Lambda Delta, NU Guard, Freshmen Carnival Princess Candidate, Outstanding Freshman.
 Sue Waterman—Freshmen Carnival.
 Linda Williams—Operation Crossroads Africa.
 Donna Wilson—Waa-Mu Dancer.
 Martha Woodmanse—Alpha Lambda Delta, Outstanding Freshman.
 Jane Zachman—Board member of Sigma Alpha Eta.

ETA—U. of California

Barbara Beach—Blind School Volunteer Teacher.
 Connie Chalberg—Oski Dolls, Panile, Phidelpians.
 Cindy Coltrin—Sisters of Minerva.
 Trixie Farrar—Mortar Board.
 Katharine Boole—Legge Award for the Most Outstanding Junior.
 Kathy Ferguson—Phidelpians.
 Chris Gard—Sisters of Minerva, Queen of Acacia, Panile.
 Marlene Groezinger—President of Phi Chi Theta, outstanding Junior Award.

Sue Hathaway—Sisters of Minerva.
 Dee Howard—Oski Dolls.
 Ann Lumsden—Phidelpians, Panhellenic Secretary-Treasurer.
 Libby Markwart—Little Sisters of TKE.
 Marilyn Morris—Angel Flight.
 Babs Mullen—Little Sisters of TKE.
 Diana Olander—Sisters of Minerva.
 Rosemary Shelton—Student Resource Volunteer.
 Sue Sprague—Student Resource Volunteer.
 Sue Bingham—Brick Muller Society.
 Kathie Bloom—Card Stunts Committee.
 Hallie Englund—Sisters of Minerva.
 Marti Gillis—*Blue and Gold* (Yearbook).
 Karen Manheim—Little Sisters of Theta Xi.
 Jean McCallum—Blind School Volunteer Teacher.
 Carol McCann—Brick Muller Society.
 Niki Nichols—Brick Muller Society.
 Diane Smith—Little Sisters of Theta Delta Chi.
 Mary Stewart—W.A.A. Representative.
 Nancy Brock—Associated Students of the University of California Elections Board.
 Mary Phillips—Blue and Gold.
 Dana Wright—Card Stunts Committee.
 Kathie Steedman—Student Resource Volunteer.
 Nancy Latting—University Women's Tennis Team.
 Kathy Hynes—YWCA Community Service Project, Herrick Hospital Volunteers.
 Janet Myers—Crop and Saddle Riding Club.
 Patti Wilkinson—Rally Committee.

THETA—U. of Denver

Kathy Adams—Pem-Pem, Representative for Students of Colorado Education Association, AWC, Square Dancing Club, Alpine Club.
 Janet Appleman—AWS Big Sister, Senate Speakers Committee, Freshman Camp Counselor, AWS President, Mortar Board, First Runner-up for May Day Queen.
 Marilyn Baird—Pioneer Guide, Spurs secretary.
 Ruth Ann Barber—Mu Phi Epsilon, Deseret Club, State Secretary of Young Americans for Freedom.
 Joy Beiswanger—AWS Big Sister, Preview D.U. hostess, Spurs.
 Robbie Birney—AWS Big Sister, Freshman Camp Counselor, Mortar Board, Phi Beta Kappa.
 Anne Brennecke—President of Christian Science Organization, Freshman Camp Counselor, AWS Big Sister, Pioneer Guide, Entertainment Committee Chairman for Board of Governors, Treasurer of Pi Gamma Mu, Talarian, AWS Awards Committee for Women's Days, Mortar Board, Outstanding Junior Woman.
 Carol Cellman—Freshman Camp Secretary, AWS Big Sister, Junior Adviser for Spurs, Senate Speakers Committee, Chairman of Religious Services for Women's Days, Second Runner-up for Greek Week Goddess, Mortar Board.
 Rita Dickenson—Freshman Class Secretary, Episcopal Youth Group, Debate team alternate, Preview D.U. Central Committee.

Jackie Dvoracek—Panhellenic Fashion Show, Phi Kap Girl, Lead in the "Merry Wives of Windsor."

Penny Fortune—Vice-President of Little Sisters of Minerva.

Betty Geiger—AWS Big Sister, Engineer's Ball Committee, Chairman of Open House Teas, Talarian, Phi Beta Kappa.

Raal Gutschick—Lambda Chi Alpha Crescent Girl.

Susie Hall—AWS Big Sister, Arts and Science Commission, Leadership Conference Central Committee, Chairman of Senate Committee on Faculty Evaluation, AWS Awards Committee, Health and Safety Commission, Finance Commission, Outstanding Senior Man Committee, May Days Central Committee, Arts and Science President.

Gigi Haney—AWS Big Sister, Little Sisters of Minerva, SAE Sadie Hawkins Day Queen.

Su Hardin—AWS Big Sister, Pioneer Guide, Spurs, historian.

Susan Harvey—AWS Big Sister, Model in AWS Fall Tea and Fashion Show, Publicity Chairman for International Relations Club, Spanish Club, Damsels United.

Sue Helminiak—AWS Big Sister, Student Association of Interior Designers.

Pam Hess—Model in AWS Fall Tea and Fashion Show.

Marsha Hoag—Guide for Preview D.U., Centennial Hall Floor Representative, Ski Club, Board of Governors Publicity and Displays Committee.

Mary Helen Hunker—AWS Big Sister.

Eve Ittzes—AWS Big Sister, Spurs ushering chairman, German Club, Board of Governors Games and Recreation Chairman.

Ann Jovanovich—Slave Sale Committee, Guide for Preview D.U.

Linda Ladwig—Greek Week Central Committee, Talarian, 9th place in national St. Regis Packaging Design Contest, Crown Zellerbach Certificate of Merit in Poster Competition, full tuition scholarship.

Susie Llewellyn—AWS Big Sister and Sub-Chairman of program, Spurs, Co-Chairman for National Convention, Model for Fall Tea and Fashion Show, Spurs Junior Adviser, Sophomore Class Publicity Committee.

Sheri Long—AWS Big Sister, Pioneer Guide, French Club, Special Events Committee, Leadership Conference Central Committee, Freshman Camp Counselor, Mortar Board.

Jeano Lotz—AWS Big Sister.

Gayle Lyman—Damsels United, French Club, German Club.

Marlene Mayland—AWS Big Sister, Pioneer Guide, A Cappella Choir, Opera Workshop, Panhellenic Sextet, Board of Governors Games and Recreation Committee.

Lee Mead—AWS Big Sister, Junior Class Social Chairman.

Tish Mead—AWS Big Sister, Pioneer Guide, Sophomore Class Finance Committee, Board of Governors.

Pat Meredith—AWS Big Sister, Board of Governors Publicity Committee, Sophomore Class Finance Committee, AWC Representative, May Days Publicity Committee.

Dee Miller—AWS Big Sister, Pioneer Guide,

Model for AWS Fall Tea and Fashion Show, Engineers' Ball Committee, Talarian.

Carmen Miravalle—AWS Big Sister, Spurs.

Gina Morrone—AWS Big Sister, Alpha Lambda Delta Representative to AWC, Town Girls Committee, Spurs, social chairman, AWC Representative to Student Organizations Committee, Scholarship Board Chairman for Panhellenic, Civic Center Campus Representative to Legislative Council, Panhellenic Rush Board, Spurs National Convention Central Committee.

Maya Morse—Beanie Queen candidate for Sigma Chi Rodeo.

Laura McCauley—Spurs, historian.

Liz Macintire—AWS Big Sister, Board of Governors, Secretary of HRM Society, Captain of Women's Ski Team, Treasurer of Christian Science Organization, Civic Center Campus Board of Governors, Pioneer Ski Club, Pushcart Chairman for Greek Week.

Connie Page—Sub-Chairman of AWS Big Sisters, Math Representative for Engineering Committee, Board of Governors, Chairman of Engineers' Ball and Coronation, Talarian.

Joan Pechanec—AWS Big Sister, Spurs, Sophomore Class Social Committee, Little Sisters of Minerva.

Patti Perrin—AWS Big Sister, Pioneer Guide, International Relations Club, College Bowl Team, Board of Governors Publicity Committee.

Judy Ramsey—AWS Big Sister, Sophomore Class Social Committee, Pioneer Guide, Sub-Chairman of Big Sisters, AWS Orientation Chairman, AWC, Panhellenic Senator, Freshman Camp Counselor, Panhellenic Council, Pioneer Week Committee.

Kay Rankin—Sophomore Class Finance Committee.

Lynn Roth—AWS Big Sister, Model for AWS Fall Tea and Fashion Show, International Relations Club, Spurs.

Judy Russell—AWS Big Sister, Panhellenic Scholarship Board Chairman, Panhellenic Rush Board.

Karen Schoepf—AWS Big Sister, AWS Hospitality Chairman, Panhellenic Social Chairman, AWS Legislative Council.

Ginger Schrage—International Relations Club. Nancy Schuetze—AWS Big Sister, Business Administration Honors System Committee, Delegate to National Convention.

Sandy Smith—AWS Big Sister, Pioneer Guide, Spurs parliamentarian, Big Sister Regional Chairman.

Laney Swern—AWS Big Sister, Greek Week Central Committee, Pioneer Guides Sub-Chairman, Student Association of Interior Designers, Ski Club, Over-all Chairman of May Days, Panhellenic Greek of the Week.

Becky Syverson—Ski Club, Model in AWS Fall Tea and Fashion Show.

Ann Thompson—Model in AWS Fall Tea and Fashion Show, Young Republicans Club.

Janet Tirrell—AWS Big Sister, Pioneer Guide.

Shirley Todd—AWS Big Sister, Students of Colorado Education Association Secretary-Treasurer, Vice-President of Spanish Club, AWS Women's Days.

Winnie Unger—AWS Big Sister, Pioneer Guide, Winter Carnival Central Committee.

Carol Urquhart—Preview D.U. hostess.

Chapter Honors: Third place in May Fair; Panhellenic Scholarship Tray; Easter Seal Award for collecting \$1700; A book placed in our chapter's name in the library by the Women's Faculty Committee for showing outstanding qualities of leadership and scholarship.

KAPPA—U. of Minnesota

Karin Anderson—Freshman Camp Counselor, Freshman Camp Co-chairman, Minnesota Builders, Sophomore Honors Seminar, Assistant Treasurer, Treasurer, Chimes, Special Dean's Retreat Counselor, Sigma Epsilon Sigma (Sophomore Women's Honorary).

Diana Billbe—Union Board.

Cindy Bjorklund—Minnesota Rooter Club Vice-President, Homecoming House Decorations Chairman.

Dana Bolstad—Homecoming Queen Finalist, Little Sister of Minerva.

Evon Bolstad—All-University Judiciary Council Vice-Chairman, Orientation Sponsor, Pledge Trainer.

Ann Bowen—Transfer Council.

Patty Butorac—Gamma Phi International Relations Chairman, Panhellenic Representative, Orientation sponsor.

Carolyn Carlson—Assistant Pledge Trainer.

Cathie Clemenson—Activities Chairman, E-Day Queen Finalist.

Doreen Cummings—Welcome Week Adviser, Freshman Camp Counselor, Recording Secretary.

Leslie Dock—Panhellenic International Relations Chairman, Gamma Phi International Relations Chairman, MSA Chairman, All-University Recognition Award, International Student Council Representative, Arab-American Club, MSA Exchange Commission, American Brother-Sister Program, Pledge Camp Speaker, Latin American Club.

Sue Dunsworth—MSA Assembly, Homecoming Co-chairman.

Janet Eng—Freshmen Council.

Sue Hirschtal—Orchesis, Freshman Camp Counselor.

Sharon Holmstrom—Choralaires, Play "Six Characters in Search of an Author" (directed), Miss Minneapolis Finalist, Homecoming Queen Finalist at St. Thomas.

Jill Ivory—Chimes, President of Sophomore Nursing Class, Nursing College Board Member, Radio Guild Member, Chapter Parliamentarian, Magazine Chairman, Assistant Pledge Trainer.

Jane Johnson—Rush Chairman.

Joan Johnson—University Winter Snow Queen.

Roxy Johnson—Freshman Camp Counselor, Pledge Camp Counselor, Greek-Week Co-chairman.

Joyce Kliever—Assistant House President.

Donna Knight—Chimes Historian, Mortar Board Historian, MSA Student-Faculty Educational Policy Committee, Gamma Phi Vice-President, Panhellenic Council, Dean's Retreat Staff, Moderator of Foreign Student Panel, UBOG.



Kathy Jackson, Missouri
YWCA



Andrea Caldwell, University
of Southern California,
Alpha Lambda Delta



Bev Fennimore, Washington
State, WRA



Dianne Wilson, San Diego
State, AWS

Campus Presidents



Paula Spence, Idaho,
AWS

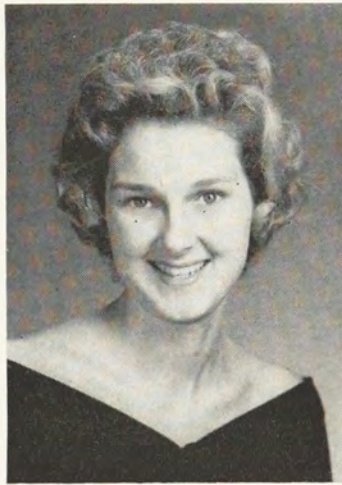

Jean Smith, Gettysburg,
Women's Student Government



Rosemary Moody, Toronto,
Student Nurses Association



Charlotte Calvert, San Diego
State, Panhellenic



Peggy, Mathauer, Bowling
Green, Panhellenic Council



Nicki Mulford, Illinois,
Speech Correction Assoc.



Ann Mutrie, Toronto,
Women's Athletics



Margaret Kenzie, Toronto,
School of Nursing

Merodie Kosta—Gamma Phi Human Relations Chairman.
 Sandy Lampman—Alpha Kappa Gamma (Dental Hygiene Sorority).
 Judy Lubet—Freshman Cabinet, Freshman Camp Counselor.
 Laurel Maher—Freshman Cabinet, Activities Chairman.
 Marilyn Mauer—Gamma Phi President, Little Sister of Minerva.
 Judy Melius—Little Sister of Minerva Treasurer, Corresponding Secretary, Pledge Trainer.
 Jan Moss—Homecoming Co-chairman, Gamma Phi Efficiency Chairman, Mortar Board Secretary, MSA Faculty Committee.
 Gretchen Muchlberg—Gamma Phi Historian.
 Anne Mulholland—Rooter Club.
 Judy Oberaigner—Gamma Phi Scholarship Chairman, Sigma Epsilon Sigma, Freshman Camp Counselor.
 Carol Offerman—American Brother-Sister Program.
 Sue Oliver—Chimes, Rooter Club President, Navy ROTC Queen.
 Barb Pearson—Gamma Phi Social Chairman.
 Mary Kay Pearson—Union Board Council, Freshman Honors Seminar, University Republican Association.
 Marsha Peterson—Gamma Phi Song Chairman.
 Pam Peterson—Little Sister of Minerva President, Homecoming Judging Committee.
 Karen Pilgram—American Brother-Sister Program.
 Sue Plank—Assistant House President, House President.
 Mary Quest—SPAN, House Treasurer.
 Mary Rafferty—Women's Intermurals.
 Marty Raiter—CRESCENT Correspondent.
 Martha Ronald—Social Service Chairman.
 Carol Sirenes—Freshman Camp Counselor, Assistant Rush Chairman, MSA Symposium Committee, Transfer Camp Counselor, Pledge Camp Counselor.
 Jan Staubly—Miss Flame Finalist, Pledge Class President, Student Project for International Responsibility.
 Kay Stillman—Campus Carnival Chairman, Welcome Week Advisor, Homecoming Balloon Chairman.
 Jane Veker—Little Sister of Minerva, Miss St. Louis Park.
 Barb Wallis—Panhellenic Human Relations Chairman, Chimes, Project Awareness Supervisory Board, SPAN, Gamma Phi President.
 Jane Westerdahl—Recording Secretary, Pledge Camp Counselor, Social Chairman.
 Mary Knutson—Corresponding Secretary.

Chapter Honors:

Homecoming—First Place All-Participation, First Place House Decoration, First Place Button Sales, Second Place Float.

LAMBDA—U. of Washington

Kristine Alskog—Sweetheart of Sigma Chi, Varsity Songleader, Natonal Dance Honorary, Orchesis.
 Barbara Bell—Miss Kent.
 Kay Bennett—A.W.S. Interview Board Chairman.
 Judy Burke—Little Sisters of Minerva.

Katherine Clancy—Mortar Board, Omicron Nu, Honors Program.
 Cathy Close—President of Husky Honeys.
 Judy Corey—Silverfish, Honors Program, Huskey Honeys.
 Anne Denney—Totem Club, Zeta Phi Eta.
 Jeani Foley—Kappa Sigma Stardust Queen Finalist.
 Linda Galbraith—Brigadeers, Honors Program.
 Marion Hansen—Mortar Board, Panhellenic Ann Herm—Phi Beta Kappa.
 president, Alpha Tau Delta.
 Karin Hill—Winter Carnival Queen.
 Suzi Kanz—Totem Club, Huskey Honeys, Honors Program.
 Cindy King—Miss Mistletoe, secretary of Sundodgers, Huskey Honeys.
 Carol Knudson—Rally Girls, Totem Club, Alpha Lambda Delta.
 Burgi Kurtovich—Honors Program.
 Janice Kvam—A.W.S. Honor Tea chairman, Purple Shield secretary.
 Carol Lanham—Brigadeers, Alpha Lambda Delta, W-Key, Huskey Honeys.
 Jean Lawrence—Corvettes.
 Sharon Lorentz—Brigadeers, W-Key.
 Karen Lundin—Alpha Tau Delta.
 Kathryn McCroskey—SAM Calendar Girl, Miss University district.
 Kristina McCroskey—Miss University District (they're twins and both won!).
 Cam McIntosh—Little Sisters of Minerva, Military Ball Queen, Finalist for Queen of Queens, Brigadeers, Rally Girls.
 Lorric Milner—Corvettes.
 Barbara Moore—University Chorale, University Singers.
 Sandy Naff—W-Key, Brigadeers.
 Kathy Noland—Associated Women Students Secretary, Totem Club.
 Kathy Novak—Alpha Lambda Delta.
 Jennifer Pope—Honors Program.
 Claudia Records—Brigadeers, Huskey Honeys.
 Mary Rosenberg—W-Key, Corvettes.
 Bev Schwarz—A.W.S. Publicity Chairman.
 Janet Slater—Varsity Songleader.
 Beryl Strain—German Honorary.
 Janet Thorpe—Brigadeers, Honors Program.
 Kathy Trosper—Omicron Nu.
 Judy Winn—Totem Club, Alpha Lambda Delta, AWS Board member.
 Kathy Waltz—Varsity Debate Squad, W-Key.

XI—U. of Idaho

Nancy Andrus—Sweetheart of Sigma Chi, Angel Flight.
 Karen Bachman—Treasurer of Alpha Lambda Delta, Freshman Extended Board.
 Brooke Clifford—Secretary of Sophomore Class, Spur, treasurer of Alpha Lambda Delta, chairman of Idaho-Washington State U. Border Stomp.
 Jean Cline—Mortar Board president, Panhellenic Rush Chairman, Homecoming half-time chairman, Parent's Day rally chairman, Jr.-Sr. night committee chairman, Loyalty Day chairman, Election Board.
 Pat Clouser—Jr. Panhellenic representative, Phi Delt Turtle Trainer.
 Joyce Conrad—University plays, The Curtain dramatics honorary.
 Janet Cox—Mu Epsilon Delta, Alpha Lambda Delta, Spur, SUB films committee.

Sally Davis—Vandalettes, Century Club.
 Ginny Eiden—Vice president of Century Club.
 Sue Louise Ellis—Symphony, Chamber, and Vandaleers' orchestra.
 Mary Ellen Fairchild—Vandal Rally Director, secretary of Young Republicans.
 Pam Fawcett—Gault Hall Snowball Queen finalist.
 Sandy Filatreau—Campus Chest committee chairman.
 Sandy Funk—Election Board, State Hospital North committee, Extended Board.
 Mary Gladheart—Hospitality Committee, Phi Delt Witch of the West, University plays.
 Diana Hawkins—Vandalettes.
 Barbara Hayden—Theta Chi Dream Girl, Pom Pom Queen, Holly Queen finalist.
 Janice Johnson—Vandaleers.
 Sally Kimball—Third place painting, Student Art Show.
 Judy King—Election Board.
 Madeline Klein—Jr. Panhellenic representative.
 Marilyn Kulm—Phi Kappa Tau Sweetheart finalist, Century Club.
 Paddy Lukens—Newman Club editor, Century Club.
 Joanne Martin—Secretary of Spurs, Hospitality committee, Election Board.
 Debi Miller—Secretary of International Student Relations committee, received Merit Citation Award from University, Moscow committee.
 Nancy O'Rourke—Angel Flight captain, Associated Women Students Cultural Committee chairman, Miss Wool finalist.
 Julie Pence—Spur, Educational Improvement committee, Phi Kappa Tau Pledge Class Sweetheart, Chairman of Funds and Collection committee—Campus Chest Week, Psychology Club Secretary.
 Nancy Ruth Peterson—Sigma Alpha Iota, Alpha Lambda Delta, Vandaleers, Moscow Committee.
 Barbara Reay—Angel Flight captain, Little Sister of Minerva.
 Sharron Row—SAE Violet Queen finalist, Frosh Week Queen finalist, Army ROTC Sponsor.
 Dawn Shepherd—IK Duchess finalist, Lambda Chi Crescent Girl finalist, Vandaleers.
 Lindagale Snyder—ATO Esquire Girl finalist.
 Linda Snyders—Alpha Lambda Delta vice president, Delta Sigma Phi Dream Girl finalist, Election Board.
 Paula Spence—Angel Flight colonel, AWS president, Spur Junior advisor.
 Gwen Tolmie—House president, Navy Color Girl, Chairman of State Hospital North committee, treasurer of Little Sisters of Minerva, Lab Partner of the Month for Idaho Engineers, Election Board.
 Sue Yount—President of Junior Panhellenic, Spur.
 Bonnie Zornik—C-Cap, Young Republicans.
 Ruth Zubizarreta—Newman Club, Century Club.
 Anne Sundby, Norwegian Exchange Student—Cosmopolitan Club, Ski Team, Helldivers, Gym committee.
 Ruth Ann Howard—Summer Hostess committee, Hospitality committee, Holly Week committee.



Mary Ann Aananson, Washington State, Phi Kappa Phi



Joyce Worman, Indiana, Alpha Lambda Delta, Enomene



Margo Montgomery, Texas, National Interior Design Scholarship



Launa Beasley, Idaho State, Silver Tassle

Honoraries



Ginger Allen, Oklahoma Tassels



Diane Carson, Washington U., Sophomore Commission



Karla Emery, Arizona State, Beta Beta Beta, Crescent Girl



Nancy Bachmann, Indiana, Pleiades



Carolyn Lemke, Washington State, Phi Kappa Phi



Karen Lavender, Texas, Mortar Award, Best Dressed Finalist



Trisha Haldeman, Miami U., Outstanding Freshman Woman



Sheila Johnson, Western Ontario, Council Honour Award

Chapter Honors:

First Place Parent's Day House Decorations.
First Place in Phi Delta Theta Turtle Race.

OMICRON—U. of Illinois

Chapter Honors: Stunt Show Finals; Co-Rec Baseball with Delts, 1st; Scholarship Plaque for Highest Active Average; Scholarship Trophy for highest combined average over the other 24 houses.

Judi Agazzi—Little Sister of Minerva.

Claudia Austin—L.A.S. Council.

Karen Anderson—Star Course, Manager.

Jane Balliett—*Fraternity Life*, Managing Editor; *Daily Illini* staff; Alpha Lambda Delta.

Cindy Brenna—Dolphin Queen Finalist.

Cheryl Christ—Delta Chi Sweetheart; \$1600 Traineeship in Special Education, a federal grant.

Sally Eastland—Little Sister of Minerva; Shi-Ai, Vice-President, activity honorary.

Carolyn Ehrlicher—Gamma Alpha Chi, vice-president, advertising honorary.

Carol Sue Evers—Dolphin Queen Finalist.

Barb Geiser—College Honors.

Marco Glennon—*Illio Beauty Finalist*; Women's Glee Club.

Ginny Harrison—*Illio Beauty Finalist*; Bates Dream Queen; Little Sister of the Maltese Cross.

Jeanne Hemphill—Alpha Sigma Phi Sweetheart.

Margo Hinton—Campus Talent; Campus Folksong Club.

Mary Holcomb—P.E.W. majors Club, vice-president.

Judy Hodsdon—*Illio* business staff.

Sharon Huebner—Chevron.

Mary Hughes—*Illio Beauty Finalist*.

Diana Inman—Student Written Musical; She Gam; Dolphin Queen Finalist.

Barbara Johnson—Student Senate executive vice-president; Mortar Board; 100 Banquet; *Who's Who* at Illinois; Phi Beta Kappa; May Queen Court; NSA and State Department Delegate as Student Leader to Japan; *Mademoiselle* College Board.

Julie Johnson—Student Panel on International Relations.

Karen Kanady—Student Panel on International Relations.

Ann Kimble—Women's Glee Club.

Charlotte Kopac—College Honors.

Kris McConachie—Shi-Ai; *Daily Illini*, Circulation Manager.

Jane Mraz—*Illio*, Carson's College Board, Chicago.

Nicki Mulford—Illini Speech Correction Association president.

Mary Kay Pieper—Junior Panhellenic pledge presidents' Advisor; Activity Day Arrangements Chairman; Homecoming Queen personnel director.

Rosi Ranney—Acacia Sweetheart.

Nancy Kacena Rennick—College Honors; Bronze Tablet.

Lynn Lapsa—Campus Chest; Nite Lites; Illioskee Committee.

Kay Rigor—Homecoming Court.

Diane Ruhl—Dolphin Queen finalist.

Carolyn Riley—College Honors.

Sally Smith—Scattergun; Brigadoon; Shi-Ai secretary; Sigma Alpha Iota secretary, music honorary; Women's Glee Club; Campus Talent; Campus Folksong Club.

Julie Swedberg—Women's Glee Club; Little Sister of Minerva.

Pat Tebussek—Beta Sigma Psi Sweetheart; Fall Musical, Administrative Assistant.

Sue Tebussek—L.A.S. Council.

Julie Thompson—L.A.S. Council.

Mary Ellen Votaggio—L.A.S. Council.

Fran Voris—Illini Student Union financial director; Union Key; 100 Banquet; *Who's Who* at Illinois.

Erana Weiss—Miss Amvet, 1st Runner-up.

Nancy Wolfe—Theta Sigma Phi president, journalism honorary; Shirley K. Strout Award.

Mary Lou Zielinski—Alpha Lambda Delta.

PI—U. of Nebraska

Vicki Bartzatt—Alpha Lambda Delta.

Nancy Biere—Kernels, Miss Gamecock Stomper finalist.

Carol Bieck—Phi Beta Kappa, Nebraska Sweetheart finalist, Miss Army finalist, Sigma Xi Med Tech Honorary.

Diana Black—Orchosis.

Marilyn Bowen—Young Republicans.

Peggy Bryans—Kosmet Klub spring musical cast.

Ann Capesius—vice President of Council for Exceptional Children.

Carol Carr—cast of *Peer Gynt* (University Theater production).

Joann Christensen—Angel Flight, Student Council associate, Union chairman, Sigma Phi Epsilon Sweetheart finalist, AUF assistant chairman, Y-Teen advisor, Junior IFC Queen finalist, Alpha Lambda Delta.

Barb Clifford—Pi Lambda Theta, People to People Student Ambassador Program.

Jean Cutright—Cadence Countesses.

Vicki Dowling—vice president of Mortar Board, Ideal Nebraska Coed, Chairman on Student Council Constitutional Convention.

Sondra Ekberg—Pi Lambda Theta.

Donna Eschliman—President of Pi Lambda Theta.

Ginny Ferrara—Spring Day worker.

Lynn Field—Little Sisters of Minerva, Kernels, Red Cross assistant chairman.

Karen Gepford—Kosmet Klub cast, AWS sophomore board.

Lynn Grosscup—Little Sisters of Minerva, Tassels, Student Council Associate, Kernels, Red Cross assistant chairman.

Barbara Grupe—Phi Beta Kappa, Wilson Scholarship.

Cathy Housel—Alpha Lambda Delta, Angel Flight, Kernels, AWS.

Danelle Jentges—AUF assistant chairman, Alpha Lambda Delta.

Lynn Jiracek—Miss Czech finalist, cadence Countesses, AUF chairman, Spring Day publicity chairman.

Patty Johns—She Delta Theta, Pershing Rifles Honorary Sponsor.

Charlotte Kharas—Cadence Countesses.

Mary Kulish—Red Cross chairman, Angel Flight.

Kay Leitschuck—*Daily Nebraskan* staff.

Suzanne McNally—Orchosis.

Linda Mahoney—Ivy Day Court, vice president of YWCA, Activities Queen, finalist, AUF chairman, Gamma Alpha Chi president.

Jennifer Marshall—Ivy Day Page, Union chairman, AUF assistant chairman, AWS, Alpha Lambda Delta.

Diane Michel—Gamma Gamma Greek Honorary, Pi Lambda Theta, Homecoming Queen finalist.

Linda Muff—Ivy Day Court, People to People, President of Tassels, Red Cross chairman.

Margaret Nutzman—Quiz Bowl co-chairman.

Nancy O'Donnell—Secretary of Little Sisters of Minerva, Treasurer of Orchosis, first runner-up Miss University of Nebraska.

Penny Olson—*Daily Nebraskan* staff.

Cindy Pauley—Tassels, Red Cross assistant chairman.

Penny Perkins—Spring Day worker.

Barb Pflasterer—Miss E-Week finalist, AUF chairman, Angel Flight pledge trainer.

Janet Rahn—Theta Xi Sweetheart, Delta Sigma Pi Rose Queen finalist.

Sue Schroeder—Spring Day worker.

Vicki Shurtz—Quiz Bowl chairman.

Dana Strecker—Y-Teen Advisor, YWCA Christmas Bazaar Merchandising chairman.

Kathy Tetro—Angel Flight, Publicity chairman of CEC.

Sue Ellen Thompson—Activities Queen finalist, Red Cross chairman, Quiz Bowl assistant chairman.

Mary Thorpe—University Theater cast in *Heartbreak House*.

Barb Trites—Vice president of Red Cross, Secretary, Treasurer of ACE, Council for Exceptional Children.

Sue Turner—Red Cross chairman, NU Supreme Court Justice.

Cathy Ulven—Cadence Countesses.

Georgia Van Horn—Y-Teen advisor.

Gary Weber—Sigma Phi Epsilon Sweetheart finalist, WAA Publicity chairman, Aquettes.

Jody White—Kernels.

Janice Wiebusch—Kernels, Sigma Alpha Iota.

Jane Yates—AWS.

Chapter Honor:

Second in scholarship on campus.

RHO—Iowa U.

Carol Faulk—President of Union Board, Mortar Board.

Maryann Ruud—Top 5 Honorary Cadet Colonel, Honorary Cadet Lt. Colonel, Pageant Board.

Pat Carlson—President Little Sisters of Minerva, Eta Sigma Phi (honorary Classics fraternity).

Julie Kneeland—Quadrangle Queen, Top 5 for Dolphin Queen, Sigma Chi Derby Day Queen finalist.

Cheri Linton—Top 5 for Hillcrest Queen, Junior Interfraternity Council Queen.

Kathy Brady—Art editor for yearbook.

Ellen Erickson—Interfraternity Council Queen, Homecoming Queen finalist, Little Sister of Minerva, Angel Flight Commander, Phi Kappa Sigma Calendar Girl.

Cheri Karns—Sister of the White Carnation.



Patsy Dixon, East Texas State,
Cap and Gown



Joan Batchelder, Colorado College,
Cap and Gown, Pi Gamma Mu



Nancy Fredreckson, Iowa State,
Gamma Gamma, Phi Upsilon
Omicron



Joanne Kohlhausen, U. of Wisconsin
Milwaukee, Phi Kappa Phi

Honoraries



Carol Bjork, Oregon, Alpha
Lambda Delta, Kwama



Beverly Estes, Oklahoma State,
Phi Kappa Phi



Charlene Evans, Miami U., Out-
standing Greek Woman, Shakerette



Judy Holcomb, Oklahoma, Tassels,
Top Ten Freshmen



Judy Ruhl, Indiana, Alpha
Lambda Delta

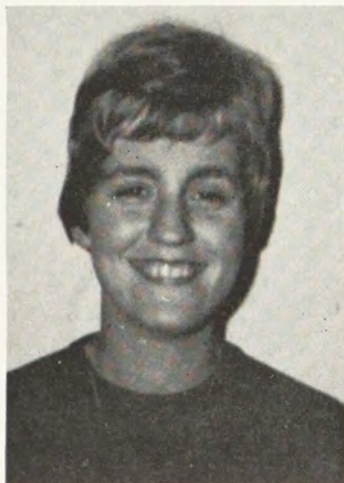

Margaret Temple, William and
Mary, Outstanding Senior



Mary Jo Swanson, U. of Wisconsin
Milwaukee, Phi Kappa Phi



Barbara Peck, William and Mary,
Alpha Lambda Delta

Sally DeBard—Sister of the White Carnation finalist of ROTC sponsor, chairman Information Orientation Booth, Student Senate committee.

Cindy Yoder—Angel Flight, Pledge Trainer of Little Sisters of Minerva.

Ann Chadwick—Little Sister of Minerva.

Dale Soderstrom—

Darlene Brady—Highlanders Drum Major-ette, Mortar Board.

Cheryl Frimml—Highlanders, S.U.I. Symphony Orchestra.

Penny Peterson—Nat'l flute contest winner, S.U.I. Orchestral Band.

Fran Shrager—Best Dressed girl—top 10, Top 5 for Pershing Rifle Queen, Chairman of Activities open house for Orientation.

Barb Beiter—Alpha Lambda Delta, Hawkeye Staff (yearbook).

Ann Peacock—Sigma Nu White Rose Queen, Angel Flight.

Linda Carlson—Lead in "The Miracle Worker," Lead in "Hedda."

Susan Sondrol—Chairman of Orientation Week, chairman of Greek Week, Angel Flight.

Barb Wickham—Top 5 for Quadrangle Queen, Top 5 for Hillcrest Queen.

Carol Carpenter—Theta Sigma Phi, Trustee of Student Publications, Inc., Old Gold Singers.

Saundy Batman—Orientation Publicity chairman, general chairman for Spring Festival.

Susan Fishbeck—President National Education Association.

Peggy Nordeen—Freshman advisor for Junior Panhellenic, office manager for yearbook, secretary of Junior Panhellenic.

Barb Carlson—Top 5 for Sigma Nu Homecoming Queen.

Susan McAlister—Foreign Arts Festival chairman.

Chapter honor:

First place Sigma Chi Derby Day.

SIGMA—U. of Kansas

AWS Honors Night—1965:

Mortar Board—Carol McMahan, Carol Jo Weber, Marcia Allen.

AWS Vice President—Carol Jo Weber.

AWS High School Leadership Committee Chairman—Deanell Reece.

AWS Memorial Scholarship—Carol Jo Weber.

AWS Fashion Board—Jo Gresham, Belinda Ross.

CWENS—Sharon Anderson, Patty Mills, Deanell Reece.

Freshman Counselor—Marcia Allen.

Outstanding Woman from Gamma Phi Beta—Barbara Bauerle.

Other Honors:

Carol Jo Weber—Military Ball Queen.

Barbara Bauerle—Hilltopper.

Carol McMahan—Outstanding Junior Woman in Political Science.

Marcia Allen—Pi Lambda Theta.

Linda Tebbe—SUA Board-Hospitality Chairman.

Karen Webb—Voxettes (Vox Populi) Chairman.

Betsy Wright—Publicity Chairman for SUA Spring Concert.

Connie Myers, Linda French, Karen Kreider—Angel Flight.

Carol Nelson—SUA Carnival Queen Attendant.

Connie Myers—One of Six K.U. Coeds Pictures Chosen for 1965 Football Programs.

Suzi Nash—Homecoming Princess.

Betty Ennis—Delta Chi Sweetheart.

Sara Jo Fry—Tickets Chairman for Oread Jazz Festival.

Donna Hunt—College Bowl Steering Committee.

Carolyn Gage, Mary Linda Rapelye—Model U.N.

Jane Ogerle—Oread Jazz Festival Steering Committee.

Judy Hodge—President of Panhellenic Rush Council.

Connie Myers—Chairman 1965 SUA Carnival Judges' Committee.

Joanne Emerick—Secretary 1965 SUA Carnival.

Linda French—Alpha Pi Delta.

Sue Patrick—Chairman Jr.-Sr. Breakfast Decorations Committee.

Carolyn Labelle—Junior Year in Bordeaux Program.

Belinda Ross—Finalist in K.U. Best-Dressed Contest.

Betsy Wright—General Chairman for 1965 Fall Concert.

Jo Gresham—Chairman Oread Jazz Festival Publicity (1966).

Linda Voorhees, Viki Mingos—Chi Delphia.

Karen Kreider—Freshman Orientation Steering Committee.

Martha Leeson—Summer Language Institute in Spain.

Patty Mills—President G.S.P. (freshman dorm).

Chapter Honors:

First in Sigma Chi Derby Day.

Second in Homecoming Decorations.

Second in Greek Week Sing.

TAU—Colorado State U.

Chapter Honors:

Tau has achieved first place among the sororities at CSU during fall and winter quarters for the grades earned by the chapter members.

Individual Honors:

Janet Niebruegge—Mortar Board.

Barb Keller—Hesperia.

Jan Oldemeyer—Hesperia, co-chairman of International Days.

Judy Patton—Spurs.

Sue Tavener—Spurs, Alpha Lambda Delta.

Lin Haverty—Army Ca-Dettes.

Mary Kay Gasperini—Angel Flight.

Diane Mauck—Angel Flight.

Judy Sims—Angel Flight.

Ardie Younster—Angel Flight.

Liz Zarlengo—Angel Flight.

Glenda Beach—Angel Flight.

Sheilia McCarthy—Angel Flight, English Honorary.

Vickie Powell—Panhellenic president-elect.

Mary Ann Giroux—Student Center hostess.

Sheila Flanagan—Beta Beta Beta (biology honorary).

Cathy Menzies—Kappa Mu Epsilon (math honorary, Homecoming co-chairman).

Kathy Klos—Phi Kappa Phi.

Donna McConahay—Alpha Tau Omega Sweetheart.

Jeanette Fitting—Miss Regatta of Alpha Tau Omega Regatta.

Glenda Leader—Greek Week co-chairman, English Honorary.

Ann McConahay—CSU Pepperette.

Linda Hinshaw—Miss CSU Attendant, CSU Pepperette.

Karen Karst—Sigma Alpha Eta (speech pathology honorary).

Janet James—Sigma Alpha Eta (speech pathology honorary).

Karen Saltgaver—Sigma Alpha Eta.

Carolee Grant—Language honorary.

Terre Gerhardt—Social Science honorary.

PHI—Washington U.

Chapter Honors: Panhellenic—IFC Sing Second Place Trophy; Sigma Nu Relays First Place Trophy; Thurtene Carnival Second Place Uncombined; and the huge WRA Overall Award for sports and Firsts in both swimming and bridge.

Individual honors:

Vicky Olian—Gamma Phi president, W.U. choir; Petite Pershings; Greek Sing; Thurtene.

Beth Early—Gamma Phi vice-president; W.U. Choir vice-president; WRA; Petite Pershings treasurer; Sigma Nu White Rose Court.

Kathy Flake—Pledge Trainer, Kinloch tutor, Campus Y, Greek Sing.

Noel Shaw—Treasurer, *Hatchet*, WRA, Greek Sing.

Pat Eickhoff—Social chairman, Pom-pom team captain, *Hatchet*, Election commissioner, Student Recruitment.

Liz Bussleman—Corresponding secretary, Freshman Advisor, International Bazaar, Thurtene.

Sylvia Steiling—Recording secretary, Angel Flight.

Karen Diehl—Panhellenic Representative, Panhellenic rush chairman, *Hatchet*, W.U. choir, WRA.

Margie Myles—Scholarship chairman, Bearskin, Thurtene, Pom-Pom Team, Freshman Advisor, Petite Pershings, WRA, Greek Sing, TKE Sweetheart Court, Gamma Phi Beta Outstanding Sophomore.

Cyndy Ross—Standards chairman, Kinloch tutor, Campus Y, World University Service committee, Kinloch board member.

Phyllis Gaus—Gamma Phi Outstanding Senior, Alumnae Senior Scholarship Award, Bearskin, Thurtene, Freshman Counselor and Adviser, *Hatchet*.

Nancy Petering—Greek Sing.

Peggy Lance—Peace Corps Trainee, student teacher, WRA.

Julie Rosensweig—Student teacher, honors dormitory.

Mary Marsalek—student teacher.

Mary Schoenbeck—Cosmo Club, Freshman Counselor, student teacher.

Sandy Miller—Angel Flight, W.U. choir vice-president.
 Jan Searles—Graduate Business School.
 Lynn Springer—WRA, International Bazaar purchasing agent, Campus Y.
 Karen Tureck—Honors dormitory.
 Sue Wuetherich—Student teacher, past Panhellenic rush chairman.
 Ann Bastman—Sigma Chi Derby Day, Greek Sing, WRA.
 Vickie Allen—Thurtene, Bazaar committee, Campus Y, Homecoming chairman, Kappa Sig Sweetheart Court, Pom Pom team, Gamma Phi Beta Outstanding Junior.
 Carol Mallory—Greek Sing, WRA.
 Nancy Peeper—Greek Sing, International Bazaar co-chairman, Assistant rush chairman.
 Sheila Byrnes—Newman club, Young Democrats, Freshman Advisor.
 Cathy Cornell—AIESEC vice-president, Chimes secretary-treasurer, Dean's List, Dormitory Council, Dormitory social chairman.
 Jo Herring—Thurtene, WRA.
 Fran Keating—Kinloch tutor, Dormitory council, Greek Sing, Thurtene.
 Charlene Kell—Rush chairman, Thurtene co-chairman, Greek Sing.
 Carolyn Kirk—U. tennis team, Student Recruitment, Dormitory Council, Greek Sing, Thurtene.
 Vicky LaBruno—Thurtene co-chairman.
 Pam Lowcock—Thurtene.
 Marilyn Mueth—Pom-Pom team, International Bazaar chairman, *Hatchet*, Thurtene.
 Marilyn Schaffner—Mid-West Arena Queen, Thurtene, Sigma Chi Derby Day, Sigma Nu Relays, WRA.
 Carol von Bastian—Active Scholarship Award, Greek Sing, Derby Day.
 Carolyn Amundson—Pledge Scholarship Award, Publicity co-chairman.
 Diane Carson—Sophomore Commission, *Hatchet* manager, Petite Pershings, Freshman Cheerleader, Pom-Pom team, WRA, Sigma Nu Relays, Thurtene, Greek Sing, Derby Day, W.U. volleyball, basketball, and hockey teams.
 Marty Freer—Thurtene, Philanthropy chairman, National Science Foundation Award for UCLA summer engineering scholarship, Greek Sing.
 Susie Klein—WRA, Derby Day, Gamma Phi Swimming first place.
 Sharon Hall—Cozy chairman.
 Marie Kraus—W.U. Choir, Panhellenic Jr. delegate, Song chairman, Thurtene, Greek Sing.
 Liz Rohne—Publicity co-chairman, Thurtene, Greek Sing.
 Ann Hurst—Greek Sing, Activities chairman, Derby Day, Sigma Nu Relays.
 Gloria Morgan—Bearskin.
 Nita Waninger—Greek Sing, International Bazaar co-chairman, *Hatchet*, *Mademoiselle* College Board member, Student Ad Bureau, Sigma Chi Derby Day.
 Dayne Whitworth—Bearskin.
 Carol Ann Williams—Sig Ep Diamond Princess, W.U. choir.
 Mary Falchero—W.U. Civic Chorus, Grace choir.
 Mindy Keyser—Outstanding Pledge Award, Hillel, WRA, Greek Sing.

Lynn Espinola—WRA, Thurtene.
 Cathy Wood—Student Life staff, Greek Sing, Thurtene.
 Laurie Taber—WRA Swimming.

Chi—Oregon State U.

Leslie Busch—Theta Sigma Phi, Beaver editor.
 Carole Martin—Republican Club secretary.
 Carol Jacobsen—Angel Flight, special projects commander.
 Judy Hawke—Angel Flight, Beaver section editor.
 Robbie Hamel—Angel Flight.
 Margie Knudsen—Army Sponsor Corps, Sea Horses.
 Linda Hilley—Mortar Board, Theta Sigma Phi, secretary, Barometer summer editor, M.U. Council, Barometer representative.
 Merilee Hansen—Alpha Lambda Delta.
 Pat Sparks—Alpha Lambda Delta, Debate Team.
 Betty Hutchinsen—Outstanding Talon, Junior Class secretary.
 Kathy Ewing—Talons.
 Gretchen Allen—Angel Flight, Special Commander.
 Anne Ballen—Famacs, president, co-editor of rush booklet, Panhellenic.
 Shelby Carlson—Army Sponsor Corps, vice president.
 Carol Ewing—Phi Kappa Phi, Kappa Delta Pi.
 Lynn Hallstrom—Jr. Panhellenic, secretary.
 Sandy Lewis—Pi Mu Epsilon.
 Marilyn Mehl—Rodeo Club, secretary.
 Mary Speckhart—Barometer, feature editor, Thanksgiving baskets, general chairman, Theta Sigma Phi, Lifetime honorary membership in Future Homemakers of America.
 Chris Thompson—Barometer, exchange editor, Beaver, section editor, Theta Sigma Phi.
 Gretchen Castric—Jr. Panhellenic vice-president, Jr. Panhellenic advisor for '65-'66, General chairman of all campus Panhellenic pledge banquet.
 Sally Reamer—Little Sisters of Minerva, Orchesis.
 Barbara Montag—Home Economics Club, President.
 Carol Ann Calley—Beaver section editor.
 Kathy Pierce—Student Board of Reference president AWS Ledge.

Psi—U. of Oklahoma

Bonnie Allen—Student Senator; Director of the Miss OU Pageant; Assistant Campus Editor of *Oklahoma Daily*; Women's Recreation Association, Publicity Chairman; Campus Chest Publicity Chairman.
 Ginger Allen—Tassels; Kappa Delta Pi; Phi Beta Lambda; Pi Omega Pi; Dean's Honor Roll.
 Judy Anderson—Interior Design Club; Ducks Swimming Club.
 Terry Anderson—Model UN; Kappa Delta Pi; *Windmill* Staff; President's Honor Roll.
 Ann Beaudry—Union Activities Council; Greek Work Day Chairman; Alpha Lambda Delta, Secretary; Vice-Chairman

of Union Activities Lecture Film Series; Dorm Secretary-Treasurer; Outstanding Pledge Award, Big Sister-Little Sister Scholarship Award; President's Honor Roll.
 Ann Bennett—Young Democrats Club; Dean's Honor Roll.
 Janis Bogle—Dean's Honor Roll.
 Jane Bowman—Dean's Honor Roll.
 Mary Ann Bulla—Member of Dad's Day Quartet; President's Honor Roll.
 Mary Kay Burgess—Newman Club; Organist for St. Thomas More University Chapel; Dean's Honor Roll.
 Bette Byrd—Delta Sigma Pi Rose Queen; Student Senator, Corresponding Secretary of Senate; Alpha Lambda Delta; College Life Leadership Class; Area Chairman for Greek Work Day; Student Rights Commission; Dorm Secretary-Treasurer; Senate House of Representatives, Representative; Pledge Activities Award, Gamma Phi Beta; President's Honor Roll.
 Sherry Carpenter—Torus Math Club; Dorm President, Cate Center President's Council; Dean's Honor Roll.
 Ricky Chase—First runner-up for Miss Seminole.
 Judy Crews—Big Sister-Little Sister Scholarship Award; President's Honor Roll.
 Susan Dillon—Oikonomia, Honorary Home Economics Club; Secretary for Dad's Day Committee; Dean's Honor Roll.
 Linda Dirks—Ducks Swimming Club; Model UN.
 Sylvia Dumas—Shadow Box Fashion Arts Club, Historian.
 Nancy Ellis—OU Concert Traveling Choir; Member of Dad's Day Quartet; Lew Wentz Service Scholarship; Chorus Director for Miss OU Pageant.
 Lexy Forsberg—Alpha Lambda Delta; Model UN; Yearbook Staff; President's Honor Roll.
 Barbie Gabel—General Art Club; Dean's Honor Roll.
 Ann Grable—Pi Omega Pi; Phi Beta Lambda; Dean's Honor Roll.
 Jean Gaul—Orchesis; Dean's Honor Roll.
 Judy Hall—Phi Beta Kappa, Junior and Senior Years; BWOC, Junior and Senior Years; Mortar Board; *Who's Who in American Colleges and Universities*; Letzeiser Honor List; *Sooner Yearbook* "Campus Personality"; Graduating with Distinction; Alpha Lambda Delta Book Award for graduating senior woman who has maintained the highest average at OU; Outstanding Senior Scholarship Award, Gamma Phi Beta; President's Honor Roll.
 Kathy Harn—Mu Phi Epsilon; Dorm Vice-President; Dean's Honor Roll.
 Susan Henderson—Dean's Honor Roll.
 Connie Henley—Finalist for Miss Scheherazade; Dean's Honor Roll.
 Margo Hilfinger—Alpha Lambda Delta; Model UN; *Oklahoma Daily* Staff Writer; Yearbook Staff; Executive Secretary for the Miss OU Pageant; Campus Chest Vice-Chairman; College Life Leadership Class; Publicity Chairman for Greek Work Day; Insurance Representatives' Council, Representative; Dorm Vice-President; Honors Program; *Windmill* Representative; Pledge

Five Chimes . . .

Pam Petty and Yvonne Jones represent Gamma Phi Beta for Alpha Epsilon at the University of Arizona.



Jill Ivory,
Minnesota



Cathy Cornel,
Washington U.



Karin Anderson,
Minnesota

. . . and Three L.S.U. Leaders

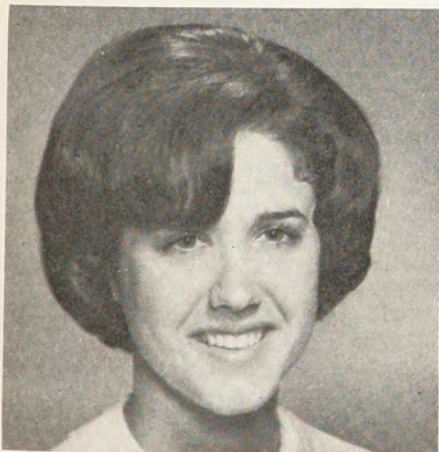

Sue Johnson—Dean's List, Alpha
Beta Chi, Alpha Omicron Delta



Rowena Corbin—Kappa Delta Pi, Phi
Kappa Phi, Dean's List



Annette Cacioppo—Phi Delt Dream
Girl, Scotch Guard, Dean's List

- Scholarship Award, Gamma Phi Beta; President's Honor Roll.
- Judy Holcomb—One of the Top Ten Freshman Women; Tassels; Sooner Scandals Executive Committee; Chairman of Sooner Scandals Art Committee; Dean's Honor Roll.
- Nan Holcomb—Ducks Swimming Club; Dorm Secretary; *Windmill* Representative; Dean's Honor Roll.
- Twila Honea—Sooner Yearbook Beauty.
- Dana Hyde—Outstanding Senior Award, Gamma Phi Beta; Co-Captain for the Gamma Phi Football Team for the Gamma Phi-Pi Phi Charity Football Game.
- Claudean Johnson—Dean's Honor Roll.
- Linda Johnson—Union Activities Council; Union Activities Board; Gamma Alpha Chi; Theta Sigma Phi; Panhellenic Scholarship Chairman; Yearbook Staff; Pop Series Publicity Chairman; Off-Campus Publicity Chairman for Dad's Day; Public Information Director for the Model UN; Secretary of the Midwestern Model UN; *Oklahoma Daily News* Editor; *Oklahoma Daily* Assistant Sports Editor; *Oklahoma Daily* Sports Editor; Dean's Honor Roll.
- Judy Johnston—Ducks Swimming Club; Canterbury Club.
- Lyndelle Jones—Sigma Alpha Eta.
- Jill LaForge—Shadow Box Fashion Arts Club; *Oklahoma Daily* Staff Writer; Future Journalists of America Club; Dean's Honor Roll.
- Jean Leitzsey—Model UN.
- Louise Leuthold—Dean's Honor Roll.
- Judy Lovelace—Phi Beta Kappa; Kappa Gamma Epsilon; Graduating with Distinction; President's Honor Roll.
- Karen Ludwig—Semi-finalist for Miss OU; Dean's Honor Roll.
- Gretchen Luther—Ducks Swimming Club.
- Judy Lybolt—Gamma Theta Upsilon, Vice-President.
- Gail Martion—Chairman of Sooner Scandals Publicity; *Oklahoma Daily* Staff Writer; Alpha Tau Omega Fraternity Local and Province Sweetheart.
- Glory Martin—Co-Captain of the Gamma Phi Football Team for the Gamma Phi-Pi Phi Charity Football Game.
- Jayne McReynolds—Orchesis, Historian.
- Mio Miller—Semi-finalist for Navy Queen.
- Suzie Mollison—Gamma Theta Upsilon; Dean's Honor Roll.
- Marty Mullen—Secretary of the General Assembly of the Model UN; Member of the Collegiate Council of the UN; Housing Chairman for the Model UN; Dean's Honor Roll.
- Joan O'Brien—Dean's Honor Roll.
- Norma Oliver—Phi Beta Lambda; Pi Omega Pi.
- Susan Pancoast—Dean's Honor Roll.
- Lynn Patterson—Ducks Swimming Club.
- Pam Pitts—Gamma Theta Upsilon; Dean's Honor Roll.
- Janice Pope—Dorm Treasurer.
- Sue Pope—Semi-finalist for Miss OU; Dean's Honor Roll.
- Judy Reeves—Young Republicans.
- Juanita Rentfro—Dean's Honor Roll.
- Nancy Roberts—Dorm Social Chairman.
- Linda Romerman—Senate House of Representatives, Representative.
- Syd Ronish—Student Press Association Secretary; Theta Sigma Phi; Jim Thorton Journalism Award; *Oklahoma Daily* Campus Editor; *Oklahoma Daily News* Editor; *Oklahoma Daily* Managing Editor.
- Suzanne Sanders—Spanish Club; President's Honor Roll.
- Pat Sayles—Traffic Court; Dean's Honor Roll.
- Margo Shirley—Miss Wynnewood; Director of the Gamma Phi Sooner Scandals Act.
- Barbara Jo Smith—Psi Chi; Dean's Honor Roll.
- Jerri Lynn Snow—Orchesis; Senate House of Representatives, Representative; Insurance Representatives Council, Representative.
- Sally Tatum—Union Activities Council; Model UN; Area Chairman for Greek Work Day; Dorm Vice-President; Association of Women Students, Representative; Chairman of the AWS Easter Egg Hunt for teachers' children; Dean's Honor Roll.
- Pat Taylor—Gold Letzeiser Medal for Outstanding Senior Woman at OU; Mortar Board President; Senior Class Secretary; Student Education Association President; Union Activities Board Vice-President; Union Representatives Council Chairman; OU Tutition Scholarship; Oklahoma State Business and Professional Women's Outstanding Senior Award; BWOC Selection Committee Chairman; *Who's Who in American Colleges and Universities*; BWOC, Junior Year and Senior Year; *Sooner Yearbook* Campus Personality; "Outstanding Member" Pledge Award, Gamma Phi Beta; President's Honor Roll.
- Sherry Thomas—Sigma Alpha Eta.
- Karen Tims—Kappa Delta Pi; Student Education Association; Member of Dad's Day Quartet; Graduating with Distinction; Director of Gamma Phi's University Sing Entry; President's Honor Roll.
- Mary Ann Tracewell—Social Chairman of Student Education Association.
- Jean Uetrecht—Oikonomia, Honorary Home Economics Club.
- Susan Waltz—*Mademoiselle* College Board; President's Honor Roll.
- Bryanne Welch—Student Education Association; Dean's Honor Roll.
- Margaret Ann West—Student Education Association, Vice President; Dean's Honor Roll.
- Beverly Wharton—Theta Sigma Phi; University Publications Board; Chairman of On-Campus Publicity for Sooner Scandals; *Oklahoma Daily News* Editor; Editor of the Miss OU Pageant Program; Editor of the *Oklahoma Daily* "Green Sheets"; Dean's Honor Roll.
- Jane White—Mu Phi Epsilon; Member of Dad's Day Quartet; Glee Club; Wesley Foundation; Dean's Honor Roll.
- Judy White—Candidate for Ruf Nek Queen; Secretary for Campus Chest.
- Betsy Williams—Pershing Rifles Honorary Lieutenant; *Oklahoma Daily* Staff Writer; Yearbook Staff.
- Susan Williams—Model UN; Dorm Secretary; Senate House of Representatives, Representative; Union Representatives Council.
- Lynn Williamson—Dorm Social Chairman; Women's Recreation Association, Representative.
- Melody Wynn—Pi Kappa Alpha Dream Girl Finalist; Dorm Social Chairman.
- Linda Yandall—Semi-finalist for Miss OU; Dean's Honor Roll.

Chapter Honors:

- First Place—Dads' Day Quartet Contest for Dads' Weekend.
- Second Place—All University Sing Contest for Moms' Weekend.
- First Place—Gamma Phi Beta-Delta Upsilon Sooner Scandals Mixed Group Act.
- Second Place—Phi Psi 500 Race.
- The Gamma Phi Beta Pledge Class was chosen by the Student Senate to provide the background music for the Miss OU Pageant.

OMEGA—Iowa State U.

- Karin Strom—Union Board, Omicron Nu, Chairman of Homecoming Barbeque, Chairman of Lutheran Center Barbeque, Home Economics Club.
- Pam Saug—Delta Phi Delta, Chairman of Interior Design Vieshea Display Applied Art Club, Home Economics Club.
- Kathy Lawler—Varieties, Home Economics Club.
- Jill Trusdale—Angel Flight, Dairy Princess of Story County.
- JoDee Fox—Secretary for Engineers Day, Chairman of Advertising Design Vieshea Display, Applied Art Club, Home Economics Club.
- Sue Bowker—Sigma Alpha Iota Music Honorary, Band's Co-Chairman for Veishea, Iowa State Band and Orchestra, Dream Girl of Pi Kappa Alpha.
- Ellen Schroeder—Coordinator for Gamma Phi in Greek Week, Home Ec Club.
- Sue Cultra—"Three Penny Opera," Varieties, Home Ec Club, Advertising Design Display for Veishea.
- Sandy Kilbane—Winner of Intermural Speech Contest, Insight Seminar, Home Economics Club.
- Nancy Fredrechson—Member of Veishea Central Committee as Chairman of Career Day, Phi Upsilon Omicron Home Ec Honorary, Gamma Gamma Greek Honorary, Panhellenic Public Relations Chairman, Recommendations Board for Panhellenic-I.F.C.
- Julie Anderson—Varieties, Candidate for Bomb Beauty.
- Bev Reynolds—Varieties Co-chairman, Home Economics Club.
- Barb Christianson—Iowa State Singers, Veishea Float Co-chairman, Home Economics Club.
- Sue Yellman—I Club Attendant, Home Ec Club.
- Barb Brittingham—Homecoming Central Committee, Interim for 1965 Homecoming, Chairman of Activities Open House of Veishea, Daughter of Diana.
- Judy Ryan—Daughter of Diana, Home Economics Club.
- Becky Von Bergan—Varieties, Little Sister of Minerva.

Cindy Boatman—Dames Day Chairman, Treasurer of Alpha Lambda Delta, Veishea Float Co-Chairman, Iowa State Singers.

Peggy Steinkamp—Advisor to Veishea Co-chairman, Home Economics Club.

Jane Ellson—"Right You Are if You Think You Are," Area Treasurer for Angel Flight.

Pam Brooke—Varieties Co-Chairman, Costume Committee for SOV.

JoDee Brockman—Student Conduct Committee, Varieties Flash Acts Sweepstakes, Four O'clock Singers.

Joyce VanZee—"Right You Are," People to People.

Naomi Ewoldt—Commander of Angel Flight.

Carmen Cook—"Three Penny Opera," "Beggar's Opera," Chamber Singers, Iowa State Singers, Presbyterian Choir, Girl's Sextet, Sigma Alpha Iota Music Honorary, Home Economics Club.

Marti Hollander—Home Ec Recruitment Committee, Home Ec Club.

Ann Oyass—Deans List, Home Economics Club.

Sandy Gowan—Dean's List, Home Economics Club.

Jan Carlson—"Three Penny Opera," Advertising Design Display, Home Ec Club.

Barb Stripe—Veishea Bands Co-chairman.

Paula Walker—Variety Girls, Angel Flight.

Sue Dallager—Variety Girls, Veishea Judges Guide.

Liz Dahlstrom—Varieties Girls, Veishea Judges Guide, Volleyball.

Peggy Gose—F.E.G. Delegate, *Sketch* Editorial Apprentice, Symphonic Band, SOV Orchestra, Field Hockey Club, IM Softball.

Judy Frazier—Iowa State Singers, Chamber Singers, SOV cast, Campus 4-H, National 4-Health Winner, Home Ec Education Club.

Joanne Just—Festival Chorus, Costume Designer For Barjche, SOV Understudy for the lead "Molly Brown," Textile and Clothing Club.

Sally Collins—Festival Chorus, Veishea Career Day Secretary, Delegate to FEG Convention, Veishea Judges Assistant.

Judy Jones—Cyclone Review Secretary, Veishea Judges Assistant, Festival Chorus, Varieties Girls.

Toni Middleton—Festival Chorus.

Barb Dahlquist—Festival Chorus.

Jane Rowan—Barton Hall House Council Representative, SOV Scene Arts Committee, Alpha Lambda Delta.

Margaret Burn—FEG Convention delegate, GSB Convention Delegate, WRA Freshman Women Recognition, FEG Senator, Veishea Events Secretary.

Pam French—Newman Club Dance Chairman, Pershing Rifle Sponsor Finalist, Cast member of Cyclone Review.

Carol Ustrud—FEG Secretary, Delegate to FEG Convention, Secretary for GSB Nominating Convention, Varieties Girls, SOV Publicity.

Kathy Wahl—FEG Presidential Secretary, Child Development Club Secretary, Alpha Lambda Delta, Festival Chorus.

ALPHA ALPHA—U. of Toronto

Wendy Aitken—Sunday School Teacher, Young People's Union.

Lynn Allworth—Anthropology Club Social Convenor, Archaeology—Fall Excavations and Lab Assistance, Forum Club.

Linda Bell—C.N.I.B. Volunteer, F.R.O.S.

Gail Brown—Class President.

Nancy Craig—U. of T. Curling Club, German Club, figure skating.

Barbara Cumming—Swimming, basketball, Blue and White representative, P&OT Executive.

Carol Cushing—French Club, French Play, Treasure Van, Share, Heart Fund, Quebec Exchange.

Libby Dawson—Pharmacy Basketball, Hockey, Paper "Script" and Athletic Plaque, Interfaculty Golf Tournament.

Cathy Deacon—Swimming, Basketball, Hockey, and Badminton Teams, Heart Fund.

Sue Dean—Second Year Athletic Representative, Swimming, Basketball, and Hockey Teams.

Peggy Dinsmore—Pharmacy Hockey, Women's Phi Club, Class Social Representative.

Judy Evans—Intercollegiate Archery, Interfaculty Archery and Curling, Volleyball Referee, Tweener's Club Supervisor of Central Neighbourhood House, Swimming Instructor.

Nancy Fewings—Secretary of Undergraduate Council of School of Nursing, St. George's Youth Choir Soloist, Talent Club Concert.

Barbara Hannan—Hockey, French Club.

Fiona Maclaren—Church Group.

Rosemary Moody—Nursing Student Council, T.S.N.A. Representative and President, Homecoming Float, Share, Heart Drive, Mental Health Symposium.

Sue Mothersill—P&OT Hockey, Winter Carnival.

Ann Mutrie—Intercollegiate Curling Skip and Interfaculty Curling, Treasure Van.

Donna Pavloff—French Club.

Margaret Philips—Heart Fund.

Jayne Rankin—Basketball, Hockey, Undergraduate Pharmacy Society.

Judy Robertson—Winter Carnival.

Judy Russel—T.S.N.A. Representative, Overseas Student's Reception Service.

Judy Skene—Interfaculty Basketball, Golf, and Volleyball, Pharmakon.

Laureen Snider—Psychology Club, S.C.M. Seminars.

Marilyn Stoneham—P&OT Cheerleader, Share, Oke Christmas Party for Underprivileged Children.

Jean Wallis—Heart Fund.

Judy Webb—Hockey, Torontonensis, Brownies, P&OT Yearbook.

Ruth Wilson—Nursing Yearbook Representative, Heart Fund.

ALPHA DELTA—U. of Missouri

Barb Blankley—SU Literary Chairman, P and P Special Projects Chairman, House Senator, Secretary Senate Welfare Committee MSA Concerts Committee.

Paula Combs—Miss Mizzou Candidate, Angel Flight, Little Sister of Minerva, Exhibits Committee.

Karen Coulter—MSA Office Staff, SU Office Staff, SNEA, Angel Flight, Student Traffic Court, Mortar Board Secretary, Fanfare for 50, Pi Lambda Theta.

Fannie Lu Davis—Mo-Maids, Student Musical.

Ellen Endres—Pi Lambda Theta.

Marilyn Francis—People to People Secretary.

Sue Grady—Spanish Club, Sigma Epsilon Sigma, Savitar Frolics Producer, Quiz Bowl Chairman.

Kathy Jackson—YWCA President, Model U.N. Committee.

Pat Keeler—MSA Secretary, Panhellenic Rush Rules Chairmen, Alliance Party Executive Committee, *Who's Who Among Students in American Colleges and Universities*, Phi Sigma Iota.

Susan Laitner—Engineer and Barnwarming semi-finalist, SNEA, Sorority Sing.

Marcia Lankford—Homecoming Chairman, Theta Sigma Phi.

Patti Lees—Sweetheart of Professional Business Fraternity, Ideal Secretary, Blood Drive.

Barb McDonald—Sigma Epsilon Sigma.

Sherry Molina—Sigma Epsilon Sigma, Pi Psi 500 Candidate Finalist.

Judy Null—Third in Derby Darlin Contest, One Acts lead.

Jeanne O'dell—Student Speakers Board, People to People Chairman, YWCA International Relations Chairman, Phi Sigma Iota Honorary.

Melinda Seymour—Missouri University Cheerleader.

Peggy Shocklee—Miss Columbia Finalist, Lambda Chi Alpha Sweetheart.

Nancy Shores—Angel Flight, Delta Upsilon Angel, CEC, SNEA.

Barb Smith—Best Actress Savitar Frolics, Sigma Epsilon Sigma, Mock Political Convention.

Betty Spitzmiller—Panhellenic Treasurer, Angel Flight, Sigma Epsilon Sigma, Quiz Bowl Captain.

Betty Stout—Miss Mizzou Finalist.

Sue Wagenknecht—Christian Science Organization President, "Ten Best Dressed."

Georgia Wagenknecht—People to People Treasurer.

Susie Weinand—YWCA Brownie Troop, SNEA, Panhellenic Rush Booklet Committee.

Nancy Western—Pi Lambda Theta, SNEA.

Nancy Wolfe—MSA Elections Committee, Stephens Oratorical Contest Finalist.

Sally Yeager—Mo Maids.

Chapter Honors:

First Place in Savitar Frolics; First Place in Homecoming Decorations.

ALPHA EPSILON—U. of Arizona

Betsey Bayless—Activities Chairman, Mortar Board, Angel Flight Drill Commander, Legislative Relations Committee, ASUA Social Court.

Vicki Bendinger—Song Leader, Pompon.

Helen Egbert—Spurs, SUAB Publications, AWS Civic Activities Committee, Greek Week Olympics Committee.

Cheryl Evans—ASUA Academic Committee Chairman.
 Elaine Faris—Angel Flight Secretary.
 Susan Finley—Float Chairman, Spurs, Angel Flight, SUAB Music and Literary Committee.
 Pam Flynn—Pledge Trainer, Maltesians.
 Jean Gray—Spurs, Angel Flight, IFPC Queen, ASUA Elections Committee.
 Eve Grzybowski—Angel Flight, Greek Week Olympics.
 Kay Hatcher—Scholarship Chairman, Student Union Activities Board, Stardusters.
 Linda Holmes—Gamma Phi Beta President, ASUA Traffic Court Justice.
 Barb Huey—ASUA-SUAB Publicity, People to People.
 Yvonne Jones—Chimes, Speakers Board Secretary.
 Lili-Marlene Klinger—Gamma Phi Beta Outstanding Pledge—Maud Plunkett Pin, Spurs treasurer.
 Suki Leonard—Angel Flight.
 Keen McDonnell—Spurs, ASUA Special Events, SUAB Publications.
 Beth Miller—AWS Representative.
 Dana Noll—Angel Flight.
 Pam Petty—Chimes, Angel Flight, Panhellenic Vice-President.
 Donna Pitts—Angel Flight.
 Peggy Puntenney—Danforth Award.
 Lynn Radmacher—Alpha Lambda Delta, Spurs.
 Lorna Renshaw—Alpha Lambda Delta, SUAB Music and Literary.
 Lorene Sayger—SUAB Publications.
 Dana Schuster—Orchesis, SUAB Music and Literary.
 Kristi Smith—SUAB Music and Literary.
 Michele Stephenson—Angel Flight.
 Nancy Temple—Homecoming Queen, Angel Flight.
 Sherry Thomson—SUAB Art committee.
 Marsha Umbenhaur—AWS Special Events.
 Donna Walker—Angel Flight—National Secretary.
 Lyn Williams—Spurs, People-to-People, Campus Tours.
 Susan Woodruff—Freshman Class Treasurer, SUAB Recreation, ASUA Public Relations, Greek Week Olympics.

ALPHA ZETA—U. of Texas

Liz Abston—Lambda Xi Alpha Crescent.
 Ann Baird—Scottish Rite Dormitory advisor.
 Wanda Bergen—Dean's List, English honorary.
 Beverly Bowers—Kappa Delta Phi.
 Pat Bowers—Organization editor the *Cactus*.
 Yvone Bryson—Freshman council advisor, choreographer Round Up Revue.
 Dickie Buchart—Dorm advisor.
 Wilda Cambell—Peace Corps training program co-ordinating director, Y-cabinet, Orange Jackets, Mortar Board.
 Margie Carr—Semi-Finalist Blue Bonnet Bell, Freshman Council co-ordinator.
 Susan Davis—V. P. Y-cabinet, Orange Jackets, Dean's List, Wesley Foundation Cabinet Block Leader Model, U.N., Mortar Board.
 Nancy Downing—Representative Party Delegate.
 Judy Duncan—Pharmacy honorary.

Carol Earl—President I.S.A.E.C.
 Jean Fletcher—Texas Union Board Chairman, Lambda Xi Alpha Crescent, Freshman council co-ordinating board.
 Johanna Gebhart—Spokes, V. P. Alpha Lambda Delta.
 Shelia Gallagher—Journalism scholarship.
 Darla Hartman—Secretary Architecture Society.
 Babs Higley—Outstanding Union committee member, Chairman Entertainment Committee, Outstanding member Southern Singers.
 Kay Johnson—Y-cabinet, Outstanding worker mental hospital.
 Carolyn Keck—University Debate team.
 Karen Lavender—Alpha Lambda Delta, Scope, Best Dressed Finalist, Mortar Board award, Dean's List Award for Sophomore woman with the highest grade average.
 Jean Leeper—U.T. tumbling Club, Beta Theta Pi Sweetheart nominee.
 Laura Monkhouse—Epsilon Delta Phi.
 Margo Montgomery—National Student Interior Design scholarship.
 Mimi Montgomery—Outstanding Freshman Council award, Miss Campus Chest, Blue Bonnett Bell Semi-finalist, Y-cabinet.
 Ann Moorland—Kappa Delta Phi.
 Martha Pennock—Y-cabinet.
 Karen Rodgers—Sigma Pi Sweetheart, Alpha Phi Omega sweetheart nominee.
 Suzanne Shelton—Spokes historian, A&S Assemblywomen, journalism honorary.
 Linda Sherill—Y.R. outstanding college woman of the year.
 Maureen Walsh—Kappa Delta Phi.
 Kay White—Runner-up Miss Austin.

ALPHA THETA—Vanderbilt U.

Chapter Honors:

First Place in Homecoming Decoration.
 First Place in Athenian Sing.
 Second Place in Swimming Tournament.
 First Place for Pledge Poster for Sigma Chi Derby Day.
 First Place Trophies for Fall and Spring Semester APO Blood Drive.

Individual Honors:

Janice Addams—Secretary of Athletic Board.
 Cathy Allison—*Commodore* and *Hustler* Staff, Managing Editor of the *Spectrum*.
 Adinah Brown—Recruitment Chairman for Freshman Council of Baptist Student Union.
 Barbara Cehan—Secretary of Student Association, Board member of A Cappella Choir, *Commodore* Staff.
 Carol Chilton—Women's Advisory Council.
 Patricia Cockrell—Vice president of Freshman Nursing Class.
 Hervey Cunningham—Delphians, AChS.
 Connie Dearman—*Spectrum* Staff, Honor Dorm.
 Susan Doty—Vanderbilt in Spain.
 Carol Earp—Women's Advisory Council, Eta Sigma Phi, Honor Dorm.
 Charlotte Farrar—Jr. Representative to Women's Athletic Board, Sophomore All-Star Soccer Team.
 Lynn Gaarden—President of Sophomore

Nursing Class, Secretary of Lutheran Students Association, Vice president of Nursing Student Council.
 Barbara Glantz—Vice president of Panhellenic Council.
 Joyce Grimwood—*Hustler* Staff.
 Hertha Heller—Phi Beta Kappa, Women's Advisory Council, Athletic Board Parents' Weekend Committee.
 Betty Huth—Secretary of Panhellenic Council, JAA-VU, Residence Halls Council.
 Patty James—Sigma Delta Pi.
 Vicki Johns—*Commodore* Staff, Women's Advisory Council, A Cappella Choir.
 Kitty Kendall—National Science Foundation Research Grant.
 Ann Koppius—Tri-Arts Club.
 Sue McConnell—Representative to Nursing Student Faculty Committee, International Student Chairman of Baptist Student Union.
 Mary Melton—Panhellenic Council.
 Kay Miller—Young Democrats.
 Jeanie Millspaugh—Women's Advisory Council.
 Rebecca Oakley—Sophomore Cabinet of Student Christian Association and Jr. Executive Cabinet, Women's Standards Committee.
 Sally Reinhart—Representative to Nursing Student Faculty Committee, Tennessee Association of Student Nurses.
 Rickie Rhodarmer—Women's Advisory Council, Debate Team Recording Secretary, Vice president of Local Chapter of DSR-TKA and Secretary of National DSR-TKA, Impact Committee, Lotus Eaters, Eta Sigma Phi, Honor Dorm, Secretary of Junior Class, Mortar Board Award for Freshman woman with highest average, Junior Representative to Panhellenic Council.
 Jeannette Roady—Treasurer of Eta Sigma Phi.
 Susie Rogers—Women's Advisory Council.
 Sue Anne Sanders—Member of the VU Theatre.
 Sue Smith—JAA-VU, Tri-Arts.
 Ginger Trundle—President of Women's Advisory Council, Secretary of Athenians, Nursing Student Council, Women's Council of WSGA, Women's Standards Committee.
 Susan Underwood—Treasurer of the Junior Nursing Class.
 Rachel Vaughan—Delta Phi Alpha, National Science Foundation Scholarship.
 Janni Wesson—Women's Advisory Council, Lotus Eaters and Treasurer.
 Diane Wilder—Freshmen Council of the Baptist Student Union, Delphians, Vanderbilt in Spain.

ALPHA IOTA—UCLA

Tajie Baum—Mortar Board.
 Sandy Brockman—F.T.A.
 Leslie Brotncher—Freshman Executive Board, Sigma Chi Little Sister, Elections Board.
 Liza Burr—Bullock's Representative.
 Sue Carr—R.F.S.M.
 Pat Chambers—Mardi Gras Committee.
 Alison Christler—Tutorial Project, Shell & Oar, Bruin Young Republican.
 Barbara Cross—Angel Flight.

Kathy Cumbey—Sigma Chi Little Sister, Souther Campus Staff, Anchors.
 Cathy Drake—Bridge Club.
 Sue Eiermann—Tutorial Project, Intramural Representative.
 Norma Elliott—Tutorial Project, Bruin Young Republican.
 Niva Elpern—INTAC Executive Board Member, Exchange Student from Israel.
 Julie Farr—Phi Kap Little Sisters, Exchange Student to Europe.
 Jeanne Graham—Water Ski Club.
 Carolyn Havens—Sigma Chi Little Sisters, Sabers.
 Judy Hedrick—Spring Sing Committee, AWS Philanthropy Committee.
 Sue Homes—University Choir.
 Rosie Howells—Angel Flight, Theta Delt Little Sisters.
 Carol Hyneman—Sophomore Sweethearts.
 Dale Hypes—AWS Girl of the Month, Sigma Chi Little Sisters, Spring Sing Executive, Most active Gamma Phi Award.
 Carol Jeter—Project Amigos.
 Cherrie Kohnow—Anchors, Alpha Epsilon Pi Little Sisters.
 Gaye Kropf—Sigma Nu Big Sisters, Alpha Epsilon Pi Little Sisters.
 Sheri McGovern—Tutorial Project.
 Dianne Manson—Sigma Chi Little Sister.
 Terri Martin—Pan American Representative, Chimes.
 Gayle Mindling—Bruinettes, Anchors.
 Mary Monohan—Angel Flight, Spring Sing Committee.
 Robin Osborne—Sabers.
 Margie Percival—Tutorial Project, Young Republicans, Theta Delt Little Sisters, Shell & Oar.
 Gale Philips—Bruinettes, Alpha Lambda Delta, Spurs, Dean's List, Gamma Phi Outstanding Scholarship Award.
 Suzy Pierce—Spring Sing, Community Service.
 Diane Reel—AWS Executive Secretary.
 Ann Rieber—Shell & Oar, Cultural Commission, Sailing Club.
 Suzanne Roberts—Anchors, Shell & Oar, Sophomore Senate, Bruin Young Republicans, Phi Chi Theta, Chimes.
 Bev Roy—Sigma Chi Little Sisters.
 Carolyn Schleicher—Spurs, Spring Sing Committee, AWS Philanthropy Committee.
 Sue VanWickel—Sabers, Spring Sing Committee.
 Margo Verhage—Tutorial Project, Inter-Sorority Treasurer.
 Linda Voorhees—Mardi Gras Committee.
 Carroll Waldron—Anchors, Sigma Chi Little Sisters, Young Republicans.
 Pam Weber—Sigma Chi Little Sisters.
 Jackie Yale—Sabers, Chimes, Mardi Gras Committee.

ALPHA KAPPA—U. of Manitoba

Susan Glass—Social Chairman of Commerce 1965, Freshie Week and Winter Carnival Chairman 1965-66, treasurer.
 Signy Hansen—Vice-President of Physical Education, Counselor at Indian Hills 1964, activities chairman.
 Judy Knight—Co-chairman Arts Freshie Week, Song Chairman.
 Jan Macphail—Gold H Winner for Home Economics, Class Officer.

Mary Robinson—Lady Stick Fine Arts, Co-editor Fine Arts Year Book, UMSU Rep. Fine Arts.
 Nancy Mathews—Member of University Tennis Team-Tournament in Edmonton.
 Shelagh McDoughal—President of Chapter, Editor of St. John's College Yearbook.
 Bretta Nielsen—Recording Secretary, Freshie Week Committee for Home Economics.
 Virginia Brown—Recording Secretary, College Class Drama Representative.
 Lynne Cosgrove—SR. Panhellenic Representative, President of College Panhellenic, IODE Scholarship, outstanding graduate.
 Maureen Fisher—Junior Panhellenic Representative, Rush Chairman.
 Ann Gargett—Corresponding Secretary, Recording Secretary of Science Council, pledge trainer.
 Beth Johnston—United College Social Director, U. of M. Freshie Committee Publications, United College Freshie Committee.
 Carole Findlay—Year II, Representative to United College Co-ed Council, Senior Panhellenic Representative, rush chairman.
 Judy Anthony—St. Paul's Glee Club, Freshie Week.
 Linda Gervais—Chairman-UMSU Leadership Seminar, Co-chairman-Winter Carnival Committee, St. Paul's Grads' Committee.
 Rosemary Mathews—Chapter President.
 Susan Maitland—Winter Carnival Committee, Song Chairman.
 Karen Lewis—Snow Queen of Campus, Represented U. of M. in Winter Carnival at Waterloo University.
 Johanne Square—Scholarship Chairman, Campus Freshie Queen 1963-64.
 Jan Steeves—Gamma Phi, "Cutey Pie."
 Heather Hunter—U. of M. Winter Carnival Committee.
 Joan Sharpe—Social Representative for fourth year Home Economics, Social Chairman.

ALPHA NU—Wittenberg U.

Honors:

Ann Barnett—O.S.E.A., Women's Athletic Association, Shifters.
 Janet Blackmun—Wittenberg choir, Sociology club, S.A.F.E.
 Jane Harsh—W.U.S.E.A., Kappa Delta Epsilon.
 Jo Ann Hartstein—Art club, Cosmopolitan club, Senior Commencement Art Exhibit chairman.
 Julie Lynn—Tau Pi Phi.
 Mary Remsberg—Wittenberg choir, Geology club, Cosmopolitan club, German club, Second Generation club.
 Julie Schauman—Vice President Senior Panhellenic, Advisor to Junior Panhellenic, Freshman Counselor, Shifters, S.A.F.E., Christian Science organization.
 Paula Dubeck—Treasurer Panhellenic, Dean's List, Spray Misses.
 Carol Feiser—Wittenberg choir.
 Marge Fisher—Phi Alpha Theta, Union Hospitality committee, Women's Recreation Association.
 Gayle Gosewisch—Co-chairman International Fair, Second Generation club.

Gail Guthery—Spray Misses, Softball team, Women's Recreation Association.
 Karen Hertzell—W.U.S.E.A., Kappa Delta Epsilon, Women's Recreation Association.
 Dolly Laine—Union Board Culture and Hospitality committee, Junior-Senior Prom Theme and Favor committee, Softball, Badminton.
 Susan Lauver—Syncopates, Kappa Delta Epsilon, W.U.S.E.A., Second Generation club.
 Pamela Rial—Art club, Women's Residence Halls committee, Kappa Delta Epsilon, Union Board Decorations committee.
 Elsie Roeandt—SAFE, W.C.C., Psi Chi.
 Barbara Scheel—Student Senate representative.
 Judy Waltman—Women's Recreation Association, Collegiate Volleyball and Tennis, Panhellenic representative, Union Board.
 Barbara Bauer—Spray Misses, Women's Recreation Association.
 Ma'Su Beneke—Wittenberg choir, Union Board Culture and Hospitality committee, Shifters.
 Anne Griffen—Spray Misses, Women's Recreation Association.
 Karen Halgren—Student Senate representative, Junior Panhellenic Representative.
 Priscilla Keuthan—Intercollegiate Softball, Spray Misses, Women's Recreation Association.
 Peggy Koenig—Beta Beta Beta, basketball, volleyball.
 Ruth Merz—Union Board Culture and Hospitality committee.
 Eileen Meyran—Junior Panhellenic, Women's Athletic Association.
 Toni Myers—Hockey Club, basketball Club, Spray Misses, Women's Athletic Association.
 Kathy Schlosstein—Student Senate, Vital Affairs committee.
 Nan Schmucker—Women's Recreation Association, Second Generation Club.
 Susan Spalding—Syncopates.
 Janet Steinhauer—Women's Recreation Association.
 Joan Ulmer—Women's Recreation Association.
 Gail Eckman—Witt staff, Peace Corps committee.
 Kathy Fyffe—Student Senate Vital Affairs Committee, Women's Residence Hall Council, Second Generation Club.
 Mary Lu Harrel—Choristers, Witt Staff Junior Panhellenic.
 Nancy Hermanson—Witt staff.
 Pat Jarratt—Witt staff.
 Marty Kantonen—Witt staff, Phi Sigma Iota.
 Evelyn Repak—Spray Misses.
 Sherri Shaw—Junior Panhellenic Representative.
 Jan Ward—Spray Misses, Art Club, Women's Recreation Association.

ALPHA XI—S.M.U.

Chapter Honors:

Alpha Xi won second place in the annual Sing Song contest; tied with the Kappa Delta's for first place in the Rag Mop contest; won the province award for scholarship improvement. Nineteen girls were on the Dean's List.



Molly Mee
Arizona State



Donna Downard
Washington State



Sandra Walmsley
Arizona State



Barbara Grigg
San Diego State

Spurs



Karen Mitchell
Arizona State



Sharon Barta
Idaho State



Debbi Flint
San Diego State



Marcia Smith
Idaho State



Printha Ault
Idaho State



Chris Jeffries
Idaho State



Marcia Erickson
San Diego State

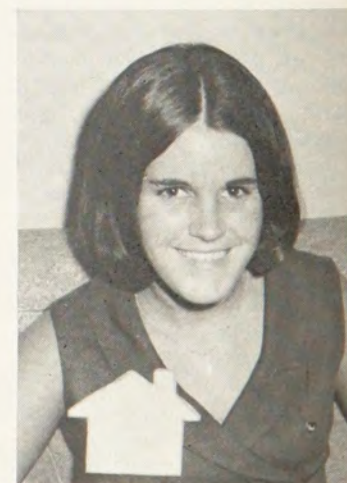

Kathy Davis
U. of Southern California

Sue Alford—Alpha Lambda Delta; Standards Committee; Dean's List.
 Diane Arnsberger—Lambda Chi Sweetheart Nominee; Royalty finalist; Pledge Trainer.
 Sue Barber—President of Cogs, Manada Chairman.
 Lynn Baxter—Dean's List.
 Sheila Carr—Sigma Delta Pi.
 Mary Chandley—Student Ambassador to Spain.
 Josette Conell—Pi Delta Phi, Vice President; Awarded the Bronze Medal for Culture from the Italian Consul.
 Early Cook—Mary McCord Speech Award; *Who's Who*; Zeta Phi Eta, President; KSMU.
 Jane Dick—Zeta Phi Eta; Panhellenic Representative.
 Patricia Elliott—Debate.
 Barbara Fort—Manada Queen Nominee.
 Linda Gordy—Social Consul; Dean's List.
 Diane Hardy—Best Intramurals Chairman; Chapter vice president.
 Carol Harrison—Mary Fowler Smith Award; Zeta Phi Eta, President; Pledge Trainer; Cogs; Town Girls, Chaplain; SEA; Tri-Hi-Y Sponsor; Dean's List.
 Sharon Knowles—Alpha Lambda Delta; Dean's List; Runner up for Beta Theta Pi Sweetheart; Second Place in Bates Bedspread Beauty Contest.
 Diane Lewis—Dean's List.
 Terisa Lynch—Sophomore Scholarship Award; Dean's List; Mortar Board Honor Guard.
 Margaret Mills—Second vice president of Town Girls; Cogs Steering Committee; Traveling Secretary for 1965-1966; Dean's List.
 Ann McConnell—Sophomore Sponsor; Second vice president of AWS; Tri-Hi-Y; Membership chairman of Town Girls.
 Cissie McKee—SEA; Rally Committee; Dean's List; Chapter secretary.
 Mary Mitchell—SEA.
 Clelie Moore—Dean's List.
 Susan Moore—Tri-Hi-Y Advisor; Rush chairman for 1965-1966.
 Michelle Morgan—SEA; Historian of Zeta Phi Eta; Miss Demeanor—Law School Sweetheart; Dean's List.
 Carol Myers—Best Senior; Second vice president of Town Girls; Cogs.
 Liz Norman—Journalism Honorary.
 Patricia Nichols—Treasurer of Chapter; Math Honorary.
 Sally Neeley—Town Girls; Dean's List.
 Susanne Orr—Freshman Scholarship Award; Alpha Lambda Delta; Mortar Board Honor Guard; Freshman Consul; Publicity chairman for Town Girls; Kappa Mu Epsilon; Dean's List.
 Ruth Ann Peer—Dean's List.
 Rebecca Prather—Tri-Hi-Y advisor.
 Carolyn Sample—Cogs; Nominee for Delta Sigma Pi Rose; Finalist for Royalty.
 Roberta Schmid—Dean's List; Sophomore Sponsor.
 Linda Sharroch—Best Pledge.
 Jeanne Smith—Panhellenic Representative; University Choir.
 Penny Smith—Sigma Chi Sweetheart Nominee.

Phyllas Smith—Royalty Finalist; Kappa Sigma Sweetheart Nominee; Rotunda Beauty Finalist.
 Sharon Smith—Mu Phi Epsilon; Pi Kappa Lambda; Senior Scholarship Award; Dean's List.
 Ethelyn Thompson—Corresponding secretary for Cogs; SEA; Dean's List.
 Bambi Trotman—Sophomore Sponsor; House Consul.
 Carolyn Vestal—House president; Tri-Hi-Y advisor.
 Nada Wagoner—President of chapter; Mu Phi Epsilon; University Choir; Junior Class Scholarship Award; Dean's List.
 Joann Wallace—Dean's List.
 Catherine Webster—Manada Chairman.
 Penny Yates—Dean's List; Pi Kappa Alpha Sweetheart Nominee.

ALPHA OMICRON—North Dakota State U.

Chapter Honors:

First place—Winter Week Snow Sculpture.
 First place—Most beautiful Homecoming Float.
 Scholarship Plaque—outstanding scholarship among the sororities on campus.

Individual Honors:

Ene Koivastik—Fulbright Award, Homecoming Queen Candidate, SUAB, Phi Kappa Phi, Kappa Delta Pi, *Who's Who*, Angel Flight, Alpha Lambda Delta, Pres. of Assoc., College Union—Region 10, Zonta Memorial Scholarship.
 Carol Adams—Angel Flight, Orchesis, Alpha Lambda Delta, Libra.
 Carol Anstett—Phi Kappa Phi, Alpha Lambda Delta, Commission of Student Publications, *Who's Who*, Kappa Delta Pi, Little Sister of Minerva.
 Mona Brandhagen—Concert Choir.
 Judy Coleman—Angel Flight.
 Kay Fletcher—Gold Star Band, Student Senate, *Who's Who*.
 Sara Gildersleeve—Angel Flight, Alpha Lambda Delta, Sharivar Co-Chm. Candidate for Military Ball Queen, Mortar Board.
 Mary Kay Groth—Blue Key Production, Sigma Alpha Iota, Concert Choir.
 Jerry Hall—Little Sister of Minerva.
 Maxine Jordheim—Homecoming Queen Candidate, Angel Flight, Alpha Lambda Delta, Sigma Alpha Iota, Phi Upsilon Omicron, Phi Kappa Phi.
 Shirley Lawonn—Candidate for SAE Sweetheart, Candidate for Sigma Chi Sweetheart, Cheerleader, Candidate for Military Ball Queen, Libra, Angel Flight.
 Jane Ostren—Guidon, Alpha Lambda Delta.
 Judy Rice—Angel Flight.
 Judy Snuff—*Who's Who*, Kappa Delta Pi.
 Siri Spong—Cheerleader, Kappa Delta Pi, Orchesis, Angel Flight.
 Sandy Tessier—Candidate for Greek Week Queen.
 Pat Taylor—Angel Flight, Mortar Board, Phi Upsilon Omicron.
 Mary Beth Young—TKE Sweetheart.
 Judy C. Anderson—Sigma Nu Pledge Princess.

Jane Anderson—Outstanding Pledge.
 Dee Shelton—Candidate for TKE Sweetheart.
 Barb Ronnigen—Pom Pom Girl.
 Jackie Hegge—Orchesis, Blue Key Production.
 Jill Johnson—Sigma Chi Derby Day Queen, Orchesis.
 Judy M. Anderson—Libra.
 Sandy Shipley—Theta Chi Dream Girl, Libra, Candidate for Betty Co-ed, Sigma Alpha Iota.
 Mary Ann Robson—Student Senate.
 Georgilynn Lamphier—Sigma Chi Sweetheart, Orchesis.
 Wendy Pile—Angel Flight, Candidate for Kappa Psi Sweetheart, Candidate for St. Patricia, Mortar Board, Gold Star Band.

ALPHA PI—West Virginia U.

Evelyn Anne Brown—Recording Secretary of Student Education Association, Student Education Executive Council, W.V.U. Public Relations Chairman, Associated Women Students, Goldiggers Weekend Steering Committee, Song Leader, Young Democrats, University Choral Union, Student Education Association Science Fair Committee Chairman.
 Ann Brubeck—Chamber Choir.
 Carol Bruhn—Associated Women Students, Chairman of Furniture House Project.
 Donna Chaney—Y.W.C.A., Junior Representative to Pledge Panhellenic, Candidate for A.W.S. Judiciary Board, Greek Week Publicity Committee, Reception Committee for Boreman Hall.
 Ella Ann Crynock—Senior Representative to Panhellenic.
 Martha Darnell—Phi Upsilon Omicron (Home Economic Honorary), Home Economics Club.
 Charlotte Detch—Agriculture Club, Student Party.
 Ruth Doolittle—Rituals Chairman, Y.W.C.A., Alpha Delta Theta (Medical Technology Honorary).
 Karen Evans—Activities Chairman.
 Judith A. Fillmore—Foreign Student Guide, Foreign Student Orientation Committee, Foreign Student Little Sister, University Theater.
 Clara Fragale—Home Economics Club, Newman Club, International Awareness Committee, S.N.E.A., Phi Upsilon Omicron (Home Economic Honorary), Omicron Nu.
 Nancy Fragale—Young Democrats, Subcommittee for Mountaineer Weekend, Student Party.
 Mary Goode—Theta Sigma Phi (Women's Journalism Honorary), *Daily Athenaeum* Co-woman's Editor, Goldiggers Publicity Committee, Greater West Virginia Weekend Committee.
 Patricia Grant—Y.W.C.A., Assistant Pledge Trainer, Junior Panhellenic Representative, Student Party.
 Patricia Gulick—Past President of Gamma Phi Beta, Goldiggers Steering Committee, Greek Week Steering Committee (Olympic Games), Dolphin (Swimming Honorary), Physical Education Club, Powder Puff Football, Y.W.C.A. Junior and Senior Cabinet, Chairman of Faculty Drive for

Y.W.C.A., Candidate for Playboy Party Queen, Greek Week Leadership Conference, Judiciary Board of A.W.S.
 Norris Gwinn—S.N.E.A.
 Jean Ann Hayes—Studettes, Homecoming Queen Candidate, Sphinx Show, Goldiggers Committee.
 Dottie Hinkle—Student Legislature, Debate Team, Debate Society, Mortar Board, Y.W.C.A., A.W.S. Study Group, Student Leadership Conference, Past Senior Panhellenic Representative, Chimes (Junior Women's Honorary), Li-Toon-Awa (Sophomore Women's Honorary), Delta Sigma Rho, Tau Kappa Alpha.
 Sharyn Hoffman—Y.W.C.A., Co-chairman for Mountaineer Weekend Decorations.
 Fran Hoggard—Opera Theater, University Choir, M.E.N.C., Scholarship to Lake George New York Opera Company, Soloist with Choral Union.
 Jean Holter—Alpha Delta Theta (Medical Technology Honorary), Past President of Pledge Panhellenic, Assistant Treasurer, Ski Club.
 Donna Huggins—Corresponding Secretary of Student Education Association.
 Nancy Hutz—Home Economics Club, Student Government Operations, Student Legislature, W.V.U. Flower Judging Team, Political Representative to Student Party, Student Party Legislature Committee, Transfer Student Orientation, National Intercollegiate Flower Judging Show.
 Susan Kuykendall—Mountainlair Fine Arts Committee, Chairman of House Project.
 Carolyn Lewis—Pledge President, Freshman Projects Refreshment Committee, Finance Committee for Goldiggers Weekend, Student Party, Ran for Vice President of Sophomore Class.
 Joyce Lewis—President of Gamma Phi Beta, Public Relations Committee, Sigma Alpha Eta.
 Karen McDiffett—Y.W.C.A.
 Emily McPhail—Dolphins (Swimming Honorary), Mountainlair Decorations Committee.
 Karen Maceyak—University Choir, Mountaineer Weekend Committee.
 Maryellen Martin—International Awareness Steering Committee, Foreign Student Guide Steering Committee, Chairman of Foreign Student Orientation, Junior Panhellenic Representative, Li-Toon-Awa (Sophomore Women's Honorary), Y.W.C.A. Cabinet, Mountainlair Outdoor Recreation Committee, Organized Scuba Club, A.W.S. Goldiggers Sub-committee, Greek Week Sub-committee for Publicity, Scholarship Chairman, Elections Steering Committee, Freshman Counselor, Mountaineer Week Team.
 Mary Alice Mayer—Dolphins (Swimming Honorary), Physical Education Majors Club, Intramurals Chairman, Princess at Forest Festival.
 Cindy Miller—Home Economics Club, Mountainlair Social Committee, Transfer Students Orientation.
 Shelia Mills—Dolphins (Swimming Honorary).
 Sharon O'Connor—Mountainlair Public Relations Committee.
 Anita Olcott—Young Democrats, Newman Club, Past Student Government Secretari-

at, A.W.S. Special Committee, Strawberry Princess.
 Carolyn Sellers—Pi Delta Phi (National French Honorary), Y.W.C.A., Greek Week Steering Committee, Province Conference Chairman.
 Sandra Simon—A.W.S., Political Awareness Committee Co-chairman.
 Carol Ann Snyder—Mu Phi Epsilon (Music Honorary), M.E.N.C. Vice President, Kappa Phi Music Chairman, Graduating with Honors.
 Carol Summers—Sociology Club, Secretary of W.Va. Confederation of Collegiate Student Governments, University Choir, Chamber Choir, Madrigal Choir, Chairman of University Public Relations Committee, W.V.U. Student Government Secretary.
 Gloria Tarasuk—A.W.S., Goldiggers Weekend Coordinator, Foreign Student Guide, Y.W.C.A., President of Mountainlair National Awareness Committee.
 Cara Tyson—Y.W.C.A. Finance Committee, Goldiggers Steering Committee, Fathers' Weekend Sub-committee.
 Nancy Warder—Y.W.C.A.
 Jane Wilkinson—Mountainlair Films Committee, Greek Week Publicity Sub-committee, Student Party.
 Joyce Wilt—Kappa Tau Alpha (National Journalism Honorary), Theta Sigma Phi (Society for Women in Journalism), Sigma Tau Sigma (Student Tutoring Society), Co-editor of "The W.V.U. Woman" (a University Bulletin).

ALPHA UPSILON—Penn State U. Chapter Honors:

First Place in the Annual Snow Sculpture Contest.

Individual Honors:

Nancy Ayres—Dean's List, Pi Gamma Mu, Phi Alpha Theta, Phi Kappa Phi.
 Sally Bolvin—Study Abroad Program.
 Sandy Clements—Dean's List.
 Karen Cook—Dean's List.
 Debbie Daney—Dean's List.
 Carol Faust—Study Abroad Program.
 Joan Fellenbaum—Sigma Tau Alpha, Sigma Tau Delta.
 Sue Forbes—Chef-de-Cabinet for Model U.N. 1966.
 Beth Giebelhaus—Study Abroad Program, Dean's List.
 Tex Heinrich—Cwens, Secretary of AWS as a Freshman, PSU Representative at AWS National Conference at Salt Lake City, Utah.
 Mary Ellen Herrmann—Sigma Tau Delta.
 Donna McDowell—Dean's List, Omicron Nu.
 Maureen McEvoy—Study Abroad Program, Alpha Lambda Delta.
 Judy McNees—Dean's List.
 Joan Purcell—Dean's List.
 Sally Rissinger—Phi Sigma Iota.
 Paula Schempf—Phi Sigma.
 Marcia Strawinski—Scrolls.
 Grada Suarez—Chef-de-Cabinet for Model U.N. 1965.
 Mary Taylor—Dean's List.
 Judy Townsend—Dean's List, Phi Upsilon Omicron.
 Pam Wolfe—Sigma Tau Delta.

ALPHA PHI—Colorado College

Gail Allen—Tour Choir, Queen of Colonial Country Club, Queen of the Mardi Gras, Ft. Worth, Texas.
 June Adler—Pledge Project Chairman.
 Joan Batchelder—International Relations Club president, Symposium Planning Committee, Censor, Dean's List, *Tiger* staff, Sorority Representative on C.C. College Bowl Team.
 Doris Beckman—German Club, French House, Mom Chairman, Dean's List.
 Susan Bexfield—Gamma Phi Scholarship Chairman, Alpha Lambda Delta, Associated Women Students Legislative Council, Welcomer, French Club, Perkins Prize for Scholarship, French House.
 Linda Bjelland—Alpha Lambda Delta, Associated Woman Students vice president. Delegate to National Public Affairs Conference.
 Janet Bowley—Dean's List.
 Joanne Brattain—Homecoming Decorations Chairman, Winter Carnival Queen candidate, Publicity committee for Serendipity Singers.
 Rusty Burnham—Welcomer, Winter Carnival, Decorations Chairman.
 Dottie Davis—Women's Athletic Association Board.
 Jane Eddy—Young Democrats, Pledge Project co-chairman.
 Dianne Flesh—Young Republicans.
 Judi Fotheringill—German House, Pledge of the Month, Yearbook Class Editor, Assistant to C.C. German Department.
 Anita Gable—Tour Choir, Mom Chairman.
 Nancy Griffin—WICHE participant-parole officer.
 Jaynie Heinbockel—Welcomer, Dean's List.
 Ann Hill—German Club, Dean's List.
 Susan Hills—Associated Woman Students Social Chairman, Panhellenic member, Freshman counselor, Young Republicans, Student guide for C.C. Admissions Office, Choir.
 Marcia Irving—Dean's List, Tour Choir, Loomis Wing Representative, President of Gamma Phi Beta, Song Fest Chairman.
 Kathy Jankovsky—Tour Choir, German House, Yearbook Staff.
 Sue Keller—Counselor, Associated Woman Students, Welcomer, Homecoming Queen candidate, Air Force Academy Musical.
 Frankie Keller—Air Force Academy Play, Freshman counselor, Tiger Club.
 Vickie Knox—Welcomer, Tour Choir, Student Piano Recitals, Historian.
 Kay Knudson—Candidate for Miss American University of Beirut, Shakespeare Festival Play, Dean's List, House President, Active of the Month.
 Linda Lewis—Welcomer, Tour Choir, Loomis Wing Representative, Women's Athletic Association Board, Fun and Games Chairman, Tigerettes Publicity Chairman.
 Bea Livingston—Women's Athletic Association Secretary, W.A.A. President, Homecoming co-chairman.
 Teri Lumley—Young Republicans vice-chairman for State of Colorado, Women's Athletic Association Board.
 Margie Lust—Kismet, Galileo, Choir, Young Republicans.

Ronna Matsch—Choir, Band, Ski Club, Christmas Choir, Chapel Choir.
 Gail McLaughlin—Young Republicans.
 Wendy McPhee—French Club.
 Karen Metzger—Pledge Class President, Debate Club, Symposium Publicity Committee, Chosen for Research Assistantship by C.C. Department of Political Science, Teacher of Religion, St. Mary's Parish.
 Anne Negus—Christmas Choir, Military Ball Queen Attendant, Pledge Scholarship Trophy, Junior Panhellenic.
 Janet Odle—Dorm Counselor, Young Republicans Vice President, Women's Athletic Association Executive Board, Tigerettes, German Club, Pledge of the Month.
 Becky Painter—Tour Choir, Tigerettes, Yearbook Staff, Welcomer, Active of the Month.
 Pat Quaal—Young Republicans.
 Pam Roach—National Honor Society Scholarship.
 Ginny Rockwell—Welcomer, Social Worker.
 Lu Ann Rugg—Tigerette President, Christmas Choir, Junior Panhellenic Representative, Pledge of the Month.
 Sallie Rule—Outstanding Freshman, Counselor, Alpha Lambda Delta president, German Club, Parent's Weekend Committee, Panhellenic Secretary, Mathematics Achievement Award, Dean's List, "Galileo."
 Connie Sachse—Dorm President, Counselor, Judicial Board, Late Board, Ski Club, A.W.S. Regional Convention.
 Mary Jo Shidler—Pledge Class Secretary, Tigerettes.
 Janet Smith—Tour Choir Secretary, "Kismet," Air Force Academy Musical, Madrigal Group, Variety Show.
 Deborah Smith—Ski Team, Active of the Month, Homecoming co-chairman.
 Sally Starsmore—German House President, Judicial Board, Dean's List.
 Janet Ward—German Club, Ski Club, Newman Club.
 Lesley Webb—Welcomer, Magazine Chairman, Winter Carnival Decorations.
 Diane Wieden—Gamma Phi Beta President, Cast director of "Kismet," "Galileo," Wing Representative, Late Board, Runner-up in Miss Colorado Springs Contest.
 Eileen Wilson—Yearbook editor, C.C. Publications Board, Associated Students of Colorado College, German House, Wakuta.
 Betsy Wise—Tigerettes vice president, Air Force Academy Musical, Selected Student.

ALPHA CHI—College of William and Mary

Trish Atwell—Library Assistant.
 Barbara Baird—Orientation Sponsor.
 Susan Baskerville—Chorus, Junior-Varsity Basketball, Varsity, Tennis, Women's Dormitory Association Treasurer.
 Gretchen Bielstein—Orientation Sponsor, Debate Council, Intramurals.
 Sue Blair—Gymnastics Club, *Colonial Echo* business Staff.
 Kathleen Buckley—*Colonial Echo* staff.
 Kathleen Carr—Newman Club President, Dean's List, Experiment in International Living (in Italy).

Frances Cole—Pi Delta Phi, *William and Mary Review*, Orientation Sponsor.
 Nancy Combs—Women's Honor Council, Orientation Sponsor, William and Mary Theater, Theta Alpha Phi Secretary, Backdrop Club, Volleyball Team Manager, Intramurals, Varsity Lacrosse, Mortar Board President.
 Cheryl Corbell—Baptist Student Union.
 Carol Cragg—*Colonial Echo* Sorority Staff, Young Democrats Club.
 Catherine Crawford—Ludwell Intramural Representative, Varsity Basketball, Varsity Lacrosse, Chorus.
 Diane Dettmer—Choir, Newman Club, Women's Dormitory Association Vice President, Mortar Board Treasurer, Box Office Staff.
 Anne Dickinson—Student Education Association.
 Sharyn Domagalski—*Flat Hat* Reporter, Psychology Club.
 Bruce Edel—Student Head of Intramurals, Assistant Head Sponsor, Varsity Hockey, Varsity Lacrosse, Mermettes, Women's Athletic Association President.
 Mary Clare Fitzgerald—Newman Club, *Flat Hat* Staff, Basketball Team, Intramural Representative.
 Kathie Frost—Library Assistant.
 Marguerite Furey—Women's Dormitory Association Council, Phi Beta Kappa, Intramural Hockey, Newman Club Student Religious Union Representative, *Colonial Echo* Staff, Wardrobe crew for Backdrop Club play, William and Mary Theater, Heart Fund Drive Representative.
 Naida Harlow—Young Republicans Club, Orchestra, Dean's List.
 Kathleen Hawkins—Junior-Varsity Hockey, Junior-Varsity Basketball.
 Christine Hines—Intramurals.
 Christina Hunt—*William and Mary Review* Fiction Staff, Chi Delta Phi, Hockey Manager.
 Mary Hurn—Hockey Team, Basketball Team, *Colonial Echo* Literary Staff, Intramurals, Dean's List, Alpha Lambda Delta.
 Betty Keahey—Canterbury Club, Hockey Team, Intramurals, Chorus, Pep Club.
 Catherine Kerr—Hall Proctor, Intramurals.
 Susan Knopf—Chorus.
 Sallye Lashley—William and Mary Theater.
 Paula Lippard—Kappa Delta Pi, Orientation Sponsor, Treasurer of the Panhellenic Council, Dean's List.
 Jean Lusardi—Intramural Representative, Hall Proctor, Varsity Basketball, Varsity Lacrosse, Orientation Sponsor, Women's Athletic Association Secretary.
 Merle Markwith—Intramurals, Alpha Lambda Delta.
 Becki McColpin—Women's Swimming Team, Mermettes, Chorus.
 Joan McKann—Dean's List, Tennis Team, Student Education Association Secretary, Intramurals.
 Sharon McGhee—Pep Club.
 Elise Medinger—Sociology Club.
 Donna Munsuy—Baptist Student Union, *Flat Hat* Staff, Student Education Association.
 Linda Nieder—*Colonial Echo* Literary Editor, Panhellenic Council.
 Marion Ostwald—Junior-Varsity Hockey.

Carol Pearn—Chorus, Wesley Foundation.
 Barbara Peck—Alpha Lambda Delta, Chorus, Barrett Dormitory Intramural Representative.
 Rosalie Petrillo—Intramurals.
 Bunni Popkin—Women's Dormitory Association Secretary, *Colonial Echo* Sorority Editor, Student Association Representative Barrett Dormitory, Student Association Secretary.
 Nancy Porter—Intramurals, Student Education Association.
 Berta Ramsey—Intramurals, Orientation Sponsor, *William and Mary Review* Exchange Editor, Class Vice President.
 Margarie Rankin—Basketball Manager, Intramurals, Varsity Hockey, Abelian Society.
 Brenda Robertson—Intramurals, Orientation Sponsor.
 Kay Rodgers—Freshman Dormitory Counselor, Co-Vice President of Jefferson Dormitory, Basketball Manager, Intramurals.
 Missy Smith—Choir, Abelian Society, Intramural Manager, Orientation Sponsor.
 Elizabeth Sturges—Dean's List, Chorus, William and Mary Theater.
 Bridget Sullivan—Student Education Association, Newman Club, Intramurals.
 Margaret Temple—Head Orientation Sponsor, Intramurals, Mortar Board's Outstanding Senior Award.
 Mary Scott Turner—Student Education Association President, Intramurals.
 Nadia Tongour—*Flat Hat* Staff, Hall Proctor, French Club, Psychology Club.
 Val Weaver—Girls' Chorus, Orientation Sponsor.
 Jay Louise Weldon—Women's Honor Council, Mortar Board, Choir, Abelian Society, Phi Beta Kappa, Dean's List.
 Gay West Wilcox—Phi Beta Kappa.
 Cleve Youngblood—Women's Honor Council, Newman Club Secretary, Women's Athletic Association Point Recorder, Varsity Hockey, Varsity Basketball, Intramurals, Mortar Board's Outstanding Sophomore Award, Orientation Sponsor.

ALPHA OMEGA—U. of Western Ontario

Janet Baxter—President of the Girls' Athletic Association.
 Merilee Clunis—awarded Fellowship for graduate studies in psychology.
 Sara Gibson—sweetheart of Phi Delta Theta Fraternity.
 Sheila Johnson—Middlesex College Council Honour Award, Women's Undergraduate Organization, Sunday Nine O'clock, Philosophy Club.
 Bonnie Kasi—President of the Women's Undergraduate Organization.
 Eva Wicks—Candidate for Miss Western.
 Marsha Young—Women's Undergraduate Organization.
 Donna Carpenter, Marny Moore, Maureen O'Malley, Phyllis Smith, and Sandra Snider graduated with 1st class honours and will be on the Dean's Honour List.

Queens . . . Queens . . .



KARLA ROBERTS, a striking combination of beauty and brains, has been selected to reign over her campus as "Miss Queen of Hearts." An 18-year-old coed at California State College at Long Beach, Karla's title symbolizes the college's participation in the fight against heart disease. A member of Gamma Eta chapter, Karla carries a B average in the honors program—a program designed to give intellectual challenge to selected academically-superior students. In addition to her scholastic attainments, she still finds time for outside activities: she is an active participant in drama, piano and dance work at college and she teaches a pre-school age Sunday school class each week. Karla, a psychology major, plans to earn a PhD degree and hopes to become a child psychologist.



QUADRANGLE Queen . . . Julie Kneeland from Rho chapter reigned at the University of Iowa as Quadrangle Queen.



GINNY HARRISON, of Omicron chapter at the University of Illinois, was elected a Bates Dream queen in campus-wide balloting this spring. As Dream Queen she was feted by Bates Fabrics, Inc. during a whirlwind weekend in New York . . . and Bates presented Omicron chapter with a \$500 contribution to their scholarship fund. Creating quite a stir even among sophisticated New Yorkers, Ginny met the press in a Courreges-style dress made from a Bates bedspread . . . the dress she is wearing in above picture.



MISS CONGENIALITY . . . June Nelson (left) of Gamma Kappa chapter at Kearney State College in Ohio and Ronnie Kostic from Bowling Green State University were each dubbed "the most popular girls in their schools."

Queens . . . Queens . . . Queens . . . Queens . . . Queens . . .

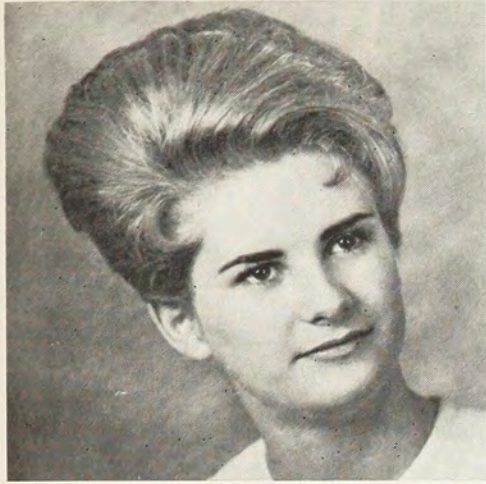

MAY QUEEN at Idaho State University is Pilar Ysursa who was also chosen for the Greek Hall of Fame.



SOONER YEARBOOK beauty is Twila Honea, a member of Psi at the University of Oklahoma.



WINTER CARNIVAL queen at the University of Washington is Karin Hill.



SWEETHEART of Sigma Chi at Memphis State University, Lynda Dollar, accepts her tremendous trophy from the fraternity president.



K-CLUB QUEEN Vicki Livingston of Gamma Kappa chapter was chosen by the lettermen at Kearney State College.

Queens . . . Queens . . . Queens . . . Queens . . . Queens . . .



FOUR LOVELY young ladies whose beauty brought fame to their schools and their cities break into radiant smiles when their new titles are bestowed. At the left, Jean Lutzhoff, a co-ed at the University of Wisconsin gets a congratulatory hug from her mother as she is crowned "Miss Madison." Upper left, Sherly Olson, first runner-up, and Donna Jamison, the winner await Donna's crown as "Miss Kearney." Both girls are Gamma Kappas at Kearney State College. Down in Texas they do things in a big way. Joan McCulloch smiles down from her throne after she won the title "Miss East Texas State University," but that was not a new honor to her. She also holds the titles of "College Beauty," and "Greek Week Goddess" and she represented Commerce in the "Miss Texas" contest.



THERE'S SOMETHING about a uniform that makes any occasion especially gala and these three girls reigned over the military balls at their schools. To the left, Sue Waller wears the crown at San Jose State College and, upper left, Cam McIntosh, reigns at the University of Washington. Cam was also a finalist in the Washington "Queen of Queens" contest. The Air Force students at Iowa State University chose Marbara McMahon, Omega, to be their queen.

Queens . . . Queens . . . Queens

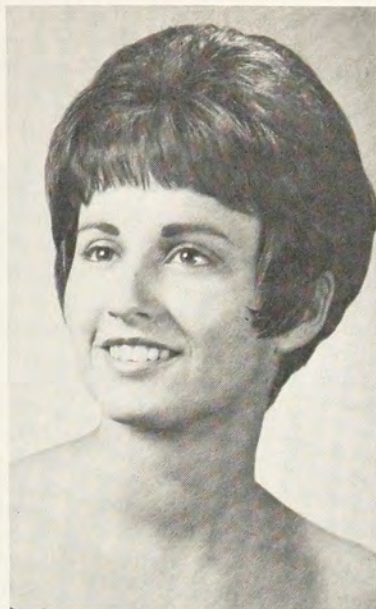

HOMECOMING QUEENS . . . Upper left, Nancy Temple ruled over the Homecoming festivities at the University of Arizona where she is a member of Alpha Epsilon chapter and Patty Stiener, Alpha Beta, greeted the alumni at the University of North Dakota. Muhele Proctor, far right, spoke to the football crowd at the stadium at Bradley University. Muhele, Beta Eta, is also the junior class president and secretary of the Meri-N-ettes.



INTERFRATERNITY councils named Gamma Phi Betas as their queens at two colleges. Above, Ellen Erickson was the IFC queen at the University of Iowa and also served as the Angel Flight Commander. At the upper right, Hilary Goldwater was the San Jose Pom Pom girl and the Homecoming attendant for 1965. Jean Gray, Alpha Epsilon, was chosen the queen of the Interfraternity Pledge Council at Arizona.

BETA ALPHA—U.S.C.

The Chapter worked as a whole to win First Place Division in Songfest with the Delta Chis, First Place for Homecoming Decorations, Second Place in the Greek Games, Second Place in the Phi Sigma Kappa Pledge Relays, and a Participant Trophy from Troyland. The AWS Awards Assembly when the outstanding campus women are honored, turned into "Gamma Phi Beta Night," as Gamma Phis walked away with two Mortarboard members, including Vice President Betsy Spencer, three Chimes (Junior Honorary), eight Amazons (Jr.-Senior Honorary), two Spurs, two of the three Judicial Court Justices, and an AWS Senior Scroll of Honor to Brenda Broz.

Freshman Adrea Caldwell, after being chosen a Spur and a Judicial Court Justice, was elected President of Alpha Lambda Delta (freshman scholastic honorary), while Sharon Klass received the gavel of Homecoming Chairman from last year's Chairman, Mary Earle Skewis, another Gamma Phi. To keep it in the family, Mary Earle took over the job of Senior Class Secretary from graduating Brenda Broz, while Susanjo Broz prepared to go to Europe as one of the eighteen U.S.C. Scholars to Cambridge. Ruth Mackey, another Mortarboard member, was elected Panhellenic President, and Kathy Davis became Vice President of Spurs.

The Beta Alphas took more than their share of royalty, with nine princesses and eighteen little fraternity sisters. Brenda Broz was honored as U.S.C. Homecoming Princess, Marilyn Cashion was Sigma Phi Epsilon Princess, Jane House, Kappa Alpha Rose Princess, Donna Hartsock was Hollywood Park's Goose Girl, and Margot Webber became "Miss Management" of the U.S.C. Business School, a crown she received from last year's "Miss Management" Gamma Phi Jane Nungesser.

Pretty Michele Higue achieved the unique honor of being chosen Princess by two different fraternities. She was Pi Kappa Alpha Princess and Phi Kappa Tau Princess. Candy McPeak also had the unusual experience of pledging not only Gamma Phi Beta Sorority, but also Phi Kappa Tau Fraternity. She was one of the three coed pledges and took part in all the fraternity activities along with her pledge brothers. After going through Help Week and Rush, she was initiated into the active chapter as a full member.

BETA EPSILON—Miami U.

Carol Adams—Women's Choral Society, May Day Committee, Sophomore Counselor.
Karen Bardou—Program Board.
Vicki Beronius—House Council, Junior Orchestras.
Judy Beyring—Sophomore Counselor, SPER, Phi Upsilon, Home Ec Club officer.
Nancy Beyring—AWS Bureau, Shakerette, House Council, Sophomore Counselor, Block M, Dorm Treasurer, Com-Bus President, Com-Bus Award, AWS Council, Panhellenic Treasurer.

Pam Bodnar—House Council, House Chairman.

Emily Bowen—Block M, Intercollegiate Tennis Team.

Lissa Brebner—SEA, Intercollegiate Tennis Team.

Judy Broughan—Sophomore Counselor, House Chairman, Mortar Board, Marlin Club, Red Cap Review, AWS Special Events Chairman, Alpha Kappa Delta, Psi Chi, Dorm President.

Pam Burgy—Dorm Vice President, Freshman Council, Alpha Lambda Delta, CWEN, Sophomore Counselor, Baptist Student Union President, Dorm President, Mortar Board, Phi Beta Kappa, Outstanding Junior Woman on Campus, Pi Sigma Alpha.

Min Callender—Red Cap Review, House Chairman.

Gloria Cohagen—Junior Panhellenic, Sophomore Cabinet.

Phyllis Collins—Block M, *Recensio*, Red Cap Review, Shakerette, Sophomore Counselor, SPER.

Jane DeMotte—Senior Orchestras, House Council, Honorable Mention-Talent in Greek Week Beauty Contest.

Sue Diggs—Block M, Red Cap Publicity, Campus Night Committee, Sophomore Counselor, SPER, Greek Week Programs Co-Chairman.

Barb Donaldson—AWS Special Events, A Cappella, May Day Committee, Sophomore Counselor, CWEN.

Donna Dunn—Red Cap Review, Alpha Lambda Delta, CWEN, Sophomore Counselor.

Paula Dwyer—Women's Choral Society.

Charlene Evans—Program Board, Shakerette, *Recensio*, AWS Publicity, Student Senate Committee, SPER, Chairman of Panhellenic Dance, Panhellenic officer, Dorm President, Greek Week Co-Chairman, Outstanding Greek Women.

Bev Fisher—House Council, Program Board, Student Senate Committee.

Diana Fleischer—AWS Publicity, Program Board.

Linda Gerster—Sophomore Counselor, SPER, Shakerette.

Peggy Goodenow—Dorm Secretary, *The Miami Student*, Alpha Lambda Delta, Sophomore Cabinet, CWEN, Sophomore Counselor.

Pat Goodwin—Greek Week Publicity Chairman, Sophomore Class Publicity, Senior Cabinet.

Trisha Haldeman—Dorm President, *The Miami Student*, Alpha Lambda Delta, Sophomore Counselor, CWEN President, Outstanding Freshman Woman.

Tami Hedrick—ACE.

Marj Hiegel—SPER, Com-Bus Secretary, Women's Choral Society, House Council.

Eileen Hoover—House Council, People to People, Pi Delta Phi.

Nan Howes—Women's Choral Society, Freshman dance committee.

Elaine Jones—Sophomore Counselor, CWEN Treasurer, Dorm Vice President.

Chris Kingsley—Sophomore Counselor, Block M, Dorm President, Dorm Vice President, House Council.

Sherry Kuck—SPER, YWCA, ACE, *The Miami Student*, People to People, Student Senate Committee, Mortar Board, House Council, Women's Judicial Board.

Marilyn Mansfield—ACE.

Jackie Marcus—Block M, Marketing Club.

Sherry Marker—Phi Upsilon Omicron Vice President, AWS Special Events, Senior Class Cabinet, SPER, YWCA, House Council, Home Ec Club.

Kathy Meyers—CWEN, Marlin Club, Red Cap Review, May Day Committee, Greek Week Court, Delta Psi Kappa.

Sandy Miller—Sophomore Counselor, House Council, AWS Special Events, AWS Senior Sales Chairman.

Marie Moody—Sophomore Counselor.

Eileen Mooney—SEA Vice President, House Council, Tri-Delt Scholarship.

Pat Moore—Junior Saddlers, People to People.

Kathy Morrow—People to People, Alpha Lambda Delta, Sophomore Counselor.

Mary Kay Nichols—House Council.

Mary Noffsinger—Dorm Vice President, Freshman Cabinet, YWCA, Greek Week Committee, SPER Vice President, Women's Judicial Board.

Kathy Nolan—Sophomore Counselor, SEA, Dorm Treasurer.

Pat Ogilvie—Junior Marlin, Program Board. Carol Pogue—Sophomore Counselor, Panhellenic Publicity Committee.

RD Rhoades—SPER, Shakerette.

Sue Royer—Sophomore Counselor, CWEN, Junior Orchestras, House Council.

Liz Smith—ACE, Program Board, SPER.

Judy Spangler—Sophomore Counselor, ACE, Junior Panhellenic, Miami Chest.

Linda Taggart—Marlin Club, Sophomore Counselor.

Sue Taggart—A Cappella, Sophomore Class Publicity.

Diane Tantum—Red Cap Review, Alpha Lambda Delta, CWEN, Sophomore Counselor, Program Board.

Pat Taylor—Dorm Secretary, A Cappella, SPER, AWS Freshman Activities Committee, Freshman Public Relations Chairman.

Judy Thomas—House Council, YWCA, Red Cap Review, Marlin Club Secretary, Alpha Kappa Delta.

Diana Wamsley—Program Board, *The Miami Student*, House Council, Student Senate Committee.

Judy Willgeroth—People to People, House Council, Block M.

Diane Williams—Marketing Club.

BETA ETA—Bradley U.

Candy Jacobson—Dormitory Vice President, WRBU.

Ann Mitchell—Meri-N-Ettes, SNEA, Bradley Tutoring Program, Homecoming Program Committee.

Patty Morris—Marching and Concert Band, Pi Kappa Alpha Dream Girl, SNEA, Young Democrats, Senate Corresponding Secretary, Student Board of Activities, Scout Staff.

Pandy Pollard—Young Republicans, SNEA, Sigma Phi Epsilon Girl of the Golden

- Heart, National Advertising Executive for Scout.
- Judy Pottord—*Anaga* Greek Section Editor, Campus Carnival Committee, Homecoming Committee, Tutoring Steering Committee, Women's Recreational Association, Student Board of Activities.
- Linda Ewing—Phi Chi Theta, Pi Kappa Delta.
- Mary Lou Fetterolf—Highest Ranking Senior Woman, Chi Omega Social Science Award, All-Campus Queen Candidate, International Club, Angel Flight, Band, Campus Community Commission, Scholars' Program, Supreme Court Chief Justice, Phi Kappa Phi, Alpha Lambda Delta, Pi Gamma Mu, Chimes, Wakapa, Young Republicans, Student Board of Activities, Budgetary Review Committee.
- Patty Flanagan—*Anaga* Editor, Senior Day Chairman, Merri-N-Ettes, Student Board of Activities Public Relations Chairman.
- Janis Hamilton—Panhellenic Council, Newman Club, Student Service Committee, Young Republicans.
- Carolyn Harshbarger—Newman Club, Student Board of Activities Junior Board Member, Associated Women Students, Phi Chi Theta, Angel Flight, Angel Flight Drill Team, American Marketing Association, Chairman of the Big Sister Program, Campus Carnival Steering Committee, Homecoming Steering Committee.
- Roberta Huff—Pi Lambda Theta, President Student Board of Activities.
- Dade Boothe—Bradley Tutoring Program.
- Linda Irwin—Senator, *Who's Who in American Colleges*, Senior Class President, Radio Board of Control, SNEA, Scout Staff, All-School Treasurer, Campus Community Commission, Pi Kappa Delta, Debate Team, All-Campus Queen, Young Republican's Club, Homecoming Steering Committee.
- Sheila Vroman—announcer for WRBU, Student Board of Activities Public Relations Committee.
- Marilyn Hubbel—Pi Kappa Alpha Dream Girl Candidate, stage manager for dramatic productions.
- Joan Major—Inter-Faith Council Vice President, Christian Science Organization President, French Club, SNEA.
- Nancy Seymour—Bradley Tutoring Program, *Anaga*.
- JoAnn Korb—Supreme Court Justice, Associated Women Students, Chorale, Community Chorus.
- Marsha Lister—University Theater, Chorale, Community Chorus, Senator, Panhellenic President, Wakapa, Radio Board of Control, Kappa Omicron Pi Vice President and Secretary, Dean of Students' Advisory Committee, Presidents' Council, IFC Queen Candidate, Campus Carnival Queen Candidate, Pi Kappa Alpha Dream Girl Candidate, Womens' Director of WRBU.
- Lynette Martin—Student Board of Activities, Women's Recreational Association, Bradley Bowling Team.
- Carol Kirsch—Senate, Bradley Tutoring Program, Inter-Faith Council President, Angel Flight Pledge Class Secretary, Newman Tutoring.
- Pam Kief—SNEA, Aquadettes.
- Carol Wetterer—Merri-N-Ettes, Alpha Lambda Delta Treasurer, Bradley Tutoring Program.
- Pam Young—SNEA Junior Board, Pi Lambda Theta, Phi Kappa Phi, Wakapa.
- Mary Ellen Thurwanger—Chorale, Community Chorus, Student Board of Activities, SNEA, C. H. Tib Day Queen Candidate.
- Sandy Wenckus—Women's Recreation Association President, Newman Club Historian, Student Board of Activities, WRBU, Homecoming Committee, Campus Carnival Committee, Freshman Sophomore Dance Committee.
- Sue Sweeney—Angel Flight, *Anaga* Section Editor, Aquadettes, Bradley Tutoring Steering Committee, SNEA, Newman Club, Homecoming Committee.
- Linda Schall—Merri-N-Ettes, Phi Chi Theta.
- Carole Vastano—Student Board of Activities, Alpha Lambda Delta, Phi Chi Theta, Dean's List, Newman Club, Peoria Players, Young Democrats.
- Anne Bush—Aquadettes, Dormitory Council.
- Michelle Proctor—Junior, Senior Class President, Greek Week Steering Committee Merri-N-Ettes Secretary, Homecoming Queen, Sigma Phi Epsilon Queen of Hearts, IFC Queen Candidate.
- Janet Prosser—University Theater, Radio Board of Control, Sigma Phi Epsilon Girl of the Golden Heart, English Club, Student Board of Activities, Homecoming Steering Committee, Campus Carnival Steering Committee.
- Karen Reinhold—Angel Flight, Student Board of Activities, Mu Epsilon Pi, Scholars Program, Scout, Young Republicans.
- Sandee Bradley—Bradley Student Service Committee.
- Nan Locke—Band, Chorus, Majorettes, Sigma Alpha Iota, SNEA.
- Sue Arnold—Newman Club, Student Board of Activities, Bradley Tutoring Program, Greek Week Committee, One of the Ten Best Dressed Girls on Campus, IFC-Panhel Dance Committee.
- Sharon Brogan—Newman Club, Student Board of Activities, Bradley Tutoring Program, Campus Carnival Committee, Senate, Chimes, Lecture Arts Concert Committee.
- Carol Bertalmio—Sigma Phi Epsilon Dream Girl, Chorale, Angel Flight, Pledge Trainer, Merri-N-Ettes, SNEA, Student Board of Activities, Campus Carnival Committee, Junior Senior Prom Queen Finalist, Homecoming Steering Committee, Sigma Phi Epsilon Queen of Hearts.
- Anita Boyer—Merri-N-Ettes, Chorale, Alpha Lambda Delta, Theta Xi Cinderella Queen.
- Cindy Colwell—Merri-N-Ettes, Newman Club.
- Donna Glowski—Scout Reporter, Angel Flight, Student Board of Activities, Campus Carnival Publicity Committee, Greek Goddess Candidate, Bowling and Volleyball Teams.
- Ruth Ann Kengott—Bradley Student Service Committee.
- Pixie Kief—Aquadettes.
- Kaye Rossa—Senator, Pi Kappa Delta Secretary, Pi Kappa Delta First Place Winner in Debate Tournament.
- Jane Griffith—SNEA, Young Republicans.
- Carol Tucker—SNEA.
- Jane Dungy—Student Board of Activities, SNEA, Associated Women Students.
- Joan Knosp—Phi Kappa Phi, Delta Phi Delta, Student Board of Activities, Young Republicans, SNEA, Angel Flight, Omicron Delta Kappa, Special Service Officer, Degree of European Studies, Wakapa, Gamma Delta.
- Sena Cirese—Bradley Tutoring Project, Newman Club, Homecoming Committee, Campus Carnival Committee.
- Carol Wicks—International Club, Scholars' Program, Aquadettes.
- Carla Frank—Merri-N-Ettes.
- Jennifer Goff—Bradley Tutoring Program, *Anaga*, Lovelace historian.
- Janis Michaels—Newman Club, WRBU Staff, University Theater.
- Marilyn Schwankoff—Chi Rho, Young Republicans.
- Judy Robinson—Wakapa, Chimes, Phi Kappa Phi, Alpha Lambda Delta, Dean's List.

BETA THETA—*San Jose State*

- Rose Ann Ashen—Sigma Nu White Rose Queen, Secretary, Greek Retreat Committee, Little Sister of Sigma Nu.
- Bernadette Atkinson—Graduating with honors.
- Nancy Benedict—Panhellenic Scholarship Award for highest grades of Freshmen sorority women.
- Barbara Bohnett—Finalist, Pi Kappa Alpha Dream Girl, Little Sister of Pi Kappa Alpha.
- Wendy Brownton—Orientation Leader, Freshman Camp Counselor, Association of Women Students Christmas Door Decorating Committee, Little Sister of Delta Sigma Phi, Freshman Camp Committee, One of the Fifty Outstanding Women on Campus, Association of Students' Meritorious Service Award.
- Irene Carr—Rally Committee, Little Sister of Sigma Chi, Hospitality Committee.
- Michael-Ann Cetinich—Miss San Jose State, preliminary to the Miss America Contest.
- Jeanne Collins—Freshman Camp Counselor.
- Gail Clark—Finalist, Sigma Nu Pledge Princess, Little Sister of Sigma Nu.
- Marianne Cook—Little Sister of Sigma Chi Secretary, Social Affairs Committee, Greek Retreat Counselor, Theta Xi Queen Finalist.
- Bonnie Couse—Finalist Lambda Chi Alpha CRESCENT Girl, Intramural Tennis Team.
- Carole Dallape—Delta Sigma Phi Dream Girl, Little Sister of Delta Sigma Phi, Orientation Leader.
- Pam Davis—San Jose State Song Girl.
- Debbie Dean—Greek Week Queen.
- Pat Dolan—Delta Sigma Phi Princess, Little Sister of Delta Sigma Phi.
- Bonnie Drury—Little Sister of Pi Kappa Alpha, Semi-finalist, Homecoming Queen, Dream Girl of Pi Kappa Alpha.
- Linda Falba—Freshman Camp Counselor Rally Committee, Greek Week Committee, Kaydets, Finalist Sigma Nu White Rose Queen, Little Sister of Sigma Nu.
- Caroline Gerth—Little Sister of Pi Kappa Alpha.

Hilary Goldwater—Freshman Camp Counselor, Homecoming Princess, Rally Committee Hospitality Committee, Kaydetts, Model, *Lyke* Magazine, San Jose State Song Girl, Orientation Leader, Association of Students' Meritorious Service Award, Community Service Committee.

Mary Hansen—San Jose State Song Girl, Little Sister of Theta Chi and Little Sister of Sigma Pi.

Chris Hoover—Little Sister of Sigma Nu.

Jan Johnson—Model, *Lyke* Magazine, *Mademoiselle* Magazine's One of Ten Best Dressed Women on Campus, Foreign Student Orientation Leader.

Kim Kmetovic—Model for *Lyke* Magazine.

Lorie Laffin—Sigma Phi Epsilon Pledge Princess.

Ginny Lindquist—Panhellenic Judicial Board.

Ann Lumsden—Little Sister of Phi Delta Theta.

Sharon McNew—Greek Retreat Committee, Model, *Lyke* Magazine.

Joice Morrall—Freshman Camp Committee, *Lyke* Doll, Association of Women Students' One of Fifty Outstanding Women on Campus.

Liz McDiarmid—Spartan Spears, Sophomore Women's Honorary, Pi Kappa Alpha Dream Girl Semi-finalist.

Kerry O'Brien—Little Sister of Sigma Nu.

Lynne Santhoff—Intercultural Steering Committee, Little Sister of Sigma Nu.

Mary Anne Santone—Model, *Lyke* Magazine, Homecoming Semi-finalist, Dream Girl of Pi Kappa Alpha, Little Sister of Pi Kappa Alpha.

Donna Schilling—Sigma Alpha Epsilon Little Sister of Minerva.

Susie Saxe—Sigma Alpha Epsilon Little Sister of Minerva.

Gayle Smithson—Sigma Alpha Epsilon Little Sister of Minerva.

Penny Schwellenbach—Homecoming Committee, Ratmate.

Beth Seivert—Military Ball Queen, Model for *Lyke* Magazine.

Pat Smith—Sigma Phi Epsilon Princess, Golden Heart of Sigma Phi Epsilon.

Yvonne Taylor—Sigma Pi Orchid Queen Semi-finalist.

Paulette Uhalt—Theta Chi Dream Girl Semi-finalist.

Sharon Venable—Sigma Pi Orchid Queen Finalist, Sigma Pi Little Sister.

Valerie Vetch—Kaydetts, Association of Women Students' Big-Little Sister Committee.

Sue Walters—Second Runner-up for Miss San Jose State, President of Student Nurses' Association, Kaydetts, Military Ball Queen, California Student Nurse of the Year Finalist.

Cathy Walton—Kaydetts, Model for *Lyke* Magazine.

Ann Ward—Model for *Lyke* Magazine, Kaydetts, Finalist for Lambda Chi Alpha Crescent Girl.

Jackie Zimmerman—Winner of *Mademoiselle* Magazine Guest Editorship.

Sammy Zwanzig—Angel Flight, Greek Retreat Committee, Greek Retreat Steering Committee.

Marilynn Coles—Kaydetts, Sigma Alpha Epsilon Little Sister of Minerva.

Bonnie Kapkin—Sigma Alpha Epsilon Little Sister of Minerva.

Jody Fennen—Foreign Student Orientation Leader, Kaydetts.

Susan Dunaway—Orientation Leader.

BETA IOTA—Idaho State U.

Betty Alvord—AWS, Muscular Dystrophy Drive.

Printha Ault—Pi Kappa Alpha Garnet Princess, Blood Drive, Spurs, Lead in *John Brown's Body*.

Patti Bailey—Ski Club, Senior representative to Panhellenic, AWS, Muscular Dystrophy Drive.

Sharon Barta—Drill Team, Spurs.

Launa Beasley—Chimes, Golden Hearts, Silver Tassel, College Bowl alternate.

Bonnie Brekke—AWS treasurer, AWS Big-Little Sister Program, Greek Hall of Fame candidate.

Barbara Buddel—Homecoming Queen attendant, Co-Chairman of Coronation Ball, Pi Kappa Alpha Playmate, AWS Big-Little Sister Program.

Sherry Chapin—AWS, Muscular Dystrophy Drive, American Junior Dental Hygiene Association.

Linda Clarke—AWS, I. S. U. displays committee, Freshmen Class secretary.

Karen Conrad—Drill Team, Band, Tau Kappa Epsilon Sweetheart, Military Ball Queen.

Julie Egurrola—Newman Club, First vice president of SNA, Student Nurse freshmen representative, Graveley Hall Council.

Pat Fisher—AWS, Greek Week.

Judy Fountain—AWS cheerleader, Co-Chairman of Christmas Formal Decorations, Muscular Dystrophy Drive.

Ramona Garro—Homecoming, Co-Chairman of Life Lines, Spur Barn Dance, Muscular Dystrophy Drive, I.S.U. Calendar chairman.

Joanne Givens—AWS, Blood Drive, Canterbury Club, Christmas Decorations for dormitories.

Carol Gill—AWS, Muscular Dystrophy Drive, Co-Chairman of Life Lines.

Wilma Gnemi—Co-Chairman of Christmas Formal Decorations, Muscular Dystrophy Drive, Delegate to Homecoming Revision, Home Economics Club president, University Day sub-chairman, Greek Week, Co-Orgs, President of Turner Hall.

Diane Goodwin—AWS representative, Young Republicans, I.S.U. Display, Cheerleader, Homecoming Queen attendant, Sigma Nu Sweetheart candidate, Turner Hall secretary, Decorations for Coronation Ball.

Nancy Graves—President of Golden Hearts, Sigma Phi Epsilon Sweetheart, Band, Orchestra, French Club, Spurs, I.S.U. Best Foods Queen candidate.

Sandy Guyon—AWS, Muscular Dystrophy Drive, Greek Week.

Pat Hall—Wicky Wears chairman, Bengal business manager, Homecoming Communications chairman, Most Unglamorous Co-ed, Social Committee publicity chairman, Golden Hearts, *Who's Who*, University

Day chairman, Chimes, Student of the Quarter Finalist, *Bengal* editor, Silver Tassel.

Sue Heath—AWS, Muscular Dystrophy Drive, Dormitory Decorations committee, Graveley Open House committee.

Julene Hopewell—Pi Kappa Alpha Dream Girl, Co-Chairman of Coronation Ball, Secretary of Turner Hall Council, AWS Big-Little Sister Program.

Christine Jeffries—Graveley Hall Decorations co-chairman, Muscular Dystrophy Drive, AWS, Spurs.

Billie Johnson—Golden Hearts, Spanish Club, French Club, Coronation Ball decorations, AWS Big-Little Sister Program, College Bowl team, Muscular Dystrophy Drive.

Effie Karellas—AWS Golden Hearts secretary, Sigma Phi Epsilon Sweetheart Finalist.

Elaine Kinney—Muscular Dystrophy Drive, AWS, Senior Class treasurer, Blood Drive, May Queen candidate, Greek Hall of Fame candidate.

Lindi Lanni—AWS, Greek Week.

Anna Marie Maguire—AWS, Muscular Dystrophy Drive, Blood Drive, Recording secretary of Newman Club.

Teresa Maguire—AWS, French club, Newman club, Sophomore Class secretary, Christmas Formal, Muscular Dystrophy Drive.

Rita Martin—AWS representative, AWS Bridal Show decorations chairman, Social Committee Displays.

Irene Mingo—AWS, Life Lines, Muscular Dystrophy Drive.

Lynda Mitchell—AWS, Muscular Dystrophy Drive.

Tish Paulson—AWS, Choir, Tunesmiths, Sweetheart Formal decorations, Miss I.S.U. contestant, Life Line.

Betty Sue Pierce—Blood Drive, Pi Kappa Alpha rush party hostess, Greek Hall of Fame Candidate.

Kathy Perrin—AWS Big-Little Sister Program, Home Economics club, Muscular Dystrophy Drive.

Karen Peters—Muscular Dystrophy Drive, Spur Barn Dance, French club, Sigma Phi Epsilon Diamond Princess.

Diane Petersen—Lectures and Assemblies chairman, Co-Orgs, *Who's Who*, AWS Big-Little Sister Program, Muscular Dystrophy Drive, Blood Drive, AWS vice president.

Jan Reid—Homecoming Invitations committee, Homecoming Queen attendant, AWS, Ski club Finance Committee Chairman.

Ileene Reynolds—Choir, Graveley Hall Council, I.S.U. Young Republicans, AWS, Muscular Dystrophy Drive.

Becky Robbins—AWS, Muscular Dystrophy Drive.

Tanya Robbins—AWS, Sophomore Class treasurer, Homecoming Dance chairman, Homecoming Queen attendant, Christmas Formal, Muscular Dystrophy Drive.

Mary Rock—AWS Muscular Dystrophy Drive, Drill Team.

Diane Rudd—AWS, Muscular Dystrophy Drive.

Sue Rountree—AWS, Muscular Dystrophy Drive, Cheerleader, AWS representative, Coronation Ball Decorations.

Marcia Smith—AWS, St. Andrew's Altar Guild, Graveley Hall Council, Muscular Dystrophy, Spurs.

GAMMA PHI WINNERS



The Gamma Phis at Minnesota have done it again! This is the fifth year in a row that they have been awarded the beautiful Homecoming trophy for first place in All-Participation. They received additional trophies for first place in house decorations (above), first place in button sales and second place in floats.



The Gamma Kappa pledge class pose with their Sig Ep Olympics trophy they won for first place over-all. Standing, from the left, are: Sandy Bush, Sue Stewart, Pam Hammond, Jane Landmesser, Sue Saunders, Linda Griffith, Julie Madison, Connie Renter, Dorris McConville, Ginny Maxwell, Mary Lou Kincaid, Pam Owen. Seated are Sheryl Mintkin, Carol Sederberg, Linda Wisdom, Judy Austin, Sherry Stec, Julie Gaer, Lynne Keim and June Nelson.



Alpha Deltas captured the first place trophy in Savitar Frolics at Missouri with their presentation of "For Heaven's Sake."



Mary Kay Bettis, pledge at Gamma Xi, had to forego her initiation as a charter member of our newest chapter in order to try out for drum majorette with the University of Tennessee "Pride of the Southland" Band. She won!



Gamma Phis at Indiana University collected the championship trophy for the second consecutive year in the Mini tricycle race during Little 500 Weekend last May. Kneeling, from the left, are Diane Krueger, Sandee Shuster, Kathy Esser and Becky Bringle. Presenting the winning cup to Kathy and Becky is Elvis J. Stahr, president of Indiana University.

Marjorie Staley—AWS Big-Little Sister Program, Student Affairs Committee, Life Line.
 Deanna Stiles—AWS, Young Republicans, Muscular Dystrophy Drive, Spurs.
 Susan Williams—AWS, Muscular Dystrophy Drive.
 Valorie Wilson—French club, AWS, Muscular Dystrophy Drive, Phi Sigma Kappa Moonlight Girl, Military Ball Queen candidate, Snow Queen candidate.
 LaVaun Yearsley—AWS, Life Line, Student Nurses Association, Sigma Nu Sweetheart candidate.
 Stephany Young—German club, AWS, Muscular Dystrophy Drive, Spurs, Scholarships and Loans Committee.
 Pilar Yursa—Life Line social committee, Silver Tassel, Golden Hearts, Senior Class secretary, Block's Fashion Board, All Union College Convention Delegate, Senior Class Dinner Dance, Christmas Invitations committee, May Queen, Greek Hall of Fame.

BETA LAMBDA—San Diego State

Judy Antell—Dean's List for scholarship.
 Betty Arbon—Yearbook staff, Spurs, Sophomore class council.
 Charlotte Calvert—President of San Diego Collegiate Panhellenic, Rugby-ettes.
 Nancy Ellis—Ceta, Spurs, Cap and Gown Leadership School.
 Marcia Erickson—Spurs, Cap and Gown Leadership School, Dean's List, Las Meninas.
 Debbi Flint—Yearbook staff, Spurs, Las Meninas, Shell and Oar, Sigma Phi Epsilon Sweethearts Club, Candidate for Lambda Chi Alpha's Miss Blowout.
 Rolly Fanton—Starlight Opera, Parts in various campus drama productions.
 Carol Grant—Tau Kappa Epsilon Daughter of Diana Secretary.
 Paula Gray—Spurs, Las Meninas, Flag twirler.
 Barbara Grigg—Spurs, Flag Twirler, Dean's List, Blue Book Ball Queen candidate, Sweetheart of Delta Sigma Phi candidate.
 Sandee Hallum—Cheerleader, Pep Board, Rugby-ettes, Pres. of Aztec 500, Jr. Class Council Chairman, Lambda Chi Alpha Miss Blowout candidate.
 Judi Jones—Angel Flight, AFROTC Auxiliary.
 Sue Lange—Las Meninas.
 Jan Miller—Lambda Chi Alpha Crescents.
 Sue Ann Neal—Dorm wing President.
 Judi Norberg—Spurs.
 Barbara Olson—Ten Best Dressed on campus, Sophomore class council.
 Betty Ragenovich—Las Meninas, Mortarboard, Alpha Mu Gamma—honorary language fraternity, IAWS Convention Chairman.
 Laura Robles—Dean's List, Flag Twirler.
 Betsy Scarborough—Cap and Gown Leadership School.
 Sue Shields—Songleader alternate.
 Sharon Taylor—Associated Student Secretary, Sophomore class secretary, Rugby-ettes, AWS Council.
 Margie Tejack—Ceta, Spurs.

Pam Weidaw—Phi Mu Alpha—Honorary music fraternity, Phi Mu Alpha Sweetheart.
 Anita Wernstrum—Associated Women Students Treasurer.
 Linda Williams—Angel Flight, Rugby-ettes, Miss Derby Day candidate, Aztec 500 Pub. Chairman.
 Dianne Wilson—Associated Women Students President, Little Sisters of the Maltese Cross.
 Carol Curtis—Spurs, Inter-Dorm Council Yearbook staff.
 Kara Hill—Lambda Chi Alpha Crescents.
 Jeanie Faulkner—Freshman class secretary, Sigma Phi Epsilon Sweethearts club.
 Caryn Swan—Ten Best Dressed on campus, AWS Chairman, *Mademoiselle* model, Alpha Tau Omega Miss Shipwreck candidate.

Chapter Honors:

1st Place Scholarship from San Diego Collegiate Panhellenic.
 1st Place Homecoming decorations in our division.

BETA MU—Florida State U.

Our members were very active on the Florida State campus. Representing Beta Mu as junior councilors for the new freshmen were: Jean Osborn, Toni Ashmore, Melissa Phypers, Carol Jean Lewis, Margaret Francis, Carole Pou, Carole York, Beth Wales, and Patsy Keene. Other honors held by our girls are:
 Nancy Wright—Delta Chi Little Sister, officer Marketing club.
 Jean Osborne, Melissa Phypers, and Bonnie Berkeley—Tarpon Club.
 Carol Jean Lewis—vice president of home economics club.
 Joan Bennett—Angel Flight, the business honorary.
 Faye Wells and Claudia Williams—Omicron Nu, Claudia was also later elected secretary for the year 1965-66, and also president of the Marketing Club.
 Dottie Cygan—Sigma Alpha Iota.
 Barbara Stewart, and Diana Brown—Alpha Lambda Delta.
 Maria Walker, Lynn Burns, Louise Van Norden, and Sharon Matlock—Village Vamps.
 Carol Jean Lewis was elected Senior Class Women's Senator.
 Carol Sackett, Sue Boyle, and Betsy Shine—Sophomore Council.
 Beth Wales—Secretary of the Social Welfare Club.
 Linda Joe Wahl—Phi Beta Kappa.
 Four new junior councilors—Donna Guiline, Jane Fenn, and Sally Gardner.

BETA NU—U. of Vermont

Beta Nu's were well rewarded for a hectic but gratifying year. One glance at the huge ivory mantel crowded with trophies, bronze and silver, brings warm memories of a highly successful cooperative effort. Our ultimate achievement, the Lambda Iota Trophy, was awarded to Gamma Phi Beta by the Panhellenic Council. For recognition of overall excellence, this is the highest honor that a sorority on the University of Vermont campus can receive.

With traditional New England conservatism, Beta Nus are proud of having merited nearly every possible tribute and praise. We ushered in the brilliant fall colors with a notable place in the Homecoming poster contest. Our "Grin and Bear It" dimensional mural portrayed a beaming catamount astride a mournful Maine mascot. Greek Week brought further laudation to the Gamma Phi's as we were awarded the All-Greek Trophy for most outstanding Greek letter fraternal organization. Rushing season added twenty-one enthusiastic pledges to our spirited sisterhood. We worked strenuously to crown lovely Sheila Cronin princess in the annual Kake Walk festivities. Nevertheless, Beta Nu's realized the importance of study and UVM Honors Day added to our growing collection the Panhellenic Cup for highest scholastic average and the Panhellenic Plaque for greatest improvement in academic attainments. With more than half our girls on Dean's List, our expectations were surpassed when the names of Gail Seymour '67, and Norma Hanson '66, were among those listed as having secured highest scholastic standing in their respective colleges. Marsha Hopkins '67, received a Howard award for excellence in her freshman year. Jane Belcher '65, proudly wore her Phi Beta Kappa key during Commencement exercises. However, Beta Nu's were not concentrating on brain power alone, for their athletic abilities brought home the winning certificate for intramural sports.

BETA PI—Indiana State U.

Judy Barrick—Student Union Board executive coordinator.
 Dagmar Herden—Homecoming Co-chairman 1964, "500" Festival Princess, Ideal Sorority Woman, Gamma Phi Beta, *Who's Who*, Big Wheel-Page One Ball, Crescent Cotillion Chairman.
 Holly Squire—Senior class treasurer, Upsilon Alpha Delta Science Honorary.
 Betsy Bennett—Student Union Board secretary.
 Millie Vaughn—Kappa Delta Pi Education Honorary, Student Education Association, Association for Childhood Education, Semester Honor Roll.
 Kay Pesavento—Semester Honor Roll, National Education Association.
 Deanna Summers—*Who's Who*, Pi Omega Pi, Kappa Delta Pi.
 Hope Liechty—Gamma Phi Beta, President, Pickert Hall, President, Kappa Delta Pi Education Honorary, Math Honors Student.
 Linda Pounds—Miss Indiana State University Veterans Club (Armed Forces Day).
 Jackie Schultze—Secretary Burford Hall, Athenaeum Club, Kappa Delta Pi Education Honorary, Women's Recreation Association.
 Sally Herod—Student Union Junior Board, Fine Arts Festival Co-ordinator, German Club Social Chairman.
 Diane Adams—*Sycamore* (yearbook) Editor 1965, *Who's Who*, Alpha Phi Gamma Journalism Honorary, Sigma Tau Delta English Honorary, Pamarista (local Mortar Board), Press Club.

At IAWS in Salt Lake City



The national convention of the Intercollegiate Associated Women Students brought together 20 Gamma Phi Betas from all over the United States. The convention, held at the University of Utah in Salt Lake City last March, was attended by 613 girls.

IAWS is the national organization of local AWS chapters found on many college campuses. The national association convenes biennially and regional conventions are scheduled on the alternate years.

Gamma Phi Betas attending the meeting compared notes on chapter organization and activities at a luncheon meeting on one day of the convention. The advisor to the delegation from Florida State University was Miss Elizabeth Lynn, an alumna of Beta Mu chapter. Joined by common fraternal bonds and their mutual interest in campus government, many new friendships got off to a good start in Salt Lake City.

Members of Gamma Phi Beta attending the convention were: Terry Heinrich, Alpha Upsilon, Pennsylvania State University; Sheri Long, Ann Brennecke and Karyn Schoepf, Theta, University of Denver; Deanell Reece and Carol Jo Wilier, Sigma, University of Kansas; Mary Ann Mercier and Gail Rogers, Beta Omicron, Arizona State College; Barbara Hansen, Gamma Theta, University of the Pacific; Dianne Wilson, Beta Lambda, San Diego State College; Vicki Dowling, Pi, University of Nebraska; Linda Morgan, Gamma Eta, California State at Long Beach; Susan Hills, Alpha Phi, Colorado College; Eileen Vandermark, Beta Phi, Indiana University; Paula Spence, Xi, University of Idaho; Connie Hall, Alpha Beta, University of North Dakota; Sharon Rice, Gamma Delta, University of Wyoming; Patsy Ryan, Beta Sigma, Washington State University; and Robbin Schoff, Alpha Gamma, University of Nevada.

BARBARA HANSEN, Gamma Theta
CRESCENT Correspondent



Peggy Punttenney (U. of Arizona) received the Danforth Award in home economics. With the honor came a two week trip to St. Louis to visit several industries and two weeks at the American Youth Foundation Camp at Stony Lake, Michigan.

Delegate to Japan



Barbara Johnson

Barbara Johnson (U. of Illinois) spent last June and July touring the Orient as a member of the Student Leader Delegation to Japan, Korea and Hong Kong.

Sponsored by the United States National Student Association and the State Department, the delegation was selected on the basis of knowledge of Asian affairs, academic record, cocurricular activities and ability to communicate.

It is easy to see why Barbara was chosen as one of the six members to represent the United States. She has served as executive vice president of the Student Senate (the only woman to do so) for three consecutive terms. She was twice elected NSA delegate by the student body and she was student adviser to the Panel on International Relations.

She was named to Phi Beta Kappa and Mortar Board and the *Mademoiselle* college board. Still to add to these is her beauty: She was a Homecoming Queen finalist and a member of the May Queen court.

SALLY SMITH, Omicron

Leola Neal Award



Laureen Snider

Laureen Snider, a 1965 honor graduate of the University of Toronto and a member of Alpha Alpha chapter of Gamma Phi Beta, has been awarded the Leola Neal Scholarship for academic excellence.

With her recently acquired bachelor of arts degree in psychology, Laureen will intern this summer at the Ontario Hospital for the Mentally Ill. Next fall she will enter the School of Social Work at the University of Toronto to study toward her master's degree.

As an undergraduate Laureen was the recipient of the Victoria College alumnae scholarship in sociology, the Humber Valley Village Kiwanis Social Service award, and the Alpha Alpha chapter scholarship shield.

Her new \$100 grant is named for Dr. Neal, dean of women at the University of Western Ontario and a Gamma Phi Beta who has consistently promoted higher scholarship standards among sorority women. The award rotates among the Canadian universities and is open to members of all Panhellenic groups. Applications are made through the deans of women or the local Panhellenic groups and grades must be substantiated at the university level.

Pat Whaley—*Sycamore* (yearbook) organizations co-editor, Gamma Phi Beta 1965 Campus Revue Director, Home Economics Club, Press Club.

Donna Davis—Association for Childhood Education, Panhellenic treasurer, Little Sister of Maltese Cross, Financial Advisor of Crystal Ball (for all sorority women), Alpha Tau Omega Sweetheart Candidate, Student Union Merit Award.

Susie Clifford—Little Sister of Maltese Cross, Pledge Trainer.

Linda Funkhouser—Rose Poly Homecoming Queen Candidate, Young Democrats, MENC, National Education Association, Outstanding Band Member, Gamma Phi Beta Alumnae Scholarship winner, Symphonic Band, Woodwind Choir.

Sue Ann Moore—Home Economics Club, Phi Upsilon Omicron Home Economics Honorary.

Linda Johnson—Gamma Phi Beta Float Chairman, Executive Board and Hall Council of Residence Hall, Student Government Association—Rules and constitution's Committee's, Student-Faculty Organizational Committee, Co-Editor Student Organizational Handbook Revision Committee for Residence Halls, Cumulative Honor Roll, Pamarista (Women's Honorary).

Patty Wells—Yearbook Senior Section Editor, Hall Social Committee, Homecoming Queen Candidate, Social Chairman for Residence Hall.

Donna Benna—Senior Panhellenic Delegate, Chairman of local National College Bowling Tournament, Co-chairman of Greek Summer Rush Pamphlet.

Lila Burton—Semester Honor Roll, Miss Military Police, Honor Student in Mathematics, Undergraduate Assistant in Math.

Sharon Dieckmeyer—Communications Committee in Residence Hall, Cumulative Honor Roll.

Alice Massing—Gymnastics Club.

Janet Downing—Corridor Chairman Residence Hall and Hall Council, Homecoming Queen Candidate—for one Residence Hall.

Bonnie Rohrbaugh—Residence Hall Treasurer, Hall Executive Board.

Patty Spindler—Runner up to Homecoming Queen, Social Committee in Residence Hall, Social Chairman for new Residence Hall.

Jo Williams—Semster Honor Roll, Residence Hall House Management Chairman fall semester.

Betsey Wood—Alpha Phi Omega Journalistic Honorary, Press Club Scholarship, Fine Arts Festival Co-chairman, Student Union Board, Co-chairman of Freshman Orientation.

Kim Sturgeon—Burford Hall Social Committee, Music Educator's National Convention (MENC), Chamber Opera, Madrigal Singers, Songfest Director.

Mary Ann Fischer—Union Board Dance Committee, Nurses Association.

Cynthia Snider—Freshman Representative in the Residence Hall.

Marlene Smith—Young Democrats.

Tammy Kaufman—Residence Hall Communications Committee and Student Govern-

ment Association Committee.

Pam Terrell—Residence Hall Communications Committee, Hall Council, Union Board Committee.

Marcia Bright—Cumulative Honor Roll, Association for Childhood Education, Residence Hall Student Government.

Karen Conyers—Residence Hall Council, Women's Halls Association Council, Campus Communications Coordinator, Yearbook staff, Handbook Revision Committee—Residence Hall.

Sarah Smith—Residence Hall Freshman Representative.

Linda Wilder—*Statesman* Staff (Campus Paper), French Club, Treasurer Residence Hall 1965-1966.

Carolyn Willis—Miss Air National Guard, Home Economics Club, Student Union Board Pledge, Miss Sullivan County.

Kim Smith—Sketch Club.

Karen Parker—Residence Hall Freshman Representative Chairman and Hall Council, New Hall Corridor Chairman Coordinator.

Barb Long—Residence Hall Freshman Representative, New Hall Corridor Chairman.

Chapter Honors:

First place for Homecoming Float.
In top three—Homecoming Queen (Patty Spindler).
Campus Carnival—1st prize for most original idea and most money.
Who's Who—(Diane Adams, Dagmar Herden, Deanna Summers).
Homecoming Co-chairman—(Dagmar Herden).
Crystal Ball—Ideal Sorority Woman for Gamma Phi Beta (Dagmar Herden).
Big Wheel—Page One Ball (Dagmar Herden).

BETA RHO—U. of Colorado

Individual Honors:

Cathy Balzer—Weeks Hall president.
Kay Burleson—Miss Lubbock.
Sally Childress—Junior Council.
Pat Deason—finalist in Homecoming Queen.
Jane Deaver—Mortar Board and served as Judiciary Chairman of AWS.
Sinah Goode—Student Council representative.
Kay Haldy—Best Drill Commander of Angel Flight (Regional).
Linda Henderson—Drane Hall legislator.
Vicky Keene—Band Sweetheart.
Linda Kasper—Phi Beta Kappa.
Carol Thurman—Miss Colorado University runner up, Sigma Alpha Iota secretary.
Chris Foote—Castle Bells (ROTC honorary).
Linda Kraybill—ASUC Senator—Commissioner of Public Relations, Sophomore Class secretary.
Nancy Rader—Phi Sigma Society (biology honorary) and Senior Class treasurer-elect.
Margo Dunlap—Iota Sigma Society secretary (chemistry honorary).
Marg McGuire—General Secretary of UN Week; Assistant Student Travel Commissioner.
Cathy Donham—SPUR treasurer.
Suzie Allen—SPUR social chairman.
Kathy Nelson—SPUR activities chairman.
Trish Jenkins—SPUR.
Lindy Sherman—SPUR.

Ann Brown—Silver and Gold.
Jan Cady—Psi Chi (psychology honorary).
Karen Erickson—Sigma Alpha Eta (speech pathology honorary).
Karen Iseman—Silver and Gold (freshman honorary).
Kathy Lammers—Silver and Gold.
Diana Lease—Panhellenic Council Secretary.
Margie McMahon—Sophomore Class Council.
Kathy Perrin—Silver and Gold.
Cheryl Schmidt—Silver and Gold.
Sue Smith—Beta Sigma (business honorary).
Barb Sterrett—Libby 3.2 club president.
Pam Templeton—Selected by New York University to spend Junior Year in Madrid, Spain.
Pam Thompson—Alpha Lambda Delta and Kappa Phi honoraries.
Liz Ullrick—Silver and Gold.
Linda Valdez—Silver and Gold.

Chapter Honors:

First place in all-sorority baseball.
First place in all-sorority volleyball.
Second place in homecoming float.
Second place in intramurals.
Efficiency trophy of province.

BETA SIGMA—Washington State U.

Nancy Lapsley—Associated Women Students Special Events Committee, Intramurals.
Kay Herda—Junior Panhellenic Representative, College Day Committee, Mothers' Weekend Committee.
Laurene Lindstrom—Sig Ep Queen of Hearts Finalist, Spurs, Freshmen Faculty Weekend Committee, Junior Panhellenic representative, Swimming Intramurals, Outing Club.
Susan Shallow—Rally Squad, Intramurals.
Janis Aldridge—Top 50 Freshmen Women for Scholarship, Intramurals.
Candace Gordon—Theta Chi Dream Girl Finalist, Model for Freshmen Convocation.
Caron Lantz—Sigma Chi Sweetheart Finalist.
Barbara Bushnell—WRA, Fishfan Secretary.
Susabella Hatton—AWS Senate Secretary, Intramurals.
Kathleen Cosgriffe—Spurs, Freshmen Faculty Weekend Committee, Mothers' Weekend Committee, Evergreen Staff, YWCA Newspaper, Outing Club.
Carol Gies—CUB Arts Secretary.
Susan Campbell—YWCA International Committee.
Donna Downard—Spurs Usher Chairman, NSA Committee, Outstanding Sophomore in Political Science, Chairman of Popcorn Forum.
Kathy Hanowell—NSA Committee, Spurs.
Shelby Carpenter—Panhellenic representative, Intramurals, C-Cap Campaign Manager.
Barbara Asaph—Little Sisters of Minerva, Army ROTC Sponsor, Delta Tau Delta Sally Sunshine Finalist.
Cathy Weeks—University Fashion Board.
Nancy Cook—Spurs.
Shirley Dahlberg—*Gamut*, Young Democrats, University Party Campaign Manager, AWS Convention Committee.
Janet Amsler—Junior Panhellenic president.
Diane Aslakson—Lambda Kappa Sigma treasurer.



Nancy Rader, Colorado
Senior Class treasurer



Sally Eastland, Illinois
Shi-Ai, vice president



Bunni Popkin, William and Mary
Student Association secretary



Karen Kanady, Illinois
International Relations
Student Panel



Betty Spitzmiller, Missouri
Panhellenic treasurer

Wheels



Teri Lumley, Colorado College
State Young Republicans vice chairman



Pam Del Duca, Arizona State
Outstanding Pledge, Senator



Jeanette Roady, Vanderbilt
Eta Sigma Phi president

Vicki Reilly—Delta Phi Delta, Young Democrats.
 Carol Lou Germain—Publicity Chairman for American Home Economics Chapter, May Breakfast Committee (YWCA), Outing Club publicity chairman.
 Patsy Ryan—AWS secretary, AWS president-elect, Pi Lambda Theta, Phi Kappa Phi, YWCA, Lutheran Campus Council, Mortar Board.
 Lorie Garrett—Course Evaluation Committee, Alpha Kappa Delta.
 Charlotte Lindstrom—Pi Lambda Theta, Mortar Board Secretary.
 Beverly Fennimore—Student Faculty Committee, Basketball Club Captain, Sports Day Committee chairman, WRA President.
 Carolyn Lemke—Phi Kappa Phi, Graduation with Honors.
 Becky Wilkie—AWS Second Vice President.
 Lin Meredith—Phi Kappa Phi, Phi Beta Kappa, Graduation with Honors, Senior Woman, YWCA President.
 Carri Sande—Little Sisters of Minerva, Panhellenic Executive Council Secretary.
 Rauny Berg—Senior Class executive, Delta Tau Delta Big Sister.
 Melissa Jones—AWS House of Representatives, Senior Panhellenic.
 Mary Ann Aananson—Phi Kappa Phi, Freshmen Faculty Weekend Committee.
 Joan Starkey—Pi Lambda Theta Treasurer.

BETA TAU—Texas Technological College

Marty Mills—Horn Hall legislator.
 Sherill Reagan—Vice president of Gates Hall.
 Suzanne Welch—Drane Hall legislator.

BETA UPSILON—Kansas State U.

Annette Achenbach—Inter-dorm representative, Sparks, Student Senate secretary, Union Dance committee, United Student Party.
 Lynda Adams—People to People.
 Karen Barndt—People to People, University chorus, Young Democrats.
 Lynn Brainerd—Little Sisters of Minerva, K-State student chapter of American Interior Designers, Union art committee chairman.
 Gail Brandt—Arts and Science Council treasurer, AWS nominating committee, *The Visit* make-up crew, University chorus, University Party.
 Gail Briedenthal—Kappa Delta Pi.
 Pat Callen—Angel Flight treasurer, Tribunal secretary.
 Fran Childres—Pep club, student chapter of American Institute of Architects Notification chairman, Union dance committee, United Student Party campaign manager.
 Jane Choplin—Chi Delphia president.
 Linda Claydon—American Chemical society, German club.
 Elaine Coburn—Head cheerleader, Pep club, Union hospitality committee secretary.
 Carolyn Craill—Alpha Delta Theta, Orientation leader, Student Governing staff.
 Gloria Delich—Angel Flight, Junior Panhellenic, runner-up for *Royal Purple* queen.
 Martha Fly—Alpha Lambda Delta president, Chimes, Putnam Scholars second vice president, SEA membership chairman.
 Mary Furney—Arts and Science Council vice

president, SGA public relations chairman, Union movies committee chairman.
 Cathy Gerritz—Drake Relays queen candidate, Harlequinade executive committee, FTA convention chairman, Mortar Board, Panhellenic president, Phi Kappa Phi.
 Janice Gillmore—AWS, Cinema '16' chairman.
 Kathy Greene—Kappa Phi world relations chairman, Union Governing Board.
 Sunny Green—Chimes, Famous-Man-on-Campus chairman, Home Economics Council chairman.
 Kay Haas—Home Economics and Nursing club.
 Ann Beth Harper—Concert band, Delta Phi Delta, Kappa Phi.
 Lynda Hoff—Commerce Council, Pep club.
 Ardis Horsch—Assistant director of *The Visit*.
 Dorothy Hostetter—Alpha Lambda Delta, SEA.
 Cheryl Jarvis—Cheerleader, Chi Delphia, Home Economics Council treasurer, Home Economics Teaching club treasurer, Pep club.
 Elaine Johnston—Pep club president, Pep Co-ordinating Council.
 Joan Kammerar—American Royal queen candidate, Commerce Council secretary, Student Governing public relations secretary.
 Gloria Leverenz—Dorm Judicial Board, Interpledge Council historian, Sparks.
 Elaine Lowe—Alpha Delta Theta.
 Linda Ludden—Fine Arts Scholarship.
 Judy Lybarger—Alpha Delta Theta, Alpha Lambda Delta.
 Sandy Mall—Engineer's Girl-of-the-Month, Inter-pledge Council queen finalist, Pep club, *Royal Purple* queen candidate.
 Maureen Manuel—SEA.
 Mary Meehan—CORE, Union movies committee.
 Judy Melvin—Alpha Lambda Delta scholarship chairman, AWS rules convention delegate, Mock political convention, SGA committee.
 Mary Jane McAdow—Senior Panhellenic, SEA.
 Judy McGee—Pep club.
 Jan McKinley—Alpha Lambda Delta.
 Robin McLean—Alpha Lambda Delta.
 Sally McWilliams—K-State student chapter of American Interior Designers.
 Pat Miller—Home Economics Teaching club.
 Jean Peck—K-State movies committee secretary.
 Norma Perry—Angel Flight, Pep club.
 Sheryl Raglow—Little Sisters of Minerva.
 Diana Rasmussen—Pep club, Glee club.
 Karen Repp—Reformation Day queen, Beta Sigma Psi sweetheart, K-Stepper, SEA.
 Trudy Rippey—Chi Delphia secretary-treasurer.
 Linda Rively—People to People.
 Susan Rosenkranz—*Collegian* staff.
 Colleen Salter—Delta Phi Delta vice president, Tau Sigma Delta.
 Lauren Schmidt—Alpha Lambda Delta, Panhellenic Council, Pep club.
 Pat Shane—AWS culture committee, Student Activities Board, SEA.
 Lee Ann Skaggs—Arts and Science Council, Cinema '16' movies committee, Sparks, SEA.
 Jane Suor—Pep club, SEA, Union movies committee, Union publicity committee.
 Linda Turney—Angel Flight.
 Norma Watson—Pep club.

Ruth Whitten—Angel Flight, Anti-Discrimination housing committee, Home Economics Council, Queen's committee, Student Senate.
 Dianne Wolfe—Angel Flight, Chimes, K-Steppers.

BETA PHI—Indiana U.

Nancy Bachmann—Sophomore Class Council, Pleiades.
 Jo Ellen Beamer—Alpha Epsilon Delta Treasurer, Tau Beta Sigma.
 Donna Bowen—Great Issues Steering Committee.
 Kirsten Boyd—Senior Class Cabinet, Sigma Alpha Iota Sergeant-At-Arms, American Guild of Organists Recording Secretary.
 Diane Broks—Junior Year Abroad Award: Strasbourg, France.
 Becky Brown—Tyronian Queen finalist.
 Bonnie Jo Burk—IU Foundation Steering Committee, Theta Sigma Phi.
 Mary Cass—Alpha Lambda Delta.
 Nancy Cox—Junior Panhellenic.
 Angela Duhm—Student National Education Association.
 Cheri Egelston—Union Board Film Series Steering Committee.
 Cathy Hadley—Union Board First Fling Steering Committee.
 Martha Hamilton—Phi Alpha.
 Susie Hendricks—Senior Class Female Organized Director.
 Pam Hoffman—Great Issues Steering Committee.
 Sue Holiday—National College Students' Council, Theta Sigma Phi, one of ten Outstanding Senior Students.
 Vonda Hooper—Great Issues Steering Committee.
 Sandy Kroczeck—Omicron Nu.
 Nancy McCormick—Phi Sigma Iota.
 Kit Murphy—*Indiana Daily Student* Campus Editor, Theta Sigma Phi.
 Judy Ruhl—Union Board Lounge Series Steering Committee, Alpha Lambda Delta.
 Susie Scovern—Board of Academic Review, Sophomore Class Council, Student Race Relations Steering Committee, Student Athletic Board Card Section Steering Committee.
 Karen Skubish—Eta Sigma Phi.
 Carole Stout—Student National Education Association, Alpha Delta Theta Vice President.
 Judi Sturm—Omicron Delta.
 Eileen Vandermark—AWS Legislative Board, American Guild of Organists, Sigma Alpha Iota, Mortar Board Song Leader.
 Nancy Wesselman—Alpha Lambda Delta.
 Barb Winship—Panhellenic Delegate, Music Educators National Conference, Sigma Alpha Iota, Mortar Board.
 Joyce Worman—Alpha Lambda Delta, Enomene.

BETA PSI—Oklahoma State U.

Donna Bottoms—*Redskin* Editor, Theta Sigma Phi president, Student Publications Gold Key Award, Tau Kappa Alpha, Campus Clodia Finalist.
 Marion Lounsbury—Phi Kappa Phi, Omicron Nu treasurer, Kappa Delta Pi.
 Lucy Stover—AWS Executive secretary.
 Mary Ann Chapman—Xi Mu secretary and

vice president, Pi Sigma Alpha.
 Beverly Estes—Phi Kappa Phi, Phi Delta Mu, Orange and Black Quill, A & S Honor Society, Lew Wentz Scholarship.
 Cheryl Sanders—Young Democrats secretary and queen finalist.
 Sheila Bilyeu—Tri-Gray-Y Leader, Panhellenic Expansion Chairman.
 Lynn Oberlender—Mortar Board, WRA vice president, Miss OSU Pageant producer, A&S Honors Seminar, Orange and Black Quill, OSU Entertainers.
 Judy Shriver—Theta Sigma Phi, WRA publicity chairman, Daily O'Collegian Social editor, Little Sisters of Minerva.
 Libby Woods—Orange and Black Quill, Kappa Delta Pi.
 Sara Downing—Kappa Delta Pi.
 Ilene Moore—Orange and Black Quill, Pi Mu Epsilon, A&S Honors Seminar, A&S Honors Society, Tri-Gra-Y Leader.
 Susie Helmers—Little Sisters of Minerva vice president and president, Theta Sigma Phi secretary-treasurer, Orange and Black Quill, Pi Alpha Mu, Redskin Leadership Editor.
 Joanne Beshara—CTM secretary-treasurer, OSU Fashion Board secretary.
 Judy Cooke—Pi Kappa Alpha Dream Girl, Sigma Alpha Sigma, Orange and Black Quill.
 Connie Smith—Omicron Nu.
 Barbar Sober—President's Honor Roll, Lew Wentz Scholarship, Orange and Black Quill.
 Jo Ellen Johnson—Army Blades Executive Officer, Little Sisters of Minerva, ACE president, Education Student Council, Redskin Organization Editor, Orange and Black Quill, Kappa Delta Pi, Spring Sing Co-ordinator.
 Betty Fletcher—Army Blades.
 Mary Beth Randle—Army Blades, Chairman of A&S Orientation Training Program.
 Linda Ray—Outstanding Sophomore Woman in Journalism, Student Publications Gold Key Award, Theta Sigma Phi, Orange Quill vice president, Orange and Black Quill, Daily O'Collegian news editor, Lassos and Lariat Publicity Chairman, Wm. R. Hearst Newswriting Award, Wesley Foundation IRC representative.
 Claire Danielson—O-Staters, AWS Legislative Board, Orange and Black Quill, A&S Honors Program.
 Annette Jelinek—Orange and Black Quill.
 Melody Bennett—President's Leadership Class.
 Colleen Moore—President's Leadership Class.
 Jody Bellamy—President's Leadership Class, Orange Quill.
 Ellen Stich—Orange Quill.
 Sheri Stump—Orange Quill.
 Julie Chapman—Orange Quill, OSU Twirler, Tau Beta Sigma.
 Mary Helen Greene—Cheerleader finalist, Miss Bricktop, first runner-up.
 Ann Harrison—Orange Quill.
 Pam Heath—Orange Quill.
 Carol Mitchell—Beta Upsilon Sigma.
 Elaine Bachle—Orange and Black Quill.
 Rosemary Monahan—Tau Beta Sigma parliamentary, Delta Sigma Alpha, Santa Fe Scholarship.

Chapter Honors:

Province IX Scholarship Trophy, Panhellenic Scholarship Improvement Trophy, Sponsored events: All-campus pre-Homecoming

Dance, Panhellenic Bridge Party, United Fund canvassers, Christmas Party for underprivileged children.

GAMMA ALPHA—Memphis State U.

Judy Arthur—Editor of the school newspaper *The Tiger Rag*, Pi Delta Epsilon president and former secretary, Honorary Journalism Society, Gamma Phi Girl of the Year.
 Jill Anderson—Member of Memphis State's tennis team.
 Edna Barham—President of Panhellenic, Student Government Association Corresponding Secretary, Dormitory Counselor, Tassel, Senior Women's Honorary, Orchestis, SNEA, Young Democrats Club, Student Activities Control Board, Social Standards Committee, Religious Council.
 Betsy Brown—Phi Alpha Theta, National History Honorary, International Relations Club secretary, French Club vice president.
 Kathy Carter—Freshman Dormitory Counselor, Pledge of Month of April.
 Linda Curtis—Alpha Lambda Delta.
 Linda Cushing—*Who's Who in American Colleges and Universities*, Panhellenic vice president, Tassel, Senior Women's Honorary.
 Lynda Dollar—Sweetheart of Sigma Chi Fraternity, President of Sigma Chi's Sweetheart Club, Phi Gamma Nu Business Sorority.
 Dixie Ginn—*Who's Who in American Colleges and Universities*, Alpha Psi Omega, Delta Pi Treasurer, Sock and Buskin, Orchestis, Tassel, Senior Women's Honorary.
 Betty Martin—Top 10 Finalist in Jantzen's "Miss Smile" contest.
 Linda Mershon—Campus Cutie.
 Iva Katherine McCutchen—Pledge of the Month of January, Award for best theme on "What Gamma Phi Beta Means to Me," Pledge Director, Greek Goddess Court, Receiver of the Gamma Alpha Scholarship, Campus Cutie, Runner-up to Campus Cutie of the Year.
 Mary Ann McGuire—Freshman Dormitory Counselor, Pledge Class Scholarship Award.
 Mary Ransom—Contestant in Miss Tennessee Universe Pageant, Top 10 Finalist in Jantzen's "Miss Smile" contest.
 Brenda Renfro—President of Gamma Alpha, Sigma Chi Sweetheart Court, Freshman legislator, Campus Cutie, Candidate for Junior Class Representative.
 Janice Riggs—Majorette with Memphis State's band.
 Barbara Skutt—Vice President of Mynders Hall Dormitory.
 Wanda Smith—Chief Justice of Supreme Court, Active of Month of May.
 Pam Talley—Sigma Phi Epsilon Sweethearts Club "Golden Hearts."
 Barbara Tansey—Alpha Lambda Delta.
 Kay Watts—Sweetheart of Sigma Phi Epsilon Fraternity.

Chapter Honors:

This past year Gamma Alpha was given an award by the Province Collegiate Director for the "Most Improved" scholarship in Province VIII. Also we battled to a second place victory in the Panhellenic Basketball League. In May Day, we placed in three events, the Tricycle Race, the Sack Race,

and Softball Throw. We are very proud of the \$100 scholarship we received from the Memphis Arts Council.

GAMMA BETA—Gettysburg

Brenda Bean—MENC, Spanish Club, Chapel Choir, PSEA-NEA.
 Bonnie Bogdan—Owl and Nightingale, WWGC, PSEA-NEA.
 Diane Bradway—Chapel Choir, MENC.
 Susan Brown—Panhellenic Delegate, Marching Band, Skeptical Chemists, Concert Band, Math Club, "Best of Broadway."
 Carole Christian—Student Senate, Majorette.
 Mary Jean Crounse—Intercollegiate Conference on Government.
 Barbara Dahm—Physical Education Majors' Club, WAA, Varsity Tennis, Varsity Hockey, Intramurals.
 Jill Donnelly—Sigma Iota Honorary, Phi Beta Kappa.
 Danielle Drusdow—Colorguard, WSG Sec-Treas., Intramurals, Orientation Committee (Co-Chairman), May Court.
 Susan Eby—*Gettysburgian*, PSEA-NEA, Spectrum Staff, Phi Alpha Theta Honorary (Secretary).
 Joan Finkenshtadt—Orientation Committee, Delta Phi Alpha Honorary.
 Virginia Frear—Psi Chi Honorary, Color Guard Captain, Varsity Basketball.
 Patricia Green—Phi Beta Kappa, Psi Chi Honorary.
 Sally Grim—Psi Chi Honorary, PSEA-NEA, Class Council (Jr. and Sr.), Intramurals.
 Elaine Hansen—Psi Chi Honorary, PSEA-NEA.
 Candace Hestwood—Phi Beta Kappa, Delta Phi Alpha Honorary, Beta Beta Beta Honorary, Varsity Hockey, Basketball.
 Rebecca Hopkins—Freshman Class Secretary.
 Carol Houck—Modern Dance Group, Owl and Nightingale, Orientation Committee, Customs Committee, Spectrum Staff.
 Mary Hurth—*Gettysburgian*, Gym Club.
 Ruth Janssen—*Gettysburgian*, Sophomore Class Council.
 Carole Johnson—Chapel Choir.
 Cynthia Johnston—Intramurals.
 Karen Kevra—Orchestra, String Quartet, MENC (Vice President).
 Christine Marshall—*Gettysburgian*, Panhellenic Delegate, Orientation Committee, Intramurals.
 Barbara McCay—J. V. Hockey, Intramurals.
 Margo McClain—PSEA-NEA.
 Marty Meixel—Majorette.
 Ellen Micklus—Jr. SUB Board, Customs Committee.
 Margaret Moist—Caucus Club, Young Republicans, Washington Semester.
 Rosemary Morel—Marching Band, Color Guard, *Gettysburgian*, Spectrum Staff.
 Toby Jo Orem—May Court, Beta Beta Beta Honorary, Delta Phi Alpha Honorary.
 Pamela Peterson—SUB Board, Orientation Committee, Student Senate.
 Robin Schmitt—PSEA-NEA.
 Dorothy Schwalje—Varsity Basketball, Intramurals, Food Committee.
 Barbara Shirtz—Booster Club, Newman Club.
 Jean Smith—Student Senate, Student Conduct Committee, Student Affairs Committee, WSG President, *Gettysburgian*, Varsity Hockey, House Council, Food Committee Chairman, May Court.



Gayle Christiansen
San Diego State



Pat Metzger
Long Beach State



Lois Amundson
Moorhead State



Pat Keeler
Missouri



Betty Minto
East Texas State

Who's Who



Fran Voris
Illinois



Pat Taylor
Oklahoma



Diane Adams
Indiana State

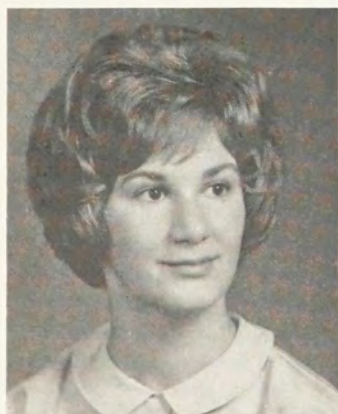

Judy Hall
Oklahoma



Joan Knosp
Bradley



Linda Morgan
Long Beach State



Linda Irwin
Bradley

Janet Stavropolous—WWGC Secretary, Annual Water Show, *Gettysburgian*.
 Pat Vanderlinden—WSG, Jr. SUB Board.
 Dawn Wanamaker—Jr. SUB Board, Major-ette.
 Phyllis Weiss—Intramurals.
 Sadie Werner—*Gettysburgian*, Psi Chi Honorary, Powder Puff Football, Booster Club, Cheerleader.

GAMMA GAMMA—University of Wisconsin-Milwaukee

Jane Dryden—Panhellenic Ball Chairman, Panhellenic Style Show Chairman.
 Michele Hochstein—Freshman Homecoming Court Representative.
 Mary Margaret Jackson—Vice President of Senior Class, Panhellenic President, Delta Tau Kappa-Social Science Fraternity, Phi Alpha Theta-Honorary history fraternity, Outstanding Senior award, Secretary of Political Science Club, will graduate with honors.
 Joanne Kohlhausen—Secretary of the Senior Class, Secretary of English Club, graduating with honors, Phi Kappa Phi-scholastic honorary, Sigma Tau Delta-honorary English fraternity, Kappa Delta Phi-Education honorary, Outstanding Senior.
 Helen Lekan—Most active Active.
 Mary Pat Sager—NEA student representative to Oshkosh, Wisconsin.
 Mary Jo Swanson—diamond pin for scholarship, Phi Kappa Phi-scholastic honorary, Kappa Delta Pi-national honorary education fraternity.

Chapter honors:

First place over-all Homecoming.
 Second place out eight Panhellenic groups in scholarship.

GAMMA DELTA—Wyoming U.

Spring semester brought many campus awards to the Gamma Deltas. At the annual Torchlight Laurels, a ceremony honoring all women on campus, five Gamma Phis were honored. Mary Heustis was tapped for Spurs, Ann Bauman and Pam Pickenpau were selected for Chimes while Margie Young and Barbara Sandoval were chosen for Mortar Board. Pam was also elected senator from the education college and Ann was selected for membership in the Commerce and Industry honorary and for Iron Skull. Barbara was elected secretary-treasurer of the newly organized Deputy Debs and her sisters Lynn Moser and Michelle Peck were chosen to be members of this drill team. Michelle was also chosen as a Corpette.

Gamma Phi's held presidential offices in Associated Womens Students (Sharon Rice), Panhellenic (Kay Smith) and WAA (Kathy Spiss). The Gammas Deltas also took honors as a chapter. We won second place in the Homecoming floats, First place in WAA volleyball tournament, the award for graduating the most of our original pledge class and the highlight of all—The trophy for Sigma Chi Derby Days.

CHAPTER DIRECTORY

GREEK LETTER CHAPTERS

- ALPHA, Syracuse University, Founded November 11, 1874.
 President: Donna Janville, 803 Walnut Ave., Syracuse 10, N.Y. 13210.
- BETA, University of Michigan, Chartered June 7, 1882.
 President: Mary Ellis Streeter, 1520 S. University Ave., Ann Arbor, Mich. 48104.
- GAMMA, University of Wisconsin, Chartered November 14, 1885.
 President: Stephanie Christman, 270 Langdon, Madison, Wis. 53703.
- DELTA, Boston University, Chartered April 22, 1887.
 President: Marcia Golembeski, 131 Commonwealth Ave., Boston, Mass. 02116.
- EPSILON, Northwestern University, Chartered October 13, 1888.
 President: Sharon Martinek, 640 Emerson St., Evanston, Ill. 60201.
- ETA, University of California, Chartered April 29, 1894.
 President: Beatrice Farrar, 2732 Channing Way, Berkeley, Calif. 94704.
- THETA, University of Denver, Chartered December 28, 1897.
 President: Carol Kay Cellman, 2233 S. Josephine, Denver, Colo. 80210.
- KAPPA, University of Minnesota, Chartered May 23, 1902.
 President: Barbara Wallis, 311 10th Ave. S.E., Minneapolis, Minn. 55414.
- LAMBDA, University of Washington, Chartered May 17, 1903.
 President: Burghilt Kurtovich, 4529 17th N.E., Seattle, Washington. 98105.
- NU, University of Oregon, Chartered December 18, 1908.
 President: Gayle Thursdon, 1021 Hilyard, Eugene, Oregon. 97401.
- XI, University of Idaho, Chartered February 3, 1910.
 President: Gwen Tolmie, 709 Elm St., Moscow, Idaho. 83843.
- OMICRON, University of Illinois, Chartered May 24, 1913.
 President: Patricia Tebussek, 1110 W. Nevada St., Urbana, Ill. 61801.
- PI, University of Nebraska, Chartered June 22, 1914.
 President: Victoria Ann Dowling, 415 N. 16th St., Lincoln, Neb. 68508.
- RHO, State University of Iowa, Chartered June 15, 1915.
 President: Carol Faulk, 328 N. Clinton, Iowa City, Iowa. 52240.
- SIGMA, University of Kansas, Chartered October 9, 1915.
 President: Pat Culea, 1339 W. Campus Rd., Lawrence, Kan. 66044.
- TAU, Colorado State University, Chartered October 16, 1915.
 President: Linda D. Gault, 733 S. Shields St., Ft. Collins, Colo. 80521.
- PHI, Washington University (St. Louis), Chartered February 23, 1917.
 President: Victoria Leslie Olian, Gamma Phi Beta, Women's Building, Washington University, St. Louis, Mo. 63105.
- CHI, Oregon State College, Chartered April 26, 1918.
 President: Kathryn Pierce, 645 N. 23rd St., Corvallis, Ore. 97330.
- PSI, University of Oklahoma, Chartered September 13, 1918.
 President: Suzanne Sanders, 1105 S. College, Norman, Okla. 73069.
- OMEGA, Iowa State University, Chartered December 21, 1918.
 President: Nancy Fredrehsen, 318 Pearson St., Ames, Iowa. 50012.
- ALPHA ALPHA, University of Toronto, Chartered October 30, 1919.
 President: Carol Cushing, 122 St. George St., Toronto 5, Ontario, Canada.
- ALPHA BETA, University of North Dakota, Chartered June 16, 1920.
 President: Bonita R. Engen, 3300 University Ave., Grand Forks, N.D. 58202.
- ALPHA GAMMA, University of Nevada, Chartered May 14, 1921.
 President: Sharon Casazza, 710 N. Sierra St., Reno, Nev. 89502.
- ALPHA DELTA, University of Missouri, Chartered May 20, 1921.
 President: Karen Coulter, Gamma Phi Beta, 808 Richmond, Columbia, Mo. 65201.
- ALPHA EPSILON, University of Arizona, Chartered April 29, 1922.
 President: Linda Holmes, 1535 E. 1st St., Tucson, Ariz. 85719.
- ALPHA ZETA, University of Texas, Chartered May 29, 1922.
 President: Mary Elizabeth Montgomery, 2222 Pearl St., Austin, Tex. 78705.
- ALPHA ETA, Ohio Wesleyan University, Chartered November 10, 1923.
 President: Martha Blackwell, 24 Winbeth Lane, Delaware, Ohio. 43015.
- ALPHA THETA, Vanderbilt University, Chartered June 25, 1924.
 President: Patty James, 2411 Kensington Pl., Nashville, Tenn. 37203.
- ALPHA IOTA, University of California at Los Angeles, Chartered June 26, 1924.
 President: Ann Rieber, 616 Hilgard Ave., Los Angeles, Calif. 90024.
- ALPHA KAPPA, University of Manitoba, Chartered June 5, 1925.
 President: Shelagh McDougall, 142 Ashland Ave., Winnipeg 13, Man., Canada.
- ALPHA LAMBDA, University of British Columbia, Chartered April 28, 1928.
 President: Pam Dunfield, Gamma Phi Beta, University of British Columbia, Vancouver 8, B.C., Canada.
- ALPHA MU, Rollins College, Chartered June 9, 1928.
 President: Virlee Stacy, Gamma Phi Beta, Strong Hall, Rollins College, Winter Park, Fla. 32791.
- ALPHA NU, Wittenberg University, Chartered June 9, 1928.
 President: Paula Jo Dubeck, 628 Woodlawn Ave., Springfield, Ohio. 45504.

ALPHA XI, Southern Methodist University, Chartered September 21, 1929.
President: Nada Wagoner, 3030 Daniels, Dallas, Tex. 75205.

ALPHA OMICRON, North Dakota State University, Chartered February 1, 1930.
President: Sara Jane Gildersleeve, 1259 N. University Dr., Fargo, N.D. 58102.

ALPHA PI, West Virginia University, Chartered April 19, 1930, Reactivated February 28, 1959.
President: Joyce Lewis, 617 Spruce St., Morgantown, W.Va. 26505.

ALPHA TAU, McGill University, Chartered September 26, 1931.
President: Catherine Miller, Gamma Phi Beta, 3448A Peel St., Montreal 2, P.Q., Canada.

ALPHA UPSILON, Pennsylvania State University, Chartered May 21, 1932.
President: Sally Rissinger, Gamma Phi Beta, Box 2726, 108-S Haller Hall, Pennsylvania State University, University Park, Pa. 16802.

ALPHA PHI, Colorado College, Chartered October 15, 1932.
President: Diane Wieden, Hamlin House, 1110 Wood Ave., Colorado Springs, Colo. 80903.

ALPHA CHI, College of William and Mary, Chartered January 14, 1933.
President: Nancy Combs, Gamma Phi Beta House, Richmond Rd., Williamsburg, Va. 23185.

ALPHA OMEGA, University of Western Ontario, Chartered October 24, 1936.
President: Ann Breckenridge, 639 Talbot St., London, Ontario, Canada.

BETA ALPHA, University of Southern California, Chartered September 24, 1938.
President: Mary Earl Skewis, 737 W. 28th St., Los Angeles, Calif. 90007.

BETA BETA, University of Maryland, Chartered October 23, 1940.
President: Gail Holland, #9 Fraternity Row, College Park, Md. 21542.

BETA GAMMA, Bowling Green State University, Chartered October 23, 1943.
President: Carol Croissant, Gamma Phi Beta, Bowling Green State University, Bowling Green, Ohio. 43402.

BETA DELTA, Michigan State University, Chartered June 3, 1944.
President: Sara Cole Parker, 324 N. Harrison Rd., East Lansing, Mich. 48823.

BETA EPSILON, Miami University, Chartered April 12, 1947.
President: Sherry Kuck, Gamma Phi Beta, MacCracken Hall, Oxford, Ohio. 45056.

BETA ZETA, Kent State University, Chartered October 25, 1947.
President: Elizabeth Ann Yuill, 208 S. Lincoln, Kent, Ohio. 44240.

BETA ETA, Bradley University, Chartered April 3, 1948.
President: Marsha Lister, 1414 W. Fredonia, Peoria, Ill. 61606.

BETA THETA, San Jose State College, Chartered April 24, 1948.
President: Sammy Ann Zwenzig, Gamma Phi Beta House, 189 S. 11th St., San Jose, Calif. 95112.

BETA IOTA, Idaho State University, Chartered October 22, 1949.
President: Valorie Wilson, Gamma Phi Beta, Idaho State University, Box 51, Turner Hall Pocatello, Idaho. 83201.

BETA KAPPA, Arizona State University, Chartered December 3, 1949.
President: Kathy Butler, Gamma Phi Beta, Arizona State University, Palo Verde Dorm, Wing B2, Tempe, Ariz. 85281.

BETA LAMBDA, San Diego State College, Chartered October 15, 1949.
President: Betty Ragenovich, 6123 Montezuma Rd., San Diego, Calif. 92115.

BETA MU, Florida State University, Chartered April 29, 1950.
President: Maria Walker, 633 W. Jefferson, Tallahassee, Fla. 32304.

BETA NU, University of Vermont, Chartered September 16 1950.
President: Linda McVay, 381 Main St., Burlington, Vt. 05401.

BETA XI, Ohio State University, Chartered April 28, 1951.
President: Patricia Cadwallader, 1852 Indianola, Columbus, Ohio. 43201.

BETA OMICRON, Oklahoma City University, Chartered November 3 1951.
President: Nora Linda Baze, 1821 N.W. 25th, Oklahoma City, Okla. 73106.

BETA PI, Indiana State College, Chartered September 13, 1952.
President: Hope Liechty, Gamma Phi Beta, Indiana State College, Student Union Building, Terre Haute, Ind. 47809.

BETA RHO, University of Colorado, Chartered March 13, 1954.
President: Susan Jane Smith, Gamma Phi Beta, 935 16th St., Boulder, Colo. 80302.

BETA SIGMA, Washington State University, Chartered March 5, 1955.
President: Charlotte Rae Lindstrom, 500 Campus Ave., Pullman, Washington. 99163.

BETA TAU, Texas Technological College, Chartered March 10, 1956.
President: Jane Elaine Deaver, Gamma Phi Beta, Box 4334 Tech Sta., Lubbock, Tex. 79409.

BETA UPSILON, Kansas State University, Chartered March 23, 1957.
President: Gail Breidenthal, 1807 Todd Rd., Manhattan, Kan. 66502.

BETA PHI, Indiana University, Chartered November 16, 1957.
President: Barbara Winship, Gamma Phi Beta, 1305 N. Jordon, Bloomington, Ind. 47403.

BETA CHI, University of Wichita, Chartered February 1, 1958.
President: Nancy Elliott, 3616 Clough Pl., Wichita, Kan. 67208.

BETA PSI, Oklahoma State University, Chartered February 8, 1958.
President: Judy Cook, 1405 W. Third, Stillwater, Okla. 74075.

GAMMA EPSILON—U. of Puget Sound

Linda Abbenhouse—U.E.A., Chairman of Education Tea, May Queen candidate.

Linn Austin—Dreamgirl of Theta Chi.

Nancy Baker—U.E.A., Co-chairman of Campus Film Review, *Who's Who in American Colleges and Universities*.

Kathy Bice—Chips treasurer, People to People, Canterbury Club.

Robin Bloms—Adelphians, Madrigal Singers, Sigma Alpha Iota, Panhellenic Delegate, Frosh Talent Show.

Betty Briggs—Student Christian Council; Vice President of Chips.

Mary Butler—Business Women's Club; Young Republicans.

Marti Christensen—Kappa Phi treasurer, Chips.

Faith Claypool—Candidate for Sweetheart of Sigma Chi, Chips.

Jan Claypool—Vice president of Chips, Homecoming Queen Candidate, *Who's Who in American Colleges and Universities*.

Marcia Craven—Spurs, Canterbury Club, Adelphians.

Jan Durbin—Chapter President, Wesley Club.

Gwynne Evans—Trail staff; U.E.A.

Janet Fox—Central Board Representative, People to People; Orchestra, AWS babysitting chairman.

Sally Granquist—Senior advisor to Spurs, U.E.A., WRA Hockey team.

Connie Haffling—Chips, Young Republicans, Campus Film.

Marcia Hamann—Kappa Phi, Spires, Chips.

Sherry Hendrixson—Home Economics Club, U.E.A., Class Representative.

Carol Hubbach—Chips, Canterbury Club, People to People.

Jan Hutson—Adelphians, Spurs, People to People.

Ginny Ihasz—Co-chairman of Campus Film Review, Chips.

Jackie Ihasz—People to People, UEA, Campus Film; Mu Sigma Delta.

Judy Largent—Mortar Board, Kappa Phi.

Lilian Loehrke—Chips, O.T. (occupational therapy) Club.

Kate McKenna—WRA Riding Club Manager, U.E.A.

Janet McLellan—Spurs, secretary of Home Economics Club, Co-chairman Homecoming Banquet.

Janet Main—Spurs, Chips, vice president of WRA, Co-chairman Homecoming Banquet.

Kay Miller—Choral Society, WRA, Silver Seals.

Mary Jane Miller—AWS, Judiciary Committee.

Marilyn Moore—Spanish Club, WRA.

Marilyn Morris—Spurs, O.T. Club, Canterbury Club, WRA Hockey Team.

Mary Muenste—People to People; vice president of Christian Science Organization, candidate of Stardust Queen of Kappa Sigma.

Jan Nichols—President of Panhellenic.

Mary Prine—Mortar Board, WRA Hockey Team.

Judy Ragar—Chips.

Pat Ross—Frosh One Acts, Spurs, Campus Playcrafters.

Judy Rouse—People to People; Political Science Forum.
 Pat Sellin—Spires.
 Sylvia Shaw—President of Kappa Phi.
 Karen Smith—People to People.
 Bonnie Stuessy—WEA, Angel Flight, People to People.
 Gretchen Wangeman—Central Board representative, Campus Film, secretary of Silver Seals; candidate for White Rose of Sigma Nu.

GAMMA ZETA—East Texas State College

Chapter honors:

First Place Homecoming Float, First Place Alpha Phi Omega Talent Show, First Place Scholastically, First Place Kappa Delta Sing Song, First Place Kappa Delta Pi Spelling Bee, Third Place Western Week Skit, Third Place AWS Talent Show, Hostess for Conference on Data Processing in Higher Education, Outstanding Chapter in Campus Participation Award—Province VII.

Individual Honors:

Nita Abernathy—Dean's List.
 Marilee Allday—Crescent Girl of Lambda Chi Alpha, TSEA, ACE.
 Gaye Bentley—Sigma Phi Epsilon Sweetheart, College Beauty.
 Shelia Byrd—Angel Flight Operations Officer, Sigma Phi Epsilon Princess, Gold Jackets, Alpha Lambda Delta, Pi Omega Pi, Phi Chi Theta, Dean's List.
 Susan Dauterive—Spanish Club.
 Linda Dixon—Delt Duchess, Senior Class Reporter, Beauty Finalist, Homecoming Duchess.
 Patsy Dixon—College Beauty, *Who's Who*, Cap and Gown, Angel Flight Commander Award, ACE, TSEA, Terpsichorean, Dean's List.
 Opal Faye Duvall—First Place Kappa Delta Pi Spelling Bee, Sigma Tau Delta, TSEA.
 Janet Gallagher—Panhellenic Council Treasurer.
 Sue Gregory—Calendar Girl, College Beauty, Cheerleader, Miss Plano, Miss Collin County.
 Barbara Hanes—President of Gold Jackets, Alpha Lambda Delta, Dean's List.
 Tinka Hooks—Angel Flight, Eta Epsilon, Second Place in "Make it Yourself with Wool," Terpsichorean, Miss Wool Contest.
 Dorothy Ibsen—TSEA.
 Ethel Johnson—Alpha Lambda Delta Vice President, Alpha Chi Award, Dean's List, Honors Program, STA.
 Dinah Lamb—Alpha Lambda Delta, Eta Epsilon, Honors Program.
 Evelyn Lively—Sigma Phi Epsilon Princess, Eta Epsilon.
 Joan McCulloch—Miss East Texas State University, College Beauty, Miss Texas Contest, Greek Week Goddess, All-School Favorite, Gold Jackets, University Chorale, Sophomore Class Secretary, Western Week Queen Finalist, Ten Finalist Best Dressed Coed, AWS Officer.
 Susan McDowell—Alpha Lambda Delta, Gold Jackets, Honors Program.

BETA OMEGA, Arizona State College, Chartered February 15, 1958.
 President: Kathy Fahrendorf, Gamma Phi Beta, Box 5781, Arizona State College, Flagstaff, Ariz. 86001.
 GAMMA ALPHA, Memphis State University, Chartered March 15, 1958.
 President: Brenda Renfro, Box 154, Memphis State University, Memphis, Tenn. 38111.
 GAMMA BETA, Gettysburg College, Chartered February 21, 1959.
 President: Robin Elizabeth Schmitt, Gamma Phi Beta, N. Dorm, Gettysburg College, Gettysburg, Pa. 17325.
 GAMMA GAMMA, University of Wisconsin-Milwaukee, Chartered March 19, 1960.
 President: Betty Maris, 3203 N. Downer Ave., Milwaukee, Wis. 53211.
 GAMMA DELTA, University of Wyoming, Chartered April 15, 1961.
 President: Shirley Burks, Fraternity Park, University Sta., Laramie, Wyo. 82071.
 GAMMA EPSILON, University of Puget Sound, Chartered April 29, 1961.
 President: Janet Carol Durbin, Gamma Phi Beta, South Dorm, University of Puget Sound, Tacoma, Wash. 98406.
 GAMMA ZETA, East Texas State College, Chartered March 3, 1962.
 President: Betty Minto, Box A, East Texas Sta., East Texas State College, Commerce, Tex. 75429.
 GAMMA ETA, California State College at Long Beach, Chartered March 10, 1962.
 President: Merle Friedenberg, 23 Corona Ave., Long Beach, Calif. 90803.
 GAMMA THETA, University of Pacific, Chartered February 9, 1963.
 President: Alice Marilyn McCallum, 3502 Pacific Ave., Stockton, Calif. 95204.
 GAMMA IOTA, Midwestern University, Chartered March 16, 1963.
 President: Elaine Gentry, Box 142, Midwestern University, Wichita Falls, Tex. 73607.
 GAMMA KAPPA, Kearney State College, Chartered May 11, 1963.
 President: Kay Christensen, Gamma Phi Beta, Nebraska State Teachers College, Kearney, Neb. 68847.
 GAMMA LAMBDA, Louisiana State University, Chartered March 14, 1964.
 President: Annette M. Cacioppo, Gamma Phi Beta, P.O. Box 17263, University Sta., Baton Rouge, La. 70803.
 GAMMA MU, Moorhead State College, Chartered April 25, 1964.
 President: Jane Parker, Gamma Phi Beta, Box 76, MacLean Hall, Moorhead, Minn. 56561.
 GAMMA NU, Lamar State College of Technology, Chartered February 20, 1965.
 President: Judy Massey, Gamma Phi Beta, Student Union, Box 83, Beaumont, Tex. 77704.
 GAMMA XI, University of Tennessee, Chartered May 15, 1965.
 President: Janet Elizabeth Brown, Gamma Phi Beta, Panhellenic Bldg., 1531 S.W. Cumberland, Knoxville, Tenn. 37916.

ALUMNAE CHAPTERS

(Roman numeral indicates Province)

ALABAMA (VIII)

AUBURN, Chartered 1963.

President: Mrs. Leo Strickland, 851 Cahaba Dr., Auburn, Ala. 36830.

BIRMINGHAM, Chartered 1931.

President: Mabel Shepherd, 4313 Fifth Ave., S. Birmingham 12, Ala. 35222.

HUNTSVILLE, Chartered November 7, 1964.

President: Mrs. James E. Fowler, 15-A, 5003 Governors Dr. S.W., Huntsville, Ala. 35805.

TUSCALOOSA, Chartered March 7, 1965.

President: Mrs. Hobert Vernon, 33 Beech Hills, Tuscaloosa, Ala. 35404.

ARIZONA (XIV)

FLAGSTAFF, Chartered 1957.

President: Mrs. Richard K. Mangum, 3448 N. Wayman, Flagstaff, Ariz. 86001.

PHOENIX, Chartered 1939.

President: Mrs. H. A. Weinold, 310 W. Seldon Lane, Phoenix, Ariz. 85021.

TUCSON, Chartered 1937.

President: Mrs. Robert Nabours, 5602 E. Holmes, Tucson, Ariz. 85711.

ARKANSAS (IX)

LITTLE ROCK, Chartered 1964.

President: Mrs. Harry Covey, Jr., 22 Belmont Dr., Little Rock, Ark. 72204.

CALIFORNIA (XIII and XIV)

BAKERSFIELD XIV, Chartered 1953.

President: Mrs. John Anders, 3318 Century Dr., Bakersfield, Calif. 93306.

BALBOA HARBOR XIV, Chartered 1964.

President: Mrs. Everett Gust, Jr., 305 Cedar St., Newport Beach, Calif. 92660
BERKELEY, XIII, Chartered 1902.

President: Mrs. James S. Moore, 811 Oxford St., Berkeley, Calif. 94707.
BEVERLY HILLS-WESTWOOD XIV, Chartered 1955.

President: Mrs. Franklin O. Meister, 419 Denslow Ave., Los Angeles, Calif. 90049.
CONTRA COSTA COUNTY, Chartered 1949.

President: Mrs. John Tierney, #3 Eastwood Dr., Orinda, Calif. 94563.
GLENDALE XIV, Chartered 1949.

President: Mrs. Richard B. Castle, 1411 Thurlene Rd., Glendale, Calif. 91206
LA JOLLA XIV, Chartered 1957.

President: Mrs. John P. Choisser, 2950 Governor Dr., San Diego, Calif. 92122.
LONG BEACH XIV, Chartered 1939.

President: Miss Hazel Tilson, 8533 E. 5th, Downey, Calif. 90241.

LOS ANGELES XIV, Chartered 1913.

President: Mrs. Tracy Journey, 653 N. Cahuenga, Los Angeles, Calif. 90005.
MARIN COUNTY, Chartered 1954.

President: Mrs. Richard Warden, 204 Bungalow Ave., San Rafael, Calif. 94901.
MODESTO, Chartered 1955.

President: Mrs. James Benn, 625 Vera, Ripon, Calif. 95366.

MONTEREY COUNTY XIII, Chartered 1951.

President: Mrs. Stuart Dufour, 10 Mesa del Sol, Salinas, Calif. 93901.

NAPA-SOLANO XIII, Chartered 1964.

President: Mrs. Louis B. Funk, 9 El Camino Real, Vallejo, Calif. 94594.

ORANGE COUNTY XIV, Chartered 1954.

President: Mrs. Robert G. Cooley, 2171 N. Choutian St., Orange, Calif. 92667.

PALO ALTO XIII, Chartered 1939.

President: Mrs. Fergus Joy, 185 Merritt Rd., Los Altos, Calif. 94022.

PASADENA XIV, Chartered 1939.

President: Mrs. Gilbert Easley, 1643 La Ramada Ave., Arcadia, Calif. 91006.

PENINSULA XIII, Chartered 1948.

President: Mrs. Richard Villafuerte, 1525 Oak St., San Mateo, Calif. 94402.

POMONA VALLEY XIV, Chartered 1956.

President: Mrs. Bruce W. McPherson, 10163 Fremont, Montclair, Calif. 91761.

RIVERSIDE AREA XIV, Chartered 1953.

President: Miss Joan Howard, 7485-B Magnolia Ave., Riverside, Calif. 92504.

SACRAMENTO VALLEY XIII, Chartered 1937.

President: Mrs. Edward Poteet, 4428 Juno Way, Sacramento, Calif. 95825.

SAN DIEGO XIV, Chartered 1939.

President: Mrs. Arthur B. Warner, 6557 Manana Pl., La Jolla, Calif. 92037.

SAN FERNANDO VALLEY XIV, Chartered 1953.

President: Mrs. Kermit E. Huck, 400 N. Brighton St., Burbank, Calif. 91506.

SAN FRANCISCO XIII, Chartered 1902.

President: Mrs. Allen Scollay, 720 Moraga St. #2, San Francisco, Calif. 94122.

SAN JOSE XIII, Chartered 1948.

President: Mrs. Stafford Miller, 1432 Melwood Dr., San Jose, Calif. 95118.

SANTA BARBARA, Chartered 1945.

President: Mrs. Robert G. Swift, 586 Barker Pass Rd., Santa Barbara, Calif. 93103.

SOUTH BAY XIV, Chartered 1956.

President: Mrs. John A. Hines, 1811 Pescadores, East View, Calif. 90732.

SOUTH PENINSULA XIII, Chartered 1964.

President: Mrs. William Tiffany, 184 Permanente Way, Mountain View, Calif. 94041.

STOCKTON XIII, Chartered 1951.

President: Mrs. Robert J. Siegler, 2198 Benjamin Holt Dr., Stockton, Calif. 95207.

VENTURA XIV, Chartered 1957.

President: Mrs. Malcolm Thorsen, 1821 Bernadette Ave., Oxnard, Calif. 93033.

WHITTIER XIV, Chartered 1951.

President: Mrs. Stephen L. Palmer, 11162 E. Keith Dr., La Mirada, Calif. 90606.

COLORADO (XI)

BOULDER, Chartered 1953.

President: Mrs. Donald Garramone, 3965 Moorhead, Boulder, Colo. 80302.

COLORADO SPRINGS, Chartered 1932.

President: Mrs. Lloyd L. Smith, 1320 Wood Ave., Colorado Springs, Colo. 80903.

DENVER, Chartered 1907.

President: Mrs. S. Victor Argenzio, 520 Clermont St., Denver, Colo. 80220.

FORT COLLINS, Chartered 1945.

President: Mrs. Elden V. Hill, 315 S. Grant, Fort Collins, Colo. 80521.

CONNECTICUT (I)

FAIRFIELD COUNTY, Chartered 1958

President: Mrs. Norman Macoy, 149 Middlebrook Dr., Fairfield, Conn. 06431.

Betty Minto—*Who's Who*, University Chorale Sec.-Treas., Angel Flight, AFROTC Sweetheart-Flight, Delta Tau Delta Duchess, Lead—"Amal and the Night Visitors."

Addjo Pangle—College Beauty, Angel Flight, AFROTC Flight Sweetheart, Eta Epsilon.

Cathey Jo Pribble—Beauty Finalist, TSEA, Delta Sigma Pi Princess.

Janis Saulsman—Dean's List, Alpha Lambda Delta.

Nanette Siebenhausen—Sigma Phi Epsilon Princess, Beauty Finalist, French Club Spanish Club.

Cheryl Sims—AWS Officer.

Shelia Slayton—College Beauty, Freshman Favorite, Eta Epsilon.

Kay Turner—Beauty Finalist, Dean's List, Alpha Lambda Delta.

Nancy Turner—Freshman Secretary, College Beauty, Calendar Girl.

Verda Turner—Beauty Finalist, Delta Psi Kappa, Dean's List, Phi Pi Delta, English Club.

Welynda Wright—Majorette, Eta Epsilon, Alpha Lambda Delta.

Nancy Damron—Art Club Drawing Award.

Pat Daniel—Head Majorette, Choreographer "Little Mary Sunshine."

Roberta Dewitt—Texas Province Sweetheart of Sigma Chi, Beauty Finalist, Student Senate, Representative for Sigma Chi at National Convention in Denver, Colo. in June, English Club, TSEA.

Linda Elliott—Panhellenic Council, Spanish Club.

Patsy Myers—Alpha Lambda Delta Book and Certificate Award, Cap and Gown, Sigma Tau Delta President, Kappa Delta Pi, Alpha Chi, Kappa Alpha Rose Nominee, Dean's List.

Jackie Richards—Dean's List, Sigma Tau Delta, TSEA, MSC Hospitality Committee.

Jackie Rhodes—Delta Tau Delta Sweetheart, Vice President Sociology Club, Senior Class Secretary, Senior Class Favorite.

Rosanne Stripling Looney—one of five Outstanding Senior Women, Angel Flight Commander, Fall '64, Eta Epsilon, Graduated with Superior Academic Standing, Alpha Chi, Cap and Gown, *Who's Who*, Kappa Delta Pi, Dean's List.

Linda Gunter—Eta Epsilon.

Susan Pierce—French Club.

Betty Younger—*Locust* Staff, Alpha Lambda Delta Award, Gold Jackets Social Chairman, Dean's List, Alpha Chi Award, Young Democrats.

Joyce Younger—*Locust* Staff, Young Democrats.

GAMMA ETA—Long Beach State College

Judy Allen—Shell and Oar, Vice president of Califias, Student Advisor.

Sue Barry—Panhellenic president, Home Economics Club.

Ruth Ann Covington—Shell and Oar, Home Economics Club.

Lucie Dekker—German Club.

Judi Dirksen—Shell and Oar.

Nancy Edgcomb—Little Sister of Kappa Sigma.

Alix Epley—College Union Advisory Group, Student Advisor.

Merle Friedenberg—President of Gamma Eta, Freshman Orientation counsellor, Student Advisor, Member of Califias.

Barbee Gollihar—Freshman Orientation Counsellor, Shell and Oar, Little Sister of Kappa Sigma.

Linda Hallenbeck—Associate Justice of the Associated Students Judiciary, Gamma Eta Activities Award, Young Republicans, College Union Selection Committee.

Linda Hood—AWS Service Award, College Union Committee.

Carole Lee—Daughter of Diana, TKE Princess.

Joan Leininger—Shell and Oar.

Diane Lindgren—Student Union Committee, Freshman Orientation Counsellor.

Judie Matthews—Student Advisor, Little Sister of Kappa Sigma.

Pat Metzger—Panhellenic Woman of the Year, one of 3 women to receive the "Forty-niner Award" from Long Beach State, in *Who's Who* for the 2nd time, Shell and Oar, Little Sister of Kappa Sigma, Gamma Eta's Honor Roll, Freshman Orientation Counsellor.

Ann Millie—Shell and Oar.

Linda Morgan—AWS President, Gamma Eta Activities Award, *Who's Who*, Outstanding Junior of Long Beach State, Student Advisor, Freshman Orientation Counsellor.

Barbara Preston—Honor Roll.

Marilou Puopolo—One of Ten Best Dressed Women at Long Beach State.

Karla Roberts—Student Advisor, Queen of Engineering, Queen of the Long Beach Heart Fund Ball, Editor of Spurs, Young Republicans.

Kathy Shuck—Home Economics Club President.

Georgia Starr—Art Club.

Randy Stevens—Student Advisor, Freshman Orientation Counsellor, Member of Spurs.

Sue Strobbridge—Shell and Oar.

Nellana Tapp—Sinawick.

Pat Thoben—Runner-up for Freshman Homecoming Princess.

Jan Tucker—College Union Committee.

Melanie Wick—Sinawick, Student Advisor.

Shelby Wilson—Freshman Orientation Counsellor, Shell and Oar, Little Sister of Kappa Sigma.

Pam Worthington—Little Sister of Kappa Sigma, Ski Club.

Patt Yett—Member of Califias, Social Chairman of Shell and Oar.

Barbara Henry—One of Ten Best Dressed Women at Long Beach State, Student Advisor.

Diane Macey—Student Advisor, Shell and Oar, Special Home Economics Award, AWS Service Award.

Heather Badger—Sinawick.

Nancy Wolf—Treasurer of Shell and Oar.

GAMMA THETA—U. of the Pacific

Katie Abbott—Band Frolic Dance Director.

Gail Anderson—Publicity Chairman American Chemistry Society, Senate Representative.

Paula Anderson—Knoland, Theta Alpha Phi Secretary, Pacific Theater.

Geva Arcanin—Homecoming Dance Chairman, Band Frolic Chairman.

DELAWARE (II)

DELAWARE, Chartered 1964.

President: Mrs. William J. Flemming, 2649 Majestic Dr., Brandywood, Wilmington, Del. 19803

DISTRICT OF COLUMBIA (II)

WASHINGTON, D.C., Chartered 1935.

President: Mrs. J. Earl Lehman, 531 Norwood Rd., Silver Springs, Md. 20904.

FLORIDA (VIII)

FORT LAUDERDALE, Chartered 1956.

President: Mrs. E. F. Schroeder, 1636 N.E. 16th Terr., Ft. Lauderdale, Fla. 33305.

JACKSONVILLE, Chartered 1953.

President: Miss Martha Noyes, 2821 St. Johns Ave., Apt. 2, Jacksonville, Fla. 32210.

MIAMI, Chartered 1948.

President: Mrs. B. H. Marks, 4990 S.W. 76th St., S., Miami, Fla. 33143.

ORLANDO-WINTER PARK, Chartered 1935.

President: Mrs. Ellsworth Bassett, Rt. 1, Box 36, Maitland, Fla. 32751.

TALLAHASSEE, Chartered 1954.

President: Mrs. Robert Vernon, 744 Du Parc Circle, Tallahassee, Fla. 32303.

TAMPA BAY AREA, Chartered 1957.

President: Mrs. William Krauss, 736 17th Ave., N.E., St. Petersburg, Fla. 33704.

GEORGIA (VIII)

ATLANTA, Chartered 1940.

President: Mrs. Emilio V. Coirini, 102 Glenroy Pl., Smyrna, Ga., 30080.

HAWAII (XIII)

HAWAII, Chartered 1938.

President: Mrs. Donald Kraatz, 4738 Aukai St., Honolulu, Hawaii 96800.

IDAHO (XII)

BOISE, Chartered 1928.

President: Mrs. James Mendenhall, 118 Maple, Boise, Idaho 83702.

MOSCOW, Chartered 1941.

President: Mrs. Charles J. Kiblen, 210 N. Garfield, Moscow, Idaho 83843.

POCATELLO, Chartered 1955

President: Mrs. Gail Siemen, 1789, Syringa, Pocatello, Idaho 83201.

ILLINOIS (V)

AURORA, Chartered 1963.

President: Mrs. Jon Busse, 329 S. Fordham Ave., Aurora, Ill., 60506.

CHAMPAIGN-URBANA, Chartered 1929.

President: Mrs. Wayne R. Swanson, 908 Oakcrest Dr., Champaign, Ill. 61822.

CHICAGO, Chartered 1891.

President: Mrs. George F. Lull, 1230 Outer Drive East, 400 E. Randolph, Chicago, Ill. 60601.

CHICAGO-NORTHWEST SUBURBAN, Chartered 1955.

President: Mrs. Richard L. Mueller, 1059 E. Plate Dr., Palatine, Ill. 60067.

CHICAGO-WEST SUBURBAN, Chartered 1949.

President: Mrs. Victor Splitt, 516 Warner Ave., Lemont, Ill. 60439.

EVANSTON-NORTH SHORE, Chartered 1949.

President: Mrs. Charles H. Unger, 532 Kenilworth Ave., Kenilworth, Ill. 60043.

KANKAKEE, Chartered 1960.

President: Mrs. Blaine Peterson, 1467 West Van Meter, Kankakee, Ill. 60901.

LAKE COUNTY, Chartered 1950.

President: Mrs. W. C. Edson, 1107 Boesch Pl., Ingleside, Ill. 60041.

OAK PARK-RIVER FOREST, Chartered 1953.

President: Mrs. Donald McLaughlan, 325 N. East Ave., Oak Park, Ill. 60302.

PEORIA, Chartered 1947.

President: Mrs. James Buck, 908 E. Elmhurst, Peoria, Ill. 61603.

ROCKFORD, Chartered 1946.

President: Mrs. Stanley Kozuch, 2022 Bradley Rd., Rockford, Ill. 61107.

INDIANA (IV)

BLOOMINGTON, Chartered 1956.

President: Mrs. Russell Hartley, 922 Maxwell Terr., Apt. F, Bloomington, Ind. 47403.

CALUMET AREA, Chartered 1959.

President: Mrs. Thomas Daily, 3301 Strong Ave., Highland, Ind. 46322.

COLUMBUS, Chartered 1965.

President: Mrs. Conly S. Bouggy, 2605 Chestnut St., Columbus, Ind. 47201.

EVANSVILLE, Chartered 1956.

President: Mrs. Alan Steurer, 5200 Hogue Rd., Evansville, Ind. 47712.

FORT WAYNE, Chartered 1939.

President: Mrs. C. David Silletto, 1722 Pemberton Dr., Fort Wayne, Ind. 46805.
INDIANAPOLIS, Chartered 1942.

President: Mrs. Weldon Howe, 4757 E. 64th St., Indianapolis, Ind. 46220.

LAFAYETTE, Chartered 1963.

President: Mrs. Ralph E. Erb, 1705 Klondike Rd., West Lafayette, Ind. 47906.

TERRE HAUTE, Chartered 1952.

President: Miss Frances Cook, 310 S. 30th St., Terre Haute, Ind. 47803.

IOWA (V)

AMES, Chartered 1940.

President: Mrs. Richard Perrin, 1315 Harding, Ames, Iowa 50010.

CEDAR RAPIDS, Chartered 1948.

President: Mrs. Donald Hattery, 3117 Bever Ave., S.E., Cedar Rapids, Iowa 52403.

DES MOINES, Chartered 1919.

President: Mrs. Fred M. Albright, 821 23rd St., West Des Moines, Iowa 50312.

IOWA CITY, Chartered 1931.

President: Mrs. Kenneth K. Kinsey, 203 6th St., Apt. 6, Coralville, Iowa 52243.

TRI-CITY, Chartered 1938.

President: Mrs. H. Don Osborne, 1804 Broadlawn Ave., Davenport, Iowa 52803.

WATERLOO, Chartered 1941.

President: Mrs. John Maney, 423 Ivanhoe Rd., Waterloo, Iowa 50701.

KANSAS (X)

HUTCHINSON, Chartered 1958.

President: Mrs. Harold Hoffman, 407 E. Sherman, Hutchinson, Kan. 67501.

KANSAS CITY, Chartered 1950.

President: Mrs. V. Iden Reese, 1112 N. 19th, Kansas City, Kan. 66102.

LAWRENCE, Chartered 1941.

President: Mrs. W. Martin Greenlee, 1930 Learnard, Lawrence, Kan. 66044.

MANHATTAN, Chartered 1956.

President: Mrs. Robert Clegg, 2024 Sunny Meade Rd., Manhattan, Kan. 66502.

TOPEKA, Chartered 1955.

President: Mrs. George Docking, 1444 Westover Rd., Topeka, Kan. 66604.

WICHITA, Chartered 1925.

President: Mrs. John E. Funke, 8018 E. Zimmerly, Wichita, Kan. 67207.

KENTUCKY (VIII)

LEXINGTON, Chartered 1965.

President: Mrs. Arthur S. Curtis, Jr., 2076 Fallon Rd., Lexington, Ky. 40504.

LOUISIANA (VIII)

BATON ROUGE, Chartered 1963.

President: Mrs. Robert W. MacDonald, 5555 S. Ridge Dr., Baton Rouge, La. 70806.

NEW ORLEANS, Chartered 1957.

President: Mrs. James J. LeBlanc, 3100 Roberta, Metairie, La. 70001.

SHREVEPORT, Chartered 1956.

President: Mrs. G. A. Jackson, Jr., 2931 Risinger Rd., Shreveport, La. 71109.

MARYLAND (II)

BALTIMORE, Chartered 1914.

President: Miss Linda Engle, 5424 Springlake Way, Baltimore, Md. 21212.

COLLEGE PARK, Chartered 1958.

President: Mrs. Peter D. Blauvelt, 3115 Parkway, Cheverly, Md., 20785.

MASSACHUSETTS (I)

BOSTON-WEST SUBURBAN, Chartered 1963.

President: Mrs. Wilbur M. Jaquith, 42 Somerset Rd., Lexington, Mass. 02173.

MICHIGAN (IV)

ANN ARBOR, Chartered 1936.

President: Mrs. Richard B. Jones, 1515 Normandy, Ann Arbor, Mich. 48103.

BIRMINGHAM, Chartered 1948.

President: Mrs. David Fox, 864 Waddington, Birmingham, Mich. 48009.

DETROIT, Chartered 1913.

President: Mrs. Anthony Moustakas, 380 Kerby Rd., Grosse Pointe Farms 36, Mich. 48236.

GRAND RAPIDS, Chartered 1950.

President: Mrs. William J. Lichte, 4605 Meryton, N.W., Comstock Park, Mich. 49041.

JACKSON, Chartered 1950.

President: Mrs. Frank H. Mason, 5050 Lakeshore Dr., Jackson, Mich. 49303.

KALAMAZOO, Chartered 1961.

President: Mrs. Basil Weaver, Jr., 112 Warrant St., Plainwell, Mich. 49080.

Bonnie Bernard—Best dressed Girl Candidate.

Martha Bruyn—Communications Commission.

Barbara Brown—Pacific Student Association Secretary.

Ann Cunnison—Sigma Alpha Eta.

Cathy Fast—Women's Recreation Association Representative, Director of Intramurals, Senior Breakfast Chairman.

Robyn Glasgow—Student Body Elections Commissioner, Mardi Gras Publicity Commission, P.S.A. Council, S.C.T.A.

Sue Griffith—P.S.A. Social Chairman, Homecoming Chairman, Mardi Gras Chairman.

Barbara Hansen—First Vice President Associated Women's Students, Pacific Delegate A.W.S. National Convention.

Lynne Helpbringer—High School Day Chairman.

Beth Hoglen—Junior Panhellenic Representative.

Ann Hudspeth—Sigma Alpha Eta.

Karren Inman—Homecoming Float Chairman.

Marla Johnstone—Exchange Refreshment Chairman.

Suzanne Maxon—S.C.T.A.

Alice McCallum—U.S.O. Representative.

Kitsy Morse—Junior Class Secretary, Mardi Gras Princess.

Julie Parsons—Dean's List.

Mary Jo Snell—Mother's Club Chairman.

Nancy Stutzman—Senior Activities Steering Committee, Mardi Gras Publicity, Secretary Communications Commission, Mother's Weekend Chairman, Women's Day Model.

Mickey Tiernan—Mu Phi Epsilon, Homecoming Princess.

Nancy Todd—Senior Panhellenic Representative, Award of Merit Pacific Art Show, Mardi Gras Booth Chairman.

Marty Vaughan—Phi Kappa Phi.

Ann Vurgason—A.W.S. Dance Refreshment Chairman, S.C.T.A.

Betsy Wakelee—Treasurer Panhellenic Council, Dad's Weekend Chairman.

GAMMA IOTA—Midwestern U.

Penny Baldwin—President of Fain Hall, President of University Theater, Lead in 2 one-act plays.

Pam Barnes—*Who's Who in American Colleges and Universities*, Senior class beauty, Senior class vice president, Artist-Lecture Committee, Alpha Chi, Nominee for Lady Midwestern.

Virginia Chance—Sweetheart of Kappa Sigma.

Judy Dinkfeld—Sweetheart of Chi Eta, Nominee for Lady Midwestern, Senator in Student Government, University Theater.

Elaine Gentry—President of Gamma Iota.

Judy Hansard—Senator at Large-Student Government, University Honor Roll, Association of Childhood Education.

Dee Ellen Robey—Mu Phi Epsilon, Midwestern Choir Sweetheart.

Janet Walker—President of New Dorm, Honor Roll, Dorm Proctor, Scabbard and Blade Sweetheart, 1st place in bowling, Nominee for Rose of Delta Sigma Pi, Nominee for Lady Midwestern.

Kathy Green—Sweetheart of Kappa Alpha pledge class.
 Paula Baumgardner—Sweetheart of Phi Sigma Kappa pledge class, Freshman favorite.
 Dottie Kennelly—Sophomore Beauty, Sophomore Favorite, Secretary for Association of Woman Students, Panhellenic Council, Political Science Club, on Editorial Staff for *Midwestern Quarterly*, Young Democrats, Senator for Student Government.

GAMMA KAPPA—Kearney State College

Jan Myers—Dean's List.
 Karen Harrop—Dean's List.
 Kay Christensen—Kappa Omicron Phi.
 Kathy Hesse—Dean's List, Panhellenic president, Kappa Mu Epsilon.
 Cheryl Drew—Dean's List.
 Sue Zikmund—Dean's List, Pi Delta Phi, AWS president, Student Activities Council.
 Cherry Witham—Student Activities Council, Xi Phi.
 Nancy Wilson—Dean's List, Joyce Linker Plaque.
 Carol Green—Pi Omega Pi, runner-up to Homecoming Queen.
 Sue Saunders—Pi Delta Pi.
 Chicc Licking Renner—Homecoming Queen.
 Judy Austin—Cheerleader.
 Vicki Livingston—Cheerleader, K-Club Queen.
 Karen Koyan—Gamma Phi Beta Queen.
 Kristie Cottrell—Student Activities Council.
 Donna Jameson—Miss Kearney (representative to Miss Nebraska Pageant).
 Sheryl Olson—1st runner-up to Miss Kearney.
 June Nelson—Miss Congeniality in Miss Kearney Pageant.
 Betty Jo Gillespie—Student Council.
 Carole Wade—Women's League.

GAMMA LAMBDA—Louisiana State U.

Shirley Abbott—Secretary of LSU Personnel and Research committee, Freshman Advisor, Pledge Scholarship Award.
 Annette Cacioppo—Phi Delta Theta Dream Girl, chairman LSU Program Council, chairman LSU Union Games Committee, chairman LSU Union Efficiency Committee, Standards Board, Scotch Guard, Freshman advisor.
 Rowena Corbin—Kappa Delta Phi, Phi Kappa Phi, Alumni Federation Certificate of Merit for Outstanding Achievements.
 Sandra Heyl—Bengellettes (LSU Swimming Team), Lambda Inter-sorority Organization, Freshman Advisor.
 Sue Johnson—Alpha Lambda Delta, Alpha Beta Chi, Freshman advisor.
 Dianne Reeves—Lambda, WRA Council.
 Judi Zatarain—AWS *Tiger Talk* Fashion Editor, LSU College Board, Delta Gamma Delta, LSU Panhellenic Council, Young Republicans committee.
 Neil Bernard—WLSU Radio Program Announcer, Panhellenic Council, Young Republicans.

LANSING-EAST LANSING, Chartered 1948.

President: Mrs. Ion McLeod, 2314 Carol Way, Lansing, Mich. 48910.

MINNESOTA (VI)

DULUTH, Chartered 1957.

President: Mrs. Donald S. Holmes, 5090 London Rd., Duluth, Minn. 55804.

MINNEAPOLIS-ST. PAUL, Chartered 1904.

President: Mrs. M. A. Warner, Jr., 1229 W. Minnehaha Pkwy., Minneapolis, Minn. 55419.

MISSOURI (X)

COLUMBIA, Chartered 1941.

President: Mrs. Margaret Manning, 2227 Bushnell, Columbia, Mo. 65201.

KANSAS CITY, Chartered 1923.

President: Mrs. Fred Firmer, 8001 Nall Ave., Prairie Village, Kan. 62208.

ST. LOUIS, Chartered 1919.

President: Mrs. James B. Newcombe, 21 Weidman Rd., R.R. 1, Manchester Mo. 63062.

NEBRASKA (XI)

KEARNEY, Chartered 1962

President: Mrs. L. E. Mantor, 722 W. 28th St., Kearney, Neb. 68847.

LINCOLN, Chartered 1938.

President: Mrs. Jerry P. Trimble, 3944 Woods Blvd., Lincoln, Neb. 68510.

OMAHA, Chartered 1919.

President: Mrs. John Martig, 10818 N. 84 St., Omaha, Neb. 6814.

NEVADA (XIII)

RENO, Chartered 1921.

President: Mrs. Jack Fulton, 560 Lenwood Dr., Sparks, Nev. 89431.

NEW JERSEY (I)

NORTH BERGEN COUNTY, Chartered 1965.

President: Mrs. E. Bruce Storms, 371 Linwood Ave., Ridgewood, N.J. 07450.

SUMMIT AREA, Chartered 1965.

President: Mrs. John L. Gompf, 45 Belmont Dr., Livingston, N.J. 07039

NEW MEXICO (XI)

ALBUQUERQUE, Chartered 1952.

President: Mrs. Robert R. Beasley, 6307 Mossman Pl., N.E., Albuquerque, N.M. 87110.

NEW YORK (I)

BUFFALO, Chartered 1940.

President: Mrs. Ellis Little, 270 Walton Dr., Buffalo, N.Y. 14226.

HUDSON VALLEY, Chartered 1965.

President: Mrs. Richard W. Greenwood, 44 Schyler, Poughkeepsie, N.Y. 12603.

NASSAU COUNTY, Chartered 1950.

President: Mrs. George B. McLaughlin, 78 Conklin Lane, Huntington, N.Y. 11743.

NEW YORK CITY, Chartered 1901.

President: Mrs. Donald J. Austermann, 14 Fifth Ave., New York, N.Y. 10011.

ROCHESTER, Chartered 1945.

President: Mrs. Victor Seebold, 32 Bittersweet Rd., Fairport, N.Y. 14450.

SYRACUSE, Chartered 1892.

President: Mrs. William J. Schlacter, 933 Comstock Ave., Syracuse, N.Y. 13210.

WESTCHESTER COUNTY, Chartered 1938.

President: Mrs. Emslie N. Gault, 720 Pelham Rd., Apt. 1-J, New Rochelle, N.Y. 10805

NORTH DAKOTA (VI)

FARGO-MOORHEAD, Chartered 1929.

President: Mrs. Warren B. Diederich, 1321 First St., N., Fargo, N.D. 58102

GRAND FORKS, Chartered 1946.

President: Mrs. Robert M. Stangler, 401 18th Ave., Grand Forks, N.D. 58201.

OHIO (III)

BOWLING GREEN, Chartered 1941

President: Miss Patricia Locker, North Grove Gardens, Apt. B-5, Bowling Green, Ohio 43402.

CANTON-MASSILLON, Chartered 1951.

President: Mrs. William H. Mook, 274 Orchard Hill Rd., S.W., North Canton, Ohio 44720

CINCINNATI, Chartered 1941.

President: Mrs. James E. Thompson, 1720 Cedar Ave., #9, Cincinnati, Ohio 45231.
CLEVELAND, Chartered 1916.

President: Miss Ruth West, 3509 Lynnfield Rd., Shaker Heights, Ohio 44122.

CLEVELAND-EAST SUBURBAN, Chartered 1955.

President: Mrs. Don A. Babson, 10540 Auburn Rd., Chardon, Ohio 44024.

CLEVELAND-WEST, Chartered 1961.

President: Mrs. Joseph A. Arcara, 4326 Coe Ave., North Olmsted, Ohio 44070.

COLUMBUS, Chartered 1929.

President: Mrs. Hal Dronberger, 3101 Mountview Rd., Columbus, Ohio 43221

DAYTON, Chartered 1941.

President: Mrs. William L. Steffen, 1524 Glenbeck Ave., Dayton, Ohio 45409.

HAMILTON, Chartered 1963.

President: Mrs. Richard Davenport, 582 Glenway, Hamilton, Ohio 45013.

LIMA, Chartered 1957.

President: Mrs. Ted Stepleton, 822 State St., Lima, Ohio 45805.

SANDUSKY AREA, Chartered 1963.

President: Mrs. Patrick Renna, 135 Linwood Blvd., Norwalk, Ohio 44857.

SPRINGFIELD, Chartered 1929.

President: Mrs. Daniel Z. Winters, 1945 E. Leffel Lane, Springfield, Ohio 45505.

SUMMIT COUNTY, Chartered 1956.

President: Mrs. Frank Conner, 2604 Dawn Ter., Cuyahoga Falls, Ohio 44223.

TOLEDO, Chartered 1945.

President: Mrs. Thomas Smith, 3229 Erawa Dr., Toledo, Ohio 43614.

YOUNGSTOWN, Chartered 1956.

President: Mrs. John Litty, 93 Chesterton Dr., Youngstown, Ohio, 44514.

OKLAHOMA (IX)

BARTLESVILLE, Chartered 1952.

President: Mrs. Gerald N. Hise, 4230 Fleetwood Dr., Bartlesville, Okla. 74003.

MUSKOGEE, Chartered 1957.

President: Mrs. James B. Marsh, Jr., 2826 Garland, Muskogee, Okla. 74401.

NORMAN, Chartered 1930

President: Mrs. Charles Hooper, 1010 Cruce, Norman, Okla. 73069.

OKLAHOMA CITY, Chartered 1921.

President: Mrs. Richard Morrison, 1213 Staton Dr., Oklahoma City, Okla. 73111.

STILLWATER, Chartered 1957.

President: Miss Virginia Lippert, 2005 W. Admiral Rd., Stillwater, Okla. 74074.

TULSA, Chartered 1929.

President: Mrs. Robert E. Dunn, 3220 S. Delaware Pl., Tulsa, Okla. 74114.

OREGON (XII)

CORVALLIS, Chartered 1947

President: Mrs. Whitney Ball, 3355 Harrison St., Corvallis, Ore. 97330

EUGENE, Chartered 1940.

President: Mrs. Robert E. Lindsay, P.O. Box 541, Eugene, Ore. 97401.

PORTLAND, Chartered 1913.

President: Mrs. C. P. Knox, 4115 N.E. Hassalo, Portland, Ore. 97225.

SALEM, Chartered 1944.

President: Mrs. L. D. Ellerbrook, 4119 Oakman St. S., Salem, Ore. 97302.

PENNSYLVANIA (II)

GETTYSBURG, Chartered 1959.

President: Mrs. G. Barriga, Confederate Ave., Gettysburg, Pa. 17325.

PHILADELPHIA, Chartered 1935.

President: Miss Virginia M. Hildreth, 109-B Thomas Wynne Apts., Wynnewood, Pa. 19096.

PHILADELPHIA-NORTH SUBURBAN, Chartered 1957.

President: Mrs. Michael E. Elling, 2210 Lantern Lane, Lafayette Hill, Pa. 19444.

PITTSBURGH, Chartered 1940.

President: Mrs. David Girard, 817 N. Meadowcroft Ave., Pittsburgh, Pa. 15227.

STATE COLLEGE, Chartered 1941.

President: Mrs. Edward N. Francq, R.D. Box 399B, State College, Pa. 16801.

SOUTH DAKOTA (IV)

BLACK HILLS, Chartered 1957.

President: Mrs. Ralph W. Gilquist, P.O. Box 1414, Rapid City, S.D. 57704.

TENNESSEE (VIII)

KNOXVILLE AREA, Chartered 1961.

President: Mrs. Philip S. Baker, 104 Euclid Pl., Oak Ridge, Tenn. 37832.

MEMPHIS, Chartered 1952.

President: Mrs. Thomas Solomon, 4447 Tutwiler, Memphis, Tenn. 38128.

Ordell Chambers—A-Capella Choir, Freshman Advisor, "Miss Baton Rouge" Talent Division.

Judy Colonese—Union Lyceum Committee, Secretary AWS Careers Committee.

Souzen Deavers—Union Current Events committee, Lambda, Young Republicans.

Glen Forrest—Delta Gamma Delta, Newman club, Home Economics club.

Ann Hughes—Sailing instructor of Sailing club, Dormitory Wing Representative, Young Republicans.

Judy Kenney—Alpha Lambda Delta.

Toni Kimbrough—Alpha Lambda Delta,

AWS committee, Bengelettes, Dean's List.

Anne Martin—Chairman Current Events committee, Lambda, Dean's List.

Carol Morel—Sailing club, Newman Club, Young Democrats.

Toni Salmen—ACE Association for Childhood Education, "Outstanding Episcopal Freshman," Drama club, Young Republicans.

Barbara Smith—High School Relations Board, AWS Orientation committee, Young Republicans, Newman club.

Kay Watson—Secretary of Union Committee, LSU College Board.

Karen Wood—Lambda, Union Art Committee.

GAMMA MU—Moorhead State College

Chapter Honors:

Second place trophy for homecoming float.

Individual Honors:

Jeanne Anderson—Bookstore Board.

Lois Amundson—1965 Homecoming Queen Candidate, Owl fraternity sweetheart, candidate for Snow Queen, *Who's Who*, Pep Club corresponding secretary, Sociology Club treasurer.

Beth Byhaug—Cast member "Rhinoceros," elected to dramatic club Blackfriars.

Kay Dale—Pep Club vice president, Sociables representative, Off Campus Resident Committee.

Mary Erickson—Candidate for Owl sweetheart, Honorable Mention at Honors Convocation.

Mary Gainor—Publicity chairman for Greek Week, publicity chairman for Pep Club, Snow Week committee.

Mary Gunkelman—Honorable mention for grades.

Sandy Gunkelman—S.M.C.A. program chairman, Pep Club treasurer, Honors Convocation, Junior Panhellenic.

Sheryl Hetland—1965 cheerleader.

Gretchen Holler—Campus Co-ed.

Judy Jo Johnson—Honors Convocation.

Nancy Kiel—Vice president Woman's Dorm Association, Cast member "Kiss Me Kate."

Judy Kotte—Cast member "The Miracle Worker," Blackfriars secretary, Kappa Delta Pi, freshman counselor 1965, Sigma Tau Gamma sweetheart.

Linda Kragnas—Candidate for Owl sweetheart.

Claudia Lontz—Candidate for Sigma Tau Gamma sweetheart.

Sue Lundeen—Freshman Week Committee, Sociables representative, Panhellenic council.
 Gloria Lundgren—Campus Co-ed.
 Karen Malmgren—Cast member "Kiss Me Kate," "The Miracle Worker," and "Rhinceros."
 Mary Kay Metzroth—Tau Kappa Epsilon sweetheart candidate.
 Kathy Moselth—Candidate for Snow Week Queen, "Kiss Me Kate."
 Jane Parker—Student Senate, Children's Theater, "Kiss Me Kate," Dorm Judiciary Board president, Resident counselor, Honors Convocation, Jean Stephenson Scholarship.
 Ruth Poels—Cheerleader, Homecoming Queen, Honors Convocation, Kappa Delta Pi, Children's Theater, "Kiss Me Kate," One-act plays.
 Jan Skaff—Cheerleader, Pom Pom Girl, "Kiss Me Kate," Junior Panhellenic.
 Jessica Tennesfos—Campus Co-ed.

GAMMA XI—U. of Tennessee

Patricia Anderson—University Bowling Team.
 Mary K. Bettis—UT Majorette, Phi Eta Tau.
 Janet Brown—University Center Lecture Committee, Adawayhi Pep Club.
 Evelyn Brzezinski—AWS Judicial Board, AWS Sophomore Aide, Senator from the College of Education, Volunteer Staff, Vol Corps, Adawayhi Pep Club.
 Carole Clinton—International Club.
 Gail Cureton—S.N.E.A.
 Susan Davis—Newman Club, Dorm Floor Chaplain, AWS Orientation Leader.
 Sandra Dudley—Dogwood Belle.
 Patricia Grant—Ag Queen finalist, All-Stars, State 4-H Council, Dolphin Club, A.H.E.A.
 Jo Ann Heatherly—Alpha Gamma Rho Pink Rose finalist, S.N.E.A.
 Janet Hill—Honor Dorm, Vol Corps, feature role in "The Madwoman of Chaillot."
 Pamela Holder—Wesley Foundation.
 Nancy Hunley—A.H.E.A., AWS Town Girls.
 Louise Josephson—A.H.E.A., AWS Town Girls.
 Melissa Moore—Dean's List.
 Alycia Morgan—Alpha Lambda Delta, AWS Sophomore Aide, Vol Corps, Danforth Award, A.H.E.A., Wesley Foundation.
 Caryn Olcik—Dean's List, Newman Club.
 Leana Raney—Contestant in Miss Knoxville Pageant.
 Pamela Reynolds—Candidate for Acacia Sweetheart, Orientation Leader.
 Diana Roberts—Dean's List.
 Martha Smith—Tennessee Girl Committee.
 Sue Sparkman—Candidate for Engineering Queen.
 Catherine Sinclair—Young Democrats Club.
 Judith Taylor—Freed Memorial Scholarship holder.
 Susan Taylor—Dean's List, Vol Corps, AWS Records Committee, Blue Triangle.
 Betty Jean Thomas—S.G.A. Representative, UT Chorale, B.S.U.
 Beverly Towry—S.N.E.A.
 Jamey Weems—AWS Orientation Leader.
 Joy Yarnell—Alumni Scholarship holder, AWS Orientation Leader.

NASHVILLE, Chartered 1929.

President: Mrs. R. Edward Burr, 3601 Richards St., Nashville, Tenn. 37215

TEXAS (VII)

AMARILLO, Chartered 1955.

President: Mrs. William Cannon, 4027 Tulane, Amarillo, Tex. 79106.

AUSTIN, Chartered 1947.

President: Mrs. H. Allen Tyler, Jr., 1411 Ridgehaven Dr., Austin, Tex. 78723.

BEAUMONT, Chartered 1956.

President: Mrs. Edward A. Sheldon, 3550 Wheat, Beaumont, Tex. 77706.

COMMERCE, Chartered 1962.

President: Mrs. A. C. Hughes, 2504 Washington, Commerce, Tex. 75428.

CORPUS CHRISTI, Chartered 1956.

President: Mrs. Sheriton Burr, 522 Brawner Pkwy., Corpus Christi, Tex. 78411.

DALLAS, Chartered 1930.

President: Mrs. Charles W. Culwell, 6210 Crestmont Dr., Dallas, Tex. 75214.

EL PASO, Chartered 1965.

President: Mrs. Claude Jones, 1044 Broadmoor Dr., El Paso, Tex. 79912.

FORT WORTH, Chartered 1946.

President: Mrs. Robert B. Allbert, 2101 Cliff Park, Ft. Worth, Tex. 76115.

HOUSTON, Chartered 1941.

President: Mrs. J. M. P. Archer, 4702 Kinglet, Houston, Tex. 77035.

LUBBOCK, Chartered 1951.

President: Mrs. John E. Baker, 3006 26th, Lubbock, Tex. 79413.

MIDLAND, Chartered 1951.

President: Mrs. H. Clay Atchison, Jr., 2401 Apperson, Midland, Tex. 79704.

ODESSA, Chartered 1965.

President: Mrs. John Cunningham, 1214 Royalty, Odessa, Tex. 79760.

PORT ARTHUR-GROVES, Chartered 1963.

President: Mrs. Ernest Drake, 1947 Woodrow Dr., Port Arthur, Tex. 77642.

RICHARDSON, Chartered 1963.

President: Mrs. John A. Petty, 432 Melrose Dr., Richardson, Tex. 75080.

SAN ANTONIO, Chartered 1946.

President: Mrs. N. B. Helms, 318 Haverhill, San Antonio, Tex. 78228.

WACO, Chartered 1960.

President: Mrs. R. L. Brothers, 4400 Live Oak, Waco, Tex. 76708.

WICHITA FALLS, Chartered 1961.

President: Mrs. Wayne Allison, #12 Surrey Circle, Wichita Falls, Tex. 76309.

UTAH (XI)

SALT LAKE CITY, Chartered 1958.

President: Mrs. Gene D. Hitler, 3143 Celeste Way, Salt Lake City, Utah 84109.

VERMONT (I)

BURLINGTON, Chartered 1952.

President: Mrs. George Crooks, 74 Spear St., S. Burlington, Vt.

VIRGINIA (II)

HAMPTON ROADS, Chartered 1954.

President: Mrs. D. G. Cuddihy, Lindsay Landing Lane, Yorktown, Va. 23490.

NORTHERN VIRGINIA, Chartered 1956.

President: Mrs. Jon B. Guyton, 5614 Southampton Dr., Springfield, Va. 22151.

RICHMOND, Chartered 1961.

President: Miss Nancy Mitchell, 8614 Oakcroft Dr., Richmond, Va. 23229.

WILLIAMSBURG, Chartered 1961.

President: Mrs. L. A. Peccatiello, 205 Richmond Rd., Williamsburg, Va. 23185.

WASHINGTON (XII)

EVERETT, Chartered 1940.

President: Mrs. Dale Larson, 4601 Westview Dr., Everett, Wash. 98202.

PULLMAN, Chartered 1955.

President: Mrs. Harry McAllister, 1406 Lamer Dr., Pullman, Wash. 99163.

SEATTLE, Chartered 1915.

President: Mrs. Stuart K. Moldrem, 1426 McGilvra Blvd., E., Seattle, Wash. 98102.

SPOKANE, Chartered 1918.

President: Mrs. Jack Grout, W512 Brita, Spokane, Wash. 99208.

TACOMA, Chartered 1947.

President: Mrs. Jerome F. Combs, 6517 80th S.W., Tacoma, Wash., 98499.

WEST VIRGINIA (II)

MORGANTOWN, Chartered 1959.

President: Mrs. B. M. Stout, Jr., 233 Park St., Morgantown, W.Va. 26505.

WHEELING AREA, Chartered 1961.

President: Mrs. Jack M. Burnett, P.O. Box 365, St. Clairsville, Ohio 43950.

(Continued on page 79)

MEMBERSHIP CHAIRMEN

These addresses are to aid alumnae in sending Voluntary Recommendations, and to aid Greek-letter chapters in requesting recommendations.

ALUMNAE: Recommendations should be sent to the Alumnae Recommendations Committee Chairman (Membership Chairman) in the town where the college chapter is located.

COLLEGIATES: Requests from a Greek-letter chapter for recommendations should be sent to the Alumnae Recommendations Committee Chairman (Membership Chairman) of the rushee's home town. If there is no such Chairman listed for her home town, send the request to the State or Canadian Province Membership Chairman in her home state or province.

APO ADDRESSES: If the rushee has an APO address recommendations should be requested from the alumnae in the home town where the rushee attended high school.

Please send the requests as early as possible and include all available information about the rushee—such as father's name, home address, high school or other colleges attended.

ALABAMA

State Membership ChairmanMrs. James Fowler, Shady Acres
Trailer Court, Lot 15A, 5003 Governors Dr., S.W., Huntsville, Ala. 35805
AuburnMrs. A. M. Harris, 402 W. Glenn Ave., Auburn, Ala. 36830
BirminghamMrs. James T. Mitchell,
2221 Mountain View Dr., Vestavia Hills, Birmingham, Ala. 35216
HuntsvilleMrs. James E. Fowler, Shady Acres
Trailer Court, Lot 15A, 5003 Governors Dr., S.W., Huntsville, Ala. 35805
TuscaloosaMrs. Hugh Young, 810 17th Ave., Tuscaloosa, Ala. 35401

ALASKA

State Membership Chairman
.....Mrs. Harry F. Colliver, Jr., Box 8, Aniak, Alaska 99557

ARIZONA

State Membership Chairman
.....Miss Verla Oare, Box 664, Winslow, Ariz. 86047
FlagstaffMrs. Ralph Bilby, 318 N. Agassiz St., Flagstaff, Ariz. 86001
Phoenix and Tempe
.....Mrs. Norman D. Hall, Jr., 1340 E. Luke, Phoenix, Ariz. 85014
TucsonMrs. Gifford G. Scott, 5751 E. 12th St., Tucson, Ariz. 85711

ARKANSAS

State Membership Chairman
.....Mrs. Joseph A. Schwarz, 1800 Burnham Rd., Ft. Smith, Ark. 72903
Little RockMrs. Louis L. Sanders, 6 Berkshire Dr., Little Rock, Ark. 72204

CALIFORNIA

State Membership Chairman
.....Mrs. Oliver J. Belzer, 3730 Cedarbrae Lane, San Diego, Calif. 92106
BakersfieldMrs. Jack Brockhouse, 5212 Ojai Dr., Bakersfield, Calif. 93306
Balboa Harbor
.....Mrs. M. T. Risner, Jr., 2518 Fordham Dr., Costa Mesa, Calif. 92626
BerkeleyMrs. Pierre Pellissier, 4 Sol Brae Way, Orinda, Calif. 94563
*Beverly Hills-Westwood
.....Mrs. Paul M. Rogers, 10760 Galvin St., Culver City, Calif. 90025
Contra Costa County
.....Mrs. Pierre Pellissier, 4 Sol Brae Way, Orinda, Calif. 94563
Glendale
.....Mrs. Louis F. Whipple, 2887 Graceland Way, Glendale, Calif. 91206
LaJollaMrs. Paul D. Thomas, 1045 Reed Ave., San Diego, Calif. 92109
Long BeachMrs. John R. Marsh, 4023 Elm St., Long Beach, Calif. 90807
Los Angeles
.....Mrs. Henry K. Oetting, 4212 Don Tapia Place, Los Angeles, Calif. 90008
Marin County
.....Mrs. Arthur Burch, 25 Sidney St., Mill Valley, Calif. 94942
Modesto
.....Mrs. George McMahon, 2301 Montecello Ave., Modesto, Calif. 95350
Monterey County
.....Mrs. Thomas S. Elston, Jr., Box 1826, Carmel, Calif. 93921
Napa-Solano
.....Mrs. D. W. Thompson, 434 Valle Vista, Vallejo, Calif. 94594
Orange County
North—Mrs. Harry F. Graham, 13072 Flint Drive, Santa Ana, Calif. 92705
Palo AltoMrs. Orrin Swendseid, 889 La Para, Palo Alto, Calif. 94022
#PasadenaMrs. Robert Kenney, 8643 Sunnyslope, San Gabriel, Calif. 91775
PeninsulaMrs. J. E. Nichols, 1473 Benito Ave., Burlingame, Calif. 94011
Pomona Valley
.....Mrs. Robert Phillips, 1651 Danbury, Claremont, Calif. 91711
Riverside Area
.....Mrs. Cruz Honey, 2140 Elsinore Rd., Riverside, Calif. 92506
Sacramento Valley
.....Mrs. William E. Winter, 1861 Eleventh Ave., Sacramento, Calif. 95814
San Diego
.....Mrs. George Roach, 2712 Mission Village Dr., San Diego, Calif. 92123
San Fernando Valley
.....Mrs. Vernon E. Joyce, 9321 Collett Ave., Sepulveda, Calif. 91343

San Francisco
.....Mrs. Frank Norman, 50 Dale Rose Court, Daly City, Calif. 94014
San JoseMrs. Wesley Haydock, 9 Don Court, Redwood City, Calif. 94062
Santa Barbara
.....Mrs. John Rathbone, 222 E. Pedregosa Ave., Santa Barbara, Calif. 93101
South BayMrs. Robert Lee,
26636 Shadow Wood Rd., Palos Verdes Peninsula, Calif. 90274
South Peninsula
.....Mrs. D. M. Robertson, 22350 Creston Dr., Los Altos, Calif. 94022
Stockton
.....Mrs. Frank S. Ruhstaller, 1219 McClellan Way, Stockton, Calif. 95207
VenturaMrs. Richard Stallings, 620 Redwood Dr., Ventura, Calif. 93003
Whittier
.....Mrs. Richard Woollett, 8616 S. LaVela Ave., East Whittier, Calif. 90605
.....Mrs. Louis M. Alvarez, 9924 Dolan Ave., Downey, Calif. 90240
.....Mrs. Robert Mitchell, 15622 Olive Branch, LaMirada, Calif. 90638
*ARC for UCLA
#ARC for USC

COLORADO

State Membership Chairman
.....Mrs. James D. Joy, 1330 Cherryville Rd., Littleton, Colo. 80120
BoulderMrs. Tom Gooding, 3960 View Point Way, Lafayette, Colo. 80026
Colorado SpringsMiss
Melma Cimino, 2912 Country Club Dr., Colorado Springs, Colo. 80909
DenverMrs. Howard D. Scott, 1901 S. Magnolia St., Denver, Colo. 80222
Fort CollinsMrs. James Tracey, 614 S. Grant, Fort Collins, Colo. 80522

CONNECTICUT

State Membership Chairman
.....Mrs. William C. Corey, 4250 Congress St., Fairfield, Conn. 06431
Fairfield County
.....Mrs. Harold J. Barich, 208 Thornridge Dr., Stamford, Conn. 06903

DELAWARE

State Membership ChairmanMrs. A. N.
Hamilton, 1207 Windon Drive, Chatham, Wilmington, Del. 19803
Delaware
.....Mrs. John I. Hughes, 1302 Copley Dr., Welshire, Wilmington, Del. 19803

DISTRICT OF COLUMBIA

Washington, D.C.
.....Mrs. James C. Daniel, 6839 Old Stage Rd., Rockville, Md. 20852

FLORIDA

State Membership Chairman
.....Mrs. Richard Faunt, 10305 S.W. 64th Ave., Miami, Fla. 33156
Fort Lauderdale
.....Miss Edith Smith, 5272 N.E. 4th Ave., Ft. Lauderdale, Fla. 33308
Jacksonville
.....Mrs. William Van Norren, 2940 Lake Shore Blvd., Jacksonville, Fla. 32210
MiamiMrs. Richard Piper, 323 N.E. 91st St., Miami Shores, Fla. 33138
Orlando-Winter Park
.....Mrs. Lowry Miller, 1902 Taylor Ave., Winter Park, Fla. 32789
Tallahassee
.....Mrs. Robert Schaeffer, 1117 Brandt Dr., Tallahassee, Fla. 32303
Tampa Bay Area
.....Mrs. Stephen Van Sciver, 3525 16th Ave. S., St. Petersburg, Fla. 33705

GEORGIA

State Membership Chairman
.....Miss Madge Brannon, 1221 Starke Ave., Columbus, Ga. 31906
Atlanta
.....Miss Marilyn Bush, 2387 Palmour Drive, Apt. A-3, Atlanta, Ga. 30305

HAWAII

State Membership ChairmanMrs. David J. Hill, 736 Elepaio St., Honolulu, Hawaii 96816

IDAHO

State Membership ChairmanMrs. William Taylor, 2040 Crystal Way, Boise, Idaho 83706
BoiseMrs. J. L. Scott, 1831 S. Roosevelt, Boise, Idaho 83702
MoscowMrs. Gary Chesnut, East F St., Moscow Idaho 83843
PocatelloMrs. Leland White, 120 Fuller Way, Pocatello, Idaho 83202

ILLINOIS

State Membership ChairmanMrs. R. C. Hemphill, 327 Lockwood, Jacksonville, Ill. 62650
AuroraMrs. Robert Casey, 217 S. Gladstone, Aurora, Ill. 60506
Champaign-UrbanaMrs. Craig Webber, 2213 Fletcher, Urbana, Ill. 61801
ChicagoMrs. John P. Moran, 9725 S. Hoyne, Chicago, Ill. 60643
Chicago-Northwest SuburbanMrs. Thomas McGlynn, 420 MacArthur, Palatine, Ill. 60067
Chicago-West SuburbanMrs. Lawrence Jones, 1552 Bristol, Westchester, Ill. 60156
Evanston-North ShoreMrs. Fred E. Bishop, 807 Oakton St., Evanston, Ill. 60602
KankakeeMrs. Donald Schneider, 972 So. Poplar Ave., Kankakee, Ill. 60901
Lake CountyMrs. Henry Dieterich, 800 Massena Ave., Waukegan, Ill. 60085
Oak Park-River ForestMrs. D. A. McLaughlan, 325 Northeast Ave., Oak Park, Ill. 60302
PeoriaMrs. Walter Durdle, Jr., 3122 N. Sherwood, Peoria, Ill. 61604
Rockford Mrs. John Whitehead, 2417 Barrington Pl., Rockford, Ill. 61107
Tri City (Moline and White Island)Mrs. Stanley Ullrick, 2936 Forest Hill Ct., Moline, Ill. 61266

INDIANA

State Membership ChairmanMrs. Eugene George, Box 433, Lapel, Ind. 46051
BloomingtonMrs. Jack Winston, 1606 S. High St., Bloomington, Ind. 47403
Calumet Area ..Mrs. G. P. Mulligan, 258 Oakwood, Hammond, Ind. 46324
Columbus ..Mrs. Gene Lamoreaux, 1509 27th Pl., Columbus, Ind. 47201
EvansvilleMrs. Roland Feldcamp, 2061 E. Walnut St., Evansville, Ind. 47714
Fort WayneMrs. Kenneth Myers, 6121 Winchester Rd., Ft. Wayne, Ind. 46807
IndianapolisMrs. Paul F. Grubbs, 925 Audubon Rd., Indianapolis, Ind. 46219
Lafayette Area ..Mrs. James R. Ransom, 1012 S. 9th, Lafayette, Ind. 47905
Terre HauteMrs. Charles Callahan, 1824 S. 23rd St., Terre Haute, Ind. 47802

IOWA

State Membership Chairman ..Mrs. Robert K. Daniels, Fayette, Iowa 52142
AmesMrs. Robert Lawson, 3203 Woodland, Ames, Iowa 50012
Cedar RapidsMrs. E. J. Distlehorst, 2030 Deerpath Lane S.E., Cedar Rapids, Iowa 52403
Des MoinesMrs. Charles E. Cutler, 1629 45th St., Des Moines, Iowa 50310
Iowa CityMrs. Herbert Hirsch, 3207 14th Ave., S.E., Cedar Rapids, Iowa 52403
Tri City (Davenport)Mrs. J. R. Greer, 222 Hillcrest, Davenport, Iowa 52803
WaterlooMrs. William K. Heiple, 3245 Terrace Dr., Cedar Falls, Iowa 50613

KANSAS

State Membership ChairmanMrs. James M. Stewart, 3 Peach Tree Lane, Wichita, Kan. 67207
HutchinsonMrs. Jean Gimar, 3108 Farmington Rd., Hutchinson, Kan. 67501
Kansas CityMrs. Charles Brenneisen, Jr., 1215 N. 19th St., Kansas City, Kan. 66102
Lawrence ..Mrs. Olin Petefish, 1508 Crescent Rd., Lawrence, Kan. 66044
ManhattanMrs. Cecil Hunter, 1100 N. Manhattan Ave., Manhattan, Kan. 66502
TopekaMrs. W. E. Neale, 1030 Crest Dr., Topeka, Kan. 66604
WichitaMrs. W. O. VanArsdale, 12630 E. Lynn, Wichita, Kan. 67207

KENTUCKY

State Membership ChairmanMrs. Russell E. Davis, 1987 Fair Oaks Dr., Lexington, Ky. 40504

LOUISIANA

State Membership ChairmanMrs. Hollie F. Irwin, Jr., 4858 Berkley Dr., New Orleans, La. 70114
Baton RougeMrs. O. W. Albritton, 1511 S 24th St., Baton Rouge, La. 70808
New OrleansMrs. William Clark, 6408 Pilgrim, Metairie, La. 70003

Shreveport

.....Mrs. J. H. Mayfield, 346 Corinne Circle, Shreveport, La. 71106

MAINE

State Membership ChairmanMrs. George A. Lord, Alfred, Me. 04002

MARYLAND

State Membership ChairmanMrs. Paul R. Conway, 9021 Fairview Rd., Silver Springs, Md. 20910
BaltimoreMrs. G. Russell Page, 1107 Argonne Dr., Baltimore, Md. 21218
College ParkMrs. William F. McCarthy, 6719 Dorman St., Landover Hills, Md. 20784

MASSACHUSETTS

State Membership ChairmanMrs. Donald M. Matheson, 7 Pocahontas Dr., Winchester, Mass. 01890
Boston-West SuburbanMrs. James E. Munro, 57 Whiting Rd., Wellesley, Mass. 02181

MICHIGAN

State Membership ChairmanMrs. Douglas O. Froelich, 519 Linden St., Big Rapids, Mich. 49307
Ann ArborMrs. James L. Blaylock, 1500 GlenLeven, Ann Arbor, Mich. 48103
BirminghamMrs. R. J. Nuffer, 1050 Fox Chase, Birmingham, Mich. 48010
DetroitMrs. Jack Busselle, 3276 Coolidge Highway, Royal Oak, Mich. 48072
Grand RapidsMrs. Wm. Smolenski, 2020 Wilshire, S.E., Grand Rapids, Mich. 49506
JacksonMrs. Lee T. Lincoln, 512 McBride, Jackson, Mich. 49203
KalamazooMrs. John Barkey, 210 Gilkison, Kalamazoo, Mich. 49007
Lansing-East LansingMrs. George B. Hibbard, 1106 No. Fairview, Lansing, Mich. 48621

MINNESOTA

State Membership ChairmanMrs. James C. North, 6413 Interlachen Blvd., Minneapolis, Minn. 55424
DuluthMrs. Jean Basgen, 2818 E. 1st St., Duluth, Minn. 55812
Minneapolis-St. PaulMrs. James R. Spicola, 6809 Hillside Lane, Minneapolis, Minn. 55424
MoorheadMrs. Frank Hull, 1607 S. 7th Fargo, N.D. 58101

MISSISSIPPI

State Membership ChairmanMrs. Ray Roberson, Route 1, Phillip, Miss. 38950

MISSOURI

State Membership ChairmanMrs. Jack Taylor, 3631 E. 47th Ter., N., Kansas City, Mo. 64117
Columbia ..Mrs. Harold Carter, 1318 Moreau Dr., Jefferson City, Mo. 65101
Kansas CityMrs. J. M. Auld, Jr., 1201 W. 93rd Ter., Kansas City, Mo. 64114
St. LouisMrs. Homer M. Rapp, 331 Simmons Ave., Webster Grove, Mo. 63119

MONTANA

State Membership ChairmanMrs. Kenneth R. Spencer, 130 Pattee Creek Dr., Missoula, Mont. 59801

NEBRASKA

State Membership ChairmanMrs. William Lien, 536 Eastborough Lane, Lincoln, Neb. 68505
KearneyMrs. K. L. Holmes, 2102-5th Ave., Kearney, Neb. 68847
LincolnMrs. Orville Voss, 1950 S. 44th, Lincoln, Neb. 68510
Omaha ..Mrs. Thomas L. Kline, 3024 S. 107th Ave., Omaha, Neb. 68121

NEVADA

State Membership ChairmanMrs. David L. Boles, 2211 Bannies Lane, Box 1666, Las Vegas, Nev. 89102
RenoMrs. William R. Ernst, 1113 Gordon Ave., Reno, Nev. 89502

NEW HAMPSHIRE

State Membership ChairmanMrs. James W. Lilly, RFD #6, Concord, N.H. 03302

NEW JERSEY

State Membership ChairmanMrs. Donald O. Chapman, 49 Prospect St., Madison, N.J. 07940
Summit AreaMrs. James E. Neumiller, 50 Woodland Rd., Chatham, N.J. 07928

North Bergen County
.....Mrs. E. Bruce Storms, 371 Linwood Ave., Ridgewood, N.J. 07450

NEW MEXICO

State Membership Chairman
.....Mrs. Wirt R. Roney, RFD #1, Box 295, Artesia, N.M. 88210
Albuquerque
.....Mrs. Jayme O'Malin, 9904 Mesa Arriba N.E., Albuquerque, N.M. 87111

NEW YORK

State Membership Chairman
.....Mrs. David Hannie, 65 Hunters Run, Pittsford, N.Y. 14534
BuffaloMrs. John Sassamon, 20 Ashland Ave., Buffalo, N.Y. 14222
Hudson Valley
.....Mrs. Ray F. Boedecker, 101 Kingwood Park, Poughkeepsie, N.Y. 12603
Nassau County
.....Mrs. Carl A. Newlin, 284 Fillmore St., Centerport, N.Y. 11721
New York City
.....Miss Susan Lake, 340 E. 51st St., Apt. 4K, New York, N.Y. 10021
Rochester
.....Mrs. Michael Edwards, 36 Red Barn Circle, Pittsford, N.Y. 14534
Syracuse
.....Mrs. Robert MacCrea, 1056 Lancaster Ave., Syracuse N.Y. 13210
Westchester County
.....Mrs. Bruno Pilorz, 75 Echo Lane, Larchmont, N.Y. 10538

NORTH CAROLINA

State Membership Chairman
.....Mrs. George D. Jones, 1316 Westfield Ave., Raleigh, N.C. 27607

NORTH DAKOTA

State Membership Chairman
.....Miss Marcella O. Hanson, 905 Almonte Ave., Grand Forks, N.D. 58201
Fargo-Moorhead ..Mrs. Ralph Martin, 1742 9th St. S., Fargo, N.D. 58102
Grand ForksMiss Gladys Black, UND
Food Service, University of North Dakota, Grand Forks, N.D. 58202

OHIO

State Membership Chairman
.....Mrs. Jack M. Burnett, Box 365, St. Clairsville, Ohio 43950
Bowling Green
.....Mrs. Leonard Lepper, P.O. Box 58, Bowling Green, Ohio 43402
Canton-MassillonMrs. William
M. Baker, 8191 Wadara Circle N.W., North Canton, Ohio 44720
Cincinnati
.....Mrs. John Salsinger, 1720 Cedar Ave., Apt. 6, Cincinnati, Ohio 45224
Cleveland
.....Mrs. J. Hollopetre, 8038 Gildersleeve Dr., R.D. #5, Kirtland, Ohio 44094
Cleveland-East Suburban
.....Mrs. H. Sarkisian, 639 Dickerson Rd., Willowick, Ohio 44095
Cleveland-West
.....Mrs. Harold Shaefer, 1150 Iroquois Trail, Brecksville, Ohio 44141
ColumbusMrs. Paul Kirk, 1035 Garvey Rd., Columbus, Ohio 43224
DaytonMrs. Robin Dunkle, 301 Ives Lane, Dayton, Ohio 45429
Delaware
.....Mrs. Glenn F. Fraser, Rt. 1, Marion Rd., Delaware, Ohio 43015
Hamilton
.....Mrs. Donald Chambers, 905 Millville Ave., Hamilton, Ohio 45013
KentMrs. Walton Clarke, 135 Forest, Kent, Ohio 44240
LimaMrs. J. R. Pfouts, 1602 W. Market, Lima, Ohio 45805
Oxford
.....Mrs. Donald Chambers, 905 Millville Ave., Hamilton, Ohio 45013
Sandusky AreaMrs. Ned Riedy, 114 44th St., Sandusky, Ohio 44871
Springfield
.....Mrs. James F. Walsh, 134 Kewbury Rd., Springfield, Ohio 45504
Summit County
.....Mrs. A. H. Kuhlman, 2620 Woodward Rd., Cuyahoga Falls, Ohio 44221
ToledoMrs. Keith Mauter, 40 Choros Lane, Toledo, Ohio 43615
Warren
.....Mrs. Louise Crumb, 1804 Ferndale Ave. S.W., Warren, Ohio 44485
Youngstown
.....Mrs. Myron Stallsmith, 85 Stacy Dr., New Middleton, Ohio 44442

OKLAHOMA

State Membership Chairman
.....Miss Margaret E. Newton, 619 E. Okmulgee, Muskogee, Okla. 74401
Bartlesville
.....Mrs. Robert L. Young, 3501 Wayside Dr., Bartlesville, Okla. 74003
MuskogeeMrs. Blue Anderson, 1502 Hayes, Muskogee, Okla. 74401
NormanMrs. Wray Littlejohn, 1304 W. Boyd, Norman, Okla. 73069
Oklahoma City
.....Mrs. D. D. Christiansen, 7522 N.W. 25th St., Bethany, Okla. 73008
StillwaterMiss Grace Spivey, 311 S. Cleveland, Stillwater, Okla. 74074
TulsaMrs. Jack R. Cooper, 2534 S. Delaware Pl., Tulsa, Okla. 74114

OREGON

State Membership Chairman
.....Mrs. Thomas C. Wiitala, 1265 S.W. Hillcroft, Portland, Ore. 97225
CorvallisMrs. Jack Barrow, 547 N. 9th St., Corvallis, Ore. 97330

EugeneMrs. Robert W. Dickson, 3515 Dulles, Eugene, Ore. 97401
Portland
.....Mrs. E. L. Martindale, Jr., 1841 N.E. 58th Ave., Portland, Ore. 97213
SalemMrs. James Nicholson, 3587 13th St. S.E., Salem, Ore. 97302

PENNSYLVANIA

State Membership Chairman
.....Mrs. Raymond L. Smith, 1144 Lehigh Rd., Pittsburgh, Pa. 15205
Gettysburg
.....Mrs. Waldewar Zagars, 50 W. Broadway, Gettysburg, Pa. 17325
Philadelphia
.....Miss Mary K. Dixon, 48-21 Revere Rd., Drexel Hill Pa. 19026
Philadelphia-North Suburban
.....H. Howard Colehower, 706 Hartranft Ave., Ft. Washington, Pa. 19034
Pittsburgh
.....Mrs. Wm. R. Nichols, 555 McElheny Rd., Glenshaw, Pa. 15116
State College, Pa.
.....Mrs. Dwight Harrison, 1857 Park Forest Ave., State College, Pa. 16801

RHODE ISLAND

State Membership Chairman
.....Mrs. Harold M. Burkholder, 5 Beech Hill Rd., Peace Dale, R.I. 02879

SOUTH CAROLINA

State Membership Chairman
.....Mrs. Frank Abernathy, Jr., 114 Tradd St., Charleston, S.C. 29401

SOUTH DAKOTA

State Membership Chairman
.....Mrs. Deming Smith, 1510 South Phillips, Sioux Falls, S.D. 57105
Black Hills
.....Mrs. Bruce Erickson, 3708 Franklin Dr., Rapid City, S.D. 57704

TENNESSEE

State Membership Chairman
.....Mrs. Kenneth R. Davis, 3610 Wilbur Foster Dr., Nashville, Tenn. 37204
Knoxville Area
.....Mrs. Charles R. Barksdale, 4043 Stillwood Dr., Knoxville, Tenn. 37919
Memphis ..Miss Corinne Wells, 749 Rosebanks, Whitehaven, Tenn. 38116
Nashville
.....Mrs. O. R. Daume, 2913 Compton Rd., Nashville, Tenn. 37205
Oak Ridge
.....Mrs. Nicholas C. Orrick, 136 Kentucky Ave., Oak Ridge, Tenn. 37832

TEXAS

State Membership Chairman
.....Mrs. Bill Oney, 816 Austin Rd., Graham, Tex. 76046
AmarilloMrs. Alan Roberson, 607A Lawrence, Amarillo, Tex. 79106
AustinMrs. W. W. James, 720 Landon Lane, Austin, Tex. 78705
Beaumont
.....Mrs. Harry F. Bagbey, 1405 Academy Dr., Beaumont, Tex. 77706
CommerceMrs. A. C. Hughes, 2504 Washington, Commerce, Tex. 75428
Corpus Christi ..Mrs. Allen Wood, 458 Dolphin, Corpus Christi, Tex. 78411
DallasMrs. Max Nygaard, 5702 Stanford, Dallas, Tex. 75209
El PasoMrs. Albert C. Munn, 6024 Fandango, El Paso, Tex. 79912
Fort Worth ..Mrs. L. G. Worthington, 5700 Tracyn, Ft. Worth, Tex. 76114
HoustonMrs. G. O. Spencer, 4417 Tonawanda, Houston, Tex. 77035
LubbockMrs. Hugh C. Rushing, 4316 43rd St., Lubbock, Tex. 79413
MidlandMrs. Larry Seright, 2103 No. D St., Midland, Tex. 79704
OdessaMrs. H. A.
Redman, Country Club Estates, Route 1, Box 433, Odessa, Tex. 79760
Port Arthur-Groves ..Mrs. Neil Lapham, 3049 Lay Ave., Groves, Tex. 77619
Richardson ..Mrs. James Trewin, 304 West Shore, Richardson, Tex. 75080
San Antonio
.....Mrs. Roy Pennycuik, 542 Robinhood, San Antonio, Tex. 78209
WacoMrs. Fred G. Loman, 3304 Lyle, Waco, Tex. 76708
Wichita Falls
.....Mrs. H. W. Grindstaff, 112-B Beaumont, Wichita Falls, Tex. 76311

UTAH

State Membership Chairman
.....Mrs. Leonard Davidson, 2432 Van Buren Ave. #14, Ogden, Utah 84403
Salt Lake City
.....Mrs. Walter G. Wood, 1881 S. 15th East, Salt Lake City, Utah 84105

VERMONT

State Membership Chairman
.....Mrs. Gene T. Pelham, River Rd., Arlington, Vt. 05250
Burlington ..Mrs. Thomas Fitzgerald, P.O. Box 23, Colchester, Vt. 05446

VIRGINIA

State Membership Chairman
.....Mrs. Gilbert L. Granger, 110 Shore Dr., Williamsburg, Va. 23185
Hampton Roads
.....Mrs. Thomas E. Aumock 880 Colleen Dr., Newport News, Va. 23607
Northern Virginia
.....Mrs. John R. Yarid, 4814 Lawrence St., Alexandria, Va. 22309

BOOKS to inform . . . to assist . . . to enjoy

ONE HEART, ONE WAY, by Lillian Budd, is a youthful and touching novel about sorority life on the college campus. It deals with the growing pains, the newly learned responsibilities and the joys of sisterhood inherent in campus sororities.

Candy Howell, the young heroine, arrives at college with her heart set on pledging her mother's sorority, Sigma Omega. Due to sudden disappointment concerning a high school romance, however, she makes an unfavorable impression during rush week and is not invited to membership by any sorority. Through her love for music, she finally wins her way into the hearts of Sigma Omega and is pledged during open rush.

Her college years are filled with romance, sorority activities, and an intensive study of music. Her newly developed sympathy for her blind grandfather reunites her and her high school boyfriend, and they carefully plan their future together as Doctor and Mrs. Dan Peterson. With the help of other students, Candy climaxes her senior year by turning an abandoned wagon house into a lovely campus chapel, and she and Dan become the chapel's first bride and groom following commencement. Together they begin a life of new challenges dedicated to music, medicine and a mutual love for mankind.

This novel for young people will be of particular interest to girls in high school and college, and will be enjoyed by sorority members as well as by girls who hope to someday go through rush. It not only tells about the joys and frustrations of campus life, but it describes in detail the feeling of companionship and sisterhood shared by all girls who are bound together by their love for a sorority.

FINANCIAL AIDS FOR GRADUATE STUDENTS, published by College Opportunities Unlimited in Peoria, Illinois. More than 24,000 current graduate fellowships are listed with information on schools, qualifications, stipends, fields of study, and application dates. Compiled and edited at the request of several colleges and universities, its purpose is to make available, in one place, practical information about the millions of dollars in financial aids available to men and women seeking graduate degrees. Supplements during the year keep the information current.

A GUIDE FOR HOUSEMOTHERS, published by the Interfraternity Council of the University of Tennessee. This booklet is described as a manual for housemothers, but contains material useful to chapter presidents, advisers, members of corporation boards and the executive committees who work closely with housemothers.

Background Information

Father's name Occupation

Business address

College and affiliation

Mother's name Occupation

College and affiliation

Parents' community standing and activities

How long have you known the family? Rushee?

Family religious preference

Younger sisters (name and age)

Gamma Phi Beta relatives

Relatives in other sororities and/or fraternities

DO YOU ENDORSE THIS GIRL FOR MEMBERSHIP?

1. Signer (Mrs.)

Address

Greek-letter chapter and year

Alumnæ chapter

2. Co-signer (Mrs.)

Address

Greek-letter chapter and year

Alumnæ chapter

3. Signature of A.R.C. in rushee's home area

If further space is needed to list activities, honors or descriptions, please record on a separate sheet of paper, attach to this blank and forward to membership chairman.

Formal Rushing Periods 1965-66

To be sure that your recommendations arrive in time for formal rush, consult this rush calendar.

ARIZONA

U. of Arizona—September 9 to 18
Arizona State, Tempe—September 3 to 10
Arizona State, Flagstaff—September 2 to 6

CALIFORNIA

U. of California—September 1 to 10
UCLA—September 11 to 17
USC—September 5 to 11
San Jose State—September 3 to 9
San Diego State—September 1 to 9
Long Beach State—September 7 to 13
U. of Pacific—September 6 to 10

COLORADO

U. of Denver—September 20 to 26
Colorado State—September 11 to 19
Colorado College—January 9 to 12*
U. of Colorado—September 7 to 12

FLORIDA

Rollins College—September 19 to 24
Florida State—September 3 to 13

IDAHO

U. of Idaho—September 12 to 17
Idaho State—September 20 to 24

ILLINOIS

Northwestern—September 21 to 26
U. of Illinois—February 3 to 6*
Bradley—September 7 to 11

INDIANA

Indiana State Teachers—November 20-21, December 3-6
Indiana U.—February 2 to 6

IOWA

State U. of Iowa—September 11-17
Iowa State U.—September 1 to 8

KANSAS

U. of Kansas—Upperclassmen: September 9 to 12
Kansas State—September 5 to 9*
U. of Wichita—September 6 to 10

KENTUCKY

U. of Kentucky—August 27 to September 6

LOUISIANA

Louisiana State U.—September 3 to 12

MARYLAND

U. of Maryland—September 15 to 26

MASSACHUSETTS

Boston U.—January 31 to February 12*

MICHIGAN

U. of Michigan—Upperclassmen: September 8 to 23
Michigan State U.—January 8 to 18

MINNESOTA

U. of Minnesota—September 10 to 16
Moorhead State—January 15 to 24*

MISSOURI

Washington U.—September 14 to 20
U. of Missouri—August 29 to September 9

NEBRASKA

U. of Nebraska—September 1 to 6
Kearney State—September 5 to 9

NEVADA

U. of Nevada—September 12 to 17

NEW YORK

Syracuse U.—January 31 to February 12*

NORTH DAKOTA

U. of North Dakota—September 10 to 15
North Dakota State—September 11 to 16

OHIO

Ohio Wesleyan—September 15 to 27

Wittenberg U.—January 30 to February 6*
Bowling Green—September 27 to October 2
Miami U.—August 30 to September 14
Kent State U.—January 15 to 30
Ohio State U.—January 3 to 17*

OKLAHOMA

U. of Oklahoma—September 1 to 5
Oklahoma City U.—September 1 to 4
Oklahoma State U.—September 4 to 9

OREGON

U. of Oregon—September 16 to 20
Oregon State U.—September 14 to 19

PENNSYLVANIA

Penn State—January 3 to 7*
Gettysburg—September 13 to 21

TENNESSEE

Vanderbilt U.—September 24 to October 4
Memphis State U.—September 9 to 17
U. of Tennessee—September 18 to 26

TEXAS

U. of Texas—September 6 to 11*
Southern Methodist—November 11 to 15*
Texas Tech—September 5 to 10
East Texas State—September 7 to 12*
Midwestern U.—September 11 to 14
Lamar State—September 5 to 9

VERMONT

U. of Vermont—January 17 to 27

VIRGINIA

William & Mary—February 4 to 12

WASHINGTON

U. of Washington—September 16 to 24
Washington State U.—September 4 to 11
U. of Puget Sound—September 4 to 10

WEST VIRGINIA

West Virginia U.—January 29 to February 9

WISCONSIN

U. of Wisconsin, Madison—September 17 to 29
U. of Wisconsin, Milwaukee—September 26 to October 12

WYOMING

U. of Wyoming—September 9 to 14

BRITISH COLUMBIA

U. of British Columbia—September 19 to October 5

MANITOBA

U. of Manitoba—September 24 to October 15

ONTARIO

U. of Toronto—September 27 to October 7
U. of Western Ontario—January and February

QUEBEC

McGill—September 26 to October 7

* Indicates approximate dates.

Gamma Phi Beta CALENDARS

Pink and brown Gamma Phi Beta calendars are just right for that extra little gift at Christmastime! Be sure to order an extra one for yourself.

Remember too, each calendar you order helps add to the Gamma Phi Beta Endowment Fund. Buy your calendars from the Chicago Alumnæ chapter, which assumes all handling and mailing costs.

Just clip this order blank, enclose check or money order made out to Chicago Alumnæ chapter of Gamma Phi Beta and MAIL IT TODAY!

The calendars are \$1 each or 20 for \$17.00 or 30 for \$24.00.

Miss SALLY ERIKSON
1436 N. Astor Street
Chicago, Illinois 60610

Please send Gamma Phi Beta calendars to

Name

Address

City

State

I enclose



Chicago Alumnæ Chapter

Directory

International Officers

Grand Council

- Grand President**—Mrs. Graeme Reid, 44 Wootton Rd., Essex Fells, N.J. 07021
- Alumnæ Vice President**—Mrs. Edward L. Vint, 9319 Vinewood, Dallas, Tex. 75228
- Collegiate Vice President**—Mrs. Frank Hiscock, 1802 Parkside Drive East, Seattle, Wash. 98102
- Director of Finance**—Mrs. Henry D. Egbert, 4802 E. Scarlett, Tucson, Ariz. 85711
- Director of Expansion**—Mrs. John C. Trussell, 1055 Beverly Place, Lake Forest, Ill. 60045
- N.P.C. Delegate**—Mrs. H. E. Wittenberg, 1855 Palmas Dr., San Marino, Calif. 91108
- Executive Secretary-Treasurer**—Miss Eleanor J. Sieg, Box 186, 630 Green Bay Rd., Kenilworth, Illinois 60043

Historian

- Mrs. G. M. Simonson, 20 Lorita Ave., Piedmont, Calif. 94611

N.P.C. Alternate Delegate

- Mrs. Lewis N. Hindley, Jr., 4420 Clubhouse Dr., Lakewood, Calif. 90712

Assistant to the Collegiate Vice-President

- Mrs. Robert Smith, 4449 Ackerman Blvd., Kettering, Ohio 45429

Counselor to House Corporation Boards

- Mrs. B. Wade Foster, 4729 Clendenin Road, Nashville, Tenn. 37220

The Crescent

- Editor**—Mrs. Robert W. Haverfield, 507 Medavista Dr., Columbia, Mo. 65201
- Business Manager**—Miss Eleanor J. Sieg, Box 186, 630 Green Bay Rd., Kenilworth, Illinois 60043
- Associate Editor**—Mrs. Edward F. Zahour, 3 Jacqueline Dr., Downers Grove, Ill. 60515
- Alumnæ Associate Editor**—Mrs. Frederick H. Figge, 1522 Maple Avenue, La Grange Park, Illinois 60528

Endowment-Crescent Board

- President**—Mrs. H. W. Herland, 2737 Asbury, Evanston, Ill. 60201
- Vice President**—Mrs. William T. Schroeder, 40 Oak Terrace, Lake Bluff, Ill. 60044
- Secretary**—Mrs. Douglas S. Cunningham, 522 Church St., Evanston, Ill. 60201
- Treasurer**—Mrs. George E. Misthos, 242 Glendale Rd., Glenview, Ill. 60025
- Mrs. Graeme Reid, Grand President
- Mrs. Henry D. Egbert, Director of Finance

Philanthropy Board

- President**—Mrs. John Heaton, 24 Roxbury Rd., Scarsdale, N.Y. 10584
- Vice President**—Mrs. Henry Brevoort, 21 E. 10th St., New York, N.Y. 10003
- Secretary**—Mrs. Robert Delaney, 62 Jefferson Rd., Stewart Manor, Garden City, L.I., New York 11530

- Treasurer**—Mrs. Henry Ness, 77 Wallace St., Freeport, L.I., N.Y. 11520
- Mrs. Graeme Reid, Grand President
- Mrs. Edward L. Vint, Alumnæ Vice President
- Mrs. Henry D. Egbert, Director of Finance
- Mrs. Calvert Sheldon, International Camp Chairman

International Committee Chairmen

- Camp**—Mrs. Calvert Sheldon, 1585 Parkside Drive East, Seattle, Wash. 98102
- Convention**—Mrs. L. W. Kabler, 908 W. Walnut Court, Columbia, Mo. 65201
- Housing**—Mrs. C. J. Olsen, 1135 Newport Rd., Ann Arbor, Mich. 48103
- Magazine**—Mrs. C. W. Kenney, 109 Ardsley Drive, DeWitt, New York 13214
- Membership**—Mrs. Daniel H. Lundin, 5135 N.E. Latimer Pl., Seattle, Wash. 98105
- Coordinator of State Membership Chairmen**—Mrs. T. Jean Rodgers, 912 South Street, Graham, Tex. 76046
- Nominating**—Mrs. James Myles, 26 Godwin Lane, St. Louis, Mo. 63124
- Public Relations**—Mrs. Elmer Wheeler, P.O. Box 30326, Dallas, Texas 75230
- Publications**—Mrs. Robert B. Thieme, P.O. Box 809, 905 W. Crescent Ave., Redlands, Calif. 92374
- Research**—Mrs. James D. Whitley, 3706 Valencia Hill Drive, Riverside, Calif. 92507
- Revisions**—Mrs. Charles G. Cooper, 817A Hibbard Rd., Wilmette, Ill. 60091
- Ritual**—Mrs. Donald L. Cass, 17 Oriole Court, Naperville, Ill. 60540
- Scholarship**—Mrs. Walter J. Kline, Box 254, OCW, Chickasha, Okla. 73018
- Special Gifts**—Mrs. Ren Meader, 445 E. Laurel Ave., Sierra Madre, Calif. 91024
- Standards**—Mrs. Walter M. Ericson, 10141 W. Nash Street, Milwaukee, Wis. 53222

Gamma Phi Beta Foundation

- President**—Mrs. Eugene F. Olsen, 19 Maumee Drive, Adrian, Mich. 49221

Founders

- Helen M. Dodge (Mrs. J. V. Ferguson) Died 10-21-37
- Frances E. Haven (Mrs. C. M. Moss) Died 6-16-37
- E. Adeline Curtis (Mrs. Frank Curtis) Died 1-14-23
- Mary A. Bingham (Mrs. Edward S. Willoughby) .. Died 1-14-16

Founded

- November 11, 1874, Syracuse University

Central Office

- Box 186, 630 Green Bay Rd., Kenilworth, Illinois 60043
- Executive Secretary-Treasurer**—Miss Eleanor J. Sieg.
- Traveling Secretaries**—Miss Margaret Mills, Miss Barbara Bissell and Miss Kathie Spiss.

- Vice President**—Mrs. J. F. Winchester, 802 W. Avalon Dr., Phoenix, Ariz. 85013
- Secretary**—Mrs. Edwin A. Deupree, 5130 Burr Oak Rd., Oklahoma City, Okla. 73105
- Treasurer**—Miss Ruth E. Ford, 1707 16th St., Lubbock, Tex. 79401

Province Directors

NORTH EASTERN REGION

Province I

- Collegiate Director**—Mrs. R. G. A. Galbraith, 15 Edenbrook Hill, Islington, Ontario, Canada
- Alumnæ Director**—Mrs. W. A. Devereaux, 2450 Athlone Rd., Town of Mount Royal, Montreal, Quebec, Canada

Province II

- Collegiate Director**—Mrs. G. S. Trostle, Rt. 2, Box 376, Smith Bridge Rd., Chadds Ford, Pa. 19317
- Alumnæ Director**—Mrs. Edwin E. Tuttle, 1334 Skyridge Drive, Bridgeville, Pa. 15017

EAST CENTRAL REGION

Province III

- Collegiate Director**—Mrs. Charles Wallick, 1959 Hawthorne Ave., Stow, Ohio 44224
- Alumnæ Director**—Mrs. Albert T. Bear, 38250 Pleasant Valley Rd., Willoughby, Ohio 44094

Province IV

- Collegiate Director**—Mrs. Charles S. Simons, 876 Heather Way, Ann Arbor, Mich. 48104
- Alumnæ Director**—Mrs. Milton A. Darling, Jr., 3794 Quarton Rd., Bloomfield Hills, Mich. 48013

WEST CENTRAL REGION

Province V

- Collegiate Director**—Mrs. Kirk Holland, Jr., 551 Jackson Ave., River Forest, Ill. 60305

Alumnæ Director—Mrs. William Flynn, 128 Hillcrest Ave., Hinsdale, Ill. 60521

Province VI

Collegiate Director—Mrs. Arthur O. Edwards, 5617 Oaklawn Ave., Minneapolis, Minn. 55424

Alumnæ Director—Mrs. Eugene G. Monnig, Jr., 12801 April Lane, Minnetonka, Minn. 55343

SOUTHERN REGION

Province VII

Collegiate Director—Mrs. Garth English, 3109 32nd St., Lubbock, Tex. 79410

Alumnæ Director—Mrs. Ray Althouse, P.O. Box 13235, River Oaks, Houston. Tex. 77019

Province VIII

Collegiate Director—Mrs. Harry W. Collison, 550 Via Lugano, Winter Park, Fla. 32789

Alumnæ Director—Mrs. Charles R. Forman, 3300 N.E. 17th St., Fort Lauderdale, Fla. 33305

SOUTH CENTRAL REGION

Province IX

Collegiate Director—Mrs. Phillip P. Thurston, 1325 Missouri, Chickasha, Okla. 73018

Alumnæ Director—Mrs. T. E. Weirich, 1308 Rockdale Rd., Bartlesville, Okla. 74003

Province X

Collegiate Director—Mrs. C. Wells Haren, 2016 Washington Ave., Kansas City, Kan. 66102

Alumnæ Director—Mrs. Charles Shafer, Jr., 6808 Rockhill Rd., Kansas City, Mo. 64131

NORTH WESTERN REGION

Province XI

Collegiate Director—Mrs. Willard L. Wheeler, 2203 South Holly, Denver, Colo. 80222

Alumnæ Director—Mrs. Edward Jory, 1531 Wellesley, N.E., Albuquerque, N.M. 87106

Province XII

Collegiate Director—Mrs. Robert Gregory, Rt. 1, Box 576, Sumner, Wash. 98390

Alumnæ Director—Mrs. A. William Douglass, 7014 Southeast 20th Street, Mercer Island, Wash. 98040

SOUTH WESTERN REGION

Province XIII

Collegiate Director—Mrs. Barton F. Sawyer, 556 Dewey Blvd., San Francisco, Calif. 94116

Alumnæ Director—Mrs. Edwin S. Lassell, 1018 Mountain Blvd., Oakland, Calif. 94611

Province XIV

Collegiate Director—Mrs. Dean Tillotson, Rt. 5, Box 699, Tucson, Ariz. 85718

Alumnæ Director—Mrs. Arthur B. Warner, 6557 Manana Pl., La Jolla, Calif. 92037

ALUMNÆ CHAPTERS (continued from page 71)

WISCONSIN (VI)

MADISON, Chartered 1913.

President: Mrs. Hugh Dega, 5063 Marathon, Madison, Wis. 53711.

MILWAUKEE, Chartered 1902.

President: Mrs. Thomas Watson, W156 N. 8730 Pilgrim Rd., Menomonee Falls, Wis. 53051.

WISCONSIN-FOX VALLEY, Chartered 1962.

President: Mrs. Douglas Robertson, 1820 N. Superior St., Appleton, Wis. 54913.

WYOMING (XI)

LARAMIE-CHEYENNE, Chartered 1960.

President: Mrs. Clyde Mabrey, 1824 Steele, Laramie, Wyo. 82070.

ALBERTA (XII)

EDMONTON, Chartered 1963.

President: Mrs. C. R. Compston, 8727 117 St., Edmonton, Alberta, Canada.

BRITISH COLUMBIA (XII)

VANCOUVER, Chartered 1928.

President: Mrs. D. Matheson, 771 Kenwood Rd., West Vancouver, B.C., Canada.

VICTORIA, Chartered 1956.

President: Mrs. Garfield W. B. Taylor, 1737 Hampshire Rd., Victoria, B.C., Canada.

MANITOBA (VI)

WINNIPEG, Chartered 1929.

President: Mrs. D. C. McInnes, 135 Lindsay St., Winnipeg 9, Manitoba, Canada.

ONTARIO (IV)

LONDON, Chartered 1937.

President: Mrs. Bruce F. G. Ward, 20 Longbow Ave., London, Ontario, Canada.

TORONTO I, Chartered 1919.

President: Mrs. R. G. Biggs, 94 Three Valleys Dr., Don Mills, Ontario, Canada.

QUEBEC (I)

MONTREAL, Chartered 1938.

President: Miss Gwendolyn Floud, 4170 Old Orchard, Montreal 28, Quebec, Canada.

Print change on this form, paste on government postal card and mail to:

Gamma Phi Beta Central Office
630 Green Bay Rd.
Box 186
Kenilworth, Ill. 60043

Changes must be at Central Office six weeks prior to month of publication to insure prompt delivery of THE CRESCENT.

Married?

Moved?

My	{	Maiden name
		Husband's name
My Greek-Letter chapter and year		
My Alumnæ Chapter		
Chapter Office I Hold		
My Old Address		
.....		
My New Address		
	No.	Street
.....		
City	Zone No.	State or Province

Gamma Phi Beta Chapter List (with chapter mailing addresses)

NORTH EASTERN REGION

PROVINCE I

- Alpha (A) Syracuse U.803 Walnut Ave., Syracuse, N.Y. 13210
Delta (Δ) Boston University ..131 Commonwealth Ave., Boston, Mass. 02116
Alpha Alpha (A A) University of Toronto
.....122 St. George St., Toronto 5, Ont., Can.
Alpha Tau (A T) McGill University
.....3448A Peel Street, Montreal 2, P.Q., Canada
Beta Nu (B N) University of Vermont ..381 Main St., Burlington, Vt. 05401

PROVINCE II

- Alpha Pi (A Π) West Virginia University
.....617 Spruce St., Morgantown, W.Va. 26505
Alpha Upsilon (A T) Pennsylvania State University
.....Γ Φ B, 108-S Haller Hall, University Park, Pa. 16802
Alpha Chi (A X) College of William and Mary
.....Γ Φ B House, Richmond Rd., Williamsburg, Va. 23185
Beta Beta (B B) University of Maryland
.....#9 Fraternity Row, College Park, Md. 21542
Gamma Beta (Γ B) Gettysburg College
.....Γ Φ B, North Dorm, Gettysburg College, Gettysburg, Pa. 17325

EAST CENTRAL REGION

PROVINCE III

- Alpha Eta (A Η) Ohio Wesleyan University
.....24 Winbeth Lane, Delaware, Ohio 43015
Alpha Nu (A Ν) Wittenberg University
.....628 Woodlawn Ave., Springfield, Ohio 45504
Beta Gamma (B Γ) Bowling Green State University
.....Γ Φ B House, B.G.S.U., Bowling Green, Ohio 43402
Beta Epsilon (B Ε) Miami University
.....Γ Φ B, MacCracken Hall, Oxford, Ohio 45056
Beta Zeta (B Ζ) Kent State University208 S. Lincoln, Kent, Ohio 44240
Beta Xi (B Ξ) Ohio State University ..1852 Indianola, Columbus, Ohio 43201

PROVINCE IV

- Beta (B) University of Michigan
.....1520 S. University Ave., Ann Arbor, Mich. 48104
Alpha Omega (A Ω) Univ. of Western Ontario
.....639 Talbot St., London, Ont., Can.
Beta Delta (B Δ) Michigan State Univ.
.....342 N. Harrison Rd., East Lansing, Mich. 48823
Beta Pi (B Π) Indiana State College
.....Γ Φ B, Student Union Bldg., I.S.C., Terre Haute, Ind. 47809
Beta Phi (B Φ) Indiana University ..1305 N. Jordan, Bloomington, Ind. 47403

WEST CENTRAL REGION

PROVINCE V

- Epsilon (Ε) Northwestern University ..640 Emerson St., Evanston, Ill. 60201
Omicron (Ο) University of Illinois ..1110 W. Nevada St., Urbana, Ill. 61801
Rho (Ρ) State University of Iowa ..328 N. Clinton St., Iowa City, Iowa 52240
Omega (Ω) Iowa State University318 Pearson St., Ames, Iowa 50012
Beta Eta (B Η) Bradley University1414 W. Fredonia, Peoria, Ill. 61606

PROVINCE VI

- Gamma (Γ) U. of Wisconsin270 Langdon St., Madison, Wis. 53703
Kappa (Κ) U. of Minnesota ..311 10th Ave., S.E., Minneapolis, Minn. 55414
Alpha Beta (A Β) University of North Dakota
.....3300 University Ave., Grand Forks, N.D. 58202
Alpha Kappa (A Κ) University of Manitoba
.....315 Waverly St., Winnipeg 19, Manitoba, Canada
Alpha Omicron (A Ο) North Dakota State University
.....1259 N. University Dr., Fargo, N.D. 58102
Gamma Gamma (Γ Γ) Univ. of Wis.—Milwaukee
.....3203 N. Downer Ave., Milwaukee, Wis. 53211
Gamma Mu (Γ Μ) Moorhead State Coll.Box 76, Moorhead, Minn. 56561

SOUTHERN REGION

PROVINCE VII

- Alpha Zeta (A Ζ) U. of Texas2222 Pearl St., Austin, Tex. 78705
Alpha Xi (A Ξ) Southern Methodist University
.....3030 Daniels, Dallas, Tex. 75205
Beta Tau (B Τ) Texas Technological College
.....Γ Φ B, Box 4334, Texas Tech. College, Lubbock, Tex. 79409
Gamma Zeta (Γ Ζ) East Texas State College
.....Box A, East Texas Station, E.T.S.C., Commerce, Tex. 75429
Gamma Iota (Γ Ι) Midwestern University
.....Box 142, MU, Wichita Falls, Tex. 76307
Gamma Nu (Γ Ν) Lamar State College of Technology
.....195 W. Caldwell, Beaumont, Tex. 77707

PROVINCE VIII

- Alpha Theta (A Θ) Vanderbilt Univ.2411 Kensington Pl., Nashville, Tenn. 37212
Alpha Mu (A Μ) Rollins College
.....Γ Φ B, Strong Hall, Rollins College, Winter Park, Fla. 32791
Beta Mu (B Μ) Florida State University
.....633 W. Jefferson St., Tallahassee, Fla. 32304
Gamma Alpha (Γ Α) Memphis State University
.....Γ Φ B, Box 154, M.S.U., Memphis, Tenn. 38111
Gamma Lambda (Γ Λ) Louisiana State University
.....Box 17263, University Station, Baton Rouge, La. 70803
Gamma Xi (Γ Ξ) University of Tennessee
.....Γ Φ B Panhellenic Bldg., 1531 S. West Cumberland, Knoxville, Tenn. 37916
Gamma Omicron Colony (Γ Ο) U. of Kentucky
.....232 E. Maxwell St., Lexington, Ky. 40508

SOUTH CENTRAL REGION

PROVINCE IX

- Psi (Ψ) University of Oklahoma1105 S. College, Norman, Okla. 73069
Beta Omicron (B Ο) Oklahoma City University
.....1821 N.W. 25th St., Oklahoma City, Okla. 73106
Beta Psi (B Ψ) Oklahoma State University
.....1405 W. Third St., Stillwater, Okla. 74075

PROVINCE X

- Sigma (Σ) University of Kansas ..1339 W. Campus Rd., Lawrence, Kan. 66044
Phi (Φ) Washington University
.....Γ Φ B, Women's Bldg., Washington Univ., St. Louis, Mo., 63105
Alpha Delta (A Δ) University of Missouri
.....808 Richmond St., Columbia, Mo. 65201
Beta Upsilon (B Υ) Kansas State University
.....1807 Todd Rd., Manhattan, Kan. 66502
Beta Chi (B Χ) U. of Wichita3616 Clough Pl., Wichita, Kan. 67208

NORTH WESTERN REGION

PROVINCE XI

- Theta (Θ) U. of Denver2233 S. Josephine St., Denver, Colo. 80210
Pi (Π) University of Nebraska415 N. 16th St., Lincoln, Neb. 68508
Tau (Τ) Colorado State University ..733 South Shields, Ft. Collins, Colo. 80521
Alpha Phi (A Φ) Colorado College
.....Hamlin House, 1110 Wood Ave., Colorado Springs, Colo. 80903
Beta Rho (B Ρ) University of Colorado935 16th St., Boulder, Colo. 80302
Gamma Delta (Γ Δ) University of Wyoming
.....Fraternity Park, University Station, Laramie, Wyo. 82071
Gamma Kappa (Γ Κ) Kearney State College
.....Γ Φ B, Kearney State College, Kearney, Neb. 68847

PROVINCE XII

- Lambda (Λ) U. of Washington4529 17th St., N.E., Seattle, Wash. 98105
Nu (Ν) University of Oregon1021 Hilyard St., Eugene, Ore. 97401
Xi (Ξ) University of Idaho709 Elm St., Moscow, Idaho 83843
Chi (Χ) Oregon State University645 N. 23rd, Corvallis, Ore. 97330
Alpha Lambda (A Λ) University of British Columbia
.....Γ Φ B, Panhellenic House, Univ. of B.C., Vancouver 8, B.C., Can.
Beta Iota (B Ι) Idaho State University
.....Γ Φ B, Box 51, Turner Hall, Idaho State University, Pocatello, Idaho 83201
Beta Sigma (B Σ) Washington State University
.....Γ Φ B, Box 388 C.S., Pullman, Wash. 99164
Gamma Epsilon (Γ Ε) Univ. of Puget Sound
.....Γ Φ B, South Dormitory, Univ. of Puget Sound, Tacoma, Wash. 98406

SOUTH WESTERN REGION

PROVINCE XIII

- Eta (Η) U. of California2732 Channing Way, Berkeley, Calif. 94704
Alpha Gamma (A Γ) University of Nevada
.....710 N. Sierra St., Reno, Nev. 89502
Beta Theta (B Θ) San Jose State College
.....189 S. 11th St., San Jose, Calif. 95112
Gamma Theta (Γ Θ) University of the Pacific
.....3502 Pacific Ave., Stockton, Calif. 95204

PROVINCE XIV

- Alpha Epsilon (A Ε) University of Arizona
.....1535 East 1st St., Tucson, Ariz. 85719
Alpha Iota (A Ι) Univ. of Calif. at Los Angeles
.....616 Hilgard Ave., Los Angeles, Calif. 90024
Beta Alpha (B Α) Univ. of Southern California
.....737 W. 28th St., Los Angeles, Calif. 90007
Beta Kappa (B Κ) Arizona State University
.....Γ Φ B, Palo Verde Dorm. Wing B, Arizona State University, Tempe, Ariz. 85281
Beta Lambda (B Λ) San Diego State College
.....6123 Montezuma Rd., San Diego, Calif. 92115
Beta Omega (B Ω) Arizona State College
.....Γ Φ B, C.U., Box 5781, Arizona State College, Flagstaff, Ariz. 86001
Gamma Eta (Γ Η) California State College at Long Beach
.....23 Corona Ave., Long Beach, Calif. 90803

Schedule of Officers' Duties

GREEK-LETTER CHAPTERS

CORRESPONDING SECRETARY:

- By *June 1*, or as soon as information is available, send one college and rushing calendar on Form #G1-241b to Central Office and one to Province Collegiate Director.
- By *October 1* unless otherwise notified, send Grand President business for consideration at fall council meeting; include business for consideration of convention, in fall preceding convention.
- Immediately after pledging (immediately after opening of college if pledging is deferred), send lists of chapter members and pledges (new and holdovers) to Central Office and Province Collegiate Director on Form #G1-241c and Form #G1-241d.
- By *February 15*, send list of chapter members and pledges (new and holdovers) to Central Office and Province Collegiate Director on Form #G1-241c and Form #G1-241d.
- By *February 25*, send Grand President business for consideration at spring council meeting.
- By *March 15*, send list of members who will graduate and members not returning to college to Province Collegiate Director, Province Alumnae Director and Central Office.
- As soon as information is available, send list of new chapter officers to Central Office and one list to Province Collegiate Director on Form #G1-241e.
- By *May 15*, send to Central Office list of chapter members (undergraduate and alumnae) who have passed away since preceding May 15.
- Notify Central Office promptly of marriages, including the following information: (1) maiden name, (2) husband's name, (3) old address, (4) new address, (5) chapter, (6) college numeral.

TREASURER:

MAKE CHECKS PAYABLE TO GAMMA PHI BETA

- Pre-initiation and final fees due in Central Office within two weeks following pledging and initiation.
- By *10th of each month* Statement of Income and Expense (Form G1-250f) for previous month due *DIRECTOR OF FINANCE*, at her home address.
- By *November 1*, annual audit due *DIRECTOR OF FINANCE*, at her home address.
- By *December 1*, due Central Office: first installment of International dues, \$5.50 for bound CRESCENTS and subscription to *Banta's Greek Exchange* and Convention Entertainment Tax.
- By *March 1*, due Central Office: second installment of International dues.
- Fiscal year begins *August 1*, ends *July 31*. All dues paid between those dates shall apply to the current fiscal year unless otherwise specified.

SCHOLARSHIP CHAIRMAN:

- Within one month after official release of date, send to International Scholarship Chairman and Province Collegiate Director on Form #G1-290b, N.P.C. comparative rating, academic honors, individual grade averages, etc.

PLEDGE DIRECTOR:

- Prior to pledging, order Pledge Manuals from Central Office.
- Immediately after pledging, order song books from Central Office.

CRESCENT CORRESPONDENT:

- By *October 1*, for December issue; *January 1*, for March issue; *February 20*, for May issue; *June 1*, for September issue; glossies, features, honors due Editor, Mrs. Haverfield.
- By *January 1*, chapter letter due Mrs. Haverfield for March issue.
- Do not send chapter letter for other issues.

MEMBERSHIP CHAIRMAN:

- Immediately after each formal rushing period, rushing reports due International Membership Chairman, State Membership Chairman, Collegiate Vice President and Province Collegiate Director on Forms #G1-275a and #G1-275b. Report on Form #G1-275c is due the International Membership Chairman. Continue to report each subsequent pledge.
- Order supplies (recommendation and investigation blanks, file and acknowledgment cards, post rush reports) early each spring for following fall from Central Office. Specify quantity and form number.

PUBLIC RELATIONS CHAIRMAN:

- Send list of chapter and individual honors and activities to the International Public Relations Chairman with carbon copy to Province Collegiate Director four times yearly—by October 1, December 15, February 15 and May 15. Include publicity clippings for International Scrapbook.

HISTORIAN:

- Mail typed annual history to International Historian with one carbon to Province Collegiate Director before close of college year.

ALUMNAE CHAPTERS

- By *October 1*, unless otherwise notified, send Grand President business for consideration at fall council meeting.
- By *October 1*, alumnae chapter letters for December CRESCENT, including glossies, due Alumnae Editor, Mrs. Frederick Figge. At the end of each chapter letter include name and telephone number of member in your chapter whom alumnae new in the community may call.
- By *January 1*, feature articles, glossies and newspaper clippings for March CRESCENT due Editor, Mrs. Haverfield.
- By *January 1*, send to Central Office Alumnae Chapter Payment Report, Form #A-225a, covering philanthropy, alumnae, and convention entertainment taxes, and life subscription payments. These payments may be made any time during the fiscal year, August 1 through July 31; however, chapters are considered delinquent if partial payments are not paid by January 1.
- By *February 20*, alumnae chapter letters for May CRESCENT, including glossies, due Alumnae Editor, Mrs. Frederick Figge.
- By *February 25*, send Grand President business for consideration at spring council meeting.
- By *March 15*, send 1 copy each of the Alumnae Chapter President's Report and membership list or directory to the Alumnae Vice President and 1 copy each to Province Alumnae Director.
- Not later than March 15, send name and address of members responsible for rushing recommendations during the summer to Central Office.
- As soon as information is available, send a list of new chapter officers to Central Office and 1 each to Province Collegiate Director and Province Alumnae Director on Form #A-222b.
- By *May 1*, send to International Historian the chapter history for the preceding year written by the retiring President.
- By *May 15*, send to Central Office list of members who have passed away since preceding May 15. Include married and maiden name and Greek-letter chapter.
- By *June 1*, feature and glossies for September CRESCENT due Editor, Mrs. Haverfield.

HOUSE CORPORATIONS:

- By *November 1*, annual audit due Director of Finance.

A cordial invitation

Gamma Phi Beta
requests the pleasure of your company
on Sunday, The seventh of November
at two o'clock
at its new Central Office
630 Green Bay Road
Kenilworth, Illinois

Nathalia Holland will welcome you at our new Central Office.

