

The CRESCENT OF GAMMA PHI BETA

SEPTEMBER • 1950

CHEMISTRY
BUILDING

•
NORTH
DAKOTA
STATE
COLLEGE

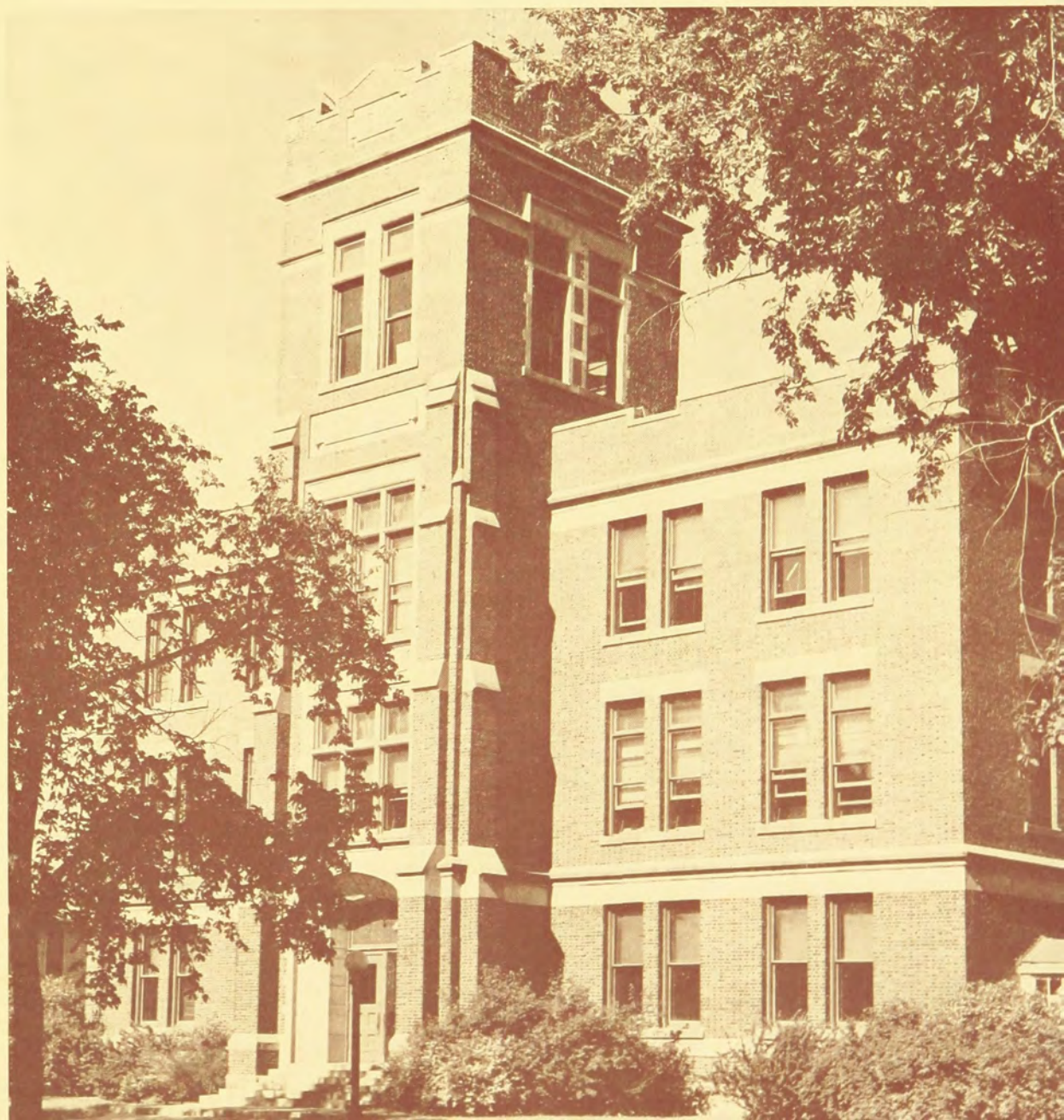

Schedule of Officers' Duties

Greek-Letter Chapters

PRESIDENT:

In odd years, send Central Office acknowledgement of bound CRESCENT as soon as it is received. Use postal card in volume.

CORRESPONDING SECRETARY:

By August 1, either send 6 rushing calendars to Central Office and 1 each to Province Director and Traveling Secretary or notify Central Office if Panhellenic has not released rushing dates.

By September 15, send 6 college calendars to Central Office and 1 each to Province Director and Traveling Secretary.

By September 25, send Grand President business for consideration at fall council meeting, include business for consideration of convention in fall preceding convention.

Immediately after pledging (immediately after opening of college if pledging is deferred), send lists of chapter members and pledges (new and holdovers) to Central Office and Province Director on standard blanks.

By February 15, send lists of chapter members and pledges (new and holdovers) to Central Office and Province Director on standard blanks.

Not later than March 25, mail name and home address of new membership (rushing) chairman to Central Office.

Immediately after appointment is made, send name and address of CRESCENT Correspondent to Editor-in-chief.

As soon after April 1 as information is available, send 6 lists of new chapter officers to Central Office and 1 list each to Province Director and Traveling Secretary, on standard blanks.

By March 25, send Grand President business for consideration at spring council meeting.

By May 15, send to Central Office list of chapter members (undergraduates and alumnæ) who have passed away since preceding August 1.

By July 1, send list of graduates (include members who have dropped out of college) with home addresses to Central Office and Province Director.

TREASURER:

Pre-initiation and final fees due in Central Office within two weeks following pledging and initiation. (See schedule of CRESCENT subscriptions below.)

First semester audit due Mrs. Howe before April 15.

Second semester audit due Mrs. Howe before October 1.
DO NOT SEND TO CENTRAL OFFICE.

Due Central Office by December 1: first installment of international dues and \$7.50 for bound CRESCENTS and subscriptions to *Banta's Greek Exchange* and *Fraternity Month*.
Due Central Office by March 1: second installment of International dues.

Fiscal year begins August 1, ends July 31. All dues paid between those dates cover the period between and cannot apply to the next fiscal year no matter how late they are paid.

SCHOLARSHIP CHAIRMAN:

Comparative rating of NPC sororities on campus for preceding year due Scholarship Chairman immediately after reported, if possible by Nov. 1.

PLEDGE TRAINER:

Immediately after pledging order pledge manuals (85¢ each) and song books (\$1.00 each) from Central Office. Enclose check.

By May 15, send report for new edition of Pledge Manual to Central Office.

CRESCENT CORRESPONDENT:

Honors, glossies, features for December issue due Mrs. Marek, October 1.

Chapter letters for February issue due Mrs. Marek December 1.

MEMBERSHIP (RUSHING) CHAIRMAN:

Rushing reports due Province Director and International Membership Chairman immediately after each formal rushing season. Continue to report each subsequent pledge.

Order supplies (recommendation and investigation blanks, file and acknowledgement cards, post rush reports) early each spring for following fall, from Central Office. Specify quantity.

PUBLICITY CHAIRMAN:

Publicity copy, with glossies, due Mrs. Thomas by first of each month.

HISTORIAN:

Chapter history for preceding year due Miss Gresham July 1.

Alumnae Chapters

CORRESPONDING SECRETARY:

By September 25, send Grand President business for consideration at fall council meeting.

By January 1 of a province conference year, send nominations for Province Director to Grand President.

As soon as elections have been held, send 6 lists of chapter officers to Central Office and 1 each to Province Director and Traveling Secretary, on standard blanks. If complete list is not available by March 25, send name and address of member who will be responsible for rushing recommendations during the summer. Send name and address of CRESCENT Correspondent to Mrs. Marek.

By May 15, send list of members who have passed away since preceding August 1 to Central Office. Include married and maiden name and Greek-letter chapter.

CRESCENT CORRESPONDENT:

Alumnæ chapter letters for December issue, including marriages, births and deaths due Mrs. Walter E. Holman, 1960 S.W. 16th Ave., Portland, Oregon, October 1.

Feature articles, glossies and newspaper clippings for February issue due Mrs. Marek December 1.

At the end of each chapter letter, include name and telephone number of member in your chapter whom alumnæ new to the community may call.

HOUSE BOARD TREASURER:

First semester audit due Mrs. Howe before April 15.

Second semester audit due Mrs. Howe before October 1.

TREASURER:

International dues and camp taxes cover the sorority fiscal year—August 1 through July 31. These are payable any time during the fiscal year. Chapters and individual members are considered delinquent, however, if dues and camp taxes are not paid by January 1.

CRESCENT subscriptions, to begin with following issue, must be sent to Central Office according to schedule below.

SCHEDULE FOR CRESCENT SUBSCRIPTIONS:

CRESCENT subscriptions (included in final initiation fee for recent initiates) must be received by mailing list deadline (shown below), if they are to begin with the next issue: August 15—September CRESCENT; November 1—December CRESCENT; January 15—February CRESCENT; April—May CRESCENT.

Subscriptions cannot be dated back since only enough copies are printed to accommodate mailing list at time of publication.

HISTORIAN

Chapter history for preceding year due Miss Gresham July 1.

The Crescent of Gamma Phi Beta

Volume L, Number 3

The Cover

Chemistry Building on the campus of North Dakota State College, where Alpha Omicron chapter of Gamma Phi Beta was chartered February 1, 1930.

THE CRESCENT is published September 15, December 1, February 15, and May 1, by the George Banta Publishing Company, official printers of the fraternity, at 450 Ahnaip Street, Menasha, Wisconsin. Subscription price \$1.50 a year payable in advance, 40¢ a single copy.

Send change of address and correspondence of a business nature to Gamma Phi Beta, 450 Ahnaip Street, Menasha, Wisconsin, or Suite 2230, Civic Opera Bldg., 20 N. Wacker Dr., Chicago, Ill. Mailing lists close August 15, November 1, January 15 and April 1.

Correspondence of an editorial nature is to be addressed to the Editor-in-chief, Mrs. James Marek, 982 S. Elm, Kankakee, Illinois. Items for publication should be addressed to the editor to arrive not later than July 1, October 1, December 1 and February 20.

Editorial Staff:

ARDIS MCBROOM MAREK, Editor-in-chief, 982 S. Elm, Kankakee, Ill.

JANICE PARKER HOLMAN, Associate Editor, 1960 S.W. 16th Ave., Portland 1, Oregon.

FRANCES HARKNESS MILLER, Associate Editor, 11029 89th Ave., Edmonton, Alberta, Canada.

MISS RUTH WOOD, Business Manager, Suite 2230, Civic Opera Bldg., 20 N. Wacker Dr., Chicago 6, Ill.

Member of Fraternity Magazines Associated. All matters pertaining to national advertising should be directed to Fraternity Magazines Associated, 1618 Orrington Avenue, Evanston, Illinois.

Entered as second-class matter at Menasha, Wisconsin, under the act of March 3, 1879. Acceptance for mailing at special rate of postage provided for in the act of February 28, 1925.

Contents for September, 1950

CONVENTIONEERS IN COLORADO, FRONTISPIECE	2
GAMMA PHI BETAS ATTEND 44TH CONVENTION	3
MRS. WILLIAM A. OWEN ELECTED GRAND PRESIDENT	4
RETIRING GRAND COUNCIL OFFICERS REPORT TO CONVENTION ..	5
HONOR ROLL	6
DAY BY DAY AT CONVENTION	7
FUN AND FROLIC AT CONVENTION	10
CRESCENT EDITORS SPAN 40 YEARS IN MEETING AT CONVENTION	12
PROVINCE DIRECTORS ATTEND 44TH CONVENTION	13
LINDSEY BARBEE FELLOWSHIP AWARDED	15
DELPHINE ANDREWS ELECTED PRESIDENT OF DETROIT'S JR. GOODWILL	18
OLD MAIN CHIMES ALMA MATER OF NORTH DAKOTA STATE COLLEGE	19
BETA MU CHAPTER OF GAMMA PHI BETA INSTALLED AT FLORIDA STATE U.	20
PRESIDENT'S PAGE	22
GAMMA PHI BETA TO CELEBRATE 76TH BIRTHDAY	23
FAREWELL TO ZETA, by Evelyn Gooding Dippell	24
CANADIAN CHAPTER NEWS	25
CALIFORNIA YEARBOOK DEDICATED TO Γ Φ Β DR. MARGARET G. ZEFF	25
GAMMA PHI BETA HONORS	27
GAMMA PHI BETA INFORMATION BLANK	43
MEMBERSHIP CHAIRMEN	46, 47, 48, 49
GAMMA PHI BETA DIRECTORY	55

Postmaster: Please send copies returned under labels Form 3579 to Gamma Phi Beta, Suite 2230, 20 North Wacker Dr., Chicago, Illinois



CONVENTION PHOTOGRAPHY BY JIM MAREK

MAJESTIC MAROON BELLS *rise above Mirror Lake . . . backdrop for the Gamma Phi Beta 44th Convention in Colorful Colorado.*

Enjoying a brief respite from convention sessions are, left to right, Linda Brooks of Arizona University, Avis Hazeltine, University of Texas and Beverly Kallman of Northwestern University.

Gamma Phi Betas Attend 44th Convention In Glenwood Springs, Colorado

Where but in Colorado can you find these things?

Honest-to-goodness cowboys to meet your train and tote your luggage?
Smiling, western Gamma Phi Betas to welcome you and speed you through the registration process, though it was well after midnight when the special arrived?

A heavenly blue sky with cream-puff clouds served up every morning at eight?
Tall pines and majestic mountains that dwarf you physically, but inspire you to think big thoughts . . . to do great deeds?

Into such a setting came Gamma Phi Betas from every corner of this country and Canada to meet in the 44th convention at Glenwood Springs, Colorado.

ON FRIDAY evening, June 23, conventioners gathered in the beautiful Hotel Colorado lobby for a formal reception honoring Grand Council, Province Directors and honored guests. Gamma Phi Beta's 44th convention was officially opened! At the formal opening banquet, following the reception, Mrs. Loring C. Lennox of Colorado Springs served as toastmistress, setting the Western Mood with stories of the old west, and pointing up the banquet theme of "Pike's Peak or Bust."

Bringing his listeners to the more serious side of life was Professor John E. Lawson of Denver University's Political Science department. He spoke eloquently and forcefully of the duties and responsibilities of college women in Public Affairs . . . certainly a pertinent subject on the very eve of the Korean War!

Prof. Lawson outlined three problems facing us today: the danger of war in a world of conflicting ideologies, where peaceful diplomacy was in a state of collapse . . . "where the International Insult is now commonplace"; the financial

problem of deficit financing to support other countries as well as people in our own country; the decline of the importance of the individual.

He then suggested that ammunition to attack these problems could be obtained in college. First, a college should make a person think inductively, from the particular to the general . . . from the past to the present and the future. "A feeling or an emotion about these problems will not solve them," said Prof. Lawson.

Second, college should make people act as individuals and think for themselves, rather than going along with the mob. And last, college should make a woman humble and devout. "Humble, because of what she does not know. Education is a tool that gets sharper with use. Devout, because reason alone cannot handle the problems . . . it will take faith," Prof. Lawson said.

He concluded, "Education and religion should not be antagonistic, for reason unguided by faith is useless." D D D

Headline personalities at the Opening Banquet were, left to right, Mrs. Loring C. Lennox, toastmistress, Mrs. George M. Simonson, Grand President of Gamma Phi Beta, Professor John E. Lawson of Denver University and Mrs. J. B. Finks, Jr., Convention Chairman.



Mrs. William A. Owen, Syracuse, Elected Grand President Of Gamma Phi Beta

AMID a great round of enthusiastic applause, Mrs. William A. Owen, Grand President elect, was introduced by Mrs. George M. Simonson at the Carnation Banquet. Mrs. Owen, in turn, presented the newly elected members of Grand Council. Gamma Phi Beta's new officers were nominated by a committee composed of one representative from each province, earlier in the convention, and were unanimously elected at the final convention session. Mrs. M. A. Newell, Denver alumna, served as chairman of the nominating committee. Mrs. Owen, a member of Alpha and Syracuse alumna chapters, comes to Gamma Phi Beta's highest office well qualified to serve as President. In 1946 she was chairman of the Bretton Woods convention and served as treasurer of the Syracuse alumna chapter for five years. She also served as president of the Syracuse chapter and treasurer of the Alpha House Corporation. On the international level she has been Gamma Phi Beta's NPC delegate and Chairman of Expansion for the past four years. Hers has been the guiding hand behind the highly successful expansion program of Gamma Phi Beta since 1946.

Mrs. D. W. LeMaster of Tulsa was elected to the office of Vice President. Serving as official hostess of this convention, Mrs. LeMaster has been director of Province V since 1948. She formerly served as membership chairman for Psi at Oklahoma chapter, president of the Psi Corporation Board and as president of the Tulsa alumna chapter. She succeeds Mrs. Richard Marvin.

Mrs. Stuart K. Fox, Epsilon and North Shore alumna was elected to the office of Chairman of Provinces, and will succeed Mrs. Ralph Dippell. She served as Chicago alumna president for five years and alumna House Treasurer of Epsilon for ten years. She was Director of Province II from 1938 to 1941 and served as membership chairman in Chicago and the Evanston-North Shore alumna groups. Since 1948 she has been Expansion Gift Fund chairman. Mrs. Fox has been a tower of strength to Epsilon chapter at Northwestern and served for many years as alumna advisor.

Mrs. F. Theodore Isaacson of Seattle will succeed Mrs. Owen as National Panhellenic Delegate. She has served as Seattle magazine chairman, alumna rushing chairman and delegate to the



Mrs. George M. Simonson, retiring Grand President, pins the President's badge on Mrs. William A. Owen, new Grand President at the Carnation Banquet.

Bretton Woods convention. At present she is director of Province VI.

Mrs. Howard G. Newman of Tulsa was named Chairman of Finance to succeed Mrs. Roger Howe. She has been a member of the Psi Corporation Board for the past three years and has recently been elected to another term as president. Her experience and efficiency in the handling of funds qualify her candidacy for Finance Chairman.

Mrs. John M. Curtis of Washington, D.C., will serve as Chairman of Expansion, a new Grand Council position created at this convention. Previously the NPC delegate was also in charge of expansion, but due to increased activity in both fields, it became too great a burden for one officer. Mrs. Curtis was the first International Chairman of Student Scholarships and served on the nominating committee at the St. Louis convention in 1948. She assisted in the founding of Beta Beta at Maryland U., and was the first treasurer of that chapter's House Board.

Confidence in the new Grand Council was expressed by Mrs. Simonson as she spoke of the bright future for Gamma Phi Beta under the capable leadership of Mrs. Owen and her officers. Retiring officers work closely with their successors, culminating their official years of service to Gamma Phi Beta at the Joint Council meeting to be held this fall.



Newly elected Grand Council members presented at the Carnation Banquet are, left to right, Mrs. D. W. LeMaster, Vice President, Mrs. F. Theodore Isaacson, National Panhellenic Delegate, Mrs. John M. Curtis, Chairman of Expansion, Mrs. William A. Owen, Grand President, Mrs. Howard G. Newman, Chairman of Finance, and Mrs. Stuart K. Fox, Chairman of Provinces. Miss Ruth Wood, Secretary-Treasurer, is seated at the far right.

Retiring Grand Council Officers Report To Convention

A BRIEF summary of Mrs. G. M. Simonson's report covering the past two years can hardly do justice to the tremendous amount of work she has done as Grand President of Gamma Phi Beta. Revisions of Ritual, recommended by the St. Louis convention are complete . . . the *Handbook*, source book of information, will be off the press by fall . . . a carefully worked out plan to develop alumnae strength has been presented to the membership . . . the addition of four new chapters and a fifth to be installed in September highlight the list of progressive action taken by Grand Council.

Mrs. Simonson has visited the colony at Vermont, and acted as installation officer for the new chapters at San Diego, Tempe, Pocatello and Tallahassee.

Mrs. Richard Marvin, Vice-President and Alumnae Secretary reported that charters had been granted to 12 alumnae chapters since 1948. Inaugurating the coin card idea for Founders Day celebrations, Mrs. Marvin said that over \$5,000 in contributions had been turned over to the Endowment Fund since November 1949.

Mrs. Ralph Dippell, Chairman of Provinces, reported the revision of the Province Directors' manual, and the re-establishment of Province Directors' schools for new directors. Three regional schools were conducted and included instruction in the use of the manual, policies and procedures. Mrs. Dippell reported that Province V had been united under one director to facilitate conducting of convention, and that with the addition of three new chapters in Province VII, it had been divided into Province VII North and VII South.

Mrs. William Owen, NPC Delegate and Chairman of Expansion served as Chairman of the NPC Extension Committee and presented a most complete survey of procedures for establishing new chapters to the Conference at their Skytop meeting in November, 1949. At that time she was appointed as Chairman of the NPC representatives of the Joint NPC-National Association



Rewarded with the knowledge that Gamma Phi Beta has made great progress under their direction, these officers of Grand Council will wind up their official business at the joint Council meeting this fall. Left to right they are, Mrs. Roger Howe, Chairman of Finance, Mrs. William A. Owen, NPC Delegate and Chairman of Expansion, who was elected to the Grand Presidency, Miss Ruth Wood, Secretary-Treasurer, Mrs. George M. Simonson, Grand President, Mrs. Ralph Dippell, Jr., Chairman of Provinces and Mrs. Richard Marvin, Vice President.

of Deans of Women Committee. In the field of Gamma Phi Beta expansion, Mrs. Owen reported the installation of four new Greek letter chapters at Idaho State College, Arizona State College, San Diego State College and Florida State University. A fifth chapter, Beta Nu at the University of Vermont, will be installed September 15-17.

Mrs. Roger Howe, Chairman of Finance, presented the tentative budget for 1950-51, and reported on the Crescent Fund, Camp Fund, Housing Chapter financing, and the Expansion Gift Fund.

Miss Ruth Wood, Secretary-Treasurer, gave a brief résumé of the inner workings of Central Office, and presented in the Convention Program a complete financial report, as examined by Arthur Anderson and Company, for the year ending July 31, 1949. D D D

Convention Carnations

Some 3,000 pink carnations which decorated the shoulders of Gamma Phi Beta officers, filled the hotel lobby, and crowned with glory the final Carnation Banquet, were a gift of the Colorado State Flower Growers Association.

Much of the credit for this wonderful gift goes to a Gamma Phi Beta father, Mr. W. G. Lehrer, manager of one of the wholesale houses of the Association and formerly their public relations director. Mr. Lehrer's daughter, Carol, is a member of Tau chapter at Fort Collins and attended the 44th convention. D D D

Convention Hostess Chapters

Hostesses for the 44th convention at Glenwood Springs were the following collegiate chapters: Theta, University of Denver, Tau, Colorado State College, Psi, University of Oklahoma, Alpha Zeta, University of Texas, Alpha Xi, Southern Methodist University and Alpha Phi, Colorado College. Alumnae hostesses were Denver, Denver of Tau, Oklahoma City, Tulsa, Dallas, Norman, Colorado Springs, Houston, Fort Collins, San Antonio, Fort Worth and Austin. D D D

Honor Roll

The Four Founders—

Helen M. Dodge Ferguson

Frances E. Haven Moss

E. Adeline Curtis Bingham

Mary A. Bingham Willoughby

Blanche Shove Palmer, Alpha, for establishing our Endowment Fund.

Lindsey Barbee, Theta, for developing a magazine of which we may be justly proud.

Lillian Thompson, Beta, for helping to organize National Panhellenic and for maintaining over a long period of years Gamma Phi Beta's high position in that organization.

Carrie Morgan, Gamma, for instituting our expansion program.

Katherine Taney Silversen, Kappa, for her work as the first chapter visitor.

Alice Camerer, Rho, for organizing the work of the International Treasurer and developing it over a long period of years.

Charlotte Robertson White, Phi, for organizing and developing our Central Office until it is considered one of the best in Panhellenic circles and a model for others.

Kittie Lee Clark, Theta, for providing the basis for our International Philanthropy for underprivileged children and guiding its progress among our chapters for many years.

Rachel Vrooman Colby, Eta, for constructive work upon reorganization and recommendations which proved invaluable.

Ruth Genung Ord, Eta, for the alumnæ recommendation system.

Nina Gresham, Omicron, for compilation of the first Pledge Manual.

Florence Stott Sullivan, Gamma, for inception of Finance Statistical Bureau which ultimately developed into the Chairman of Finance.

The 1950 convention of Gamma Phi Beta, meeting in Glenwood Springs, Colorado, approved the last four additions to the Honor Roll.

Day By Day At Convention

GAMMA PHI BETA's 44th Convention was called to order by the Grand President, Mrs. G. M. Simonson, at 9:30 A.M. Friday, June 23 in the Glenwood Room of the Hotel Colorado. Following the gracious welcomes extended the delegates from Mrs. D. W. LeMaster, Official Hostess and Mrs. J. B. Finks, Jr., Convention Chairman, committees were appointed and the report of the Grand President was read and accepted.

Philanthropy reports were made by Mrs. Charles Erickson of Detroit, Miss Cathryne Melton of San Antonio and Mrs. H. G. Newman of Tulsa. Miss Laura Frances Cottingham, International Camp Chairman, outlined the progress made in the past two years at the Denver and Vancouver camps.

Highlight of the morning's program was the announcement that the Lindsey Barbee \$1000 Fellowship had been awarded to Eleanor Gorham of the University of Minnesota. Mrs. Pat M. Smith of Chicago, representing the Endowment Crescent Board, made the announcement. Although not a member of the sorority, Miss Gorham was the candidate proposed by Gamma Phi Beta to the American Association of University Women who biennially choose the recipient of the fellowship on behalf of the sorority. Miss Gorham was chosen from a field of 13 candidates. She holds a bachelor of science degree from Wells College and has studied at the London School of Economics and the University of Pittsburgh. Miss Gorham has worked extensively in Boston social centers.

The Lindsey Barbee Fellowship which was enlarged from \$500 to \$1000 in 1927, has been awarded to a member of Gamma Phi Beta only once since its inception in 1915. It is granted to outstanding women in the field of social service work and study and is supported by voluntary contributions.

Following a general session for voting on Constitutional Amendments, the remainder of the afternoon was devoted to round table discussions. The Greek letter group, led by Mrs. Ralph E. Dippell, Jr., held a model chapter meeting and a model pledge meeting. Mrs. Richard Marvin led the alumnae round table discussion, which covered development of group interest, enlarging alumnae chapter membership and winning better relations in the community.

A formal reception honoring Grand Council, Province Directors and Honored Guests followed the afternoon meetings, and the day was climaxed with the formal opening banquet with Prof. John E. Lawson of the University of Denver as guest speaker.

Saturday's session brought a report of 56 official college chapter delegates and 43 official alumnae chapter delegates. Voting on By-Law amendments and a report of the Budget Committee by Mrs. Roger F. Howe was followed by a Round Table on Expansion with Mrs. William A. Owen as chairman. At luncheon,

delegates were seated at honor tables, with all the Phi Beta Kappas, Mortar Boards, Beta Gamma Sigmas and other honorary members gathered together.

Greek letter chapter round tables in the afternoon were again in charge of Mrs. Dippell and discussion centered around Standards. The alumnae chapter round table, with Mrs. Marvin as chairman, discussed the Alumnae Plan, Founders Day and Junior alumnae groups.

Square dancing was the feature of the evening's entertainment, and everybody agreed that Laura Frances Cottingham was champion in the do-see-do circles. Quieter souls repaired to the lobby for bridge and canasta.

Sunday, June 25 brought the report of the nominating committee and the presentation of the new Gamma Phi Beta *Handbook* by Mrs. Simonson. Authorized by the St. Louis convention in 1948, the *Handbook* was compiled by Mrs. DeWolf Alden of the Berkeley alumnae chapter, with the assistance of Mrs. Victor Horning, Los Angeles, Mrs. William Dehn, Seattle, Mrs. Simonson and the members of Grand Council. The handbook is a summary of all Gamma Phi Beta procedures and policies and will be available to all members of the sorority.



Airdrie Pinkerton, former editor of The Crescent, served as toast-mistress at the Carnation Banquet. Here she autographs the program for Betty McCulloch, honor initiate from Southern Methodist University.

Chapter Delegates—1950 Convention

Alpha—Miss Joan Butler
Beta—Miss Jean Heidgen
Gamma—Miss Mary Gausewitz
Delta—Miss Joan Delmonico
Epsilon—Miss Loraine Weikart
Zeta—Miss Joan Knoch
Eta—Miss Virginia Chase
Theta—Miss Lila Shaw
Kappa—Miss Mary Cardie
Lambda—Miss Phyllis Steiner
Nu—Miss Janet Bronson
Xi—Miss Jane Clark
Omicron—Miss Gloria Kramer
Pi—Miss Jean Leadley
Rho—Miss Marjorie Ott
Sigma—Miss Margaret Dickinson

Tau—Miss Marian Pennington
Phi—Miss Helen Griffiths
Chi—Miss Jane Cline
Psi—Miss Margaret Jones
Omega—Miss Anne Guggedahl
Alpha Alpha—Miss Margo MacKinnon
Alpha Beta—Miss Barbara Brown
Alpha Gamma—Miss Patricia DeWalt
Alpha Delta—Miss Margaret Ann Lennox
Alpha Epsilon—Miss Kathryn Johnston
Alpha Zeta—Miss Avis Hazeltine
Alpha Eta—Miss Louise Still

Alpha Theta—Miss Beverly Griffin
Alpha Iota—Miss Georgeanne Wherry
Alpha Kappa—Miss Norah Brandon
Alpha Lambda—Miss Pamela J. McCorkell
Alpha Mu—Miss Nancy Flavell
Alpha Nu—Miss June Daniels
Alpha Xi—Miss Mary Orning
Alpha Omicron—Miss Barbara Holthusen
Alpha Rho—Miss Doris Lawler
Alpha Sigma—Miss Helen Sherwood
Alpha Tau—Miss Mary McKenzie
Alpha Upsilon—Miss Barbara Sprengle

Alpha Phi—Miss Beverly Konugres
Alpha Chi—Miss Shirley Spain
Alpha Psi—Miss Ida Barickman
Alpha Omega—Miss Marion Mann
Beta Alpha—Miss Frances Johnson
Beta Beta—Miss Joan Humphrey
Beta Gamma—Miss Pauline Miller
Beta Delta—Miss Doris Piegols
Beta Epsilon—Miss Phyllis Sherman
Beta Zeta—Miss Carole Petti
Beta Eta—Miss Joanne Garrott
Beta Theta—Miss Alice Kent
Beta Iota—Miss Helen Oelwein
Beta Kappa—Miss Peggy Duane
Beta Lambda—Miss Dolores Roedel
Beta Mu—Miss Lorene Abney

Day By Day At Convention

At 11:00 A.M. Sunday Mrs. Marius Lindloff presented the traditional Memorial Service honoring the 105 members who had passed away since June 1948. Mrs. Howard Newman of Tulsa was chairman of the Memorial Service, while Charlotte Briggs, Song Chairman, directed the choir.

Delegates found a little spare time between Sunday dinner and the four o'clock round tables to try out the beautiful swimming pool in the Hotel's patio. The late afternoon round table for Greek letter and alumnae chapters centered on Panhellenic and was led by Mrs. Owen.

Honor initiate Betty McCulloch of Southern Methodist's Alpha Xi chapter was the first daughter to be initiated into this 21 year old chapter. Her mother, Lois Thompson McCulloch was a charter member of Alpha Xi.

The impressive initiation service was presented by Theta chapter on Sunday evening, with Mrs. Marius Lindloff directing, assisted by Mrs. William J. Wyatt. Grand President, Mrs. G. M. Simonson presided, and later congratulated Betty McCulloch, the Dallas pledge chosen for the signal honor of being initiated at convention.

A day off? Well, at least Monday morning delegates were free from meetings to make the much talked about trip to Aspen. Traveling by bus, 250 Gamma Phi Betas enjoyed the scenic beauty of the thirty mile drive, but only 95 braved the world's longest ski lift at Aspen, which travels five and a half miles to an elevation of 11,000 feet. Others rode horseback on the mountain trails and still others went sightseeing in the famed mining city.

Monday afternoon found the delegates hard at work in round table discussions which centered around rushing and recommendations. Mrs. Dippell led the Greek letter chapter discussions, while Mrs. A. C. Daugherty, Membership chairman was in charge of the alumnae group.

A chuck wagon dinner to end all chuck wagon dinners was served in the patio Monday evening. An enormous charcoal grill was lined with luscious browned chicken, broiled trout, and steak and the white capped chefs urged everyone to try some of each! The plates just weren't big enough to hold all this along with delicious baked beans, potato salad, relishes and hot rolls. Great steaming pots of coffee wafted their inimitable odor to accompany dessert, which was so unnecessary but so very good!

Colored moving pictures of the Denver and Vancouver camps were shown in the evening, followed by a pajama party where everybody got comfortable and joined in singing Gamma Phi songs, old and new.

The final morning session on Tuesday, June 27, brought reports from the round tables and committees on Findings, Resolutions and Honor Roll. Climaxing the afternoon session came the election of officers when Mrs. William A. Owen (New York) was elected Grand President; Mrs. D. W. LeMaster (Oklahoma), Vice-President and Alumnae Secretary; Mrs. Stuart



Margo MacKinnon (U. of Toronto) who sang at the Carnation Banquet, is shown here when she was crowned Queen of the Arts Ball. She has been studying voice, under scholarship at the Royal Conservatory of Music, for the past two years, and enters her junior year at Toronto U., where she is majoring in Music.

K. Fox (Illinois), Chairman of Provinces; Mrs. F. Theodore Isaacson (Washington), National Panhellenic Conference Delegate; Mrs. Howard G. Newman (Oklahoma), Chairman of Finance; Mrs. John M. Curtis (Virginia), Chairman of Expansion.

Following elections, Province VII directors, Mrs. William A. Patterson and Mrs. James Coultas extended a cordial invitation to all members to attend the 45th convention of Gamma Phi Beta, when Province VII will be hostess. (Province VII includes chapters in California, Arizona, Nevada and Hawaii!)

The traditional Carnation banquet climaxed the 44th convention of Gamma Phi Beta, with Tau, Fort Collins and Tau of Denver alumnae chapters as hostesses. Judith Ford Gunn of Fort Collins was chairman of the formal dinner, whose tables were bedecked with hundreds of pink carnations and tall white tapers.

Charming, delightful Airdrie Kincaid Pinkerton, former editor of THE CRESCENT, served as Toastmistress for the Carnation Banquet. The toast to the Four Founders was given by Miss Marjorie Smith; Toast to the Crescent by Miss Darece Holling, Toast to the Chapters by Miss Annabelle Walek and Toast to the Grand Council by Miss Marian Ford. The response by the Grand President, Mrs. Simonson was followed by her presentation of the Grand Council-Elect.

Miss Margo MacKinnon of the University of Toronto thrilled

Alumnae Delegates—1950 Convention

Ames—Mrs. L. C. Timm
Austin—Mrs. N. M. Goodwin
Berkeley—Mrs. Philip N. McCombs
Boston—Mrs. Joseph Brader
Champaign-Urbana—Mrs. James L. Davis
Chicago—Mrs. Otto Muncke
Cleveland—Mrs. E. Hakanson
Colorado Springs—Mrs. L. C. Lennox
Dallas—Miss Jacquelyn Hilger
Dayton—Mrs. Lester Bernhard
Denver—Mrs. Joseph B. Cassel
Denver of Tau—Mrs. T. Matson Collier

Des Moines—Mrs. L. W. Riggs
Detroit—Mrs. Charles Erickson
Evanston-North Shore—Mrs. E. B. Thurman, Jr.
Kansas City, Mo.—Mrs. Delano R. Skinner
Lansing-East Lansing—Mrs. Shirley Bayless
Lincoln—Mrs. Gerald Merritt
Long Beach—Mrs. Arthur B. Green
Los Angeles—Mrs. Paul M. Fisher
Milwaukee—Mrs. Richard Wells
Minneapolis—Mrs. Stanley R. Stevens

Oklahoma City—Mrs. N. N. Bierman
Omaha—Mrs. B. C. Cowser
Pasadena—Mrs. Dumont Kimmell
Peninsula—Mrs. August J. Fromm, Jr.
Phoenix—Miss Margaret Andrews
Portland—Mrs. Fred MacDonald
Reno—Mrs. Frank Tomsie
Sacramento Valley—Miss Margaret Griffith
St. Louis—Mrs. Darrell D. Wiles
San Antonio—Miss Cathryne Melton
San Diego—Mrs. I. Roland McNary

San Francisco—Mrs. Bernard Rior-dan, Jr.
Santa Barbara-Ventura—Mrs. Roy Pinkerton
Seattle—Mrs. G. Harold Thompson
Spokane—Mrs. Carl Leithe
Springfield—Mrs. Maynard Kniskern
Syracuse—Mrs. Allen Prescott
Tri-City—Mrs. S. R. Phillips
Tucson—Miss Kathleen Sage
Tulsa—Mrs. William W. Perry
Vancouver—Mrs. H. M. Sutherland
Washington, D.C.—Mrs. Ronald C. Callander

Day By Day At Convention

every Gamma Phi Beta with her unbelievably beautiful voice, as she sang several selections, including favorite Gamma Phi songs. She was accompanied by Miss Mary Margaret Nichols.

With the passing of the diamond and platinum President's pin by Mrs. Simonson to Mrs. Owen, Gamma Phi Beta entered its 77th year of continued existence. The memorable 44th International Convention of Gamma Phi Beta had come to its conclusion. D D D

Convention Officers

Chairman Mrs. J. B. Finks, Jr.
Vice-chairman Mrs. Thomas M. Mott
Secretary Mrs. Will C. Jones
Treasurer Miss Mary Louise Chambers
Official Hostess Mrs. D. W. LeMaster

COMMITTEE CHAIRMEN

Carnation Banquet Mrs. A. Wendell Gunn
Crescent Moon Editor Mrs. Charles C. Smith, Jr.
Decorations Mrs. Robert C. Shattuck
Entertainment Mrs. William J. Wyatt
Hospitality Miss Anna Jean Gray
Ritual Services and Music Mrs. Marius Lindloff
Memorial Service Mrs. Howard Newman
Model Initiation Miss Bessie Hastings
Music Miss Charlotte Brigg
Printing Mrs. Walter E. Clarke
Properties Mrs. T. Matson Collier
Publicity Mrs. E. L. Vint
Reservations Miss Rosemary O'Byrne
Registration Mrs. Robert H. Joyce
Sergeant-at-Arms Mrs. Frank Messenger
Transportation Miss Ann Wibel

Convention Chairman Is Dallas Dynamo

(From the *Crescent Moon*)

One of the busiest women in Dallas is Frances Jacobs Finks, chairman for Gamma Phi Beta's 44th convention.

Managing a convention at long-range, attracting loyal and efficient personnel and assistants from three states and packaging a successful five days of Gamma Phi Beta at Glenwood Springs was the climactic task for which Fran Finks had been prepared by 15 years of sorority service.

She was pledged at S.M.U. and transferred to Syracuse where she was affiliated with Alpha chapter. She has since served as president of Dallas alumnae chapter, advisor to Alpha Xi at S.M.U. and as business manager, treasurer and president of the Alpha Xi House Corporation. For four years she was secretary-treasurer of Province V South, and last year served as social service chairman for Dallas alumnae . . . a job which meant many hours of service at Parkland Hospital.

Fran Finks is also a successful housewife in a home where three red-haired children and a Gamma Phi husband help her form a circle of laughter and fun. She and husband Balie are inveterate bridge players and square-dancers.



Psi Chapter at Oklahoma U. Is Winner in Scrapbook Competition

A trophy will be taken home to Psi chapter for first place award in the Scrapbook contest. Margaret Jones (left) and Betty Phillips look over their prize winning book. Scrapbooks were judged on neatness, completeness, coverage, choice of material, originality and format. Judging was done by Miss Nina Gresham, International Historian, who was chairman; Mrs. Ralph Dippell, Chairman of Provinces; Mrs. J. D. Studley, Magazine Chairman and Mrs. Levi Willcutt, Chairman of Standards. Phi at Washington U. and Epsilon at Northwestern received honorable mention for their scrapbooks.

New Chapters Welcomed At Convention

Gamma Phi Betas extended a warm welcome to representatives of the four new Greek letter chapters installed this past year.

Beta Lambda, at San Diego, was represented by Delores Roedel and Elizabeth Arnold, alumna advisor to the chapter. Four members of Beta Iota chapter at Pocatello, Idaho were present at convention. They were Helen Oelwein, president, Marilu South, Dorothy Wagoner and Ralphelyn Kearsley. From Beta Kappa chapter at Tempe, Arizona came Peggy Duane and alumna advisor, Peggy Andrews. Beta Mu at Tallahassee sent its president, Lorene Abney to convention. D D D

All Sororities Withdraw At Goucher

Formal announcement of the withdrawal of Zeta chapter's charter was made at convention by Mrs. G. M. Simonson. All N.P.C. groups left the Goucher campus as a result of college administrative action in June, 1950.

Mrs. Simonson recalled that Zeta chapter was chartered at Boston in 1893, where seven members were initiated by two Alpha members. "We all deeply regret the inevitable loss of this fine old chapter," said Mrs. Simonson.

("Farewell to Zeta" by Evelyn Gooding Dippell and a picture of the Zeta chapter members appear on page 24 of this issue.)



Above: Cowboys were on hand to greet the special train and help sort luggage. Here they give a helping hand to Nonie Streeter and Gloria Kramer of Illinois U.

Right: Two Colorado College hostesses arrange the mantel display for the "Pike's Peak or Bust" dinner. Margaret Packard (left) and Beverly Konugres put on the finishing touches. Those chaps of Margaret's are well worn . . . she rides the range each summer.

Below: An early morning ride on a good paint horse was a real treat for Joyce McLaughlin (left) of Penn State and Cornie Miffleton of Texas U.



Fun and Frolic At Convention!

Long after the last farewells, Gamma Phi Betas will recall with pleasure these good times.

Real western flavor spiced every moment of entertainment . . . real western fun was the order of the day (after business hours, that is!).

Though chuck wagon dinners and ski lifts may never come again, happy memories are tucked away in the heart of every Gamma Phi Beta who enjoyed the true western hospitality of Province V's convention hostesses.



Below: Colorado's perfect weather made the pool a popular place. Here are, left to right, Shirley Smith of Western Ontario, Betty Jo Gross of Southern Methodist, Shirley Siefkin of Kansas and Dolores Mogel of Maryland.





That mountain stream was icy cold, but felt good after a long hike. Enjoying the moment's rest are, left to right, Regina Williams of Penn State, Beverly Kallman and Jean Weaver, both of Northwestern.



Above: White capped chefs presided over the outside barbecue grill during the chuck wagon dinner. Anyone who couldn't decide between broiled trout, chicken or steak got some of each.



Left: All agog at the prospect of a five and a half mile ride on the ski lift is Betty Phillips of Oklahoma. Waiting their turns in the background are some of the 250 Gamma Phi Betas who made the trip to Aspen.

Below: George Soule, square dance caller and owner of the stables, tells a tall tale to Linda Brooks, Arizona, at left, Mrs. Richard Wells of Milwaukee and Nancy Green of U.C.L.A.



"Crescent" Editors Span 40 Years In Meeting At Glenwood

(From the *Crescent Moon*)

PRESENT at the 44th Convention were three editors of THE CRESCENT, past and present.

Miss Lindsey Barbee, who served as editor for 27 years, believes that she was the second editor of THE CRESCENT. For a period in the early days of publication, THE CRESCENT was edited by a group whose personnel varied and the schedule was "somewhat sketchy," according to Miss Barbee. Anna Dimmick served as the first editor and Miss Barbee followed her in 1910.

During her tenure as editor of THE CRESCENT, Miss Barbee also served as Grand President of Gamma Phi Beta from 1919 to 1924. She is the author of the *History of Gamma Phi Beta*, the pledge service and the Memorial Service.

As a tribute to this Honor Roll member, Gamma Phi Beta created the Lindsey Barbee Fellowship in 1915.

Third editor of THE CRESCENT was Airdrie Kincaid Pinkerton who served from 1938 to 1950, and was national chairman of editors at the Broadmoor N.P.C. meeting. Mrs. Pinkerton is a former chairman of publicity and was Toastmistress of this convention's Carnation Banquet.

Present editor, Ardis McBroom Marek was CRESCENT Associate Editor from 1946 to 1948, acting editor from 1948 to 1949, and was appointed Editor-in-Chief at the Fall 1949 meeting of Grand Council. She was associate editor of the *Crescent Moon* at the Bretton Woods convention and took an active part in editorial discussions at the National Panhellenic Conference at Skytop, Pennsylvania, in 1949. D D D

Two Past Grand Presidents At Convention

Miss Lindsey Barbee and Mrs. William Dehn, former Grand Presidents of Gamma Phi Beta, answered roll call at the 44th Convention and contributed greatly to its success. Miss Barbee's editorial for the *Crescent Moon*, "Conventions Come and Go!" was written with her inimitable wit and charm and covered briefly highlights from the many conventions which she has attended. Mrs. Dehn served most capably as Parliamentarian, finding people out of order when they least suspected it!

Absent from the scene were: Miss Carrie Morgan, who fractured her hip in a fall Easter Sunday; Laura Latimer Graham, Millicent Lees Hoffman, Alice Wieber Fitzgerald and Lillian W. Thompson, beloved Gamma Phi Beta whose death July 2 is reported on the President's page of this issue. D D D

Winners Of Magazine Contest Announced

Champaign-Urbana alumnae chapter walked off with first prize for top magazine sales, reporting 1948-50 sales at \$859. The award was made by Mrs. James Studley, International Magazine Chairman. Mrs. George Stoddard, magazine chairman of the alumnae group, accepted the \$10 award and immediately turned it back to the Expansion Gift Fund. Washington, D.C., received the second award, with total sales of \$719.25 and Seattle took third with \$671.62 in sales.



"It's a far cry from 1910," quips Lindsey Barbee as she scans a copy of the May 1950 *Crescent*. Left to right the editors are Mrs. James Marek, present editor, Miss Barbee, editor from 1910 to 1938 and Mrs. Roy Pinkerton, editor from 1938 to 1949.

Special prizes for doubling sales were presented to St. Louis, Madison and Philadelphia alumnae chapters. Alpha Iota, at U.C.L.A. received first prize in the Greek letter chapter competition. D D D

Railroad Strike Creates Convention Problem . . . But Not For Long!

How Secretary Ruth Wood avoids turning gray overnight is a mystery to the other officers who realize the number of times she is faced with emergencies of varying degrees. Must be her wonderful sense of humor!

Latest emergency was the railroad strike which involved some 8500 workers of the Rio Grande Railroad . . . and right in the middle of convention!

Ruth promptly sat herself down, and with the aid of Mary Jane Hipp and Elizabeth Simonson Brower made plans for transporting over 100 girls and their luggage from Glenwood Springs to Denver. (Incidentally, Elizabeth came to convention for a rest and to watch her mother, Mrs. G. M. Simonson preside over the meetings!)

Special buses had to be called into service, a truck hired to carry the baggage, and every girl interviewed to assure her arrival in Denver in time to meet the train on which she had return reservations.

By Monday night the situation was well in hand. Wednesday morning every would-be train passenger boarded the buses, trucks pulled out with the luggage and the last word was that not one Gamma Phi Beta was left behind in Colorado.

No one seemed the least concerned about the rail strike. Perhaps they felt that if they had to be stranded, there was no better place to have it happen than at the Hotel Colorado. More likely, they knew that if anybody could get them back to Denver, it would be Ruth Wood and her capable assistants!

Province Directors Attend 44th Convention



Liaison officers between Grand Council and each individual member of Gamma Phi Beta are these well-traveled, well-versed Province Directors. They are, left to right, seated, Mrs. James Coultas, Province VII S, Mrs. George Hinkle, Province I, Mrs. Ralph Dippell, Chairman of Provinces, Miss Edith McChesney, Province VIII, and Mrs. Forrest Myers, Province IV. Standing, left to right, are Mrs. D. W. LeMaster, Province V, Mrs. Roy Swindell, Province III, Mrs. William A. Patterson, Province VII N, Mrs. F. Theodore Isaacson, Province VI, Mrs. James R. Baldwin, Province II E and Mrs. W. E. Fitzgerald, Province II W.

Exhibit Shows Sorority Lore And Legend

(From the *Crescent Moon*)

AN EXHIBITION of Gamma Phi Beta lore was arranged in the first floor lounge of the Hotel Colorado by Nina Gresham, Historian. The souvenirs of Gamma Phi Beta through the years mounted on display racks featured sorority life and personalities from 1874 through 1950.

There were authentic signatures of the Four Founders as well as contemporaries, and the first two bulletins issued by Central Office in 1930 made interesting reading. An article from the 1903 issue of *Woman's Home Companion* carried the story of the founding of the first six sororities, Pi Beta Phi, Kappa Alpha Theta, Kappa Kappa Gamma, Delta Delta Delta, Alpha Phi and Gamma Phi Beta.

Two pictures of former Grand Presidents were added recently to the historical collection: Mary Jane Wellington, Delta at Boston 1887 who was President in 1899 and Emma Fuller Lowd, Delta 1887, who was President in 1902.

Recent publicity pictures included the founding of Beta Eta chapter at Bradley and Beta Mu at Florida. There was also a story of the fire that destroyed Haven Hall in early June at the University of Michigan. Haven Hall was named for Chancellor Haven, father of Founder Frances E. Haven Moss.

A sad note was added with the story of the final banquet of Zeta chapter at Goucher College, Baltimore, held May 5, 1950. The theme of the banquet was "Zeta's 57 Years" and Mrs. Milard Tydings was guest of honor and principal speaker.

Several Gamma Phi Beta writers of distinction were featured in the display: Olive Ruehe, Omicron's poet; Grace S. Richmond, author of many cheerful stories of life in smaller cities; Maude Hart Loveless, author of historical romances and the well-loved Betsy Tracy stories for young readers; and Margaret Fishback, poet. One of Margaret's lilting poems struck a sentimental note with the mothers who left their small ones at home to attend convention:

LITTLE ANGEL

I love my infant more than breath
Or bread or drink, I'd suffer death
Or pain or illness, short or long,
To keep him flourishing and strong
But candor forces me to say
I eagerly await the day
When some poor kindergarten teacher
Will wrestle with the little creature.

The philanthropic project of Denver alumnae was shown in the exhibit. This group donates a minimum of 110 garments each year to the National Organization of Needlework Guild, but the past year 855 garments were donated through the efforts of the Mothers' Clubs of Colorado State and Colorado College, Denver U. college members and alumnae.

The display of this year's Scrapbook entries and Camp material completed the interesting exhibit. D D D

“Crescent Moon Greeted You Each Convention Morn!”

THUS ran a headline in the first issue of the convention's traditional newspaper, but few people knew the efforts put forth to assure its delivery!

Louise Gartman Smith (U. of Texas, '41), able editor of the *Moon* ran into a snag the minute she arrived. Having made arrangements months before for fast cut service by bus, she discovered the buses had been on strike and had lost their mail franchise. With the help of the printer, she found a kindly trucker who would take the cuts to Grand Junction IF they were delivered to him early in the day. Trucker and printer actually were breathing down Louise's neck as she waited for prints to dry. To top it off, one cut which she had wanted particularly to use was lost in the shuffle at the printing office. That night she had less sleep than usual (which was hardly two winks) as she spent the earlier evening hours hunting for the cut, and was reading proof far into the night. The printer was apologetic enough to work all night . . . and the *Moon* greeted everybody at breakfast as if nothing had happened.

Faye Loyd was associate editor and reporters were Virginia Vint, Carol Lehrer and Gertrude Fetzer.

Cathryne Melton, *Moon* Circulation Manager missed all the farewell business in the lobby . . . she was in the basement press room folding, counting, sticking wrappers and checking the mail subscriptions to the *Moon*. As we said goodbye, she was still puzzling over the fact that she had one more package than names listed . . . she may still be there! » » »

Scholarship Standings Announced

Presentation of the Scholarship Award could not be made at convention because reports were incomplete, according to Mrs. George Stoddard, International Chairman of Scholarship. How-

ever, Mrs. Stoddard listed the campus standings of those chapters who were able to report before convention. In first place on campus were Gamma Phi Betas at the U. of California, Illinois, Nevada, Southern Methodist, Lake Forest, San Jose, and Goucher. Gamma Phi Betas were in second place at Washington U., Idaho U., Toronto, Missouri, Vanderbilt, McGill and Western Ontario. Third place positions are at Syracuse, Arizona U., U.C.L.A., Randolph-Macon and Bradley. » » »

Elsbeth Houston Fund Created

Not too long ago a gay vibrant Gamma Phi Beta at Western Ontario was leading her chapter, heading committees, serving her University and becoming the most prominent girl on the campus. Suddenly she was stricken with the dread multiple sclerosis and the gay days came to a tragic close.

Today Elspeth Houston is making a grim fight for her life at the Kabat-Kaiser Institute at Santa Monica, California. It is a long road back, but Elspeth shows an indomitable will to conquer, and if she can continue the therapy treatments long enough, splendid rehabilitation should be accomplished. (This was reported to *THE CRESCENT* by Adeline S. Bullen, Theta at Denver U. Alumna, who is director of the Speech department at Kabat-Kaiser.)

An appeal for greatly needed financial assistance came to the attention of Province II West delegates during convention. Their immediate response made it possible to send a check for \$100 to Elspeth. They plan to make the Elspeth Houston Fund a Province project this fall, but will welcome contributions from other provinces to aid this loyal Gamma Phi Beta who is in dire need. » » »

Early Denver Camp Board Meets Again At Convention



When the Gamma Phi Beta Camps for underprivileged girls were in their infancy, these five alumnae worked diligently to keep the camps going and growing. Their efforts are well rewarded, as they chat about the two camps which Gamma Phi Beta now owns . . . one outside Denver and the other near Vancouver, B.C. Left to right are Mildred Robinson of Denver, Laura Frances Cottingham, International Camp Chairman, Kittie Lee Clarke, the first International Camp Chairman, Dotty Bell Joyce of Denver and Louise Robinson Wyatt, former chairman of the Denver Camp Board.

Lindsey Barbee Fellowship Award Presented To Miss Eleanor Gorham

By Mrs. Pat M. Smith

Secretary, Endowment-Crescent Board

MISS ELEANOR GORHAM, presently studying at the University of Minnesota, has been selected by the American Association of University Women as the recipient of the Lindsey Barbee Fellowship. This award is presented biennially to an outstanding student in social service work by Gamma Phi Beta. We are indeed grateful to A.A.U.W. for selecting such an able young woman for the Lindsey Barbee Fellowship Award.

Asked about her dissertation leading to a Ph.D. degree, Miss Gorham reports that it will deal with, "care of the aged who are incapacitated or otherwise need special services. With an increasing proportion of the population living to old age, this is a growing problem and I would like to shed some light on the economics of it."

After that, Miss Gorham would like to work for the United Nations. "I think more social work should be done on the international level," says Miss Gorham, "and this is the organization whose effectiveness is vital to us all."

Miss Gorham's permanent home is in Muncy, Pennsylvania where her mother, Mrs. Josephine H. Gorham is a child welfare consultant for Central Pennsylvania. Her father was a leader in farm management and scientific agriculture in Pennsylvania.

The Lindsey Barbee Fellowship makes it possible for Miss Gorham to devote full time to her studies. She is anxious to get back into active social work and research, and extends her deep appreciation to Gamma Phi Beta for the assistance given her through the Fellowship award.



Miss Eleanor Gorham

- 1940 Graduated Wells College, Aurora, New York. One year Assistant Camp Director, East Boston Social Center.
- 1941 Pittsburgh School of Social Work. Graduated with Master's Degree Social Work.
- 1944 Greater Boston Community Council as Field Worker in Research. Studied Health, Welfare, Research in Cities and Towns of Greater Boston for use in planning expansion of service and expenditure of Community Fund.
- 1945 Statistician Colorado River Relocation Center, near Phoenix, Arizona. Approximately 20,000 Jap-Americans were relocated from there by end of 1945.
- 1947 Accepted position Assistant Executive Secretary Nashville Council of Community Agencies, Tennessee. Collected data for Social planning and organizing groups to improve standards of health and welfare practice until 1950.
- 1950 Entered University of Minnesota. Starting thesis toward Ph.D. degree. (Expects to have degree by end of 1951.) "Tentative selection of a dissertation is in field of care of the aged who are incapacitated or otherwise need special services." "With the increasing proportion of the population living to an old age, this is a grave problem."

Special Libraries Association Elects Gamma Phi Beta As President

ELIZABETH W. OWENS, Librarian of the Mercantile-Commerce Bank and Trust Company, was installed as International President of Special Libraries Association at its 41st annual convention in Atlantic City. Mrs. Owens, an initiate of Phi Chapter, is a member of the St. Louis alumnae chapter of Gamma Phi Beta and has long been active in its affairs. She has served as president of the St. Louis alumnae association, of the Wichita alumnae chapter and as vice chairman of the Gamma Phi Beta convention held in St. Louis in 1948. Her elder daughter, Marabeth, also a member of Phi Chapter, is a senior this year at Washington University.

Special Libraries Association is an organization of librarians who work in the special fields of librarianship, as aircraft corporations, banks, museums, advertising agencies, chemical corporations, utilities, government agencies, hospitals, newspapers, and special departments of public and college libraries. This association has more than 5,000 members with 23 chapters in the U.S., two chapters in Canada, and members in all parts of the world.



Mrs. Elizabeth W. Owens

Here And There With Gamma Phi Betas

From Vermont comes news of Jeanne Wallerius, formerly of Fargo alumnae chapter. Jeanne is working as assistant extension editor at the University of Vermont and recently was featured in a television production "Maple Sugarin' in Vermont."

Besides co-authoring the script for the show with John W. Spaven, extension editor, Jeanne appeared in the show displaying products which can be made from maple sugar and syrup. In fact, the day before the show, Jeanne stayed at home baking maple sugar pie, gingerbread, baked beans, salad dressing, baked apples, sweet potatoes and maple yeast rolls . . . all of which were used in the production!

Jeanne says that "being televised was an interesting experience." Contrary to the common assumption, she found that you are not always made up . . . no one even told her to comb her hair!

In the control room during the televising there are three images from the three cameras focused on the set. The director must choose the best of these views to send out to the television audience, Jeanne writes. Her group was fortunate in having Bob Stone as their director. He holds the world record for the longest continuous service as a television director.

The set Jeanne's cast used had room to produce four shows at the same time. "It was amazing," writes Jeanne, "to see how a bare room was quickly transformed into a bright kitchen."

Besides becoming a television enthusiast, Jeanne spends much of her spare time skiing at Stowe. Her work as assistant extension editor includes radio and news writing and some broadcasting.

Ohio theatre-goers found a highly versatile leading lady at Chagrin Valley Little Theatre this past summer. She was Sandi-Jo Kohls, Gamma Phi Beta from Kent State University.

Sandi-Jo played the feature role of Aunt Martha, one of the murderous but sweet old aunts in Joseph Kesselring's famous comedy, "Arsenic and Old Lace." Following that play, she had the leading feminine roles in "Rope" and "George Washington Slept Here." She played the part of one of the sisters in the Children's Theatre presentation of "Cinderella." Sandi-Jo also doubles as receptionist and assistant publicity director.

She spent one year with Cain Park's Children's Theatre and has participated in dramatic productions at Kent State and Bowling Green Universities. She is a senior at Kent.

This was the Players first season at the Chagrin Valley Little Theatre since their tour of the Ohio River with the Showboat "Majestic."

At Oregon State College, members of Chi chapter have done their part in making a better life for a child of war torn Europe. They have sponsored Pieter H. Kral, a Hollander, for the past two years through the Foster Parents Plan for War Children Incorporated.



Pieter H. Kral of Holland

Toronto Chapter submits the following song to be used during Founders Day celebrations in November. Words were written by Marxine Galbraith and the song was presented by Diana Nesbitt at the Toronto dinner in November 1949. It was so well received that it has become a part of their traditional Founders Day program.

Melody: Anniversary Waltz.

VERSE I

Long years ago when the Crescent was new,
There were suddenly four bright new stars in the blue;
The gods of the Greeks gathered high in the sky
And the new constellation was named Gamma Phi.

CHORUS

Proudly we wear the Crescent tonight,
Gladly we keep those stars shining bright,
Firmly we clasp each sister's hand tight,
We love you, Gamma Phi.

VERSE II

Years have gone by and the Crescent still grows,
Heart speaks to heart as the candlelight glows,
Friendships grow dearer, as we pledge anew
Our faith and our love and our loyalty, too.

CHORUS

Proudly we wear the Crescent tonight,
Gladly we keep those stars shining bright,
Firmly we clasp each sister's hand tight,
We love you, Gamma Phi.

(Words by Marxine Galbraith, Toronto Chapter. Sung at Founders Dinner in Toronto, November, 1949, by Diana Nesbitt, Alpha Alpha Chapter).



California Gamma Phi Betas prepare for an Hawaiian swimming party at Betty Krehbiel's pool, as a means of becoming acquainted with recent graduates. Members of the Pasadena junior alumnae sponsored the party, and part of the preparation was trying out the pool. Left to right in the picture at left are, Betty Fouse Helpbringer, Florence Findlay Cox and Dorothy Conquest Campbell.

» » »

A Career The Endowment Fund Made Possible

By Mrs. Phillip A. Maxeiner, St. Louis Alumna

GAMMA PHI BETAS in St. Louis have long been proud of Marjorie Ball, who holds the important position of occupational therapist at the Miriam Rehabilitation Hospital in suburban Webster Groves. Her smiling countenance and congenial disposition mark her as one living a life which is especially rewarding. Professional attainment in Marjorie's life has brought with it the gratitude and deep appreciation of thousands of patients who have come to her unfit for the tempo of our modern society and under her wise direction and encouragement have gone back to everyday living equipped to battle its problems with the rest of us.

Marjorie's program at the Rehabilitation Hospital is a varied one. Approximately forty ambulatory patients are accepted at the Home for periods varying from a few weeks to many months. Each has his own particular problem. Some patients are increasingly restless and anxious to return to normal activities; others wish to prolong the pleasant feeling of security received while ill. Each needs a guided, graduated activity program to prevent both over-activity and to avoid under-activity.

At Miriam Hospital Marjorie has a shop period scheduled to rebuild normal work habits and to provide time for special treatment while the patient is rested and can make maximum effort. Special treatments are scheduled by order of the referring physician and include exercise on the bicycle jigsaw for an injured ankle, knee, or hip joint or coordinating exercises on the loom or typewriter for partial paralysis of the hand or any special technique ordered.

General shop-work is planned to provide supervised activity that can be graded from little exertion to maximum effort. Equipment has been selected to provide correct posture, correct height of work, graded effort, and graded complexity. Choice of projects is made as diverse as possible: photo-tinting, wood-carving, jewelry, dress-making (the patients have even staged fashion shows!), textile stencilling, plastics and woodwork are available.

Marjorie believes that to bring a patient back to normalcy a well-rounded program must include social activity. This is provided through games, group projects such as puppet plays, parties, movies, and group singing. In the summer, selected groups of patients are taken each week to the Municipal Opera. In addition, there is a library which includes records as well as books, magazines and newspapers.

I was impressed with the enthusiasm her patients have for her when I visited Marjorie at the Hospital after our Gamma Phi Beta tea last February. Two young boys were in need of a ride into St. Louis and I offered to take them. Both had been at the hospital for some time but seemed so normal in every way that I was not aware of being in the company of "patients" at all. On the way home I mentioned Marjorie and immediately both boys began lauding her in such enthusiastic terms that at their destination they were still bubbling over with praise for her. This kind of enthusiasm which must be multiplied over and over in other rehabilitated patients surely makes Marjorie's profession a rewarding one.

Marjorie is very emphatic in giving credit to Gamma Phi Beta



Marjorie Ball with patient modeling clothes which she has made under occupational therapy program

for her career in occupational therapy. It all began in 1929 when she received her A.B. degree from Washington University. Those were depression days and it was necessary for her to borrow money from the Endowment Fund to go to the St. Louis School of Occupational Therapy from which she was graduated in 1933. Her first year as an occupational therapist was a rugged one, a combination of two half time jobs, one in the city at the St. Louis Occupational Therapy Workshop and the other in the county at the Miriam Rehabilitation Hospital, all of which meant a lot of time lost in transportation plus the difficulties that come with the first year in a profession. The next year found her doing a full time job for the St. Louis Occupational Therapy Workshop of Home Service. Marjorie worked hard and systematically repaid her debt to the Endowment Fund.

In 1938 Marjorie accepted the position of Director of Occupational Therapy at the Scottish Rite Hospital in Dallas, Texas, where, of course, she was affiliated with the Dallas alumnae. Here she received a wealth of orthopedic experience. It was after the severe polio epidemic of 1938 and her patients included children at the hospital as well as outpatients. Marjorie set up a nursery school to give the children a break from their wards and interested them in as many normal activities as possible: music, puppets, record-playing, even coloring Easter eggs; besides, there were the physical exercises for affected muscles and other specialized treatments indicated for polio convalescents.

In 1941 Marjorie moved on to Indianapolis to become Assistant Director of Occupational Therapy at the Indianapolis City Hospital. Here patients were all adults, a 700 bed service, with outpatients as well as the ambulatory inpatients. Although fully occupied in her work Marjorie found time to help organize the alumnae chapter in Indianapolis.

In 1943 Marjorie entered the service of her country, serving at Bushnell General Hospital in Brigham City, Utah, which was one of the amputee centers and, of course, necessitated fundamental rehabilitation of such patients. In 1945 she became Chief Occupational Therapist at Wakeman Convalescent Hospital at Camp Atterbury, Indiana.

No wonder with all this diversified experience Miriam Hospital was delighted in February, 1946 to engage Marjorie in her present capacity.

Delphine Andrews Elected President Of Detroit's Junior Goodwill Industries

MRS. CHARLES C. ANDREWS (Delphine Johnston, Michigan '31) has recently been elected president of the Junior Group, Goodwill Industries of Detroit. This is the largest group of its kind in the United States whose purpose is to help the less fortunate and handicapped members of society. Delphine has served as treasurer, finance chairman, and first vice-president of this group before accepting the president's position.

During her years at Michigan Delphine was a leader in chapter affairs as well as on campus. She is an ever present and active member at all Detroit alumnae gatherings and has served in office as CRESCENT correspondent, corresponding secretary, president, and volunteer worker and leader in our Harper Hospital Patient's Free Library for eighteen years. Such devotion is greatly needed in busy Detroit!

Her other activities include treasurer and assistant treasurer of the 1948 and 1949 projects of the University of Michigan association; past president, treasurer and director of the chapter board of the junior group of Louisa St. Clair chapter of the Daughters of the American Revolution; a member of the Michigan Society of Mayflower Descendants; secretary of the board of trustees of Miss Newman's School; a member of the board of trustees of Priscilla Inn, a business girls' residence; past president of Detroit Panhellenic; and a member of Detroit Historical Society, Art Museum Founders Society, Young Women's Christian Association, All Saints Episcopal Church, and American Women's Volunteer Service.

In addition to the numerous activities Delphine is a lovely and capable person who keeps house for her attorney husband



Mrs. Charles C. Andrews

and two children—Chuck, aged twelve and Adelaide, aged five. For relaxation she loves to knit and attends all Michigan football games. This summer she is enjoying a vacation at Glen Lake, Michigan.

Detroit Gamma Phi Betas salute you, Delphine Andrews!

Half A World Away Lives Ruth Maddox Lind

RUTH MADDOX LIND (U. of California '43) and her two children, Sally and Nancy, are having a fascinating life in Bangkok, Siam, where Mr. Lind is head of the East Asia Division of Pan American. While Ruth speaks the Thai language, having studied it since her arrival there, three-year-old Sally is really the family's expert and consequently acts as interpreter for the entire ménage, which consists of the family and eight native servants. Their "number one boy" was formerly attached to the household of the royal family.

Ruth is teaching the English language to the officers of the Siamese army and navy, having been officially requested to do

this. She has also organized a nursery school for British and American children and she is one of the two women on the Christ Episcopal Church Board, so one can see that her life is far from dull.

Ruth frequently markets at the famed "Thieves' Market," where she has learned to bargain for merchandise which is known to be stolen, a fact which is ignored by all. Hong Kong was the spot for her Christmas shopping and this she reached by air. The tree which gave Nancy and Sally the first feel of an American Christmas was flown in from Tokyo. The Linds gave a New Year's Eve party for which they procured a ham from Singapore, thus adding one more fabulous touch to the picture of their life!

Living in one of the largest and oldest homes in Bangkok, which has an American population of 300, the Linds enjoy the tremendous verandas and enormously high ceilings of their lovely home.

Ruth and her family attended the cremation ceremonies of Siam's King Ananda. They were greatly impressed by the complete day of absolute silence, maintained by 100,000 natives, and broken only by the unceasing beating of eerie drums.

The Linds vacationed in June in Bali Ha'i, famed island of the popular musical "South Pacific" and *Tales of the South Pacific*.

Except for the lack of fresh milk and almost intolerable heat, the experience which the Linds are having appears to be an exotic and intriguing one. D D D



Ruth Lind astride a Siamese statue at Wat Arun, Bangkok, Thailand.



Old Main Chimes Alma Mater Of North Dakota State College

By Lois Fitzloff, Alpha Omicron

A CHEER for green and yellow; up with yellow and green . . ." Every day the chimes in the Old Main tower echo the alma mater of North Dakota Agricultural college. The song resounds throughout the 41 buildings on a 100 acre campus which was founded in 1890. Twenty-two hundred students pause in their studies to listen to the traditional refrain and gaze at the rolling prairie known as North Dakota.

NDAC is primarily an agricultural college. This fine department has developed new strains of durum wheat, perfected cures for sheep diseases, etc. Along with agriculture one might mention the girls' choice of home economics. No wonder students flock to this campus with the reputation of being one of the four best home economics departments in the United States.

Nationally known chemical firms are forever snatching the AC's chem majors. Students from as far away as Argentina journey to NDAC for the course in paint chemistry under Dr. Walter Bosch.

Another colorful figure is Dr. Daniel Q. Posin, professor and chairman of physics. He is the man who delighted England with his entertaining lectures on the atom bomb.

Not to be overlooked are the excellent pharmacy, engineering, and architecture courses offered.

Perhaps the biggest addition to this prairie campus is a \$500,000 library completed this fall. Special louveral lighting aids student work in the library. The building has lounges, typing rooms, conference rooms, and many other modern features.

Aside from the academic life campus gaieties continue throughout the school

This cover photo for a recent issue of International Harvester magazine shows Gamma Phi Betas Eleanor Welter and Loretta Brown wending their way to class past Old Main.

year. The biggest all-college production is "Bison Brevities" sponsored by Blue Key fraternity. A "screaming" Charleston act took first place trophy along with a comedy labeled "Yasha's Yoyo Show." Of course Brevities isn't the only place where college lads and lassies don grease paint. The Little Country Theatre founded by A. G. Arvold celebrated its 36th anniversary this year. Productions like "The Heiress" and others exhibit the talents of aspiring actors. In fact, NDAC's drama group is said to have started the Little Country Theatre Movement in America.

Six sororities and eight fraternities compose the Greek world at the AC. Huge brick houses surrounding the campus belong to each fraternity. A special block of land was purchased by the six sororities on which to build their houses. Each house will have the same blueprints with a chance for the individuals to exercise decorating imagination. So far, three houses have been built, and Gamma Phi Beta is proud to be the first one to own its own house. The buildings do not include sleeping quarters, but have all the other necessary facilities.

A continual round of parties sponsored by Greek sororities is fitted into the ever numerous campus functions. A spinster skip, military ball, interfraternity ball, charity ball, Homecoming, and Junior-Senior Prom are just a few of the big whirls. The Beaux Arts Ball, revived this year, was the best costume party of 1950. Members of Atlier Chat Noir transformed Festival Hall into a rocket ship with a time machine to transfer everyone into the 25th century.

You'd think with all the social life students wouldn't have time for the Gold Star Band, the Spectrum, *Bison* annual, and Little International, a stock judging contest. But applications greatly exceed the demand when enthusiastic collegians arrive at the AC.

A newly acousticed field house stages basketball games for not only the AC but also for state high school tourneys. Coach Chuck Benson inaugurated the "Wyoming Weave" this year which led the Bison to 12 wins out of 22 starts.

Now in its 60th year of service and education, North Dakota Agricultural College has developed into one of the leading colleges in the northwest. Founded just 15 years after the city of Fargo, which celebrated its diamond jubilee in 1950, the AC can boast one of the loveliest president's houses on any campus. President and Mrs. Fred S. Hultz moved into a huge brick abode labeled "home sweet home." Mrs. Hultz is happy that she can see the President's office from her kitchen window.

In previous descriptions North Dakota always has wide open spaces, rolling prairies, waving fields of wheat, cowboys, and a few Indians. True, she does; but most of all North Dakota has NDAC. D D D



Alpha Omicron girls while away their free time in the pine-paneled recreation room of their new home.

Beta Mu Chapter Of Gamma Phi Beta

BETA MU chapter of Gamma Phi Beta was installed at Florida State University at Tallahassee on April 29, 1950. Beta Mu becomes the sorority's 60th chapter to be installed.

Initiation week-end began April 28 with the arrival of Mrs. George M. Simonson, Grand President, Mrs. Roger Howe, Chairman of Finance, and Miss Edith McChesney, Province Director. Miss Mary Jane Hipp, Traveling Secretary, had arrived several days before and had everything in readiness for the long awaited week-end.

Initiation ceremonies on April 29 were conducted by members of Alpha Mu chapter of Rollins College, in the upstairs lounge of the beautiful Rowena Longmire Student alumnae building.

A lovely formal banquet was held on Saturday evening at the Cherokee Hotel. Mrs. Robert Vernon, House Corporation president, was toastmistress for the evening and introduced the honor guests. Mrs. Simonson made an inspiring talk on "Gamma Phi Beta Looks to the Future" after which she presented the charter to the new chapter president, Lorene Abney. Officers of the chapter unwrapped and displayed congratulatory gifts, including a beautiful silver tray from Grand Council.

Following a model chapter meeting on Sunday morning, members of Beta Mu and Gamma Phi Beta alumnae attended services together at the First Presbyterian Church... a beautiful little church, the oldest in the state of Florida.

On Sunday afternoon the new Gamma Phi Betas were honored at a reception in the Rowena Longmire building. In the receiving line were Mrs. Simonson, Mrs. Howe, Miss Katherine Warren, Dean of Women at Florida State University and Lorene Abney, chapter president. Presiding at the tea table were Mrs. Doak S. Campbell, wife of the president of the University, and Dr. Laura Henry, faculty advisor to the sorority.

Other out-of-town alumnae present for the week-end included Miss Josephine Michael, Mobile, Miss Martha Jo Riddle, Birmingham, Mrs. Jack Dudley, Havana, Florida and Mrs. Charles Bild and Mrs. Mary Green of Miami.

The new chapter is composed of an unusually attractive group of girls, outstanding in campus affairs. Donna Jolley divides her talents between dramatics and journalism. Taking leading roles in several plays, she recently gave a splendid performance in Moliere's "School for Husbands," produced by the Speech depart-



Lorene Abney, Beta Mu chapter president, receives the Gamma Phi Beta charter from Grand President, Mrs. George M. Simonson.

ment in honor of French Ambassador and Madame Henri Bonnet, commencement guests. Donna has also been active as a staff member of the University's literary magazine and has been elected *Talaria's* business manager.

The chapter is well represented in the music field by Martha Watkins, member of the Women's Glee Club, the Symphonic Band and the University Symphony.

Turning to the athletic side, we have Billie Jean Barth, a pledge, as a star performer in Tarpon, women's swim club.

Among our other pledges is Dorothy Bridges who will serve as treasurer of the sophomore class.

Initiated into Beta Mu chapter were Lorene Abney, Arlene Atwater, Janis Beovich, Carolyn Bicknell, Phyllis Bodeker, Bettye Caswell, Jeanne DeCamps, Jayne Etchison, Arden Eubanks, Helen Futch, Janet Gallagher, Joan Goddard, Martha Green, Marion Greene Lee, Dorothy Jiretz, Donna Jolley, Clelia Lancaster, Judy Latimer, Ann MacCrone, Anne Murrill, Marian Parker, Betty Ann Pierce, Mary Ann Seidner, Mary Ann Thomas, Martha Watkins, and Pat Yearsley.

Florida State University, well known in the past as Florida State College for Women, one of the nation's leading women's colleges, became co-educational in 1946. Since then it has in-

Giant palms flank the entrance to Westcott Administration Building (left) on the Florida State University campus, where Beta Mu chapter of Gamma Phi Beta was installed April 29, 1950.



Installed At Florida State University



Busy new Gamma Phi Betas take time out to enjoy the Florida sun, before plunging into their duties as chapter officers of Beta Mu. They are, left to right, Janet Gallagher, recording secretary, Joan Goddard, corresponding secretary, Patricia Yearsley, treasurer, Lorene Abney, president, Ann MacCrone, house chairman and Anne Murrill, vice-president.

creased in enrollment to its present number of approximately 6000. An enormous building program is now underway and all indications point to a bright future for both the University and for Beta Mu chapter.

There are fifteen other national sororities on the campus: Alpha Chi Omega, Alpha Delta Pi, Alpha Gamma Delta, Alpha Omicron Pi, Alpha Xi Delta, Chi Omega, Delta Delta Delta, Delta Phi Epsilon, Delta Zeta, Kappa Alpha Theta,

Kappa Delta, Phi Mu, Pi Beta Phi, Sigma Kappa and Zeta Tau Alpha. D D D

By MRS. JOSEPH M. DOGGETT

Marguerite McFee Receives King's Medal

Pi chapter is pleased at the recognition that has come to Marguerite C. McPhee who was executive secretary, in Lincoln, of The British War Relief Society of America during World War II. She recently received a medal from King George VI.

The medal came in a leather case on which in gold letters are the words "The King's Medal For Service." The case is lined with white velvet. The medal is silver, the size of a silver dollar, and bears the profile of The King. On the back are the words, "For Service In The Cause Of Freedom, The King's Medal," and the imprint of two figures, a knight and a maiden. The medal is attached with a silver pin to The King's ribbon.

The following letter came with the medal:

Dear Miss McPhee,

On behalf of Sir Oliver Franks, the Ambassador, it is with pleasure that I enclose your Insignia of The King's Medal for Service in the Cause of Freedom, which was approved by His Majesty in recognition of the valuable services rendered by you to the Allied Cause during the war. It is much regretted that the actual medal was not available, because of the shortage of metal in Britain, at the time of the presentation of the ribbon to you.

Yours sincerely,

H. R. F. BRETT
Honours And Awards Section
British Embassy

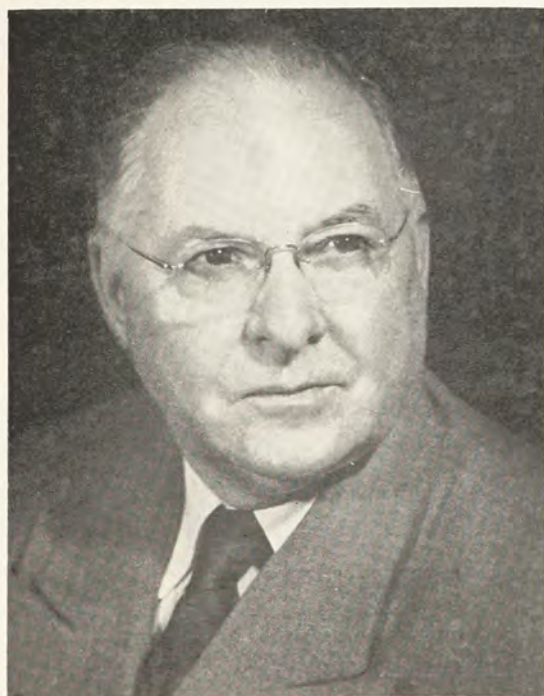

Gamma Phi Beta was welcomed to the campus by Dr. Doak S. Campbell, president of Florida State University. Mrs. Campbell presided at the tea table at Sunday's reception and was assisted by Dr. Laura Henry who will serve as faculty advisor to the chapter.

President's Page

By Penelope Murdoch Simonson

International Grand President, Grand Council

WHEN one of my Panhellenic friends retired as President, she was asked to compose a "Farewell" to her fraternity. She replied that this was quite impossible as she had no intention of bidding farewell to her fraternity as long as she lived! I understand just how she felt, and I too retire from office with the conviction that working for Gamma Phi Beta in any capacity will always be satisfying and interesting, no matter how slight the contribution.

You know how news reporters invariably ask those ancients of 90 years of age or so, how they attained such longevity. I fall some years short of such venerable age, but still date from the period when "rats," starched shirtwaists and buttoned shoes were the mark of the well dressed college woman. As I look back over this long period of time in a series of "flash-backs," I see many changes in centralized organization, in expansion, in rushing (and what fun our unorthodox methods were, girls). In this brief reminiscence I observe one thing about Gamma Phi Beta that has not changed at all, and it is this factor that has led all the rest in making us strong and united. This enduring characteristic is the happiness and solidarity of each individual chapter.

What is the reason for this? Why at Homecoming festivities and Founders Day affairs, do you college girls see Helen Hokinson models, like myself, come to the chapter house with eager interest and heartfelt enthusiasm for the opportunity to visit with old friends? What makes it possible for an alumna to move to another part of the country and feel at home with a new group of Gamma Phi Betas? Why do our college chapters have so much fun together?



Mrs. Simonson

I am convinced that this results from the careful choice, year after year, of college members who are basically congenial to the chapter and who are kept as life-long friends. We are primarily a friendship group and part of our education is to recognize real worth, intelligence and fine character in others. Our college chapters have always realized their serious responsibility, and I am confident that they will continue to do so.

Our circle is constantly growing as the years pass, customs, dress and manners change, but the ideals on which Gamma Phi Beta was founded are ageless. In those simple truths we have a source of inspiration and we can meet the challenge of those who do not understand our purposes nor our usefulness.

As a group of friends we have worked together toward many goals, all of them worthy of the time and interest of college women. It has been a great privilege to serve as your President. You have richly rewarded me with your confidence and, above all, with the gift of your friendship. D D D

In Memoriam

It is with deep regret that we report the death of Lillian W. Thompson, July 2, 1950 in Larchmont, New York. She was one of our most distinguished members, an outstanding figure in the sorority and in National Panhellenic. Lillian Thompson helped organize N.P.C. in 1902 and was Gamma Phi Beta's delegate from the beginning of the inter-sorority movement until 1936. In 1903 she served as President of Gamma Phi Beta, and in 1912 was Chairman of N.P.C. Her interest in the Panhellenic world never lessened and her ability, experience and understanding made her an ideal representative of Gamma Phi Beta in every field.

Lillian Thompson was a member of Beta Chapter, and taught history in Englewood High School in Chicago until her retirement 14 years ago. Since that time, she has lived in Larchmont, but continued to be actively interested in alumnae, Panhellenic, and civic affairs. Gamma Phi Beta is fortunate to have had her enthusiasm and her wise counsel for nearly fifty years, and her spirit lives on in the memory of the sisterhood.

PENELOPE M. SIMONSON



Miss Lillian Thompson as she appeared at the 1946 Bretton Woods convention with Mrs. G. M. Simonson, Grand President of Gamma Phi Beta.

Gamma Phi Beta To Celebrate 76th Birthday

By Margie Marr Marvin

International Vice President and Alumnae Secretary

ON NOVEMBER 11 this year, throughout the world we again celebrate Founders Day. Seventy-six years ago, four girls at Syracuse University organized a secret society called Gamma Phi Beta which for more than three quarters of a century has steadily grown in size, strength, service and prestige. While we don't have the details of early Founders Day celebrations, we know that in recent years, it has always been an occasion for parties and affairs wherever Gamma Phi Betas congregated.

Some alumnae chapters hold joint parties with the college girls from nearby Greek-letter chapters. These affairs may be elaborate teas or banquets, with alumnae serving as hostesses and the active girls planning the entertainment and program. Or they may be simple, informal desserts and bridges. Alumnae chapters everywhere, whether near enough or not to join with a Greek-letter group, invite all known Gamma Phi Betas in the area to join them for this occasion. Still others, who live too far from organized Gamma Phi Beta groups to participate in their Founders Day celebrations plan little, informal parties of their own.

Founders Day reports of the last two years have indicated that some of our chapters are planning less expensive functions so that their Founders Day celebration may be within the means of all alumnae and Greek-letter girls. As your Founders Day Chairman, I urge local chairmen this year to keep this in mind and to plan parties which, financially, encourage the younger

alumnae to attend . . . those living on a close budget and who possibly have the additional expense of baby sitters to consider. All chapters are anxious to have these girls as members, and it is extremely desirable that Founders Day celebrations be kept within their financial limits.

Many excellent ideas and suggestions were given by Delegates at convention. These included discussions on Special Awards presented by some alumnae chapters on Founders Day and the Alumnae Chapter Affiliation Service, used by some chapters to welcome new members. An especially interesting plan for Founders Day was presented by Mrs. McCombs, President of Berkeley alumnae chapter, who told of the "brunch" which Berkeley has had on Founders Day the last several years at Eta's chapter house from ten to noon on the Sunday closest to November 11. This makes it possible for the greatest number of active girls, working girls, young alumnae as well as older alumnae to attend. Alumnae from all other Bay Area chapters welcome this occasion to return to the Eta chapter house.

This year, plan an affair which will bring out a record attendance . . . an affair which will encourage and welcome the younger alumnae. Plan a specific program, too . . . a program which is in keeping with the traditions of Gamma Phi Beta. And whether it be a foursome, a dozen, or a party for two hundred—may this 76th birthday party for Gamma Phi Beta be the most successful party you've ever given! D D D

*Grand Council of Gamma Phi Beta Takes
Pleasure in Announcing the Granting of Charters
to Alumnae Chapters in*

Glendale, California

Lake County, Illinois

Kansas City, Kansas

Santa Monica, California

Grand Rapids, Michigan

Composer Of "Good Night, Little Sister" Dies

Mrs. Floris S. Hudnall, composer, pianist and poet, died May 6, 1950 in Tuckahoe, New York.

Although not a member of Gamma Phi Beta, her beloved "Good Night, Little Sister" stands as a memorial to her, for it is sung in every chapter throughout the nation.

Mrs. Hudnall was born in Salt Lake City, granddaughter of Mark Smith, first violinist of the London Symphony. She studied under Victor Herbert, and when an injury to her hand prevented further piano work, she concentrated on composing and conducting.

She was best known for her lyrical settings for poems. One, "Sea Fever" by John Masefield was sung at the coronation of King George VI.

Mrs. Hudnall is survived by a brother, Carson Warburton Smith of Los Angeles. D D D

Phyllis Berquist Awarded Fullbright Scholarship

Phi Beta Kappa! May Queen! Powers model! Juilliard Scholarship winner! And now Phyllis Berquist (Northwestern) has won another scholarship to study in Belgium. It is the Fullbright scholarship awarded through the State department which allows her a year of study abroad, all expenses paid, at the school of her choice in the field of her choice.

Phyllis will concentrate her studies in piano and musicology and include philosophy, French culture and history in her pro-

gram. She will study at the University of Brussels and the Conservatoire Royale.

Twenty-three students will study in Belgium, and arriving there September 22, they will spend a week on orientation and another week on language. Phyllis brushed up on her French during the summer, ". . . spending four hours a day on French and six hours on practicing . . . the rest of the time I was reading and reviewing."

"Modeling days are over," says Phyllis.

Farewell To Zeta

THIS year, 1950, marks the removal of all sororities from the Goucher College campus in Baltimore and the closing of Zeta chapter. We say farewell to Zeta chapter as such, but by no means farewell to all those who have entered the circle of Gamma Phi Beta through Zeta, for once a Gamma Phi Beta, always a Gamma Phi Beta. Indeed, Zeta chapter will live in memory as long as any Gamma Phi Beta lives.

The six Panhellenic sororities were removed from the Goucher campus as a result of a vote for removal by the Board of Trustees of Goucher College, who felt that since moving to the new campus at Towson, a country location, adequate dormitory and lounge facilities were provided and complete integration had been achieved. Thus they felt sororities were of no further use to the College. Efforts on the part of the sororities to prove their real worth and value to Goucher beyond superficial contributions were met with little or no recognition. Subsequently, the National Councils of the six NPC groups voted to withdraw their charters simultaneously at the close of the academic year, June, 1950. The last initiations were held and the last chapter meetings convened.

It is fitting at this time to review a little of Zeta's history and accomplishments as recounted for us by Lindsey Barbee in the Gamma Phi Beta History. Zeta is our sixth chapter and the third sorority to be established at the Woman's College of Baltimore, later Goucher College. Zeta would have celebrated its 58th birthday this November 24, for the chapter came into being on that date in 1893 with seven charter members.

The idea of Zeta chapter was really born at a wedding reception held in Syracuse by Mary Whitford of Alpha in honor of another Alpha Gamma Phi Beta. An usher at the wedding remarked that his sister and cousin had entered the Woman's College in Baltimore and would probably join another sorority since Gamma Phi Beta did not have a chapter there. Nellie Powell, the usher's cousin, tells the story in a letter: "We shall never forget those first letters from Syracuse inviting us to start a chapter here nor that first meeting of five of us. How stiff and formal we were; on the one hand how enthusiastic, on the other how doubtful of our ability to carry through such a great undertaking. We all had friends in Gamma Phi and were anxious to become members of that dear sorority, but the difficulties in our way often drove us almost to despair. After much discussion we decided to become Gamma Phi's babies and proudly shared our secret with two others whom we had chosen. On the evening of November 24, 1893, we submitted to the terrors of initiation and were warmly welcomed into the circle of Gamma Phi Beta. I am sure that we shall always find in our hearts a very tender feeling for Miss Budd and Miss Worster, Alpha, the first of our dear sisters to give us the kiss of welcome and the grip of friendship."

Zeta has contributed much to Gamma Phi Beta through the years. For a time THE CRESCENT was published under the auspices of the chapter with Anna Morris Dimmick as editor. Many national officers were given to the organization by Zeta. The first executive secretary was Miss Mary T. McCurley of Zeta. Frances Ide

Johnson, Alvahn Holmes and Helen Turnbull were directors of their provinces. Zeta was hostess for several of the early conventions and contributed in other ways too numerous to mention.

Not only has Zeta chapter contributed to Gamma Phi Beta, but its members have been prominent in many fields of endeavor—teaching, social service, letters. Jessie and Margaret Wilson, daughters of Woodrow Wilson, were members of Zeta while

students at Goucher; Margaret Fishback, poet and contributor to many popular magazines today; Edna Buhrer, prominent Nematologist, to mention only a few.

The record of Zeta chapter for this past year is typical of her record through the years. The chapter was first in scholarship among the NPC groups this past year, and won the Province Eight Efficiency Award at the 1949 Province Conference. Individually, the chapter members were prominent on the campus. One was president of her dormitory, another was

president of the sophomore class. Through the years Zeta has well represented Gamma Phi Beta at Goucher College in all phases of college life.

The Baltimore alumnae chapter has long been friend and guide to Zeta and this spring gave a final banquet for all members of Zeta chapter, Greek-letter and alumnae. Three of the charter members of the chapter were present as were Mrs. Millard Tydings of Beta Beta and Washington, and the Chairman of Provinces and Province Director as representatives of International Gamma Phi Beta.

We are proud of Zeta chapter. We are grateful to those Gamma Phi Betas who came to us as Zetas for their loyalty and service. Thus we say farewell, knowing that Zeta of Gamma Phi Beta, as well as our sister sororities at Goucher, contributed much to the growth and development of Goucher College. We can be proud of our record of achievement. D D D

EVELYN GOODING DIPPELL



Following their initiation dinner, Zeta chapter members pose for a final picture as this 57 year old chapter concludes its history. All sororities withdrew from the campus in June 1950.

Bulletin

Notice to Mu and Zeta chapter members:

Though you may be scattered to the ends of the earth CRESCENT readers want to know what you are doing. Zeta and Mu alumnae items for THE CRESCENT may be sent directly to the editor, Mrs. James J. Marek, 982 South Elm, Kankakee, Illinois. Send your news items and vital statistics for the December issue to reach the editor no later than October 1.

Alumnae correspondents:

Once again THE CRESCENT will publish alumnae chapter letters in both the December and May issues. Be sure that your letters reach the associate editor by October 1 for December publication. Mail them to Mrs. Walter Holman, 1960 S.W. 16th Ave., Portland 1, Oregon. Feature articles and glossies should be sent to the editor, Mrs. James Marek.

Canadian Chapter News

Alpha Omega Girls' Club

About eighty little girls in London, Ontario, can look forward to a weekly evening of fun, thanks to the effort of a group of girls of Alpha Omega chapter. Early in the year two of the girls in fourth year honour psychology started a Girls' Club as a project for their course and since that time the club has become a full-scale job for several other members of the chapter.

Every Wednesday night for two hours an average of sixty to seventy girls are taught leather work, glass painting, shell work and knitting. Mixing fun with lessons, they play games and sing songs under the direction of five or six Gamma Phi Betas. The girls, between the ages of seven and fourteen, have even come up with their own ideas for play productions.

The project started when Sally Kerr went to a local Boys' Club to help teach glass painting. When she saw a group of mournful little girls peering in the window she decided to start a similar club for them. With the financial help of a London Service Club, she and Isabel McLean, president of Alpha Omega, set the ball rolling.

The big event of the year was a party before Christmas. The children put on a minstrel show complete with black faces and minstrel songs, and had a wonderful time. To top the evening off, Santa gave each child a Christmas stocking chuck full of gifts and candy.

In between games and glass painting, Sally and Isabel apply group tests to the children, thus obtaining practical training for their work in psychology as well as giving the children an evening of educational enjoyment. D D D

PAT HAMILTON, *Alpha Omega*

At Home, In Paris, France



Joyce Tedman Austin (Toronto '35) is a widely-travelled and well-known Gamma Phi Beta who is making her home in Paris.

Her career in public relations and newspaper work has taken her from Canada to Switzerland, from England to France and Germany. Joyce's activities of the past two years encompass: chairman of one of the meetings of the Career Forum sponsored by the Panhellenic Association in Toronto; commentator at a fashion show in Geneva, presented in aid of the Children's Village; information officer in the United States zone in Germany for the International Refugee Organization, a specialized agency of the United Nations; editor of the paper *Women*, published in Toronto in the interests of good citizenship.

California Yearbook Dedicated To Dr. Margaret G. Zeff



"In every organization there are people who work hard and long with little recognition, yet continue to give devoted service for the benefit of all. To Dr. Margaret Zeff, assistant University physician, who personifies these seldom praised, hard working people, we dedicate this seventy-seventh volume of the Blue and Gold."

We of the Berkeley alumnae chapter present, with tremendous pride, Dr. Margaret Godley Zeff (Eta '23) to whom the 1950 edition of the *Blue and Gold*, the University of California year book, is dedicated. Dr. Zeff is the assistant University physician and is the head physician to all the women students at Cowell Hospital, which is the University hospital on the California campus. She is a favorite of all with whom she works and with all the students and is marvelously successful professionally. She is the wife of Dr. Maurice Zeff, prominent East Bay physician.

Dr. Zeff

Emily Herman Thompson—Mother Of Five Boys— Supports Magazine Campaign To Build New Chapter Houses



Emily Herman Thompson, wife of Dr. John R. Thompson of Chicago, with her youngest set of twins, David and Douglas.

Emily Herman Thompson, U. of Iowa '33, 9504 S. Damen ave., Chicago, says, "It's nice to know that every time I subscribe to a new magazine or renew an old one through Gamma Phi Beta, the sorority gets the salesman's commission of 25¢ out of every \$1 subscribed!

"By ordering *all* my magazines from our magazine chairman at the monthly alumnae meetings—I feel I'm doing just a small part to help increase the Endowment Fund which needs the money to help build new chapter houses, remodel and re-furnish old ones. Nicest part is—it doesn't cost me a cent more, because Gamma Phi guarantees lowest prices and meets all special rates."

USE THIS HANDY ORDER BLANK TODAY!

TO: Gamma Phi Beta Magazine Agency
Mrs. J. D. Studley, 604 Somerset Pl. N.W., Washington 11, D.C.
(Make checks payable to Mrs. J. D. Studley)

FROM: (Name)
(Address)

PERIODICAL	PRICE	HOW LONG TO SEND	NEW OR RENEWAL	SEND TO

TOTAL \$

Honors

Alpha

Syracuse University

Barbara Craton—Omicron Nu (home economics honorary).

Joanne Jores—Omicron Nu.

Jeanne Hughes—Tau Sigma Delta (art honorary).

Sally Erskine—Omicron Nu.

Betsey Smith—Eta Pi Upsilon (senior women's honorary); Psi Chi (psychology honorary); Phi Beta Kappa; Spring Weekend

Queen; president of Women's Student Government.

Sarah Lee Beard—Sigma Alpha Iota, president (music honorary); Eta Pi Upsilon, president; president of Methodist Student Fellowship at Syracuse and president of the New York Methodist Student Christian Movement.

Betty Berger—Omicron Nu, editor; co-chairman of Syracuse-in-China; Campus Leaders.

Natalie Fitch—Eta Pi Upsilon; Secretariat of Women's Student Court.

Ruth Armsheimer—Phi Sigma Iota (romance language honorary), vice-president.

Marty Jacobs—Chapel Board, secretary.

Diana Drohan—WRA, social chairman.

Gretchen Neff—junior officer of Women's Student Government; cheerleader.

Jeannette Watson—junior officer of Women's Student Government.

Alpha Chapter—winner of the sorority division cup for best Colgate poster; honorable mention on snow sculpture; chapel cup; runner-up for best Panhellenic skit.

Honor Roll Of Phi Beta Kappas



Margaret Andrews, Minnesota

Twelve chapters of Gamma Phi Beta report one or more members elected to Phi Beta Kappa, scholastic honorary. They are:

Northwestern University—Barbara Gasser, Vinnie Hicks.

University of California—Betty Herman.

University of Denver—Beverly Hopley, Virginia Hoots, Janice Johnson.

University of Minnesota—Margaret Andrews.

University of Washington—Janet Fithian.

University of Illinois—Betty Lou Dean, Shirley Smith.

University of Kansas—Jeanne Carpenter.

Washington University—Shirley Hendricks.

University of Arizona—Patty Jakle.

University of Texas—Kathleen Hausmann, Lois Mecham.

Colorado College—Cynthia Milton, Betty Apeland.

University of Southern California—Ursula Baumann, Rita Marie Kreiziger.



Patty Jakle, Arizona University

Honors

Beta

University of Michigan

Zeta Phi Eta—Margaret Price.

Theta Sigma Phi—Jackie Oliver.

Mortar Board—Joan Bromfield, '51. Joan is also chairman of the Women's League orientation program.

Scroll—Jean Heidgen. Jean is Beta's president.

Wyvern—Carol Eagle.

Alpha Lambda Delta—Betty Ellis, Joyce Woolfenden.

Orientation leaders—Pat Walker, Marian Thomson, Betsy Sanders, Betty Moncrief, Helen Carpenter, Shila McComb, Myra Norton, Jeri Rich.

Pat Doyle—chairman of the programs for the Junior Girls Play.

Jane Ellzey—business manager of the Panhellenic newspaper. Jane was a winner of the Hopwood Literary awards.

Shila McComb—sorority manager of the board of the Women's Athletic Association.

Judy Johannsen—vice-president in charge of projects of the Women's Athletic Association board.

◀ ◀ ◀

Gamma

University of Wisconsin

Beata Besserlich—chairman of Union summer dance committee.

Betsy Boardman—Sigma Lambda (professional art sorority).

Colleen Byrne—Pi Lambda Theta (education sorority).

Barbara Connell—Crucible.

Mary Frances Cutnaw—associate activities editor for *Badger*.

Jody Elliott—Zeta Phi Eta (speech sorority).

Irene Harff—Sigma Lambda (art sorority).

Nancy Hillyer—Sigma Lambda.

Nancy Houser—Alpha Kappa Delta (sociology fraternity).

Erica Hurff—treasurer of Zeta Phi Eta.

Noreen Ison—secretary of University Religious Council.

Shiela Kivlin—Phi Kappa Phi.

Jean Krueger—Coronto (journalism sorority).

Mary Ann Kuehl—Zeta Phi Eta.

Joyce Pease—Phi Chi Theta (commerce sorority), Sigma Epsilon Sigma (freshman honors).

Julie Pfanku—Phi Beta (speech sorority).

Nancy Spiegel—*Badger* beauty.

Carole Styne—Omicron Nu (home economics sorority).

Dorothy Yaeger—As escort of general executive chairman served as queen's Lady-in-Waiting at Junior Prom.

Epsilon

Northwestern University

Lorie Weikert—May Queen, Mortar Board, co-chairman of Career conference, representative to Junior Council, editorial board of the *Daily*.

Vinnie Hicks—Theta Sigma Phi award as most outstanding senior in Liberal Arts school, Phi Beta Kappa.

Barbara Gasser—Phi Beta Kappa.

Jean Weaver—Shi-Ai, YWCA executive council, WSGA Big Sister chairman, Sigma Alpha Iota, music honorary.

Beverly Kallman—Student Governing Board, promotion manager of *Syllabus*, sophomore council, co-chairman of sophomore cotillion.

Sue Stoller—women's tennis championship winner.

Phi Beta (music honorary)—Sue Krapp, Connie Jackson and Ray Ellen Yohe.

Zeta Phi Eta (speech honorary)—Joan Ekedahl.

Addie Gibb—make-up committee for Dolphin show, Shi-Ai, assistant production manager of Waa-Mu, all school show, treasurer of the Sailing Club, chapel committee.

Barbara Bauer—Shi-Ai, senior council, Y.W.C.A. executive council and cabinet.

Connie Alexander—W.A.A. secretary, vice-president of Lorelei Club.

Gamma Phi Betas Tapped for



Janice Falk (left) University of Arizona



Mary Cardle (left) University of Minnesota



Barbara Campbell (left) University of Iowa

*Marion Stjern (below, left)
University of North Dakota*

Lila Shaw (below) Denver University

*Paula Mattson (below, right) University of
North Dakota*



*Elizabeth Richmond (below) University of
Arizona*

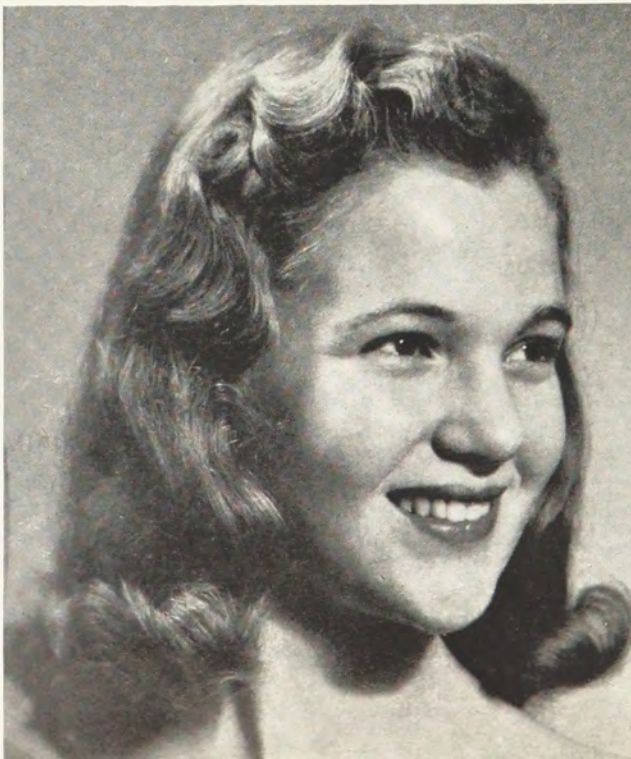

Mortar Board, Senior Honorary

Anne DuSault (at right) University of Idaho

Nancy Smith (middle row, center) Penn State College

Jackie Carpenter (middle row, bottom) University of Washington



Joan Foster (above) University of California



Jean DeYampert (above) Birmingham-Southern College



Margaret Windsor, University of Arizona



Anne Guggedahl, Iowa State College



Dorothy Melvin, University of Maryland

Nine $\Gamma \Phi B$ s Elected To Torch At Illinois



Of the 45 outstanding sophomores elected to Torch Honorary on the University of Illinois campus, Omicron chapter was proud to have nine of its members among this select group.

Shown at left, they are, standing, left to right, Nancy Neckers, Peggy Lewis, Marilyn Schueler. Seated, left to right, Pat Michelman, Lyn Schnirring, Jane Fouts and Joyce Heath. Front row, left, Ruth Johns and Carol Nicholson.

Gamma Phi Beta Wins First Song Fest At Idaho State



Beta Iota Chapter of Gamma Phi Beta at Idaho State College won the first song fest at AWS Mothers' Weekend. Their song "Dreaming Days" led by song leader Lela Boyer gave them the golden cup. The girls wore black strapless formals with short black gloves upon which the pink carnation, flower of Gamma Phi Beta, was pinned.

Top row: Jerry Ann Reay, Mary Jean Deagle, Dorothy Wagoner, Marilu South, Jewell Maddox, Betty Lou Price.

Middle Row: Ralphene Kearsley, Joyce Merman, Virginia Roscoe, Ann Sant, Miriam King, Marilyn Crowshaw, Anne Oelwein.

Bottom Row: Arlene Robbins, Colleen Boyle, Helen Oelwein, Lela Boyer, Song Leader, Virginia Bailey, Pat Mitchell, and JoAnn Bennett.

Honors

Eta

University of California

Prytanean (junior women's honorary society, based on grades and activities)—Joan Foster, Carroll Whitton, Marie Wiley, Carolyn Robinson.

Gavel and Quill (activities honorary society)—Joan Foster, treasurer; Carolyn Robin-

son, secretary; Marie Wiley, Carol Sanford.

Mary Jo Rend—Alpha Mu Gamma (Foreign Language society).

Barbara Rawn—Junior Appointment to the *Blue and Gold* (U.C.'s yearbook).

Barbara Bennett—Panile (Sophomore Women's honorary society, based on grades and activities).

Jennifer Burnett—appointment to Y.W.C.A.

Joan Foster—Mortar Board, Women's Representative on campus.

Betty Herman—Phi Beta Kappa.

Robin Hazeltine—head of Campus Opinions Committee.

Carroll Whitton—Treasurer of Y.W.C.A.

Ann Adams—appointment to Y.W.C.A.

Suzanna Burkett—Decorative Art Honorary Society.

Gamma Phi Beta MAY QUEENS—1950



Lorie Weikert

Northwestern's May Queen, Lorie is a member of Mortar Board, co-chairman of Careers Conference and on the Editorial Board of the Daily.



Betsey Smith

Queen of Syracuse's Spring Week-end. Betsey is a member of Eta Pi Upsilon, Phi Beta Kappa, Psi Chi and president of WSG.



Lorraine Stottler

Elected May Queen at Penn State, Lorraine is also secretary-treasurer of the Senior class.

Honors

Zeta

Goucher College

(ED. NOTE: Because this is the last official chapter letter from Zeta, we are pleased to print it in full so every Gamma Phi Beta may read in detail the final story of this chapter's contribution to life at Goucher College.)

Although the academic year of 1949-1950 was the last year for all sororities on the Goucher College campus, Zeta chapter of Gamma Phi Beta maintained the same enthusiastic spirit which had been theirs for so long. This last year's activities marked the peak of fifty-seven successful years of co-operation and companionship on the part of Zeta's members.

Still talking of the wonderful week they had spent at the shore during the summer, the Zetas launched the year with the redecoration of their apartment. In spite of their other campus activities, the girls managed to paint all the walls, scrub the woodwork and windows, and have the furniture clean in time for rushing. The weeks that followed were filled with plans for rushing and the rush parties themselves. The 1949 rushing season proved to be one of Zeta's most successful and the pledge banquet at the close of the season one of the year's most memorable occasions.

Some of the events of the winter months which engaged the Zetas were the celebration of Founders Day with the Baltimore alumnae chapter and the dinner following the Navy-Notre Dame football game, which was given by the actives. The pledges also took on the role of hostess when they entertained some

fraternity pledges at dinner one evening. The Initiation Banquet held in honor of the new initiates was an inspiring occasion for both actives and new initiates alike.

As spring came on, the Zetas found themselves even busier. Their attendance helped to make the Panhellenic Dance the success it was. Shortly after this they attended a "round-up" banquet for all Gamma Phi Betas in the Baltimore area, where they became better acquainted with the alumnae whose groups they were soon to join. At Goucher's annual May Day celebration, the Zetas took an active part by working at the various booths at the fair and by selling refreshments. On the Sunday following May Ball, the girls and their dates journeyed to the home of one of the members, who lives on the Bay, for a picnic. Such activities kept the Zetas constantly on the go.

As usual, Zeta chapter and its members were leaders in many ways on the Goucher campus. For two consecutive terms Gamma Phi Beta held the silver Panhellenic Scholarship Cup which was awarded each term to the sorority with the highest scholastic record, thus being the sorority in possession of the trophy when all sororities went off campus. This is ample evidence that Zeta is a leader scholastically as well as socially. At the Panhellenic Picnic Gamma Phi Beta won the song contest and was awarded the highly coveted beer mug which is presented to the winner of this contest annually. Individual Zetas also ranked high as was shown when Barbara Evans was elected president of her dormitory.

As the year drew to a close, Zeta was honored by a visit from Mrs. Simonson, who

greatly helped the girls in ironing out some of their problems concerning the closing up of the sorority rooms. The last weeks were spent studying for finals, packing material to be returned to Central Office, and straightening up the rooms.

Thus Zeta finished a successful fifty-seven year career with a typical year of loyal companionship and worthy achievement. Working together in such activities as these of their last year is what has helped to prepare all Zetas for a full future life. Not only for a life as good wives, mothers, and citizens—but as good life-time members of Gamma Phi Beta.

JOAN KNOCH

Theta

University of Denver

Beverly Hopley—Phi Beta Kappa, *Who's Who in American Universities and Colleges*, Alpha Lambda Delta scholarship award.

Janice Johnson—Phi Beta Kappa.

Virginia Hoots—Phi Beta Kappa, Gamma Phi Beta scholarship award, Upper Class recognition scholarship award, Alpha Lambda Delta scholarship award.

Helen Auge—Delta Phi Delta historian.

Sally Campbell—Sophomore Pioneer, Mentor treasurer.

Gerry Patterson—Mentor secretary, inter-school council.

Peggy Phillips—Parakeet, Mentor.

Eleanor Thompson—Parakeet.

Betty Hoyt—Mentor, Mu Phi Epsilon.

Charlotte Harris—Personnel Club vice president, C.C.C. treasurer.

(Continued on page 34)



Miss Missouri—1950

Beverly Rotroff from the University of Missouri was chosen "Show Me" Queen of 1950 and is Missouri's candidate for the Miss America pageant.

Idaho's Homecoming Queen

Beatrice Helander from the University of Idaho reigned over homecoming activities, was finalist in the Lambda Chi Alpha "Crescent Girl" contest and maintained a 3.68 average of a possible 4.0.



Wins National Lambda Chi Alpha Crescent Girl Contest

Louisa Sinclair from the University of California was chosen "Daffodil Queen" by the local Lambda Chi Alpha chapter, was their entrant in the national "Crescent Girl" contest and she won! Nineteen year old Louisa was a guest of the fraternity at its Chicago convention this month.

Sweetheart of Sigma Chi

Barbara Stateler (lower right) of Bradley University was crowned "Sweetheart of Sigma Chi," was president of her Sophomore class and was chosen an Anaga Beauty Queen for the 1949-50 yearbook.



Dream Girl of Pi K A

Kay Ball of the University of Missouri (below) was Pi Kappa Alpha's choice, when she was named "Dream Girl of Pi K A."



Wearers Of The Crescent



At the University of Southern California, Margaret Ann Futch (left) served as honorary Lieutenant of the Air-R.O.T.C.

Joyce Canavan (right), also a member of Beta Alpha chapter, at Southern Cal. is secretary of the School of Music.



Barbara Sprenkle (left) will serve as president of W.S.G.A. on the Penn State campus.



Marian Calloway (right) was attendant to Miss Bee Gee at Bowling Green University.



Honors

Ann Horner—Mortar Board, C.C.C. Parakeet president, Junior Pioneer, Rose of Delta Sigma Pi.

Barbara Lawson—Mortar Board, Mentor president, Canterbury Club president.

Barbara Burnside—Parakeet, Alpha Lambda Delta secretary, Freshman class treasurer, Alpha Sigma Chi president.

Nancy Shipley—Alpha Lambda Delta, Parakeet.

Barbara Rehm—Parakeet, Sigma Phi Epsilon queen.

Barbara Suchotski—Kynewisbok queen.

Ann Randell—May queen attendant.

Glenna Whisman—May queen attendant.

Dee Duncan—Mentor, cheerleader.

Barbara Stacy—Parakeet publicity chairman, Mentor, R.O.T.C. sponsor, Isotopes secretary.

Bessie Hastings—Mortar Board, C.C.C.

Mentor president, C.C.C. A.W.S. president.

Lila Shaw—Mortar Board, Daubers president, Delta Phi Delta.

Jerre Ericson—Parakeet secretary.

Jo Keenan—Parakeet.

Elaine Krabacher—W.A.A. vice president.

Ann Stearns—Parakeet.

Louise Watson—Mentor, Parakeet, Freshman class vice president.

Joan Hardy—Parakeet.

Flora Stickle—Parakeet.

Kappa

University of Minnesota

Mary Allen—All University Congress Award of Recognition.

Margaret Andrews—Phi Beta Kappa, Chamber of Commerce Recognition for scholar-

ship, Kappa Chapter Scholarship Plaque.

Adele Bryan—Panhellenic housing board chairman, Greek Week Song Fest co-chairman.

Elizabeth Bull—Treasurer of Elementary Education Women's Club.

Mary Cardle—Mortar Board, Panhellenic judiciary board chairman, Panhellenic scholarship chairman, Y.W.C.A. Senior Cabinet, Sponsor for Student Orientation.

Nancy Christianson—Associated Women Students Big Sister.

Peg Culhane—Kappa Chapter Outstanding Pledge Award, Aquatic League.

Janet Gilchrist—Chimes, Panhellenic Rushing Chairman, Panhellenic counselor, Associated Women Students.

Marilyn Graff—All-University Congress, Big Sister Program co-chairman, Clean-Up Week co-chairman.

(Continued on next page)

West Coast Campus Leaders



Margaret McKnight (left) of the U.C.L.A. is a member of Phi Beta, AWS, Key and Scroll and on the staff of the Daily Bruin.



Another U.C.L.A. member, Shirley Adair (right) is a member of AWS, Spurs, University Recreational Association and is poster chairman for the Mardi Gras Carnival.



"Miss Varsity of 1950" was the title bestowed on M. G. Ebling (left) University of Washington, who is a member of the AWS council.



1950 Swim Queen at University of Washington is Judy Pickard, right.

Honors

Ellie Hemingway—Greek Week social committee co-chairman.

Demaris Hofer—"Lil Quiver" (queen of the *Minnesota Daily*).

Joann Hogan—Y.W.C.A. Cabinet.

Ann Hoiland—Eta Upsilon Omicron (education honorary), All University Congress, Associated Women Students Big Sister.

Gretchen Kriesbaum—All University Big Sister Program co-chairman.

Dorothy Kuhlman—Freshman Cabinet, *Minnesota Daily* Award of Recognition.

Janet Leach—Associated Women Students Big Sister.

Joann Peterson—Pi Lambda Theta (education honorary).

Dee Alice Sundburg—Associated Women Students Big Sister.

Sally Wyatt—Mortar Board, Phi Upsilon Omicron (home economics honorary), Pan-

hellenic president and past treasurer, All University Congress Award of Recognition, Greek Week finance committee co-chairman.

Lambda

University of Washington

Mary Ann Clawson—W-Key, Rally Girl, Totem Club.

Jackie Carpenter—Mortar Board, W-Key, AWS Council.

Janet Fithian—Phi Beta Kappa, Sophomore Medalist, Faculty Medalist, Undergraduate Honor List.

Marilyn Ebling—Miss Varsity of 1950, AWS Council and social committee.

Elizabeth Lovested—Freshman Class Secretary.

Peggy Mace—Women's Phys. Ed. club,

Silver Fish club, AWS Campus Guide committee and Honor guests committee, Staff, Yearbook.

Judy Pickard—Silver Fish Club, 1950 Swim Queen.

Chapter honors—winners of Garhart trophy for Intramural sports.

Xi

University of Idaho

Beatrice Helander—Homecoming queen, finalist for Lambda Chi Crescent girl, Alpha Lambda Delta.

Donna Kiose—Finalist, Sigma Chi Sweet-heart contest.

Janet Sundeen—Broke University Pool record in the crawl, Hell divers.

(Continued on page 39)



Peggy Compton, Ohio Wesleyan, was chapter song leader when Alpha Eta won the inter-sorority sing last spring.



Jane Ruble, Ohio Wesleyan, was appointed Managing Editor of LeBijou, the college yearbook.



Sydney Pennington, Ohio Wesleyan is a member of Delta Phi Delta and social chairman for WSG.



Margaret MacCorkindale, University of British Columbia received the Florence Clement award.



Dorothy O'Brien, University of British Columbia, is this year's president of Pan-hellenic.



Genevieve Bone, University of British Columbia, was co-winner of the Florence Clement award.

Leaders on Colorado College Campus



Carol Fisher (left) President of Wakuta and Editor of Kinnikinnik.

Sue Schlessman (right) President of WAA



Barbara Clark (left) President of AWS, past treasurer of AWS.

Jane Little (right) President of NSA, Dormitory president, past secretary of ASCC and past business manager of Kinnikinnik.





Vivian Wise, Bowling Green, elected to Psi Chi, Psychology Honorary.

Honors!

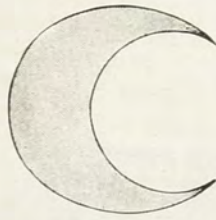

Lois Martin (right) University of Iowa, received Mortar Board Key for outstanding service.



Nancy Meredith, Bradley University, member of Wakapa and Chimes. Winner of the City Panhellenic Scholarship.



Barbara Lawson, Denver University, member of Mortar Board, president of Mentors and Canterbury Club.



Barbara Burnside, Denver University, president of Alpha Lambda Delta, president of Alpha Sigma Chi, class treasurer.



Janet Sundeen, Idaho University, broke school record for Australian crawl . . . a favorite entrant in Idaho State Swim meet.



Easter Morris, Miami University, member of Cwen; chosen outstanding freshman woman in Education school.



Juanita Rediger, University of Nebraska, news editor of the Daily, Theta Sigma Phi, finalist for "Typical Nebraska Coed."

Delta Zeta Awarded Scholarship Cup at Gamma Phi Beta Breakfast, San Jose State College

At the second annual Panhellenic Breakfast, where Gamma Phi Betas entertain the ten sororities from the San Jose campus, Delta Zeta received the Scholarship cup, presented by Gamma Phi Beta, for maintaining the highest scholastic average for the year.

In the photo, left to right, are Louise Lapp, receiving the cup for Delta Zeta, Alice Kent, president of the Beta Theta chapter, Mrs. Richard Andres, representative from City Panhellenic, Marian Swanson, president of campus Panhellenic and Beth Calvin, vice-president of the chapter.



Four Gamma Phi Betas Named to "Who's Who"

Outstanding on the San Jose campus are Marian Bell, left and Ellen Erichsen, right. Marian was a member of Black Masque, which is similar to Mortar Board, Academic Scholars, Key Club, Tri Sigma, Secretary of AWS and was named to Who's Who. She graduated with great distinction and departmental honors in Social Service. Ellen was president of Black Masque, is a member of Kappa Delta Pi and Pi Epsilon Tau and was named to Who's Who. She also graduated with great distinction.



Of twelve Lake Forest women elected to Who's Who, four were Gamma Phi Betas: Sarah Irvin, Bonnie Corsgreen, Barbara Hahn, pictured at left, and Sally Kint, right. Barbara received the Alpha Lambda Delta Book and Certificate for scholarship. Sally played the lead in Candida, presented by the Garrick Players and was in the court of the Homecoming Queen.



Honors

Jane Clark—Secretary of Panhellenic.
 Anne DuSault—Mortar Board, Theta Sigma Phi.
 Bethea Decker and Sharon Osmundson—Spurs.
 Mary Lou McKenney—Kappa Delta Pi, education honorary.

Omicron

University of Illinois

Francis Dunn—S.A.I. (professional music fraternity), General chairman of Y.W.C.A. summer activities, Sophomore manager of Star Course.
 Sally Davidson—Alpha Lambda Delta, Associate manager of Star Course.
 Jane Rendleman—Sophomore manager of Star Course.
 Marilyn Chambers—Orchesis, Alpha Lambda Delta.
 Joan Bruder—Sophomore manager of Star Course.
 Carolee Little—Assistant manager of Theater Guild.
 Jeanine Gustavison—Assistant manager of Theater Guild.
 Betty Lou Dean—Phi Beta Kappa, Mortar Board.
 Mary McClean—Alpha Lambda Delta.
 Dorothy Jubelt—Alpha Lambda Delta.
 Pat Price—Omicron Nu.
 Bonnie Brown Livergood—Sigma Delta Pi.
 Naomie Streeter—Mortar Board, Business manager of *Illio*.
 Betty Wright—Secretary of Panhellenic council.
 Katherine Clark—Co-manager of Star Course for 1951, Mortar Board.
 Marilyn Schueler—Torch, Chairman of this district at Y.W.C.A.
 Patricia Michelman—Chairman of 1949 Y.W.C.A. Doll Show, President of Alpha Lambda Delta, "Illini of the Week," Torch.
 Marilyn Schnirring—Torch, Social Chairman of Y.W.C.A.
 Leta Ornellos—Chairman of Girls' Club at the Y.W.C.A., General Chairman of Panhellenic Ball for 1950.
 Peggy Lewis—Torch, Assistant editor of the *Illio*.
 Nancy Burnett—L.A.S. council.
 Marilyn Goodell—Secretary, Terrapin (swimming club).
 Ruth Johns—Torch, Mask and Bauble, Associate manager of Theater Guild.
 Mary Jane Fouts—Torch, Junior manager of Star Course, Shi Ai.
 Nancy Alexander—Mask and Bauble, Beta Phi Eta.
 Phyllis Prust—Mask and Bauble.
 Nancy Neckers—Torch, Junior business manager of the *Illio*, Public Relations chairman of Campus Chest.
 Carol Nicholson—Torch, Assistant editor of the *Illio*, Assistant Treasurer of Campus Chest, Terrapin.
 Lois Sprague—Chairman (entertainment) of Panhellenic Pledge Banquet.
 Joyce Heath—Chairman, Tickets Sales, Homecoming Stunt Show, Chairman, Union

Open Houses, Junior business manager of the *Illio*, Shi Ai, Torch.

Shirly Smith—Phi Beta Kappa.
 Irene Ther—Kappa Tau Alpha, Outstanding Senior in journalism school.
 Mirley Brown Baily—"Illini of the Week," Chairman of Student Senate Committee.
 Maizie Angier—Chairman of Plow Boy Prom.

Pi

University of Nebraska

Pat Baldwin—Section editor of *Cornshucks*, campus humor magazine, *Cornhusker* staff, yearbook.
 Pat Bechan—U. of Nebraska Builders Board, editor of Builders' publication *First Glance*, section editor of the *Cornhusker*, Coed Counselors, Y.W.C.A.
 Pat Berge—Honorary Commandant at Military Ball, finalist for Mardi Gras queen title, finalist for Kappa Sigma fraternity sweetheart, finalist for *Cornshucks* queen.
 Doris Carlson—Freshman debate squad, section editor of *Cornhusker*, Coed Counselors, Y.W.C.A.
 Bonnalyn Eilers—Alpha Lambda Delta, Y.W.C.A.
 Lois Fredrick—Delta Phi Delta (art honorary).
 Joan Hanson—Red Cross Board, All University Fund Board, summer Student Council member for A.U.F., Tassels, Coed Counselors.
 Janet Kepner—Pi Lambda Theta (teachers' honorary), Phi Sigma Iota (Romance Languages honorary), Nebraska Masquers (Dramatic honorary), *Mademoiselle* College Board.
 Joan Krueger—Freshman Debate squad, awarded Long Debate cup for outstanding Freshman debaters, news editor of the *Daily Nebraskan*, president of Hepner Hall, women's dorm, women's dorm chairman for the Model U.N. assembly, Coed Counselors, Junior Panhellenic Representative.
 Jane Laughlin—Finalist for Beta Sigma Psi Fraternity Sweetheart, Y.W.C.A.
 Janice Liljedahl—Sigma Alpha Iota.
 Marylou Luther—Vice president of Theta Sigma Phi.
 Jane MacCuaig—Alpha Epsilon Rho (radio honorary).
 Kaye Moore—Secretary-treasurer of Orchesis.
 Gladys Novotny—Sigma Alpha Iota, placed third in an all-University Talent show as pianist.
 Joan O'Brien—Tassels, Aquaquettes.
 Pat Polnick—Award for the highest scholastic pledge average, Phi Lambda Theta.
 Joan Peden—Beauty Queen finalist, *Cornhusker* Court.
 Mary Pitterman—Named "February," as one of the twelve "Calendar Girls of the Year."
 Joanne Pyle—Aquaquettes, Y.W.C.A.
 Georgianne Rediger—Finalist for Nebraska Sweetheart.
 Juanita Rediger—Theta Sigma Phi, news editor of the *Daily Nebraskan*, U. of Nebraska Builders' Board, publicity chairman and editor of the summer edition of the *Daily Nebraskan*, cheerleader, All University Fund worker, Coed Counselors, Y.W.C.A.,

Student Union Publicity committee worker, finalist for Typical Nebraska Coed, finalist for Interfraternity Sweetheart, winner of Revlon's contest, on NU campus, "Miss Fashion Plate."

Pat Reed—Winner of Alpha Kappa Psi, business administration fraternity, Sweetheart title, "Miss Accounts Receivable."

Alice Jo Smith—Junior Attendant to the May Queen, secretary of YWCA, Student Council, Associated Women Students' Board, Religious Welfare council, Coed Counselors, Phi Lambda Theta.

Nancy Weir—Alpha Lambda Delta, Student Union Activities committee, Y.W.C.A.

Barbara Wylie—Aquaquettes.

Barbara Young—Panhellenic Representative, Aquaquettes.

Mary Hischer—Phi Xi Theta, Business Advertising honorary.

Janet Loudon, Beauty Queen finalist.

Molly Houston—Finalist for Delta Tau Delta Sweetheart.

Pi Chapter won first place and the Homecoming trophy for the outstanding house decorations, won third in the Coed Counselors Penny Carnival with the prize-winning booth, and had the highest number (eleven) of freshman women on the Honor Roll at Honors Convocation.

Rho

University of Iowa

Karilyn Kay Adams—co-chairman of hospital committee on YWCA cabinet, publicity chairman for Profile Preview, swam a synchronized duet with her twin sister, . . .

Marilyn May Adams—and became the first women swimmers to perform in the annual all-male Dolphin show, also co-chairman of the hospital committee on YWCA cabinet.

Bonnie Beekman—vice president of Women's Recreation association, member of the Seals and women's hockey club.

Janet Bridges—Frolic freshman beauty finalist and *Hawkeye* queen finalist.

Virginia Burt—attendant to Honorary Cadet Colonel, vice-president of YWCA, received the Noyes scholarship, Mortar Board.

Barbara Campbell—Mortar Board, Union Board, Student council, Religion in Life committee, University sing committee.

Pat Church—attendant to the Dolphin queen, attendant to the Interfraternity Pledge queen.

Gwen Davenport—Order of the Purple Mask, in numerous university plays and appeared on television shows sponsored by the university drama department, attendant to the 1950 *Hawkeye* queen.

Maribeth DeWitt—Treasurer of Junior Panhellenic.

Donna Gow—Art editor for University Women's association calendar and Code for Coeds.

Dee Kinsey—vice-president of the Home Economics club.

Linda Laird—University Merit scholarship for obtaining an over-all 3 point grade average.

Barbara Liek—director of the Gamma Phi Beta chorus who gained the finals in the All-University Sing contest.

Beverly McNamee—leader of the State University of Iowa Scottish Highlanders.

Kathleen McTigue—Spinster Spree dance committee.

Lois Martin—Union Board Key for outstanding work during the past year.

Mary Lou Mortenson—Freshman women's honorary fraternity and received recognition for the highest grade point average of Rho chapter.

Jane Osborne—University Women's association council and committee chairman.

Jo Patten—Layout editor for the 1950 *Hawkeye*.

Ardythe Sorenson—Freshman Orientation committee.

Sue Susman—Art editor for the University Women's association calendar for 1950, member of television casts.

Sigma

University of Kansas

YWCA

Margaret Dickinson—Cabinet member and Executive Board, Grace Gwinner—Cabinet member, Alberta James—Cabinet member, Sammy Johnson—Executive Board, Alix Neville—Committee Head, Janette Pollom—Group Leader, Doris Tihen—Officer, Jane Heywood—Commissioner.

Newman Club

Adele Heying.

Kappa Phi

Peggy Longwood, Janette Pollom, Program chr.; Pledge Trainer.

Wesley Foundation

Mary Lou Fischer, Delores Wunsch, Janette Pollom.

ASC

Margaret Dickinson, Mary Lou Fischer.

Statewide Activities

Jane Heywood—Chairman of all counties, Polly Owen—county chairman, Dee Wunsch—county chairman.

Panhellenic Council

Margaret Dickinson, Delores Wunsch, Jeanne Carpenter.

Jr. Panhellenic

Jonell Ashcraft, Jean Taylor.

Student Religious Council

Mary Lou Fischer—Chairman, Bea Brady.

Student Union Activities

Pat Ames—Secretary, Executive Bd.

AWS

Grace Gwinner—Pres. Bea Brady—V. Pres.

Counseling

Sammy Johnson, Mary Lou Fischer, Pat Ames.

NOW

Delores Wunsch, Beverly Bishop.

Cheerleading—Pat Ames.

Jay Janes

Mary Lou Fischer—President, Sammy Johnson, Margaret Dickinson, Pat Ames, Alberta James.

Spur Club

Marianne Asbell, Ann Jordan.

Rifle Club

Ann Beelman, Sammy Peete, Alberta James.

A cappella Choir

Polly Owen, Alberta James, Jackie Kreider.

Orchestra

Delores Wunsch, Jane Heywood.

Glee Club

Jancie Manuel, Peggy Longwood, Alberta James, Polly Owen, Jackie Kreider, Betty Bull.

Art Club

Joyce Nickell, Arlene Parker, Marjorie Jenree, Sammy Peete.

Tau Sigma

Jean Taylor, Jonell Ashcraft, Vinita Bradshaw, Nancy Gross.

Publications

Jayhawker

Marian Rippeteau—Editor, Jeanne Carpenter—Secretary, Betty Bull—Executive Staff.

Kansan, Yearbook

Alix Neville, Jean Embree, Marian Rippeteau.

Social Honors

Queens

Jayhawker

Jonell Ashcraft 2nd, Marjorie Hershberger 4th, Betty Martin—Runner-up.

Relays

Jonell Ashcraft.

Law School Queen

Pat Ames.

Homecoming

Lou Ann Lawrence—Attendant.

Honorary Organizations

Mortar Board

Grace Gwinner, Doris Tihen, Bea Brady, Margaret Dickinson.

Mu Phi Epsilon

Dee Wunsch—Vice President, Polly Owen—Pledge Trainer, Doris McConnell.

Sigma Alpha Iota

Jackie Kreider.

Omicron Nu

Etta Mae Cooper—President, Janette Pollom, Charlene Lashbrook.

Theta Sigma Phi

Alix Neville, Marion Rippeteau.

Psi Chi

Carol Ann Hastings.

Pi Lambda Theta

Bea Brady, Grace Gwinner.

Iota Sigma Pi

Doris Tihen.

Phi Beta Kappa

Doris Tihen, Jeanne Carpenter.

Tau

Colorado State College

Margaret Keating—Second vice-president of College (highest office allowed to a woman!), TIO, senior honorary.

Norma Garwood—Hesperia, junior honorary, Pi Delta Epsilon, journalism honorary. Carol Lou Jones—Hesperia.

Spurs—Mary Truwailler and Jean Cuney.

Silver Spruce Queen Attendants—Annabelle Walleck and Virginia Howell.

Alice Colburn—finalist in Rodeo Queen contest.

Chapter received golden trophy for float during College Days.

Phi

Washington University

Marylee Hannah—Sweetest Girl on Campus, drum majorette, candidate for Homecoming queen.

B. J. Berger—Quirk girl of the month, president of AWS, Sweetheart of Sigma Chi.

Jill Grier—One of seven candidates for Military Ball.

Joanne Mitchell—*Mademoiselle* College Board.

Betty Belknap—Candidate for Engineers' Queen, Mortar Board.

Marguerite Burns—Vice-president of Panhellenic.

Virginia Rau—Vice-president of W.R.A., Mortar Board.

Helen Griffiths—Campus Y secretary, Mortar Board.

Loretta Darigo—Director of Freshman camp, Mortar Board.

Mary Margaret Thomas—News editor of *Student Life*.

Virginia Lewis—Managing Editor of *Student Life*.

Betty McDorman, Mary Palmer, Shirley Wolfarth—Chimes, Junior honorary.

Shirley Hendricks—Phi Beta Kappa, vice-president of Senior Class.

Shirley Pinckert—Hatchet Queen of Junior Prom.

Miriam Greene—Secretary of Architectural Society.

Maryanne Shaw—Historian of Architectural Society.

Pat Broeder—Best supporting actress of year, award by Thyrsus.

Barbara Youngmeyer—President of McMillan Dormitory.

Joan Geissinger—Candidate for Engineers' Queen, maid to Beaux Arts Queen.

Patsy Mueller—Maid to Pi K A Dream Girl.
 Marion Clarke—Co-chairman of Freshman conference, Freshman commission, candidate for Secretary of Sophomore class.

Chi

Oregon State College

Marilyn Hill—Mortar Board, Orchesis, Phi Kappa Phi, Freshman Scholastic award, Talons, Sophomore women's service honorary, National Collegiate Players, national honorary in dramatics, President of Panhellenic.

Mildred Darling—Phi Chi Theta, Commerce honorary.

Jane Peterson—Phi Chi Theta.

Jane Cline—Phi Chi Theta.

Anita Campbell—Talons, Sophomore women's service honorary.

Psi

University of Oklahoma

Susanna Abbott—President of Ducks, W.R.A. Executive Board, intramural council union activities Board.

Norma Lois Adams—Sigma Alpha Iota, music chairman for A.W.S., Matrix Table, B.W.O.C.

Delora Atha—YWCA, Matrix Table, Union activities Board committees, Gamma Alpha Chi, Co-Ed Counselor, "Y" newspaper, President's Honor Roll, Sooner Scandals program chairman.

Beth Becker—Lambda Tau (science).

Barbara Bradford—Y.W.C.A., Dusty Travelers, Marketing Club, Hestia, League of Young Democrats.

Marilyn Brown—Gamma Alpha Chi, Delta Phi Delta, Union activities Board.

Lee Campbell—Columnist for the *Tulsa Tribune*.

Wilberta Cartwright—Matrix Table, Sigma Alpha Iota, Gamma Alpha Chi, L.Y.D., University Symphony, B.W.O.C.

Carolyn Cobb—B.W.O.C., A.W.S., Student

Senate, Matrix Table, Co-Ed Counselor, Pep Council Secretary, Yearbook beauty queen, Secretary of Senior Class.

Wyloodean Cornelison—Corresponding secretary of World Student Service Fund.

Jo Ann Curry—Band twirler, Ducks Club.

Sue Davenport—Swing Club (golf), Girls Glee Club.

Pat Davis—Y.W.C.A., Co-Ed Counselor, A.W.S. committees.

Helen Dodson—U.A.B., Y.W.C.A., Sigma Alpha Iota.

Shirley Enders—U.A.B., Oikonomia, Hestia.

Elenor Erickson—Matrix Table, Women's Recreational Association, Secretary Mortar Board, Co-Ed counselor, *Who's Who in American Colleges*, W.S.S.F., President of A.W.S., B.W.O.C., Ducks Club.

Bobbie Fawks—Hestia, Dusty Travelers (Phys. Ed.).

Jeanne Harrison—Sigma Alpha Iota.

Barbara Hawkins—Pi Sigma Kappa, Y.W.C.A., Hestia.

Joyce Huffstutler—O.U. Band, Archery Club.

Jan Hutchins—Ducks Club, "Y" recording secretary, Junior Panhellenic representative, Best all round pledge ring.

Margaret Jones—R.E.W., Panhellenic committees.

Jodie Langley—Secretary-treasurer of University Players, Ducks Club, Band Twirler.

Mary Louise Lee—W.S.S.F., L.Y.D., Alpha Lambda Delta, Freshman "Y."

Jeanine Little—U.A.B. committees, Y.W.C.A., Outstanding Freshman, Sigma Alpha Iota, Lambda Tau (science), Vice president of Alpha Lambda Delta, Tau Beta Sigma, O.U. Band, University Symphony, Co-Ed counselor.

Shirley Maxfield—Executive Board of Re-tailing Club, L.Y.D.

Shirley McKinney—Sigma Phi Epsilon Sweetheart, Secretary of Hestia.

Ruth Miller—Sigma Alpha Iota, A cappella choir.

Georgeanna Mitchell—Gamma Alpha Chi, Theta Sigma Phi, Matrix Table, L.Y.D., Alpha Lambda Delta, Society Editor of *Oklahoma Daily*, Ducks Club.

Betty Phillips—U.A.B. committees, Band Twirler, Co-Ed counselor, Dusty Travelers.

Betty Ralls—Glee Club.

Hope Roach—Member of U.A.B., Vice president of Y.W.C.A., Matrix Table, Gamma Alpha Chi, Alpha Epsilon Rho (radio) treasurer, Co-Ed Counselor, B.W.O.C.

Doris Shobert—Secretary of W.S.S.F., Hestia, Scholarship ring.

Patty Shumacher—U.A.B. committees, Gamma Alpha Chi, A.W.S., promotion chairman of Now or Never Week and Sooner Scandals.

Betty Ann Steward—Alpha Lambda Delta, Freshman "Y," scholarship ring.

Ann Tyree—Sweetheart of Sigma Chi, U.A.B. Member, Matrix Table, Student Senate, Delta Phi Delta, Gamma Alpha Chi Vice President, Co-Ed counselor, *Who's Who in American Colleges*, Inter-Religious Council, B.W.O.C.

Wade Tyree—U.A.B., Y.W.C.A. cabinet, Outstanding Freshman, Alpha Lambda Delta, Co-Ed counselor, World Student Service Fund solicitor, A.W.S. committees.

Jo Jane Ware—Chairman of W.S.S.F., A.W.S. treasurer, Vice-president of Junior Pan-Hell Choral Club, Best all-round pledge ring.

Cherrie Wheeler—Ducks Club, Activities ring, O.U. Orchestra.

Omega

Iowa State College

Anne Guggedahl—Mortar Board, "I" fraternity, President of Foods and Nutrition Club, vice-president of Phi Upsilon Omicron, Live Y'er and chairman of Y.W.C.A.

Pat Koch—Mortar Board, finalist for Sweetheart of Sigma Chi, president of Education club, Phi Upsilon Omicron, Student Properties Board, Home Ec. Curriculum Committee.

Betty Jo Pecaut—Mortar Board, Junior Panhellenic council, Phi Upsilon Omicron, president of Officials' Club, "I" fraternity.

Janet Green—Honorary cadet of Pershing Rifles.

NOTICE OF DECEASED MEMBER

(Please give complete information and return to Central Office, Miss Ruth Wood
 2230 Civic Opera Building, Chicago, Illinois)

Maiden NameChapterYear

Married Name

AddressCityState

International Offices held

Reported byChapter

AddressCityState

Jo Morris—Finalist for Engineers' Lady.
Marilyn Shaw—Sweetheart of Sigma Phi Epsilon.

Maryan McDermott—Finalist for Harvest Ball Queen.

Mary Lou Butler—Dance Club, Omicron Nu, Junior representative for Social Council.

Beverly Garrett—*Daily Student*, Scientist, secretary for the *Green Gander* magazine, Theta Sigma Phi.

Jay Anway—Naiads, Delta Phi Delta.

Jean Jones—President of Delta Phi Delta, Union 410 Publicity committee, Veishea Vodvil publicity chairman, winner of WSSF all-college poster contest.

Lyla Day—Iowa State Players, with leads in three productions.

Adrienne Rickard—President of Dance club, "I" fraternity.

Nancy Thompson—Radio workshop, Winter Sports club.

Pat Booth—Red Cross Executive Board, social chairman of Lives Y'ers.

Ruth Bell—president of Freshman YWCA, spring quarter.

Nancy Butler—President of Freshman Home Economics club, Home Ec. Curriculum club, Freshman representative to Social Bureau. Honors day acclaim for straight A average.

Colene Ruch—Cheerleader, honored at Honors day for straight A average.

Rachel Buettel—Honors day award.

Joan Hardy—Student Properties Board.

Sue Robson—Iowa State Singers, member of "H.M.S. Pinafore" cast.

Sue Harris—A.W.S. Council, senior class president, Pi Lambda Theta, Fanfare for Fifty, Sigma Pi Alpha.

Sybil Harrison—M Women's club, Varsity volleyball and bowling teams, Fanfare for Fifty.

Elenore McClure—Attendant to March of Dimes Queen.

Marianne Metzger—Workshop board member, Delta Tau Kappa, English honorary.

Betty Ann Ward—International Relations Club, Vice-president. Athenian Society, Speakers Bureau Chairman, Red Cross.

Alice Brooks—Secretary of Intramural Board, Program Chairman of W.A.A.

Maurine Ahmann—Varsity volleyball team, bowling, manager, Young Republicans Club.

Kay Ball—Y.W.C.A. publications, chairman Pi Kappa Alpha Dream Girl.

Peggy Cook—Phi Chi Theta, business women's honorary fraternity, vice-president and delegate to National Convention. Secretary of A.W.S. Council, Fanfare for Fifty.

Pat Haywood—Major role in Workshop production, supporting role in Workshop production.

Joanne Hicks—Theta Sigma Phi, *Mademoiselle* Board.

June McGuire—Varsity bowling team, Theta Sigma Phi, Gamma Alpha Chi.

Dorothy Sappington—A.W.S. Careers Conference Board.

Nancy Winning—Varsity volleyball team.

Virginia Youngman—Y.W.C.A. Vice-president, Sigma Phi Epsilon, Sigma Epsilon Sigma, Senior Representative to A.W.S., Fanfare for Fifty, Mortar Board.

Laura Remley—Sigma Phi Alpha, Phi Lambda Theta.

Barbara Beckett—Sigma Epsilon Sigma, sophomore honorary, Workshop board mem-

ber, Properties, Displaced Persons Committee, chairman, Kappa Epsilon Alpha president and representative to A.W.S., Chairman of Freshman Orientation Program A.W.S., Fanfare for Fifty.

Jocelyn Bellows—Sigma Epsilon Sigma, sophomore honorary, Sigma Phi Alpha.

Sally Cutler—Alpha Delta Chi Queen, Rose of Delta Sigma Phi, Attendant to *Savitar* Queen.

Mary Ann Fleming—Exchange secretary of *Show Me* magazine, Sigma Phi Alpha, Candidate for Miss Fashion Plate.

Beverly Rotroff—*Show Me* queen 1950, Miss Missouri 1950.

Adah June Andrews—Orchesis, Office Staff Chairman S.G.A.

Esther Ball—Missouri Tiger Cheer Leader.

Dorothy Williams—Winner of Kappa Sigma Tennis Trophy.

Pat Hamlin—A.W.S. Council, freshman representative.

Charlotte Hatcher—President of T.D. #6, Farmer's Fair Queen candidate.

Beverly Patton—Kappa Sigma Stardust Queen candidate.

Betty Campbell—Kappa Epsilon Alpha, Y.W.C.A. publicity chairman.

Janet Doherty—Psi Chi, winner of Kappa Sigma tennis trophy.

Eileen Farmer—Sigma Alpha Iota, music honorary.

Loraine Gordon—Gamma Alpha Chi.

Betty Mulebach Honan—Pi Lambda Theta.

Cina Kelly—Sigma Delta Pi, Phi Sigma Iota.

Jean Osborn—Gamma Alpha Chi vice-president, Campus Homecoming Committee, Fanfare for Fifty.

Virginia Reid—Delta Phi Delta, picture displayed at student Art Exhibit.

Alpha Beta

University of North Dakota

Marion Stjern—Mortar Board treasurer, YWCA secretary, Sigma Alpha Iota president, Pi Lambda Theta secretary, soloist in Madrigal club.

Paula Mattson—Mortar Board president, Phi Chi Theta, treasurer, YWCA Treasurer, Gray Gown.

Anna Marie McKinnon—Theta Sigma Gamma, Journalism honorary.

Nancy Dunlevy—Pi Lambda Theta.

Eileen Haye and Marge Stewart—Phi Upsilon Omicron, Home Ec. Honorary.

Erin Schmitz—Engineers' Ball "Queen Pat," *Dacotah* Yearbook Queen, Lambda Chi Alpha's candidate for their Crescent Queen.

Alpha Delta

University of Missouri

Sally Brownfield—Pi Lambda Theta, Education honorary, Sigma Pi Alpha.

Valerie Blaes—Varsity swimming team, Senior swimming team, manager, Y.W.C.A. crippled children's program, chairman.

Genevieve Bublitz—Theta Sigma Phi, Varsity swimming team, Gamma Alpha Chi, advertising honorary.

Janet Drescher—Athenian Society, secretary. Leadership division of S.G.A., chairman. Founder of Young Republicans Club, program chairman, debater against Oxford, England. Fanfare for Fifty.

Married? Moved?

Use this convenient blank to notify Central Office of any change in name or address so that you may continue to receive THE CRESCENT. The Postal Department does not forward magazines.

Mailing lists close August 15 (for September issue), November 1 (for December issue), January 15 (for February issue), and April 1 (for May issue).

Clip here and send to Gamma Phi Beta Central Office, Suite 2230, 20 N. Wacker Dr., Chicago 6, Ill.

My	{	Maiden name
		Married name
		(Include husband's initials)
My Greek-Letter Chapter (and year)		
My Alumnae Chapter		
My Old Address		
My New Address		
		No. Street
		City Zone No. State or Province
Chapter Office I Hold		

Dorothy Witemore—Delta Phi Delta.
Sally Young—Delta Phi Delta.

Alpha Epsilon *University of Arizona*

Patty Jakle—Phi Beta Kappa.
Elizabeth Richmond—Student Body secretary, Mortar Board.
Margaret Windsor—President of W.A.A., Mortar Board.
Janice Falk Windsor—Mortar Board.
Sarah Seabury—FST, junior honorary, AWS treasurer, Foreign Service president.
Katheryn Johnston—FST, Ski club secretary, *Humor* magazine, secretary, organized Campus YWCA.
Jane Edgar Evans—Outstanding Freshman woman of class of '52, president of Spurs, Freshman Week leader.
Sue Hunger—Secretary of Spurs.
Yvonne Anderson—Spurs.
Virginia Scott—Spurs.
Myra Bailey—Desert Queen.
Betty Sergeant—Sweetheart of Kappa Alpha.
Alpha Epsilon was third on campus in Scholastic standing and received first place for the most beautiful Homecoming float.
Phi Kappa Phi—Patty Jakle, Pat Lewis McCauhey, Anna Louise Summers.
Spurs—Newly elected members are Charlotte Abrahms, Pat Downer, Nancy Lea, Doris Ann Wire, Betty Crutchfield.

Pat Downer—Outstanding Freshman woman, class of '53.

Alpha Zeta *University of Texas*

Cornie Miffleton—House Chairman of Scottish Rite Dormitory, Officer in Panhellenic.
Walta Jean Sturgis—Mu Phi Epsilon (honorary music sorority).
Jean Evans—President of West Texas Club.
June Know—Member-at-large of U.T.S.A. (athletic organization), Winner of University tennis doubles and badminton.
Lee Marie Rush—Alpha Lambda Delta (freshman honorary organization).
Lois Meacham—Phi Beta Kappa (scholastic honorary), Pi Sigma Alpha (government honorary), Sigma Delta Pi (Spanish honorary), Sigma Iota Epsilon (Management honorary), Mortar Board (scholarship and campus activities), U.T.S.A. Scholarship award, Treasurer of U.T.S.A., Chi Omega scholarship in government.
Avis Hazeltine—Cap and Gown (Senior girls organization), Bluebonnet Belle Semi-finalist (beauty and personality) Nominee for Delta Upsilon Fraternity Sweetheart.
Agnes Amelung—Cap and Gown, Winner of University Tennis Doubles, Intramural champion of Racket Club (tennis).
Jean Rheubotham—Cap and Gown (Member-at-large of Executive Council), AAAA Advertising Scholarship, University honor roll.

Joanne Olivard—Iota Sigma Pi (women's chemistry honorary—President), Bow and Arrow (leader—athletic club).

Lois Olivard—Bow and Arrow (assistant leader), Orange Jackets (girls of sophomore level and above and who are outstanding scholastically and for participation in campus activities).

Mildred Barnes—Mortar Board, Outstanding in Curtain Club (dramatics).

Barbara Thomas—Cap and Gown, Treasurer of Ex TSCW and Texas A.M. Club (Ex students of men and women's colleges in Texas).

Katherine Hausman—Phi Beta Kappa, Outstanding Pre-Med Student, Pre-Med honorary organization.

Patricia Pietravalle—Mortar Board, Orange Jackets, Officer in Panhellenic.

Margaret Sommers—Miss Austin—in contest for Miss Texas and Miss America to be held in August, Varsity Carnival Queen nominee.

Alpha Zeta ranks second among eighteen sororities on the campus scholastically.

Alpha Eta

Ohio Wesleyan University

Peggy Compton—Mu Phi Epsilon, Music honorary, chapter song leader when Gamma Phi Beta won first place in inter-sorority sing.
June Dickerson—Mu Phi Epsilon, featured

Gamma Phi Beta Information Blank

Date

Rushee's Name Her age

(last name first)

Home address

Former schools

Will enter college as: ☐ Freshman ☐ Sophomore ☐ Junior ☐ Senior

4-yr. average in high school Rank Size of class

Average in college Grading system used

Personality

Personal appearance (in detail)

Character Dependability

Potentialities (possibilities of development)

Group adaptability Vocational Interest

Talents and special interests

(See other side)

soloist with A Cappella choir and Glee Club during spring tour.

Janet Funk—Mu Phi Epsilon, orchestra and band member.

Sydney Pennington—Delta Phi Delta, Art honorary, social chairman of WSG, Year book staff artist.

Jane Ruble—Pi Delta Epsilon, Journalism honorary, managing editor of *Le Bijou*, year-book.

Barbara Hall—Alpha Epsilon Rho, radio honorary, secretary and charter member, winner of chapter scholarship improvement ring.

Jo Ann Smart—Secretary, Panhellenic.

Alpha Iota

University of California at Los Angeles

Maggie McKnight—AWS Philanthropy committee, *Daily Bruin* staff, Phi Beta, Key and Scroll, junior honorary.

Shirley Adair—AWS committee chairman, Spurs, sophomore honorary, poster chairman for next year's Mardi Gras carnival and decorations chairman for University Recreational Association.

Mary Anna Muckenhirn—AWS president, Mortar Board, Trolls, Student Council, Spurs, Organizations Controls Board, World Student Service Fund, Campus Housing Project, Alpha Lambda Delta.

Alpha Lambda

University of British Columbia

Dorothy O'Brien—President of Panhellenic Society.

Willie MacKinnon—Secretary of 1950 Graduating Class.

Betty Ball—Small Block—Sports.

Diane Bancroft—Small Block—Sports, Treasurer, Women's Athletic Association.

Joan Barton—Member of Arts Undergraduate Society.

Shirley Malcolmsen—Treasurer, Women's Undergraduate Society.

Jan McCall—Secretary, Mardi Gras Committee.

Margaret MacCorkindale—Florence Clement award, chairman of food committee for spring camp and underprivileged children's camp.

Genevieve Bone—Florence Clement award, chairman of rummage sale.

Alpha Nu

Wittenberg College

Marian Stoneman—Sigma Alpha Iota, vice-president, Shifters, song chairman and leader of Gamma Phi Beta chorus which placed first in inter-sorority sing.

Joanne Sallee—Pi Delta Epsilon, Journalism honorary; Theta Alpha Phi, Home Ec. honorary; Phi Sigma Iota, president, Romance Languages honorary.

June Daniels—Student Council, Phi Delta Pi, treasurer; Panhellenic council, president; W.A.A., Student Executive Council, Hockey and Basketball teams.

Marilyn Young Blood—Lutheran Student Association, YWCA publicity chairman, Art Club, Theta Alpha Phi, *Wittenberger* Staff.

Sue Mast—Phi Alpha Theta, History honorary.

Evelyn Shilling—Sigma Alpha Iota.

Margaret Sovic—Sigma Alpha Iota.

Shirley Hoover—Sigma Alpha Iota.

Nora Lackey—Sigma Alpha Iota.

Mary Weimer—Student Council.

Jeri Kline—Student Council.

Trophies added to the collection at Beta Gamma this year were one for the softball championship, one for the table tennis championship and the third for winning the intersorority sing.

Alpha Xi

Southern Methodist University

Betty Ann Armstrong—S.M.U. Geographic Society, New Mustang Students' Party.

Dorothy Autry—Zeta Phi Eta (Speech Honorary), Arden Workshop.

Ann Bynum—Xi Gamma Sigma (Geology Honorary).

Betty Jo Clark—Phi Chi Theta, Secretary of W.S.F. Council.

Leona Davis—Kappa Mu Epsilon (Mathe-

High school-college activities

Sorority or fraternity influences

Father's name Mother's maiden name

Occupation Financial responsibility of parents

Standing in community (social, civic, clubs, etc.)

.....

Is mother college woman? Her sorority, if any

Is father college man? His fraternity, if any

Length of acquaintance with rushee With family

Do not over-rate the girl; it is an injustice to her and to the chapter.

Signature

Address

Chapters (Greek-letter and alumnæ)

Return this blank to:

Name Chapter

Address

matics Honorary), S.M.U. Chemical Society, Secretary of Cosmopolitan Club.

Marie Fagan—Dorothy Amann Sophomore Award (highest grades), Beta Kappa Gamma (Comparative Literature Honorary), Sophomore Honor Guard for Mortar Board, Charter Member of Press Club.

Babs Blaine Fullbright—Zeta Phi Eta, S.M.U. *Rotunda Beauty* 1949 and 1950.

Nancy Jourdan—Member of Student Council, Legislative and Platform Chairman of New Mustangs' Student Party.

Jeanne Hall—Iota Epsilon (Home Economics Honorary).

La Jean Kaufman—Zeta Phi Eta, Arden Workshop.

Margaret Lang—President of Chapel Choir, C.O.G.S.

Mary Jane Langham—Kirkos, Phi Chi Theta.

Florence Park—Member of C.O.G.S. Steering Committee, Reporter for Promenaders. Elizabeth Parsons—Iota Epsilon.

Helen Prince—Zeta Phi Eta, Charter Member of Press Club, Secretary of Debate Club, Arden Workshop.

Gailya Reese—Zeta Phi Eta, Charter Member, Treasurer of Codettes (Band for Girls).

Sherry Royster—Charter Member and Secretary of Codettes.

Virginia Lee Shane—Zeta Phi Eta.

June Thompson—"Rally Committee" and School Letter, Tumbling Club, Dolphin Club.

Peggy Warren—Secretary of S.M.U. Geographic Society, *Rotunda Yearbook* Staff.

Sammie Williams—Alpha Lambda Delta, Dolphin Club, University Scholar.

Alpha Rho Birmingham-Southern

Elise Berthon—Membership chairman for YWCA, International relations club.

Katherine Ingram—College cheerleader, Intramural council, Physical Education club, YWCA, Methodist Student Movement.

Doris Lawler—Phi Sigma Iota, language honorary, Amazons, Panhellenic Council.

Jean de Yampert—Mortar Board, president of YWCA, in charge of campus-wide WSSF drive, secretary of Kappa Pi, art honorary, Honor council, Religious council, Eta Sigma Phi, romantic languages honorary, secretary of Kappa Delta Epsilon, honorary in education, Methodist Student movement. Represented the campus at the national convention of M.S.M.

Inez Lollar—All star team in soft ball, Intramural council, secretary of Physical Education club, Kappa Pi, YWCA, Baptist Student Union, Amazons, Panhellenic Council.

Wynelle Teer—President of the Newman Club, Religious Council, YWCA.

Alpha Omicron

North Dakota State College

Carolyn Allen—Kappa Delta Pi president, Edwin Booth president, Senior Staff vice-president, *Who's Who*, Outstanding Senior, Panhellenic Council treasurer, Board of Public Programs treasurer.

Lois Andren—chorus, Art Club.

Helen Arneson—Art club, Sigma Alpha Iota, Panhellenic Council, deLendrecie Scholarship, chorus, Phi Upsilon Omicron.

Virginia Arneson—Sigma Alpha Iota, chorus, Board of Music treasurer.

Mavis Bean—Art club.

Virginia Borderud—President, Sigma Alpha Iota, Guidon, chorus, Phi Upsilon Omicron, Women's Senate.

Jane Greenshields—Art club, Guidon, Lilac Day queen.

Marilyn Hammerud—Phi Upsilon Omicron, Women's Senate, Kappa Delta Pi.

Barbara Holthusen—chorus.

Pat Kennedy—Edwin Booth club, Board of Public Programs secretary, Little International queen.

Jean Molland—Sigma Alpha Iota, Guidon.

Mary Ranney—Sigma Alpha Iota chaplain, Guidon, Sweetheart of Sigma Chi '49.

Jane Shea—Managing Editor, *Spectrum*.

Deloros Sorlie—Art club.

Eunice Toussaint—Kappa Delta Pi treasurer, chorus, Homecoming Queen, Guidon president, Senior Staff, Sigma Alpha Iota president, *Who's Who*, Outstanding Senior.

Kay Scheel—*Spectrum* staff.

Eileen Anderson—*Bison* editorial staff.

Lois Fitzloff—Art club, *Bison* editorial staff, social editor *Spectrum*.

Maxine Pladson—Sigma Alpha Epsilon Dreamline Girl, drum majorette Gold Star Band.

Marilyn Hunter—Senior Staff scholarship (highest freshman average in AAS), *Bison* art staff.

Tell Me Not In Mournful Numbers Of The Dates That You Forgot . . .

To prevent such disasters, the Chicago *alumnæ* chapter is again selling those handy Gamma Phi Beta Calendars!

Last year, due to your wonderful cooperation, were able to give extremely generous gifts to Gamma Phi Beta camps, the Expansion Gift Fund and the Endowment Fund.

These calendars are once again ready for you . . . a most attractive deep green on white. They will not only be a delightful "secretary" for your own convenience, but also a wonderful gift for those friends who "have everything."

PLEASE ORDER NOW!

The price is still the same, fifty cents plus five cents for cost of mailing. Use the order blank at right TODAY and avoid the Christmas rush. Quantity orders of ten or more are most economically handled if shipped express collect.

Remember, each order means that much more for Camps, Expansion and Endowment! HELP US TO HELP EACH OTHER!

Mrs. Granville A. Cook

9024 Marmora Ave.

Morton Grove, Illinois

Please send Gamma Phi Beta calendars to:

Name

Address

City State

☐ I enclose check for calendars @ 50¢ each plus 5¢ postage.

☐ I enclose check for calendars @ 50¢ each. Ship express collect.

☐ Ship entire order C.O.D. express collect

Alumnae Chapter Membership Chairmen

PROVINCE I

Syracuse Mrs. William C. Huber, 540 Allen St., Syracuse, N.Y.
 Boston Mrs. Joseph Brader, 234 Maple St., West Roxbury 32, Mass.
 New York City Miss Marjorie Roe, 71 West 12th St., New York City, N.Y.
 Toronto Dr. Margaret Currie, 15 Lawrence Crescent, Toronto, Ont., Can.
 Philadelphia Mrs. Sheldon Lee, 221 W. Love Lane, Norwood, Pa.
 Montreal Mrs. T. L. Chown, 145 Lakeshore Rd., Lakeside, Que. Can.
 Northeastern New Jersey Mrs. John Simonson, 42 Cleveland Rd., Caldwell, N.J.
 Westchester County Mrs. Gerhardt Wichura, Hastings House, Hastings, N.Y.
 Buffalo Mrs. Gordon Terwilliger, Hampton Brook Dr., R.D. 2, Hamburg, N.Y.
 Pittsburgh Miss Mary Ruth Black, 1006 Oregon Ave., Tarentum, Pa.
 State College Mrs. Halle DeBoer, 1149 Centre Lane, State College, Pa.
 Rochester Mrs. Hoke S. Woodruff, 530 Antlers Dr., Rochester 18, N.Y.

PROVINCE II (EAST)

Cleveland Mrs. D. J. Maxwell, 20130 Detroit Rd., Cleveland 16, Ohio
 Springfield Mrs. Tom Rogers, 2736 E. High St., Springfield, Ohio
 Dayton Mrs. Don Sproul, 1524 Gummer Ave., Dayton, Ohio
 Akron Mrs. John C. Carl, 276 S. Hawkins Ave., Akron, Ohio
 Cincinnati Miss Ellen Archea, 6621 Iris Ave., Cincinnati, Ohio
 Bowling Green Miss Virginia Cole, 126 East Court St., Bowling Green, Ohio
 Toledo Mrs. J. Nopper, 2451 Orchard Rd., Toledo, Ohio

PROVINCE II (WEST)

Chicago Mrs. Norman Johnson, 5827 West Fulton, Chicago, Ill.
 Chicago-West Suburban Mrs. Herbert Lello, 125 S. Summit, Wheaton, Ill.
 Evanston-North Shore Mrs. Stuart K. Fox, 730 Forest, Wilmette, Ill.
 Lake County, Ill. Mrs. Howard Santer, 137 Dorchester Ct., Waukegan, Ill.
 Detroit Mrs. Charles Andrews, 19450 Gloucester, Detroit 3, Mich.
 Ann Arbor Miss Emma Schmid, 438 S. Fifth Ave., Ann Arbor, Mich.
 London Mrs. K. N. Abell, 287½ Hyman St., London, Ont., Can.
 Indianapolis Mrs. Hugh H. Atkins, 762 E. 42nd, Indianapolis, Ind.
 Rockford-Belvidere Mrs. John Tolmie, 823 Haskell St., Rockford, Ill.
 Birmingham, Mich. Mrs. James Powrie, 592 Woodland, Birmingham, Mich.
 Lansing-East Lansing Mrs. Theo. Novak, 1621 Beal, Lansing, Mich.
 Grand Rapids Miss Marian Steele, 321 Plymouth Rd. S.E., Grand Rapids, Mich.

PROVINCE III

St. Louis Mrs. E. M. Bachman, 63 Broadview Dr., Clayton 5, Mo.
 Kansas City, Mo. Miss Shirley Hill, 6043 Forest Ave., Kansas City, Mo.
 Champaign-Urbana Mrs. Arthur Moenkhaus, 309 West Bradley, Champaign, Ill.
 Nashville Mrs. Irving Miller, Harding Pl., Nashville, Tenn.
 Columbia Mrs. L. W. Kabler, 511 Stewart Rd., Columbia, Mo.
 Peoria Mrs. Edward Lund, 1019 Hamilton Blvd., Peoria, Ill.

PROVINCE IV

Milwaukee Mrs. Hugo Vogt, 1510 E. Beverly Rd., Milwaukee, Wis.
 Minneapolis Mrs. D. R. Manuel, 2119 Oliver Ave. S., Minneapolis, Minn.
 Madison Mrs. John F. Murphy, 737 Miami Pass, Madison 5, Wis.
 Des Moines Mrs. L. W. Riggs, 746 33rd St., Des Moines, Iowa
 St. Paul Mrs. L. M. Lilly, Jr., Lombardy Lane, White Bear Lake, Minn.
 Fargo Mrs. Joyce B. Cole, 1333 9th St. N., Fargo, N.D.
 Winnipeg Miss Patricia Gladstone, 289 Elm St., Winnipeg, Man., Can.
 Iowa City Mrs. Richard Patterson, 606 S. Johnson, Iowa City, Iowa
 Tri-City Mrs. Richard Evans, 2408 13th St., Moline, Ill.
 Sioux City Mrs. M. F. Warner, 3629 Grandview Blvd., Sioux City, Iowa
 Ames Mrs. Frank Adams, 928 Burnett, Ames, Iowa
 Grand Forks Mrs. Robert Vaaler, 808 Walnut St., Grand Forks, N.D.
 Cedar Rapids Mrs. E. J. Distelhorst, 391 20th St. S.E., Cedar Rapids, Iowa

PROVINCE V NORTH

Denver Mrs. William E. Anderson, 2540 S. Monroe, Denver, Colo.
 Omaha Mrs. Hyle G. Burke, 905 Mercer, Omaha, Nebr.
 Colorado Springs Mrs. Park H. Jones, 2011 N. Nevada Ave., Colorado Springs, Colo.
 Lincoln Mrs. J. K. Snowden, 2139 South 22nd, Lincoln, Nebr.
 Denver of Tau Miss Jean Wibel, 2052 Elm St., Denver, Colo.
 Fort Collins Mrs. J. D. Remington, 330 Scott, Ft. Collins, Colo.

Honors

Ione Holly—*Bison* business staff.
 Bev Litzinger—Little Country Theatre.
 Arlene Viker—*Spectrum* staff.
 Mavis Kirby—Sigma Alpha Iota.
 Loretta Brown—Outstanding pledge, president of pledge class, *Bison* editorial staff.
 Joyce Johnson—*Bison* editorial staff.
 Marilyn Smillie—Sigma Alpha Iota.

Alpha Sigma

Randolph-Macon Woman's College

Nini Brethes—Chairman of the Judiciary Committee.

Jan Roller—Annual Dance Recital, awarded scholarship from Randolph-Macon Lynchburg alumnae, May Day program director.

Mary Kline and Lynn Gregory—Folk dancers in May Day festivities.

Alpha Upsilon

Penn State College

Lorraine Stotler—May Queen, secretary-treasurer of Senior class, All-College Cabinet.
 Arlene Connor—Senior Attendant to May Queen.

Ann Porter—Secretary-treasurer of Junior Class, May Day Herald.

Barbara Sprenkle—WSGA president, Senior Board of *Daily Collegian*, Junior Board of La Vie, Christian association.

Nancy Smith—WRA, president, Chimes, Junior honorary, treasurer of Mortar Board.

Polly Potter—Penn State's Coed of the Month, one of ten most beautiful Campus Coeds pictured in Varsity Magazine.

Alpha Phi

Colorado College

Phi Beta Kappa

Cynthia Milton
 Betty Apeland.

Wakula (honorary athletic association)

Sue Schlessman
 Mary Beekley
 Mary Ann Hodge
 Thora Hodge

Group Athletic Awards

Swimming meet—first place.
 Volleyball tournament—first place.
 Basketball tournament—first place.
 Softball tournament—tie for first place.
 Women's Athletic Cup—third consecutive year.

Individual Athletic Awards

Mary Allerton
 Lorilei Wilkening
 Mary Beekley
 Carol Fisher
 Sue Schlessman
 Mary Ann Hodge
 Thora Hodge

PROVINCE V SOUTH

Oklahoma City	Mrs. Robert F. Moon, 705½ N.W., 17th, Oklahoma City, Okla.
Wichita	Mrs. L. R. Fortier, 33 Stratford Rd., Wichita, Kan.
Tulsa	Mrs. Oscar Payne, 1923 S. Evanston, Tulsa, Okla.
Dallas	Mrs. E. L. Vint, 6819 Coronado, Dallas, Texas
Norman	Mrs. Bob Reeds, 727 Chautauqua, Norman, Okla.
Houston	Miss Birmah J. Warrington, 1341 Suebarnett Dr., Houston, Texas
Lawrence	Mrs. Hovey Hanna, 800 La. St., Lawrence, Kan.
San Antonio	Mrs. J. W. Austin, 530 Cleveland Ct., San Antonio, Texas
Fort Worth	Mrs. H. H. Heatherington, 3440 Brady, Ft. Worth, Texas
Austin	Mrs. Wiley Hord, 4213 Avenue G., Austin, Texas
Kansas City, Kan.	Mrs. Iden Reese, 1112 N. 19th, Kansas City, Kan.

PROVINCE VI

Portland	Mrs. George Campbell, 5100 S.W. Hewitt Blvd., Portland, Ore.
Seattle	Mrs. F. A. McFarland, 5530 Conniston Rd., Seattle 5, Wash.
Spokane	Mrs. C. J. Stevens, East 739 26th Ave., Spokane, Wash.
Vancouver	Mrs. E. B. Huyck, 1405 W. 41st Ave., Vancouver, B.C., Can.
Boise	Mrs. S. T. Collins, Jr., 2219 W. Jefferson St., Boise, Idaho
Eugene	Mrs. Carl H. Koppe, 2209 Fairmount, Eugene, Ore.
Everett	Mrs. Harry W. Stuchell, 902 Rucker, Everett, Wash.
Moscow	Mrs. Frank C. Hann, 816 West C, Moscow, Idaho
Salem	Mrs. Ernest Hobbs, 374 N. Winter St., Salem, Ore.
Tacoma	Mrs. James Currier, Rt. #12, Gig Harbor, Wash.
Corvallis	Mrs. Sidney B. Lewis, Jr., 225 Rennie Bldg., Corvallis, Ore.

PROVINCE VII (NORTH)

San Francisco	Mrs. James McConkie, 50 San Andreas Way, San Francisco 27, Calif.
Berkeley	Mrs. Beverly Chick, 172 Hillcrest Rd., Berkeley, Calif.
Reno	Mrs. John Robb, 219 "G" St., Sparks, Nev.
Sacramento Valley	Mrs. E. C. Donnelly, 1916 Vallejo Way, Sacramento, Calif.
Hawaii	Mrs. Harold P. Milnes, 235 Saratoga Rd., Honolulu, Hawaii
Palo Alto	Mrs. William C. Snitjer, 2351 South Court St., Palo Alto, Calif.
San Jose	Mrs. Eugene Jung, 1755 University Way, San Jose, Calif.
Peninsula	Mrs. Lyman Gillis, 447 Buena Vista, San Mateo, Calif.
San Joaquin Valley	Mrs. R. N. Whittington, 754 Harvard, Fresno, Calif.
Contra Costa County	Mrs. D. B. Stewart, Rt. 3, Box 1601, Lafayette, Calif.

PROVINCE VII (SOUTH)

Los Angeles	Mrs. Sim E. Wherry, 481 Denslow Ave., Los Angeles 24, Calif.
Tucson	Mrs. T. G. Beaham, 2140 E. 3rd, Tucson, Ariz.
Long Beach	Mrs. L. N. Hindley, Jr., 5146 Park Crest, Long Beach, Calif.
San Diego	Mrs. Glen B. Fuller, 1890 Sunset Blvd., San Diego 3, Calif.
Phoenix	Mrs. Darrell Mathes, 321 East Mariposa, Phoenix, Ariz.
Pasadena	Mrs. William Flynn, 396 Bella Vista, Pasadena, Calif.
Santa Barbara-Ventura	Mrs. Fred Tisdell, 2215 Hollister, Santa Barbara, Calif.
Glendale	Mrs. R. Houston, 3151 Sparr Blvd., Glendale, Calif.
Santa Monica	Mrs. Russell Ostrander, 308 Alta, Santa Monica, Calif.

PROVINCE VIII

Baltimore	Mrs. G. R. Page, 1107 Argonne Dr., Baltimore 18, Md.
Birmingham, Ala.	Mrs. Henry P. Hanna, Rt. 13, Box 94, Birmingham 9, Ala.
Washington, D.C.	Miss Patricia O'Laughlin, 709 N. Wayne St., Apt. 101, Arlington, Va.
Atlanta	Miss Mildred Taylor, 1336 Piedmont Ave. N.E., Atlanta, Ga.
Richmond	Miss Belvin Rollins, 3009 Park Ave., Apt. 5, Richmond 21, Va.
Greater Miami	Mrs. Charles Ward, 25 N.E. 47th St., Miami, Fla.
Orlando-Winter Park	Mrs. H. R. Torrance, 633 East Robinson Ave., Orlando, Fla.

Honors

Tiger Club (Women's pep organization)
Newly Tapped Members

Nancy Wolfer
 Phyllis Nearing
 Mary Ann Hodge
 Thora Hodge
 Barbara Algoren
 Anna May Campbell

Magna Cum Laude

Betty Apeland

Cum Laude

Cynthia Milton
 Rosemary Fuller

Individual Honors

Carol Fisher—President of Wakuta, Editor of *Kinnikinnik* (college magazine).
 Pat Martin—Secretary-treasurer of Wakuta.
 Barbara Clark—President of Associated Women Students.
 Jane Little—President of National Student Association.
 Harriet Lore—Vice-President of Quadrangle Association.

Phyllis Nearing—Treasurer of Quadrangle Association.

Sue Schlessman—President of Women's Athletic Association.

Mary Ann Hodge—Vice-President of Women's Athletic Association.

Virginia Sharp—Secretary of Associated Students of Colorado College.

Maggie Packard—Treasurer of Panhellenic.

Dormitory Officers

Jane Little
 Beverly Konugres
 Barbara Bletsch
 Helen Root
 Mary Beekley

Who's Who in Colleges

Rosemary Fuller
 Helen Stevenson

*Alpha Chi**College of William and Mary*

Billie Jo Hickman—Choreographer of Varsity Show, annual student show.

Sue Brooks—President, College Panhellenic council.

Chapter placed third in scholastic rating of sororities.

*Alpha Psi**Lake Forest College*

Alpha Lambda Delta—Jane Tyre and Marcia Crittendon.

Alpha Lambda Delta book for scholarship—Barbara Hahn.

Alpha Lambda Delta scholarship certificates—Barbara Hahn and Sarah Jane Irvin.

Who's Who—local—four Gamma Phi Betas of the twelve elected—Sarah Irvin, Barb Hahn, Bonnie Corsgreen, Sally Kint.

Student Council—secretary, Clara Blozis.

Forester Key—Phyllis McElwain.

Pi Alpha Chi—trophy won by Joyce Valiquet.

Honor Shingles—Sarah Irvin.

Women's Athletic Association—president is Marion MacNeal, recording secretary is Phyll Rajski.

Forester—yearbook, printing editor was Phyll McElwain, sophomore class editor was Ida Barickman.

Stentor—campus newspaper, editor, Phyll McElwain, city editor, Joan Kaiser.

Tusitalia—literary magazine, member of the editorial staff, Franny Yarnall.

Panhellenic Council—retiring secretary-treasurer, Franny Yarnall, present secretary-treasurer, Ida Barickman.

Garrick Players—campus dramatic group, student director of *Candida* was Jackie Bell, lead in *Candida* was played by Sally Kint.
 International Relations Club—president, Clara Blozis.

Sweetheart of Phi Pi Epsilon—Marge Davia, Sweetheart of Digamma Alpha Upsilon—Mary Ann Krebs.

Freshman Queen—Lorie Pieters.

Court of Homecoming Queen—Sally Kint.
 Court of Typical Girl—Sarah Irvin.

Greek Letter Chapter Membership Chairmen

(Home address given; use college address shown in chapter roll when college is in session.)

Alpha	Ruth Armsheimer, 139 N. Fulton Ave., Mt. Vernon, N.Y.
Beta	Judith A. Johannsen, 16565 Glastonbury, Detroit 23, Mich.
Gamma	Jean Krueger, 7405 Euclid Ave., Chicago, Ill.
Delta	Joan Rattigan, 46 Trowbridge St., Cambridge, Mass.
Epsilon	Jean Fleming, 640 Emerson, Evanston, Ill.
Eta	Sue Sanford, Rt. 3, Box 1842, Lafayette, Calif.
Theta	Peggy Phillips, 260 Race St., Denver, Colo.
Kappa	Marjorie Krafft, 7 Circle W., Hilldale, Minneapolis, Minn.
Lambda	Shirley Cottier, 6843 56th Ave. N.E., Seattle 5, Wash.
Nu	Irene McLeod, 365 N. 13th, Salem, Ore.
Xi	Jane Clark, 902 North 18th, Boise, Idaho
Omicron	Jacqueline Inglesh, 856 S. Chicago, Kankakee, Ill.
Pi	Marylou Luther, Cambridge, Neb.
Rho	Nadine Bright, 1811 44th, Des Moines, Iowa
Sigma	Delores Wunsch, 809 N. Main St., Kingman, Kan.
Tau	Virginia Howell, 1080 S. Fillmore Way, Denver, Colo.
Phi	Betty Jo Berger, 620 E. Monroe Ave., Kirkwood 22, Mo.
Chi	Joanne Blaxall, 1210 North 14th, Salem, Ore.
Psi	Betty Phillips, 405 Fort Sill Blvd., Lawton, Okla.
Omega	Adrienne Rickerd, 5905 Harwood Dr., Des Moines, Iowa
Alpha Alpha	Margaret Teskey, 157 Hudson Dr., Toronto, Ont., Canada
Alpha Beta	Barbara Brown, 601 S. 5th St., Grand Forks, N.D.
Alpha Gamma	Norma Walsh, 20 San Felipe Ave., San Francisco 27, Calif.
Alpha Delta	Beverly Hill, 6043 Forrest, Kansas City, Mo.
Alpha Epsilon	Sue Hunger, 1501 W. Lynwood, Phoenix, Ariz.
Alpha Zeta	Margaret Sommers, 4309 Irving, Dallas, Texas
Alpha Eta	Lois Lindsay, Chateau Rockambeau Apts., Scarsdale, N.Y.
Alpha Theta	Sylvia Farrell, 1014 Woodmont Blvd., Nashville, Tenn.
Alpha Iota	Jo Clifford, 1820 Verdugo Knolls Pl., Glendale, Calif.
Alpha Kappa	Donna Kelly, 90 Brock St., Winnipeg, Man., Canada
Alpha Lambda	Doreen Rutledge, 2697 Point Grey Rd., Vancouver, B.C., Canada
Alpha Mu	Eleanor F. Smith, 80 Ladoga Ave., Davis Island, Tampa, Fla.
Alpha Nu	Joan Johnson, R.R. #1, West Liberty, Ohio
Alpha Xi	Helen Prince, 3117 Westminister, Dallas, Texas
Alpha Omicron	Aileen Abelson, 1506 5th Ave. S., Fargo, N.D.
Alpha Rho	Elise Berthson, 332 Avenue U, Birmingham, Ala.
Alpha Sigma	Mary Kline, 1615 W. Okmulgee, Muskogee, Okla.
Alpha Tau	Patricia Wallace, 220 Wolseley Ave., Montreal West, Que., Canada
Alpha Upsilon	Patricia Wolfe, 421 Market St., Duncannon, Pa.
Alpha Phi	Phyllis Nearing, 129 E. Court, Bowling Green, Ohio
Alpha Chi	Billie Jo Hickman, 5500 South 6th St., Arlington, Va.
Alpha Psi	Phyllis J. McElwain, 714 S. Washington, Hinsdale, Ill.
Alpha Omega	Doreen Carruthers, 35 Wilson St., St. Thomas, Ont., Can.
Beta Alpha	Marilyn Muller, 2508 St. George St., Los Angeles, Calif.
Beta Beta	Ruth Ann Hughes, 120 Quincy St., Chevy Chase 15, Md.
Beta Gamma	Jean Alspaugh, 918 Rice Ave., Lima, Ohio
Beta Delta	Mary Brom, 1012 Vine St., Saginaw, Mich.
Beta Epsilon	Shirley Keats, 3533 Harley Rd., Toledo 6, Ohio
Beta Zeta	Sandi Jo Kohls, 18018 Nottingham, Cleveland 19, Ohio
Beta Eta	Ellen Harvey, 1110 North St., Peoria, Ill.
Beta Theta	Phyllis Thom, 1861 Howard, San Carlos, Calif.
Beta Iota	Mary Jean Beagle, 181 Addison St., Twin Falls, Idaho
Beta Kappa	Barbara Elliott, 402 Glass Canyon, Miami, Ariz.
Beta Lambda	Shirley Mindeman, 4434 Texas, San Diego, Calif.
Beta Mu	Betty Ann Pierce, Box 387, Arcadia, Fla.

Honors

The chapter won for the second consecutive year the trophy for the Interfraternity Sing, volleyball, basketball, and sweepstakes trophies, trophy for the highest scholastic average among sororities on campus.

Beta Alpha

University of Southern California

Spurs—Ann Clements, Joyce Canavan, Rae June Olson, and L'Cena Brunskill.

Ann Clements—Christian Faith and Heritage Commission of the Y.W.C.A., "Y" cabinet.

Joyce Canavan—Secretary of the School of Music.

L'Cena Brunskill—Y.W.C.A. council.

Rae June Olson—editor of the *Spurs*.

Rita Marie Kreiziger—A.W.S. President, awarded highest honor the University can give, The Town and Gown Award for outstanding scholarship and activities on campus, graduated cum laude with a Phi Beta Kappa Key.

Ursula Baumann—Associate Editor of the *Daily Trojan*, Phi Beta Kappa, Theta Sigma Phi award for the outstanding woman in journalism.

Barbara Barnhouse—A.W.S. associate cabinet.

Margaret Ann Futch—Honorary Lieutenant, candidate in the Phi Sigma Kappa "Moonlight Girl" contest.

Shirley Barkley—President of Panhellenic Chapter Honors—first prize in originality for booth at the "Y.W.C.A. Carnival," second place for our musical skit in "Coed Capers."

Beta Beta

University of Maryland

Dorothy Melvin—Mortar Board, vice-president of Omicron Nu, program chairman of Wesley club, chairman of Displaced Persons committee, president of Alpha Lambda Delta.

Jeanne Matthews—Mortar Board, president of Women's chorus, chairman of Christmas pageant, treasurer of Childhood Education club, treasurer of Student Musical Activities committee, chairman of Judicial Board of WSGA.

Beta Gamma

Bowling Green State

Book and Motor—Jo Simpson, Sue Moore, Vivian Wise, Polly Miller.

Kappa Delta Pi (education)—Polly Miller, Jo Schiermyer, Jo Simpson, Dawn Voelzow, Shirley Willyard.

Kappa Mu Epsilon (math)—Jo Schiermyer. Kappa Alpha Mu (photo journalism)—Bettieann Kos, Secretary.

Sigma Phi—Bettieann Kos.

Pi Epsilon (home economics)—Bobbie Whitelaw.

Sigma Alpha Eta (speech correction and hearing)—Marianne Beams.

Phi Sigma Mu (music)—Ruth Bowen.

Psi Chi (psychology)—Vivian Wise.

Kappa Lambda (physical education)—Verna Harting.

Pi Omega Pi (business)—Norma Mondron. Cap and Gown—Polly Miller.

Vivian Wise was awarded top honors in Sociology at Bowling Green's annual Honors Day. She was given a monetary award for being the outstanding senior in the sociology field.

Marian Callaway was chosen an attendant to Miss Bee Gee by Ray Anthony band leader, at the annual University Prom.

Beta Delta

Michigan State College

Jo Schnuck—winner of ring for being most outstanding pledge.

State And Province Membership Chairmen

UNITED STATES

Alabama	Mrs. Arthur H. Beard, 58 Dell Rd., Birmingham, Ala.
Arizona	Mrs. L. J. Picard, 2125 E. Fourth St., Tucson, Ariz.
Arkansas	
California	Mrs. Joseph N. Mangin, Jr., 569 Hemlock Ave., Millbrae, Calif.
Colorado	Mrs. William Anderson, 2540 S. Monroe, Denver, Colo.
Connecticut	Mrs. Eleanor Hines, Tranquillity Gate, Ridgefield, Conn.
Delaware	Mrs. J. D. Martone, 218 Lancaster Village Rd., Wilmington 82, Del.
District of Columbia	Mrs. Jos. Pigaga, 1446 Tuckerman St. N.W., Washington 11, D.C.
Florida	Mrs. Gilbert Sayward, Starlight Landing, Box 321, Ft. Lauderdale, Fla.
Georgia	Miss Mildred Taylor, 1336 Piedmont Ave., Atlanta, Ga.
Idaho	Mrs. Richard B. Smith, 315 North 4th, Boise, Idaho
Illinois	Mrs. A. W. Gillespie, 511 Brown Ave., Rockford, Ill.
Indiana	Mrs. Robert H. Heine, 1703 Gerrard Dr., Indianapolis, Ind.
Iowa	Mrs. Kenneth Burt, 1920 Grand Ave., Davenport, Iowa
Kansas	Mrs. J. R. Campbell, 324 E. 6th, Pratt, Kan.
Kentucky	Mrs. Robert P. Clark, 1813 Fernwood Ave., Louisville, Ky.
Louisiana	Miss Eleanor Stamper, 715 Jordan, Shreveport, La.
Maine	Mrs. H. Bourgemeister, 263 Main St., Calais, Me.
Maryland	Miss Elaine Dobihal, 222 Tunbridge Rd., Baltimore 12, Md.
Massachusetts	Mrs. Joseph H. Brader, 234 Maple St., West Roxbury 32, Mass.
Michigan	Mrs. C. M. Campbell, 536 Orchard St., East Lansing, Mich.
Minnesota	Mrs. Arthur C. Erdall, 5239 Humboldt Ave. S., Minneapolis Minn.
Mississippi	Miss Courtney Ward, 201 Elm St., Clarksdale, Miss.
Missouri	Mrs. L. W. Kraeger, Jr., 1180 N. Berry Rd., St. Louis, Mo.
Montana	Mrs. Robert A. Dilling, 2525 Third Ave. S., Great Falls, Mont.
Nebraska	Mrs. John R. Quigg, 122 N. 36th St., Apt. 23, Omaha, Neb.
Nevada	Miss Kathleen Giffin, 1310 Humboldt St., Reno, Nev.
New Hampshire	Mrs. George Lord, 8 Dana Rd., Hanover, N.H.
New Jersey	Mrs. J. W. Simonson, 42 Cleveland Rd., Caldwell, N.J.
New Mexico	Mrs. George F. Ohlenroth, 521 S. Richmond Ave., Albuquerque, N.M.
New York	Mrs. Robert C. France, 18 Chapel St., Cobleskill, N.Y.
North Carolina	Miss Josephine Moore, Box 85, Southport, N.C.
North Dakota	Mrs. R. P. Kline, 504 Second Ave. E., Williston, N.D.
Ohio	Mrs. Crawford Heeter, Jr., 8 Eastview Rd., Vandalia, Ohio
Oklahoma	Miss Betty Mae Conner, 915 N.E. 19th St., Oklahoma City, Okla.
Oregon	Mrs. Hollis Huntington, Rt. 1, Box 200, Salem, Ore.
Pennsylvania	Mrs. John A. Pilley, 255 S. Chancellor St., Newtown, Pa.
Rhode Island	Mrs. Kip I. Chase, Harmony, R.I.
South Carolina	Mrs. R. R. Scales, 10 Lanneau Dr., Greenville, S.C.
South Dakota	Miss Matilda Gage, 520 S. Kline St., Aberdeen, S.D.
Tennessee	Mrs. Robert Wakefield, 207 Carney St., Shelbyville, Tenn.
Texas	Mrs. C. C. Smith, 3110 Kingston, Dallas, Tex.
Utah	Mrs. C. E. Painter, 1328 Michigan, Salt Lake City, Utah
Vermont	Mrs. Gene Pelham, River Rd., Arlington, Vt.
Virginia	Miss Marie Rogers, 1609 Laburnum Ave., Richmond 22, Va.
Washington	Mrs. James A. Lawlor, Jr., 1964 25th Ave N., Seattle 2, Wash.
West Virginia	Miss Mary Winters, 11 Sigma Ave., Elm Grove, W.Va.
Wisconsin	Mrs. James Payton, 409 N. Blair St., Madison 3, Wis.
Wyoming	Mrs. Dale Oakes, 3921 Carey Ave., Cheyenne, Wyo.

CANADA

British Columbia	Mrs. W. J. Robertson, 1295 West 12th, Vancouver, B.C., Can.
Manitoba	Miss Margaret Aldous, 238 Oxford St., Winnipeg, Man., Can.

Honors

Gamma Phi Beta—Delta Sigma Phi float awarded first place in annual Water Carnival.
Meg Voorhees—Leading role in Dionysians spring musical, "By George."

Beta Epsilon

Miami University

Easter Morris—Cwen, outstanding freshman woman in elementary education.

Joy Deathridge—May Day attendant.
Ann Lowman—Sigma Delta Pi, Spanish honorary.

Mary Moyse—Sigma Delta Pi.
Phyllis Sherman—Alpha Kappa Delta, sociology honorary.

Shirley Keats—Senior Orchesis.
Jo Reardon, Easter Morris, Dorothy Baxter, Betty Moore and Shirley Conner—Sophomore counselors in freshman dorms . . . a position of great honor on Miami campus.

Laura Green—Advisor on Women's Disciplinary Board, Cwen. Student-Faculty Council.

Beta Zeta

Kent State University

Lea Baumann—"Miss Kent State," chosen as the outstanding senior woman, awarded the Cardinal Key Womanhood award, based on scholarship, service, and character, Phi Beta Kappa citation (there is no chapter on this campus) after maintaining a 3.6 accumulative average, manager of University theater; president of Cardinal Key, vice-president of Alpha Psi Omega, national dramatics honorary, woman's editor of campus radio station, leading parts in several University theater productions, graduated *magna cum laude*.

Carole Petti—secretary of the Home Economics club, Panhellenic council, Newman club.

Mary Jane Averill—in Cardinal Key, women's service honorary, Psi Lambda Omicron, Home Economics honorary, executive board of Women's League.

Frankie Mathis—Treasurer of the sophomore class.

Phyllis Jones—president of the Square and Compass club, member of the Art club.

Sandi-Jo Khols and Joanne Moose—co-editors of "Greek News column" for the Kent Stater. Sandi-Jo Khols appeared in several university and radio plays for the campus station, sophomore social committee, the Booster club publicity committee.

Joanne Moose—secretary of the university assembly committee, sophomore publicity committee.

Jackie Burrell—chairman of the sophomore social committee.

Kay Sellars—Home Economics club.

Pat Sellars—Elementary Education club.

Rosemary Poor and Kitty Brazer—University theater members with Rosemary having parts in several UT productions.

Betty Jenkins and Deane Ritter—social co-chairmen for WAA, properties co-chairmen for the Shark's club, also members of the HPE club and Delta Psi Kappa, HPE honorary. Deane serves as vice-president of the latter.

Dot Stephens—University a cappella choir.

Beta Eta

Bradley University

Alice Barloga—President of A.W.S., Student Council senior representative, W.A.A. Board, Student-Faculty Commission.

Barbara Bogard—Wakapa and Federation of Scholars.

Maureen Breedlove—Mask and Gavel and W.A.A. Board.

Rita Chandler—Homecoming Queen attendant.

Carlee Chester—Vice-president, Federation of Scholars and President, Sophomore class.

Beverly Clauson—Phi Delta.

Virginia Clough—president, Home Economics club.

Sally Day—Secretary, freshman class.

Joanne Garrett—Federation of Scholars, Wakapa, vice-president, A Cappella Choir, 1950 Homecoming committee.

Velda Grunwald—Federation of Scholars.

Jackie Haney—Secretary, Christian Science organization.

Chapter Directory

PROVINCE I

- ALPHA, Syracuse University, Founded November 11, 1874.
President: Joan Butler, 317 DeForest Road, Syracuse, N.Y.
- DELTA, Boston University, Chartered April 22, 1887.
President: Joan Delmonico, 43 Cross St., Belmont, Mass.
- ALPHA ALPHA, University of Toronto, Chartered October 30, 1919.
President: Margo MacKinnon, 2278 Lincoln Road, Windsor, Ont.
- ALPHA TAU, McGill University, Chartered September 26, 1931.
President: Mary McKenzie, 1227 Sherbrooke St. W., Montreal, P.Q.
- ALPHA UPSILON, Penn State College, Chartered May 21, 1932.
President: Barbara Sprenkle, R.F.D. 1 A, Winchester, Va.
- SYRACUSE, Chartered 1892.
President: Mrs. Allen S. Prescott, Maple Drive, R.D., Fayetteville, N.Y.
- BOSTON, Chartered 1893.
President: Mrs. John Curry, 17 Bay St., Watertown, Mass.
- NEW YORK CITY, Chartered 1901.
President: Mrs. Claude N. Hollister, 510 E. 23rd St., New York 10, N.Y.
- TORONTO, Chartered 1919.
President: Mrs. R. H. Carpenter, 2 Triller Ave., Apt. 7, Toronto, Ont.
- PHILADELPHIA, Chartered 1935.
President: Miss Virginia M. Hildreth, 543 Sussex Road, Wynnewood, Pa.
- MONTREAL, Chartered 1938.
President: Mrs. J. Howard Pope, 642 Landsdowne Ave., Westmount, P.Q.
- NORTHEASTERN NEW JERSEY, Chartered 1938.
President: Mrs. M. P. Woodard, 25 Woodland Road, Short Hills, N.J.
- WESTCHESTER, Chartered 1938.
President: Mrs. John H. Heaton, 24 Roxbury Road, Scarsdale, N.Y.
- BUFFALO, Chartered 1940.
President: Mrs. Roger S. Brookman, Lapham Road, R.F.D. 3, East Aurora, N.Y.
- PITTSBURGH, Chartered 1940.
President: Miss Mary Ruth Black, 1006 Oregon Ave., Tarentum, Pa.
- STATE COLLEGE, Chartered 1941.
President: Mrs. John G. Hopkins III, 303 W. Fairmont Ave., State College, Pa.
- ROCHESTER, Chartered 1945.
President: Mrs. David Richardson, 295 Ashbourne Road, Rochester 18, N.Y.

PROVINCE II (EAST)

- ALPHA ETA, Ohio Wesleyan University, Chartered November 10, 1923.
President: Louise Still, 1221 Columbus Ave., Sandusky, Ohio.
- ALPHA NU, Wittenberg College, Chartered June 9, 1929.
President: June Daniels, 4613 Midway Ave., Dayton, Ohio.
- BETA GAMMA, Bowling Green State University, Chartered October 23, 1943.
President: Pauline Miller, Box 222, Lake St., Kingsville, Ohio.
- BETA EPSILON, Miami University, Chartered April 12, 1947.
President: Phyllis Ann Sherman, 33 Shadybrook Dr., Cincinnati, Ohio.
- BETA ZETA, Kent State University, Chartered October 25, 1947.
President: Carole Petti, 4117 Stilmore Road, South Euclid, Ohio.
- CLEVELAND, Chartered 1916.
President: Mrs. R. C. Hakanson, 10322 Lake Shore Blvd., Bratenahl, Cleveland 8, Ohio.
- COLUMBUS, Chartered 1929.
SPRINGFIELD, Chartered 1929.
President: Miss Rosemary Sundberg, 818 S. Fountain Ave., Springfield, Ohio.
- DAYTON, Chartered 1941.
President: Mrs. D. C. Larson, 1414 Chadwick Dr., Dayton, Ohio.
- AKRON, Chartered 1941.
President: Mrs. W. E. Heintz, 1265 Circle Dr., Akron, Ohio.
- CINCINNATI, Chartered 1941.
President: Mrs. Vernon H. Peterson, 601 Myrtle Ave., Terrace Park, Ohio.
- BOWLING GREEN, Chartered 1941.
President: Mrs. Jack Kinney, 337 Buttonwood, Bowling Green, Ohio.
- TOLEDO, Chartered 1945.
President: Miss Virginia Allman, 226 W. John St., Maumee, Ohio.

PROVINCE II (WEST)

- BETA, University of Michigan, Chartered June 7, 1882.
President: Jean Heidgen, 900 Cambridge, Grand Rapids, Mich.
- EPSILON, Northwestern University, Chartered October 18, 1888.
President: Loraine Weikart, R.F.D. #4, Columbia City, Ind.
- ALPHA PSI, Lake Forest College, Chartered May 19, 1934.
President: Ida Barickman, R.R. #4, Streator, Ill.

Honors

- Barbara Jacobs—Federation of Scholars.
Pat Leger—Drake Relays Queen
June McCoy—AWS senior representative, W.A.A. board, winner of Bradley badminton and tennis championship 1950.
Marianne Mendius—Federation of Scholars.
Nancy Meredith—Received scholarship awarded by City Panhellenic, Wakapa, Junior marshal for graduation, co-chairman of Freshman Week, Federation of Scholars.
Rosemary Rapp—appeared in play—"Late Christopher Bean."
Carole Safford—Student Council sophomore representative.
Joan Severns—Vice-president, Pi Kappa Delta.
Kathleen Sheehan—Student Council corresponding secretary.
Carol Shoff—Treasurer, Chimes, Federation of Scholars, and secretary-treasurer, A Cappella Choir.
Karen Smith—Received book from French Embassy for honors in French.
Barbara Stateler—Sweetheart of Sigma Chi, Anaga Queen.
Barbara Stone—AWS senior representative.
Lois Wesselhoft—Federation of Scholars, Epsilon Phi Alpha.
Hilda Wilson—Secretary of AWS, Masque and Gavel.

Beta Theta

San Jose State College

- Barbara Barr—Chairman of World Student Service Fund Drive.
Marian Bell—Black Masque (equivalent to Mortar Board), Academic scholars, Graduated with great distinction and departmental honors in Social Service, Key Club, Secretary of A.W.S., *Who's Who*.
Beth Calvin—Star in annual W.A.A. swim show and director of show for next year, Spartan Spears and Freshman Camp Counselor.
Virginia Cox—Freshman Camp counselor.
Ellen Erichsen—Black Masque President, graduated with great distinction, *Who's Who*.
Jean Ellis—Sigma Delta Pi, Spanish honorary.
Marjorie Foster—Spartan Spears, Freshman Camp Counselor, Minewanka leadership training camp delegate.
Kay Fuller—President of Mu Phi Epsilon (music fraternity).
Joan Hale—President of A.W.S. for 1951, First Vice-President in 1950, Freshman camp assistant director, delegate to International A.W.S. convention at Norman, Okla., Minewanka delegate in 1949.
Alice Kent—Freshman camp counselor, Recording Secretary of Women's Athletic Association.
Beth Lennon—graduated with great distinction and departmental honors in public administration.
Dolores MacDonald—Secretary of International Relations Club, Black Masque, Phi Alpha Theta, history honorary, academic scholars.

- ALPHA OMEGA, University of Western Ontario, Chartered October 24, 1936.
President: Marian Mann, 249 Cathcart St., London, Ont.
- BETA DELTA, Michigan State College, Chartered June 3, 1944.
President: Doris Piegols, 3582 Eastman Road, Midland, Mich.
- CHICAGO, Chartered 1891.
President: Mrs. Otto Muncke, 1634 E. 54th St., Chicago, Ill.
- DETROIT, Chartered 1913.
President: Mrs. Charles Erickson, 343 Gardendale, Ferndale, Mich.
- ANN ARBOR, Chartered 1936.
President: Mrs. W. S. Wallace, 2961 Dexter Road, Ann Arbor, Mich.
- LONDON, Chartered 1937.
President: Miss Mary Tasker, 1294 King St., London, Ont.
- FORT WAYNE, Chartered 1939.
INDIANAPOLIS, Chartered 1942.
President: Mrs. Paul F. Grubb, 925 N. Audubon Road, Indianapolis, Ind.
- ROCKFORD-BELVIDERE, Chartered 1946.
President: Mrs. H. F. Espenscheid, 125 S. Highland Ave., Rockford, Ill.
- BIRMINGHAM, Michigan, Chartered 1948.
President: Mrs. David H. Dobson, 2160 Ellwood, Berkley, Mich.
- LANSING-EAST LANSING, Chartered 1948.
President: Mrs. C. J. Olsen, 1721 Quentin, Lansing, Mich.
- EVANSTON-NORTH SHORE, Chartered 1949.
President: Mrs. E. B. Thurman, Jr., 2236 Sherman Ave., Evanston, Ill.
- CHICAGO-WEST SUBURBAN, Chartered 1949.
President: Mrs. F. L. Brown, 631 Forest Ave., Glen Ellyn, Ill.
- LAKE COUNTY, ILLINOIS, Chartered 1950.
President: Mrs. John Woodman, 419 Glendenning Pl., Waukegan, Ill.
- GRAND RAPIDS, Chartered 1950.
President: Mrs. John T. Molesta, 2720 Beechwood Dr. S.E., Grand Rapids, Mich.

PROVINCE III

- OMICRON, University of Illinois, Chartered May 24, 1913.
President: Gloria Kramer, 318 Park Ave., River Forest, Ill.
- PHI, Washington University (St. Louis), Chartered February 23, 1917.
President: Helen Griffiths, 3440 Delor, St. Louis 11, Mo.
- ALPHA DELTA, University of Missouri, Chartered May 20, 1921.
President: Virginia Youngman, 5439 Gravois, St. Louis, Mo.
- ALPHA THETA, Vanderbilt University, Chartered June 25, 1924.
President: Beverly Griffin, 2704 Fairfax Ave., Nashville, Tenn.
- BETA ETA, Bradley University, Chartered April 3, 1948.
President: Joanne Garrott, 410 Hanssler Pl., Peoria, Ill.
- ST. LOUIS, Chartered 1919.
President: Mrs. Darrell D. Wiles, 828 Berick Dr., University City 24, Mo.
- KANSAS CITY, Missouri, Chartered 1923.
President: Mrs. D. R. Skinner, 3100 W. 69th St., Kansas City, Mo.
- CHAMPAIGN-URBANA, Chartered 1929.
President: Mrs. James L. Davis, 407 W. Oregon, Urbana, Ill.
- NASHVILLE, Chartered 1929.
President: Mrs. S. Carmack Garvin, Hillwood Dr., Nashville, Tenn.
- COLUMBIA, Chartered 1941.
President: Mrs. H. J. Huff, c/o Vandiver Motor Co., Columbia, Mo.
- PEORIA, Chartered 1947.
President: Mrs. Victor Prince, 1001 E. Willcox, Peoria, Ill.

PROVINCE IV

- GAMMA, University of Wisconsin, Chartered November 14, 1885.
President: Mary Gausewitz, 2617 N. Farwell Ave., Milwaukee, Wis.
- KAPPA, University of Minnesota, Chartered May 29, 1902.
President: Mary Cardle, 5416 Kellogg Ave., Minneapolis, Minn.
- RHO, University of Iowa, Chartered June 15, 1915.
President: Marjorie Ott, 930 14th St., Bettendorf, Iowa.
- OMEGA, Iowa State College, Chartered December 21, 1918.
President: Ann Guggedahl, 204 51st St., Des Moines, Iowa.
- ALPHA BETA, University of North Dakota, Chartered June 16, 1920.
President: Paula Matson, Mott, N.D.
- ALPHA KAPPA, University of Manitoba, Chartered June 5, 1925.
President: Jennifer McQueen, 632 South Drive, Fort Garry, Man.
- ALPHA OMICRON, North Dakota State College, Chartered February 1, 1930.
President: Jean Molland, 1415 8th Ave. S., Fargo, N.D.
- MILWAUKEE, Chartered 1902.
President: Mrs. R. G. Wells, 425 E. Apple Tree Road, Milwaukee, Wis.
- MINNEAPOLIS, Chartered 1904.
President: Mrs. Stanley R. Stevens, 2725 Ewing Ave. S., Minneapolis, Minn.
- MADISON, Chartered 1913.
President: Mrs. R. C. Emmons, 801 Huron Hill, Madison, Wis.

Honors

Ellen MacLean—Freshman Camp Counselor.

Mary McNeil—Vice-President of W.A.A. graduated with distinction and honors in Physical Education.

Joyce Malone—Spartan Spears, Minewanka leadership training delegate, A.W.S. cabinet, Freshman camp counselor.

Stephanie Martin—R.O.T.C. Military Ball attendant.

Dolores Nicholson—Secretary of Freshman class.

Beta Kappa

Arizona State College

Ruth Timberlake—*Who's Who*, first student to graduate from Arizona State's School of Journalism, 50 club.

Caroline Burch—50 Club.

Barbara Wedge—Associated Childhood Educators' Award.

Betty Alice Morris—McGrew Journalism Award.

Billie Stroope—A Club.

Shirley Lester—A Club.

Beta Lambda

San Diego State

Delta Phi Upsilon—Donna Mae Zeglis, vice-president.

Phi Mu Epsilon—Charlotte Waters, president, Shirley Mindeman, secretary.

A.W.S. Board—Betty Baldessari, secretary.

Women's Recreational Association—Donna Mae Zeglis, president.

California Student Teachers' Association—Clair Lewis, vice-president, and Suzanne McKibben, treasurer.

Toastmistress—Marjorie Rawson, president, and Ann Heinfelt, treasurer.

College song leaders—Bonnie Graham and Ann Copeland.

Cetza (comparable to Spurs)—Nancy Howat, Virginia Janney, Dorothy Page and Marjorie Rawson.

Cap and Gown—Betty Baldessari, Donna Mae Zeglis, Dolores Roeckel.

Chapter honors—Runner-up for most original Homecoming float, First place for most original skit, most professionally presented in "Femme Frolics," winner for third time, Inter-sorority Sports cup . . . now it is the Gamma Phi Beta's for keeps!

Beta Mu

Florida State University

Alpha Lambda Delta—Carolyn Bicknell, Betty Ann Pierce, Dorothy Bridges.

Lorene Abney—Sigma Alpha Iota.

Arleen Atwater—Omicron Nu, Kappa Delta Pi, Phi Kappa Phi, senior honorary.

Mary Ann Seidner—Sophomore Council, service group.

Jeanne DeCamps—Day Student's Organization loving cup, presented annually to the outstanding freshman woman day student.

DES MOINES, Chartered 1918.

President: Mrs. Richard Mason, Bldg. 565, Apt. D, Des Moines 15, Iowa.

ST. PAUL, Chartered 1922.

President: Mrs. John T. Withy, 554 Glendale, St. Paul, Minn.

FARGO, Chartered 1929.

President: Mrs. Ernest Wheeler, 711 Seventh St. S., Fargo, N.D.

WINNIPEG, Chartered 1929.

President: Miss Patricia Gladstone, 289 Elm St., Winnipeg, Man.

IOWA CITY, Chartered 1931.

President: Mrs. Art Fischbeck, 1026 E. Fairchild, Iowa City, Iowa.

TRI-CITY, Chartered 1938.

President: Mrs. Rexford Van Alstyne, 1807 Pine Acre, Davenport, Iowa.

SIoux CITY, Chartered 1939.

President: Mrs. Kurt Larson, Terra Alta Court, Sioux City, Iowa.

AMES, Chartered 1940.

President: Mrs. Frank Adams, 928 Burnet, Ames, Iowa.

GRAND FORKS, Chartered 1946.

President: Miss Mary Clare Coliton, 706 Belmont Road, Grand Forks, N.D.

CEDAR RAPIDS, Chartered 1948.

President: Mrs. Robert E. Mellen, 1842 Ellis Blvd. N.W., Cedar Rapids, Iowa.

PROVINCE V (NORTH)

THETA, University of Denver, Chartered December 28, 1897.

President: Lila Shaw, 1375 Teller St., Lakewood, Colo.

PI, University of Nebraska, Chartered June 22, 1915.

President: Jean Leadley, 3045 Puritan, Lincoln, Neb.

TAU, Colorado State College, Chartered October 15, 1915.

President: Marian Pennington, 1731 S. Ogden, Denver, Colo.

ALPHA PHI, Colorado College, Chartered October 15, 1932.

President: Nancy Wolfer, 705 S. Shields, Fort Collins, Colo.

BETA IOTA, Idaho State College, Chartered October 22, 1949.

President: Helen Oelwein, 622 S. 8th, Pocatello, Idaho.

DENVER, Chartered 1907.

President: Mrs. J. B. Cassell, 2525 S. Milwaukee, Denver, Colo.

OMAHA, Chartered 1919.

President: Mrs. B. C. Cowser, 1311 S. 52nd Ave., Omaha, Neb.

COLORADO SPRINGS, Chartered 1932.

President: Miss Betty Jeanne Thaxton, 725 N. Cascade Ave., Colorado Springs, Colo.

LINCOLN, Chartered 1938.

President: Mrs. Norman Leuthauser, 3316 S. 29th, Lincoln, Neb.

DENVER OF TAU, Chartered 1939.

President: Mrs. G. J. Moon, 2535 Olive St., Denver, Colo.

FORT COLLINS, Chartered 1945.

President: Mrs. Eli Nickovich, 710 E. Dale, Fort Collins, Colo.

PROVINCE V (SOUTH)

SIGMA, University of Kansas, Chartered October 9, 1915.

President: Margaret Dickinson, 6920 Pennsylvania, Kansas City, Mo.

PSI, University of Oklahoma, Chartered September 13, 1918.

President: Margaret Jones, 2760 W. 17th, Oklahoma City, Okla.

ALPHA ZETA, University of Texas, Chartered May 29, 1922.

President: Patricia Pietravalle, 2164 Addison Road, Houston, Texas.

ALPHA XI, Southern Methodist University, Chartered September 21, 1929.

President: Mary Orning, 3805 Beaford, Nashville, Tenn.

OKLAHOMA CITY, Chartered 1921.

President: Mrs. N. N. Bierman, 711 N.W. 30th, Oklahoma City, Okla.

WICHITA, Chartered 1925.

President: Mrs. Jim Murphy, 314 N. Pinecrest, Wichita, Kan.

TULSA, Chartered 1929.

President: Mrs. W. W. Perry, 2431 E. 26th St., Tulsa, Okla.

DALLAS, Chartered 1930.

President: Miss Jacquelyn Hilger, 706 N. Beacon, Dallas, Tex.

NORMAN, Chartered 1930.

President: Miss Jean Brown, 830 W. Boyd, Norman, Okla.

HOUSTON, Chartered 1941.

President: Mrs. J. F. McComb, 4613 Spruce, Bellaire, Tex.

LAWRENCE, Chartered 1941.

President: Mrs. Richard Ashley, 1038 Tennessee, Lawrence, Kan.

SAN ANTONIO, Chartered 1946.

President: Mrs. Roy A. Pennycuik, 121 Adams St., San Antonio, Tex.

FORTH WORTH, Chartered 1946.

President: Mrs. D. C. Hamilton, 3209 Sondra, Fort Worth, Tex.

AUSTIN, Chartered 1947.

President: Mrs. George H. Hauser, Jr., 2910 Fruth, Austin, Tex.

KANSAS CITY, Kansas, Chartered 1950.

President: Mrs. Vernon W. Voorhees, 428 N. 16th, Kansas City, Kan.

Vital Statistics

Alpha

Birth:

To Mr. and Mrs. Charles Wiggins, III (Janet Stone, '33), a daughter, December 31, 1949.

Beta

Marriages:

Jane Hendrie, '51, was married to Bob Heineman, a physics grad student, on June 26 in Detroit.
Margaret Price, '50, was married to Gerald Dickson, '49 (a Delta Upsilon at Michigan) on July 22, 1950, in Detroit.

Anne Green, '50, was married to Jack Kruze, '50 (a Zeta Psi at Michigan), in August in Connecticut.
Carolyn Chandler, '48, and Edsell M. Eady, U. of M. Phi Gamma Delta, on April 2, 1949.

Martha McCray, '47, and Kenneth Frantz, Princeton, '49, on December 21, 1949.

Joanne Miles, '48, to Robert McLeod, on December 3, 1949.

Jean Lee VanLeeuwen, '40, to Leif Eareckson, '48, a Theta Xi at Michigan, May 6, at the Naval Chapel, Washington, D.C.

Births:

To the John Clements of L'Anse (Elizabeth Furbeck, '36), a son, John, Jr., born January 31, 1950.

To the Robert O'Haras of Ann Arbor (Jean Manwaring, '42), a daughter, Ann Manwaring, born October 30, 1949.

To the William Gordons (Barbara Bingham, '46), a son, William, on February 5, 1950.

To the H. C. Brooks (Jane Lord, '39), a daughter, Susan Jane, born August 13, 1949.

To Mr. and Mrs. Loren Lura (Wilma Bernhard, '37), a son, Stephen, born January 4, 1948.

To the Kenneth Marbles (Margaret Hulbert, '42), a daughter, Edith, born August 20, 1949.

To the John Armours (Millicent Hulbert, '42), a daughter, Roxanne, born August 9, 1949.



The pick
of India's famous
Darjeeling gardens.

If you cannot purchase this in your home
town—write us—P. O. Box J. S., Chicago (90)



PROVINCE VI

- LAMBDA, University of Washington, Chartered May 7, 1903.
President: Mary Ann Clawson, 1968 26th Ave. N., Seattle, Wash.
- NU, University of Oregon, Chartered Decemehr 18, 1908.
President: Barbara Schultz, 506 N. 2nd, Forest Grove, Ore.
- XI, University of Idaho, Chartered February 3, 1910.
President: Molly Cramblet, Gooding, Idaho.
- CHI, Oregon State College, Chartered April 26, 1918.
President: Jane Cline, 436 N. Evans, McMinnville, Ore.
- ALPHA LAMBDA, University of British Columbia, Chartered April 28, 1928.
President: Pamela McCorkell, 1349 Acadia Road, Vancouver, B.C.
- PORTLAND, Chartered 1913.
President: Mrs. Fred C. MacDonald, 5926 N.E. 32nd Pl., Portland, Ore.
- SEATTLE, Chartered 1915.
President: Mrs. G. Harold Thompson, 4343 53rd N.E., Seattle 5, Wash.
- SPOKANE, Chartered 1918.
President: Mrs. Carl C. Leithe, W. 1211 21st Ave., Spokane, Wash.
- VANCOUVER, Chartered 1928.
President: Mrs. H. M. Sutherland, 1195 W. 48th Ave., Vancouver, B.C.
- BOISE, Chartered 1928.
President: Mrs. R. L. Hendren, Jr., 34 Mesa Dr., Boise, Idaho.
- EUGENE, Chartered 1940.
President: Frank N. Hitchcock, 1795 Columbia, Eugene, Ore.
- EVERETT, Chartered 1940.
President: Mrs. David M. Hartley, Route 5, Box 879, Everett, Wash.
- MOSCOW, Chartered 1941.
President: Mrs. Charles Kiblen, 323 N. Lincoln, Moscow, Idaho.
- SALEM, Chartered 1944.
President: Miss Margaret Simms, 1100 Chemeketa St., Apt. 407, Salem, Ore.
- TACOMA, Chartered 1947.
President: Mrs. Leonard E. Frank, 3716 N. Adams St., Tacoma, Wash.
- CORVALLIS, Chartered 1949.
President: Miss Mary Holthouse, 1760 A St., Corvallis, Ore.

PROVINCE VII (NORTH)

- ETA, University of California, Chartered April 17, 1894.
President: Virginia Chase, 440 W. Portal Ave., San Francisco, Calif.
- ALPHA GAMMA, University of Nevada, Chartered May 14, 1921.
President: Patricia DeWalt, Box 44, Babbitt, Nev.
- BETA THETA, San Jose State College, Chartered April 24, 1948.
President: Alice Kent, 1729 Elm St., San Carlos, Calif.
- SAN FRANCISCO, Chartered 1902.
President: Mrs. Bernard N. Riordan, Jr., 102 Bucareli Dr., San Francisco, Calif.
- BERKELEY, Chartered 1902.
President: Mrs. P. N. McCombs, 1033 Miller Ave., Berkeley 8, Calif.
- RENO, Chartered 1921.
President: Mrs. Frank Tomsic, 144 High, Reno, Nev.
- SACRAMENTO VALLEY, Chartered 1937.
President: Mrs. George W. Ferrick, 1139 58th St., Sacramento 19, Calif.
- HAWAII, Chartered 1938.
President: Mrs. Harold P. Milnes, 235 Saratoga Road, Honolulu, T.H.
- PALO ALTO, Chartered 1939.
President: Mrs. Paul E. Stephens, P. O. Box 886, Los Altos, Calif.
- SAN JOSE, Chartered 1948.
President: Miss Elaine Johns, 1080 Merle Ave., San Jose, Calif.
- PENINSULA, Chartered 1948.
President: Mrs. August J. Fromm, Jr., 1 Duane, Apt. 1, Redwood City, Calif.
- SAN JOAQUIN VALLEY, Chartered 1949.
President: Mrs. Donald R. Austin, 911 W. Cambridge Ave., Fresno, Calif.
- CONTRA COSTA COUNTY, Chartered 1949.
President: Mrs. Don B. Woodcock, 136 Las Vegas Road, Orinda, Calif.

PROVINCE VII (SOUTH)

- ALPHA EPSILON, University of Arizona, Chartered April 29, 1922.
President: Kathryn Johnston, 3855 Calle Fernando, Tucson, Ariz.
- ALPHA IOTA, University of California at Los Angeles, Chartered June 26, 1924.
President: Georganne Wherry, 481 Denslow Ave., Los Angeles 24, Calif.
- BETA ALPHA, University of Southern California, Chartered September 24, 1938.
President: Frances Johnson, 3308 Grand Ave., Huntington Park, Calif.
- BETA KAPPA, Arizona State College, Chartered December 3, 1949.
President: Peggy Duane, 503 W. Latham, Phoenix, Ariz.
- BETA LAMBDA, San Diego State College, Chartered October 15, 1949.
President: Dolores Roeckel, 6040 Adelaide Ave., San Diego, Calif.
- LOS ANGELES, Chartered 1913.
President: Mrs. Paul M. Fisher, 6319 Peach Ave., Van Nuys, Calif.

Epsilon

Marriages:

- Caryl Johnson to William S. Collins, Alpha Tau Omega, on August 6, 1949. They are living in Phoenix, Ariz.
- Elizabeth R. Millikan to Donald W. Stallings, on November 23, 1949.
- Jane Leiner to Melville W. Borders, Jr., Sigma Alpha Epsilon, on November 19, 1949.
- Elizabeth Ulbrich to Marshall Earl McArthur, Jr., Sigma Nu, on April 10, 1950 in Dubuque, Iowa.
- Jane Hibbert to John William Coolley Carlson, on October 7, 1949, in Park Ridge, Ill.
- Donna Merrill to Max Robert Vorce, December 3, 1949.
- Suzanne Hill to Miles H. Anderson, Sigma Alpha Epsilon, on December 17, 1949.
- Doris Carey to Carl Graeber on December 21, 1949.
- Betsy Surrey to Edward Sullivan (Delta Upsilon), January 21, 1950.
- Rebecca Best to Ernest Ovitz, Sigma Alpha Epsilon.
- Rosemary Hilliard to Donald Alvarez on April 15, 1950.
- Virginia Murphy to Martin B. Sand, Jr., Delta Tau Delta, May 20, 1950. Barbara Luse to Edward Bluemke on April 2, 1950.

Births:

- To Mr. and Mrs. John W. Dougherty (Jean Cordiner), a daughter, Sharon, on April 8, 1950, in Racine, Wis.
- To Mr. and Mrs. James J. Angus (Genevieve Loomis), a second daughter, Genevieve, December 17, 1949.
- To Mr. and Mrs. Richard Confer (Peggy Schnor), a son, William, December 1, 1949.
- To Mr. and Mrs. J. D. McAuliffe (Doris Gerity), a daughter, Jane Ann, January 8, 1950.
- To Dr. and Mrs. Mode Perry (Jean Couch), a son, Donald, in November, 1949.
- To Mr. and Mrs. William R. Blair (Martha Hale), a son, William Hale, December 10, 1949.
- To Dr. and Mrs. John R. Canterbury (Audrey Bunting), a daughter, Jan, October 5, 1949.
- To Dr. and Mrs. Kenneth Grubb (Shirley Spitzer), a daughter, Mary Wakeman, on September 3, 1949.
- To Mr. and Mrs. Carl Hyres Porter (Marlynn Moeller), a son, Carl Hyres Porter, III, in Ketchikan, Alaska, September 23, 1949.
- To Mr. and Mrs. Jean Laird (Virginia Brink), a son, Marshall Vincent Laird, on October 16, 1949, in Monterey, Calif.
- To Mr. and Mrs. Philip W. Tobias, Jr. (Jean Zahringer), a son, Philip W., III, on November 8, 1949.
- To Mr. and Mrs. Robert Harris (Peggy Simmons), a son, Paul Eugene, on November 12, 1949, in Salt Lake City.
- To Mr. and Mrs. George Hupp (Nada Gentleman), a daughter, Jan Carol, in October, 1949, in Ottawa, Ill.
- To Mr. and Mrs. Howard J. Trienens (Paula Miller), a son, Scott Roger, on November 23, 1949.
- To Mr. and Mrs. Douglas Fulton (Virginia Randall), a daughter, Pamela Ann, on November 26, 1949.
- To Mr. and Mrs. James F. Drake (Eleanor Chamberlain), a daughter, Sherilyn, on August 25, 1949. Sherilyn also has a brother, Jimmy, Jr., now 2½ years old.
- To Mr. and Mrs. Fillbrandt (Dorothy Randall), a daughter, on June 10, 1949, in Gary, Ind.
- To Mr. and Mrs. Jay E. Newhof (Gloria Wieber), a daughter, Nancy Lou, born June 4, 1949.
- To Mr. and Mrs. Carnot Evans (Jacqueline Powers), a boy, Carter Scott, born August 17, 1949.
- To Mr. and Mrs. John A. Meaden, Jr. (Mary Floyd), a third child, Janice Mary.
- To Mr. and Mrs. Wallace Cooper (Kay Beach), a son, Mell Beach, in March, 1949.
- To Mr. and Mrs. W. G. Lawson (Pat Moore), a daughter, Virginia Marlaine, born November 26, 1949, in Pasadena, Calif.
- To Mr. and Mrs. John H. Heilker (Kay Byrnes), a second daughter, Jane Ann, born October 12, 1949.
- To Mr. and Mrs. Charles D. Swanson (Evelyn Mulinix), a son, Charles David, Jr., on March 27, 1950.
- To Mr. and Mrs. Charles Haliday (Polly Grove), a daughter, in March, 1950.
- To Mr. and Mrs. Lawrence Peifer (Pat Keller), a son, Charles Lawrence, born March 10, 1950. The Peifers live in Northbrook, Ill.

TUCSON, Chartered 1937.

President: Miss Kathleen Sage, 3306 N. Geronimo, Tucson, Ariz.

LONG BEACH, Chartered 1939.

President: Mrs. J. R. Marsh, 4168 Gardenia, Long Beach 7, Calif.

SAN DIEGO, Chartered 1939.

President: Mrs. Shelby Wiggins, 2628 Evergreen St., San Diego 6, Calif.

PHOENIX, Chartered 1939.

President: Mrs. Richard Rechif, 3005 N. 17th Ave., Phoenix, Ariz.

PASADENA, CHARTERED 1939.

President: Mrs. Raymond A. Dorn, 1736 La Cresta Dr., Pasadena 3, Calif.

SANTA BARBARA-VENTURA, Chartered 1945.

President: Mrs. Joseph Reedy, 830½ Milpus, Santa Barbara, Calif.

GLENDAL, Chartered 1949.

President: Mrs. Harold Schuppert, 756 Patterson Ave., Glendale, Calif.

SANTA MONICA, Chartered 1950.

President: Mrs. John R. Bentley, 501 23rd St., Santa Monica, Calif.

PROVINCE VIII

ALPHA MU, Rollins College, Chartered June 9, 1928.

President: Nancy Flavell, 129 S. Mulberry St., Duquoin, Ill.

ALPHA RHO, Birmingham-Southern College, Chartered September 6, 1930.

President: Doris Lawler, 1612 Tuscaloosa Ave., Birmingham, Ala.

ALPHA SIGMA, Randolph-Macon Woman's College, Chartered September 13, 1930.

President: Helen Sherwood, Woodmont Blvd. and Ruland Pl., Nashville, Tenn.

ALPHA CHI, College of William and Mary, Chartered January 14, 1933.

President: Shirley Spain, 1419 Bellevue Ave., Richmond, Va.

BETA BETA, University of Maryland, Chartered October 23, 1940.

President: Joan Humphrey, 4407 13th Pl. N.E., Washington, D.C.

BETA MU, Florida State University, Chartered April 29, 1950.

President: Lorene Abney, Box 1375, Trenton, Fla.

BALTIMORE, Chartered 1914.

President: Mrs. James R. Gosey, 115 N. Denison St., Baltimore 29, Md.

BIRMINGHAM, Alabama, Chartered 1931.

President: Miss Martelia Bell, 5333 5th Terr. S., Birmingham, Ala.

WASHINGTON, D.C., Chartered 1935.

President: Mrs. R. C. Callander, 3540 Gunston Road, Parfairfax, Alexandria, Va.

ORLANDO-WINTER PARK, Chartered 1935.

President: Mrs. John C. Horning, Route 4, Box 157, Orlando, Fla.

NORFOLK, Chartered 1939.

ATLANTA, Chartered 1940.

President: Mrs. Tom Kenton, 637 Timm Valley Road, Atlanta, Ga.

NEWPORT NEWS, Chartered 1942.

RICHMOND, Chartered 1947.

President: Mrs. E. E. Grossman, 1817 Woodbine Road, Richmond, Va.

GREATER MIAMI, Chartered 1948.

President: Mrs. A. A. Green, 322 Ponce de Leon Blvd., Coral Gables, Fla.

Eta

Marriages:

Ty Shippy to Vern Norris in May.

Jane Johnstone to Byron Erkenbrecker, April 22.

Doreen Aberoutte to Al Griffen (Kappa Sigma),

May 22.

Betty Herman to Don Shumaker (Sigma Nu),

June 16.

Alice Bonar to Fred Koch, June 10.

Janet Black to Jack Spear (Sigma Nu), June 18.

Carolyn Hunter to Mervin Slater in March.

Doris Blennerhassett to Marcus Hall, July 5.

Barbara Briggs to William Pratt, July 1.

Births:

To Mr. and Mrs. Steven Vorenkamp, a girl, Cristine, January 10.

To Mr. and Mrs. Terrance Ring, a girl, Karen Marie, May 9.

To Mr. and Mrs. Kenneth Blake, a boy, Daniel, in March.

To Mr. and Mrs. Richard Rice, a girl, Katheryn Elinor, January 6.

To Mr. and Mrs. Conway Smith, a boy, Gregory, December, 1949.

To Mr. and Mrs. Raymond Davis, a girl, Linda, May 7.

To Mr. and Mrs. John H. Black, a girl, Constance, April 30.

To Mr. and Mrs. Andrew Hass, a boy, Edward, June 1.

To Mr. and Mrs. Charles Hunt, a boy, Alexander Charles, June 15.

Kappa

Marriages:

Barbara Anderson to James Thorpe on June 30.

Phyllis Barke to John W. Gilbert on August 26.

Claire Christopher to John McClellan on June 9.

Virginia Estes to Richard McFarland on April 28.

Audrey Solberg to Horace William Houd, Jr.,

on June 24.

Barbara Tanner to Harry French on June 17.

Margaret Zorn to Bernard Ozias DeVries on

May 26.

Xi

Marriages:

Carolyn Johansen to Burke Williamson, Spokane, Wash., in February.

Norene Dygert to Dean Pope, in April.

Pi

Marriage:

Mary Alice Cummins to Bill Leim, March 20, 1950.

Chi

Marriages:

Marland Houch, '49, George Schrauth, Ens. U.S.N., Spring, 1950.

Joan Wassenar, '49, Bill Harris, Spring, 1950.

Connie Dignan, '51, George Roy, June, 1950.

Alpha Beta

Marriages:

JoAnne Brezden to Ralph Long, Beta Theta Pi, June 3 in Bismarck, N.D.

Patricia Nickeson to Charles S. Koglund, Phi Delta Theta, June 7 at Grand Forks.

Joyce Rosenberg to Monty Stralow, Sigma Chi, June 10 at Deercreek, Minn.

Alpha Delta

Marriages:

Donna Jane Miller (Missouri '50), to James Arthur Braxdale, February 19 at Booneville, Mo.

Norma Lou Welborn (Missouri '49), to Carl Edwin Corbin, Sigma Nu, February 24 at Kansas City, Mo.

Virginia Ann Peck (Missouri '48), to Earl Edward Miller, Delta Tau Delta, February 24 at Malden, Mo.

Jane Brewer (Missouri '49), to Jack Eble, June 17.

Patricia Cooper (Missouri '50), to Arnold Cleveland, Kappa Alpha, June 17, Wichita Falls, Tex.

Betty Ann Ward (Missouri '50), to William McCaskill, Kappa Alpha, June 18 at Lebanon, Mo.

Sue Harris (Missouri '50), to Porter Reece June 15 at St. Louis, Mo.

Jean Osborn (Missouri '50), to Marty Keeth June 9.

Births:

To Mr. and Mrs. Charles L. Thompson (Barbara Lewis), a daughter, Janet Lee, born December 25, 1949.

To Mr. and Mrs. Clem Alexander, Jr. (Cynthia Ann Johnson), a son, Clemons Alexander III, born October 15, 1949.

Alpha Lambda

Marriage:

Beverly Anne Roberts, '49, to William M. McGavin, '50.

Alpha Xi

Marriages:

Babs Blaine to Wm. Neely Halstead Fulbright, III.

Evelyn Posey to C. E. Wamble.

Evelyn Coke to Harold Hailey.

Mickie Stoker to George Edwards.

Helen Batson to Paul Talley.

Ena Shrader to Eugene White.

Betty Montgomery to Richard Campbell.

Billie Batson to Paul Petty.

Alpha Omicron

Marriages:

Mavis Bean to Conrad Aas, Sigma Chi, June 28.

Mary Ranney to Curt Johnson, Sigma Chi, June 15.

Lorraine Smillie to Richard Currier, May 27.

Joyce Palmer to Vernon Strong, Theta Chi, June 10.

Lota Junge to Don Holly, Sigma Chi, June 19.

Joan Edlund to Jay Hjortlund, June 3.

Alpha Chi

Birth:

Mr. and Mrs. Garnett Taylor Tunstall, a boy, Garnett Taylor Tunstall, Jr., born March 6, 1950.

Alpha Psi

Marriages:

Marion Sunderlage (Lake Forest '49), to James Geister, April 15.

Sally Lou Kint (Lake Forest '50), to Richard Sarver, M.D., Pi Gamma Delta, June 10 at Rock Island, Ill.

Barbara Hahn (Lake Forest '50), to Richard Conclin, September.

Beta Alpha

Marriages:

Mary Hodgkinson to Rich Davidson, Delta Sigma Phi.

Carolyn Adams to Jack Lindquist, Theta Xi.

Ann Christie to Don Prochnow, Delta Sigma Phi.

Janet Reese to Joseph Coulter, Delta Kappa Epsilon.

Dorothy McKenna to James Bradshaw, Delta Tau Delta, Stanford.

Births:

To Mr. and Mrs. Joseph Hickey (Pat Muller), a son, Gregory Patrick.

To Mr. and Mrs. Robert Edward Church (Gretchen Steffan), a son, Robert Edward, Jr.

Beta Beta**Marriages:**

Charlotte Freund, '50, to Lt. John Sterling, West Point '46.
 Delores Sapp to Walter Earl Claypoole.
 Aline Johnson, '49, to James Philip Norris, '50.
 Jean Bunting to Robert Haynes.
 Nancy Schroeder, '50, to William Martin.

Births:

To Mr. and Mrs. Paul Kohler (Joy Hull, '49), a son.
 To Mr. and Mrs. James Tessier (Dottie White, '49), a son.
 To Mr. and Mrs. Keith C. Harder (Virginia Stewart, '47), a daughter.

Beta Gamma**Marriages:**

Ruth Marshall to John Unckrich on June 11, 1949.
 Nancy Walters to Robert T. Monroe on June 11, 1949.
 Grace Vilhauer to Roger L. Von Ewegen on June 16, 1949.
 Patty Bice to William Noble on June 25, 1949.
 Jeanette Davis to Donald Meyers on July 2, 1949.
 Ann Muddell to Richard Wagner on July 24, 1949.
 Grace Shiffer to Keith Clayton on September 3, 1949.
 Marilyn Gebbart to Ned DeTray on November 19, 1949.
 Marianne Bingham to Bernard Adams on February 25, 1950.
 Ann Sullivan to Fred Eichmeyer on March 11, 1950.
 Ruth Schwendler to Robert H. Johns on March 11, 1950.
 Elaine Baddaker to John F. Richerd on April 22, 1950.
 Marilyn Hechlinger to John F. White on June 3, 1950.
 Jean Goodfellow to Dave Andrews on June 21, 1950.
 Ruth Sirn to John P. Troyer on August 19, 1950.
 Ginny Cowin to Bill Humphrey on September 9, 1950.

Births:

Mr. and Mrs. Lowell Weller, a son, August 1948.
 Ensign and Mrs. Frank Worden (Nancy Marsh), a son, July 11, 1948.
 Mr. and Mrs. Gerald Strausbaugh, a son, Russell Peter, June 18, 1949.

Beta Delta**Marriages:**

Beth Loveland (1950) of Scottville, Mich., to Herb Willis (1949), Delta Sigma Phi of Ludington, Mich.
 Beth and Herb were married in a very lovely ceremony in the chapter house on Saturday, June 3, 1950. It was the first wedding we've had here at Beta Delta in the sorority house.

Birth:

Joan Carol to Mr. and Mrs. H. E. Scharfenberg (Peg Amiss, 1946), on May 28, 1950.

Beta Epsilon**Marriages:**

Phylis Gard to Warren Wirtz, March 24.
 Joan Williams to Robert Andrews, April 13.
 Jane Dewey to Granville Gano, March 25.

Beta Eta**Marriages:**

Marilee Dyslin (Bradley '50), to Jerry Garrott, Alpha Pi, September 3 at Peoria, Ill.
 Jill Holiday (Bradley '51), to Leo Scott, Sigma Chi, September 17 at Peoria, Ill.
 Molly Lепley (Bradley '53), to Al Gray, Rho Delta, January 1950 at Chicago, Ill.
 Barbara Raef (Bradley '52), to James Jacobs, Alpha Pi, February 11 at Peoria, Ill.
 Nan Seelye (Bradley '51), to James Chianakas, Sigma Chi, May 21 at Peoria, Ill.
 Barbara Stone (Bradley '52), to Harry Blythe, February 11 at Chicago, Ill.

Birth:

To Mr. and Mrs. Jack Cloyd, a daughter, Sandra Lynn, December 27, Peoria, Ill.

Gamma Phi Beta Directory

FOUNDERS

HELEN M. DODGE (Mrs. J. V. Ferguson) Died 10-21-37
 FRANCES E. HAVEN (Mrs. C. M. Moss) Died 6-16-37
 E. ADELINE CURTIS (Mrs. Frank Curtis) Died 1-14-23
 MARY A. BINGHAM (Mrs. Edward S. Willoughby) Died 1-14-16

FOUNDED

November 11, 1874, Syracuse University

GRAND COUNCIL

Grand President MRS. GEORGE M. SIMONSON
 20 Lorita Ave., Piedmont 11, Calif.
Vice-President and Alumnae Secretary MRS. RICHARD MARVIN
 340 West 72nd St., New York 23, N.Y.
Chairman of Provinces MRS. RALPH E. DIPPELL, JR.
 1221 S. Taylor, Arlington, Va.
N.P.C. Delegate MRS. WILLIAM A. OWEN
 241 Buckingham Ave., Syracuse 10, N.Y.
Chairman of Finance MRS. ROGER F. HOWE
 10214 S. Wood St., Chicago 43, Ill.
Secretary-Treasurer MISS RUTH WOOD
 2230 Civic Opera Bldg., 20 N. Wacker Dr., Chicago 6, Ill.

INTERNATIONAL OFFICERS

Councilor MRS. R. E. FITZGERALD
 1556 Martha Washington Dr. Wauwastosa 13, Wis.
Historian MISS NINA GRESHAM
 807 W. Church St., Champaign, Ill.
Parliamentarian MRS. WM. M. DEHN
 2010 E. 50th St., Seattle 5, Wash.
Traveling Secretary MISS MARY JANE HIPPI
 1127 Clarkson St., Denver 3, Colo.
Expansion MRS. WILLIAM A. OWEN
 241 Buckingham Ave., Syracuse 10, N.Y.

Central Office of Gamma Phi Beta, Suite 2230, Civic Opera Bldg., 20 N. Wacker Dr., Chicago 6, Ill.

Secretary-Treasurer MISS RUTH WOOD
Assistants { MISS MARJORIE HENNIG
 MRS. ROBERT M. PETERS

Make checks payable to "Gamma Phi Beta" and send to Central Office.

THE CRESCENT

Editor-in-chief: MRS. JAMES J. MAREK, 982 S. Elm, Kankakee, Ill.
Business Manager: MISS RUTH WOOD, 2230 Civic Opera Bldg., 20 N. Wacker Dr., Chicago 6, Ill.

Associate Editor: MRS. W. E. HOLMAN, 1960 S.W. 16th Ave., Portland, Ore.
Associate Editor: MRS. R. B. MILLER, 11029 89th Ave., Edmonton, Alberta, Canada.
 Alumnae are requested to send all personal items (marriages, etc.) to their Greek-letter or alumnae chapters.

ENDOWMENT-CRESCENT BOARD

President: MISS MARJORY ETNYRE, Gamma, 5559 Kimbark Ave., Chicago, Ill.
Vice-President: MRS. JAMES C. SOPER, Omicron, 1601 S. Austin Ave., Chicago 50, Ill.
Secretary: MRS. PAT M. SMITH, 5555 N. Sheridan Rd., Chicago, Ill.
Treasurer: MISS ALICE MULRONEY, Rho, 500 West Barry, Chicago, Ill.
 MRS. GEORGE M. SIMONSON, 20 Lorita Ave., Piedmont 11, Calif. (ex-officio)
 MRS. ROGER F. HOWE, 10214 S. Wood St., Chicago 43, Ill. (ex-officio)

INTERNATIONAL COMMITTEES

Song: MRS. MARIUS LINDLOFF, 607 Storer St., Fayetteville, Ark.
Camp: MISS LAURA FRANCES COTTINGHAM, 2651 E. 29th St., Kansas City, Mo.
Ritual: MRS. MARIUS LINDLOFF, 607 Storer St., Fayetteville, Ark.
Publications: MISS RUTH WOOD, Room 2230 Civic Opera Bldg., 20 N. Wacker Dr., Chicago 6, Ill.
Magazines: MRS. JAMES D. STUDLEY, 604 Somerset Pl., Washington 11, D.C.
Membership: MRS. A. C. DAUGHERTY, Box 286, Dupon, Ill.
Standards: MRS. LEVI WILLCUTT, 39 Cottage Ave., Wellesley, Mass.
Scholarship: MRS. GEO. D. STODDARD, 711 Florida Dr., Urbana, Ill.
Public Relations: MRS. GEORGE J. THOMAS, 44 Strathmore Rd., Scarsdale, N.Y.
Expansion Gift Fund Committee: MRS. STUART K. FOX, 730 Forest, Wilmette, Ill.
Student Scholarships: MRS. JOHN M. CURTIS, 4608 Brookview Dr., Washington 16, D.C.
Special Endowment: MRS. RALPH VON LEHMEN, 10510 S. Prospect Ave., Chicago 43, Ill.
Recommendations: MRS. WM. DEHN, 2010 E. 50th St., Seattle 5, Wash.

PROVINCE OFFICERS

PROVINCE I—Director: MRS. George Hinkle, 163 Orchard St., White Plains, N.Y.
Secretary-Treasurer: Mrs. Richard F. Barry, 207 Weaver St., Larchmont, N.Y.

PROVINCE II E—Director: Mrs. James R. Baldwin, 32 W. Church St., Oxford, Ohio.
 Secretary-Treasurer: Mrs. Paul Schofer, 719-17th St. S.W. Massillon, Ohio.

PROVINCE II W—Director: Mrs. W. E. Fitzgerald, 325 N. Lombard, Oak Park, Ill.
 Secretary-Treasurer:

PROVINCE III—Director: Mrs. Roy W. Swindell, 714 Arlington Ct., Champaign, Ill.
 Secretary-Treasurer: Miss Lillian Johnston, 307 Prairie, Champaign, Ill.

PROVINCE IV—Director: Mrs. Forrest R. Meyers, 910 Avenue H, Grundy Center, Iowa.
 Secretary-Treasurer: Mrs. Frank N. Summers, 1117 Clark, Ames, Iowa.

PROVINCE V N—Director: Mrs. Gerald Merritt, 1965 B St., Lincoln, Neb.
 Secretary-Treasurer:

PROVINCE V S—Director: Mrs. D. W. LeMaster, 1740 S. Victor, Tulsa, 4, Okla.
 Secretary-Treasurer: Mrs. Frank A. Pence, 4709 E. Fifth Place, Tulsa, Okla.

PROVINCE VI—Director: Mrs. Fred C. MacDonald, 5926 N.E. 32nd Pl., Portland, Ore.
 Secretary-Treasurer:

PROVINCE VII N—Director: Mrs. William A. Patterson, 174 Canon Dr., Orinda, Calif.
 Secretary-Treasurer: Mrs. Alan Furth, 2349 Cedar St., Berkeley, Calif.

PROVINCE VII S—Director: Mrs. James Coultas, Route 1, Box 39B, Ojai, Calif.
 Secretary-Treasurer: Mrs. L. H. Larson, 336 Dalton St., Ventura, Calif.

PROVINCE VIII—Director: Miss Edith McChesney, 4620-36th St. N.W., Washington 8, D.C.
 Secretary-Treasurer: Miss Margaret Hughes, 120 Quincey St., Chevy Chase, Md.

ALPHABETICAL LIST OF CHAPTERS (With chapter house addresses)

Alpha (A) Syracuse University 803 Walnut Ave., Syracuse 10, N.Y.
 Beta (B) University of Michigan 1520 S. University Ave., Ann Arbor, Mich.
 Gamma (Γ) University of Wisconsin 270 Langdon St., Madison, Wis.
 Delta (Δ) Boston University 131 Commonwealth Ave., Boston 16, Mass.
 Epsilon (Ε) Northwestern University 640 Emerson St., Evanston, Ill.
 Zeta (Ζ) Goucher College Founded November 24, 1893. (inactive 1950)
 Eta (Η) University of California 2732 Channing Way, Berkeley 4, Calif.
 Theta (Θ) University of Denver 2280 S. Columbine St., Denver, Colo.
 Iota (Ι) Barnard College Founded Nov. 4, 1901 (inactive 1915)
 Kappa (Κ) University of Minnesota 311 10th Ave. S.E., Minneapolis 14, Minn.
 Lambda (Λ) University of Washington 4529 17th St. N.E., Seattle 5, Wash.
 Mu (Μ) Leland Stanford, Jr., University Founded January 9, 1905 (inactive 1944)
 Nu (Ν) University of Oregon 1021 Hilyard St., Eugene, Ore.
 Xi (Ξ) University of Idaho 1038 Blake St., Moscow, Idaho.
 Omicron (Ο) University of Illinois 1110 W. Nevada St., Urbana, Ill.
 Pi (Π) University of Nebraska 415 N. 16th St., Lincoln, Neb.
 Rho (Ρ) University of Iowa 328 N. Clinton St., Iowa City, Iowa.
 Sigma (Σ) University of Kansas 1339 W. Campus Rd., Lawrence, Kan.
 Tau (Τ) Colorado State College 1405 S. College Ave., Ft. Collins, Colo.
 Upsilon (Υ) Hollins College Founded June 1, 1916 (inactive 1929)
 Phi (Φ) Washington University Woman's Bldg., Washington Univ., St. Louis 5, Mo.
 Chi (Χ) Oregon State College 238 S. 8th St., Corvallis, Ore.
 Psi (Ψ) University of Oklahoma 1105 S. College, Norman, Okla.
 Omega (Ω) Iowa State College 318 Pearson St., Ames, Iowa.
 Alpha Alpha (A A) University of Toronto 122 St. George St., Toronto, Ont.
 Alpha Beta (A B) University of North Dakota .. 3300 University Ave., Grand Forks, N.D.
 Alpha Gamma (A Γ) University of Nevada 710 Sierra St., Reno, Nev.
 Alpha Delta (A Δ) University of Missouri 808 Richmond St., Columbia, Mo.
 Alpha Epsilon (A Ε) University of Arizona 1535 E. 1st St., Tucson, Ariz.
 Alpha Zeta (A Ζ) University of Texas 2622 Wichita Ave., Austin, Tex.
 Alpha Eta (A Η) Ohio Wesleyan University 24 N. Franklin St., Delaware, Ohio.
 Alpha Theta (A Θ) Vanderbilt University 2417 Kensington Pl., Nashville, Tenn.
 Alpha Iota (A Ι) Univ. of Calif. at Los Angeles ... 616 Hilgard St., Los Angeles 24, Calif.
 Alpha Kappa (A Κ) University of Manitoba 632 South Dr., Winnipeg, Man., Can.
 Alpha Lambda (A Λ) University of British Columbia ... Univ. of B.C., Vancouver, B.C.
 Alpha Mu (A Μ) Rollins College Γ Φ B, Rollins College, Winter Park, Fla.
 Alpha Nu (A Ν) Wittenberg College 628 Woodlawn Ave., Springfield, Ohio.
 Alpha Xi (A Ξ) Southern Methodist Univ. Box 578, S.M.U., Dallas, Tex.
 Alpha Omicron (A Ο) North Dakota State College 1259 13th St. N., Fargo, N.D.
 Alpha Pi (A Π) Univ. of W. Va. Founded April 19, 1930 (inactive Sept. 1937)
 Alpha Rho (A Ρ) Birmingham-Southern College
 Box 65, Birmingham-Southern College, Birmingham 4, Ala.
 Alpha Sigma (A Σ) Randolph-Macon Woman's College
 Γ Φ B, R.-M.W.C., Lynchburg, Va.
 Alpha Tau (A Τ) McGill Univ. 1227 Sherbrooke St. W., Montreal, Que., Can.
 Alpha Upsilon (A Υ) Penn State College Grange Dormitory, State College, Pa.
 Alpha Phi (A Φ) Colorado College 38 W. Cache la Poudre St., Colo. Springs, Colo.
 Alpha Chi (A Χ) College of William and Mary
 Gamma Phi Beta House, Richmond Rd., Williamsburg, Va.
 Alpha Psi (A Ψ) Lake Forest College Lois Durand Hall, Lake Forest, Ill.
 Alpha Omega (A Ω) University of Western Ontario 639 Talbot St., London, Ont.
 Beta Alpha (B A) Univ. of Southern California 737 W. 28th St., Los Angeles 7, Calif.
 Beta Beta (B B) University of Maryland Γ Φ B House, College Park, Md.
 Beta Gamma (B Γ) Bowling Green State University .. Γ Φ B House, Bowling Green, Ohio.
 Beta Delta (B Δ) Michigan State College 314 Evergreen, East Lansing, Mich.
 Beta Epsilon (B Ε) Miami University Box 159, South Hall, Oxford, Ohio.
 Beta Zeta (B Ζ) Kent State University 520 S. Lincoln St., Kent, Ohio.
 Beta Eta (B Η) Bradley University 124 Barker Ave., Peoria, Ill.
 Beta Theta (B Θ) San Jose State College 189 S. 11th, San Jose, Calif.
 Beta Iota (B Ι) Idaho State College P.O. Box 411, Pocatello, Idaho
 Beta Kappa (B Κ) Arizona State College Arizona State College, Tempe, Ariz.
 Beta Lambda (B Λ) San Diego State College
 ΓΦΒ, San Diego State College, San Diego, Calif.
 Beta Mu (B Μ) Florida State University 415 W. College Ave., Tallahassee, Fla.

Beta Theta

Marriages:

Barbara Barr to Ted Milhous.
 Barbara "Jeff" Brewster to Philip Ward.
 Jean Ellis to Gene Cady.
 Judy Griggs to Art Huff.
 Charlotte Harder to George Gunter (Theta Chi).
 Marian Ingam to Tom Day.
 Diana Lawlor to Charles Laraway.
 Martha Moorhead to John Harding.
 Juanita Smith to Ed Peterson.
 Esther Weakly to Paul Asperger.

Birth:

To Mr. and Mrs. Don True (Mary Lou Myer, '49), a girl, Cathy Lyn.

Columbia, Mo.

Births:

To Mr. and Mrs. William C. Bedford, a daughter, Susan Lynn, May 10.
 To Mr. and Mrs. Frank P. Blakemore, a daughter, Lillian Penwell, June 22.

Fort Worth

Births:

To Dr. and Mrs. Malcolm Stewart, a son, Michael Malcolm.
 To Mr. and Mrs. Joseph T. Cauker, Jr., a daughter, Ann Kathleen.
 To Mr. and Mrs. Dan C. Hamilton, Jr., a daughter, Cynthia.
 To Mr. and Mrs. R. T. White, a son, Stewart Talmage.
 To Mr. and Mrs. R. J. Andrews, a daughter, Janet Lynn.

Peoria, Ill.

Marriages:

Barbara Raef (Beta Eta '52), to James Jacobs, February 11, 1950.
 Barbara Stone (Beta Eta '52), to Harry Blythe, February 11, 1950.
 Nan Seeley (Beta Eta '51), to James Chianakas, May 21, 1950.
 Jean Plack (Epsilon '47), to Earl Bell, University of Illinois (Phi Kappa Psi), June 4, 1950.

Births:

To Mr. and Mrs. John Simon, Jr. (Dorothy Erkert, Epsilon '46), a son, James Edward, on January 18, 1950.
 To Mr. and Mrs. Robert Lamoureux (Ruth McDonald, Omega X '46), a daughter, Claudia, on March 5, 1950.

Stop at Your Own New York Hotel

THE BEEKMAN TOWER

Overlooking the new site of the
United Nations

Here you'll find a real "fraternity" welcome in a first-class modern hotel—the only hotel in the world, open to the public, both men and women, which is owned and operated by members of the National Panhellenic Fraternities.

You'll find a 26-story building—400 all-outside rooms—complete facilities—located just one block from the United Nations site—the new hub of the Universe—and center of world affairs.

Advance Reservations Suggested

Daily—Single from \$3.00

Double from \$6.00

BEEKMAN TOWER
(PANHELLENIC)

3 Mitchell Place

49th Street overlooking the East River
New York City

THE NEW 1951 BALFOUR BLUE BOOK



The NEW 1951 Balfour Blue Book features an outstanding selection of crested jewelry, personal accessories, Christmas gifts, awards, favors, knitwear, sterling wedding and baby gifts, and paper products—all available with your Gamma Phi Beta crest.

Rings	Bracelets	Cuff Links
Keys	Necklaces	Tie Chains
Pins	Locketts	Clocks
Pocket Knives	Watch Bracelets	Key Chains

Mail a post card NOW to reserve your FREE copy.

ENGRAVED STATIONERY

Balfour offers you quality stationery with the Gamma Phi Beta crest for your chapter's correspondence with alumni and other chapters. Use it for personal letters, too.

Engraved invitations, placecards, and programs also available. Send for samples.

BALFOUR LEATHER

Leather goods mounted with your Gamma Phi Beta crest make lasting gifts and attractive accessories. See the NEW 1951 BLUE BOOK for billfolds, key cases, jewel boxes, cigarette cases, picture frames, letter cases, and bridge sets in a variety of fine leathers.

BALFOUR IS READY TO SERVE YOU

Visit one of the 40 Balfour stores located throughout the country for your convenience. You will receive prompt, personal service.

More than 100 representatives visit chapter houses regularly with a complete display of Balfour products and insignia.

Write us for the name of the Balfour representative who can serve you and your chapter. See the BALFOUR BLUE BOOK for your nearest Balfour Store.

Sole Official Jeweler to Gamma Phi Beta

L. G. BALFOUR COMPANY

Attleboro

Massachusetts

In Canada . . . Contact your nearest BIRKS' STORE.

