

THE
CRESCENT

of **GAMMA PHI BETA**



FISHER GALLERY OF FINE ARTS
UNIVERSITY OF SOUTHERN CALIFORNIA
SEPTEMBER • 1964
DIRECTORY ISSUE

May Day Honors



May Queen at the University of Wichita was Gamma Phi Beta, Judy Snapp.



Penny Martin . . .
May Queen at Northwestern

At Northwestern

Penny Martin received Northwestern's highest honor when she was elected May Queen, president of AWS, and a member of Mortar Board. Epsilon chapter was doubly honored when Sue Jeffries was named to the May Court.



Sue Jeffries, Epsilon chapter at Northwestern, elected to serve on the May Court.

At the University of Wisconsin



Gamma Phi Betas continue to hold the highest office for women at Wisconsin as Konnie Klumpar, retiring AWS president, right, turns the symbolic torch of learning over to her successor, Ann Tonjes.

At Western Ontario



Anne Fanning (left) receives the Zella Fawkes Trophy from the Dean of Women, Dr. Neale (right), as Mrs. Smith looks on. All three are members of Gamma Phi Beta's Alpha Omega chapter.

THE CRESCENT

of Gamma Phi Beta

Editor

ARDIS MCBROOM MAREK
(Mrs. James J.)
Clifton, Illinois, 60927

Associate Editor

NOREEN LINDUSKA ZAHOUR
(Mrs. Edward F.)
3 Jacqueline Drive
Downers Grove, Illinois, 60515

Alumnæ Associate Editor

BEVERLY MENZ FIGGE
(Mrs. Frederick H.)
1522 Maple Avenue
La Grange Park, Illinois, 60528

Business Manager

ELEANOR J. SIEG
53 West Jackson Boulevard
Room 960
Chicago, Illinois, 60604

VOLUME LXIV

SEPTEMBER, 1964

NUMBER 3

- 3 The 51st International Convention
- 4 Message of the Grand President
- 5 Convention Diary
- 12 Carnation Banquet Climaxes Convention
- 13 The Grand Council of Gamma Phi Beta
- 14 Our Rights Are Challenged . . . Our Decision Is Made
- 16 Honor Roll
- 17 Trojan Spirit Prevails at Southern Cal
- 18 Welcome to Gamma Mu Chapter at Moorhead State College
- 20 Grand Council Appointments
- 21 Tea Honors Retiring Grand President
- 22 In Memoriam
- 24 Campus Honors Section
- 61 Greek Letter Chapter Directory
- 63 Alumnæ Chapter Directory
- 72 Membership Chairmen Directory
- 77 Formal Rushing Periods 1964-65
- 78 Directory of International Officers
- 80 Gamma Phi Beta Chapter List

THE CRESCENT is published September 1, December 1, March 1, and May 1, by George Banta Company, Inc., official printers of the fraternity, at Curtis Reed Plaza, Menasha, Wisconsin. Subscription price \$1.50 a year payable in advance, 40¢ a single copy.

Send change of address and correspondence of a business nature to Gamma Phi Beta, Room 960, 53 W. Jackson Blvd., Chicago 4, Illinois. Mailing lists close August 1, November 1, February 1 and April 1. By February 25, send Grand President business for consideration at spring council meeting.

Correspondence of an editorial nature is to be addressed to the Editor, Mrs. James J. Marek, Clifton, Illinois. Items for publication should be addressed to the editor to arrive not later than June 15, October 1, January 1 and February 20.

Member of Fraternity Magazines Associated. All matters pertaining to national advertising should be directed to Fraternity Magazines Associated, 1585 Ridge Avenue, Evanston, Illinois.

Entered as second-class matter at Menasha, Wisconsin, under the act of March 3, 1879. Acceptance for mailing at special rate of postage under the provisions of Sec. 34-40 Par. (D) provided for in the act of February 28, 1925. Second-class postage paid at Menasha, Wisconsin.

Printed in the United States of America.



The Cover

"A true work of art is but a shadow of the Divine perfection," is the inscription at the entrance to the Fisher Gallery of Fine Arts at the University of Southern California. Here, Beta Alpha chapter of Gamma Phi Beta was chartered September 24, 1938.

Postmaster: Please send notice of Undeliverable copies on Form 3579 to Gamma Phi Beta, 53 West Jackson Blvd., Chicago, Illinois.

It happened at French Lick!



PLAY DAY . . . A putting contest, among other planned activities for the free afternoon, attracted these two entries. At left is Janyce Beiriger Foster (Miami U. and Indianapolis alumna) watching Suzanne Bealle of Texas Tech try for a deuce.



ARRIVAL . . . The cool, cool lobby of the French Lick-Sheraton was an oasis for those who traveled by train, plane and car to convention. Efficient bellmen saw to the luggage and weary travelers were soon refreshed and ready for the big week.



HOOTENNANY TIME . . . Imported from Iowa U. was this terrific trio which entertained at luncheon with folk songs, community singing, and a specially written Gamma Phi folk song.



BEHIND THE SCENES . . . Keeping the mechanics of convention running smoothly was the hard-working convention committee. From left seated are Helen Kaiser, treasurer; Eleanor Hemminger, Chairman; Florence Daugherty, secretary, and Sally Cass, Regional chairman. Standing from left, Gail Edwards, PCD VI; Eleanor Ericson, Social chairman; Virginia Denman, assistant registration chairman; Gwen Riggs, Registration chairman; Virginia Holland, PCD V; Gracee Palmer, assistant editor of the Crescent Moon; Jocie Burdick, publicity and printing chairman; Mary Jane Lundy Crescent Moon editor; Ann Guetzlaff, arrangements and properties chairman.



"MUSIC MAN" . . . Theme of the Iowa State dinner paid tribute to Meredith Willson and featured music from that fabulous show. Eleanor Hemminger congratulates Toastmistress Marilyn Park Hawthorne of Ames alumnae, and Barbara McMahon of Iowa State.

THE 51st INTERNATIONAL CONVENTION

Gamma Phi Betas from across this country and Canada gathered in June at the French Lick-Sheraton Hotel to celebrate the sorority's 90th year and to make dynamic plans for the next decade.

Happy reunions of old friends and the joy of making new ones marked the arrival of delegates and visitors. Quickly registered and refreshed, everyone gathered for dinner, hostessed by the Champaign-Urbana alumnae and University of Illinois. One of the many memorable luncheons and dinners which followed clever themes, this one featured "The Girl Behind the Gamma Phi Beta Pennant."

The first general session of convention that evening, June 22, graciously conducted by Beatrice Hill Wittenberg, Grand President, set the tone for the week's program. Each day brought important business to the floor . . . early morning classes in parliamentary procedure . . . informal buzz sessions . . . committee meetings . . . and rare, spare moments for visiting.

Enthusiastic applause greeted the newly elected members of Grand Council at the final session of business, and the convention closed with the traditional Carnation Banquet.

"Symphony in Pink," theme of the banquet, was carried out with beautiful pink carnation and candle arrangements. Developing the theme to show how Gamma Phi Betas can make delightful, harmonious, and meaningful music were Barbara Burns Hiscock, U. of Washington; Noreen Linduska Zahour, Illinois; Ene Koivastik, North Dakota State collegiate; Jocelyn Birch Burdick, Northwestern.

Donna Schramm, Northwestern, thrilled her audience with beautiful, beloved Gamma Phi Beta songs, ending with the inspiring, "In the Heart of a Pink Carnation."

Ardis McBroom Marek, Northwestern, Toastmistress, then presented the Past Grand President's badge with these words:

"If the lamp should burn out because the oil of mediocrity could not keep it bright . . . if the Book is banned because man has lost his faith . . . if the carnation should be crushed beneath the coarse boots of conformity . . . let us be grateful that for nearly a century, we have been instilled with an inner glow that can never be extinguished. Let us be grateful to the many fine leaders of the past, and especially at this moment to our beloved Grand President, Beatrice Hill Wittenberg."

» » »

» » »



Gamma Phi Beta's new Grand President, Orra Spencer Reid (U. of Michigan) receives the President's badge from retiring Beatrice Hill Wittenberg. Two terms as Alumnae Vice President, along with her personal charm and executive ability, made Bory the logical and unanimously approved choice for the sorority's highest office.

The Grand Council

Grand President, Orra Spencer Reid (U. of Michigan) from Essex Fells, New Jersey.

Alumnae Vice President, Virginia Forsyth Vint (U. of Missouri) from Dallas, Texas.

Collegiate Vice President, Barbara Burns Hiscock, (U. of Washington) from Seattle, Washington.

Director of Finance, Betty Heflin Egbert (U. of Arizona) from Tucson, Arizona.

Director of Expansion, Mary Glendon Trussell (Northwestern) from Lake Forest, Illinois.

National Panhellenic Delegate, Beatrice Hill Wittenberg, (Stanford) from San Marino, California.

Message of the Grand President

At the opening session of Gamma Phi Beta's 51st International Convention, delegates heard Beatrice Hill Wittenberg, Grand President, deliver her biennial message. Its importance to all members of the sorority is such that excerpts from that message are herewith reported.

It is necessary now to mention the problem which has continued to plague us during the biennium—the continued attacks on fraternities and sororities. They have been unending, and there are few campuses which have not been touched by the poisonous tentacles of this octopus. Efforts have been made to maintain our identity as an international private, social, voluntary organization, and as such, to be able to select our members according to standards of our own choosing. But overwhelming pressures are being brought to bear and the issues are reaching an impasse.

Let us pause for a moment and ask the question, "What is the Sorority and what does it stand for?" Many explanations of the college fraternity have been given and there have been many comments on its place on the campus and in our society. But I like the explanation given in the opening paragraph of the most recent edition of Baird's Manual in which the editor, John Robson, states: "The American college fraternity is an American institution and the chapter in the form in which it ideally exists on the college campus, is a miniature of the larger American democracy. . . . The good fraternity chapter follows the principles, traditions, and ideals on which America was established by her founding fathers, under God, with the good fraternity man and the good fraternity woman being cast in the pattern of the good citizen. *It is an entity of freedom.*" These last six words encompass a significant meaning of fraternity—and establish a basis for the reason why we, your officers, are expressing our loyalty through the giving of our time, effort and interest for the preservation of the Sorority—"it is an entity of freedom," and it expresses that which we hold most dear—"OUR FREEDOM!"

Within the chapter walls are found those elements upon which our nation was founded. Here our collegiate members experience and learn one of the early tenets of a democracy—that of submitting to the will of the majority. Here the chapter establishes a relationship akin to that of a family in a home, which John Robson describes as a place "where hearts are of each other sure." Here is found a ritual, the very heartbeat of the Sorority, and from which is received that something which sets it apart as a Sisterhood. Here is provided an altar, where under God, is established freedom of religion, and not freedom from religion. Here the members have been chosen "by mutual selection, based on congeniality and common purpose." And here the chapter learns it is but one segment of the whole under the jurisdiction of the international organization. Yes, the Sorority is a training ground in democratic living. *"It is an entity of freedom."*

FREEDOM IN JEOPARDY

But something has been happening to this freedom. Today the Sorority is being challenged and this freedom is in jeopardy. From the founding of Phi Beta Kappa in 1776 until the early 1940's, there had only been some ripples and some criticisms, but not planned opposition. But since 1946 there has been planned opposition, with the first direct attack being made on the Amherst campus and where the right of the fraternity's freedom of choice was challenged. From that

day until this, we have been steadily badgered and pressured to become something which we were never intended to be. We are an international friendship organization composed of two classifications of members—collegiates and alumnae. Each has certain rights and privileges and the one cannot be divorced from the other, and if we attempt to do so, we are no longer an international organization. We must have a clear understanding of our basic rights as a private, social organization. "Our private associations are not properly a matter of legislation or government concern," was stated by the former President of the United States. And just recently a member of the clergy, Father McNerney of Chicago, who is a fraternity man, stated, "Fraternity is strictly a personal act of association. It is not a thing; not a commodity, not a service to the public, over which civil administration must exercise control to prevent injustice, deceit or crimes against the rights of the community or other persons. Fraternity of its nature is strictly and essentially personal."

These basic principles need to be understood in trying to find answers to the problems which confront us. The questions are asked, "What is our future? Do we have a future?" Yes, we are certain there are answers. We believe the pendulum will turn and that the rights of the individual to have freedom of choice in the selection of friends will be reaffirmed. But this will not be accomplished without a firm determination on our part to bring this to pass.

TIME FOR RE-DEDICATION

We need to defend and to preserve that which was given to us by our Founders ninety years ago. I wish that each one here could sometime go to our Alpha chapter in Syracuse. One cannot go there without having a deep sense of appreciation of the founding of our Sorority. The home itself is a beautiful one—traditional in manner, which is in keeping with the campus. Everything about it tells of the loving care of the devoted alumnae. There is an all white chapter room where life-size portraits of the Four Founders are hung on the walls. These are done in beautiful pastels with indirect lighting over each one to enhance the beauty of these lovely women. There are shadow boxes on the walls which hold a collection of old badges, and copies of some of our original documents. A sweeping sense of gratitude surged through me as I realized more fully than ever before how important it is to keep the intent of our beloved Founders ever before us, and how important it is to remember our vows—to remember our objectives—to place first things first, such as our spiritual values—our love for each other—and our belief in God. We need to make our organization a true sisterhood—in which each member realizes what it means to belong to our international organization. We need to give love and loyalty freely and certainly to each member. We need to lay the ground work for these everlasting friendships. The Bible states "A faithful friend is a strong defense; and he that hath found him hath found a treasure." These are the treasures given us through the Sorority—and it is for us to seek and

(Continued on page 22)

Convention Diary

Monday, June 22

Gamma Phi Beta's 51st International Convention was called to order by Beatrice Hill Wittenberg, Grand President, at 8:00 P.M. Sally Gray Cass, Convention Regional Chairman, welcomed delegates and visitors to the first Indiana convention. Following the appointment of committees, International officers were introduced. Message of the Grand President (reprinted in part on the preceding page) was followed by a report of the Honor and Service Rolls Committee. Three names were added to the Honor Roll, after approval of the convention. They were: Olive Gallatin Picard of Tucson; Mary T. McCurley of Baltimore; Ruth Folwell Studley of Bethesda, Md.

Serving as hostesses for the buffet dinner preceding the first session were Omicron and Champaign-Urbana alumnae chapters, with Dorothy Potter Swindell serving as toastmistress. The world famous Assembly Hall of the University of Illinois served as the leading decorative theme, with miniature replicas of the Hall centering each table. Pennants of the various sororities on the campus edged the centerpieces.

At 9:30, Greek letter members gathered for a songfest and coke party while alumnae visited in the Hospitality Center.

Tuesday, June 23

Up early in the morning for the 8:00 A.M. Parliamentary Procedure class with Mrs. Glenn Suthers, delegates then met in Convention Hall for a Panel presentation on "Mounting Pressures." Participants were Louise Haydock Miller (San Jose), Edith Doughty Hindley (Sanford), and Ardis McBroom Marek (Northwestern). Buzz sessions followed for collegiates to discuss Scholarship, while the alumnae discussed membership endorsements.

At luncheon honoring the Founders, Penelope Murdoch Simonson, former Grand President, and present Historian,



FOUNDERS DAY LUNCHEON was highlighted by Penelope Murdoch Simonson's talk which dipped briefly into events of the past. Pictured with Penny are Linda Irwin (seated) of Bradley U., toastmistress of the luncheon, and Patty Flanagan (Bradley), luncheon chairman.



OPENING NIGHT at convention featured a buffet dinner with a University of Illinois theme. Seated at the speakers' table are Donna Jordan Mamer (left) president of Champaign-Urbana alumnae and Mrs. Wittenberg. Standing left is Barbara Geiser, Omicron chapter president, and Dorothy Potter Swindell, chairman of the dinner.

was the main speaker. Hostesses were Beta Eta and Bradley alumnae chapters, with Linda Irwin (Bradley U.) serving as Toastmistress. Styrofoam circles of pink carnations holding a silhouette of a lady of the 1870's centered each table. Patty Flanagan (Bradley U.) was chairman of the luncheon.

Informal buzz sessions continued throughout the afternoon, breaking in time for delegates to change for the formal Opening Banquet, hosted by Gamma and Madison alumnae chapters. Charlotte Whalen (Wisconsin), toastmistress, set the mood for the "Wisconsin Woods" theme, which was carried out in the table decorations of pine trees and silver crescents. Chairman of the banquet was Virginia Hill Thayer (Kansas U. and Madison alumna).

Guest speaker, Mr. Sherwood Blue, president of Theta Chi Fraternity Foundation, gave the keynote address, stressing the importance of individual freedom, and charging his listeners to protect that freedom. The Grand Council's reception for Mr. and Mrs. Blue was held in the Governor's suite following dinner.

Wednesday, June 24

Fresh, young voices of the choir lent beauty and dignity to the impressive Memorial Service as tribute was paid to those

beloved sisters who have departed this life. Rho chapter of the University of Iowa presented the service, under the direction of Edith Herrin Watt, assisted by Karen Tucker (Memphis State) Ritual Song Chairman.

Sally Gray Cass served as reader, while candles were lighted for Memory, Love, and Influence by Frances Schrauger, Maryann Ruud, and Patricia Carlson, all of Rho chapter.

The Second General Session at 9:30 A.M. was devoted to revisions of the Constitution, By-laws, and Standing Rules.

It was Honors Day at convention and excitement ran high at the Royalty Luncheon when awards were announced. Hostesses were Gamma Gamma and Milwaukee and Fox River Valley alumnae chapters, with Elise Bossort Bell as chairman and Joanne Kohlhausen as toastmistress. The scene was set with royal purple satin pillows, topped by gold crowns, on each table. A special "Queen Bea" crown was presented to Bea Wittenberg, which she wore during luncheon.

After recognition of members of honorary societies, the following awards were made:

The Chancellor E. O. Haven Award for Scholarship—Theta (Denver U.), Alpha Phi (Colorado College), Alpha Theta (Vanderbilt), Beta Sigma (Washington State U.), and Beta Omicron (Oklahoma City U.). The latter two chapters are two-time winners, having received the award at the 1962 convention.

Alumnae Chapter Awards—Greatest percentage increase in membership: Birmingham, Ala. Largest paid membership: Kansas City, Mo.

Efficiency Award—Theta (Denver U.).

McCormick Medallion for outstanding chapter and individual activities—Alpha Omicron, North Dakota State.

Scrapbook Awards—Beta Kappa (Arizona State U.), first; Alpha (Syracuse U.), second; Lambda (U. of Washington), third. Honorable mentions went to Kansas U., Northwestern, and Puget Sound. In the alumnae chapter division: Cleveland, West, first; Northern Virginia, second; Phoenix, third. Honorable mention to Seattle.



GRAND COUNCIL RECEPTION for Mr. and Mrs. Sherwood Blue shows Mrs. Wittenberg greeting guests, while Mr. and Mrs. Blue look on.

Magazine Subscription Sales—

1962-63

Largest dollar production
Largest dollar increase
Largest dollar sales per capital

Alumnae *Greekletter*

St. Louis Beta Alpha
Tucson Beta Rho
Everett Beta Alpha

1963-64

Largest dollar production
Largest dollar increase
Largest dollar sales per capita

St. Louis Psi
Dayton Tau
Everett Beta Alpha

Settling down for the afternoon business session, delegates heard the Grand Council's presentation of the budget. An interesting report on Expansion was given by Mary Glendon Trussell, Director of Expansion, while Helen Berg Kline gave a brief travelogue on the Gamma Phi Beta 1963 European Tour. The Resolutions Committee report was given by Nadine Cullison Page, chairman.

At dinner, the theme, "Minnesota—Theatre of Seasons" was carried out in table decorations depicting spring baseball and the Minnesota Twins; summer sailing; fall football with



IT WAS A FAMILY AFFAIR for these mothers and daughters attending convention. Daughters (seated) and their mothers were, from left: Ann Guetzlaff (Minnesota) and Dorothy Bateman Guetzlaff (Wisconsin); Mary Kline Maley (Arizona U.) and Helen Berg Kline (Oklahoma U.); Sue Phillips Hirsch and Ruth Vetter Phillips (both of Iowa U.); Marjorie Myles and Gladys Hecker Myles (both of Washington U.); Earla Stieler

and Jean Orr Stieler (both of Michigan U.); Judy Jones and Betty Fornof Jones (both of Northwestern); Fran Voris and Frances Knight Voris (both of Illinois). A newly created mother-daughter combination was that of Betty Hutchison Hughes and her daughter Mary, who was initiated at convention, making them both members of Omicron chapter, University of Illinois.

the Minnesota Gophers; and winter, with snow by the foot instead of the inch, and the Winter Carnival. Kappa and Minneapolis-St. Paul alumnae chapters were hostesses, with Dorothy Bateman Guetzlaff (Wisconsin) as chairman.

Toastmistress Marjorie Anderson Adams introduced guest speaker Edith Huey Shelton of Alpha Phi. Mrs. Shelton's service to Alpha Phi as their NPC Delegate is matched only by her extensive community service. A skilled public speaker, she used a flannel board presentation and cited as the objectives of fraternity, the development of character, the promotion of scholarship, and the preservation of traditions. "We reach these objectives," said Mrs. Shelton, "through chapter programs, alumnae guidance, and group influence." She went on to point out that the fraternity or sorority seeks to develop the individual, not the masses; to be of service to others; to be a contributing citizen.

In brief informal sessions after dinner the alumnae discussed alumnae chapter organization, while collegiates met with alumnae advisers.

Skit Night found convention hall with standing room only, as collegiates and alumnae of the hostess provinces cavorted through their acts with professional aplomb. Thus a long, busy day ended with a laugh.

Thursday, June 25

But it was back to work, as the third Business Session brought reports from the Special Gifts committee, the Philanthropy Board, the Camp Chairman, the Magazine Chairman, and from the committee on the Sale of Notes on a National Scale.

Everybody got into the spirit of things at the Hootenanny luncheon. Donning red and white polka-dotted kerchiefs, guests enjoyed the folk singing of a trio imported from Iowa



HOW DO YOU WIN THE TOP SCRAPBOOK AWARD? Come to convention with a Scrapbook like this tucked under your arm! Carolyn Moore proudly displays the first place winner from her chapter, Beta Kappa at Arizona State U.

U., and joined in to sing about Tom Dooley and the Gamma Phi Folk song, written especially for convention. Karen Dybdal, Convention Song Chairman, had been warming up the delegates' vocal chords at mealtimes, and by Thursday they sounded pretty good! Hostess chapters were Rho, Cedar Rapids, Iowa City, and Waterloo, with Suzanne Phillips Hirsch (Iowa U.) as chairman.

Play Day afternoon found Gamma Phis swarming over the golf course, entering the putting contest, swimming, riding horseback, and generally enjoying the many facilities of the hotel. Meanwhile, back inside, some people were working. A business management conference was in session; the Foundation Directors held their biennial meeting; alumnae advisers held round table discussions; and the *Crescent Moon* staff continued to gather news. This excellent convention newspaper was delivered to delegates at breakfast each morning, which gave readers the opportunity to look over the day's events, check yesterday's happenings, and find what tomorrow would bring. Carnations to Editor Mary Jane Lundy, Assistant Editor, Gracee Palmer, and Reporters Cynthia Pfarrer, Carol Harrison, Kathie Spiss, Ann Mutrie, and Carole Johnson.

Continuing through dinner in a musical mood, Omega, Ames and Des Moines alumnae chapters paid tribute to Meredith Willson, local Iowa boy who made good, by featuring "The Music Man." Centerpieces were miniature instruments with carnations spouting from the horns, while the orchestra played tunes from the hit show. Marilyn Bird Albright and Marilyn Nelson Kern served as chairmen, with Marilyn Park Hawthorne as toastmistress. Introduction of the Convention committee was followed by the presentation of Grand Council.

Later in the evening, Convention Hall was the scene of the beautiful pledge and initiation service which brought into membership six new Gamma Phi Betas. They are: Annette Cacioppo, Gamma Lambda; Nancy Merret, Joann Calek,



OTHER AWARD WINNERS take a tip from Beta Kappa's winning entry, with Carolyn Moore seated left and Carolyn Andrews of Syracuse U. whose chapter, Alpha, took second place honors. Standing from left are Ann Herm, U. of Washington, third place winner in the Scrapbook contest; Kathleen Noe (Kansas U.) second place Newsletter; Sandra Humphrey (Bowling Green) first place Newsletter award; Pat Ames (Arizona State U.) which placed third in the Newsletter competition. Alumnae chapters which won in a combination Newsletter and Scrapbook contest were: First place, Cleveland West; second place, Northern Virginia; third place, Phoenix.

Royalty Awards Luncheon



Chancellor E. O. Haven Scholarship Awards

Proudly bearing the golden crowns signifying the pinnacle of academic achievement are delegates from the five chapters named as Haven award winners. From left are Mary Melton, Alpha Theta, Vanderbilt U.; Barbara Miller, Beta Omicron, Oklahoma City U.; Marcia Irving, Alpha Phi, Colorado College; Melissa Jones, Beta Sigma, Washington State U.; Robbie Birney, Theta, Denver U.



Admiring the golden crown, and wearing one especially designed for her, Grand President Bea Wittenberg chats with the Royalty luncheon hostesses, Elise Bossort Bell, Milwaukee, chairman, and Joanne Kohl-hagen, toastmistress.



Robbie Birney holds the handsome Efficiency award plaque won by her chapter, Theta, Denver U. Looking on is Ene Koivastik of Alpha Omicron, North Dakota State, whose chapter won the McCormick Medallion for Activities.

Marty Hutchens, Gunta Lapsa, and Mary Hughes, all of Omicron. The service was presented by Omicron chapter under the direction of Edith Herrin Watt, International Ritual Chairman.

Friday, June 26

Important business of the Fourth General Session included the report of the Nominating Committee by Betty Gold Malkerson (Minnesota); a report of the Gamma Phi Beta Foundation by its president, Delphine Johnston Andrews (Michigan U.); and the Resolutions Committee's final report.

Friday's luncheon, hostessed by Chicago West Suburban and Northwest Suburban, and Aurora alumnae chapters, had "Friendship" as its theme. Chairmen were Shirley Johnson Christopher (Northwestern), who also served as toastmistress, Sally Worst Bloom (Illinois), and Betty Bruner Buckman (UCLA). Table centerpieces were blocks of silvered balsa bearing silver letters of the Greek alphabet. Guests were seated according to their chapters and received fresh miniature orchids as favors.

At the final afternoon General Session, a report of the Credentials committee was followed by election of officers. A

Initiated at Convention



A rare honor came to these members as they were initiated into Gamma Phi Beta at Convention and received their badges from Grand President, Beatrice Hill Wittenberg. Left seated is Annette Cacioppo (Louisiana State U.) and Nancy Merret (Illinois). Standing are Joann Calek, Marty Hutchens, Gunta Lapsa, and Mary Hughes, all of Omicron chapter, Illinois.

unanimous ballot was cast for the slate presented earlier in the day, and a standing ovation was given to the new members of Grand Council who will guide Gamma Phi Beta through the next biennium.

With the reading of Scriptures: Matthew V; 13-17, the 51st International Convention was adjourned.

Entering the banquet hall on this last evening of convention, guests found the decor in perfect keeping with the theme "Symphony in Pink." Tall pink tapers glowed in a circular setting of pink carnations on each round table, while the speakers' table was skirted in pink satin and net, and bore long, low carnation arrangements interspersed with silver candelabra. The soft glow of candlelight served to enhance the charm of the formally-gowned guests. At each place, gift-wrapped in pink and white, was the banquet favor . . . a silver bread and butter plate with the Gamma Phi Beta monogram engraved in the center. Hostesses for the banquet were Epsilon, Evanston-North-Shore and Lake County alumnae chapters, with Polly Grove Haliday (Alpha Sigma and Epsilon) serving as chairman.

Following introductions of honored guests, gift presentations from the Grand Council were made. To Penelope Murdoch Simonson was given a heavy gold charm bracelet with two handsome charms, one for her Grand Council service and the other for her service as Historian, in compiling and publishing the 1962 edition of the History of Gamma Phi Beta.

A second charm bracelet, presented in absentia, was for Elizabeth Fee Arnold, former Grand President and NPC Delegate. Since she was half way around the world in the Philippines, Kay Trostle, Province II Collegiate Director, accepted the gift for her.

The beautiful McCormick Medallion was formally presented by Aleene Carter Thieme to Ene Koivastik, delegate from Alpha Omicron chapter at North Dakota State University.



Providing initiation service music was the trio of Betty Minto, president of Gamma Zeta, East Texas State; Jean Fletcher, Alpha Zeta, U. of Texas; and Karen Tucker, Gamma Alpha, Memphis State, who is Ritual Song Chairman. She also directed the Memorial Service choir which included this trio along with Connie Sachse, Susan Lee Halsted, Patty Flanagan, Carolyn Harshbarger, Sandy Miller, Margie Myles, Beverly Bowers, Vicky Olian, and Dianne Dettmer.

ALLEGRO . . . ANDANTE . . . SCHERZO . . . RONDO!
"The symphony, not unlike Gamma Phi Beta, is composed of four distinct units . . . each perfectly attuned to the other . . . each constituting a necessary part of the whole, grand design." Developing Gamma Phi Beta's Symphony in Pink were Barbara Burns Hiscock, Noreen Linduska Zahour, Ene Koivastik, and Jocelyn Birch Burdick from whom the true spirit of Gamma Phi Beta flowed in their thoughtful remarks to enfold every listener.

Beatrice Hill Wittenberg presented the Grand Council-Elect, and Orra Spencer Reid, new Grand President, responded with her hopes for unity and progress in the dynamic decade ahead.

Closing with the Mystic Circle, 345 Gamma Phi Betas joined hearts and hands in a renewal of their vows to the Sorority, each dedicated to meeting the challenges of the future and lending her best efforts to the growth and prosperity of Gamma Phi Beta International.

* * *

To capture the excitement and magnitude of an international Gamma Phi Beta convention through words and pictures is an exacting chore, and one never quite fulfilled. Only by being there can one really know Gamma Phi Beta International . . . its spirit, its heritage, its accomplishments, its pattern for the future, and above all, its wonderful people.

Moved by the inspiring atmosphere of convention, one collegiate had this to say: "I know that I speak for all collegiate members here at convention when I say I have never been privileged to associate with women who are so poised, charming, intelligent and so very, very attractive, as those alumnae members here tonight. Thank you all for the wonderful example of femininity and womanhood."

Would that every member of Gamma Phi Beta could attend at least one International Convention! You are all invited, you know, and the next biennial gathering will be at the Arlington Hotel, Hot Springs, Ark., June 19-25, 1966. Your hostesses will be Greek-letter and alumnae chapters of Arkansas, Kansas, Missouri, and Oklahoma.

Alumnæ Awards



Orra Spencer Reid, Alumnæ Vice President, presents the award for the largest paid membership in an alumnæ chapter to Mary Stout Firner (Kansas), delegate from Kansas City, Mo. Greatest percentage increase in membership was achieved by Birmingham, Ala. alumnæ chapter.

Alpha Phi Member Is Dinner Speaker



Edith Huey Shelton (center), NPC Delegate of Alpha Phi, addressed convention at Wednesday's dinner. Hostessed by Kappa and Minneapolis-St. Paul alumnæ chapters, Dorothy Bateman Guetzlaff (left) served as chairman, with Marjorie Anderson Adams as toastmistress.

Magazine Awards



Salesmen par excellence in four collegiate chapters bring home the prizes in the Magazine Subscription Sales contest. From left are Virginia Harris of Beta Rho, Colorado U., winners of the 1962-63 largest dollar increase; Tomie Marlar of Tau, Colorado State, winners of the 1963-64 largest dollar increase; Betsy Spencer of Beta Alpha, USC, winners of largest dollar production in 1962-63, and largest dollar sales per capita for both periods; Judy Hall of Psi, Oklahoma U., winners of this year's largest dollar production.



In the Magazine Subscription sales contest for alumnæ chapters, Mildred Bailey Kramer, left, (Indiana U.) accepts award for Dayton, while Patricia Davies Newcomb (Washington U.) accepts for St. Louis.

Funtime At French Lick!

Skit Night by collegiate delegates of Provinces V and VI (with some notable assistance by the Province Directors) provided enough laughs for the whole week!

And on Play Day, guests swam and sunned, golfed and rode horseback, and thoroughly enjoyed the many resort facilities provided by the hotel.



Cast members for Skit Night take a bow, in full costume. Front row from left are Barb Geiser and Sally Eastland of Omicron's "Betty Coed" act; Evelyn Fust and Susan Jeffries of Epsilon's "Old Time Movie"; Virginia Roberts of North Dakota U. who was either Tweedle Dee or Tweedle Dum; Pat Carlson of Rho's "Vaudeville Review." Standing are Ann Broshar and Mary Jane Monnig, Province Alumnae Directors of V and VI; Pat Lovshin, Wisconsin; Rosemary Mathews, Manitoba; Jane Stiedemann, Wisconsin; Ginny Holland and Gail Edwards, Province Collegiate Directors of V and VI who did the cake walk (or was it the twist?) down the aisles with lighted sparklers atop the cakes!



"Schnitzelbank" featured guitar-playing Karen Dybdal (North Dakota U.), Evon Bolstad (Minnesota), Sue Lundeen (Moorhead State), and Ene Koivastik (North Dakota State).



Popular spot after sessions and on Play Day was the Cabana pool. Cooling off here were, from left, Joice Morrall (San Jose), Patricia Hallin (Oregon U.), Vicky Olian (Washington U.), Marilyn Francis and Sue Wagenknecht (both of Missouri U).

A ride through French Lick's surrounding hills was enjoyed by Virginia Harris and Carol Cobb of Colorado U., and Carolyn Sanford of Oregon U.

Carnation Banquet Climaxes Convention

Formal presentation of a new award, the McCormick Medallion, was a high point of the final banquet. Aleene Carter Thieme, Collegiate Vice President, presents the handsome plaque to Ene Koivastik, delegate from Alpha Omicron chapter, North Dakota State University.

An award for outstanding chapter and individual activities, the McCormick Medallion, presented by Mr. and Mrs. Charles P. McCormick, will be awarded biennially at convention. Mrs. McCormick is the former Anne Wolman, Zeta and Baltimore chapters, and Mr. McCormick is a Phi Gamma Delta.

Team-play, on the field and in the plant, has become a McCormick and Company byword. Mr. McCormick once wrote, "If team-play spirit can be engendered and developed in youth, then this, fused with the wisdom of maturity, becomes an invincible combination."



FOUR GRAND PRESIDENTS were seated at the speakers' table for the Carnation banquet and hardly need an introduction except to new members. From left they are Penelope Murdoch Simonson, Beatrice Hill Wittenberg, Orra Spencer Reid, and Betty Wheeler Olsen.

FOUR SPEAKERS developed the Carnation Banquet theme, "A Symphony in Pink." They were Ene Koivastik, speaking for the collegiates; Barbara Burns Hiscock who told of our philanthropic services; Ardis McBroom Marek, toast-mistress; Jocelyn Birch Burdick, giving the charge for the future; Noreen Linduska Zahour, who spoke of the importance of ideals in a materialistic world.



The Grand Council of Gamma Phi Beta



Gamma Phi Betas who will serve as members of the Grand Council for the coming biennium are pictured on the final night of the 51st Convention. Left, seated, is Eleanor B. Sieg, Secretary-Treasurer, and retiring Grand President Beatrice Hill Wittenberg who returns to Grand Council as NPC Delegate. Standing are Virginia Forsyth Vint, Alumnæ Vice President; Barbara Burns Hiscock, Collegiate Vice President; Orra Spencer Reid, Grand President; and Mary Glendon Trussell, Director of Expansion. Elected to serve as Director of Finance is Bette Egbert, pictured below, who was unable to attend convention.

Bette Heflin Egbert Director of Finance

Although not in attendance at convention, Bette Heflin Egbert has such a considerable background in finance that she was the perfect choice for the Grand Council position of Director of Finance.

A graduate of the University of Arizona, Bette has for the past 15 years been a member of the Alpha Epsilon chapter Building Corporation, serving as treasurer of the Corporation and chapter financial adviser for the last nine years.

Past president of the Trowel and Glove Garden club, Bette presently is chairman for the club's project of landscaping and planting blooming flowers at the Arizona Children's Home. An important part of her life is the Broadway Christian Church which she serves as Deaconess.

Family life centers around husband, Henry, an SAE and School Administrator, and daughter, Helen, who enters the University of Arizona this month as a freshman.



Bette Heflin Egbert
(Mrs. Henry D.)

Our Rights Are Challenged . . . Our Decision Is Made

DEAR SISTERS IN GAMMA PHI BETA—

We live in this period of unequalled experimentation, conflict, and decision. We perform the experiments. We resolve the conflicts. We make the decisions. Our Sorority is exempt from none of these. Gamma Phi Beta delegates to the 51st International Convention made a decision to resolve one of the major conflicts the fraternity system has faced and to allow further experimentation in the future. Every Gamma Phi Beta will want to share and support this decision.

Let us begin, then, with the resolution that received a unanimous affirmative vote.

"WHEREAS, Gamma Phi Beta has existed for ninety years as a private, voluntary social organization, embracing both collegiate and alumnae members, working together in a closely-knit, family type relationship to develop the aims and goals of our Founders, and

"WHEREAS, Continuous and well organized pressures are being exerted to alter the fundamental structure of our membership selection procedures, enforce progressive stages of local autonomy, and thereby drive a wedge between our alumnae and Greek-letter members, therefore

"RESOLVED That we reaffirm the reciprocal relationship which we have always enjoyed between Greek-letter and alumnae members with respect to membership selection and international solidarity."

You may wonder why the Convention was concerned with such a resolution. Or, perhaps, you have been involved with the threat to the sorority system and have decided the time has come to do something. To be concise, the fraternity system is being put under a great deal of pressure to sign "anti-discrimination" statements. These demands have come to Gamma Phi Beta in varied lengths and two contrasting types.

The first type requests clarification of our policy on membership selection. Since 1957, similar statements have been presented to some forty administrators which include the following: CALIFORNIA, the University of California, the University of Southern California, the University of California at Los Angeles, California State College at Long Beach, San Diego State College, San Jose State College, the University of the Pacific; COLORADO, the University of Colorado, Colorado State University, Denver University; IDAHO, the University of Idaho; ILLINOIS, Bradley University, Lake Forest College; INDIANA, Indiana University; IOWA, Iowa State University, the State University of Iowa; KANSAS, Kansas State University, the University of Wichita; MARYLAND, the University of Maryland; MASSACHUSETTS, Boston University; MICHIGAN, the University of Michigan, Michigan State University; MINNESOTA, Moorhead State College; MISSOURI, the University of Missouri; NEVADA, the University of Nevada; NEW YORK, Syracuse University; OHIO, the Ohio State University, Bowling Green State University, Kent University, Miami University at Oxford, Ohio Wesleyan University; OREGON, the University of Oregon, Oregon State University; PENNSYLVANIA, Pennsylvania State University; TEXAS, Midwestern University; VERMONT, the University of Vermont; WASHINGTON, the University of Washington, Washington State University; WISCONSIN, the University of Wisconsin; BRITISH COLUMBIA, the University of British Columbia.

Gamma Phi Beta has consistently answered such requests with the following statement:

"Gamma Phi Beta has no clauses in its international Constitution and Bylaws which place restrictions in the selection of members because of race, religion or national origin.

Our chapters are free to choose their members from among the many who are endorsed."

The second demand is a direct challenge of our right to remain a private international organization. Here is a sample statement:

"I hereby certify that the *student members* of _____ Chapter of Gamma Phi Beta are free to choose and accept new members without discrimination as to race, religion, or natural origin." (Italics have been added for emphasis.)

The distinction between our statement of clarification and this demand for policy revision is rather glaring, isn't it? These are the schools which have presented our chapters with statements of this type: the University of California, the University of California at Los Angeles, the University of Southern California, San Diego State College, California State College at Long Beach, San Jose State College, the University of Wisconsin, Pennsylvania State University. Although each has a different wording and a different time limit, the implications of these certificates are the same.

We have two options. We can allow our chapters to function as they have successfully for ninety years or we can sanction the formation of locally autonomous groups.

As you can see by the resolution passed at Convention, Gamma Phi Beta does not wish to sign such statements. Let us discuss three basic reasons which influenced the Gamma Phi Beta decision.

The first concerns a series of steps. Several years ago, a copy of a carefully plotted program appeared on a campus and was sent to Eileen Blain Rudolph, National Panhellenic Conference Delegate for Delta Delta Delta, and was later published for distribution. This program included the following:

"Step No. 1—Arouse cognizance of racial and religious discrimination of the campus among the student body, in housing, social organizations such as fraternities and sororities, faculty, campus organizations and athletics.

"This can best be accomplished working through the medium of the daily or weekly campus paper. Militant sympathetic leadership help in student government, student senate or council as representing the entire student body to the administration of the university or college.

"Assistance in background material, bibliographies, films, recordings can be obtained without charge from U. S. National Students (sic) Association, Anti-Defamation League of B'nai B'rith, National Committee on Fraternities and Sororities in Education, National Association (sic) the Advancement of the Colored People, Urban League, American Jewish Committee.

"Step No. 2—When recognition that discrimination exists in any area is established and is a topic of general discussion among the student body, a program can readily be developed for administration action.

a) Campus organizations should agree to have no discriminatory clauses self-imposed on color, race or creed in addition to any selectivity restrictions of their own national organization.

b) Petition the administration department governing student organizations to bar establishment of any new organizations on the campus which have any discriminatory membership requirements.

c) Local groups should be required to notify their central organizations that they are not in sympathy with membership selectivity on the basis of race, color or creed,

and inspired to work within their national structure to have such clauses deleted.

d) Gentleman's agreement in the unwritten laws on membership qualifications must be abolished, but first express provisions must be eliminated following steps No. 1 and No. 2.

"Step No. 3—In natural sequence, work to have university administration set a deadline date for all organizations on campus to remove restrictions based on race, color or creed or lose recognition on the campus.

"Step No. 4—As a criteria (sic) to prove no unwritten laws governing membership, campus groups can prove their compliance by integrating members from minority groups without protest from their national organization.

"Step No. 5—Potential goal is complete integration or absorption by all social groups of all students who are desirous of affiliating with the various groups and organizations on campus."

The end result of this program would be one hundred percent pledging—or complete obliteration of the fraternity system as you and I know it. You can see that policy restricting certificates like the sample which was quoted would put a chapter to step three with steps four and five in the probable future.

It would be naive to think this couldn't happen. In the fall of 1963, Portland State University's six Panhellenic chapters were given the option of following step four or being suspended and thereby losing administrative recognition. Because all groups refused to follow step four, they were suspended and are no longer recognized on that campus.

Alpha Psi Chapter of Gamma Phi Beta faced a decision in 1961. Our chapter, and the other four NPC sororities at Lake Forest College, were given an ultimatum demanding local autonomy which all refused to accept.

The Convention acted to avoid this first reason—undue pressure for local autonomy. Through this Convention action, the privileges of reasons two and three will be preserved. These privileges include the recommendations system and our privilege of belonging to a private social organization.

We belong to an organization of well over 43,000 members. Each of us has an equal opportunity to endorse prospective members of our sorority. To maintain this privilege we have a

recommendations system. You have to have identification to cash a check, references to get a summer job, a transcript to be accepted in graduate school. Gamma Phi Beta has the equally justifiable privilege to obtain such endorsement of character before selecting a new member. Our alumnae endorsement form lists these six qualifications:

"Good character

Wholesome family background

Scholastic ability

Ability to assume financial responsibility of membership

Contribution to prestige of Gamma Phi Beta with consideration of special talents

Attractive personality."

On what grounds could any administration or group question these qualifications?

The third reason is most important of all. Gamma Phi Beta is a *private, social organization*. We are part of the unique social fraternity system of North America. For well over two hundred years this system has aided its members and made major contributions to the colleges of the United States and Canada. Obviously, we have no right to claim past laurels and achievements as reasons for existence. The fraternity system and Gamma Phi Beta must make continually important contributions to academics, to philanthropies, to ethical standards. As long as we continue to make these contributions it must remain just as obvious that no group or power has the right to challenge our existence. If our right to selection of members is challenged, the same statements can be issued to the Baptist Student Union in Abilene, Texas, or the D.A.R. in Quincy, Massachusetts, or the Lions Club in Sioux Falls, South Dakota.

These are three reasons for our Sorority's decision. As a private organization we are protecting our right to select our own members. Without this right, we would not have Gamma Phi Beta. At best, we would have college girl clubs—each with its own rules, its own shaky future. With this right, Gamma Phi Beta will continue her international advancement. The Convention has aided each of us to make a brave and wise decision—the only decision that will allow Gamma Phi Beta to progress.

In — — —

JUDY CONKLIN

Orra Spencer Reid

*International Grand President
Grand Council*

A Message from the President

When this issue of THE CRESCENT reaches you, your new Grand Council will have been in office just about a month, too short a time to have accustomed ourselves to our new roles or to have taken action on the matters before us. The necessary files have been transferred to new officers; every effort has been made to have the transition as smooth as possible with no interruption in the work of any department.

The many messages which have come to me from all parts of the country since Convention have brought encouragement, good wishes and valuable suggestions. Even more significant are the promises of hard-working support and the affirmations of unity. There are no obstacles too great for us to surmount if our hands and hearts are joined.

Convention decisions have pointed the way, your officers are prepared to implement those directives; we are honored by the trust placed in us and it will be our hope and aim to guide the destinies of Gamma Phi Beta as you wish us to during the next biennium.

ORRA SPENCER REID





Honor Roll

The Four Founders—

Helen M. Dodge Ferguson
Frances E. Haven Moss

E. Adeline Curtis Curtis
Mary A. Bingham Willoughby

- Blanche Shove Palmer, Alpha, for establishing our Endowment Fund.
Lindsey Barbee, Theta, for developing a magazine of which we may be justly proud.
Lillian Thompson, Beta, for helping to organize National Panhellenic and for maintaining over a long period of years Gamma Phi Beta's high position in that organization.
Carrie Morgan, Gamma, for instituting our expansion program.
Katherine Taney Silverson, Kappa, for her work as the first chapter visitor.
Alice Camerer, Rho, for organizing the work of the International Treasurer and developing it over a long period of years.
Charlotte Robertson White, Phi, for organizing and developing our Central Office until it is considered one of the best in Panhellenic circles and a model for others.
Kittie Lee Bishop Clarke, Theta, for providing the basis for our International Philanthropy for underprivileged children and guiding its progress among our chapters for many years.
Rachel Vrooman Colby, Eta, for constructive work upon reorganization and recommendations which proved invaluable.
Ruth Genung Ord, Eta, for the alumnae recommendation system.
Nina Gresham, Omicron, for compilation of the first Pledge Manual.
Florence Stott Sullivan, Gamma, for organization of the Finance Statistical Bureau which was later combined with the office of Chairman of Finance.
Alice Wieber Fitzgerald, Beta, for the innovation of the Traveling Secretary into our system of government.
Beatrice Locke Hogan, Nu for originating and furthering Founders Day gatherings on an International basis.
Sarah Preston Finley, Kappa, for compilation of the first Province Director's and Housemother's Manuals.
Penelope Murdoch Simonson, Eta, for her long and notable service to Gamma Phi Beta, for her authorship of the first Gamma Phi Beta Housing Manual and for her promotion and editorship of the first Gamma Phi Beta Handbook, and especially for originating and implementing the Loyalty Pledge.
Margaret Marr Marvin, Theta, for originating and establishing the Province Alumnae Secretary project and for devising plans to stimulate the increase in Founders' Day contributions to the Endowment Fund.
Evelyn Gooding Dippell, Omicron, for her lasting contribution to Gamma Phi Beta in writing our Ritual Handbook and the pamphlet, "Letter to Parents of Pledges."
Ruth Bartels Fox, Epsilon, for creating and editing the first issue of the *Crescent News*.
Gertrude Comfort Morrow, Eta, for designing the coat of arms of Gamma Phi Beta.
Margaret Meany Younger, Lambda, for creating and developing the Province system for Gamma Phi Beta.
Lois McBride Dehn, Lambda, for writing the first Manual of Council Procedure, and for setting up the plan to increase the Endowment Fund by a payment of \$5.00 for members initiated prior to 1934.
Elsie Frisbie Norman, Sigma, for composing the words and music of the "Recessional" used in our memorial service.
Marguerite Streeter Hornung, Psi, for originating the idea for the International Golden Crescent Award.
Olive Gallatin Picard, Alpha Epsilon, for writing the Manual for Province Alumnae Directors.
Mary T. McCurley, Zeta, for compiling and editing a handbook entitled "This Is the Gamma Phi Beta Story."
Ruth Folwell Studley, Rho and Lambda, for developing the Gamma Phi Beta Magazine Agency.

The 51st International Convention of Gamma Phi Beta approved the last three additions to the Honor Roll.

Trojan Spirit Prevails At Southern Cal

Among America's academic giants, none is experiencing a more dramatic or dynamic period of emergence and development than the 84-year-old University of Southern California, oldest and largest independent, coeducational University in the West.

With impetus from its Master Plan, USC is moving swiftly forward under the direction of its seventh president, Dr. Norman Topping, who has called for "excellence with vigor and without compromise."

New buildings, rising on USC's campus at a surprising rate, are only one facet of the new image, behind which surges a rededication to enriching academic goals in keeping with the University's distinguished history of contributions to American education.

USC's Master Plan has two principal objectives:

- Able and eager students, wise and dedicated professors, imaginative and stimulating courses of study.
- The facilities necessary to make this possible.

Giant steps already have been taken toward achieving these objectives. Emphasizing excellence, USC is constantly elevating already high enrollment standards with the result that of those freshmen entering in the fall of 1963, approximately 88 percent had B grades.

Seeking the truly gifted scholar, USC inaugurated its Trustee Scholar Program in 1963, bringing to its campus the vanguard of 40 students of outstanding capabilities and promise.

As quickly as feasible, USC expects to increase its full-time faculty by as much as 50 percent, while adding junior faculty to reduce the number of part time instructors.

Among outstanding new faculty already attracted to the University in several disciplines are Maurice Pryce, as chairman of the Department of Physics; Myles Maxfield, Director of the Biophysics Program; Gerhard Tintner, Economics; John Laufer, in the School of Engineering, and Paul Weiss, School of Philosophy.

Jascha Heifetz, Gregor Piatigorsky and William Primrose joined the faculty of the School of Music two years ago to conduct master classes in USC's new Institute for Special Musical Studies.

Under a far-reaching curriculum revision plan, the University is abolishing course credits in an academic streamlining which will be completely operative this fall for the College of Letters, Arts and Sciences and the Graduate School. This involves the institution of a four-course student program for each semester and the elimination of unduly specialized or fragmented courses from the curriculum.

In keeping up with the tradition and spirit of USC, Beta Alpha chapter of Gamma Phi Beta has also stepped up its programs of activities and educational growth. Chartered in September, 1938, Beta Alpha chapter was number fourteen of the nineteen sororities which have at one time or another been a part of Southern California's campus.

This past year the Gamma Phis have played a part in all activities both on the row and on campus. Both the junior and senior heads of Women's Judicial Court were Gamma Phis as also was the president of USC's school of education. Beta Alpha members also participated in both of the scholastic, honorary organizations on campus and belong to such national groups as Spurs, Mortar Board, and Amazons, with officers on the Panhellenic Council.

A new tradition was started this year at the Beta Alpha Orchid Ball and that was the selection of the Gamma Phi Beta Man of the Year. The annual dance, held at the Wil-

shire Country Club, ended with the crowning of Tom Lile, selected from among eight contestants all of whom were chosen for their spirit, personality and interest not only in the Gamma Phis but also in USC.

The USC 1964 Song Fest held at the Hollywood Bowl also put the Gamma Phis out in front for we won first place in mixed division and captured the trophy with the theme, "Songs from childhood."

Throughout the past 26 years Beta Alpha chapter has become an integral part of USC. Its membership has steadily been rising as well as its activities and scholarship. If ever the chance comes to visit our campus, the doors of Beta Alpha will always be open.

SUSAN PATTERSON



Pursuit of excellence and enterprise in education at USC is matched only by its outstanding athletic achievements which include five national collegiate sports championships in 1963. Their famous block section at football games always includes some Gamma Phis.

Winner of Barbee Fellowship Announced at Convention

The Lindsey Barbee Fellowship has been awarded to Lee Ann Cauley of New York City, a Gamma Phi Beta member from the University of Vermont. She will attend Simmons College in Boston to do graduate work. She was graduated from Vermont in 1963 and since that time has worked as Case Aide in the Cerebral Palsy clinic. She has also received from the National Health Foundation a grant of \$500 for each of her last two years in college and \$500 for each of her two years in graduate work coming up.

She served as House President of Gamma Phi Beta, was a member of Staff and Sandal, junior honorary and also a member of the synchronized swimming team.

Welcome to Gamma Mu, Moorhead State College



A memorable moment in Moorhead was the presentation of the Gamma Phi Beta charter by Grand President Beatrice Hill Wittenberg to Gamma Mu's chapter president, Sue Lundeen. Beaming approval at left are Gail Edwards, PCD, Mary Jane Monnig, PAD, and Edith Herrin Watt, International Ritual Chairman.

As each new chapter brings added strength, vitality, and enthusiasm to Gamma Phi Beta, so Gamma Mu chapter at Moorhead State College, Minnesota, brings her gifts to the Sorority.

A very gala weekend for Fargo-Moorhead alumnæ was that of April 25-26 when the new chapter was installed. Festivities began at the airport as the new initiates and collegiate members of Alpha Omicron at the University of North Dakota joined Karen Tucker, Traveling Secretary, and Gracee B. Palmer, Supervisor of the Colony, in greeting Beatrice Hill Wittenberg, Grand President, and Edith Herrin Watt, International Ritual Chairman, with banners and songs.

An informal meeting on Friday evening gave Mrs. Wittenberg the opportunity to greet all colony members. Saturday morning interviews with each candidate for membership were followed by a luncheon at Kise Commons. Installation ceremonies were conducted at Faith Methodist Church at 1:00 P.M., followed by a model chapter meeting, both conducted by Alpha Omicron chapter members under the direction of Mrs. Watt.

Saturday night, amid flowing fountains filled with pink carnations, over 100 Gamma Phi Betas joined together to wish the new chapter success, and to enjoy a sumptuous dinner. The atmosphere was very festive as the congratulations poured in, and also very inspiring as Mrs. Wittenberg addressed the new initiates.

Attending Faith Methodist Church on Sunday in a body, the initiates were later guests of honor at a beautiful reception held at the Sun Lounge in Dahl Hall on the campus. Nearly 250 guests, including faculty members, students, and townspeople attended the reception, in spite of a spring blizzard.

Receiving with Mrs. Wittenberg and Mrs. Watt were Dr. John J. Neumeier, President of the college and Mrs. Neumeier; Mrs. Eileen Hume, Dean of Women; Mary Jane Monnig, Province VI Alumnæ Director; Gail Edwards, Province VI

Collegiate Director; Ene Koivastik, president of Alpha Omicron; Sue Lundeen, president of Gamma Mu, and the two special initiates, Mrs. Marvin Geib, and Mary Montgomery, faculty adviser.

A thrilling climax to many weeks of preparation, it was a weekend that won't soon be forgotten by any of the Gamma Phi Betas who attended. The love with which Mrs. Wittenberg surrounded us all was truly that of sisters in Gamma Phi Beta.

GRACEE B. PALMER



Dean of Women, Eileen Hume, and President John J. Neumeier of Moorhead State College offered a warm welcome to the new chapter of Gamma Phi Beta. Said Dean Hume: "The girls will now be looking to bigger horizons, as they will be part of a bigger unit. Any national sorority has firmer discipline as the girls must meet national requirements."



Telegrams and letters of congratulations from Gamma Phi Beta chapters across the country poured into Moorhead, as Gamma Mu chapter at Moorhead State College was installed April 25. Exhibiting some of them are, from left, Mrs. Ellend J. Palmer, supervisor of the colony; Karen Tucker, Traveling Secretary; Mary Glendon Trussell, International Director of Expansion.

(Photo, courtesy of the *Fargo Forum*.)



Charter members of Gamma Mu chapter of Gamma Phi Beta Sorority. In the front row (left to right) are Karen Tucker, Memphis, Tenn., traveling secretary; Sue Lundeen, Fargo, president of the new chapter; Mrs. John C. Trussell, Lake Forest, Ill., national director of expansion and Mrs. Ellend J. Palmer, Fargo, local expansion director. Second row are Mary Erickson, Moorhead; Judy Kotte, Moorhead; Linda Kragnes, Moorhead; Judy Olson, Rockford, Ill.; Sandra Haug, Moorhead; Alice Kinsella, Moorhead, and Elizabeth Beyer, Fargo. Third row are Dian Simison, Moorhead; Mary

Gotta, Moorhead; Judi Jo Johnson, Moorhead; Kay Dale, Fargo; Ruth Poels, Moorhead; Mary Gainor, Fargo; Lois Amundson, Moorhead; Jacquelyn Harris, Detroit Lakes; Katherine Mosleth, Long Prairie and Beth Byhaug. In the back row are Cheryl Emery, Moorhead; Ann Domek, Moorhead; Carole Haugo, Waubun; Jane Parker, Detroit Lakes; Mary Norgren, Alexandria; Margie Eckenberg, St. Louis Park; Linnea Brandenburg, Alexandria; Renee Larson, Moorhead, and Karen Malmgren, Alexandria.

(Photo, courtesy of *Red River Scene*, Moorhead, Minn.)

GRAND COUNCIL APPOINTMENTS

LEE GIBSON COLLISON *Province VIII Collegiate Director*

Lee Gibson Collison, Rollins, has been named Province VIII Collegiate Director. A graduate of Rollins, she received her M.A. from the University of Florida and presently resides in Winter Park, Florida, where she has served as president of the Orlando-Winter Park alumnae chapter.

Her activities in the community include membership in the Orlando chapter of NSDAR, of which she is a Past Regent and is presently Florida State Public Relations chairman for this group; she is president of Christian Temple Manor Chapter of the Colonial Dames, 17th century, and a member of Dames of the Magna Carta, New England Women, and Colonial Dames of America. She was selected as outstanding Junior Mrs. DAR for the state of Florida this year.

Lee's husband, Harry Warren Collison, is also a graduate of Rollins and a physicist who is District Manager for Data Control Systems, Inc. They are the parents of a six-year-old son.

Her hobbies of collecting antiques and gardening may suffer some, but Lee looks forward to her work with the collegiate members of Province VIII as she begins her fall tour of the chapters.



Mrs. Collison



Mrs. Figge

BEVERLY MENZ FIGGE *Alumnae Associate Editor, The Crescent*

Proving that sorrows can be replaced with joys, we bid farewell to Jeannette Naglestad and warmly welcome Beverly Figge as the new Alumnae Associate Editor of *THE CRESCENT*.

Beverly Menz Figge, Omicron '56, majored in Elementary Education and after her marriage moved to San Francisco. While her husband Fred H. Figge served as a Naval Officer there, she taught kindergarten for one year in San Lorenzo. She retired to begin her own family which now includes three daughters, age 3, 5, and 7. Her husband is an accountant with Arthur Young and Company in Chicago. They have lived in La Grange since 1958.

Bev modestly lists her accomplishments in both church and P.T.A. but Chicago West Suburban Gamma Phi Beta alumnae who observed her term as president of the group cannot strongly enough applaud her zest, her thoroughness and above all, her Gamma Phi Beta charm.

Bev's primary duty will be to edit alumnae chapter letters and it is hoped that every alumnae chapter correspondent will note her name and address on page one of this issue and have chapter letters in her hands by October 1 for the December issue of *THE CRESCENT*.

It is difficult to express your Editor's deep appreciation to Jeannette Naglestad for the loyal, devoted service she has rendered over the past several years. Gamma Phi Beta's loss will be education's gain as Jeannette launches a new career in the teaching field in California.

Other Grand Council appointments are:

WINNIFRED SCHUMACHER HAWKINS
Province IX Collegiate Director

MARY JO FOREST COPENHAVER
Province VII Collegiate Director

Tea Honors Retiring Grand President

Five hundred southern California sorority women gathered at the home of Marguerite Streeter Hornung (Oklahoma U.) in Los Angeles April 29 to honor retiring International Grand President, Beatrice Hill Wittenberg.

Attending the gala tea were Panhellenic alumnae presidents and delegates, active chapter Panhellenic presidents, and delegates from USC, UCLA, and Long Beach State College together with Gamma Phi Beta alumnae. Dorothy Haines Winans (UCLA) was chairman of the event sponsored by the Inter-City Council. Assisting were Elizabeth Chambers Huck, Loray Jenkins Repp, and Dorothy Burrell Zeller, all of UCLA's Alpha Iota chapter; Beverly Smith Gosnell (San Diego State), Una Mae Brunskill Naulty (USC), and Mrs. Frank Meister, Council president.

International officers serving at the lavishly appointed tea table were Mary Garvin Schuster, June Mahon Meader, Dorothy Swatzlander Herold, Edith Doughty Hindley, Angela Funai Lombardi, Ruth Tucker Dawson, and Edith Herrin Watt.

Climaxing the tea, the guest of honor was presented with an engraved sterling silver jewelry box and a green chenille beehive. The beehive signified "Our Queen Bee" which Mrs. Wittenberg was fondly called by Los Angeles area Gamma Phis. When she initiated her reign as Grand President, Bea had received a miniature beehive, so the larger replica she received at the tea had special significance.



Among San Fernando Valley alumnae attending the tea for Bea Wittenberg were from left, Dorothy Burrell Zeller, Dorothy Haines Winans, chairman, Mrs. Wittenberg holding the symbolic chenille beehive, Lucretia Stephens Hegewald, and Elizabeth Chambers Huck.

Following the tea, Mrs. Wittenberg and her husband, affectionately nicknamed "Witt," were guests of honor at an "After Glow" buffet with 23 couples in attendance. The diners gathered in intimate groups throughout Mrs. Hornung's palatial home to partake of true gourmet fare.

Highlight of the dinner was the presentation of a pearl tie tack to Mr. Wittenberg, who, upon accepting it, beamed broadly and said, "At last I have become a Gamma Phi!"

Rushing and Founders Day—What Is the Connection?

When this issue of *THE CRESCENT* is delivered, most of the membership is involved in some phase of the mammoth job of fall Rush: working to provide necessary recommendations, actively assisting a Greek letter chapter, or planning traditional parties to celebrate combined efforts which resulted in the pledging of another outstanding group of young college women to Gamma Phi Beta. All across the land these new pledge classes should serve as a pertinent reminder of the importance of our next all-Sorority activity, Founders Day celebrations which will be held only two months from now. For just as each year's pledge classes add to our growth and prestige, so do our annual contributions on Founders' Day add to our ability to provide necessary funds for the housing needs of all our college chapters. Each of these two all-Sorority functions complements the other. They are both neces-

sary for our continued growth and they both require the genuine interest and whole-hearted co-operation of the entire membership.

Founders Day offers a specific opportunity to make personal birthday gifts in honor of our four founders, and these gifts are all credited to the Endowment Fund.

Our last Founders Day per capita donation of 98 cents was the highest we've ever achieved and makes the recommended minimum of \$1.00 per person seem within the realm of possibility.

Chapters should begin now to plan their Founders Day celebrations and members must begin to plan for their individual financial contributions. With over two months to plan and budget, this Founders Day should be the finest we've ever had.

Just one dollar from every member would put

\$43,000 in the Endowment Fund by November 1

WILL YOU SEND A DOLLAR FOR FOUNDERS DAY?

IN MEMORIAM

Mrs. N. K. Anderson (Beta '02)
Louise Holden
Winnetka, Illinois
Date of Death Unknown

Mrs. Arthur Bartelt (Gamma '08)
Mabel Duncan
Mequon, Wisconsin
Died May 13, 1964

Mrs. Henry Bartholomew (Beta '93)
Margaret Cahill
Harbor Beach, Michigan
Died March 4, 1964

Mrs. Harry Becker (Omicron '14)
Ruth Canfield
Oklahoma City, Oklahoma
Died in February, 1964

Mrs. August Beltzner (Epsilon '07)
Laura Clement
Daytona Beach, Florida
Died: January 28, 1964

Mrs. C. G. Bradford (Beta '05)
Caroline Johnston
Alpena, Michigan
Date of Death Unknown

Miss Mary E. Briner (Alpha Upsilon '40)
Narberth, Pennsylvania
Died March 25, 1964

Mrs. Mae W. Buell (Alpha '12)
Mae D. Webster
Oakland, California
Died in 1962

Mrs. William Carothers (Alpha Theta '34)
Mary E. Oman
Nashville, Tennessee
Died February 21, 1964

Mrs. Giles Crandall (Eta '27)
Lucille Morgan
Piedmont, California
Died in 1963

Mrs. Michael Daugherty (Beta Xi '61)
Sharon J. Schwartz
Columbus, Ohio
Died May 3, 1964

Mrs. W. Den Bleyker (Beta '05)
Marion Brownell
Kalamazoo, Michigan
Date of Death Unknown

Mrs. Selden Dickinson (Beta '15)
Marian Davis
Grosse Pointe, Michigan
Date of Death Unknown

Miss Illa B. Dow (Gamma '05)
South Pasadena, California
Died April 30, 1964

Miss Sue Dunbar (Eta '03)
Albany, California
Died in March, 1964

Mrs. William H. Fraser (Beta '98)
Eva Hill
City of Mexico, D.F., Mexico
Date of Death Unknown

Mrs. Dale Gard (Beta Chi '25)
Helen Larkin
Wichita, Kansas
Died May 13, 1964

Miss Marion Griffin (Beta '06)
Memphis, Tennessee
Date of Death Unknown

Mrs. Richard A. Guyton (Alpha Nu '45)
Betty J. Printz
Akron, Ohio
Died May 5, 1964

Mrs. Richard Handy (Zeta '29)
Margaret Stover
Fort Collins, Colorado
Died in 1964

Mrs. Herbert F. Harrold (Eta '06)
Inez Whipple
Decoto, California
Died May 4, 1964

Mrs. Campbell Harstone (Gamma '24)
Mildred Anderson
Vancouver, B.C., Canada
Died in November, 1963

Mrs. T. Heavenrich (Beta '99)
Katherine Ballentine
Pt. Huron, Michigan
Date of Death Unknown

Mrs. Donald C. Henderson (Beta Nu '20)
Blanche Tompkins
Burlington, Vermont
Died May 17, 1964

Miss Lucile Hildinger (Sigma '16)
Wichita, Kansas
Died February 12, 1964

Mrs. Frank Horsfall (Lambda ?)
Jessie Ludden
Seattle, Washington
Died February 27, 1964

Miss Anita M. Hostetter (Theta '17)
Claremont, California
Died in 1963

Mrs. Carmi B. Hough (Delta '18)
Martha E. Thresher
Yeadon, Pennsylvania
Died February 18, 1964

Miss Lucile Jenks (Epsilon '19)
Aurora, Illinois
Died in May, 1964

Mrs. Richard F. Johnson (Alpha Theta '52)
Julia A. Barr
Nashville, Tennessee
Died June 7, 1963

Message of the Grand President

(Continued from page 4)

hold them. A favorite verse from an unknown poet states:

*Give me the love of friends
And I shall not complain of cloudy skies
Nor little dreams that fade and die.
Give me the clasp of one firm hand,
The lips that say, "I understand,"
And I shall walk on Holy Land.
Fame and fortune—burdens bring,
But friendship is a God-like thing.*

Yes, the Sorority has given these to us—lasting friendships—intellectual and cultural development—understanding—inspiration—loyalty. Are we to preserve these gifts? It is for us to decide. Let us pledge anew our belief in Gamma Phi Beta, and rededicate ourselves to the high principles of our Founders which have been reflected through the years as our heritage.

In Appreciation . . .

Serving the Sorority as the Grand President is an experience which has broadened and enriched my life. It is an honor which does not come to many members. That it came to me for two terms is cause for sincere pride and deep humility. But the work of the Grand President could not be accomplished alone. It takes the combined efforts of everyone, and especially the other members of Grand Council. To those dedicated women who served with me, to the international officers, and to the entire membership goes my sincere gratitude for the support, cooperation, and understanding which has been given to me the past four years. I am grateful to have had the opportunity to share in the leadership of Gamma Phi Beta.

BEATRICE HILL WITTENBERG

IN MEMORIAM

Mrs. E. Thorndike Ladd (Delta '06)
Annie R. Besson
Whitefish, Montana
Died October 21, 1961

Mrs. James D. Le Cron (Epsilon '09)
Helen Cowles
Berkeley, California
Died in June, 1963

Mrs. James T. Macey (Beta '11)
Helen Wells
Denver, Colorado
Date of Death Unknown

Mrs. A. H. MacFarlane (Beta '15)
Florence Bennie
Wilmette, Illinois
Date of Death Unknown

Miss Nancy M. McKee (Gamma Alpha '64)
Memphis, Tennessee
Died in 1963

Miss Bette G. Moore (Psi '56)
Longview, Texas
Died October 28, 1962

Mrs. A. J. Murphy (Beta '95)
Emma McMoran
Pt. Huron, Michigan
Date of Death Unknown

Mrs. Johnston Murray (Beta Omicron ?)
Willie Emerson
Oklahoma City, Oklahoma
Died in April, 1963

Mrs. Harry W. Pease (Alpha '13)
Hazel R. Peck
Lansdowne, Pennsylvania
Died April 18, 1964

Mrs. Shirley M. Pettit (Kappa '63)
Shirley Mickerlberg
Detroit Lakes, Minnesota
Died in 1963

Miss Nancy L. Prusas (Beta Theta '66)
Encino, California
Died March 13, 1964

Mrs. Leigh Reilly (Beta '95)
Esther Rich
Des Plaines, Illinois
Date of Death Unknown

Mrs. Eugene W. Scott (Alpha Iota ?)
Gertrude Campbell
Seal Beach, California
Died in November, 1963

Miss Elizabeth L. Sherman (Beta '00)
Jackson, Michigan
Date of Death Unknown

Mrs. M. J. Sherwood (Beta '93)
Maude Bedell
Marquette, Michigan
Date of Death Unknown

Miss Sharon L. Smith (Beta Iota '66)
Boise, Idaho
Died in April, 1964

Miss Jessie Sprague (Beta '26)
Sheboygan, Michigan
Date of Death Unknown

Mrs. James E. Talley (Beta '89)
Isabella Andrews
Montreal, Quebec, Canada

Mrs. R. C. Thayer (Beta '98)
Irma Wheeler
San Francisco, California
Date of Death Unknown

Miss Ebba C. Tinglof (Alpha Iota '58)
Pacific Palisades, California
Died in 1964

Mrs. W. W. Todd (Beta ?)
Grace Ford
Jackson, Michigan
Date of Death Unknown

Mrs. James F. Traer (Beta '98)
Esther Kinne
Vinton, Iowa
Date of Death Unknown

Mrs. John Traylor (Eta '28)
Rena Sandow
Berkeley, California
Died in April, 1964

Miss Delores A. Van Hala (Beta Delta '60)
Royal Oak, Michigan
Died in 1964

Dr. Eloise Walker (Beta '93)
Binghamton, New York
Date of Death Unknown

Mrs. Max Weber (Beta '20)
Margaret Heath
Ionia, Michigan
Date of Death Unknown

Mrs. L. D. Weld (Beta '10)
Barbara Applegate
Oakland, California
Date of Death Unknown

Mrs. A. C. Wyckoff (Eta '99)
Jessamine Elston
Berkeley, California
Died in 1961

. . .

Mrs. Edward B. Clarke (Delta '97)
Elizabeth Putnam
Boston, Massachusetts
Died May 20, 1964

Mrs. Clarke served as Grand President of Gamma Phi Beta in 1905. Her sister, Louise, a charter member of Delta chapter, was Grand President in 1896.

Change of Address for Magazine Agency

The Gamma Phi Beta Magazine Agency which operated out of Central Office will now be handled by the new chairman, Mrs. C. W. Kenney. All subscriptions should be mailed to Mrs. Kenney at 109 Ardsley Dr., DeWitt, New York 13214.

According to the convention report on the Magazine Agency, sales have decreased slightly in each of the past three years. This easy way to contribute to Gamma Phi Beta at no cost to the membership is being neglected! If each CRESCENT reader would send *one* subscription of \$3.00 to the agency, our sales would be close to \$75,000 per year . . . almost double the present sales.

The chairman does not ask that you send additional

money . . . she asks that you give Gamma Phi Beta the opportunity of earning a commission on the magazine orders that you place regularly elsewhere.

Orders for magazines are placed within four days of receipt and the service of the Gamma Phi Beta Agency is equal to that of any other agency.

Why not get the habit of ordering all your magazines through Gamma Phi Beta? You can start now by ordering Christmas gift subscriptions . . . do it early and be assured that your gift subscriptions will start with the January issue! It's a two-way gift when you order through our agency . . . a gift to a friend and a gift to the Endowment Fund . . . a great way to help Gamma Phi Beta!

CAMPUS HONORS SECTION

Phi Beta Kappa



Barbara Jo Eaton, Washington U.



Carol Wright, Colorado College



Jean Torcom, Colorado College



Barbara Engelhardt, Washington State U.

In the pursuit of excellence, Gamma Phi Betas again record outstanding achievements in the academic field. The coveted key of Phi Beta Kappa was awarded to:

EPSILON—*Northwestern University*
Penny Martin

KAPPA—*University of Minnesota*
Ann Johnson
Jane Widseth

RHO—*University of Iowa*
Nancy Bergsten
Anne Greene

PHI—*Washington University*
Barbara Jo Eaton

PSI—*University of Oklahoma*
Judy Hall (Only junior named)

ALPHA ZETA—*University of Texas*
Jane Voight

ALPHA THETA—*Vanderbilt University*
Lucy Adams

ALPHA PI—*University of West Virginia*
Ellen F. Warder

ALPHA PHI—*Colorado College*
Judy Clark
Jean Torcom
Carol Wright

BETA EPSILON—*Miami University*
Pam Burgy

BETA SIGMA—*Washington State University*
Barbara Engelhardt
Donna Evans McIntyre



Donna Evans McIntyre, Washington State U.

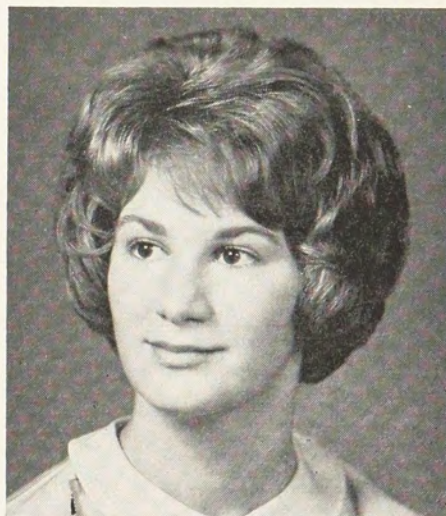

Judy Hall, Arizona State U.



Jane Voight, U. of Texas



Pam Burgy, Miami U.



Lucy Adams, Vanderbilt U.

Members of Mortar Board

Gamma Phi Betas, tapped for membership in Mortar Board, senior women's honorary society, are selected on the basis of their contributions to campus life in leadership, scholarship, and citizenship. Two chapters were proud to claim three Mortar Board members . . . congratulations to Alpha Omicron, North Dakota State University, and Lambda, University of Washington.

GAMMA—University of Wisconsin

Julie Traver
Ann Tonjes

EPSILON—Northwestern University

Penny Martin

KAPPA—University of Minnesota

Janet Moss
Mary Quest

LAMBDA—University of Washington

Bonnie Beckwith
Ann Herm
Molly Moore

XI—University of Idaho

Susan Nelson

OMICRON—University of Illinois

Barbara Johnson

PI—University of Nebraska

Barbara Pandzik

RHO—University of Iowa

Darlene Brady

SIGMA—University of Kansas

Barbara Bauerle

TAU—Colorado State University

Cathy Menzies

CHI—Oregon State University

Laura Bender
Carol Ewing

PSI—University of Oklahoma

Judy Hall
Pat Taylor (president)

OMEGA—Iowa State University

Shirley Busch
Nancy Neve

ALPHA THETA—Vanderbilt University

Carmen Russell

ALPHA OMICRON—North Dakota State University

Carol Anstett
Murtha Bateman
Judy Jenson

ALPHA PI—University of West Virginia

Dottie Hinkle

ALPHA CHI—College of William and Mary

Diane Dettmer
Jay Louise Weldon (president)

BETA EPSILON—Miami University

Judy Braughn
Pam Burgy

BETA KAPPA—Arizona State University

Carole Ann Edwards

BETA TAU—Texas Technological College

Jo Beth Barnes
Loysanne Slaughter

BETA PHI—Indiana University

Kirsten Boyd
Sharon Squier

BETA CHI—University of Wichita

Karen Johnson
Rae Ann Metlin

GAMMA DELTA—University of Wyoming

Bonnie Smith



Judy Jenson
North Dakota State



Murtha Bateman
North Dakota State



Ann Herm
U. of Washington



Bonnie Beckwith
U. of Washington



Carol Anstett
North Dakota State

Two from Indiana University

*Mortar
Board
Twosomes*



Kirsten Boyd



Sharon Squier

Two for Texas Tech

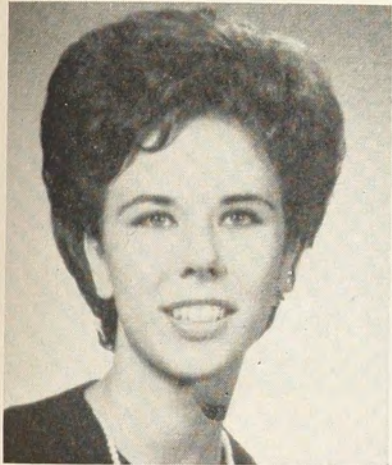

Jo Beth Barnes

Two for William and Mary



Jay Louise Weldon

Two for Oregon State



Laura Bender



Nancy Jones

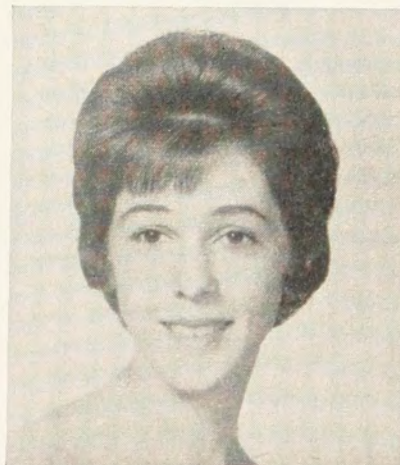

Dianne Dettmer



Carol Ewing

More Mortar Boards



Carmen Russell
Vanderbilt



Pat Taylor
U. of Oklahoma



Carole Ann Edwards
Arizona State



Julie Traver
Wisconsin



Barbara Bauerle
U. of Kansas



Karen Johnson
U. of Wichita



Judy Braughn
Miami U.



Mary Louise Quest
U. of Minnesota

and still more Mortar Boards!



Shirley Busch
Iowa State U.



Susan Nelson
U. of Idaho



Bonnie Smith
U. of Wyoming



Barbara Pandzik
U. of Nebraska

Chosen for Study Program in Stockholm



Beverly Elliott, San Diego State College

Beverly Elliott, San Diego State College, was selected by the California State College International Study Program to study at the University of Stockholm, Sweden for the academic year of 1964-1965. Qualifications were based on high grade point average, language proficiency, and personal character. She will live in the dormitory and participate in the campus activities. Her courses will include Recent Scandinavian History, Scandinavian 19th and 20th century literature, Swedish Social Welfare, and Swedish. After graduation at the University of Stockholm, she will tour Europe for the Summer and then work in either England or Switzerland before returning to the United States via the Orient.

Accent on Academic Achievement

DEAN'S LIST



Donna Schramm, Northwestern, was awarded a University Guild Scholarship. She will be remembered as soloist at the Pink Carnation Banquet at the 1964 convention.



Brenda Broz, USC, won a Cambridge scholarship, California State Scholarship for \$900, USC Alumni scholarship, and Intercity Panhellenic scholarship for most outstanding sorority woman on campus.



Mary Ellen Barbour
U. of Western Ontario



Marcia Strawinski
Penn State



Mariann McDonnell
Boston U.



Mary Lou Fetterolf, Bradley U., achieved the highest scholarship of any junior woman. She also serves as Chief Justice of the Supreme Court.



Martha Dougherty, U. of Wyoming, was awarded a Ford Foundation grant for a three-year Master's Degree program. She is also a member of Chimes.



Sandra Gutru
Kansas State



Dorothy Reeves
Kansas State



Kay Wilson, Kearney State College, graduated with honors and is a member of Kappa Delta Pi. Chapter average was .1 out of first place in scholastic ratings.



Nancy Kacena, Illinois, was elected to Beta Gamma Sigma (Business honorary), Phi Kappa Phi, and Sigma Iota Epsilon. She also was selected as Little Sister of Minerva.



Three for the Dean's List at San Diego State were from left, Barbara Lazos, Ellen Wendt, and Ellen Salmon.

CAMPUS HONORS

ALPHA—Syracuse U.

Geri VandenBerg—Mathematics Honor Society.

Linda Z. Diehm—Home Economics Honor Society, Omicron Nu; member of the Home Ec Board.

Angela Foriestiere—Affiliate from Delta chapter, Political Science Honorary, Pi Sigma Alpha.

Margaret Walrath—Education Honorary, Pi Lambda Theta.

Susan Westcott—Chosen to participate in the Lantern Ceremony of Spring Weekend—selection based on service to the campus community.

Elle Dickler—A French major, she was tapped by Boar's Head, the drama honorary. Active in extracurricular dramatics during her four years.

Nancy Zollers—Lantern Ceremony of Spring Weekend.

Linda Rich—Sweetheart of Sigma Nu.

Janet Aspinwall—Tapped by Boar's Head, Drama Honorary, one of nine sophomore women tapped by Lambda Sigma Sigma, the junior women's honorary—Pi Kappa Alpha Calendar girl.

Elaine McIntosh—Lambda Sigma Sigma—Awarded by the Interfraternity Council of Women as the "Outstanding Sophomore Sorority Woman."

Chapter Honors:

"Best All Around" first prize in the Homecoming Poster Contest—in conjunction with Sigma Nu.

Semi-finalists in the Winter Step-singing contest.

BETA—U. of Michigan

Harriet Bridges—Chairman of International committee, Woman's League.

Caren Deming—Student teacher in Sheffield, England, exchange program.

Martha Collier—Chairman of make-up committee for all-campus production of "The Boy Friend."

Laura Fitch—Executive vice president of Panhellenic Association; Wyvern honorary; prizes committee for Michigras.

Julie Haulton—Woman's League Social committee.

Linda Heric—Cast of "The Boy Friend."

Gretchen Groth—Retiring president of Woman's League; Honorable mention as "Greek of the Year."

Kirsti Lobinger—Peace Corps.

Pam Swart—Michigan women's swim team; first place in 100 and 200 yard free style; competed in women's intercollegiate; Woman's League rush committee.

Donna Thomas—Chairman of special events for Homecoming.

Andree Garner—In cast of "Mikado" and "Iolanthe." Sang in University production of the "Messiah"; May Festival concert singer.

Pat McParland—Mudbowl Queen, Homecoming.

Gayle Rogers—Fall Orientation committee.

Joan Westerman—"Mikado," "Iolanthe," the "Messiah," and May Festival concerts.

Judy Smith—Rush committee, Woman's League.

Pat Lutes—Retiring vice president of Panhellenic; head of summer Orientation.

Donna Yando—Rush committee, Woman's League.

Betty Royal—"Iolanthe," the "Messiah," and May Festival singer.

GAMMA—U. of Wisconsin

Julie Traver—Mortar Board, Phi Kappa Phi.

Konnie Klumpar—AWS Outstanding Senior woman.

Diane S. Dumdey—Louise Troxell Award (one of three top awards for outstanding senior women).

Pat Wesson—Crucible.

Ann Tonjes—Mortar Board.

Linda Ahlen—Sigma Epsilon Sigma; Junior Year Abroad.

Marilyn Wells—Pi Lambda Theta.

Mary O'Connor—Pi Lambda Theta.

Chapter Honors—Sigma Chi Derby Day, third place. Badger Songfest with Lambda Chi Alpha, second runner-up.

DELTA—Boston U.

Bonnie Blake—Achievement List, Gamma Phi Beta Province I Scholarship, and Senior Class Play.

Catherine Carrabis—Rush Captain and Pledge Trainer of Phi Chi Theta (A Social Business Fraternity).

Marie Cirelli—Student Representative for the College of Business Administration on the Executive Board for All-University Orientation, and the College of Business Administration Alternate Delegate to the Hub.

Anne Collari—Chairman of the Senior Banquet.

Patricia Deal—Senior Class Play.

Jean Falcione—Student Chairman of *Boston University News* for Freshman Orientation, and a member of the Executive Board for All-University Orientation.

Beverly Friedel—Dean's List, Corresponding Secretary of the Panhellenic Conference, and Little Sisters of Minerva.

Diane Giovino—Achievement List, Treasurer of the Senior Class, and President of the Tumbling Club.

Marilyn Glassman—Copy Editor of *Boston University News*.

Ingrid Johnson—President of Thaea (An Honorary Service Sorority), Phi Chi Theta, Recording Secretary of Pi Omega Pi (An Honorary Business Education Sorority), Sophomore of the Year, and Junior of the Year.

Judith Kitzmiller—Rush Captain of the Panhellenic Conference, vice president of the Modern Dance Club, and Achievement List.

Marcia Livingston—Achievement List.

Nancy Moore—Student Council.

Mariann McDonnell—Dean's List, and Senior Class Play.

Jane McGivney—Dean's List, Senior Recognition Award, and a member of the Executive Board of "64" Hub.

Suzanne Nelson—Little Sisters of Minerva.

Diane Pullo—Vice-president of the Student Governing Assembly.

EPSILON—Northwestern U.

Sue Bradshaw—Corridor treasurer, Willard treasurer, Freshman Carnival Booths and Arrangements Committee.

Penny Christensen—Corridor representative to class council. Member of Freshman Carnival Court.

Ann Dillon—Corridor president.

Carole Lange—Willard Hall May Sing Director.

Jane Roe—Chapter candidate for Delta Psi Queen.

Judy Rugg—Panhellenic Delegate.

Ann Tousley—Page at Mock Political Convention.

Donna Wilson—Representative to Crescent Board.

Donna Burton—Panhellenic Sophomore scholarship winner.

Nina Casadei—Entertainment chairman for Parents Week-end.

Margaret Cruickshank—Big 10 IF-Panhel Conference Committee.

Barb Foertsch—Corridor treasurer, Shepard Hall treasurer, Secretary for Senate Freshman Leadership Conference.

Niki Glanz—Class Council Representative, Mock Political Convention Chairman.

Gina Hall—Mock Political Convention Committee (Credentials).

Linda Harrison—Corridor social chairman.

Jody Larson—Corridor secretary, goes to Europe this summer as a winner Coca Cola Teen Talent, Waa-Mu Chorus, Matrix Award.

Nancy Lewis—Mock Political Convention Secretariat, Class Council Representative.

Sherry Martinek—Corridor president, Panhel alternate, Northwestern Apartments secretary, Big 10 IF-Panhel Conference Committee, Treasurer of Waa, PanHellenic Scholarship Chairman, elected to Shi-Ai Sophomore honorary.

Betsy Naylor—Mock Political Convention Page.

Gail Nelson—Corridor president, AWS Committee of Appeals, Gamma Phi Beta Vancouver Camp, AWS Assistant Standards Chairman.

Jean Perley—Public Relations Committee member.

Anne Queneau—Mock Political Convention Page.

Marrion Schaefer—Latham Basketball Queen Candidate, Public Relations Committee of Freshman Carnival.

Mimi Stief—Beta Theta Pi candidate for Homecoming Queen at Case Institute in Cleveland, Ohio, Corridor secretary.

Laurie Weisbrod—Corridor president.



*Scholastic Excellence Rewarded With
Membership In . . .*

Phi Kappa Phi

*Judy Cameron, Washington
State*



Ellen Hyndman, Illinois



Barbara Thom, Oregon State



Judith Wisdom, Kansas State



Janet Ticknor, Kansas State



Betty Yundt, Oregon State



Sandy Lewis, Oregon State



Amy Jo Sobba, Kansas State



Joan Conner, Kansas State



Judy Robinson, Bradley U.



*Maxine Jordheim, North Da-
kota State*



Cathy Gerritz, Kansas State



*Violet Anderson, North Dakota
State*

Jane Zackman—Chapel Board Representative.

Julie Combe—Homecoming co-chairman.

Judy Daily—Dancing girl in WAA-MU, two parts in "Cyrano" in the N.U. Drama Festival.

Ev Furst—Class Council representative.

Ann Harris—Principle and Double Sextet in WAA-MU.

Sue Jeffries—AWS Treasurer, May Queen Court.

Penny Martin—AWS President, Phi Beta Kappa, Winner of Gamma Phi Beta Scholarship, Mortar Board, and May Queen.

Sherre Ragan—Yell Booster Squad.

Debbie Rathbun—Homecoming co-chairman.

Donna Schramm—Treasurer of SAI, Evanston Music Club Scholarship, University Guild Scholarship.

Suzy Sparks—Publicity Chairman of Sigma Alpha Eta.

Barb Webster—Corridor representative to class council.

Diane Beauge—Co-chairman of Mock Political Convention—Secretariat.

Jean Boss—Young Republicans Club, Young Conservatives Club.

Sherry Edmunds—Choral Group of WAA-MU.

Judy Jones—Mock Political Convention Secretariat.

Jan Kelly—Pledged Zeta Phi Eta.

Joann Kuerst—Administration—Student Advisory Board of Business School.

ETA—U. of California

University Ski Club—Marlene Groezinger, Linda Benamati, Kathy Barry, Gail Gibson, Libby Markwart.

Little Sisters of Minerva—Cindy Coltrin, president; Barbara Joy, Diane Olander.

YWCA—Lynn Dilloway, Cathie Field, Sue Hathaway, Bonnie Kimball, Francie Mecia, Vicki Radar, all working on Project Motivation to help underprivileged children.

Yearbook, *Blue and Gold*—Rosie Shelton, Chris Gard, Maryann Saunders, Mary Phillips, Chris Block, Bobbie Bennett, Hester Harris.

Associated Women Students—Dee Howard, Joan MacGregor, Barbara Beach, Gail Gibson.

Brick Muller Society—Freshman spirit organization . . . Nancy Brock, Babs Mullen, Maryann Saunders, Jeannine Yeomans.

Liz Newman—Non-resident member of International House.

Heidi Moll—Non-resident member of International House.

Patti Wilkinson—Women's Rally committee.

Dana Wright—Card Stunts committee.

Chris Gard—Queen of Acacia fraternity.

Connie Chalberg—Sigma Chi sweetheart semi-finalist.

Bobbie Bennett—Golden Sweetheart contest semi-finalist.

THETA—Denver U.

Claudia Akland—National Convention of Student Union Governing Bodies, Outstand-

ing Greek Scholarship, Miss Leadership, Kappa Delta Pi.

Janet Appleman—Chairman Women's Days banquet committee, Petticoat Reign, Outstanding Sophomore Woman, AWS corresponding secretary, Big Sisters.

Donna Archer—Greek Week skit, Big Sisters, Phi Sigma Iota.

Georgia Austin—Sigma Psi Chi, Phi Gamma Mu, Engineers Queen.

Marilynn Baird—Alpha Lambda Delta; Spurs, secretary; candidate for Sigma Chi sweetheart.

Ruth Ann Barber—Pianist for Greek Week skit, Big Sisters.

Robbie Birney—National Convention of Student Union Governing Bodies, AWS Awards Committee, Centennial Symphony, Petticoat Reign, Freshman Camp Coordinator, Big Sisters, Ford Foundation Grant.

Ann Brennecke—Chairman of AWS Special Events Committee, Petticoat Reign, AWS treasurer, treasurer of Phi Gamma Mu, Big Sisters, Pioneer Guide.

Carol Cellman—Petticoat Reign, candidate for Lambda Chi Alpha Crescent Girl.

Mary Jo Dickson—*K-Book* Queen finalist, Phi Gamma Mu.

Jackie Dvoracek—First Runner-up Miss Colorado, Greek Week skit, Centennial Symphony, Panhellenic Sextet, lead in "Paint Your Wagon," Phi Kap Girl.

Penny Fortune—Veterans Administration Scholarship.

Betty Geiger—Co-chairman of AWS Banquet Committee, finalist for Regis Queen, *K-Book* Queen finalist, May Days Central Committee, May Days Queen finalist, candidate for Phi Kap Girl.

Raül Gutschick—Regis Queen finalist, candidate for Lambda Chi Alpha Crescent Girl.

Susan Hall—Petticoat Reign, Student Senate, Big Sisters, Iota Sigma Pi.

Gigi Haney—Board of Governors, Big Sisters.

Su Hardin—Spurs, historian; Big Sisters; Pioneer Guide.

Susan Harvey—Big Sisters, Fall Tea and Fashion Show model.

Sue Helminiak—Big Sisters.

Pam Hess—Fall Tea and Fashion Show model, Scholarship Improvement trophy.

Mary Helen Hunker—Big Sisters.

Eva Itzes—Spurs, Big Sisters.

Ruth Jones—Outstanding Greek Scholarship.

Linda Ladwig—Co-chairman of AWS Banquet Committee, Petticoat Reign, Greek Week Central Committee.

Shari Long—Petticoat Reign, AWS recording secretary, Student Senate, Pioneer Guide, Big Sisters.

Jeano Lotz—Candidate for Greek Week Goddess, honorable mention for Outstanding Greek scholarship, secretary of Student Senate, Big Sisters, Lambda Chi Alpha Crescent Girl, Diamond Pin Award.

Susie Llewellyn—Spurs, Big Sisters, Pioneer Guide, Fall Tea and Fashion Show model.

Gayle Lyman—Assistant chairman of Women's Days, American Field Service chap-erone.

Liz MacIntire—Big Sisters, secretary of Civic Center Board of Governors.

Marlene Mayland—Semi-finalist for May Days Queen, Big Sisters, Pioneer Guide.

Lee Mead—Big Sisters.

Patricia Mead—Petticoat Reign, Alpha Lambda Delta, president of Junior Panhellenic, Big Sisters, Pioneer Guide.

Pat Meredith—Big Sisters.

Carie Meyer—Co-chairman AWS Slave Sale, Greek Week Central Committee, Kappa Delta Pi.

Deanna Miller—AWS dorm orientation co-chairman, Big Sisters, Pioneer Guide, candidate for Sigma Chi Sweetheart, Fall Tea and Fashion Show model.

Gina Morrone—Social chairman of the Freshman Class, Alpha Lambda Delta, co-chairman of the Fall Tea and Fashion Show, Spurs, Big Sisters, Outstanding Pledge.

Peg Oesterle—Outstanding Senior Award.

Connie Page—Chairman of Dorm Orientation committee, Petticoat Reign, Board of Governors, Big Sisters.

Joan Pechanec—Spurs, Big Sisters.

Patty Perrin—Board of Governors, Big Sisters, Pioneer Guide.

Judy Ramseyer—Big Sisters.

Lynn Roth—Petticoat Reign, Spurs, Big Sisters, Fall Tea and Fashion Show model.

Karyn Schoeph—Alpha Lambda Delta; Spurs, editor; Big Sisters, candidate for Phi Kap girl.

Nancy Scheutze—Co-chairman for the Fall Tea and Fashion Show, representative to the Bizad Commission, Big Sisters, Beta Gamma Sigma.

Sandy Smith—Spurs, Big Sisters, Pioneer Guide.

Laney Swern—Assistant Director of the Greek Week skit, *K-Book* staff, Greek Week Central Committee, Big Sisters, Pioneer Guide.

Becky Syverson—Beanie Queen for Sigma Chi, Fall Tea and Fashion Show model.

Ann Thompson—Fall Tea and Fashion Show model.

Ann Thompson—Fall Tea and Fashion Show model.

Janet Tirrell—Candidate for Sig Ep Pajama Queen, Big Sisters, Pioneer Guide.

Shirley Todd—Big Sisters, secretary of SCEA.

Winnie Unger—Big Sisters, candidate for Phi Kap Girl.

Chapter Honors:

Theta chapter received both the all-sorority Scholarship Trophy and the Pledge Scholarship Trophy. In May Days, we won first place in Twilight Sing and third place in the May Fair. We also won the over-all trophy in the Sigma Chi Rodeo.

KAPPA—U. of Minnesota

Phi Beta Kappa—Ann Johnson, Jane Widseth.

Mortar Board National Senior Woman Honorary—Janet Moss, Mary Quest.

Chimes National Junior Women Honorary—Donna Knight, Susan Oliver, Barbara Wallace.

Sigma Epsilon Sigma Sophomore Women Honorary—Donna Knight.

Gamma Phi Betas Elected To Alpha Lambda Delta



Janet Cox, U. of Idaho



Nancy Bachmann, Indiana U.



Susy Beamer, Indiana U.



Judy Rose, U. of Idaho



Brooke Clifford, U. of Idaho

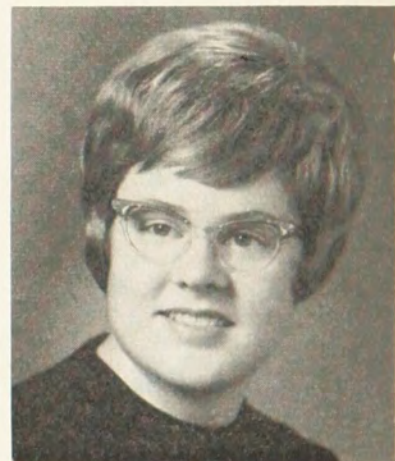

Nancy Ruth Peterson, U. of Idaho



Judy Norberg and Barbara Lazos, San Diego State



Judith Melvin, Kansas State



Linda Claydon, Kansas State

(Another member of Alpha Lambda Delta at Kansas State was Judy Lybarger, pictured elsewhere.)

University of Minnesota Service Award—Janet Moss, Mary Quest.
Ski-U-Mak Leadership Award—Karen Peterson, Sandra Eklund.

Student Project for Amnity Among Nations (Spain)—Donna Knight, Mary Quest, Barbara Wallace.

Navy ROTC Princess—Denise Gibb.
Engineering Day Queen—Cindy Barker.
Miss Flame (sponsored by Minneapolis Fire Dept.)—Sharon Holmstrom.

1964 Heart Fund Appreciation Award—Marilyn Staube.

Chapter Honors:

Campus Carnival—3rd place Ballyhoo line.

Homecoming—1st place All-participation, 1st place House decoration, 3rd place Float.

Scholarship—1st place chapter average, 1st place pledge average.

LAMBDA—U. of Washington

Bonnie Beckwith—Mortar Board.
Kathy Brennan—Rally Girls.
Judy Burke—SAE Little Sister of Minerva.
Cathy Close—Husky Honey.
Jo Collins—Alpha Tau Delta.
Ann Denney—Totem Club.
Linda Galbraith—Northwest Senior Women's Skating Champion.

Marion Hansen—Alpha Tau Delta.
Ann Herm—Mortar Board.
Carol Jefferson—Husky Honey.
Kathy Jones—Bachelor Club Queen.
Suzi Kanz—Queen of Queens, Totem Club, Husky Honey, Pi KA Dream Girl.
Carol Knudson—Varsity Songleader, Alpha Lambda Delta, Rally Girls.
Ann Lawrence—Kappa Sigma Stardust Queen.

Karen Lundin—Alpha Tau Delta.
Cleata McIntosh—Rally Girls.
Molly Moore—Mortar Board.
Kathy Nolan—W-Key, Pi Kappa Alpha Fi-nalist.

Kathy Novak—Alpha Lambda Delta.
Mary Pickard—W-Key.
Margaret Shotwell—Husky Honey.
Dana Speer—W-Key, Outstanding Sophomore Woman.

Kit Stansbury—Outstanding Senior Woman.

Janet Thornton—Husky Honey.
Judy Tice—Totem Club, Husky Honey.
Judy Winn—W-Key.

Campus Activities:

Little Sisters of Minerva (SAE)—Judy Burke, Deanna Covington, Diane Konopaski, Barb Cady.

Queens (Spring Quarter)—Jean Lawrence, Queen of Navy ROTC; Suzi Kanz, Queen of Queens; Kathy Nolan, Pi Kappa Alpha Finalist.

Varsity Songleaders—Carol Knudson, Sally O'Shea, Kay Barney.

Scholarship:

Dana Speer, Kathy Conrad—Alpha Lambda Delta.

Bonnie Funk—Alpha Kappa Delta (Sociology honorary).

Dana Speer—H. Watson Scholarship.
Kathy Nolan—Alpha Delta Kappa Scholarship (Women Teachers).

Kathy Novak—Myers Scholarship, Edgar Paine Scholarship.

Gloria Funk—Spartan Scholarship, Sorop-tomist Scholarship.

Carol Knutson—Mortar Board Freshman Scholarship.

Barb Cady—Crown Zellerbach Teacher's Scholarship.

Karen Lundin, Jo Collins, Marion Hanson—Alpha Epsilon Delta (Nurses Honorary).

Bonnie Funk, Katherine Fovargue, Marilyn McMeekin—Senior Honor Keys.

Campus Activities:

Sally Christofferson—TYEE editor (University Yearbook).

Lynn Johnson—A.M.S. House Mother.
Marion Hanson—Panhellenic Secretary.
Ann Denney—Chairman of Honor Tea.
Kathy Nolan—Executive Secretary of Asso-ciated Women Students.

Corvettes—Ann Lawrence, Ann Denney, Jean Lawrence.

Army Coeds—Cam McIntosh, Linda Gal-braith.

NU—U. of Oregon

Kathy Pennington—World Affairs Week Chairman, Chairman of Friday night activi-ties for Mom's Weekend.

Louise Minturn—Student Union Games Committee, International Education Central Office Manager, and Director of Charter Flight.

Kay Anderson—ROTC Little Colonel Court, Kwama.

Nancy Sievers—President of Mortar Board, Education Honorary.

Judy Kuhne—Student Union Games Com-mittee.

Karen VanKulen—Pi Lambda Theta, 2nd Vice President.

Members of "Frosh 200"—Anne Lindsell, Louise Demoisy, Sally Blissett, Ginny Ho-breht, Mary Lou Sievers.

Louise Demoisy—Angel Flight, TKE Court.
Kay Milgard—DU Darling Court.

Mary Lou Sievers—Miss Eugene and Miss Congeniality, Phi Kappa Sigma, Stardust Court.

Mary Ann Vukasin—Member-at-Large Pan-hellenic Council.

XI—U. of Idaho

Lynn Andrews—University Twirler, alter-nate.

Brooke Clifford—Frosh Queen Finalist, Spurs, Alpha Lambda Delta, secretary.

Jean Cline—Pompon girl alternate.
Joyce Conrad—University Play.

Janet Cox—Spurs, Election Board, Alpha Lambda Delta.

Mary Ellen Fairchild—Pompon Yell queen, Panhellenic Scholarship Chairman.

Pam Fawcett—University Plays.
Mary Gladhart—University Plays, Curtain Club.

Liz Greaves—University Twirler.

Barbara Hayden—Pompon girl.
Margi Irwin—Phi Upsilon Omicron.
Tonya McMurtrey—SAE Violet Queen, Army ROTC Sponsor.

Pam Marcum—ATO Esquire Girl Finalist.
Mary Martin—Associate Editor of ASUI Handbook.

Susan Nelson—Mortar Board, Studying French for a year at the Paris Institute.

Julie Pence—Spurs, Phi Kappa Tau Pledge Class Sweetheart.

Nancy Ruth Peterson—Vandaleers, Alpha Lambda Delta, Sigma Alpha Iota.

Barbara Reay—Air Force Angel Flight.
Judy Rose—Alpha Lambda Delta.

Paula Spence—AWS Secretary, Spur Junior Adviser, Helldivers (swimming honorary), Air Force Angel Flight, Outstanding Angel.

Gwen Tolmie—Election Board.
Mary Anne Wren—Delta Sigma Phi Dream Girl Finalist.

Nancy Yount—One of University's Out-standing Senior award winners.

Chapter Honors:

Little Sisters of Minerva (SAE)—Val East-man, Gwen Tolmie.

Vandalettes (drill team)—Jean Cline, Sandi Filatreau, Diana Hawkins, Sally Thode.

First Place Winners in Song Fest, mixed division.

OMICRON—U. of Illinois

Ellen Hyndman—Phi Kappa Phi.
Nancy Kacena—Phi Kappa Phi, Beta Gam-ma Sigma (Commerce Honorary), Sigma Iota Epsilon (Commerce Honorary), and Little Sisters of Minerva.

Barbara Johnson—Mortar Board, Execu-tive vice president Student Senate, and Na-tional Student Association Delegate.

Carolyn Riley—Phi Upsilon Omicron (Home Economics Honorary), Shorter Board, and Little Sisters of Minerva.

Sharon Mooney—Sigma Alpha Iota (Music Honorary).

Kay Rigor—Sweetheart of TKE, Shorter Board, Treasurer of Panhellenic, and Semi-finalist for 1964 Homecoming Queen.

Jeanne Lillard—Alpha Lambda Delta and Shi-Ai.

Fran Voris—Shorter Board and Director Illini Student Union.

Kathy O'Connor—Sweetheart of Theta Xi.
Sally Eastland—Vice president of Shi-Ai and finalist for Pershing Rifle Sponsor.

Elizabeth Hupp—Chairman, Continuation Committee of Midwest Model United Nations.
Barbara Geiser—Kappa Delta Pi (Educa-tion Honorary).

Sally Smith—Sigma Alpha Iota (Music Honorary), Shi-Ai, and Sophomore Manager, *Illio*.

Margo Hinton and Joann Gerdes—Alpha Lambda Delta.

Mary Kay Pieper—Sophomore Manager, *Star Course* and Sophomore Manager, *Illio*.

Julie Eastland—Lead in spring musical, "Gypsy."

Erana Weiss and Diane Ruhl—Both final-ists for Pershing Rifle Sponsor.

Karen Kanady, Judy Hodson, and Jane Mraz—Sophomore Managers of the *Illio*.

Presidents on Parade

CAMPUS-WIDE



Sue Holliday
Indiana U.
Union Board President



Sharon Rice
U. of Wyoming
AWS President



Toby Jo Orem
Gettysburg College
Student Senate President



Linda Irwin
Bradley U.
Senior Class President

PANHELLENIC



Peggy Mathauer
Bowling Green
Panhellenic President



Dickey Lee Shepard
U. of Wyoming
Panhellenic President



Kathy Spangler
Colorado U.
Panhellenic President



Mary Jane McAdow
Kansas State
Jr. Panhellenic President

WOMEN'S GROUPS



Judy Odle
Arizona State College
AWS President



Janet Cady
Colorado U.
WRA President



Kathie Spiss
U. of Wyoming
WAA President



Linda Gillmore
Kansas State
Omicron Nu President

Pi-U. of Nebraska

Pi chapter collected three group honors as well as many individual honors this year. With the aid of the Delta Tau Deltas, we won third place in the Homecoming display competition, and won the Elsie Ford Piper Scholarship Improvement Trophy. At the Ivy Day ceremonies, Gamma Phis were fifth in the Mortar Board's Scholarship-Activities competition.

Judy Badger—Sigma Chi Sweetheart finalist.

Joan Beerline—Aquaquettes president.

Bonny Beideck—"Bye, Bye Birdie" cast.

Carol Bieck—Tassels, Student Council, Homecoming Queen finalist, Daisy Chain leader, Lambda Tau, med-tech honorary.

Linda Booth—Angel Flight.

Pegi Bryans—"Bye, Bye Birdie" and "Music Man" leads.

Carol Carr—Union.

Kathy Carstens—YWCA Board, Council on Religion.

Barb Clifford—Honored at University Honors Convocation.

Vicki Dowling—Activities Queen, Honors Convocation, Union, AWS (Associated Women's Students) Board, Nebraska Career scholar.

Donna Eschliman—Angel Flight, YWCA.

Virginia Ferrarra—Delta Sigma Pi Rose Queen finalist, Miss Quarterback finalist.

Karen Gepford—All-University Fund (AUF), Outstanding Pledge in Activities.

Cathy Haarberg—People To People (PTP) Student Ambassador Program.

Connie Hays—Vreeland Award finalist.

Linda Henline—"Bye, Bye Birdie" cast, Sigma Alpha Iota secretary.

Carol Jennings—Angel Flight.

Lynn Jiracek—Orchesis, Spring Day.

Patty Johns—Cadence Countesses president, N Club Sweetheart.

Betty Jordan—Honors Convocation.

Linda Kaul—Aquaquettes, Red Cross.

Judy Keys—Mau Queen finalist, YWCA vice president, Ivy Day Court.

Carly Kittelson—YWCA, Aquaquettes.

Mary Kulish—Angel Flight.

Marge Langille—PTP Student Ambassador Program.

Cay Leitschuck—Daily Nebraskan Staff.

Linda Mahoney—Spring Day, YWCA, AUF.

Suzanne McNally—Sigma Alpha Eta honorary.

Sondra Meistrell—Miss E-Week finalist, Orchesis.

Dianne Michel—Union Programs Committee, Student Council, Honors Convocation, Panhellenic vice president.

Pi Lambda Theta.

Sandy Moody—Young Democrats, treasurer; Pi Lambda Theta.

Linda Muff—"Bye, Bye Birdie" cast, Red Cross.

Penny Olson—YWCA.

Barb Pandzik—Mortar Board, Honors Convocation, Red Cross and AUF secretary, Ideal Nebraska Coed finalist, Beta Sigma Psi Sweetheart, Nebraska Career Scholar, Quiz Bowl chairman.

Barb Pflasterer—Angel Flight, Orchesis, AUF.

Karen Pflasterer—Coed Follies director, Outstanding Active Award.

Judy Pump—Sigma Alpha Eta secretary.

Nancy O'Donnell—Orchesis, Little Sister of Minerva.

Cheryl Rudat—Student Council Associate.

Vicki Shurtz—Quiz Bowl, YWCA.

Sandy Spangler—Tassels.

Kay Spark—Vreeland Award finalist.

Lynn Smith—Orchesis president, "Bye, Bye Birdie" cast, Miss Sadie Hawkins finalist.

Penny Sullivan—cheerleader.

Kathy Tetro—Angel Flight, Alpha Lambda Delta, Honors Convocation.

Sue Ellen Thompson—PTP, Honors Convocation.

Barb Trites—Aquaquettes.

Sue Turner—Tassels, Red Cross, Quiz Bowl.

Cathy Ulven—Aquaquettes.

Ginger Van Horn—Pi Lambda Theta, Miss Air Force, Angel Flight commander.

Barb Weaver—Aquaquettes.

RHO-U. of Iowa

Nancy Bergsten—Phi Beta Kappa; Mortar Board; John F. Murray Fellowship of \$1000 for the outstanding advertising student; Kappa Tau Alpha honoring outstanding students in School of Journalism; Dean's list, School of Journalism; Assistant Editor of *Hawkeye* Yearbook.

Barbara Beiter—Alpha Lambda Delta; *Hawkeye* Staff for 1964-1965.

Lynne Benson—Drew Scholarship; Tri-Delt Scholarship; Member of Honors Steering Committee; Accepted for Medical School.

Darlene Brady—Mortar Board; Angel Flight executive board; Greek Week Chairman 1964; Alternate Highlanders Drum Majorette.

Jan Burns—Editor *Hawkeye* Yearbook.

Pam Case—President of Associated Women's Freshman Council; A finalist in Profile Previews.

Linda Carlson—Lead in play "The Innocents"; Comedy act in Campus Variety Show.

Ellen Erickson—Angel Flight; Sigma Nu Homecoming Queen finalist; *Transit* Survey Girl; Mecca Queen; Phi Kappa Sigma Calendar Girl.

Anne Greene—Phi Beta Kappa.

Carol Ingraham—Mortar Board; recipient N.I.M.H. Scholarship for Western Reserves School of applied Social Sciences which includes \$1800 plus tuition; graduated with honors; president of Panhellenic.

Alice Long—Alpha Lambda Delta; Phi Kappa Sigma Calendar Girl.

Carolyn Rabe—Mortar Board; vice-president Senior Class of Liberal Arts; Angel Flight executive board; Highlander Drum Majorette; "Miss Pep" at Iowa; Honorary Cadet Colonel runner-up.

Cindy Ritenour—Secretary Junior Panhellenic; Campus Variety Show.

Mary Ann Ruud—1964 Miss Iowa Press Photographer; Angel Flight executive board; Phi Kappa Sigma Calendar Girl; Top Five For Miss S.U.I.; Candidate for Drake Relays Queen.

Chapter Honor—Second in scholarship on campus.

SIGMA-U. of Kansas

AWS Honors Night-1964.

Mortar Board—Barbara Bauerle.

Cwens—Carol Crouch, Ann Boynton, Linda Tebbe, Judy Howell.

Counselors for freshman dorms—Carolyn Kunz, Carol MacMahan.

AWS Fashion Board—Suzy Nash, Deanna Goodrich.

Outstanding Woman from Gamma Phi Beta—Susan Cole.

Direct Exchange for study in Europe—Sandra Bornholdt.

Relays Queen—Joan McGregor.

SUA Treasurer—Barbara Bauerle.

Hilltopper—Sandra Bornholdt, Susan Cole.

Little Sisters of Minerva—Jane Schulz, Penny Paris.

SUA Summer Board—Mary Dietz, Chairman; Sue Patrick, Culture Chairman; Laine Lafferty, Treasurer.

Phi Gamma Delta Fiji Girl—Leslie Heygood.

SUA Carnival Queen—JuJu Schaberg.

Secretary for Rock Chalk Revue—Mary Dietz.

Publicity Committee for Rock Chalk Revue—Pat Culea.

Art Editor for Rock Chalk Revue—Connie Clendenin.

ASC Public Relations Committee—Claudia Bushey.

Statewide Council—Judy Hodge.

Outstanding Senior in Speech Correction—Linda Hogendobler.

Outstanding Junior in Elementary Education—Dianne Karnaze.

Watkins Scholars—Vivian Williams, Carol MacMahan.

One of 10 Best Dressed on Campus—Judy Slaughter.

Assistant Residence Director—Peggy Harris.

K.U. General Scholarship—Carol Jo Weber.

University Women's Clubs Scholarship—Barbara Bauerle.

Navy Color Girl—Susan Cole.

Jayhawker Queen Finalists—Carol Jo Weber, Judy Howell.

AWS Senate—Carol MacMahan.

Student Advisory Board—Barbara Bauerle, Vivian Williams, Donna Hunt, Carol MacMahan.

Chapter Honors:

Winner Sigma Chi Derby Day.

Winner WRA Swim Meet.

Winner of Rock Chalk Revue—1964.

TAU-Colorado State

Chapter Honors:

Tau won first and sweepstakes prizes in the mixed Greek division with the float we built with the Alpha Gamma Rho fraternity in the CSU College Days parade. We also won first prize in the sorority division of Greek Week Skit Night. Our chapter has eleven Little Sisters of Minerva, four Sigma Nu Sweethearts, and two Phidelpheas—fraternity girls' honories.

Cathy Menzies—Mortar Board.

Janeene Nichols—Hesperia.

Who's New In Who's Who!

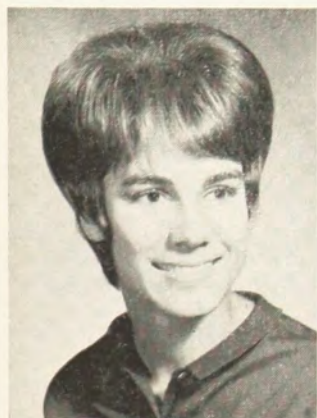

Kathy Erickson
Arizona State U.



Judy Fischer
Bradley U.



Sandie Shipe, San Diego State received Outstanding Service
Award for Seniors.



Charla Jo Allen
Arizona State U.



Vicki Lowe
Idaho State



Nancy Jones
Texas Tech



Kathy Duvall
Idaho State

ELECTED TO HONORARY SOCIETIES



Jane Bennett, Missouri
Theta Sigma Phi



Kit Murphy, Indiana U.
Theta Sigma Phi



Tima Irani, Arizona State U.
Gamma Alpha Chi



Sue Spooner, Maryland
Pi Sigma Alpha

Beverly Rose—AWS "Miss Dependability."
Glenda Leader—*Silver Spruce* (yearbook) Personality.

Kathy Russ—*Silver Spruce* Personality.
Linda Hinshaw—Spurs, Alpha Lambda Delta, Delta Omicron (music honorary).
Cathy Holcomb—Spurs, Alpha Lambda Delta, Angel Flight.

Barb Keller—Spurs, Varsity cheerleader.
Sue Oakleaf—Spurs.
Rosemarie Junta—Delta Omicron.
Lyn Roberts—Military Ball Queen.
Janet James—Military Ball Attendant.
Dana Broadwater—Miss Plum Street of Sigma Chi Derby Days.

Chris Gaughan—Miss Regatta of Alpha Tau Omega Regatta.

Nancy Maesto—Horticulture Queen Attendant.

Cora Boehm—Queen of Sigma Nu spring formal.

Karen Saltgaver—Miss Smile Finalist of CSU.

Terre Gerhardt—Angel Flight.

Cheryl Hanson—Angel Flight.

Carolyn Barnhill—Scabbard and Blade Sponsor.

Carol Jaffee—Scabbard and Blade Sponsor.
Linda Gault—Student Center Hostess.

Donna McConahay—Student Center Hostess.

Jane Tavener—Student Center Hostess.

PHI—Washington U.

Barbara Jo Eaton—Phi Beta Kappa, Angel Flight.

Mary Schoenbeck—Chimes, Secretary of Student Assembly, Angel Flight.

Karen Diehl—Sophomore Commission, *Hatchet* Queen Court (Yearbook).

Phyllis Gaus—*Hatchet* Queen Court, Honorary Cadet Major (Military Ball Court).

Patricia Eickhoff—*Hatchet* Queen Court, Pompon Squad, Captain.

Margie Myles—Pompon Squad, Petite Pershings.

Elizabeth (Beth) Early—Petite Pershings.

Vicki Olian—Alpha Lambda Delta, Sophomore Commission, Petite Pershings.

Carol Von Bastian—Alpha Lambda Delta.

Jan Searles—Pompon Squad.

Chapter Honors:

Second place in the Panhellenic-Inter Fraternity Council Greek Sing in April.

CHI—Oregon State U.

Gretchen Allen—Angel Flight.

Laura Bender—Memorial Union Activity Council, MU Art chairman, Homecoming general secretary, University Advancement of Teaching Committee, Kappa Delta Pi, pres., Kappa Delta scholarship, Mortar Board.

Leslie Busch—*Beaver* Opening section co-editor, Opportunity OSU district chairman, Intervarsity vice president, University Convocation and Lectures Committee.

Marilyn Barry—Euterpe.

Shelby Carlson—Army Sponsor Corps secretary.

Sharon Cudd—Alpha Lambda Delta.

Carol Ewing—AWS Thanksgiving Basket general chairman, MU Toastmistress Commit-

tee chairman, Toastmistress Club president, Mortar Board.

Linda Hilley—Alpha Lambda Delta secretary, Theta Sigma Phi, *Barometer* editorial page editor, University Honors and Awards Committee.

Betty Hutchinson—Rook Sophomore Picnic general secretary.

Nicky Hall—Freshman Class publicity chairman, Freshman Christmas tree chairman.

Carol Jacobsen—Angel Flight vice president, Alpha Lambda Delta vice president.

Sanday Lewis—*Beaver* co-editor, Phi Kappa Phi, Phi Mu Epsilon.

Gail Miller—Little Colonel Court.

Kathy Pierce—Talons secretary, Student Board of Reference, Sophomore Carnival general chairman.

Nadine Putman—MU activities committee general secretary, MU Thanksgiving Baskets general secretary.

Frances Pearson—Angel Flight.

Pat Ritchie—Panhellenic president.

Becky Redding—Theta Sigma Phi president, *Beaver* section editor, Mortar Board.

Mary Speckhart—Opportunity OSU secretary, *Barometer* staff writer.

Barb Thom—Kappa Delta Pi, Phi Kappa Phi.

Sandy Thomas—Omicron Nu.

Judy Wagner—Beaver Belles secretary, Little Sisters of Minerva president, Orange O.

Betty Yundt—Phi Kappa Phi, Choralaires, Phi Chi Theta.

Anne Ballen—FAMACS, Panhellenic Rush booklet assistant editor.

Marilyn Mehl—Angel Flight.

PSI—U. of Oklahoma

Chapter Honors:

Gamma Phi Beta at the University of Oklahoma took first place over every sorority at the school in the annual All-University Sing competition during the annual Moms' Weekend at OU. Psi chapter had placed second in the event the past two years. Dads' Weekend was climaxed by another first place for the chapter, this time in the annual Dads' Day Quartet contest. This was the second year the OU Gamma Phis had taken top honors in this event.

In scholarship Psi chapter took third place in improvement for the fall semester to rank fourth among OU's 15 sororities.

Kay Aitken—BWOC, member of Gamma Phi quartet.

Bonnie Allen—Outstanding pledge, student senator, President's Leadership Class.

Ginger Allen—Tassels.

Terri Anderson—Upperclass pledge scholarship award, Alpha Sigma Phi Talisman Rose Queen, President's honor roll.

Gail Barham—Sigma Chi sweetheart finalist.

Fredda Blagg—Outstanding senior scholarship award.

Mary Ann Bulla—Director of Gamma Phi's 1st place University Sing production, member of Dads' Day quartet.

Sandy Castle Sanders—Naval ROTC Honorary Midshipman Commander.

Marian Craighead—BWOC.

Nancy Ellis—Member of Dads' Day quartet.
Patti Gravett—Miss OU semi-finalist.

Judy Hall—Gamma Phi Beta president, only junior coed to be named to Phi Beta Kappa at OU, Mortar Board, junior BWOC.

Terry Halverson—Campus chest queen finalist.

Susan Hamby—"Outstanding member" pledge award.

Connie Henley—Engineers' Aide.

Judy Holcomb—Alpha Lambda Delta.

Linda Johnson—Union Activities Council, News editor for *Oklahoma Daily*.

Joan Kalman—Ima James Reeves Award for service.

Lillian Logan—Outstanding senior award, Miss Journalism, managing editor of *Oklahoma Daily*.

Judy Lovelace—Yearbook beauty finalist, finalist for Engineers' Queen, Sigma Alpha Epsilon Little Sister of Minerva.

Karen Ludwig—Yearbook beauty finalist, campus chest queen finalist.

Louise Luethold—Alpha Lambda Delta.

Paula Martin Rutherford—BWOC, Union Activities Board vice president.

Sydney Ronish—News editor of *Oklahoma Daily*.

Margo Shirley—Pi Kappa Alpha Dream Girl finalist.

Pat Taylor—Mortar Board president, Senior Class secretary, junior BWOC, Tassels vice president.

Susan Waltz—Alpha Lambda Delta.

Beverly Wharton—Pledge "outstanding activities" award, news editor of *Oklahoma Daily*, Sophomore class editor of Yearbook.

Jane White—Alpha Lambda Delta, member of Dads' Day quartet, pledge "freshman scholarship" award.

Nancy Whittaker—Sigma Alpha Epsilon Little Sister of Minerva.

Linda Yandell—President's Leadership class.

OMEGA—Iowa State

Chapter Honors:

Panhellenic Scholarship Trophy.

First place in combination with Tau Kappa Epsilon in Veishea Parade float competition.

Sandra Brooks—Phi Sigma Iota.

Kay Carpenter—Angel Flight.

Karen Paulsen—Applied Art Club President.

Lynda Larsen—Angel Flight, Phi Upsilon Omicron.

Nancy Neve—Gamma Gamma, Mortar Board.

Karen Paulsen—Applied Art Club President.

Sheila Porter—Gamma Gamma.

Joyce Battey—Veishea Home Economics Open House Coordinator, Phi Upsilon Omicron, Home Economics Council Treasurer.

Pam Frantz—Veishea Canoe Races Secretary.

Sue Harter—Home Economics Dean's Advisory Board, Spring Quarter at Merrill Palmer, Phi Upsilon Omicron.

Sue Bessman—Omicron Nu.

Marti Hollander—Sigma Chi Derby Darling, Yearbook Beauty Finalist.

JoDee Brockman—Sigma Alpha Iota, Iowa State Singers.

CHIMES—Junior Women's Honorary

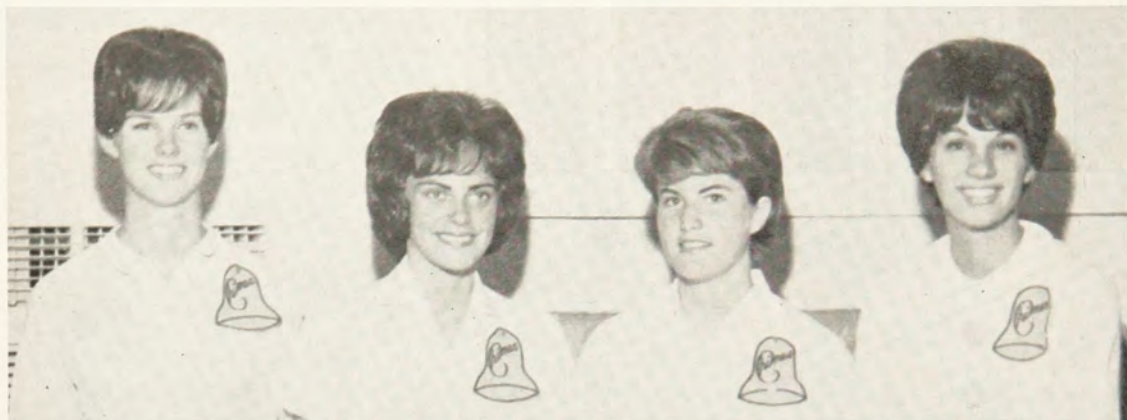

At Arizona U., five Gamma Phis were tapped for Chimes, Junior women's honorary, with Betsey Bayless named as president. From left are Betsey, Donna Walker, Cheryl Evans, and Kay Hatcher. Missing from the picture is Peggy Puntenney.



Donna Knight
Minnesota U.
Chimes



Barbara Wallace
Minnesota U.
Chimes



Susan Oliver
Minnesota U.
Chimes



Mary Schoenbeck
Washington U.
Chimes



Pat Hall
Idaho State
Chimes

SPURS—Sophomore Women's Honorary



Among the many Gamma Phi Betas named to Spurs were these from San Diego State College. From left they are, Betty Arbon, Debbie Flint, Judi Norberg, Leslie Gottschall, Carol Curtis, and Paula Gray.



Eight Gamma Phis from Theta chapter, Denver U. were among the 31 students named to Spurs. From left, are Karyn Schoeph, Joan Pechanec, Su Mardin, Sandy Smith, Marilynn Baird, Gina Morrone and Susie Llewellyn. Absent from picture is Lynn Roth.

Pam Saug—Applied Art Club Veishea Display.

Shirley Busch—Greek Week Central Committee Secretary, Student Union Board, Gamma Gamma, Mortar Board, Child Development Club Officer, Phi Upsilon Omicron, Omicron Nu.

Judy Andersen—Textiles and Clothing Club Officer, Veishea Career Day Committee.

Jan Carlson—Veishea Dance Co-Chairman.

Nancy Fredrichsen—Veishea Career Day Events Chairman, Homecoming Bar-B-Que Chairman, U.N. Tea Chairman, Residence Coordinator for Model United Nations.

JoDee Fox—Kappa Sigma Dreamgirl.

Sandy Kilbane—Veishea Dance Decorations Co-Chairman.

Mary Schwitters—Veishea Dance Co-Chairman, Angel Flight.

LaVonne Watson—Landscape Architecture Club Secretary, Veishea Dance Decorations Co-Chairman.

Sue Bowker—University Band, Veishea Bands Secretary.

Barb Brittingham—One of Top Five Freshmen, Alpha Lambda Delta, Veishea Events Secretary.

Barb Christianson—Stars Over Veishea Crew.

Carmen Cook—Stars Over Veishea Cast, Iowa State Singers, Presbyterian Church Choir.

Jane Ellson—Angel Flight.

Connie Ferguson—Veishea Cyclone Review Secretary, Pledge Princess Candidate.

Barb McMahon—Angel Flight, Finalist for Sweetheart of Delta Tau Delta.

Jan Myron—Veishea Publications.

Bev Reynolds—Veishea Committee Secretary.

Karin Strom—Alpha Lambda Delta, Veishea Publications, YWCA.

Joyce VanZee—Veishea Cyclone Review Cast, Pledge Princess Candidate.

Sue Yellman—Sweetheart of Pi Kappa Alpha, Runner-up to Miss Ames.

Peggy Steinkamp—Veishea Secretary, Pledge Princess Candidate.

Cindy Boatman—Alpha Lambda Delta.

Jan Krause—Pledge Princess Candidate, Veishea Committee Secretary.

Sue Cultra—Freshman Home Economics Club Vice President.

ALPHA ALPHA—U. of Toronto

Lynn Allworth—Anthropology Club, Sociology club, Archaeology Fall excavations, Vic. production "Anything Goes."

Rosemary Blyth—U.C. Field Hockey, Household Economics Float.

Cathy Chittenden—Homecoming Float, W.U.S., Athletic council, Panhellenic, Athletic night committee, Nursing Hockey team goalie.

Lois Cottle—P & OT Open House, P & OT Yearbook.

Nancy Craig—U of T Curling Club, Vic. French Club, Royal Conservatory of music—piano lessons.

Barbara Cumming—P & OT Hockey, Basketball, P & OT 2nd year social rep., Homecoming Float, Winter Carnival—chariot race, P & OT Open House.

Carol Cushing—Field Hockey, March for Canada.

Libby Dawson—Pharmacy yearbook—art and layout.

Peggy Dinsmore—Pharmacy hockey, Open House, Women's Pharmacy Club.

Jane Hall—P & OT Open House, Share campaign, Winter Carnival.

Barbara Hannan—U.C. Hockey, Treasure Van, Quebec weekend exchange.

Lois Henry—Cataloguing books for Vic.

Margaret Kenzie—Outing club, Liberal club, Share, 2nd year vice president for school of Nursing, S. of N. Float, Heart Fund Drive, Open House, March for Canada, Mental Health Seminar, Psychodrama, Toike Oike.

Ann Lennox—Skule night, Hockey, S. of N. Open House, Share, Heart Fund.

Sharon Mickle—Intramural Hockey, Business Manager for Pharmakon, Recording Secretary Women's Pharmaceutical Club, Hockey Rep., 4th year Girls athletic representative, Mental Health Seminar S.A.C., Pharmacy Official opening, Open House.

Rosemary Moody—T.S.N.A. secretary, S. of N. float, Treasure Van Share, T.S.N.A. Representative on S. of N. Council, Open House, March for Canada, Toike Oike, Athletic Rep. S. of N.

Ann Mutrie—Share, U. of T. curling club President, Intercollegiate curling club, March for Canada.

Margaret Philips—P & OT Openhouse.

Judy Russel—T.S.N.A. Treasurer, S. of N. Council.

Margaret Russel—Interfaculty Basketball, P & OT Open House, Interfaculty volleyball, 3rd year Athletic Rep. P & OT Open House, P & OT Heart Fund, Winter Carnival.

Judy Skene—Pharmacy basketball team.

Lauren Snider—Sociology club, Italian club, March for Canada, Outing club.

Jean Wallis—P & OT Open House, Heart Fund.

Cathy Weller—Pharmacy Open House.

Sally Whitby—Interfaculty basketball, Pharmacy Show, Manager Hockey Team, U. of T. curling club, Pharmacy Open House.

Milli Wilkinson—Interfaculty basketball, volleyball.

Ruth Wilson—Sales Manager for S. of N. yearbook, U. of T. curling club, Salesman for Treasurer Van, Share, March for Canada, Heart Fund.

Judy Wyse—P & OT Open House.

ALPHA BETA—U. of North Dakota

Kathy Keating—Candidate for the University's King Kold Karnival Queen.

Bonnie Engen—Secretary of Army ROTC Princess Platoon.

Chris Hennesey, Joanie Meyers, and Dorsey Costello—Air Force ROTC Angel Flight.

Six pledges made the Dean's List for the first semester. They are as follows: Chris Hennesey, Joanie Meyers, Connie Hill, Sandra Waley, Susan Roble, Sharon MacCauley.

Marcia Nelson and Virginia Hanson—selected for Grey Gowns, a scholastic honorary for juniors.

ALPHA GAMMA—U. of Nevada

Gail Aiazzi—W.R.A., Gamma Phi Beta Treasurer.

Lynn Allen—Spurs, A.W.S. Representative, A.W.S. Christmas Party Chairman, Y.W.C.A., W.R.A., Ski Club, Wolves Frolic.

Jaci Chiatovich—A.S.U.N. Senate, S.N.E.A., Panhellenic Council, Winter Carnival Committee, Senior Class Committee, *Who's Who in American Colleges and Universities*. Outstanding Greek Woman, Song Team, One of the Ten Outstanding Senior Women.

Sharon Casazza—Spurs, Spurs Housing Chairman, A.S.U.N. Senate.

Judy Daniel—Song Team, Panhellenic Secretary.

Mickey Arrington—W.R.A., Phi Sigma Kappa Moonlight Girl Candidate, New Initiative of Spurs.

Delores Dunning—A.S.U.N. Historian, Sagens, Junior Class Committee, Homecoming Secretary, Election Board Secretary.

Danny Ferrier—Sagens Vice President, Panhellenic Council, Leadership Council.

Vicki Geertsema—W.R.A., Debate Team, Sundowner Princess, Nominated for Best-Dressed on Campus.

Karen Goodrich—Nominated for Best Dressed on Campus.

Diane Woodward—Wolves Frolic, W.R.A., Song Team Chairman.

Jeanette Stoddart—Winter Carnival Princess.

Judy Jeppson—A.S.U.N. Senate, A.S.U.N. Steering Committee, Treasurer of Young Democrats.

Claudia Judson—W.R.A., Ski Club, Song Team.

Liz MacGregor—Ski Club.

Suzi Natucci—Spurs, Winter Carnival Publicity Chairman, Song Team, Wolves Frolic, Dean's List at University of Nevada, A.W.S. Fashion Show.

Sue Rhoades—Leadership Council, A.S.U.N. Assistant Secretary, A.W.S. Council, A.W.S. Lectures Chairman, Panhellenic Council, Little Sister of Minerva, Associate Justice of Student Judicial Council.

Marilyn Robens—Song Team, Newman Club.

Mary Rossolo—A.W.S. President, *Who's Who in American Colleges and Universities*, One of the Ten Outstanding Senior Women, A.S.U.N. Senate, Student Affairs Board, Student Relations Committee, Phi Alpha Theta, A.S.U.N. Executive Board, A.S.U.N. Academic Committee, Cap and Scroll, Sagens, Young Democrats, A.W.S. Council, A.W.S. Judicial Board.

Pat Rogero—*Sagebrush* Editor, Publications Board, One of the Ten Outstanding Senior Women, *Who's Who*, Leadership Council, "Forum" Editorial Board, Student Relations Board.

Robbin Schoff—A.W.S. Council, A.W.S. Judicial Board, International A.W.S., Sagens.

Diane Showalter—Junior Prom Queen Candidate, Song Team, Hello-on-the-Hill Dance Chairman, W.R.A.

Laurie Sterne—University of Nevada Rally Committee, W.R.A., Wolves Frolic.

Lynnae Carpenter—Rainbow, Theta Rho, W.R.A., University of Nevada Dancers.

OUTSTANDING . . . and they are Gamma Phis!



Allison London
Missouri U.
Fanfare for Fifty



Pat Keeler
Missouri U.
Fanfare for Fifty



Joan Kalman
Oklahoma U.
Outstanding WRA Service



Lawrie Kern
Maryland
Outstanding WRA Service



Maryellen Martin
West Virginia U.
Li-Toon-Awa honorary



Linda Ahlen
Wisconsin U.
Sigma Epsilon Sigma



Diane S. Dumdey
Wisconsin U.
Louise Troxell Award



Connie Klumpar
Wisconsin U.
AWS Outstanding Senior



Ingrid Johnson (at far left) of Boston U. was named sophomore of the year and junior of the year. President of Thaea, secretary of Pi Omega Pi, and member of Phi Chi Theta. Lynne Frazier (left) of Maryland U. is a member of Sigma Delta Pi, Spanish honorary.



Linda Diehm, Syracuse, was elected to Omicron Nu. Geri Vandenberg (right) Syracuse, elected to the Math honor society.



Six outstanding senior women at Arizona State College were Gamma Phis Janet Thielke, Ann Burnett, Jane Chambers, Judy Grangaard, Ann Hondrum, and Pat Nagle.

Lynn Roberts—A.W.S. Historian, Y.W.C.A., S.N.E.A., Wolves Frolic.

Mary Hyde—New Initiate of Spurs, Spurs Historian, Agriculture Club Historian, Manzanita Hall Parliamentarian.

Chris Gang—Delta Sigma Phi Rose Queen, Little Sister of Minerva, Sigma Alpha Epsilon Sweetheart, Sophomore Class Committee.

Sue Taylor—W.R.A.

Roberta Beal—Campus Christian Association.

Karen Carlson—A.S.U.N. Senate, Spurs, Sagens.

Prella Ede—Sagens, Wolves Frolic, Phi Alpha Theta.

Carolyn Hicks—A.S.U.N. Publicity Committee, Nurses Club, Military Ball Queen Candidate.

Chapter Honors: Improvement Plaque for Scholarship, Plaque for the Most Costumes at Mackay Day, Plaque for the Best Skit at Wolves Frolic.

ALPHA DELTA—U. of Missouri

Sondra Adams—AWS, SNEA, Delta Upsilon Angel.

Jane Bennett—Theta Sigma Phi, Savitar, Student Union.

Barb Blankley—Mock Political Convention Platform Committee, Missouri Workshop Theater, Student Union Literary Chairman.

Donna Boone—Angel Flight, Pi Lambda Theta, CEC, Sorority Sing.

Paula Combs—Barnwarming Queen Candidate.

Jeannie Corbin—Miss Mizzou finalist, Derby Day Queen candidate SNEA.

Fannie Lu Davis—Greek Week Queen Candidate, University Band.

Jan Finke—Homecoming Queen Semi-Finalist.

Sharon Fitzgerald—Sigma Alpha Epsilon Sweetheart, President of Little Sisters of Minerva.

Linda Francis—CEC, SNEA, Dean's List.

Sandy Gibbons—Chairman of Model United Nations, League of Woman Voters.

Suzy Grady—Maneater Staff, Model United Nations, YWCA.

Linda Gresham—Miss Mizzou Candidate, Associate One-Acts.

Randy Halter—Sigma Epsilon Sigma, Women's Residence Hall Associate.

Karen Hausted—President of YWCA, Commander of Angel Flight.

Susan Hickam—Student Union Quiz Bowl committee; Mo Maids; Campus Chest; Girl Scout Leader; North Dakota State Chairman for Mock Political Convention; Chairman of Canada delegation for Model UN; co-chairman of faculty dinner for Greek Week; voting delegate to Alliance Political party; MSA People-to-People treasurer; junior research technician for Physiology department.

Pat Keeler—MSA Concerts Chairman, MSA Secretary, Panhellenic Rush Rules Chairman, Fanfare for Fifty, Secretary of MSA Public Relations Department, Properties Chairman—"The Fantasticks."

Bonnie Klund—AWS Model, Sorority Sing, Kappa Sigma Court.

Melinda Koken—Spanish Club, Sorority Sing.

Susan Laitner—Engineer Queen Candidate. Marcia Lankford—Sigma Phi Epsilon Sweetheart Court.

Deni Levine—Sigma Epsilon Sigma.

Allison London—M.S.A. Senator, Emcee for Savitar Frolics, Fanfare for Fifty.

Mary Martin—Panhellenic Council, Sorority Sing, SNEA, Model United Nations.

Barb Miller—Student Musical "Carnival," Sorority Sing.

Millicent Page—Student Musical "Carnival."

Sharon Ricketts—Campus Town Queen Candidate, Sorority Sing.

Susan Sahlberg—Barnwarming Queen Candidate, Sorority Sing.

Nancy Shores—Student Traffic Court, Angel Flight, Delta Upsilon Sweetheart Court.

Betty Spitzmiller—Sigma Epsilon Sigma, Panhellenic Treasurer, Quiz Bowl, Engineer Queen Candidate, Barnwarming Queen Candidate, Sorority Sing.

Sue Sprenger—Miss Mizzou Calendar, Greek Week Queen finalist.

Barb Trottmann—Phi Sigma Iota, National Romance Language Honorary Society, Jennie Emerson Miller Scholarship Award, Kappa Sigma Stardust Court.

Dottie Jo Vann—International Relations Chairman of YWCA.

Georgia Wagenknecht—Miss Mizzou Candidate.

Sue Wagenknecht—President of Christian Science College Organization, Home Economics Club.

Dee Ward—Student Union Literary Hour Secretary, Campus Chest, Sorority Sing.

Joyce Warner—Top Ten Best Dressed, Sorority Sing, SNEA.

Nancy Western—Pi Lambda Theta, Campus Chest, Sorority Sing.

Kathy Yavornik—AWS Legislative Council.

Sally Yeager—Mo Maids.

Chapter Honor: First place in Sorority Sing.

ALPHA EPSILON—U. of Arizona

Alpha Lambda Delta—Barbara Thurston (president) and Jadie McClung.

Spurs—Sally Jones, Yvonne Jones, Jadie McClung, Pam Petty, Barbara Thurston.

Chimes—Betsey Bayless (president), Kay Hatcher, Peggy Puntteny, Cheryl Evans, Donna Walker.

Who's Who—Meg Bilby, Carolyn Bradley, Barbara Knox.

Angel Flight—Gail Rosenthal (national officer), Jackie Ellis, Elaine Faris, Gail James, Dana Noll, Carol McCutchan, Pam Petty, Nancy Temple, Donna Walker.

Carolyn Bradley—Mortar Board, Spurs, Chimes, College Bowl Team.

Barbara Knox—Member of all women's honoraries, officer of Student Union Activity Board.

Carol McCutchan—Homecoming Court.

Carol Wangner—Military Ball Queen's Court.

Betsey Bayless—Greek Week Court, Liberal Arts Senator.

Marjane Ryals—Maid of Cotton finalist.

Nancy Temple—Miss Pima County finalist.

Linda Mericle—First runner-up in A-Day Queen contest.

Kathy Grant—One of ten best dressed coeds in U.S., she appears in the August issue of *Glamor*.

Pam Petty—Past president of Jr. Panhellenic; secretary of Panhellenic.

Gail James—Assistant Society Editor for *Wildcat*, newspaper.

Kay Hatcher—Sonoran Exchange, where Arizona students meet Mexican students in Sonora, Mexico; Honor program, People-to-People, Orchesis, ASUA public relations committee.

Chapter Honors: Winners of first annual College Bowl, whose contestants were from the campus fraternities, sororities, and honoraries. Team members were Carolyn Bradley, Anne Armor, Meg Bilby, and Mary Bienfang.

ALPHA ZETA—U. of Texas

Carolie Baity—Theta Sigma Phi.

Jody Blazek—Beta Alpha Psi.

Wilda Campbell—Orange Jackets, women's honorary service organization; Student Housing Committee.

Barbara Carroll—Alpha Lambda Delta; Chairman of Student Association Committee on Curriculum Evaluation.

Carolyn Coe—Freshman Council Advisor.

Susan Davis—Dean's List, College of Arts and Sciences.

Diane Douglass—University Sweetheart Finalist; Chairman of Union Charm Committee; Angel Flight; Secretary of College of Business Administration Council; Sweetheart of the College of Business; Semi-Finalist of the 10 Most Beautiful.

Jean Fletcher—Freshman Council Coordinator.

Jan Freasier—Dean's List of the College of Fine Arts and Sciences.

Carol Carlson Funk—Cap and Gown; Pi Delta Phi, French honorary.

Johanna Gebhart—Spooks, honorary service organization; Vice President of Alpha Lambda Delta.

Mary Jane Gorham—Theta Sigma Phi.

Vicki Kennedy—Spooks.

Mary Grey McGee—Freshman Council Advisor.

Mimi Montgomery—Freshman Council Advisor; Finalist of Best Dressed.

Carol Anne Pape—Semi-Finalist of the 10 Most Beautiful.

Jo Roberts—Dean's List School of Education.

Sharon Shelton—Theta Sigma Phi.

Suzanne Shelton—Freshman Council Advisor; Spooks.

Jane Voight—Phi Beta Kappa; Recording Secretary of Phi Lambda Theta; President of Turtle Club, women's swimming organization; Dorm Advisor.

ALPHA THETA—Vanderbilt University

Chapter Honors:

Highest Sorority Pledge Class Average for 1962-63.

Leaders on Campus



Randy Halter
Missouri U.
Sigma Epsilon Sigma



Karen Hyink
Colorado U.
Delta Phi Delta



Barbara McNutt
Bowling Green
Senior Class secretary



Kay Rigor
Illinois
Panhellenic treasurer



Sharon Brooks
Ohio State
Sophomore honorary



Carolyn Riley
Illinois
Phi Upsilon Omicron



Barbara Geiser
Illinois
Kappa Delta Pi



Darlene Brady
U. of Iowa
Greek Week chairman



Marilou Lange
San Diego State
Pi Lambda Theta



Jo Ellen Beamer
Indiana U.
Alpha Epsilon Delta



Eileen Vandermark
Indiana U.
Pleiades, Sigma Alpha Iota



Margo Dunlap
U. of Colorado
Iota Sigma Pi

Honorable Mention in Athenian Sing 1964.
Third Place in Basketball Tournament.
Best Pledge Class (1963-64) in Greek Week competition.
Second Place in Swimming Tournament.
Third Place in All-Sorority Sports competition.
Second Place Sorority Scholarship (1963-64).

Jackie Adams—*Commodore* staff.
Lucy Adams—Delphians, Eta Sigma Phi, Phi Beta Kappa.
Jan Addams—Athletic Board.
Cathy Allison—*Commodore* staff, Debate, *Hustler*, *Impact* Committee, chairman Kennedy Memorial Fund Drive, *Spectrum* staff.
Dotti Apffel—SCA Senior Cabinet.
Miriam Bitner—Women's Standards Committee, *Commodore* staff.
Hervey Cunningham—Delphians.
Betsy Davis—Women's Advisory Council.
Carol DeArman—Secretary Sigma Phi Iota, treasurer Tri-Arts Club.
Connie Dearman—President Delphians, *Spectrum* staff.
Susan Doty—*Commodore* staff.
Carol Earp—Vice President Freshman Council Baptist Student Union, Eta Sigma Phi, WAC.
Charlotte Farrar—All-Star Women's Basketball team, *Commodore* staff.
Lynn Gaarden—treasurer (1963-64) Freshman Nursing Class, vice president (1964-65) Sophomore Nursing Class, secretary-treasurer (1964-65) Lutheran Student Association, treasurer 1964 Nursing Student Council.
Twinkie Hagen—Queen of the 1964 Sigma Nu Pledge Class.
Betty Huth—Residence Halls Council, All-Star Volleyball team.
Patty James—*Coed Handbook*, president Delphians, Delta Sigma Pi, president of Lotus Eaters.
Vicki Johns—*Commodore* staff.
Barb Glantz—secretary Newman Club, V U Theater.
Joyce Grimwood—*Hustler* staff, Vanderbilt-in-France.
Marcia Kemp—Circle Francais, secretary Panhellenic Council, secretary Phi Sigma Iota, Texarkana debutante.
Ann Koppius—Peabody—Vanderbilt University Band, Tri-Arts Club.
Nancy Krider—Athenians, *Coed Handbook* staff, president Tau Kappa Alpha, president Southern Region of Tau Kappa Alpha, Women's Standards Committee.
Bunny Leach—Secretary Athenians, Meletians, treasurer Panhellenic Council, V U Theater.
Helen Lamar—Athletic Board.
Sue McConnell—Two-year representative Nursing Student-Faculty Committee.
Bettie McDavid—Soloist First Presbyterian Church, Meletians.
Mary Melton—*Hustler* staff.
Jeanie Millspaugh—V U Mock GOP Convention Committee.
Becky Oakley—Concert Committee, SCA Cabinet.
Susan Porzelius—Athenians, Delphians, Delta Phi Alpha, Girls' Cotillion Debutante, Most Outstanding Sophomore Engineering

Student, Residence Halls Council, Woman's Badge of Tau Beta Pi, WAC.
Sally Reinhart—One-year representative Nursing Student-Faculty Committee.
Rickie Rhodarmmer—Recording secretary Debate Council, Delphians, Eta Sigma Phi.
Sally Richardson—*Commodore* staff, Women's Advisory Council.
Jeanette Roady—Treasurer Eta Sigma Phi.
Becky Rolston—Junior representative Panhellenic Council, Vanderbilt-in-France, WAC, Lotus Eater.
Carmen Russell—Athenians, Delphians, Dormitory Floor Counselor, Lotus Eaters, Mortar Board, officer Tri-Arts Club.
Kitty Russell—V U GOP Mock Convention Committee.
Sue Anne Sanders—Leading actress V U Theater.
Sue Smith—Tri-Arts Club.
Sue Sparkman—Gamma Phi Beta representative Miss *Commodore* Contest.
Beth Talley—*Comodore* staff, *Spectrum*.
Ginger Trundle—Athletic Board, two-year post Honor Council, Lotus Eaters, Nursing Student Council, Sophomore co-chairman Parents' Weekend, activities chairman Women's Advisory Council, Women's Standards Committee.
Susan Underwood—Nursing Student-Faculty Committee.
Rachel Vaughn—Delta Phi Alpha, Math Club.
Janni Wesson—*Spectrum* staff, Women's Advisory Council, *Coed Handbook*.
Charlotte Wright—Eta Sigma Phi.

ALPHA KAPPA—U. of Manitoba

Virginia Hudyma—Past third year Home Ec social chairman.
Ann Gargett—Secretary of Science Council.
Susan Glass—Winner of cup for pledge with highest average; social chairman of second year Commerce.
Lynne Cosgrove—President of the Panhellenic Council, senior Panhellenic representative.
Mary Robinson—Junior Panhellenic rep.; Fine Arts Council; U. of M. Students' Union Council.
Elizabeth Johnson—Social chairman of United College.
Linda Gervais—Chairman of the Youth Leadership Orientation Program; member of the Freshie Committee; member of the Manitoba Centennial Committee.
Shelagh MacDougall—St. John's College year book editor.
Judy Knight—Counselor at Indian Hills Camp; Arts Freshie Committee.
Signy Hansen—Counselor at Indian Hills Camp; social committee at St. John's College.
Maureen Fisher—Past member of Interior Design social committee.
Brenda Rettie—Cup for U. of M. sorority girl with the highest increase in average.
Catherine MacLeod—Winner of Medical Research Council Undergraduate Summer Medical Scholarship.

ALPHA NU—Wittenberg U.

Ann Barnett—Women's Athletic Association.

Janet Blackman—A Cappella Choir.
Diana Dubeck—Freshman Counselor, Homecoming Queen's Court, Dean's List.
Fran Elizalde—A Cappella Choir, Springfield Civic Opera Company.
Carol Feiser—A Cappella Choir.
Leslie Fenton—Phi Sigma Iota.
Sally Ficken—Syncopates, Spray Misses.
Carolyn Gongwer—Kappa Mu Epsilon, Arrow and Mask—Treasurer, Ivy Ring, Dean's List, Jr.-Sr. Prom Queen's Court, Greek Week Queen's Court, Shifters.
Gayle Gosewisch—Greek Week Co-chairman.
Charron Graham—Sophomore Class Board, *Sounds* staff, Beta Beta Beta, Syncopates.
Georgie Hampshire—A Cappella Choir.
Anne Hartfelder—Spray Misses.
Catherine Hover—Senior Class Board, Kappa Delta Epsilon, Wittenberg Council for Retarded Children.
Judy Israel—A Cappella Choir, Women's Athletic Association.
Margaret Kemper—Freshman Counselor.
Priscilla Keuthan—*Sounds* staff.
Linda Laurell—Homecoming Queen's Court, Dean's List, Panhellenic Counselor.
Susan Lauver—Syncopates.
Ruth Merz—*Sounds* staff.
Sara Mumford—Kappa Delta Epsilon.
Maureen Murray—Cheerleader Women's Athletic Association, Shifters.
Kathy Neubauer—Yearbook Staff.
Susan Powers—Sigma Alpha Iota, Chaplain.
Molly Remsberg—A Cappella Choir.
Elsie Roandt—Psi Chi, SAFE.
Tine Rogers—A Cappella Choir, Spray Misses, treasurer, WAA, Wittenberg Council for Retarded Children.
Julie Schauman—WAA, Secretary of Junior Class, Freshman Counselor, Panhellenic Council, vice president, Shifters.
Judy White—WAA.
Sharyn Shipley—Sigma Alpha Iota, A Cappella Choir, Collegium Musicum, Springfield Civic Opera Company.
Laurie Snyder—A Cappella Choir.
Nancy Williams—WAA Board, *Torch* News Editor, Pi Delta Epsilon.

ALPHA XI—Southern Methodist

Zeta Phi Eta, Speech Honorary—Early Cook re-elected president, Carol Harrison elected first vice president; Michelle Morgan elected historian.
COGS, Women's Service Organization—Sue Barber, president and Ethelyn Thompson, secretary.
Town Girls: Carol Myers, second vice president; Debby Dillard, treasurer, and Carol Harrison, chaplain.
Margaret Mills—Treasurer of the Mustang Recreation Association; Individual Participation Award for her active part in the club.
Diane Hardy; Individual Participation award in MRA; award for participation in the Raquet Club.
Sheila Carr, Teresa Lunch, Roberta Schmid, and Sandy Warden—Alpha Lambda Delta.
Josette Connell and Phyllis Smith—Delta Phi, French Honorary.

Gamma Phis Play Leading Roles



Pegi Bryans, Nebraska, played the leading role in the production, "Bye Bye Birdie." Other leads she has played were in "Fiorello" and "Music Man."



Sue Ann Sanders, Vanderbilt, has appeared in five dramatic productions of the Vanderbilt University Theater.



Mona Brandhagen, North Dakota State, starred in the campus musical, "Flower Drum Song."

From Texas



Diane Douglass, U. of Texas, was named Sweetheart of the College of Business.

From Minnesota



Kathy Moselek (left), Moorhead State, was named Homecoming Attendant and Owl, yearbook sweetheart.

From California



Gwen Donaldson, San Jose State, serves as Pompon girl and was first attendant to the Sigma Phi Epsilon Sweetheart.

Anne McConnell, Marge Riegler, and Roberta Schmid—Sophomore Sponsors.

Mary Chandley—Ambassador for SMU. She will be spending the summer in Spain as a representative of the university.

Chapter Honors:

For the third year in a row, Alpha Xi won First Place in Ragg Mopp for collecting the greatest number of Goodwill bags. Second place for our booth at Manada, the Greek Spring Carnival. The Mustang Recreation Association awarded the chapter a trophy for best sportsmanship in intramurals.

ALPHA OMICRON—North Dakota State U.

Carol Adams—Angel Flight; Libra.

Violet Anderson—Guidon; AWS treasurer; Phi Upsilon Omicron; Kappa Delta Pi; Phi Kappa Phi.

Carol Anstett—Young Republicans, president; Kappa Delta Pi; Commissioner of Inter-Campus Affairs; Little Sisters of Minerva; Alpha Lambda Delta; Angel Flight; Mortar Board.

Murtha Bateman—Mortar Board, vice-president; Angel Flight Commander; Phi Upsilon Omicron, treasurer; Orchesis; *Who's Who in American Colleges and Universities*; Phi Kappa Phi; Homecoming Queen Attendant.

Carol Berg—Military Ball Queen Candidate; Lincoln Debate Society; Betty-Coed Candidate; Kappa Delta Pi.

Betty Kay Bitterman—Veteran's Sweetheart Candidate; Homecoming Queen Attendant.

Judi Coleman—Angel Flight; SUAB; Sigma Chi Sweetheart Candidate; Kappa Psi Sweetheart Candidate.

Mary Euren—Tau Beta Sigma; Angel Flight; Alpha Lambda Delta; Libra.

Karol Sue Gagstetter—Orchesis, president; Betty Co-Ed; Miss N.D.S.U., first runnerup.

Mary Kay Groth—Libra; Alpha Lambda Delta; Sigma Alpha Iota; Lead in "Flower Drum Song."

Sara Gildersleeve—Libra; Angel Flight; Candidate for Theta Chi Dream Girl; Candidate for St. Patricia.

Nancy Idso—Angel Flight; Alpha Lambda Delta; Libra, president.

Lynn Jensen—SUAB.

Judy Jensen—Kappa Delta Pi. Phi Kappa Phi; *Who's Who*; Commissioner of Finance; Alpha Lambda Delta; Mortar Board; Homecoming Queen Attendant.

Suzanne Jensen—Angel Flight; Kappa Delta Pi; Orchesis; Homecoming Queen Attendant.

Maxine Jordheim—Cheerleader; Student Senator; Alpha Lambda Delta; Phi Upsilon Omicron; Angel Flight; Kappa Delta Pi.

Ene Koivastik—President of the Association of College Unions; NESU Homecoming Chairman; Kappa Delta Pi; Candidate for Sigma Alpha Lambda Delta.

Georglyn Lamphier—Orchesis.

Kathy Larson—Cheerleader; Kappa Delta Pi; Phi Upsilon Omicron; Angel Flight.

Shirley Lawonn—Pompon girl; Angel Flight; cheerleader; Libra.

Jean Litten—Pompon girl.

Jane Ostrem—Guidon; Libra; Alpha Lambda Delta.

Wendy Pile—Libra; Tau Beta Sigma; Angel Flight; Phi Upsilon Omicron.

Judy Rice—Tau Beta Sigma; Angel Flight. Karen Sanderson—Orchesis.

Judy Slayton—Finalist for Miss Well's Fargo; First runner-up and Miss Congeniality in Miss Fargo Contest; candidate for TKE sweetheart; Queen of Bison Jaycee Track Meet.

Judy Snuff—Kappa Delta Pi.

Siri Spong—Orchesis; Pompon girl; Libra; Angel Flight; Little Sisters of Minerva; cheerleader; Greek Week Goddess candidate.

Patricia Taylor—Angel Flight; Libra; Phi Upsilon Omicron.

Sandra Tessier—Pompon girl.

Kari Wigton—Pompon girl.

Mary Beth Young—TKE Sweetheart.

Chapter Honor—Awarded plaque for outstanding scholarship among the sororities on campus for the third year; all-events winner of Sigma Chi Derby Day; first place in ticket sales for the all campus production of "Flower Drum Song."

ALPHA PI—U. of West Virginia

Shelia Sandy—Candidate for "Miss Monticola" (yearbook queen).

Marty Heath—AED pre-medical honorary.

Ellen F. Warder—Phi Beta Kappa. Social Committee for the University, graduated Magna Cum Laude.

Elizabeth Kuykendal—A.W.S. Program board, Projects Chairman, Town Women and Commuters, Queen's election board.

Patricia Sullivan—Spokes (Senior Women's Service Honorary), Mortar Board (Senior Women's Honorary), Sigma Tau Sigma, Miss Mountaineer, Freshman Guide, graduated Cum Laude.

Betty Pokrywka—*Monticola* Beauties Editor, Student Center Program's Council, Student Government Publicity Bureau Director, University Cultural Committee, Ski Club Secretary, Freshman Guide, House Dedication Coordinating Committee.

Clara Fragale—Phi Upsilon Omicron, Steering Committee for Father's Week-end, Newman Club.

Carol Snyder—Mu Phi (Music Honorary), Sigma Tau Sigma, Kappa Phi (Methodist Sorority).

Mary A. Mayer—Forest Festival Princess, Dolphins (Swimming Honorary).

Fran Hoggard—M.E.N.C., University Choir, Opera Theatre.

Carolyn Sellers—Y.W.C.A., Greek Week Program Sub-Committee.

Carol Summers—Secretary of West Virginia Federation of Collegiate Student Governments, Chamber Choir, Madrigal Choir, Fencing Team, Sociology Club.

Dottie Hinkle—Student Legislature, Debate Team, Debate Society, Mortar Board, Y.W.C.A., A.W.S. Study Group, Student Leadership Conference, Panhellenic Delegate.

Gloria Tarasuk—A.W.S. Goldiggers Week-end Sub-Committee, Foreign Student Guide, Y.W.C.A., Mountainlair Program Council Board, Decorations Committee, Co-Activities Chairman, National Awareness Committee.

Maryellyn Martin—International Awareness Steering Committee, Foreign Student Guide

Steering Committee, Chairman of Foreign Student Orientation, Junior Panhellenic Representative, Li-Toon-Awa (Sophomore Women's Honorary), Y.W.C.A. Cabinet—Co-chairman of Discussion Group, Mountainlair Outdoor Recreation Committee, Organized Scuba Club, A.W.S. Goldiggers Subcommittee, Greek-Week Sub-Committee for Publicity.

Anita Lilya—Junior Panhellenic Representative, Newman Club, Student Government Secretariat, Dorm Proctor, Borman Hall Dorm Board.

Sherry Dann—President of South Woman's Hall Dorm, Social Chairman of Dorm.

Patricia Grant—Forest Festival Princess.

Evelyn Brown—Secretary of Student Education Association, A.W.S. Special Committee, Goldiggers Week-end Subcommittee, Chairman of Elementary Science Fair of S.E.A.

ALPHA TAU—McGill U.

Chapter contributed 100 per cent to Red Cross Blood Donors' Clinic. Hockey team, second place; volleyball team, third place.

Thelma Perry—Carnival Princess semi-finalist.

Judy Grant—Chairman of Carnival Prize committee; bronze award from Students' Society for her outstanding service.

Joan Chennell—Intercollegiate hockey team; winner of two major letters from WAA.

Diana Benedik—Speed and synchronized swimming teams; president of Panhellenic Council.

Beverly Osborn—Vice President of Students' Union; member-at-large of Women's Union.

Claudia Bierman—Senior class treasurer.

Anne Latour—Will study Medicine at McGill.

Gail Large—Graduate school, McGill.

Elizabeth McCrea—CUSO, Canadian equivalent of Peace Corps.

ALPHA UPSILON—Penn State

Nancy Ayers—Dean's List; Pi Lambda Theta, Women's Education Honorary.

Barbara Bradshaw—Dean's List; Study Abroad Program.

Janice Brown—Dean's List; Pi Lambda Theta, Women's Education Honorary; Senior Class Advisory Board; president Sigma Tau Delta.

Karen Cook—Dean's List.

Karen Cromer—Dean's List; Executive Secretary of La Vie.

Sally Diehl—Dean's List.

Joan Fellenbaum—Social Chairman of AWS for South Halls.

Elizabeth Flick—Sigma Tau Delta.

Susan Forbes—Model Pledge Award.

Deborah Foulsham—Women's Chorus.

Gay Gruss—Spring Week Co-Chairman; Snow Sculpture Chairman.

Marilee Kirsch—Dean's List.

Linda Knoepfle—Pi Gamma Mu, Social Science Honorary.

Donna McDowell—Dean's List; Pledge Scholarship Award.

Maureen McEvoy—Dean's List; Gamma Sigma Sigma; Pledge Scholarship Award.

Kathleen Muller—Dean's List; Phi Kappa Phi, Scholastic Honorary; Iota Sigma Pi, women's Chemistry Honorary; Evan Pugh Gold Medal; scholarship to Harvard.

Patricia Rife—Dean's List; Secretary of Hat Society Council; Secretary of Scrolls.

Sally Rissinger—Phi Sigma Iota, Romance Language Honorary.

Annette Sady—Dean's List; Pi Gamma Alpha, Fine Arts Honorary; Woman's Chorus.

Dorothy Samuels—Dean's List; Pi Lambda Theta, Women's Education Honorary.

Barbara Scott—Sigma Tau Delta.

Marilyn Snyder—Dean's List.

Janet Soyster—KDR Sweetheart at Lycoming College; Junior Resident.

Linda Speer—Dean's List.

Marcia Strawinski—Scrolls; Dean's List; Sigma Tau Delta; Presidential Secretary of Model UN; Debate; Chairman Greek Week Model Pledge Awards; Miss Penn State Contestant; Miss Center County Candidate.

Grada Suarez—Junior Class Advisory Board.

Anita Swanik—Spring Week Co-chairman; Junior Resident; Chorus.

Gretchen Taubenberger—Study Abroad Program.

Judith Townsend—Dean's List; Omicron Nu, Home Economics Honorary; Model Pledge Award.

Martha Welch—Scrolls.

Pamela Wolfe—Elections Chairman of South Halls; Women's Chorus.

Carole Yagello—Dean's List.

Joanne Yamas—Phi Kappa Phi, Scholastic Honorary; Marshall of College of Chemistry; Dean's List; Evan Pugh Gold Medal; Iota Sigma Pi, Chemistry Honorary; Scholarship to University of Wisconsin.

Chapter Honors—Alpha Upsilon won first place in the Greek Week Bridge Tournament and first place in the Spring Week Poster Contest. We are especially proud of Kathleen Muller and Joanne Yamas who were chosen to be Phi Kappa Phis.

ALPHA CHI—College of William and Mary

Barbara Baird—Orientation Sponsor.

Gretchen Bielstein—Intercollegiate Debate Council, Orientation Sponsor.

Sue Blair—Gymnastics team.

Barbara Bridges—Kappa Delta Pi—vice president.

Betty Bright—American Institute of Physics—secretary, Christian Fellowship—secretary, Westminster Fellowship—food chairman, National Science Foundation-Physics Research Grant.

Denise Brooks—Kappa Delta Pi, Fairfax Education Association Scholarship, Orchesis—secretary.

Mary Ellen Campbell—Pit Orchestra for *Once Upon a Mattress*.

Kathleen Carr—Merit Scholar.

Betty Coffman—Varsity Basketball—co-captain.

Frances Cole—Pi Delta Phi.

Nancy Combs—Women's Honor Council, Theta Alpha Phi—secretary, Lacrosse team, Orientation Sponsor.

Cheryl Corbell—Baptist Student Union—publicity chairman.

Dianne Dettmer—Mortar Board—treasurer, Women's Dormitory Association—vice president, Choir—wardrobe manager, Experiment in International Living (in Germany), Ludwell House President.

Sharon Eggen—Student Education Association—secretary.

Janet Faulstich—Alpha Lambda Delta, Chi Delta Phi.

Carol Forsythe—Orchesis—vice president, Dean's List.

Kathie Frost—Band.

Marguerite Furey—*Colonial Echo*—business staff, Dean's List, Orientation Sponsor.

Dottie Gilbert—Eta Sigma Phi—secretary.

Carol Jones—Theta Alpha Phi—secretary, Backdrop Club—treasurer.

Betty Keahey—Chorus.

Trisha Lee—Kappa Delta Pi, Dean's List.

Paula Lippard—Softball team, Chandler Dormitory—social chairman, Dean's List, Orientation Sponsor (two years).

Mary Grafton London—Student Education Association—treasurer.

Jean Lusardi—Varsity Basketball, Lacrosse team.

Judy Mann—Mermettes—production manager.

Joan McKann—Lacrosse team and manager.

Mary McLaughlin—Chorus, Canterbury Club—supper chairman, Orientation Sponsor, Jefferson Dormitory Counselor.

Donna Munsey—Baptist Student Union—hospitality chairman.

Linda Neider—*Colonial Echo*—literary editor.

Marion Ostwald—Varsity hockey.

Barbara Peck—Band, Orientation Sponsor.

Bunni Popkin—Women's Dormitory Association—secretary, Pi Lambda Phi Sweetheart, Student Association Dormitory Representative, *Colonial Echo*—sorority editor.

Berta Ramsey—Fencing team, *William and Mary Review* staff, Orientation Sponsor.

Marjorie Rankin—Junior Varsity Hockey, Orientation Sponsor.

Marynell Roberts—Student Education Association—membership chairman.

Brenda Robertson—Basketball team, Outstanding Intramural Representative, Orientation Sponsor.

Kay Rodgers—Lacrosse team, Jefferson Dormitory Counselor, Band, Orientation Sponsor.

Mary Scot Turner—Student Education Association—vice president.

Missy Smith—Chorus, Intramural Softball—co-manager.

Malinda Sproul—Lacrosse team, Westminster Fellowship—worship leader.

Bridget Sullivan—Varsity Basketball.

Sue Swarts—Alpha Lambda Delta, Orientation Sponsor.

Margaret Temple—Jefferson Dormitory Counselor, WAA secretary, Head Orientation Sponsor.

Val Weaver—Chorus, Orientation Sponsor.

Jay Louise Weldon—Women's Honor Council, Mortar Board—president, Choir—secretary-treasurer, Abelian Society—executive council, Dean's List.

Gay West—Merit Scholar, Chandler Dormitory-president, Student Association Representative.

Clevie Youngblood—Student Association Representative, Jefferson Dormitory Intramural Representative, Women's Honor Council, Women's Athletic Association—point-recorder, Newman Club—secretary, Orientation Sponsor.

ALPHA PHI—Colorado College

Phi Beta Kappa—Judy Clark, Jean Torcom and Carol Wright.

Chapter received top scholarship honors for the seventh semester in a row, the last one being the highest average ever set on the campus.

ALPHA OMEGA—U. of Western Ontario

Anne Fanning—Zella Fawkes trophy winner; graduate in medicine in 1963; member of the University Students' Council for two years, and member of the USC cabinet; received the USC Honour Award; Intercollegiate Synchronized Swimming, Hippocratic society, Purple Spur society, candidate for the Arts and Science Ball Queen.

Shari Craig—graduated with a B average in honours journalism, received a University Students' Council Honor Award for her contributions to university life; Editor-in-Chief and Managing editor of the campus newspaper; Purple Spur society, editor of the students' Handbook, Sunday Nine O'Clock, Hillel, the Society of the United Nations, the Liberal Club candidate for Arts and Science Queen.

Marilee Clunis and Judy Pritchard—nominated as candidates for the Arts and Science Queen. Marilee, graduated with an A average and will be on the Dean's Honour List.

The last speaker of our cultural program was Dr. Bruce, Associate Professor of Philosophy at the University of Western Ontario, who spoke on existentialism.

Gamma Phi Beta was proud to have three members running for the Queen of the Arts and Science Ball, the largest and most impressive ball at the university. Merilee Clunis, Judy Pritchard and Sheri Craig were three of the eight candidates and although they did not win, they were lovely representatives of their sorority and respective colleges.

Chosen from our ranks to be council representatives were Eva Wicks, the new Commissioner of Cultural Affairs on the University Students' Council, Marney Moore on the University College Council, Kathy Jarvis, Barbara Dunfield and Patty Keevil on the Middlesex College Council and Bonnie Kasi on the Women's Undergraduate Organization.

BETA ALPHA—U. of Southern California

Sallie Allison—Mortar Board Vice President, Amazons, Dean's List, Queen of TKE.

Kathy Bloebaum—Chief Justice of Wom-

en's Judicial Court, Chimes, Amazons, Vice President of the Dental School, Dean's List, Trojan Award for Outstanding Service to the University.

Mary Borton—Dean's List, Vocational Rehabilitation Scholarship, Two Year Scholarship for Outstanding Grades.

Brenda Broz—Intercity Panhellenic Scholarship for Most Outstanding Sorority Woman, Cambridge Scholarship, \$900 Calif. State Scholarship, U.S.C. Alumni Scholarship, Dean's List.

Susanjo Brox—Spurs, AWS Secretary, AWS Executive Cabinet, \$900 California State Scholarship.

Jo Conley—\$3,000 Scholarship for Research in Retarded Children, Semi-Finalist for Phi Sig Moonlight Girl.

Jo Evans—*El Rodeo* staff, Angel Flight.

Donna Hartsock—Medical School Little Sister, Miss Recreation of Los Angeles County.

Mary Jean Hast—President of School of Education, Outstanding Student Teacher Award for L.A. County.

Karen Kell—Spurs.

Sharon Klass—Trojanes, Honors Program, USC Trustee Scholarship (Honors-at-Entrance).

Ruth Mackey—Chimes, Vice President of Panhellenic, Spurs, Alpha Lambda Delta, Honors at Entrance, Dean's List.

Cari Sweeney—Dean's List, Beta Gamma Sigma (Phi Beta Kappa of the business school).

Mary Earle Skewis—Vice President of Spurs, Amazons.

Betsy Spencer—Dean's List, Spurs, Alpha Lambda Delta, Vice President of Chimes.

Jane Numgesser—President of Chi Phi Theta, Business Sorority.

General Honors:

Five Spurs: Susanjo Broz, Ruth Mackey, Betsy Spencer, Mary Earle Skewis, Karen Kell.

House Honors:

First Place—Mixed Division of Songfest, TEP Good Relations Trophy.

BETA BETA—U. of Maryland

Chapter Honors—Placed sixth academically out of eighteen sororities. Took first place in Greek Week "Cow-Milking Contest."

Emily Allen—Campus Chest fund representative, Associated Women Students (AWS) representative for convention.

Phyllis Allen—Young Republicans, Host and Hospitality Committee of Student union board, Freshman Orientation Board (FOB), Spring Orientation Board, Speech One Night.

Mindy Alter—French Club, Newman Club, FOB Sponsor.

Carolyn Ash—Commuters' Association, Newman Club Choir, Homecoming Committee, Mental Health volunteer.

Beverly Boswell—Home Economics Club publicity chairman, Commuters' Association, Homecoming Dance Committee.

Judy Caskey—Louisa Parsons Nursing Club.

Beverly Corbin—Spanish Club.

Pat Cox—Tau Beta Sigma, band honorary.

Nan Davis—AWS Daydodger Big Sister, Hostess for Freshman Daydodger Program.

Earlene Dunavant—Miss Southern Maryland runner-up, Angel Flight Drill Team, Homecoming Dance Committee co-chairman.

Kaye Eckman—People-to-People, Judo Club.

Lynne Frazier—Sigma Delta Pi Spanish Honorary, Diamond, Sorority Honorary, Spanish Club president, Dean's List, People-to-People, *Diamondback*, campus newspaper, Daydodger Big Sister, Women's Recreational Association, Poll workers.

Barbara Fustich—Kappa Delta Pi, education honorary, Phi Kappa Phi honorary, Dean's List.

Raiford Gaffney—Chapel Choir.

Helen Mary Gatchell—Physical Education Majors Club.

Mary Goodrich—Diamond, Panhellenic Publicity Committee, Hospitality Committee for People-to-People, Harmony Hall singer, WRA Intramurals, Newman Club, Daydodger Big Sister.

Barbara Grim—Freshman Decoration Committee, Commuters' Association, Refreshment Committee for WRA Sports Day, Wesley Foundation, Corresponding Secretary of Junior Panhellenic.

Sally Henry—Louisa Parsons Nursing Club, College Casino.

Gail Holland—Speech One Night.

Barbara Hunter—Women's Chorus.

Lu Kauffman—Senior Class Secretary candidate, Assistant Chairman of FOB customs committee.

Lawrie Kern—Given award: Outstanding Service to WRA, from Sigma Tau Epsilon, Women's Recreational Honorary, Refreshments chairman for WRA Sports Day, Chairman in Freshman Picnic, Daydodger Big Sister, Hospitality Committee on People-to-People.

Marcia Kuhl—Women's Chorus, Sociology Club, Mental health volunteer, WRA Intramurals.

Nancy Lewis—WRA Intramurals.

Pat Moore—Spanish Club.

Ella Jane Peebles—Young Republicans, Organizations Head of St. Stephen's After-School Program, Speech One Night.

Nancy Rogers—Freshman Prom Committee, WRA Sports Day Committee, Highest pledge class average.

Carol Ross—German Club.

Ann Ruitort—Gamma Sigma Sigma, service sorority, Mental Health volunteer, Judo Club, Daydodger Big Sister, WRA Intramurals.

Tootles Schissler—WRA Sports Day Committee.

Barbara Snow—Physical Education Majors Club, Newman Club, WRA.

Sue Spooner—Pi Sigma Alpha, political-science honorary, University delegate to student convention on U.S. Affairs, selected as one of twelve most outstanding seniors in the Government and Politics Dept.

Karen Turnbull—*Diamondback* staff.

Maureen Watkins—Secretary of People-to-People, Panhellenic People-to-People chairman, Diamond, International Club.

Doni Winters—WRA Sports Day committee.

Dianne Wood—Angel Flight and Drill Team, in charge of tour-leading for Angel Flight, Dean's List.

BETA GAMMA—Bowling Green State U.

Nina Atkin—Secretarial Editor of the yearbook, the *Key*.

Grace Bellet—Orientation Leader.

Carol Bender—Counselor.

LaVerne Bergman—Counselor.

Sharon Birch—Counselor.

Sandra Calvert—Angel Flight.

Pat Cellio—Swan Club.

Marsha Cochran—Orientation Leader.

Linda DeLong—Treasurer of Lowry Hall.

Patti Giusto—Beta Beta Beta, Chairman of Carnation Room for the Union Activities Organization, Co-copy Editor of the *Key*.

Karen Grohol—Sigma Alpha Eta.

Cheryl Hill—Counselor.

Joan Houston—Counselor.

Norma Jean Irwin—Sigma Chi Sweetheart attendant.

Elaine Jacobs—Kappa Delta Pi.

Jan Kuchta—President of West Hall, Theta Chi Dream Girl, Angel Flight.

Pat Lobotsky—Beta Beta Beta, Orchesis, Orientation Leader.

Sharon Loyd—Orientation Leader.

Fran Mara—Swan Club member.

Peggy Mathauer—Panhellenic Council Treasurer, President; Association of Women Students Style Show moderator, Sigma Tau Delta, Orientation Leader.

Barbara McNutt—Senior Class Secretary, Managing Editor of the *Key*, Associate Editor of the *Key*, Greek Week Publicity Chairman, Greek Week Secretary, Association of Women Students Photographer, Orientation Leader, Gamma Phi Beta Baird-Yocum Award for the junior with the most campus activities.

Judy Mesnick—Swan Club Secretary, chapter award for Most Outstanding Senior.

Barbara Moss—Counselor, Kappa Delta Pi.

Kathy Oberwegner—Pershing Rifle Sponsor.

Barbara Randall—Swan Club.

Dawn Schoenfeld—Orientation Leader.

Sara Jane Stutz—Swan Club.

June Surovjak—President of Lowry Hall.

Susan Tennant—Delta Upsilon Bike Race Queen.

Linda Willaman—Swan Club.

Joan Winton—Sigma Alpha Eta.

Ann Upson—Commander of Angel Flight.

Chapter Honors—Award for the Most Improved Chapter Average, and award for the Most Improved Pledge Class Average.

BETA DELTA—Michigan State U.

Pat Morrow—elected to the homecoming court.

Beta Delta chapter won second place in the homecoming float parade.

Campus



Crowning the Queens is an age-old college custom, and fair Gamma Phi Betas garnered their share of this year's crowns.

Nebraska lettermen named Patti Johns of Pi chapter as their N Club sweetheart. Larry Donovan, N Club president, had the privilege of presenting the trophy, the roses, the gift, and the buss-on-cheek.

PATTI JOHNS
N Club Sweetheart
Nebraska University



SUZI KANZ
Queen of Queens
University of Washington



JUDY FOUNTAIN
Miss Wool of Idaho
Idaho State University

Royalty



JACKIE BALES
Kashena Kapers Queen
Oklahoma City University



PILAR YSURSA
Winter Carnival Queen
Idaho State University



JOAN MCGREGOR
Relays Queen
University of Kansas



Receiving her crown as Military Ball Queen from last year's winner is Donna Sue Pitts (left) of Beta Lambda chapter.

DONNA SUE PITTS
Military Ball Queen
San Diego State College

Queens!



MARY ANN RUUD
Miss Iowa Press Photographer
University of Iowa



ELLEN ERICKSON
Mecca Queen
University of Iowa

Gamma Phi share honors at Kearney State College
as K Club athletes choose Charlotte Licking (left) as
Queen and Vicky Livingston as runner-up.

CHARLOTTE LICKING
K Club Queen
Kearney State College



Queens! Queens!

JULIANELLE SCHABERG
S.U.A. Carnival Queen
Kansas University



LYN ROBERTS
Military Ball Queen
Colorado State University
JANET JAMES (right) attendant



BARBARA LYNCH
Representative to Drake Relays
Kearney State College



DEE MINNER
Greek Week Queen
Arizona State University

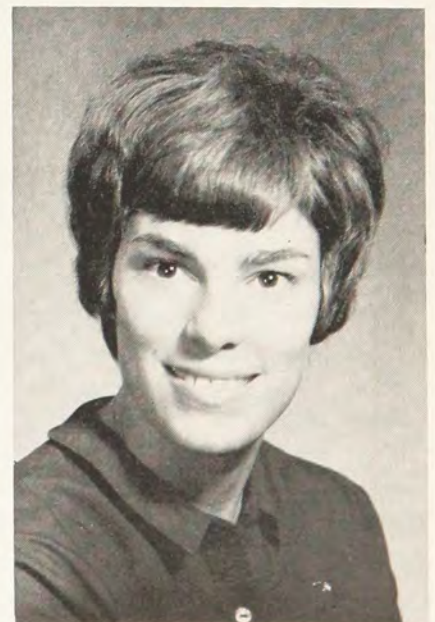

BETA EPSILON—Miami U.

Karen Berger—Sophomore counselor, Shakerette, Miami Band, SPER vice president, IRC.

Nancy Beyring—AWS bureau, Shakerette, house council, Sophomore counselor, Block M, dorm treasurer.

Judy Braughn—Sophomore counselor, House Chairman, Mortar Board.

Bev Brown—House council.

Pam Burgy—Freshman hall vice president, Freshman council, Alpha Lambda Delta, CWEN, sophomore counselor, Baptist Student Union president, dorm president, Mortar Board, Phi Beta Kappa, outstanding junior woman of Miami.

Sue Diggs—Block M, Red Cap publicity committee, Campus Night Committee, sophomore counselor, SPER.

Ronda Dock—Sophomore counselor, SPER.

Ann Doddway—ACE, freshman dance committee.

Charlene Evans—Program Board, Shakerette, *Recensio*, AWS publicity, Student Senate Committee, SPER, Chairman of Panhellenic dance.

Ginger Fuller—Block M, M book, Young Republicans, SPER.

Linda Gerster—Sophomore counselor, SPER, Shakerette.

Sally Greber—A Cappella, Red Cap.

Marty Griffin—Sophomore counselor, Senior Saddlers, Alpha Kappa Delta, Sophomore Cabinet, dorm treasurer, junior year in France.

Marj Heigal—SPER.

Nancy Hopkins—Alpha Lambda Delta, Cwen vice president, AWS sophomore representative, Shakerette, Freshman hall president, outstanding freshman woman, AWS selections committee, IRC judicial committee, Mortar Board.

Nan Howes—Women's Choral Society, Freshman dance committee.

Peggy James—Marlin Club secretary, ACE.

Chris Kingsley—Sophomore counselor, dorm publicity committee, Block M, hall president.

Annette Mang—ACE.

Kathy Meyers—CWEN, Marlin Club, Red Cap review, May Day Committee, Greek Week Court.

Sherry Marker—Phi Upsilon Omicron honorary vice president, AWS special events.

Ginny Panek—Sophomore counselor, AWS council, house chairman, *Recensio*, Newman Club, Mortar Board.

Alice Pezzulich—Alpha Lambda Delta, president of freshman dorm, CWEN, Freshman council.

Linda Reece—Sophomore counselor, ACE, Block M.

Bonnie Reiningner—Sophomore counselor, CWEN historian.

Carol Rosa—ACE, Program Board.

Dinah Sangster—Block M, Publicity representative for sophomore cabinet.

Carol Saylor, Pi Delta Phi, SPER, dorm treasurer.

Judy Thomas—Secretary of Marlin Club, Alpha Kappa Delta.

Marilyn Vincent—Shakerette, sophomore counselor, Block M, Phi Upsilon Omicron honorary.

Lowie Wadzuk—House council, Newman Club, SPER, ACE.

Kathy Wright—Co-dorm chairman of Program Board Stunt Night, *Recensio*, Student Senate Committee, College Bowl Delegate, Pi Epsilon Eta.

Karen Younker—ACE, Block M.

BETA ZETA—Kent State U.

Chapter Honors:

First place in Penny Carnival.

Highest Winter Pledge Class grade average.

Individual Honors:

Carol Barrett—Greek newspaper Circulation Editor and Editorial Board member, Group Leader for new Freshmen, Little Sister of Minerva.

Judy Barrett—Greek newspaper staff, Mock GOP Convention.

Lily Bergstrom—Association of Childhood Education.

Peggy Boyer—Judicial Board Member.

Allyn Burke—New Student Program.

Dee Davis—Student Activities Board.

Rebecca Elbert—Rush Counselor, Associated Women Students Representative.

Diane Confer—Rush Counselor, Association of Childhood Education.

DiAnne Forrest—Secretary of Student Council, Chairman of Revision Committee, Courtesy and Awards Committee, Student Activities Board, Panhellenic Representative, Rush counselor.

Gloria Grzybowski—Student Staff.

Lillian Hacker—Little Sister of Minerva, Oratorio Guild, Association of Childhood Education.

Nancy Hanna—Group Leader, Student Activities Board.

Linda Harrington—Verder Hall Vice President, AWS Executive Council, Women's Inner Hall Council, AWS Judicial Board Chairman.

Gail Harrison—Prentice Hall Chorus, Pork Barrel Co-Chairman.

Sandy Hartman—Terrace Hall Social Committee, Terrace Hall Newspaper Committee.

Carla Hedblom—Group Leader for New Freshmen, Art Club President "Boetaga."

Pat Johnston—Corridor Chairman of Dunbar Hall.

Diane Kihl—Penny Carnival Co-Chairman. Linda Kines—Association of Childhood Education.

Corry Lowden—Prentice Chorus, Co-Chairman of Pork Barrel, "Carnival" cast member. Rita King—Student Staff.

Kay Mitchell—Allyn Hall House Council. Kathie Modica—English Club, SAB-Exhibits Head, Group Leader, SAB Fashion Show Chairman.

Nancy Morrocco—Judicial Board Member, Angel Flight Pledge Trainer, Air Force Sponsor, Rush Counselor.

Carol Morton—Elections Committee.

Karen O'Leary—Home Economics Club.

Nancy Orsini—Cultural Committee of Student Council, Association of Childhood Education, Yearbook typist, May Day Relays Co-Chairman.

Margaret Jones—Editor of Campus Date-

book, Rush Chairman of Panhellenic, Burr Staff, Publicity Chairman, Group Leader, Student Council.

Kris Flocken—Social Committee of University.

Georgia Profusek—Kappa Delta Pi, Cardinal Key, Association of Childhood Education, Student-Faculty Publications Committee, Rush Counselor, Staff of Greek Newspaper, Chairman of Freshman Preview, Laurels, Group Leader.

Mary Ellen Rhodes—Newman Club, Ski Club.

Linda Reynolds—Rush Counselor, SAB, Panhellenic Council, Greek newspaper staff.

Susan Round—Mock GOP Convention, Fire Checker of Allyn Hall, SAB.

Roni Sadauskas—Newman Club, House Council Representative of Prentice Hall.

Sylvia Seaver—Forum Staff-Greek Newspaper, Member of Greek Week Panel.

Carol Shear—SAB.

Karen Square—Runner-up for Miss Kent State, Mock GOP Convention Delegate, Cardinal Key, Scribe for Phi Gamma Nu, Pi Omega Pi.

Carole Swettenham—Women Recreation Association Representative, Gamma Phi Beta Parliamentarian.

Rosemary Tokar—SAB.

Betsy Yuill—Dorm Publicity Committee, Student Council, Intramural sports, Alpha Lambda Delta, President.

Maria Urso—SAB, Elections Board for Verder Hall, Penny Carnival Co-Chairman.

Barbara Valince—Student-Faculty Budget Committee, Alpha Lambda Delta.

Joyce Walker—Rush Counselor.

Cynthia Williams—Alpha Lambda Delta, vice president, Standards Board.

Karen Williams—Group Leader, Standards Board, Float Chairman for Campus Day, Little Sister of Minerva, Freshman Contact.

BETA ETA—Bradley U.

Sue Arnold—Campus carnival queens committee, Panhel-IFC dance committee, SBA, Student Tutoring.

Candi Barr—First runner-up Lambda Chi Alpha Pajama queen.

Anita Boyer—Alpha Lambda Delta—treasurer, Chorale, Meri-o-nettes, Theta Xi Cinderella.

Jean Boyer—Chimes, Chorale, Co-founder and president of Mu Epsilon Pi, Community Chorus, Panhellenic council—acting president, Student Senate, Wakapa, *Who's Who*.

Carol Bertalmio—Chorale, Meri-o-nettes.

Sharon Brogan—Campus Carnival committee, Miss Brave Sig, Newman Club, Panhellenic council—president, SBA, Second runner-up Best Dressed Girl Contest, Student Senate, Student Tutoring.

Sena Cirese—Homecoming committee, Newman Club, Student Tutoring.

Debbie Drake—Alpha Kappa Psi Sweetheart.

Barb Erler—Chimes, Wakapa.

Linda Ewing—Debate team.

Mary Lou Fetterolf—Angel Flight, Chief justice of Supreme Court, Chimes, Highest junior woman in scholarship, Junior Marshall for Baccalaureate and Commencement, Phi Kappa Phi.

Judy Fischer—Angel Flight, Candidate for Homecoming queen, Chimes, Copy editor for *Anaga*, Campus Carnival steering committee, Homecoming steering committee, Interfaith council, Newman Club—vice president, Semi-finalist in Miss Peoria contest, Wakapa—president, *Who's Who*, Young Democrats—secretary, Young Republicans.

Patty Flanagan—*Anaga*, Campus Carnival steering committee, Greek Week steering committee, Homecoming steering committee—secretary, Newman Club, SBA, Senior Day—chairman, Sliderule Sweetheart.

Cindy Glenn—Jr. Board SBA.

Judy Glock—Angel Flight.

Ginger Gramley—Candidate for Freshman-Sophomore queen.

Lou Ann Grussemeyer—Delta Phi Delta.

Jane Haas—Chosen to apply for Woodrow Wilson Scholarship, Wakapa—historian.

Carolyn Harshbarger—Association of Accountancy, Associated Women's Student board—Sophomore Representative, Chairman of Best Dressed Girl contest, Newman Club, Phi Chi Theta, SBA—Hospitality committee.

Roberta Huff—Homecoming—Off-Campus publicity committee, Jr. Board SBA, SBA—special events committee, Student Tutoring.

Linda Irwin—*Anaga*, All-Campus queen committee, All-school treasurer, Campus Community Commission—secretary, Chimes, Chosen one of three outstanding senators of Student Senate, Community Players, Homecoming steering committee—secretary, Pi Kappa Delta—treasurer, Second place Illinois State Champion in Women's Oratory, Senior class president, Student Radio, University Theater, Varsity Debate team, Woman Champion First place Extemporaneous Speaker.

Niki Lister—Chorale, Community Chorus, Community Players, Greek Week steering committee, Kappa Omicron Phi—secretary, Radio Board of Control, SBA, Student Radio, University Theater.

Sue Muir—Student Newspaper.

Pat Morris—Pi Kappa Alpha Dream Girl.

Kay O'Grady—Chairman of Student Tutoring, Band majorette.

Judy Pottorff—*Anaga*, SBA—public relations committee, Homecoming queens committee, Women's Recreational Association.

Michele Proctor—Candidate for Interfraternity Queen, Meri-o-nettes, Sigma Phi Epsilon Queen of Hearts.

Janet Prosser—*Anaga*, Young Republicans.

Judy Robinson—Angel Flight, Chimes, Phi Kappa Phi, *Who's Who*.

Linda Schall—Meri-o-nettes.

Nancy Sehring—Meri-o-nettes.

Karen Stehr—Bradley Twirler.

Sue Sweeney—*Anaga*, Campus Carnival queens committee, Homecoming-special events committee, Newman Club.

Carol Wetterer—Alpha Lambda Delta—treasurer.

Pam Young—Alpha Lambda Delta.

Chapter Honors:

Second place for scholarship.

Sports trophies for basketball and volleyball.

Second place in Sigma Chi Derby Day.

BETA IOTA—*Idaho State U.*

Chapter Honors:

Beta Iota Chapter won first place in the women's division for homecoming floats with our huge "Mother Goose." We also won first place in women's skits with our original "Alice in Homecoming Land" and third place in lawn display. Our "Dream Man" candidate, Ben Sanford, won the Dream Man Contest. At the Winter Carnival, we won the Sweepstakes trophy and snow sculpture. During Greek Week, we won first place in the women's division for skits. We won song fest for the third consecutive year to retire the trophy which we dedicated to Sharon Smith, a Gamma Phi who was killed this year in a car-train accident. Members of Beta Iota have captured every major queen title on the ISU campus but three. This year we have five members in *Who's Who*.

Individual Honors:

Launa Beasley—Golden Hearts of Sigma Phi Epsilon, Chimes, Honor Roll.

Vaselike Baserius—Spanish Club.

Barbara Budell—Pi Kappa Alpha Playmate.

Sherry Chapin—Bengalettes.

Charlotte Kinnamon Delange—AWS President, *Who's Who*, Chairman of Mothers' Weekend, Honorary Duchess of Intercollegiate Knights.

Kathy Duvall—First runner-up in the Intercollegiate Winter Queen Contest held in Bend, Oregon, Golden Hearts, leads in ISU dramatic productions "Call Me Madame," "My Three Angels," and "Midsummer Night's Dream," Alpha Psi Omega, *Who's Who*, chairman for booth at Spur Barn Dance, Winter Carnival Queen candidate, junior scholarship award.

Karalee Ferguson—Pi Kappa Alpha Dream Girl, co-chairman of skits, senior class treasurer, *Who's Who*.

Judy Fountain—Miss Wool of Idaho, ISU cheerleader, chairman of Greek Week Olympics, Junior Panhellenic.

Wilma Gnemi—Rodeo Queen candidate, chairman of lunches for University Day.

Diane Goodwin—Cheerleader, AWS council, Turner Hall council and secretary, vice president of Golden Hearts.

Nancy Graves—Sweetheart of Sigma Phi Epsilon, Golden Hearts, Spurs, French Club, first chair flutist in the ISU band and piccolo soloist on spring tour, Concert Choir.

Pat Hall—Evelyn Young Activity Award for most active sophomore woman, Chimes, Bengal business manager, Golden Hearts, *Spurs* editor, Chairman of *Spur* Barn Dance, Social committee, Press Club, IK duchess candidate, TKE sweetheart candidate, Coffee Hour chairman, RMCPA convention, candidate for Spur-of-the-Moment, Chairman of University Day.

Teri Herndon—Sigma Phi Epsilon Diamond Princess candidate, Pi Kappa Alpha Garnet Princess candidate, First place in Women's advanced ski race in the Winter Carnival.

Linda Herzog—Scholarship committee, *Wickiup* staff.

Julene Hopewell—Pi Kappa Alpha Garnet Princess candidate.

Billie Johnson—Golden Hearts, French Club, Spanish Club.

Effie Karellas—Golden Hearts, *Wickiup* staff, Scholarship committee, co-chairman for Homecoming float, chairman of University Day Dance and Queen Contest.

Merrilee Kessler—Chairman of Mothers' Banquet, Social committee, Displays chairman, *Who's Who*.

Elaine Kinney—Songfest Leader, Winter Carnival Queen candidate, Chimes, Girl-of-the-Month for April.

Linda Jon Lawson—Military Ball Queen Candidate, President of Junior Dental Hygiene Association.

Vicki Lowe—Petitions Chairman for Social committee, Judging chairman for Homecoming, Blood Drive Chairman, Traffic Board Committee, Secretary-treasurer for co-orgs., Chairman for Mothers' Day Banquet, participant in "Call Me Madame," Senior Class Secretary, Chairman of Senior Class dinner, dance and picnic, *Who's Who*.

Kathy McLaughlin—First place in the Winter Carnival novice ski race.

Sharyn McMillian—Homecoming Queen Candidate, Executive Secretary of Junior American Dental Hygiene Association.

Anna Marie Maguire—Chimes, Secretary of Newman Club, Chairman of Coronation Ball, Candidate for IK Duchess.

Rita Martin—Bengalettes, Attendant to the Military Ball Queen, Civic Symphony.

Sharon O'Brien—May Queen finalist, Greek Woman finalist.

Evelyn Ogee—Panhellenic Secretary, French Club, Spanish Club, Concert Choir.

Diane Peterson—Phi Sigma Kappa Moonlight Girl, Student Affairs, Traffic Board, Winter Carnival Queen candidate.

Betty Sue Pierce—1963-64 Pi Kappa Alpha Dream Girl, Winter Carnival Queen candidate, chairman of Dream Man Contest, Military Ball Queen candidate, Girl-of-the-month.

Sue Rountree—AWS representative, Bulletin Boards Chairman.

Pat Sharp—Spurs, *Bengal* Staff, Press Club.

Bev Smith—Chairman of Bit O' Sweden Dance.

Sharon Smith—Candidate for Homecoming Queen, *Wickiup* Staff, AWS representative, Displays Chairman. Sharon was killed in a car-train accident in April, 1964.

Marj Staley—"Most Unglamorous Coed" title at Spur Barn Dance, Spurs, AWS Council, Chairman of May Fete.

Vicki Tallberg—Bengalettes, Concert Choir, French Club.

Diane Thompson—Spurs, "Call Me Madame" cast.

Mary Jo Whitehead—Spanish Club.

Valerie Wilson—Girl-of-the-Month for October.

Pilar Ysursa—Pi Kappa Alpha Garnet Princess, Winter Carnival Queen, Silver Tassel (senior women's honorary), Chaplain of Golden Hearts, Military Ball Queen candidate, University Day Queen Judge.



Sharon Taylor of San Diego State was named "Miss Blowout" at the Lambda Chi Alpha Little 500 Bicycle race. She also served as secretary of the Freshman class.

Wheeling Along on Campus



Adel Schultz, U. of Wichita, was elected Sweetheart of Scabbard and Blade Army Unit.



Judy Pritchard, U. of Western Ontario, was a candidate for the Arts and Science Ball queen.



Mary Jackson, U. of Wisconsin-Milwaukee, was a member of the Junior Homecoming Court.



Merilee McClunis of Western Ontario was also a candidate for the Arts and Science Ball queen.



Lois Hoiem, U. of Wisconsin-Milwaukee, was a member of the Junior Prom court.

BETA KAPPA—Arizona State U.

Charla Jo Allen—*Who's Who in American Colleges and Universities*.

Janice Ayers—Senior Senator, Pi Kappa Alpha Sweetheart.

Kathy Butler—Sigma Phi Epsilon Sweetheart.

Melinda Cockrill—Phi Kappa Psi Sweetheart.

Carolyn Diestler—Angel Flight, 1st Attendant to Sigma Chi Sweetheart.

Carole Ann Edwards—Mortar Board, Kappa Delta Pi, Phidelpheas.

Karla Emery—Province XIV Scholarship Winner.

Kathy Erickson—1st Attendant to Homecoming Queen, *Who's Who*.

Pat Erickson—Angel Flight, Orchesis.

Mayre Lynn Glasson—Lambda Chi Alpha Sweetheart.

Ann Hauffer—Angel Flight.

Tima Irani—Natani, Gamma Alpha Chi.

Rae Deanne Knight—Sigma Chi Sweetheart.

Molly Mee—Spurs.

Dee Minner—Greek Week Queen, Phi Sigma Kappa Moonlight Girl.

Judy Ormsby—1st Attendant to Sigma Phi Epsilon Queen.

Margie Pavelin—Delta Chi Sweetheart.

Susan Phillips—Orchesis.

Susie Ryan—Kaydettes.

Charlotte Schilling—Spurs.

Sandra Walmsley—Spurs.

Edy West—Delta Sigma Phi Sweetheart.

Chapter honors for the past year, 1963-64 were: Greek Sing Winners, Gamma Phi Beta Chapter with the most improved scholarship in Province XIV.

BETA LAMBDA—San Diego State College

Eugenia Almond—*Daily Aztec* Newspaper Reporter, Iota Nu Kappa (Local Journalism Sorority).

Betty Jean Arbon—Spurs, Yearbook Staff.

Judy Bacon—First place in Sorority-Fraternity Bowling Tournament.

Donna Benedict—First place in Sorority-Fraternity Bowling Tournament.

Kathee Corso—Alpha Tau Omega Little Sister of the Maltese Cross.

Gayle Christiansen—*Del Sudoeste* Editor, Homecoming Publicity Chairman, Fall Society Editor for *Daily Aztec*.

Carol Curtis—One of the ten Best-Dressed coeds at San Diego State College, Spurs.

Beverly Elliott—Selected by Calif. State College International Study Program to study at the University of Stockholm, Sweden-1964-1965.

Debbie Flint—Yearbook Staff, Spurs.

Leslie Gottschall—Spurs.

Carol Grant—Tau Kappa Epsilon Daughter of Diana.

Vickie Gray—Lambda Chi Alpha Crescent Girl, President of Crescents, vice president of Panhellenic.

Paula Gray—Spurs.

Janet Jensen—Captain of Flag Twirlers, Blue Book Ball Queen First Attendant, Angel Flight Officer.

Johanne Kuntz—Tau Kappa Epsilon Sweetheart Finalist.

Marilou Lange—Greek Week Queen Candidate, Pi Lambda Theta (Honorary in Education), Angel Flight, Secretary for Student Speaker's Bureau.

Sue Lange—Las Meninas.

Barbara Lazos—Alpha Lambda Delta, Dean's List.

Jan Miller—Lambda Chi Alpha Crescent, Lambda Chi Alpha Sweetheart Attendant, vice president of Crescents.

Judi Norberg—Alpha Lambda Delta, Spurs.

Donna Sue Pitts—AFROTC Military Ball Queen, Drill Team Angel, Angel Flight Comptroller.

Laura Robles—Flag Twirler.

Ellen Salmon—Dean's List.

Sandie Shipe—Outstanding Service Award for Seniors, *Who's Who*.

Sharon Taylor—"Miss Blowout"—Lambda Chi Alpha's 4th Annual "Little 500" Bicycle Race, Freshman class Secretary, Lambda Chi Alpha Crescent.

Ellen Wendt—Dean's List.

Linda Williams—Candidate for Queen of Sigma Chi "Derby Day," Miss Aztec, "Miss Blowout" contestant.

Dianne Wilson—AWS Treasurer, Alpha Tau Omega—Little Sister of the Maltese Cross.

Chapter Honors:

Sweepstakes in Homecoming House Decorations.

Crescent Girl for Lambda Chi Alpha.

Tau Kappa Epsilon Sweetheart Finalist.

BETA MU—Florida State U.

Dean's List—Judy Dusenbary, Maria Walker, Barbara Stewart, Katharine Van Norren, Nancy Wright, Peggy Selby, Billie Ann Edge, Claudia Williams, Melissa Phypers, Lynn Burns, Faye Wells, Marcia Traband, Susie Lacayo, Ann Slappey, Mary Jo Strand.

Honor Society Members—Susie Lacayo, Sigma Delta Pi; Joan Bennet, Gamma Alpha Chi; Barbara Stewart, Alpha Lambda Delta; Illeana St. Sure—Education Honorary; Sue McLeod, Education Honorary.

F.S.U. Circus Stars—Dale Dunsmore, Beth Wales, Carol Pou, Marcia Traband.

Other Activities—Joan Bennett, Angel Flight; Lynn Burns, Village Vamps; Cherry Appenzellar, Junior Counselor; Beth Wales, Junior Counselor, Gamma Sigma Sigma tap; Sue Boyle, Floor Chairman; Pam Reese, Floor Chairman, Melissa Phypers, Tarpon; Jean Osborn Tarpon; Margo Barr, Women's Judiciary; Carole York, Vice president Home Economics Club; Billie Ann Edge, Treasurer Home Economics Club; Carol Jean Lewis, Social Chairman Home Economics Club.

Going Abroad over the summer are—Molly Darrah, "Experiment in International Living" and Dale Dunsmore, "Circus Tour."

Going to Mexico are—Susie Lacayo, Ann Slappey, Shanna Wright.

Chapter honors—Winner of Most Original Float at Homecoming.

BETA XI—Ohio State

Sharon Brooks—Mirrors, Sophomore Women's Honorary.

Beth Emery—Delta Theta Sigma Sweetheart; One of the top ten finalists for Homecoming Queen.

Andy Mangold—Sigma Pi Orchid Princess Court.

Chapter Honors:

Third place trophy for all events at Sigma Chi Derby Day.

First place trophy for all events in Greek Week.

Dice Scholarship Trophy presented by the Fraternity Affairs Council for the most improvement in grades.

BETA OMICRON—Oklahoma City U.

Chapter Honors:

P.E.O. Sisterhood Award for Highest Scholarship honors for the twenty-first consecutive year.

Outstanding Freshman and Senior Woman Awards.

Six of our seven graduating seniors were named for *Who's Who in American Colleges and Universities*.

Winners of a nationally sponsored "cramming contest." (The object was to see which fraternity or sorority on various campuses throughout the nation could place the most people inside a car and its trunk. Gamma Phi's gals proved to be the best sardines and won a '58 Ford Fairlane and \$100, plus coverage in a national magazine.)

Individual Honors:

Jackie Bales—*Who's Who*; Cardinal Key; Keshena Kapers Queen; Accounting Club, Secretary; Senior Class Vice President.

Linda Baze—Dean's Honor Roll; Student Senate; candidate for Lambda Chi Alpha Crescent Girl.

Avis Benningfield—University Band; Sigma Alpha Iota.

Charlene Bowers—Student Senate; candidate for O. C. U. Princess.

Zoe Linda Green—Freshman Queen.

Carole Harvey—Finalist for All-College Queen; O. C. U. Panhellenic Council, Treasurer.

Maryna Hazel—AWS, official delegate to International AWS Convention in Lexington, Kentucky; candidate for Miss Frederick; S. E. A.; M. S. M.

Jeanne Heaton—Psychology Club.

Jane Johnson—Smith Hall, Vice President; Semi-finalist for All-College Queen; Christian Club.

Portia Julian—Miss Yukon; Finalist for Yearbook Beauty; Forest Products, Oklahoma Queen and Queen of the Southwest; Delta Sigma Pi Rose Queen.

Mary Ann Karns—Kappa Phi, Senator; Young Republicans.

Carolyn Mainard—Dean's Honor Roll; Christian Science Club, Reader.

Roberta MacFarland—AWS, Senator.

Mary Ellen McClure—Smith Hall, presi-

dent; Freshman Class, Treasurer; Kappa Alpha Rose.

Barbara Miller—Junior Class, Treasurer; Cardinal Key, President; Dean's Honor Roll.

Pauline Palmer—American Lutheran Church, Oklahoma Conference Luther League President; Dean's Honor Roll.

Jayne Phillips—Alpha Phi Omega; New-man Club; Press Club; National Savings and Loan Association's speech contest, city and state winner—represented Oklahoma at the National Contest in San Francisco.

Juanita Rentfro—Banning Hall, Vice President; AWS, Legislative Board; Miss Oklahoma City Semi-finalist; candidate for Yearbook Beauty.

Sally Sue Roesch—Miss Elk City; Re-elected as Sigma Phi Epsilon's Girl of the Golden Heart; candidate for Yearbook Beauty.

Susan Rogers—S. E. A.; President's Honor Roll.

Jill Segress—M. S. M., Secretary; Kappa Phi; Sigma Alpha Iota; University Singers.

Kay Simmons—Religious Emphasis Week, Publicity Chairman; candidate for Yearbook Beauty; Christian Science Club, Secretary; Dean's Honor Roll.

Sandy Taylor—Phi Beta Lambda; Student Senate; candidate for Homecoming Queen; candidate for Yearbook Beauty.

Norma Teague—Sigma Alpha Iota, Best Pledge; String Quartet; Oklahoma City Junior Symphony; Dean's Honor Roll.

Felicia Tidwell—Outstanding Freshman Woman; M. S. M., first Vice President; Oklahoma M. S. M., Junior delegate; Delegate to the 19th Quadrennial Ecumenical Conference; Dean's Honor Roll.

Melinda Thomas—*Who's Who*; Cardinal Key.

Charlotte Ward—Washington Semester Program at American University in Washington, D.C.

Jana Williams—Sigma Alpha Iota, Ritual Chairman.

BETA PI—Indiana State

Marilyn Hanna—Kappa Pi Art Honorary (secretary), Pamarista, Campus publicity chairman, College Club's Fair, Junior Prom Publicity Chairman.

Jennie Brewster—Burford Hall house Council Treasurer, Burford Hall President 1964-65, I.S.C.'s Women's Hall Association.

Sharon Kitch—Treasurer of Kappa Pi.

Sally Herod—Rush counselor recommendation, Philanthropic chairman, Program's chairman of Christmas Ball.

Susie Clifford—Reeve Hall corridor chairman, decorations chairman of Crystal Ball, decorations chairman of Last Chance Leap, Sports Co-Editor of Year Book.

Diane Adams—Alpha Phi Gamma (Journalism honorary), 1965 year book editor, president of Burford Hall.

Judy Barrick—Social Chairman of the Tirey Memorial Union Board, Chairman of Bachelor of the Year Contest.

Holly Hahn—Editor of 1964 year book, Student Government Association.

Dagmar Herden—German Club Treasurer, Homecoming queen attendant, Business Man-

ager of Policy Board, Student Government Association, Armed Forces Day Queen.

Penne Horton—Vice president of Tirey Memorial Union Board.

Jackie Schultze—I.S.C. swim team.

Donna Davis—Chaperone Chairman of Top Hat Club. Ticket Chairman for Christmas Ball, Panhellenic Treasurer, Gamma Phi Beta Statesman representative, Social Committee of Reeve Hall.

Judy Pike—Student Government Association (Communications Committee), Pamarista member, Kappa Delta Pi, *Who's Who*, Candidate for outstanding senior woman.

Marianne Lough—Secretary Dean's conference.

Marsha Mattax—First attendant to the Jr. Prom Queen.

Pat Whaley—Press Club member, chaperone chairman for Last Chance Leap, Reeve Hall communications committee.

Kay Pesavento—Chairman of Panhellenic Tea, Panhellenic Council, Student Government Association.

Judy Leas—Speaker at Senior Day, graduated Magna Cum Laude, Little Wheel, Miss Page One.

Patty Spindler—Hulman Center Sweetheart.

Betsy Wood—Press Club.

Patty Wells—Armed Forces Day Hostess.

Activities:

Beta Pi chapter won second place in Song Fest. Second place in float competition in the Homecoming parade.

Our pledge class received a trophy for having the highest index of all the sororities.

BETA RHO—Colorado U.

Diane Baker—Buff Ski Club.

Cathy Barnard—Dorm sophomore adviser, Rally Commission, Psi Chi, Colorado *Portfolio*—publicity chairman, Dean's list.

Sharon Beach—Silver and Gold, dorm song leader, pledge class secretary.

Sue Biasini—Spur, social chairman.

Carol Bower—Winter Carnival queen finalist, Dean's list, Sigma Nu White Rose Queen candidate.

Penny Buskey—People-to-People membership chairman.

Jan Cady—AWS representative, WRA secretary, WRA president, Alpha Lambda Delta, Dean's list.

Sue Callister—Silver and Gold, dorm council, freshman class council, AWS Central Hearing Board clerk.

Liz Crampon—Dean's list.

Margo Dunlap—Women's Glee Club, Iota Sigma Pi, secretary, Dean's list.

Randy Fennell—Province Conference chairman, WRA sporthead.

Barbara Friel—Sophomore adviser, registration advising assistant.

Nancy Handelman—Silver and Gold.

Linda Hansen—Cosmopolitan Club, will spend junior year in Madrid, Spain.

Margo Harmon—Silver and Gold, dorm wing council secretary.

Ginny Harris—WRA president, Panhellenic.

Karen Hyink—Porpoise, Delta Phi Delta, secretary.

Linda Kasper—Dean's list.

Virginia (Moppy) Heiser—Lambda Chi Alpha Sweetheart attendant.

Diane Hopple—Dorm intramurals chairman, Silver and Gold, Spurs.

Elaine King—Campus Friends.

Lucy Klooz—Dorm sophomore adviser, Freshman Camp counselor, New Student Orientation Commission secretary, Women's Glee Club.

Cheryl Knapp—College Bowl publicity chairman; will study in Bonn, Germany, junior year.

Kay Kotzelnick—WRA secretary.

Signe Krause—CU tennis team.

Linda Kraybill—Dorm social chairman, ASUC Program Commission, Speaker's Congress, Freshman class council secretary, Sophomore Class secretary, Spurs.

Judy Lalley—Dorm wing intramural chairman, Dean's list.

Diana Lease—Panhellenic secretary, Dean's list.

Flo Beth Lindsey—Dorm wing song leader, dorm council.

Marg McGuire—Silver and Gold, *Colorado Daily* ASUC reporter, *Methodist Student* editor, 1964 *Coloradan* publication editor, ASUC Public Relations committee.

Mary Ann Merksamer—Silver and Gold.

Chris Mueller—Spurs, Sophomore class council, CU Racing Ski Club, Ski instructor, will study at University of Vienna junior year.

Ina Mullis—Spurs.

Randi Opsahl—Buff Ski Club, *Colorado Daily* staff.

Linda Ostrander—Silver and Gold.

Arlene (Geri) Pittman—Tau Delta.

Nancy Rader—Spurs, treasurer.

Margaret Roath—Senior class corresponding secretary, Dean's list.

Lexi Schroeder—Festival chorus, dorm Panhellenic adviser.

Jan Scott—Alumni-Faculty Relations chairman, ASUC-Student Organizations and Social Life secretary, Student Advisory committee secretary.

Kathy Spangler—Panhellenic president, Winter Carnival Steering committee, ASUC Senator, ASUC Rules committee president, Dean's list.

Sue Smith—Dean's list.

Kathy Stephens—Senior resident adviser in dorm, YWCA, World University Service Summer Prefect in India, Panhellenic delegate.

Karen Stopher—Modern Choir, Sigma Alpha Iota chaplain and social chairman, Dean's list.

Nona Switala—AWS representative-dorm, chairman of dorm hearing board.

Rosemary Taylor—Women's Glee Club.

Pam Templeton—Silver and Gold, Buff Ski Club.

Sue Tisone—WRA.

Mary Lou Waldo—Psi Chi, Dean's list.

Carol Wiggins—Silver and Gold.

Mary Sue Wilson—Dean's list.

Diane Wright—Junior class council.

Laurie Richardson—Sigma Chi Derby queen finalist.

It Happened at Homecoming!



Carolyn Greenhalgh was elected 1963 Homecoming Queen at Kearney State College. Later she was named Sweetheart of Phi Tau Gamma and Campus Pin-Up Girl, chosen by the Omaha World Herald.



"Mother Goose Goes ISU" was the title of this first place float built by Gamma Phis at Idaho State University. They added yet another trophy to their case by winning first place in the Homecoming Skit competition.



Competition on big Michigan State campus was rough, but the Gamma Phi Betas won second place with this Homecoming float.



Homecoming Queen at Kansas State was Louanne Theilman of Beta Upsilon chapter. Additionally, Louanne is a cheerleader, a member of the Union Committee and of the Student Education Association.



Once again, Beta Delta chapter came through at Michigan State when Pat Morrow was made a member of the Homecoming Court.

Chapter activities:

CU Days Songfest-Sigma Nus.
CU Days Trike Race.
Lambda Chi Alpha Raft Race.
Phi Delta Theta Turtle Race.
Sigma Chi Derby winners.
Homecoming Decorations—Sigma Phi Epsilon.

Intramurals:

Greek Week park clean-up—Phi Kappa Tau.
Winter Carnival Ice Block Race.

BETA SIGMA—Washington State U.

Judy Cameron—Phi Kappa Phi, Mortar Board.

Barbara Engelhardt—Phi Beta Kappa, Mortar Board, Phi Kappa Phi, Experiment in International Living in Germany, 1963.

Donna Evans McIntyre—Phi Beta Kappa, Pi Sigma Alpha, Phi Alpha Theta.

BETA TAU—Texas Tech

Chapter honors: First place in speech tournament, second place in Sing-Song, trophy for best position paper in Model United Nations, trophy for collecting in top percentage in Lubbock United Fund Drive.

Cathy Balzer—Sigma Tau Delta, legislator of Weeks Hall.

Jo Beth Barnes—Finalist in Homecoming Queen Contest, Mortar Board, Phi Upsilon Omicron, Dean's List.

Kay Burleson—First runner-up for South Plains Maid of Cotton.

Carol Barrett—Union Hospitality Committee, Union Certificate of Merit, President's Hostess, Weeks Hall Girl of the Month (May).

Suzanne Bealle—Freshman class officer, Association of Women Students Representative for Drane Hall, Dean's List.

Frances Beebe—Tech Choir, Legislator of West Hall, Dean's List.

Cherry Blackstock—South Plains Maid of Cotton Finalist.

Peggy Brownlow—Theta Sigma Phi, Western Bloc leader for Model United Nations, International Interest Committee of Tech Union.

Sally Childress—Junior Council, Personnel Director of Tech Union, Dean's List.

Pat Deason—Phi Gamma Nu, Sigma Nu White Rose Princess, Angel Flight.

Jane Deaver—Junior Council—Projects Chairman, Association of Women Students Judiciary Chairman, Dean's List.

Judy Faye Dorsey—Kappa Alpha Rose Princess.

Eileen Garrett—Dean's List.

Sandra George—Finalist in Miss Lubbock Contest, Hostess for city.

Sinah Goode—Secretary of Panhellenic Council.

Kay Haldy—Drill Commander of Angel Flight, Legislator of Knapp Hall, Secretary of Knapp Hall, Dean's List.

Mary Carolyn Hall—Angel Flight, Legislator for Dorm #6.

Carolyn Hancock—Tau Sigma Delta, Dean's List.

Stacia Hicks—Tech Choir.

Nancy Jones—Mortar Board, Vice president of Association of Women Students, *Who's Who in American Colleges and Universities*, Phi Alpha Theta, Phi Kappa Phi, \$100 award from Panhellenic for outstanding contribution to Panhellenic during years at Tech, Scholarship from City Panhellenic for graduate work.

Vicky Keene—Feature Twirler for Tech Band.

Joyce Langridge—Phi Mu Alpha Sweetheart, Angel Flight.

Donna Lawson—Nominee for Best Dressed, Kappa Alpha Rose, Sigma Alpha Epsilon Watermelon Bust Queen.

Joy Martin—Tech Choir.

Shirley Miller—Phi Gamma Nu—Social Chairman, Dean's List.

Peggy Moseley—Dean's List.

Carol Lee Page—Theta Sigma Phi—historian, Women's Residence Council, President of Dorm #6.

B. Ann Parsons—Legislator of Drane Hall.

Sherron Phillips—Legislator of Weeks Hall, Secretary of Weeks Hall, Secretary of Phi Upsilon Omicron, Dean's List.

Sondra Powell—Mu Phi Epsilon, Tech Choir.

Susan Sanders—Dean's List.

Loysanne Slaughter—Mortar Board, President of Weeks Hall, Pi Delta Phi, Sigma Tau Delta, Phi Eta Sigma.

Sandy Spiller—Mu Phi Upsilon—Rush and Social Chairman, Legislator of Horn Hall, Finalist in Miss Lubbock Contest.

Claudean Terrazos—Feature Twirler for Tech Band, Legislator for Dorm.

Penny Thornall—SEA secretary, Sigma Delta Pi, Secretary; Phi Alpha Theta, Pi Delta Phi.

Jana Ulmer—Dean's List.

Rosemary Zeleny—Tau Beta Sigma, Secretary; Legislator of Dorm #6.

BETA UPSILON—Kansas State

Karen Barndt—Arts and Sciences Honors Program.

Julie Bollenbacher—Student Education Association, Newman Club, Art Club.

Lynne Brainerd—Art Union Committee, Inter-dorm representative.

Gail Breidenthal—Dean's Honor Roll, Phi Kappa Phi.

Pam Buetzer—Song leader.

Mary Childres—Union Hospitality Committee, Pep Club.

Jane Choplin—Union Movies Committee secretary, AWS Rules Convention delegate, Sweetheart of Delta Chi.

Linda Claydon—Alpha Lambda Delta, Dean's Honor Roll.

Vicki Clegg—People-to-People Committee Chairman, Treasurer Angel Flight.

Elaine Coburn—Pep Club, Student Association Elections Committee, Union Hospitality Committee, Cheerleader, Finalist for Larry Wood's Speech Contest.

Joan Conner—Phi Kappa Phi, Dean's Honor Roll.

Vicky Cotner—Dean's Honor Roll, Miss K-

State Manhattan finalist, Angel Flight, Chimes, Chairman Social Coordinating Committee.

Carol Couch—Student Education Association, People-to-People, won Pancake-eating contest.

Carol Crail—Alpha Delta Theta, dorm scholarship chairman.

Martha Fly—Putnam Scholar, Dean's Honor Roll.

Mary Furney—Alpha Delta Theta.

Cathy Gerritz—Arts and Sciences Honors, People-to-People, Phi Kappa Phi, Kappa Delta Pi, Chimes, Steering Committee Chairman for Orientation.

Janice Gillmore—Assistant Head Delegate for Mock Political Convention, Publicity for Movies Committee.

Linda Gillmore—Mortar Board, Kappa Delta Pi, Omicron Nu President, Phi Upsilon President, Dean's Honor Roll.

Sonia Green—Dean's Honor Roll, Honor Pledge.

Marsha Greene—Union Movies Committee, Student Education Association, AWS Committee Chairman.

Margaret Gunn—Representative for picture taking of typical K-State student, Chairman Pep-Coordinating Council, Publicity Chairman FMO, Angel Flight, Little Sisters of Minerva.

Sandra Gutru—Dean's Honor Roll, Mortar Board, Corresponding Secretary of Omicron Nu, Associated Women Students' Judicial Board, Family and Child Development, Union Program Council, Omicron Nu.

Betty Harris—People-to-People.

Kathy Holechek—Dean's Honor Roll, Chairman of Sports and Recreation Committee.

Sonja Hooker—Phi Kappa Tau 1963 Cannonball Queen, K-State Singers, tour of Far East with K-State Singers, Senior Recital.

Ardis Horsch—Y-Orpheum Union Committee K-State Players, finalist for Barnwarmer Queen, Part in "Pied Piper" and "Media."

Cheryl Jarvis—Best Dressed Girl Candidate, Pep Club treasurer, Dorm Judicial Board, AWS Rules Convention Delegate, Cheerleader.

Elaine Johnston—Pep Club.

Joan Kammerer—Best Dressed Girl Candidate, Dean's Honor Roll.

Trish Kennedy—Family and Child Development Club.

Judy Lybarger—Alpha Lambda Delta, Alpha Delta Theta, Dean's Honor Roll.

Judy Magoffin—Trips and Tours Union Committee Secretary.

Sally Maichel—Dean's Honor Roll.

Mary Kay Makins—Student Education Association, Newman Club.

Dawn Mantele—Young Democrats, Clothing Retailing Club.

Mary Jane McAdow—Junior Panhellenic President.

Sally McWilliams—Art Club.

Mary Meehan—People-to-People, Editorial Board *Touchstone*.

Judith Melvin—Alpha Lambda Delta, Dean's Honor Roll.

Nancy Olson—People-to-People, Trips and Tours Committee.

CHAPTER DIRECTORY

GREEK LETTER CHAPTERS

ALPHA, Syracuse University, Founded November 11, 1874.
President: Carolyn Andrews, 803 Walnut Ave., Syracuse 10, N.Y.

BETA, University of Michigan, Chartered June 7, 1882.
President: Andree Garner, 1520 S. University Ave., Ann Arbor, Mich.

GAMMA, University of Wisconsin, Chartered November 14, 1885.
President: Julie A. Traver, 270 Langdon St., Madison 3, Wis.

DELTA, Boston University, Chartered April 22, 1887.
President: Judith Kitzmiller, 131 Commonwealth Ave., Boston, Mass.

EPSILON, Northwestern University, Chartered October 13, 1888.
President: Susan Sparks, 640 Emerson St., Evanston, Ill.

ETA, University of California, Chartered April 29, 1894.
President: Sally L. Hall, 2732 Channing Way, Berkeley 4, Calif.

THETA, University of Denver, Chartered December 28, 1897.
President: Robbie O. Birney, 2233 S. Josephine St., Denver 10, Colo.

KAPPA, University of Minnesota, Chartered May 23, 1902.
President: Marilyn Maurer, 311-10th Ave., S.E., Minneapolis 14, Minn.

LAMBDA, University of Washington, Chartered May 17, 1903.
President: Ann Herm, 4529-17th St., N.E., Seattle 5, Wash.

NU, University of Oregon, Chartered December 18, 1908.
President: Patricia Hallin, 1021 Hilyard St., Eugene, Ore.

XI, University of Idaho, Chartered February 3, 1910.
President: Janice L. Wendler, 769 Elm St., Moscow, Idaho.

OMICRON, University of Illinois, Chartered May 24, 1913.
President: Barbara Geiser, 1110 West Nevada St., Urbana, Ill.

PI, University of Nebraska, Chartered June 22, 1914.
President: Carol Sue Bieck, 415 N. 16th St., Lincoln 8, Neb.

RHO, State University of Iowa, Chartered June 15, 1915.
President: Darlene Brady, 328 N. Clinton St., Iowa City, Iowa.

SIGMA, University of Kansas, Chartered October 9, 1915.
President: Susan Nash, 1339 W. Campus Rd., Lawrence, Kan.

TAU, Colorado State University, Chartered October 16, 1915.
President: Tomie Sharon Marlar, 733 S. Shields St., Ft. Collins, Colo.

PHI, Washington University (St. Louis), Chartered February 23, 1917.
President: Mary Lee Schoenbeck, Gamma Phi Beta, Women's Building, Washington University, St. Louis 5, Mo.

CHI, Oregon State College, Chartered April 26, 1918.
President: Carol Ewing, 645 N. 23rd St., Corvallis, Ore.

PSI, University of Oklahoma, Chartered September 13, 1918.
President: Judy Ann Hall, 1105 South College, Norman, Okla.

OMEGA, Iowa State University, Chartered December 21, 1918.
President: Shirley Busch, 318 Pearson St., Ames, Iowa.

ALPHA ALPHA, University of Toronto, Chartered October 30, 1919.
President: Margaret Kenzie, 122 St. George St., Toronto 5, Ontario, Canada.

ALPHA BETA, University of North Dakota, Chartered June 16, 1920.
President: Virginia Roberts, 3300 University Ave., Grand Forks, N.D.

ALPHA GAMMA, University of Nevada, Chartered May 14, 1921.
President: Susan Rhoades, 710 North Sierra St., Reno, Nev.

ALPHA DELTA, University of Missouri, Chartered May 20, 1921.
President: Susan Wagenknecht, 808 Richmond St., Columbia, Mo.

ALPHA EPSILON, University of Arizona, Chartered April 29, 1922.
President: Carol McCutchan, 1535 E. 1st St., Tucson, Ariz.

ALPHA ZETA, University of Texas, Chartered May 29, 1922.
President: Beverly Bowers, 2222 Pearl St., Austin 5, Tex.

ALPHA ETA, Ohio Wesleyan University, Chartered November 10, 1923.
President: Charlotte Highton, 24 Winbeth Lane, Delaware, Ohio.

ALPHA THETA, Vanderbilt University, Chartered June 25, 1924.
President: Mary Melton, 2411 Kensington Pl., Nashville, Tenn. 37212.

ALPHA IOTA, University of California at Los Angeles, Chartered June 26, 1924.
President: Terri Martin, 616 Hilgard Ave., Los Angeles 24, Calif.

ALPHA KAPPA, University of Manitoba, Chartered June 5, 1925.
President: Rosemary E. Mathews 315 Waverley St., Winnipeg 9, Manitoba, Canada.

ALPHA LAMBDA, University of British Columbia, Chartered April 28, 1928.
President: Alison Green, Gamma Phi Beta, Panhellenic House, University of British Columbia, Vancouver 8, British Columbia, Canada.

ALPHA MU, Rollins College, Chartered June 9, 1928.
President: Barbara Bissell, Gamma Phi Beta, Strong Hall, Rollins College, Winter Park, Fla.

ALPHA NU, Wittenberg University, Chartered June 9, 1928.
President: Julie Schauman, 628 Woodlawn Ave., Springfield, Ohio.

Betty Anne Randall—Dean's Honor Roll, Arts and Science Council, Angel Flight.

Dorothy Reeves—Student Senate, Delegate to Midwest Model United Nations, Dean's Honor Roll.

Karen Repp—Sweetheart of Beta Sigma Psi Fraternity, 1964, K-Stepper.

Trudy Rippey—Student Education Association, Student Education banquet Committee.

Linda Rively—Little Sisters of Minerva, Student Education Association.

Susan Rosenkranz—Candidate as Miss Kansas for Miss Universe Contest.

Colleen Salter—Dean's Honor Roll, Union Art Publicity Chairman, Delta Phi Delta.

Sharon Saxe—Won Pancake-eating contest, Phi Epsilon Chi, Student Education Association, Arts and Sciences Council.

Chris Schrepel—Sweetheart of Alpha Kappa Lambda.

Pat Shane—President of freshman dorm, Inter-dorm treasurer, Pep Club, Student Education Association.

Sue Shannon—Dean's Honor Roll, K-Stepper, Frog Club.

Jean Shoop—AWS Vice-president, Hospitality Day Chairman for College of Home Economics, Home Economics Council, Student Senate, Home Economics Advisory Council Scholarship.

Sue Shupe—Student Education Association, Rush Chairman.

Sally Smith—Kansas Honey Queen, Little Sister of Minerva, Angel Flight, Cheerleader, Senior Panhellenic vice president, Arts and Sciences Council.

Sherry Smith—Best Dressed Girl Candidate, Angel Flight, dorm informal social chairman, Pep Band.

Amy Jo Sobba—Student Education Association vice president Dean's Honor Roll, Phi Kappa Phi.

Joan Spangler—Student Education Association, People-to-People, Arts and Sciences Council.

Jane Suor—Chairman of dorm Homecoming Float Committee.

Louanne Theilman—Homecoming Queen, Cheerleader, Union Committee, Student Education Association Pledge Trainer.

Janet Ticknor—Dean's Honor Roll, Omicron Nu, Phi Upsilon Omicron, Phi Kappa Phi.

Linda Turney—Flush Bowl Queen, Representative to Miss Kansas Contest of Miss Universe Contest.

Ruth Whitten—Angel Flight, Student Senate, Home Economics Awards Committee president.

Judith Wisdom—Phi Kappa Phi, Student Education Association.

BETA PHI—Indiana U.

Phi Beta Kappa—Lynn Prendergast.

Mortar Board—Kirsten Boyd, Sharon Squire.

Alpha Lambda Delta—Nancy Bachmann, Susy Beamer.

Enomene (sophomore women, recognition group for scholarship, leadership, and outstanding participation in activities)—Nancy Bachmann.

Pleiades (recognition group for organized juniors)—Eileen Vandermark, Barbara Winship.

Sigma Alpha Iota (music honorary)—Eileen Vandermark.

Alpha Epsilon Delta (premed Honorary)—Jo Ellen Beamer, treasurer.

Theta Sigma Phi (womens' professional journalism society)—Kit Murphy.

Union Board Director (student board governing the Indiana Memorial Union)—Kirsten Boyd.

Union Board President—Sue Holliday.

Top Ten Juniors (picked by the *Indiana Daily Student*)—Sue Holliday, Sharon Squire.

Indiana Daily Student Night Editor—Kit Murphy.

Miss I.U., top ten finalist—Jill Marlin.

Phi Kappa Tau Sweetheart—Charlotte Mann.

Fraternity Quarterly Pin-Mate—Lorna Odle.

Mini (tricycle race) team (won race during 1964 Little 500 weekend)—Jacqueline Thompson, Sandra Shuster, Diane Krueger, Becky Bringle, Kathy Esser.

BETA CHI—U. of Wichita

Fraternity sweethearts—Sandy Mueller, Delta Upsilon; Susan Little, Delta Upsilon pledge sweetheart.

Homecoming—Jane Gates, 1st runner-up.

May Queen—Judy Snapp.

Varsity Sue—Becky Shenk.

Military sweethearts—Terry Anderson, USAF; Jane Gates, USAF; Becky Shenk, USAF; Adel Schultz, Scabbord and Blade and Army ROTC; Gini Coleman USAF Queen.

Terri Anderson—YWCA cabinet and district representative, WRA, AWS, Varsity cheerleader.

Sharon Baily—AWS Freshman Board, WRA, SGA executive secretary, 1964. Assistant business manager for School newspaper.

Jackie Hager Barngrover—Mu Phi Epsilon recording secretary, MENC vice president, WRA, AWS Council—advisor of freshman board.

Nancy Boman—Young Democrat's recording secretary, NAACP executive secretary, Army Blues, WRA AWS secretary of KMUW student radio station, Campus Activities Center house committee.

Bobby Sue Caffrey—WRA, AWS, WU Alumni Magazine staff writer, Executive Commander of Angel Flight, varsity cheerleader, Junior Class Secretary, 1964-'65.

Julie Champlin—Angel Flight Commander, YWCA corresponding secretary, AWS, Pep council, SNEA, WRA, Young Democrats, May Queen attendant, year book sorority editor.

Dawn Christopherson—WRA, AWS, YWCA cabinet and district representative, CAC house committee.

Judy Christopherson—Student leaders, Kappa Delta Pi, (honorary), WRA, AWS.

Patty Corcoran—WRA, AWS, Young Republicans and Newman Club.

Susie Corrigan—WRA, AWS, Panhellenic

ALPHA XI, Southern Methodist University, Chartered September 21, 1929.

President: Margaret Ann Mills, 3030 Daniels, Dallas 5, Tex.

ALPHA OMICRON, North Dakota State University, Chartered February 1, 1930.

President: Ene Koivastik, 1259 N. University Dr., Fargo, N. D.

ALPHA PI, West Virginia University, Chartered April 19, 1930, Reactivated February 28, 1959.

President: Patricia R. Gulick, 617 Spruce St., Morgantown, W.Va.

ALPHA TAU, McGill University, Chartered September 26, 1931.

President: Gail B. Morrell, 3448A Peel St., McGill University, Montreal 2, Quebec, Canada.

ALPHA UPSILON, Pennsylvania State University, Chartered May 21, 1932.

President: Joan Ellen Purcell, Gamma Phi Beta, Box 2726, 220 Haller Hall, Pennsylvania State University, University Park, Pa.

ALPHA PHI, Colorado College, Chartered October 15, 1932.

President: Marcia Irving, Hamlin House, 1122 Wood Ave., Colorado Springs, Colo.

ALPHA CHI, College of William and Mary, Chartered January 14, 1933.

President: Jay Louise Weldon, Gamma Phi Beta House, Richmond Road, Williamsburg, Va.

ALPHA OMEGA, University of Western Ontario, Chartered October 24, 1936.

President: Anne Kennedy, 639 Talbot St., London, Ontario, Canada.

BETA ALPHA, University of Southern California, Chartered September 24, 1938.

President: Elizabeth M. Spencer, 737 W. 28th St., Los Angeles 7, Calif.

BETA BETA, University of Maryland, Chartered October 23, 1940.

President: Marion Maureen Watkins, #9 Fraternity Row, College Park, Md.

BETA GAMMA, Bowling Green State University, Chartered October 23, 1943.

President: Elaine Jacobs, Gamma Phi Beta, Bowling Green State University, Bowling Green, Ohio.

BETA DELTA, Michigan State University, Chartered June 3, 1944.

President: Marcia Rudman, 324 N. Harrison Rd., East Lansing, Mich.

BETA EPSILON, Miami University, Chartered April 12, 1947.

President Pam Burgy, Gamma Phi Beta, MacCracken Hall, Oxford, Ohio.

BETA ZETA, Kent State University, Chartered October 25, 1947.

President: Georgia Profusek, 208 South Lincoln, Kent, Ohio.

BETA ETA, Bradley University, Chartered April 3, 1948.

President: Judy Robinson, 1414 W. Fredonia, Peoria, Ill.

BETA THETA, San Jose State College, Chartered April 24, 1948.

President: Joice Morrall, Gamma Phi Beta House, 189 South 11th St., San Jose 12, Calif.

BETA IOTA, Idaho State University, Chartered October 22, 1949.

President: Dianne Peterson, Gamma Phi Beta, Idaho State University, Box 51, Turner Hall, Pocatello, Idaho.

BETA KAPPA, Arizona State University, Chartered December 3, 1949.

President: Carolyn Moore, Gamma Phi Beta, Arizona State University, Palo Verde Dorm, Wing B, Tempe, Ariz.

BETA LAMBDA, San Diego State College, Chartered October 15, 1949.

President: Eugenia Almond, 6123 Montezuma Rd., San Diego 15, Calif.

BETA MU, Florida State University, Chartered April 29, 1950.

President: Dale Ann Dunsmore, 415 W. College Ave., Tallahassee, Fla.

BETA NU, University of Vermont, Chartered September 16, 1950.

President: Frances Clark, 381 Main St., Burlington, Vt.

BETA XI, Ohio State University, Chartered April 28, 1951.

President: Nancy Lea Hoskinson, 227 E. 18th Ave., Columbus, Ohio.

BETA OMICRON, Oklahoma City University, Chartered November 3, 1951.

President: Barbara Miller, 1821 N.W. 25th St., Oklahoma City, Okla.

BETA PI, Indiana State College, Chartered September 13, 1952.

President: Deanna Summers, Gamma Phi Beta, Indiana State College, Student Union Building, Terre Haute, Ind.

BETA RHO, University of Colorado, Chartered March 13, 1954.

President: Elizabeth Crampon, 935—16th St., Boulder, Colo.

BETA SIGMA, Washington State University, Chartered March 5, 1955.

President: Melissa Jones, Gamma Phi Beta, Box 388, College Station, Pullman, Wash.

BETA TAU, Texas Technological College, Chartered March 10, 1956.

President: Loysanne Slaughter, Gamma Phi Beta, Box 4334, Texas Tech College, Lubbock, Tex.

BETA UPSILON, Kansas State University, Chartered March 23, 1957.

President: Ruth Whitten, 1807 Todd Rd., Manhattan, Kan.

BETA PHI, Indiana University, Chartered November 16, 1957.

President: Marilou D. Krueger 1305 N. Jordan Ave., Bloomington, Ind.

BETA CHI, University of Wichita, Chartered February 1, 1958.

President: Jane Gates, 3616 Clough Place, Wichita, Kan.

BETA PSI, Oklahoma State University, Chartered February 8, 1958.

President: Mary Lynn Oberlender, 1405 W. Third St., Stillwater, Okla.

BETA OMEGA, Arizona State College, Chartered February 15, 1958.

President: Sara Redman, Gamma Phi Beta, Box 5781, Arizona State College, Flagstaff, Ariz.

GAMMA ALPHA, Memphis State University, Chartered March 15, 1958.
 President: Judy Arthur, Gamma Phi Beta, Box 154, Memphis State University, Memphis 11, Tenn.

GAMMA BETA, Gettysburg College, Chartered February 21, 1959.
 President: Candace Hestwood, Gamma Phi Beta, N. Dorm, Gettysburg College, Gettysburg, Pa.

GAMMA GAMMA, University of Wisconsin-Milwaukee, Chartered March 19, 1960.
 President: Joanne Kohlhausen, 3203 N. Downer Ave., University of Wisconsin, Milwaukee 11, Wis.

GAMMA DELTA, University of Wyoming, Chartered April 15, 1961.
 President: Kathy Spiss, Gamma Phi Beta, Fraternity Park, University Station, Laramie, Wyo.

GAMMA EPSILON, University of Puget Sound, Chartered April 29, 1961.
 President: Nancy Dee Baker, Gamma Phi Beta, South Dorm, University of Puget Sound, Tacoma 6, Wash.

GAMMA ZETA, East Texas State College, Chartered March 3, 1962.
 President: Betty Minto, Box A East Texas Station, East Texas State College, Commerce, Tex.

GAMMA ETA, California State College at Long Beach, Chartered March 10, 1962.
 President: M. Patricia Metzger, 23 Corona Ave., Long Beach 3, Calif.

GAMMA THETA, University of the Pacific, Chartered February 9, 1963.
 President: Nancy Jean Stutzman, Gamma Phi Beta, Manor Hall, University of the Pacific, Stockton 7, Calif.

GAMMA IOTA, Midwestern University, Chartered March 16, 1963.
 President: Elaine Gentry, Box 142, Midwestern University, Wichita Falls, Tex.

GAMMA KAPPA, Kearney State College, Chartered May 11, 1963.
 President: Fran Johnson, Gamma Phi Beta, Nebraska State Teachers College, Kearney, Neb.

GAMMA LAMBDA, Louisiana State University, Chartered March 14, 1964.
 President: Sue Johnson, Gamma Phi Beta, Post Office Box 7263, University Station, Baton Rouge, La.

GAMMA MU, Moorhead State College, Chartered April 25, 1964.
 President: Sue Lundeen, Gamma Phi Beta, Box 76, Moorhead State College, Moorhead, Minn.

ALUMNÆ CHAPTERS

ALABAMA

AUBURN, Chartered 1963.
 President: Mrs. Leo Strickland, 851 Cahaba Dr., Auburn, Ala., 36830.

BIRMINGHAM, Chartered 1931.
 President: Mabel Shepherd, 4313 Fifth Ave. S., Birmingham 12, Ala.

ARIZONA

FLAGSTAFF, Chartered 1957.
 President: Mrs. James Schmidt, 317 N. Humphrey, Flagstaff, Ariz.

PHOENIX, Chartered 1939.
 President: Mrs. Ralph McDonald, 2109 E. Montebello, Phoenix, Ariz.

TUCSON, Chartered 1937.
 President: Mrs. D. Burr Udall, 142 Calle Chaparita, Tucson, Ariz.

ARKANSAS

LITTLE ROCK, Chartered 1964.
 President: Mrs. Harry Covey, Jr., 22 Belmont Dr., Little Rock, Ark.

CALIFORNIA

BAKERSFIELD, Chartered 1953.
 President: Mrs. Dwight Bradshaw, 3014 Melrose, Bakersfield, Calif.

BERKELEY, Chartered 1902.
 President: Mrs. James S. Moore, 811 Oxford St., Berkeley, Calif.

BEVERLY HILLS-WESTWOOD, Chartered 1955.
 President: Mrs. Richard M. Hyde, 14159 Riverside Dr., Sherman Oaks, Calif.

CONTRA COSTA COUNTY, Chartered 1949.
 President: Mrs. John Tierney, #3 Eastwood Dr., Orinda, Calif.

GLENDALE, Chartered 1949.
 President: Mrs. Vincent Bell, 2515 Teasley, La Crescenta, Calif.

LA JOLLA, Chartered 1957.
 President: Mrs. Virginia V. Dalton, 5438 Linda Rosa Ave., La Jolla, Calif.

LONG BEACH, Chartered 1939.
 President: Mrs. E. Grady Barnett, 5518 Carita, Long Beach, Calif.

LOS ANGELES, Chartered 1913.
 President: Mrs. Donal B. Pheley, 528 Leeridge Ter., Glendale, Calif. 91206.

MARIN COUNTY, Chartered 1954.
 President: Mrs. Robert Schroeder, 205 Corte Del Cerro, Novato, Calif.

council corresponding secretary, Press Queen finalist, Hippodrome chairman.

Caryl Cox—WRA, AWS, Young Republicans, Angel Flight.

Diane Dick—AWS, WRA, SGA Pep Council representative.

Betty Dixon—Young Republicans, WRA, one of the "Big Women on Campus," SGA Liberal Arts representative.

Carolyn Donlevy—AWS, WRA, YWCA, Angel Flight, Panhellenic council

Hanna Jo Dunlap—WRA, AWS, Tau Beta Sigma (honorary).

Vicki Eckhardt—WRA, AWS, Young Republicans executive secretary, CAC house committee.

Nancy Elliot—Drill commander of Angel Flight, AWS, WRA, YWCA program chairman, cabinet, service project and president, CAC house committee.

Ann Ferguson—WRA, AWS, Angel Flight, Young Republicans, Delegate to National Flight Concave.

Kathy Ferguson—WRA, AWS, Angel Flight, Young Republicans, Student Government proportional representative.

Jane Gates—Angel Flight treasurer, WRA, AWS, varsity cheerleader, Blood Drive chairman, Student Government Assn. senior class representative, Jr. Class proportional representative.

Gay Goodrich—AWS, WRA, Young Republicans, SNEA.

Dana Griffin—WRA, AWS, Angel Flight, Young Republicans, CAC.

Judy Hackney—Angel Flight public relations chairman, WRA, AWS, YWCA.

Kathy Hofer—WRA, AWS, Young Republicans, A Cappella Choir, YWCA cabinet.

Saralou Hamker—Young Republicans, AWS, WRA, YWCA, SNEA, graduated with a straight "A" average in her senior year.

Mary Ann Hopper—AWS council, WRA, Young Republicans executive secretary, 1963, Student Government executive secretary, 1963, CAC executive board.

Karen Johnson—Mu Phi Epsilon, WRA, AWS, Mortar Board, floor director of Brennan Hall, intervarsity publicity chairman.

Barbara Jones—AWS, WRA, Young Republicans, CAC house committee.

Pat Kemp—Young Republicans secretary, Young Republicans Women's Vice President, WRA, AWS.

Susan Kramer—AWS, WRA, Army Blues, Young Republicans, Orchesis (modern dance group), secretary-treasurer, president.

Susan Little—Young Republicans, WRA, AWS, Orchesis, DU Pledge Sweetheart, freshman cheerleader, Miss KAKE-LAND finalist.

Linda Lockert—WRA, AWS, Young Republicans, SNEA, Kappa Delta Pi (honorary).

Joan McCabe—WRA, AWS, Young Republicans, freshman cheerleader.

Karen McDaniel—AWS, WRA, Young Republicans, YWCA.

Rae Ann Metlin—Parnassus Queen candidate (yearbook), Blood Drive co-chairman, AWS, WRA, Mortar Board.

Beth Miller—AWS council, treasurer, delegate to regional convention, WRA, Panhellenic council recording secretary, Young Republicans.

Marsha Montague—AWS, WRA, Young Republicans, YWCA.

Alice Morley—Newman Club, pep council, varsity cheerleader, 1963, Young Republicans, AWS, WRA.

Sandy Mueller—WRA, AWS council, vice president, Angel Flight commander and Little Colonel, delegate to Angel Flight conclave (national), YWCA, chairman of *Seventeen* Glamour Contest.

Linda Reagan—WRA, AWS.

Jackie Scheer—AWS, WRA, Sigma Alpha Eta (honorary), SNEA, Young Republicans, Army Blues executive officer.

Adel Schultz—WRA, AWS, alternate varsity cheerleader, 1963, Young Democrats, Army ROTC Sweetheart and Scabbard and Blade Sweetheart.

Peggy Scott—WRA secretary, AWS.

Lois Simcox—SNEA membership committee, representative to state chapter, AWS, WRA, Young Democrats, orchesis.

Vicki Sinning—Angel Flight assist. drill commander, Young Republicans, YWCA cabinet, service project, AWS, WRA, Belle of the Ball Queen candidate, scholarship chairman, Hippodrome co-chairman.

Becky Shenk—WRA, AWS, Young Republicans, Varsity Sue, Air Force ROTC Sweetheart, chairman of Pink and White Ball.

Judy Snapp—WRA, AWS, Kappa Delta Pi (honorary), May Queen.

Barbara Preskorn—WRA, AWS, SNEA, YWCA service project, Young Republicans. Sharon Funk—AWS, WRA, YWCA, Young Republicans.

Billie Harrison—Young Republicans, WRA, AWS.

Karen Ward—Angel Flight, WRA, AWS.

Sue Ann Ward—AWS, WRA, Angel Flight drill commander, Junior Class vice president.

Linda Wiles—AWS, WRA, Young Republicans, Newman Club.

Dianne Wolff—Orchesis, WRA, AWS, varsity twirler.

Pat Woodward—AWS, WRA, YWCA.

Second place in Phi Delta Theta Siglathon.

Second place in Hippodrome (May Day festivities).

Pledge Class was named "Outstanding Pledge Class."

Second place in the WRA Basketball Tournament.

First place in the all-campus Blood Drive.

BETA PSI—Oklahoma State U.

Sue Bailey—Womens Recreation Association.

Susan Bailey—Education Honors Program, Young Democrats.

Shelia Bilyeu—Panhellenic, Greek Week Committee, Young Democrats, Deans Honor Roll, Orange and Black Quill.

Carolyn Blumhof—Beta Upsilon Sigma, Young Republicans.

Donna Bottoms—Associate yearbook editor, President of Theta Sigma Phi, Director of Varsity Revue, Delegate to 1964 national Theta Sigma Phi convention, Theatre Guild publicity chairman.

Judy Bristow—Aquatic Club, Deans Honor Roll.

MODESTO, Chartered 1955.

President: Mrs. John Mensinger, 1320 Magnolia Ave., Modesto, Calif.

MONTEREY COUNTY, Chartered 1951.

President: Mrs. Thomas S. Elston, Jr., Isabella at 16th, Post Office Box 1826, Carmel, Calif.

NAPA-SOLANO, Chartered 1964.

President: Mrs. Louis P. Funk, 9 El Camino Real, Vallejo, Calif.

ORANGE COUNTY, Chartered 1954.

President: Mrs. George Elliot Watts, 13591 Prospect Ave., Santa Ana, Calif.

PALO ALTO, Chartered 1939.

President: Mrs. Thomas Dunton, 3732 Starr King Circle, Palo Alto, Calif.

PASADENA, Chartered 1939.

President: Mrs. Edward E. Ruggles, 1746 Alta Crest Dr., Altadena, Calif.

PENINSULA, Chartered 1948.

President: Mrs. Donald Graber, 919 W. Hillsdale Blvd., San Mateo, Calif.

POMONA VALLEY, Chartered 1956.

President: Mrs. H. D. Michel, 1032 Hillborn St., West Covina, Calif.

RIVERSIDE AREA, Chartered 1953.

President: Mrs. George H. Ide, 835 W. Sunset Dr., Redlands, Calif.

SACRAMENTO VALLEY, Chartered 1937.

President: Mrs. Demarest Pope, 5400 Fort Sutter Way, Sacramento, Calif.

SAN DIEGO, Chartered 1939.

President: Mrs. Arthur F. DeLuca, 5183 Marlborough Dr., San Diego 16, Calif.

SAN FERNANDO VALLEY, Chartered 1953.

President: Mrs. Kermit Huck, 400 North Brighton Ave., Burbank, Calif.

SAN FRANCISCO, Chartered 1902.

President: Mrs. Fred Voiland, Jr., 1369 Hyde St., San Francisco, Calif.

SAN JOSE, Chartered 1948.

President: Mrs. Paul Dodd, 1954 Assunta Way, San Jose, Calif.

SANTA BARBARA, Chartered 1945.

President: Mrs. Ernest Olrich, Jr., 3419 Madrona Ave., Santa Barbara, Calif.

SOUTH BAY, Chartered 1956.

President: Mrs. Ivan L. Bowman, 5606 Calle De Arboles, Torrance, Calif.

SOUTH PENINSULA, Chartered 1964.

President: Mrs. Kenneth H. Cribbins, 1705 William Henry Ct., Los Altos, Calif.

STOCKTON, Chartered 1951.

President: Mrs. George M. Cunningham, Jr., 7610 Parkwoods Dr., Stockton, Calif.

VENTURA, Chartered 1957.

President: Mrs. Richard Bowker, 6114 Ditch Rd., Oxnard, Calif.

WHITTIER, Chartered 1951.

President: Mrs. Ernest Stockert, 15343 Manzaneros Rd., La Mirada, Calif.

COLORADO

BOULDER, Chartered 1953

President: Mrs. Donald Garramone, 3965 Moorhead, Boulder, Colo.

COLORADO SPRINGS, Chartered 1932.

President: Mrs. Lloyd L. Smith, 1320 Wood Ave., Colorado Springs, Colo.

DENVER, Chartered 1907.

President: Mrs. Robert Byerly, Jr., 45 Hillside Dr., Denver, Colo. 80215.

FORT COLLINS, Chartered 1945.

President: Mrs. Douglas Wilson, 2312 Purdue Rd., Fort Collins, Colo.

CONNECTICUT

FAIRFIELD COUNTY, Chartered 1958.

President: Mrs. Stanley Boardman, 8 Hollow Oak Lane, Stamford, Conn.

DELAWARE

DELAWARE, Chartered 1964.

President: Mrs. William J. Fleming, 2649 Majestic Dr. Brandywood, Wilmington 3, Del.

DISTRICT OF COLUMBIA

WASHINGTON, D. C., Chartered 1935.

President: Mrs. J. Earl Lehman, 531 Norwood Rd., Silver Spring, Md.

FLORIDA

FORT LAUDERDALE, Chartered 1956.

President: Mrs. Robert Pfeifer, 401 Royal Plaza, Fort Lauderdale, Fla.

JACKSONVILLE, Chartered 1953.

President: Mrs. William Van Norren, 2940 Lake Shore Blvd., Jacksonville, Fla.

MIAMI, Chartered 1948.

President: Mrs. Thomas R. Montague, 720 N.W. 187th Dr., Miami 69, Fla.

ORLANDO-WINTER PARK, Chartered 1935.

President: Mrs. Laurence A. Breen, Jr., 321 W. Kings Way, Winter Park, Fla.

TALLAHASSEE, Chartered 1954.

President: Mrs. Robert H. Davis, 726 Ivanhoe Rd., Tallahassee, Fla.

TAMPA BAY AREA, Chartered 1957.

President: Mrs. Willaim R. Krass, 736 17th Ave., N.E., St. Petersburg, Fla. 33704

GEORGIA

ATLANTA, Chartered 1940.

President: Mrs. John B. F. Dillon, Jr., 2726 Parkview Dr., N.E., Atlanta, Ga. 30329.

HAWAII

HAWAII, Chartered 1938.

President: Mrs. Malcolm L. Goode, 601 Iliaina St., Kailua, Hawaii 96734

IDAHO

BOISE, Chartered 1928.

President: Mrs. Fred Parker, 115 Horizon Dr., Boise, Idaho.

MOSCOW, Chartered 1941.

President: Mrs. Richard Snyder, University Golf Course, Moscow, Idaho.

POCATELLO, Chartered 1955.

President: Mrs. John Bergen, 684 University Dr., Pocatello, Idaho.

ILLINOIS

AURORA, Chartered 1963.

President: Mrs. Robert Casey, 217 Gladstone, Aurora, Ill.

CHAMPAIGN-URBANA, Chartered 1929.

President: Mrs. Donald Sporeleder, 406 W. Oregon, Urbana, Ill.

CHICAGO, Chartered 1891.

President: Mrs. George F. Lull, 400 E. Randolph, Chicago, Ill. 60601.

CHICAGO-NORTHWEST SUBURBAN, Chartered 1955.

President: Mrs. Frank Mleko, 926 S. Chestnut, Arlington Heights, Ill.

CHICAGO-WEST SUBURBAN, Chartered 1949.

President: Mrs. Joseph Gray, 564 59th St., Lisle, Ill.

EVANSTON-NORTH SHORE, Chartered 1949.

President: Mrs. Vernon G. Sargent, 422 Fifth St., #2E, Wilmette, Ill.

KANKAKEE, Chartered 1960.

President: Mrs. Landon Phillips, 1391 W. Walnut St., Kankakee, Ill.

LAKE COUNTY, Chartered 1950.

President: Mrs. William C. Edson, 1108 Berwick, Waukegan, Ill. 60085

PEORIA, Chartered 1947.

President: Mrs. James Buck, 908 E. Elmhurst, Peoria, Ill.

ROCKFORD, Chartered 1946.

President: Mrs. Gordon Ramsey, 3324 Guilford Rd., Rockford, Ill.

INDIANA

BLOOMINGTON, Chartered 1956.

President: Mrs. Kenneth Vanarsdalen, 654 Ladd Ave., Bloomington, Ind.

CALUMET AREA, Chartered 1959.

President: Mrs. Graham P. Mulligan, 258 Oakwood St., Hammond, Ind.

EVANSVILLE, Chartered 1956.

President: Mrs. Alan Steurer, 614 Olmstead, Evansville, Ind.

FORT WAYNE, Chartered 1939.

President: Mrs. Allen Schumacher, 3323 Collegiate Ct., Fort Wayne, Ind.

INDIANAPOLIS, Chartered 1942.

President: Mrs. Richard H. Skarbeck, 605 W. 77th St., S. Dr. Indianapolis, Ind.

LAFAYETTE, Chartered 1963.

President: Mrs. James R. Ransom, 1012 S. 9th, Lafayette, Ind.

TERRE HAUTE, Chartered 1952.

President: Mrs. Edward W. Valle, 1727 N. 9th, Terre Haute, Ind.

IOWA

AMES, Chartered 1940.

President: Mrs. Robert Lawson, 3203 Woodland Ave., Ames, Iowa 50010.

CEDAR RAPIDS, Chartered 1948.

President: Mrs. Charles F. Eggert, Jr., 2248 Grande Ave., S.E., Cedar Rapids, Iowa 52403.

DES MOINES, Chartered 1919.

President: Mrs. John W. Kern, 7301 Maple Dr., Des Moines, Iowa 50322.

IOWA CITY, Chartered 1931.

President: Mrs. Robert R. Neely, 704 Miller Ave., Iowa City, Iowa.

TRI-CITY, Chartered 1938.

President: Mrs. Kenneth M. Johnson, 1036 25th Ave., Ct., Moline, Ill.

WATERLOO, Chartered 1951.

President: Mrs. Robert W. Peterson, 808 Lawnhill, Waterloo, Iowa.

Jill Brown—Phi Upsilon Omicron, Orange and Black Quill, Omicron Nu, Home Economics Student Council.

Mary Ann Chapman—Orange and Black Quill, Xi Mu, Dean's Honor Roll, WRA, Tau Beta Sigma, Intercollegiate Party.

Judy Cook—O'Staters, Beta Upsilon Sigma, Sigma Alpha Sigma, Orange and Black Quill, Dean's Honor Roll, Army Blades' Alternate, Finalist for Pi Kappa Alpha Dream Girl.

Susan Cottor—Orange and Black Quill, Phi Upsilon Omicron, SEA, Home Economics Club.

Karen Cowell—Dean's Honor Roll, Angel Flight, Big Eight Student Government, Varsity Revue Girl Contestant.

Claire Danielson—O'Staters, Orange Quill, Intramural Sports.

Sara Downing—Redskin Beauty Candidate, Dean's Honor Roll, Sigma Chi Derby Day Queen Contestant.

Trish Elgin—Army Blades, Mu Kappa Tau, Redskin Beauty Candidate, Collegiate Farmers Union-Social Chairman.

Beverly Estes—Phi Delta Mu, Young Republicans, Lew Wentle Scholarship.

Betty Fletcher—Yearbook Staff.

Phala Fuller—Veterinary Medicine Queen Contestant.

Carroll Garton—Dean's Honor Roll, Orange and Black Quill, Princess Athena Candidate, Yearbook Staff.

Christie Gravitt—O'Staters, Beta Upsilon sigma.

Janet Harder—Beta Upsilon Sigma, Dean's Honor Roll.

Susie Helmers—Theta Sigma Phi, Orange and Black Quill.

Nancy Holden—Young Democrats, SEA.

Annette Jelinek—Orange Quill.

Jo Ellen Johnson—Education Student Council, Orange Quill, Angel Flight Finalist, Army Blades.

Betty Joyce—Panhellenic, Young Republicans.

Marian Lounsbury—SEA, Democrats.

Sara Jane Lunsford—Engineering Queen Candidate, Education Queen candidate.

Susie McCune—Young Republicans, Home Economics, Student Council.

Ilene Moore—Orange Quill, Orange and Black Quill, Pi Mu Epsilon, Arts and Science Honors Society.

Lynn Oberlander—Orange and Black Quill, Lassos and Lariats, Dean's Honor Roll, Arts and Science Honors Forum, Student Entertainers, Varsity Revue Act.

Robin Payne—Vice-president of society of Automotive Engineers, Secretary-Treasurer of Aggie Sports Car Club.

Judie Pearson—Young Republicans, Intercollegiate Party.

Linda Ray—Arts and Science freshman honors seminar, Orange Quill, newspaper Staff, Dean's Honor Roll.

Sara Redwine—Phi Kappa Phi.

Judy Rickard—Phi Delta Mu vice president.

Barbara Sober—Orange Quill.

Pati Soderstrom—Lew Wentle Scholarship, Dean's Honor Roll.

D'Anna Steckelberg—Honorary Army Cadet Colonel Contestant, Varsity Revue Girl.

Lucy Stover—AWS Recording Secretary

and Executive Board, Dean's Honor Roll.

Linda Thompson—Beta Upsilon Sigma.

Mary White—Orange and Black Quill, Theatre Guild, *West Side Story* cast, *Noah* cast, Lead in *Toys In the Attic*, Best Actress Award.

Elizabeth Woods—Orange Quill, Orange and Black Quill, Dean's Honor Roll.

BETA OMEGA—*Arizona State, Flagstaff*

Mary Cay Armer—AWS Council.

Ann Burnett—ASC Best Dressed Woman, Outstanding Senior Women, Gold Axe Award.

Sans Cameron—Student Court Secretary, senior class treasurer.

Jane Chambers—President's Committee, Beta Beta Beta, Chairman of Judiciary Committee, Anthropology Club, Chairman of Flapper Day committee, Outstanding Senior Women.

Barbie Dirst—Cardinal Key, secretary; Frier Scholarship; Senior Honor Board.

Diane Dooley—Rodeo Club, junior class treasurer.

Eileen Dzielak—Spurs.

Kathy Fahrendorf—Spurs, treasurer; Delta Psi Kappa, treasurer; Campus Sweetheart; sophomore class vice president; Cardinal Key, president; AWS treasurer.

Paula Farney—Cheerleader, PE Majors and Minors, Spurs.

Jane Ford—President of Sorority Dorm, junior class secretary.

Ann Gannon—Mum girl.

Judy Grangaard—Senior Honor Board, ASASC Treasurer, President's Committee, Esquire Escapades, M. C. of Panhellenic Fashion Show, *Who's Who*, Gold Axe Award, Outstanding Senior Women.

Jeanne Hanley—Orchesis.

Linda Hansen—Rodeo Club.

Joan Harsch—Pompon girl, Spurs, Panhellenic vice president.

Ann Hondrum—ASASC secretary, Senior Honor Board, Kappa Delta Psi, Alpha Psi Omega, Arizona Playmakers, SNEA, Student of the Week, Outstanding Senior Women, Gold Axe Award, *Who's Who*.

Karen Howard—Pompon girl, Sigma Pi Little Sister, Mum girl.

Gloria Jaroscak—Pompon girl, Esquire Escapades, Director of ASASC Secretarial Pool, Orchesis, Cardinal Key, publicity chairman.

Judy Jasper—*Lumberjack* news editor and managing editor, Alpha Phi Gamma, Spurs, Spur junior advisor, delegate to national Spur convention.

Petey Lloyd—Cheerleader, Sigma Pi Little Sister, Snow Queen Attendant, senior class secretary.

Judy Loken—Co-chairman of Mom and Dads' Day, SNEA, ASASC Board of Finance, ASASC Board for Cultural and Academic Affairs.

Mary McWilliams—Spurs; Cardinal Key, historian; Eta Epsilon Eta.

Elaine Martin—Cardinal Key, president; Dorm Council, vice president; Panhellenic, vice president; cheerleader; delegate to national Cardinal Key convention.

KANSAS

HUTCHINSON, Chartered 1958.

President: Mrs. William R. Hiatt, 3108 Farmington Rd., Hutchinson, Kan. 67501.

KANSAS CITY, Chartered 1950.

President: Mrs. V. Iden Reese, 1112 N. 19th St., Kansas City, Kan.

LAWRENCE, Chartered 1941.

President: Mrs. W. Martin Greenlee, 1510 Kentucky, Lawrence, Kan. 66044.

MANHATTAN, Chartered 1956.

President: Mrs. Hilbert Jubelt, 426 Westview Dr., Manhattan, Kan.

TOPEKA, Chartered 1955.

President: Mrs. Lawrence M. Gabel, 2700 Burlingame Rd., Topeka, Kan.

WICHITA, Chartered 1925.

President: Mrs. Edwin K. Jenkins, II, 1857 N. Ridge Rd., Wichita, Kan.

LOUISIANA

BATON ROUGE, Chartered 1963.

President: Mrs. Robert W. Macdonald, 5555 S. Ridge Dr., Baton Rouge, La.

NEW ORLEANS, Chartered 1957.

President: Mrs. Hollie F. Irvin, Jr., 4858 Berkley Dr., New Orleans, La. 70114.

SHREVEPORT, Chartered 1956.

President: Mrs. Robert Don Evans, 701½ Elmwood Ave., Shreveport, La. 71104.

MARYLAND

BALTIMORE, Chartered 1914.

President: Mrs. David L. Kuhn, 1011 Hartmont Rd., Baltimore 28, Md.

COLLEGE PARK, Chartered 1958.

President: Mrs. James E. Perry, Jr., 10827 Tenbrook Dr., Silver Spring, Md.

MASSACHUSETTS

BOSTON, Chartered 1893.

President: Patricia Roderick, 11 Sacramento St., Cambridge 38, Mass.

BOSTON-WEST SUBURBAN, Chartered 1963.

President: Mrs. Leroy Marek, 43 Somerset Rd., Lexington, Mass.

MICHIGAN

ANN ARBOR, Chartered 1936.

President: Mrs. James C. Riecker, 2010 Devonshire Rd., Ann Arbor, Mich.

BIRMINGHAM, Chartered 1948.

President: Mrs. Donald Pollock, 3802 Edgeland, Royal Oak, Mich.

DETROIT, Chartered 1913.

President: Mrs. Sinclair J. Harcus, 111 Denbar Rd., Bloomfield Hills, Mich. 48013.

GRAND RAPIDS, Chartered 1950.

President: Mrs. Karl Betz, 1114 Van Ess N.W., Grand Rapids, Mich.

JACKSON, Chartered 1953.

President: Sara R. Lineburg, 608 Harwood St., Jackson, Mich.

KALAMAZOO, Chartered 1961.

President: Mrs. John D. Martin, 4339 Sunnybrook Dr., Kalamazoo, Mich.

LANSING-EAST LANSING, Chartered 1948.

President: Mrs. Marshall Converse, 1548 Sherwood Ave., East Lansing, Mich.

MINNESOTA

DULUTH, Chartered 1957.

President: Mrs. Loren Sanford, 17 S. 28th Ave., E., Duluth 12, Minn.

MINNEAPOLIS-ST. PAUL, Chartered 1904.

President: Mrs. M. A. Warner, Jr., 1229 W. Minnehaha Pkwy., Minneapolis, Minn.

MISSOURI

COLUMBIA, Chartered 1941.

President: Mrs. L. W. Kabler, 908 W. Walnut Ct., Columbia, Mo.

KANSAS CITY, Chartered 1923.

President: Mrs. J. Frank Baumgartner, 2517 W. 67th St., Prairie Village, Kan.

ST. LOUIS, Chartered 1919.

President: Mrs. J. F. Gamble, 1621 N. Geyer Rd., St. Louis, Mo. 63131.

MONTANA

MISSOULA, Chartered 1963.

President: Mrs. Thomas Greenfield, Rambler City, Missoula, Mont.

NEBRASKA

KEARNEY, Chartered 1962.

President: Mrs. L. E. Mantor, 722 W. 28th St., Kearney, Neb.

LINCOLN, Chartered 1938.

President: Mrs. Marvin E. Stromer, 915 "D" St., Lincoln 2, Neb.

OMAHA, Chartered 1919.

President: Mrs. John Martig, 10818 N. 84th St., Omaha, Neb.

NEVADA

RENO, Chartered 1921.

President: Mrs. James B. Lyons, 4695 Aster Dr., Reno, Nevada.

NEW MEXICO

ALBUQUERQUE, Chartered 1952.

President: Mrs. Clyde McDonald, 4311 Mesa Grande Pl., S.E., Albuquerque, N.M.

NEW YORK

BUFFALO, Chartered 1940.

President: Mrs. Donald A. Coon, Jr., 145 Conant Dr., Buffalo, N.Y. 14223

NASSAU COUNTY, Chartered 1950.

President: Mrs. Carl A. Newlin, Jr., 284 Fillmore St., Centerport, Long Island, N.Y.

NEW YORK CITY, Chartered 1901.

President: Mrs. Arthur Kline, 135 W. 225th St., Apartment 5D, Bronx 63, N.Y.

ROCHESTER, Chartered 1945.

President: Mrs. David J. Metz, 525 French Rd., Rochester 18, N.Y.

SYRACUSE, Chartered 1892.

President: Mrs. Robert M. MacCrea, 1056 Lancaster Ave., Syracuse 10, N.Y.

WESTCHESTER COUNTY, Chartered 1938.

President: Mrs. Willard H. Duetting, 32 Bonnie Briar Lane, Larchmont, N.Y.

NORTH DAKOTA

FARGO-MOORHEAD, Chartered 1929.

President: Mrs. Ellend J. Palmer, Jr., 316 Eddy Ct., Fargo, N.D. 58101.

GRAND FORKS, Chartered 1946.

President: Mrs. Richard Goven, 848A Missouri, AFB, Grand Forks, N.D.

OHIO

BOWLING GREEN, Chartered 1941.

President: Mrs. Guy Nearing, 221 Curtis Ave., Bowling Green, Ohio.

CANTON-MASSILLON, Chartered 1951.

President: Mrs. Keith E. Zastrow, 252 Bonnet St., S.W., North Canton, Ohio 44720.

CINCINNATI, Chartered 1941.

President: Mrs. Alan Griffith, 724 Elm Ave., Terrace Park, Ohio.

CLEVELAND, Chartered 1916.

President: Miss Ruth West, 3509 Lynnfield Rd., Shaker Heights, Ohio 44122.

CLEVELAND-EAST SUBURBAN, Chartered 1955.

President: Mrs. Don A. Babson, 10540 Auburn Rd., Chardon, Ohio.

CLEVELAND-WEST, Chartered 1961.

President: Mrs. Richard D. Humphrey, 16813 Lakewood Heights Blvd., Lakewood 7, Ohio.

COLUMBUS, Chartered 1929.

President: Mrs. Donald Heffner, 2697 Woodstock Rd., Columbus, Ohio 43221.

DAYTON, Chartered 1941.

President: Mrs. Paul Kirk, 3799 Keswick Lane, Dayton 39, Ohio.

HAMILTON, Chartered 1963.

President: Mrs. John R. Moser, 900 Sanders Dr., Hamilton, Ohio 45013.

LIMA, Chartered 1957.

President: Mrs. Harold Winch, 40 S. Hanover St., Minster, Ohio.

SANDUSKY AREA, Chartered 1963.

President: Mrs. Ned Riedy, 114-44th St., Sandusky, Ohio.

SPRINGFIELD, Chartered 1929.

President: Mrs. Daniel Winters, 1945 E. Leffel Lane, Springfield, Ohio.

SUMMIT COUNTY, Chartered 1956.

President: Mrs. Frank Conner, 2604 Dawn Ter., Cuyahoga Falls, Ohio.

TOLEDO, Chartered 1945.

President: Mrs. William Frank, 1715 Birch, Toledo, Ohio.

YOUNGSTOWN, Chartered 1956.

President: Mrs. Myron Stallsmith, 85 Stacy Dr., New Middletown, Ohio.

OKLAHOMA

BARTLESVILLE, Chartered 1952.

President: Mrs. G. N. Hise, 4230 Fleetwood Dr., Bartlesville, Okla.

MUSKOGEE, Chartered 1957.

President: Mrs. William E. Wright, 2609 Columbus, Muskogee, Okla.

NORMAN, Chartered 1930.

President: Mrs. Charles Hooper, 202 Barbour, Norman, Okla.

OKLAHOMA CITY, Chartered 1921.

President: Mrs. Richard J. Morrison, 1213 Staten Dr., Oklahoma City, Okla.

STILLWATER, Chartered 1957.

President: Miss Olive Galloway, 411 S. Monroe, Stillwater, Okla.

TULSA, Chartered 1929.

President: Mrs. Ronald D. Weddle, 4362 E. 56th Pl., Tulsa 5, Okla.

Mary Ann Mercier—Mum Girl, ASASC secretarial pool, Spurs.

Pat Nagle—AWS Judicial Council, Co-chairman of Women's Day, Outstanding Senior Women.

Sharon Naylor—Spurs, Oratorio Choir, Cowden Hall corresponding secretary, AWS scholarship, AWS Social Manager.

Susie Nichols—Tau Beta Sigma, Lumberjack Band, majorette, junior class senator, Cardinal Key, Miss ASC, Miss Coconino County, Delta Psi Kappa, senior class vice president.

Judy Odle—Spurs, president; Tau Beta Sigma; Esquire Escapades crew; AWS president; Cardinal Key, vice president.

Susan Parker—Sigma Pi Little Sister.

Susan Quinn—Omicron Kappa Gamma.

Pat Rafter—Rodeo Club.

Judy Ray—Panhellenic treasurer, dorm treasurer, head cheerleader, Sigma Pi Little Sister, Sigma Pi Sweetheart.

Sara Redman—AWS president, Cardinal Key, Esquire Escapades, Shrine of Ages Choir.

Susan Reese—Mum girl; Spurs, secretary.

Bobbie Schauer—Pompon girl.

Lois Schlag—Sigma Epsilon Sigma, vice president; Eta Epsilon Eta.

Karen Shultz—Spurs Senate secretary, ASASC secretary, Cardinal Key, Eta Epsilon Eta.

Dee Ann Stoleworthy—Frosh Homecoming Attendant.

Pat Sturm—Cheerleader, secretary of sorority dorm, PE Majors and Minors.

Sharon Super—SNEA.

Sue Taylor—SNEA, Snow Queen Attendant, senior class secretary.

Charlotte Thevenot—Mum girl, Spurs.

Janet Thielke—SNEA, general academic scholarship, Outstanding Senior Women.

Andrea Wisnewski—Sigma Epsilon Sigma, Student nurses.

GAMMA BETA—Gettysberg College

Brenda Bean—Chapel Choir, Spanish Club, 1963 Pennsylvania Apple Blossom Queen.

Bonnie Bogdan—Owl and Nightingale, WWGC, PSEA-NEA, Presbyterian Youth group.

Diane Bradway—Chapel Choir, Hiking Club, MENC.

Liz Brennecke—Beta Beta Beta Honorary.

Susan Brown—Alternate Class Council Representative, Marching Band, Young Republicans, Concert Band, Skeptical Chemists, Panhellenic Council, "Can Can" orchestra.

Carole Christian—Co-Chairman Exchange Student Program (American Field Service), Student Senate Representative, Majorette.

Barbara Dahm—WAA, Physical Education Majors' Club, Varsity Tennis, Junior Varsity Basketball, Intramural Sports.

Gussie Demchyk—May Court, IFC Court, Class Secretary, Past Corresponding Secretary Student Senate.

Jill Donnelly—Sigma Iota Honorary, Secretary Spanish Club, "Kismet" cast.

Danielle Drusdow — Secretary - treasurer

WSG, Class Council Representative, Color Guard, Lacrosse Club, Intramural Sports.

Susan Eby—*Spectrum* Staff, Mother's Day Committee.

Linda Engel—Psi Chi Honorary, Pi Delta Epsilon Honorary, *Spectrum* Staff, SUB Board Chairman.

Virginia Frear—Psi Chi Honorary, Color Guard Captain, Varsity Basketball, Tennis Team.

Carol Ganoe—American Institute of Physics.

Patricia Green—Psi Chi Honorary, Recording Secretary, Senior Class Council, Senate Elections Committee.

Sally Grim—Senate Awareness Committee, Sophomore Class Council, PSEA-NEA, Intramural Sports.

Elaine Hansen—Psi Chi Honorary, PSEA-NEA.

Susan Haws—Honor Commission, *Spectrum* Staff, 1962 Summer in Sweden: Experiment in International Living.

Candace Hestwood—Delta Phi Alpha Honorary, Beta Beta Beta Honorary, Varsity Hockey, Basketball.

Diane Hines—Caucus Club.

Mary Hurth—Gym Club, Senate Representative.

Ruth Janssen—Convention Committee Chairman.

Carole Johnson—Chapel Choir, Canterbury Club.

Cathy Johnson—Psi Chi Honorary, *Gettysburgian* Staff, Booster Club.

Karen Kevra—String Quartet, MENC, "Kismet" orchestra.

Sharon Lace—WAA, Hiking Club.

Christine Marshall—Intramural Sports.

Margo McClain—Panhellenic Council, PSEA-NEA, Spanish Club, Booster Club.

Marion Meier—*Mercury* Staff Fiction Editor, PSEA-NEA.

Marty Meixel—Student Senate Representative, Booster Club.

Carolyn Musselman—College Choir Soloist.

Toby Jo Orem—WSG, President Student Senate, May Court, Beta Beta Beta Honorary, Delta Phi Alpha Honorary.

Constance Patrona—French Club, Newman Club.

Janet Patterson—Homecoming Queen, *Spectrum* Court, Military Ball Court, Cheerleader, P.E. Majors' Club, SUB Board, Booster Club.

Susan Penn—Modern Dance Club.

Pamela Peterson—SUB Board.

Susan Scheihing—Beta Beta Beta Honorary, Pi Delta Epsilon Honorary.

Janet Seward—*Spectrum* Staff, *Gettysburgian* Staff, Bridge Club.

Barbara Shirtz—Booster Club, Newman Club.

Jean Smith—WSG vice-president, *Gettysburgian* Staff, Varsity Hockey.

Karen Spohnheimer—Caucus Club, Washington Semester.

Linda Tarlo—Pi Delta Epsilon Honorary, *Spectrum* Staff, Co-editor Freshman Directory, Booster Club.

Jane Uhlig—Beta Beta Beta Honorary, secretary-treasurer.

Sadie Werner—Booster Club, *Gettysburgian* Staff.

OREGON

CORVALLIS, Chartered 1947.

President: Mrs. Murray Dorsey, 1855 Circle Pl., Corvallis, Ore.

EUGENE, Chartered 1940.

President: Mrs. Robert E. Lindsay, Post Office Box 541, 3411 Donald, Eugene, Ore. PORTLAND, Chartered 1913.

President: Mrs. Willis C. Warren, 2953 N.W. Verde Vista Terrace, Portland, Ore. 97210.

SALEM, Chartered 1944.

President: Mrs. Lester D. Ellerbrook, 4119 Oakman St., S., Salem, Ore.

PENNSYLVANIA

GETTYSBURG, Chartered 1959.

President: Mrs. C. E. Schildknecht, Oak Ridge, R.D. #3, Gettysburg, Pa. PHILADELPHIA, Chartered 1935.

President: Mrs. Charles R. King Jr., 6 Briardcliffe Rd., Glenolden, Pa.

PHILADELPHIA-NORTH SUBURBAN, Chartered 1957.

President: Mrs. John M. Harris, 33 Camelot Dr., Plymouth Meeting, Pa.

PITTSBURGH, Chartered 1940.

President: Mrs. Allen McCrady, 332 Janice Dr., Pittsburgh 35, Pa. STATE COLLEGE, Chartered 1941.

President: Mrs. Edward N. Francq, R.D. Box 399-B, State College, Pa. 16801.

SOUTH DAKOTA

BLACK HILLS, Chartered 1957.

President: Mrs. Ralph W. Gilquist, Post Office Box 1414, Rapid City S.D.

TENNESSEE

KNOXVILLE AREA, Chartered 1961.

President: Mrs. Robert M. Slater, Lyons Bend Rd., Knoxville 19, Tenn. MEMPHIS, Chartered 1952.

President: Mrs. Richard O. Wilson, 4718 Gwynne Rd., Memphis, Tenn. NASHVILLE, Chartered 1929.

President: Mrs. James R. Anderson, 2212 Chickering Lane, Nashville, Tenn.

TEXAS

AMARILLO, Chartered 1955.

President: Mrs. G. W. Brown, 3514 Rusk, Amarillo, Tex.

AUSTIN, Chartered 1947.

President: Mrs. Nicholas W. Classen, 2403 Sabine St., Apartment A, Austin 5, Tex. BEAUMONT, Chartered 1956.

President: Mrs. Robert Wendell, 895 Calloway, Beaumont, Tex.

COMMERCE, Chartered 1962.

President: Mrs. A. C. Hughes, 2504 Washington, Commerce, Tex.

CORPUS CHRISTI, Chartered 1956.

President: Mrs. B. Marcum Greenwood, 4906 Branscomb Dr., Corpus Christi, Texas. DALLAS, Chartered 1930.

President: Mrs. Frank K. Clark, 6322 Prestonshire Lane, Dallas 25, Tex.

FORT WORTH, Chartered 1946

President: Mrs. John Melcher, 3421 Wharton Dr., Fort Worth, Tex.

HOUSTON, Chartered 1941.

President: Mrs. McCarter Middlebrook, 6711 East College, Houston, Tex. 77005. LUBBOCK, Chartered 1951.

President: Mrs. W. G. Cranfill, 3316 37th, Lubbock, Tex.

MIDLAND-ODESSA, Chartered 1951.

President: Mrs. Ernest Anguish, Jr., 3107 Ma-Mar, Midland, Tex. PORT ARTHUR-GROVES, Chartered 1963.

President: Mrs. Walter L. Knighten, 5030 Kent Ave., Groves, Tex.

RICHARDSON, Chartered 1963.

President: Mrs. Jimmy C. Ray, 1222 Cypress Dr., Richardson, Tex. SAN ANTONIO, Chartered 1946.

President: Miss Cathryne Melton, 102 El Monte, San Antonio, Tex. WACO, Chartered 1960.

President: Mrs. R. L. Brothers, 4400 Live Oak, Waco, Tex.

WICHITA FALLS, Chartered 1961.

President: Mrs. Wayne Allison, #12 Surrey Circle, Wichita Falls, Tex. 76309.

UTAH

SALT LAKE CITY, Chartered 1958.

President: Mrs. Thomas R. Fuller, 8823 S. 1275 E., Sandy, Utah.

VERMONT

BURLINGTON, Chartered 1952.

President: Mrs. R. J. McKenzie, 37 Cove Ct., Burlington, Vt.

VIRGINIA

HAMPTON ROADS, Chartered 1954.

President: Mrs. D. G. Cuddihy, Lindsay Landing Lane, Route 2, Yorktown, Va.
NORTHERN VIRGINIA, Chartered 1956.

President: Mrs. Jon B. Guyton, 1130 S. Thomas St., #22, Arlington, Va.
RICHMOND, Chartered 1947.

President: Miss Marie M. Rogers, 8103 Michael Rd., Richmond, Va. 23229.

WILLIAMSBURG, Chartered 1961.

President: Mrs. Russell T. Hastings, 115 Richards Rd., Williamsburg, Va.

WASHINGTON

EVERETT, Chartered 1940.

President: Mrs. T. Clyde Pitcher, Jr., 5512 Sunset Lane, Everett, Wash.

PULLMAN, Chartered 1955.

President: Mrs. Harry McAllister, 2010 Myrtle, Pullman, Wash.

SEATTLE, Chartered 1915.

President: Mrs. Roger Sorensen, 4263 N.E. 73rd, Seattle 15, Wash.

SPOKANE, Chartered 1918.

President: Mrs. William K. Kramer, 11404 18th, Spokane, Wash.

TACOMA, Chartered 1947.

President: Mrs. J. H. Galbraith, 1224 Aurora, Tacoma, Wash.

WEST VIRGINIA

MORGANTOWN, Chartered 1959.

President: Anne Sharpe, 384 Kenmore St., Morgantown, W.Va.

WHEELING AREA, Chartered 1961.

President: Mrs. Anton M. Godez, 1211 National Rd., Bridgeport, Ohio.

WISCONSIN

MADISON, Chartered 1913.

President: Mrs. Hugh Dega, 5063 Marathon St., Madison, Wis.

MILWAUKEE, Chartered 1902.

President: Mrs. Thomas Watson, W156-N8730 Pilgrim Rd., Menomonee Falls, Wis.

WISCONSIN-FOX VALLEY, Chartered 1962.

President: Mrs. Paul C. Williamson, 1611 W. Lorain Ct., Appleton, Wis.

WYOMING

LARAMIE-CHEYENNE, Chartered 1960.

President: Mrs. Phyllis Stevie, University Station, Box 3232, Laramie, Wyo.
Mrs. James A. McAllister, Box 414, Route 2, Cheyenne, Wyo.

ALBERTA

EDMONTON, Chartered 1963.

President: Mrs. Alan C. Cameron, 9231 118th St., Edmonton, Alberta, Canada.

BRITISH COLUMBIA

VANCOUVER, Chartered 1928.

President: Mrs. Donald B. Gleig, 963 Herbert Rd., Richmond, British Columbia, Canada.

VICTORIA, Chartered 1956.

President: Mrs. Garfield W. B. Taylor, 1737 Hampshire Rd., Victoria, British Columbia, Canada.

MANITOBA

WINNIPEG, Chartered 1929

President: Mrs. F. Pollard, 18 Ruttan Bay, Winnipeg, Manitoba, Canada.

ONTARIO

LONDON, Chartered 1937.

President: Miss Catherine Nelles, 40 Mayfair Dr., London, Ontario, Canada.

TORONTO, Chartered 1919.

President: Mrs. G. Seldon, 7 Rathnelly Ave., Toronto 7, Ontario, Canada.

QUEBEC

MONTREAL, Chartered 1938.

President: Gwendolyn Floud, 4170 Old Orchard, Montreal 28, Quebec, Canada.

Susan Westcott—PSEA-NEA.

Marsha Whipple—Gym Club, Water Show.

Judy Wood—Intramurals.

GAMMA GAMMA—U. of Wisconsin—Milwaukee

Cathie Brooks—Military Ball Court, Company sponsor, first pledge class of Guidon.

Jane Eberhardt—Outstanding senior, first pledge class of Guidon.

Lois Hoiem—Junior representative of Prom Court.

Mary Jackson—Panhellenic President, Panhellenic Ball Chairman, Junior representative of Homecoming Court, UW-M delegate to Model UN.

Karen Killian—Alpha Phi Omega Sweetheart.

Barbara Kolhagen—Outstanding senior active.

JoAnne Kolhagen—Kappa Delta Pi, national education fraternity.

Helen Lekan—Publicity co-chairman of Panhellenic Ball, first pledge class of Guidon.

Betty Maris—Sophomore representative of Prom Court.

Jane Sibilsky—Diamond pin for scholarship, Senior representative of Homecoming Court.

Mary Jo Swanson—Chairman of Panhellenic Chatter Date.

Chapter Honors:

Four out of twenty charter members of Guidon are Gamma Gamma girls.

GAMMA DELTA—U. of Wyoming

Mary Ellen Bates—Sigma Alpha Epsilon, Little Sisters of Minerva—Historian.

Shirley Burks—Rodeo Club, Rifle Team, Women's Athletic Association.

Cary Lee Cykler—Participation in three University productions — *Little Women* (Meg), *Wonderful Town* (backstage), *Craig's Wife* (Mrs. Frazier).

Martha Dougherty — Orchesis — vice president, Young Republicans, WAA, American Nuclear Society, Chimes, Ford Foundation, Three-year Master's Degree Program.

Cherie Domsalla—P. E. Majors Club, WAA, Iron Skull, Sigma Nu Sweetheart.

Jane Donohue—Union Publicity Committee, Student Education Association.

Carol Fronk—A Cappella Choir, Home Economics Club.

Billie Jon Hacker—A.S.U.W. Senate, Secretary, Judicial Board; Phi Gamma Nu (Women's Commerce Honorary), President, *Who's Who*, Honorable mention.

Dorothy Hagen—Symphonic Band, Marching Band, Tau Beta Sigma (Women's Music Honorary).

Jimmie High—Home Economics Club, Parliamentarian, Collegiate 4-H Club, Phi Upsilon Omicron (Home Economics Honorary), Corresponding Secretary, Chimes, Wyoming Dairy Council Scholarship.

Janice Jacksa—Union Publicity Committee, Secretary; Senate Social Committee, Sigma Nu Sweetheart, President; counselor at the

Gamma Phi Beta Camp at Indian Hills, Colorado.

Nita Jones—Nu Upsilon Omega (Nursing Club).

Alice Lantz—WAA, Member at Large for Student Loan Committee.

Judy Moine—Young Democrats, WAA, Marching Band, Symphonic Band.

June Morgan—Student Education Association, Kappa Delta Pi (Education Honorary). Marjorie O'Brien—Student Education Association.

Joyce Ota—InterVarsity Christian Fellowship.

Glenda Peterson—WAA.

Linda Reynolds—Marching Band, Symphonic Band, Wind Sinfonietta, A Capella Choir, Oratorio Choir, Music Educator's National Conference—Vice President.

Sharon Rice—A.S.U.W. Senate—five committees—secretary of two, AWS—president, WAA—secretary-treasurer, Student Education Association, Student Advisory Committee, Marching Band, Tau Beta Sigma, Outstanding Gamma Phi Beta Active Scholarship award.

Barbara Sandoval—Senate Elections Committee, Outing Club, Chimes, University of Wyoming Women's Drill Team.

Dickey Lee Shepard—Marching Band, Symphonic Band, Wind Sinfonietta, Tau Beta Sigma—treasurer, National Committeewoman for Wyoming Young Democrats, Panhellenic—president.

Bonnie Smith—Mortar Board, Alpha Epsilon Delta (Pre-medical Honorary)—vice president, *Who's Who*—Honorable Mention.

Kathie Spiss—WAA—president, Symphonic Band, Senate Elections Committee, Rodeo Club.

Gay Turner—Rodeo Club, First Attendant—Powder River Belle.

Marjane Turner—Union Special Events Committee, WAA, Spurs.

Pam Vaupel—WAA.

Brenda Welch—Union Publicity Committee, Senate Elections Committee.

Elaine Woods—Student Education Association, Outing Club, Religion in Life Council, InterVarsity Christian Fellowship, Psi Chi (Psychology Honorary), Secretary, Iron Skull, Union Publicity Committee.

Marjorie Young—Young Democrats, Union Publicity Committee, Women's Ski Team, Chimes, Iron Skull.

GAMMA ZETA—East Texas State College

Chapter Honors:

First Place—Kappa Delta Sing-Song.

Second Place—AWS Talent Show.

College Beauties (eight out of eight)—Rosanne Stripling, Begie Venable, Addijo Pangle, Linda Dixon, Joan McCulloch, Judy Jolley, Carolyn Clark, Patsy Dixon.

Class Officers—Jean Pope, Senior Class treasurer; Jackie Rhodes, Junior Class secretary.

Class Favorites—Dian Hass, Graduate Class; Sally Biddle, Senior Class; Roberta DeWitt, Junior Class; Gaye Bently, Sophomore Class.

Fraternity Sweethearts—Jackie Rhodes, Delta Tau Delta; Roberta DeWitt, Sigma

Chi; Marille Allday, Lambda Chi Alpha; Suzanne Landry, Delta Sigma Pi.

Miss East Texas Contest—Linda Dixon, 1st runner-up; Joan McCulloch, 2nd runner-up. "Miss Betty Lamp," Outstanding Home Economics Senior—Claudia Johnson.

Best Dressed Woman on Campus—Rosanne Stripling.

Dean's List—Rosanne Stripling, Ann Scarborough, Janis Saulsman, Patsy Myers, Claudia Johnson, Carolyn Clark, Shelia Byrd, Tinka Hooks.

Who's Who—Dean Pope, Jean Pope, Linda Atha, Claudia Johnson, Patsy Myers.

Arnold Air Society Sweetheart (4-state contest)—Rosanne Stripling, 1st runner-up.

Delta Sigma Chi Calendar Girls—Cheryl Sims, Suzanne Landry.

Gold Jackets—Sheila Byrd, Joan McCulloch, Tinka Hooks.

Outstanding Senior Women—Carolyn Clark, Jean Pope.

AWS officer—Joan McCulloch, Publicity Chairman.

GAMMA ETA—Long Beach State College

Sue Barry—Panhellenic Secretary.

Barbara Ogden—Daughter of Diana of Tau Kappa Epsilon.

Marilyn Mann—Order of the Star and Crescent by Kappa Sigma.

Merilou Puopolo has been chosen one of the ten models for the Designer's and Artist's Ball in Beverly Hills.

GAMMA THETA—U. of the Pacific

Sandy Fado—S.C.T.A.

Ellen Gregory—S.C.T.A.

Caryll Hayden—S.C.T.A.

Ann Hudspeth—S.C.T.A., Sigma Alpha Eta, Speech Sorority.

Suzanne Maxson—S.C.T.A.

LaDean Dalke—S.C.T.A., Phi Kappa Phi, Senior Scholastic Honorary Society, Knolens.

Robyn Glasgow—Spurs, W.R.A. Treasurer.

Paula Anderson—Spurs, Pacific Theatre.

Barb Hansen—AWS Historian.

Sherry Hull—W.U.S. Committee.

Kitsy Morse—Strawberry Breakfast Committee.

Carole Lewis—Alpha Lambda Delta Secretary, Freshman Camp Counselor.

Debbie Boettiger—Student Coalition Party Representative, Freshman Camp Committee.

Aileen Harvey—Student Initiative Party Representative.

Susan Griffith—Ethics Chairman—S.C.T.A., Soph. Council, P.S.A. Social Chairman, Mardi Gras Princess, Soph. Doll Candidate (D.U.), D.U. Dream Girl Court.

Betsy Wakelee—Jr. Panhellenic Representative.

N. Stutzman—Band Frolic Chairman.

Judy Grimshaw—Band Frolic Music Director.

J. Arburua—4-H Achievement Finalist.

Helen Stebbins—Water Carnival Chairman.

MaryCarol Mack—S.C.T.A., Sigma Alpha Eta, Speech Sorority.

Carol Tucker—Woman's Day Model, G.P.B. Best Dressed Girl Candidate.

Caryll Hayden—Homecoming Princess.

Alice McCallum—G.P.B. Freshman Slave Representative.

Bonnie Copeland—Chapel Chairman.

Margo Verhage—Weekly BAR-B-QUE Chairman.

Judy Kinley—Call Institute.

Nancy McCallister—*Pacific Weekly*-Sports Editor.

Linnie Blanchard—*Naranjado* Staff.

Marty Wallace—S.C.T.A.

GAMMA IOTA—Midwestern U.

Pam Banes—Military Ball Queen, Homecoming Duchess, Junior class vice president.

Marilyn Landreth—Painting selected for University's literary publication.

Lynda Matherne—First place in Intramural Bowling.

Laura Lynn Wyman—Alpha Chi, Pi Gamma Mu, Senator in Student Government, Justice in Supreme Court.

GAMMA KAPPA—Kearney State College

Carolyn Greenhalgh—Homecoming Queen, Phi Tau Gamma Sweetheart, Campus Pin-Up.

Barbara Lynch—Kearney State representative to Drake Relays Queen contest, Pi Delta Epsilon, Pi Delta Phi.

Charlotte Licking—K-Club Queen.

Vickie Livingston—Phi Phi Phi queen.

Joy Renter—Valentine's Day Queen.

Kathy Hesse—Sigma Tau Gamma Sweetheart.

Sue Andrews Peterson—Caledonian (now Sigma Phi Epsilon) queen.

Kay Wilson—Graduated with honors, Kappa Delta Pi.

Cherry Witham—Pi Delta Phi.

Connie Swanson—Pi Delta Phi.

Karen Koyen—Pi Delta Epsilon.

Fran Johnson—Kappa Omicron Pi.

GAMMA MU—Moorhead State College

Dian Simison—Kappa Delta Pi.

Beth Byhaug—Blackfriars.

Carole Haugo—Finalist for Miss Wells Fargo, president of Women's Dormitory.

Judi Jo Johnson—Special Honors (3.5 and above) at Honor's Convocation, Outstanding Junior Award, Lions Club Scholarship, and cast member of "Carnival."

Karen Malmgren—Lead in "Carnival," chosen to participate in summer theatre.

Katherine Mosleth—Homecoming attendant, Owl fraternity sweetheart.

Lois Amundson—Secretary of sophomore class, Off-Campus representative on Student Commission.

Ruth Poels—Homecoming Co-chairman, Blackfriar scholarship, Summer Theatre.

Ann Domek—Secretary of freshman class.

Alice Kinsella—Blackfriars, cheerleader.

Jane Parker—Blackfriars, honors at Honors Convocation, freshman counselor, "Carnival," "Romeo and Juliet."

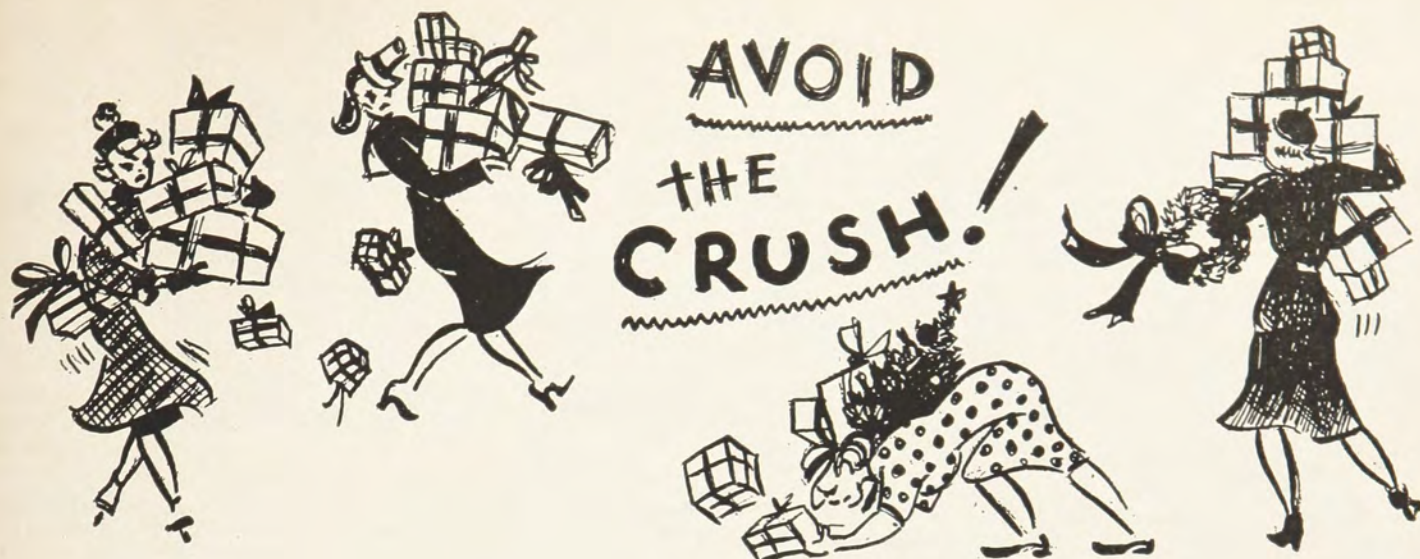

Do Your CHRISTMAS SHOPPING Here and Now!

Magazines make welcome gifts and bring cheer throughout the year. And it's so easy to order your Christmas gift magazines through the Gamma Phi Beta agency . . . just take your pen in hand, fill in the blank below and get a big share of your shopping off your mind right now! Information on magazines other than those listed below is available from your magazine chairman.

Magazine	No. of one year sub.		Add'l.			
	1	2				
AMERICAN HERITAGE	\$15.00	\$26.75	\$11.75	LADIES' HOME JOURNAL	3.00	5.50
AMERICAN HOME	3.00	5.00	2.00	LIFE (add \$1.50 each, Canada)	5.00	10.00
ATLANTIC MONTHLY	7.00	13.00	6.00	LOOK	4.00	7.00
BETTER HOMES & GARDENS	3.00	5.00	2.00	MADMOISELLE	3.50	7.00
BOY'S LIFE	3.00	5.00	1.75	McCALL'S	3.00	5.00
CHANGING TIMES	6.00	10.00	5.00	NEWSWEEK	8.00	13.00
FORTUNE	10.00	18.50	8.50	NEW YORKER	8.00	13.50
GLAMOUR	4.00	8.00	4.00	POPULAR MECHANICS	4.00	7.00
GOOD HOUSEKEEPING	4.00	7.00	3.50	READER'S DIGEST	2.97	5.94
HAIRDO	4.00	6.50	2.50	REDBOOK	3.00	5.00
HARPER'S BAZAAR	6.50	10.50	5.25	SATURDAY EVENING POST	5.95	10.95
HOLIDAY	5.95	9.95	4.00	SEVENTEEN	6.00	11.00
HOUSE & GARDEN	5.00	10.00	5.00	SPORTS AFIELD	4.00	7.00
HOUSE BEAUTIFUL	6.00	10.00	5.00	SPORTS ILLUSTRATED	7.50	13.50
*HUMPTY DUMPTY	3.88	6.88	3.00	TIME	7.50	15.00
JACK & JILL	3.95	6.95	3.00	TV GUIDE	6.00	11.00
				U.S. NEWS	8.00	13.50

* Same rates for CHILDREN'S DIGEST, CALLING ALL GIRLS, and PARENTS.

Christmas rates are effective through Dec. 31, 1964. The DONOR'S NAME AND ADDRESS *MUST* BE GIVEN on all orders and all subscriptions must be paid for at one time. The publishers require at least eight weeks to process orders, so order gifts early.

USE THIS HANDY ORDER BLANK TODAY!

TO: Gamma Phi Beta Magazine Agency
Mrs. C. W. Kenney, 109 Ardsley Dr., DeWitt, New York 13214
(Make checks payable to Gamma Phi Beta Magazine Agency)

FROM: (Name) Chapter Credit
(Address)

PERIODICAL

PRICE

HOW LONG
TO SEND

NEW OR
RENEWAL

SEND TO

MEMBERSHIP CHAIRMEN

These addresses are to aid alumnae in sending Voluntary Recommendations, and to aid Greek-letter chapters in requesting recommendations.

ALUMNAE: Recommendations should be sent to the Alumnae Recommendations Committee Chairman (Membership Chairman) in the town where the college chapter is located.

COLLEGIATES: Requests from a Greek-letter chapter for recommendations should be sent to the Alumnae Recommendations Committee Chairman (Membership Chairman) of the rushee's home town. If there is no such Chairman listed for her home town, send the request to the State or Canadian Province Membership Chairman in her home state or province.

APO ADDRESSES: If the rushee has an APO address recommendations should be requested from the alumnae in the home town where the rushee attended high school.

Please send the requests as early as possible and include all available information about the rushee—such as father's name, home address, high school or other colleges attended.

ALABAMA

State Membership ChairmanMrs. James Fowler, Shady Acres Trailer Ct., 5003 Governors Dr., S.W., Huntsville, Ala. 35805
AuburnMrs. A. M. Harris, 402 West Glenn Ave., Auburn, Ala. 36830
BirminghamMrs. James T. Mitchell, 2221 Mountain View Dr., Vestavia Hills, Birmingham, Ala.

ALASKA

State Membership ChairmanMrs. Harry F. Colliver, Jr., P.O. Box 508, Aniak, Alaska 99557

ARIZONA

State Membership ChairmanMiss Verla Oare, Box 664, Winslow, Ariz. 86047
FlagstaffMrs. Ralph Bilby, 318 N. Agassiz St., Flagstaff, Ariz.
Phoenix and TempeMrs. Alden W. Barstad, 1631 E. Don Carlos #4F, Tempe, Arizona 85281
TucsonMrs. Gifford G. Scott, 5751 East 12th St., Tucson, Ariz. 85711

ARKANSAS

State Membership ChairmanMrs. Joseph A. Schwarz, 1017 59 Terr, Ft. Smith, Ark.

CALIFORNIA

State Membership ChairmanMrs. Oliver J. Belzer, 3730 Cedarbrae Lane, San Diego, Calif. 92106
BakersfieldMrs. Wm. F. Colm, 2930 22nd St., Bakersfield, Calif.
Berkeley ..Mrs. Francis A. Weller, 44 Oakvale Ave., Berkeley, Calif. 94705
*Beverly Hills-WestwoodMrs. A. M. Clark, 16918 Marquez Ave., Pacific Palisades, Calif.
Contra Costa CountyMrs. Pierre Pellissier, 4 Sol-Brae Way, Orinda, Calif.
GlendaleMrs. Roland Grubb, 1715 Hillside Dr., Glendale 8, Calif.
LaJollaMrs. Paul Thomas, 1045 Reed Ave., San Diego 9, Calif.
Long BeachMrs. Jack Rose, 390 Peralta, Long Beach 15, Calif.
*Los AngelesMrs. Reynold F. Blight, 1201 S. Windsor Blvd., Los Angeles 19, Calif.
Marin County ..Mrs. Merritt Robinson, 475 Fawn Dr., San Anselmo, Calif.
ModestoMrs. Paul Kingsbury, 3300 Polaris Ave., Modesto, Calif.
Monterey County ..Mrs. D. L. Jewell, Rt. 2, 32 Berwick Dr., Carmel, Calif.
Napa-SolanoMrs. D. W. Thompson, 434 Valle Vista, Vallejo, Calif.
Orange CountyNorth—Mrs. Ronald Thompson, 1535 N. Highland Ave., Fullerton, Calif.
.....South—Mrs. Everett Gust, 305 Cedar, Newport Beach, Calif.
Palo AltoMrs. Ted Furman, 1585 Mary Ave., Sunnyvale, Calif.
*PasadenaMrs. Gary Kent, 209 N. Sycamor Dr., San Gabriel, Calif.
PeninsulaMrs. J. L. Lovett, 375 Robinwood Dr., Hillsborough, Calif.
Pomona Valley ..Mrs. Robert L. Reynolds, 885 Delta Pl., Claremont, Calif.
Riverside AreaMrs. C. C. Honey, 2140 Elsinore Rd., Riverside, Calif.
Sacramento ValleyMiss Margaret Griffith, 1319 Swanston Dr., Sacramento, Calif.
San DiegoMrs. Arthur F. DeLuca, 5183 Marlborough Dr., San Diego 16, Calif.
San Fernando ValleyMrs. Vernon E. Joyce, 9321 Collett Ave., Sepulveda, Calif.
San FranciscoMrs. John Badertscher, 373 Christopher Dr., San Francisco, Calif.
San Jose ..Mrs. Robert Zampatti, 948 East Cardinal Dr., Sunnyvale, Calif.
Santa BarbaraMrs. Fox Brennan, 123 W. Natoma, Apt. E, Santa Barbara, Calif. 93101
South BayMrs. John M. Reily, 519 Ave. G, Redondo Beach, Calif.

StocktonMrs. Frank D. Ruhstaller, 735 W. Rose, Stockton, Calif.
VenturaMrs. Richard Stallings, 630 Redwood Ave., Ventura, Calif.
WhittierMrs. James Seminoff, 928 Mesa Grove, Whittier, Calif.
.....Mrs. Louis M. Alvarez, 9924 Dolan Ave., Downey, Calif.
.....Mrs. Robert Mitchell, 15622 Olive Branch, LaMirada, Calif.
*U.C.L.A. is serviced by Beverly-Westwood, A.R.C. Chairman, and U.S.C. by Pasadena.

COLORADO

State Membership ChairmanMrs. James D. Joy, 1330 Cherryville Rd., Littleton, Colo.
BoulderMrs. Richard Hayward, 576 Marine, Boulder, Colo.
Colorado SpringsMiss Melba Cimino, 2112 Country Club Dr., Colorado Springs, Colo.
DenverMrs. William M. Rubidge, 2590 S. Clermont St., Denver, Colo. 80222
Fort CollinsMrs. James Tracy, 614 South Grant, Ft. Collins, Colo.

CONNECTICUT

State Membership ChairmanMrs. C. B. Preston, 121 Ridgewood, East Hartford, Conn. 06118
Fairfield CountyMrs. Harold J. Barich, 208 Thornridge Dr., Stamford, Conn.

DELAWARE

State Membership ChairmanMrs. Neal Hamilton, 1207 Windon Dr., Chatham, Wilmington, Del. 19803
Wilmington-Newark, Del. AreaMrs. John I. Hughes, 1302 Copley Dr., Welshire, Wilmington, Del. 19803

DISTRICT OF COLUMBIA

Washington, D.C.Mrs. J. Earl Lehman, 531 Norwood Rd., Silver Spring, Md.

FLORIDA

State Membership ChairmanMrs. Richard Faunt, 10305 S.W. 64th Ave., Miami, Fla.
Fort Lauderdale ..Mrs. Fred Novak, 3709 Cleveland St., Hollywood, Fla.
JacksonvilleMrs. William Van Norren, 2940 Lake Shore Blvd., Jacksonville 10, Fla.
MiamiMrs. Richard Piper, 323 NE 91 St., Miami Shores 38, Fla.
Orlando-Winter ParkMrs. Rosalie Maynard Bowen, 4313 Brittany Rd., Orlando, Fla.
TallahasseeMrs. Robert W. Schaeffer, 1117 Brandt Dr., Tallahassee, Fla. 32303
Tampa Bay AreaMiss Mary Headley, 2929-5 Avenue North, St. Petersburg, Fla.

GEORGIA

State Membership ChairmanMiss Madge Brannon, 1221 Starke Ave., Columbus, Ga. 31906
AtlantaMiss Marilyn L. Bush, 2387 Palmour Dr., Atlanta 5, Ga.

HAWAII

State Membership ChairmanMrs. Edith Wurdeman, P.O. Box 8053, Waikiki, Honolulu 15, Hawaii

IDAHO

State Membership ChairmanMrs. Willaim Taylor, 1011 E. Washington, Boise, Idaho 83720

BoiseMrs. D. M. Dickover, 1810 N. 22nd, Boise, Idaho
 MoscowMrs. Gary Chestnut, East F—Route #3, Moscow, Idaho
 PocatelloMrs. Joyce Gale, P.O. Box 260 #1 South Pocatello, Idaho

ILLINOIS

State Membership Chairman
Mrs. R. C. Hemphill, 327 Lockwood, Jacksonville, Ill.
 AuroraMrs. Robert Meyer, 755 N. Randall Rd., Aurora, Ill.
 Champaign-UrbanaMrs. L. A. Morningstar, 14 Hagen, Urbana, Ill.
 ChicagoMrs. J. Pat Moran, 9725 S. Hoyne Ave., Chicago 43, Ill.
 Chicago Northwest Suburban
Mrs. Gordon Heggem, 228 N. Babcock Dr., Palatine, Ill.
 Chicago West Suburban
Mrs. Charles Lake, 337 S. Sunset, LaGrange, Ill.
 Evanston-North Shore
Mrs. Thos. Sawyer, 2016½ Sherman Ave., Evanston, Ill.
 KankakeeMrs. J. W. Mortell, 715 Park Pl., Kankakee, Ill.
 Lake CountyMrs. Henry J. Dieterich, 800 Massena, Waukegan, Ill. 60085
 Oak Park-River Forest
Mrs. R. S. Bradshaw, 900 Jackson Ave., River Forest, Ill.
 PeoriaMrs. Earl Bell, 6028 N. Wedgewood Lane, Peoria, Ill.
 RockfordMrs. Stanley Kozuch, 2022 Bradley Rd., Rockford, Ill.
 Tri City (Moline & Rock Island)
Mrs. Stanley Ullrick, 2936 16th Ave., Moline, Ill.

INDIANA

State Membership Chairman
Mrs. Eugene George, P.O. Box 433, Lapel, Ind. 46051
 Bloomington
Mrs. Gretchen Winston, 1606 South High, Bloomington, Ind.
 Calumet AreaMrs. Graham Mulligan, 258 Oakwood St., Hammond, Ind.
 Evansville
Mrs. James R. Roberts, 10126 Darmstadt Rd., Evansville, Ind. 47710
 Fort Wayne
Mrs. Kermit Vandervelde, 3503 Courtwood Dr., Fort Wayne, Ind.
 Indianapolis
Mrs. Paul F. Grubbs, 925 Audubon Rd., Indianapolis, Ind.
 Lafayette Area
Mrs. Joseph M. Bloom, 70 Thise Court, Lafayette, Ind.
 South Bend
Mrs. Paul A. Fergus, 19259 E. Summers Dr., South Bend, Ind.
 Terre Haute
Mrs. Edward W. Valle, 1727 N. 9th St., Terre Haute, Ind. 47804

IOWA

State Membership Chairman
Mrs. L. W. Riggs, 618 28th St., Des Moines, Iowa 50312
 AmesMrs. Frank Adams, 928 Burnett, Ames, Iowa
 Cedar Rapids
Mrs. E. J. Distelhorst, 2030 Deerpath Lane, SE, Cedar Rapids, Iowa
 Des Moines
Mrs. Roger Barnett, 5219 Shriver Ave., Des Moines, Iowa 50312
 Iowa CityMrs. Daryl Stamp, 1504 Glendale Rd., Iowa City, Iowa
 Tri City (Davenport)Mrs. J. R. Greer, 222 Hillcrest, Davenport, Iowa
 WaterlooMrs. L. M. Kyner, 512 Terrace Dr., Waterloo, Iowa

KANSAS

State Membership Chairman
Mrs. James M. Stewart, #3 Peach Tree Lane, Wichita, Kan. 67207
 Hutchinson
Mrs. Jean Gimar, 3108 Farmington Rd., Hutchinson, Kan. 67501
 Kansas City
Mrs. Charles Brenneisen, Jr., 1215 N. 19th St., Kansas City 2, Kan.
 LawrenceMrs. William E. Jennings, 1711 W. 20th Terr., Lawrence, Kan.
 Manhattan
Mrs. Cecil Hunter, 1100 N. Manhattan, Manhattan, Kan. 66502
 TopekaMrs. John Cray, 1501 West First, Topeka, Kan.
 WichitaMrs. William A. Kahrs, 302 South Terrace, Wichita, Kan. 67208

KENTUCKY

State Membership Chairman
Mrs. Clinton E. Ring, 501 Kinglan Rd., Louisville, Ky. 40207

LOUISIANA

State Membership Chairman
Mrs. Hollie F. Irwin, Jr., 4858 Berkley Dr., New Orleans, La. 70114
 Baton Rouge
Mrs. James F. Brunson, 1188 East Lakeview Dr., Baton Rouge, La. 70810
 New OrleansMrs. William Clark, 6408 Pilgrim, Metairie, La.
 ShreveportMrs. J. H. Mayfield, 346 Corinne Circle, Shreveport, La.

MAINE

State Membership ChairmanMrs. George A. Lord, Alfred, Me.

MARYLAND

State Membership Chairman
Mrs. Paul R. Conway, 9021 Fairview Rd., Silver Spring, Md. 20910
 BaltimoreMrs. G. Russell Page, 1107 Argonne Dr., Baltimore 18, Md.
 College Park
Miss Elizabeth K. Munyon, 180 Talbott St., Apt. 5, Rockville, Md.

MASSACHUSETTS

State Membership Chairman
Mrs. Donald M. Matheson, 308 Washington St., Arlington 74, Mass.
 BostonMrs. James E. Munro, 57 Whiting Road, Wellesley Hills, Mass.
 Boston-West Suburban
Mrs. Leroy Marek, 43 Somerset Rd., Lexington, Mass.

MICHIGAN

State Membership Chairman
Mrs. Douglas O. Froelich, 519 Linden St., B'g Rapids, Mich. 49307
 Ann ArborMrs. Roy Correa, 2917 Chesterfield, Ann Arbor, Mich.
 Birmingham
Mrs. R. J. Nuffer, 1050 Fox Chase Road, Birmingham, Mich.
 Detroit
Mrs. Donald K. Tyler, Jr., 29256 Rock Creek Dr., Southfield, Mich.
 Grand Rapids
Mrs. William W. Smolenski, 2020 Wilshire, S.E., Grand Rapids, Mich.
 JacksonMrs. Lee T. Lincoln, 512 McBride St., Jackson, Mich. 49203
 KalamazooMrs. Robert Yeager, 1521 Plumtree, Kalamazoo, Mich. 49002
 Lansing-East Lansing
Mrs. M. H. Converse, 1548 Sherwood, East Lansing, Mich.

MINNESOTA

State Membership Chairman
Mrs. James C. North, 6413 Interlachen Blvd., Minneapolis, Minn. 55424
 DuluthMrs. Jean Basgen, 2818 E. 1st St., Duluth 12, Minn.
 Minneapolis-St. Paul
Mrs. Edwin E. Elwell, 2012 James Ave. So., Minneapolis, Minn. 55405

MISSISSIPPI

State Membership Chairman
Mrs. Ray Roberson, Route #1, Philipp, Miss.

MISSOURI

State Membership Chairman
Mrs. Jack Taylor, 3631 E. 47 Terr. N., Kansas City 17, Mo.
 ColumbiaMrs. H. D. Williams, 400 Crestland Rd., Columbia, Mo.
 Kansas City
Mrs. Don Peete, Jr., 3408 W. 74 St., Prairie Village, Kan.
 St. Louis
Mrs. J. Price Reed, 660 Locksley Pl., St. Louis, Mo. 63119

MONTANA

State Membership Chairman
Mrs. Kenneth R. Spencer, 130 Pattee Creek Dr., Missoula, Mont.
 MissoulaMrs. Kenneth R. Spencer, 130 Pattee Creek Dr., Missoula, Mont.

NEBRASKA

State Membership Chairman
Mrs. William Lien, 536 Eastborough Lane, Lincoln, Neb. 68505
 KearneyMrs. K. L. Holmes, 2102-5th Ave., Kearney, Neb.
 LincolnMrs. Allen Overcash, 6021 Sunrise Rd., Lincoln, Neb. 68502
 OmahaMrs. Carl Kugel, 3025 S. 107 St., Omaha, Neb.

NEVADA

State Membership Chairman
Mrs. David L. Boles, 2211 Bannies Lane, Box 1666, Las Vegas, Nev.
 RenoMrs. Malcolm S. Blakely, 2240 Plumas, Reno, Nev.

NEW HAMPSHIRE

State Membership Chairman
Mrs. James W. Lilly, RFD #6, Concord, N.H.

NEW JERSEY

State Membership Chairman
Mrs. Vernon Grant, Jr., 20 Scott Lane, Princeton, N.J.

NEW MEXICO

State Membership Chairman
.....Mrs. Wirt R. Roney, RFD #1, Box 295, Artesia, N.M.
Albuquerque
.....Mrs. Jayme O'Malin, 9904 Mesa Arriba N.E., Albuquerque, N.M.

NEW YORK

State Membership Chairman
.....Mrs. Richard Cronk, 525 Broad St., Oneida, N.Y.
BuffaloMiss Barbara Missert, 112 Bidwell Parkway, Buffalo, N.Y.
Nassau County
.....Mrs. William Mihalik, 15 Morewood Oaks, Port Washington, L.I., N.Y.
New York City
.....Mrs. Derick Richardson, 44 Vincent Ave., Staten Island 6, N.Y.
RochesterMrs. David Hannie, 2161 Baird Rd., Penfield, N.Y.
SyracuseMrs. Robert MasCrea, 1056 Lancaster Ave., Syracuse, N.Y. 13210
Westchester CountyMrs. R. J. Althoff, 23 Cross Ridge, Chappaqua, N.Y.

NORTH CAROLINA

State Membership Chairman
.....Mrs. George D. Jones, 1316 Westfield Ave., Raleigh, N.C. 27607

NORTH DAKOTA

State Membership Chairman
.....Miss Marcella O. Hanson, 905 Almonte Ave., Grand Forks, N.D. 58201
Fargo-Moorhead
.....Mrs. Lloyd Gunkelman, 1617 S. 10th St., Fargo, N.D. 58101
Grand ForksMrs. John Doerner, 319 Stanford Rd., Grand Forks, N.D.

OHIO

State Membership Chairman
.....Mrs. Jack M. Burnett, P.O. Box 365, St. Clairsville, Ohio
Bowling Green
.....Mrs. Leonard R. Lepper, P.O. Box 58, Bowling Green, Ohio
Canton-Massillon
.....Mrs. William Baker, 8230 E. Wadara Dr., North Canton, Ohio 44720
Cincinnati
.....Mrs. Jane E. Thompson, 1720 Cedar Ave., Apt. 9C, Cincinnati 24, Ohio
Greater Cleveland Area
.....Mrs. Thomas Moore, 5927 Oakes Road, Brecksville, Ohio
Columbus
.....Mrs. Wallace H. Appel, 3090 Wareham Rd., Columbus, Ohio 43221
DaytonMrs. David Barnhart, 2749 Rockledge Trail, Dayton 30, Ohio
Delaware
Served by Mrs. Glenn Milton Fraser, Rt. 1, Marion Rd., Delaware, Ohio
HamiltonMrs. John R. Moser, 900 Sanders Drive, Hamilton, Ohio 45013
KentServed by Mrs. Walton Clarke, 135 Forest, Kent, Ohio
LimaMrs. A. W. Methven, 2541 Elmview Dr., Lima, Ohio 45806
OxfordServed by Hamilton A.R.C. Chairman
Sandusky AreaMrs. Ralph H. Bache, 3 Indian Terrace, Norwalk, Ohio
SpringfieldMrs. Ben Wing, 1525 N. Plum St., Springfield, Ohio
Summit County
Mrs. A. H. Kuhlman, 2620 Woodward Rd., Cuyahoga Falls, Ohio 44221
ToledoMrs. Thomas M. Ehni, 1553 Lombard, Toledo, Ohio 43614
Youngstown
.....Mrs. William Theodore, 355 Sleepy Hollow Dr., Canfield, Ohio

OKLAHOMA

State Membership Chairman
.....Miss Margaret E. Newton, 619 East Okmulgee, Muskogee, Okla. 74401
BartlesvilleMrs. Darrell Kana, 2116 S. Dewey, Bartlesville, Okla.
MuskogeeMrs. Blue Anderson, 1502 Hayes, Muskogee, Okla.
NormanMrs. Wray Littlejohn, 1304 W. Boyd, Norman, Okla.
Oklahoma City
.....Mrs. Richard Spurlin, 2908 Kent Drive, Oklahoma City 20, Okla.
StillwaterMiss Grace Spivey, 311 S. Cleveland, Stillwater, Okla.
TulsaMrs. Jack Cooper, 2534 S. Delaware Pl., Tulsa, Okla. 74114

OREGON

State Membership Chairman
.....Miss Alice Lehman, 7018 N.E. Tillamook, Portland 13, Ore.
CorvallisMiss Mary Holthouse, 1760 A Street, Corvallis, Ore.
EugeneMrs. R. W. Dickson, 3515 Dulles, Eugene, Ore.
PortlandMrs. E. L. Martindale, 1841 NE 58 Ave., Portland, Ore. 97213
SalemMrs. Ralph Boone, 285 Boice St., So., Salem, Ore.

PENNSYLVANIA

State Membership Chairman
.....Mrs. Charles Kernitz, 319 Mill Rd., Oreland, Pa. 19075
GettysburgMrs. W. Zagars, 50 W. Broadway, Gettysburg, Pa. 17325

PhiladelphiaMrs. Harry Zahn, 3501 Lewis Rd., Newton Square, Pa.
Philadelphia North Suburban
.....Mrs. Ralph Cissone, 896 Dogwood Rd., Warminster, Pa.
PittsburghMrs. E. L. Van Sickel, 156 Bevington Rd., Pittsburgh 21, Pa.
State College, Pa.
.....Mrs. Dwight Harrison, 1857 Park Forest Ave., State College, Pa.

RHODE ISLAND

State Membership Chairman
.....Mrs. Harold M. Burkholder, 5 Beech Hill Rd., Peace Dale, R.I. 02879

SOUTH CAROLINA

State Membership Chairman
.....Mrs. Frank Abernathy, Jr., 115-D Ashley Ave., Charleston, S.C.

SOUTH DAKOTA

State Membership Chairman
.....Mrs. Deming Smith, 1510 South Phillips, Sioux Falls, S.D. 57105
Black HillsMrs. Bruce Erickson, 1712 Ryther, Rapid City, S.D.

TENNESSEE

State Membership Chairman
.....Mrs. Kenneth R. Davis, 3610 Wilbur Pl., Nashville 4, Tenn.
Knoxville AreaMrs. Nicholas C. Orrick, 136 Kentucky, Oak Ridge,
Tenn. Mrs. W. D. Potts, Jr., 3307 Saratoga Dr., Knoxville 20, Tenn.
Memphis
.....Mrs. Don L. Hutchinson, 3104 Glengary Rd., East, Memphis, Tenn.
NashvilleMrs. Portia Clark, 3403 Benham Ave., Nashville, Tenn.

TEXAS

State Membership Chairman
.....Mrs. T. Jean Rodgers, 912 South Street, Graham, Tex. 76046
AmarilloMrs. Roland Rogers, 2703 Sunlite, Amarillo, Tex.
AustinMrs. Sue James, 720 Landon Lane, Austin, Tex.
BeaumontMrs. Michael J. Kelley, 1805 Euclid, Beaumont, Tex.
CommerceMrs. William B. Parker, 1221 Alamo St., Commerce, Tex.
Corpus Christi
.....Mrs. Allen Wood, 458 Dolphin Pl., Corpus Christi, Tex. 78411
DallasMrs. Max Nygaard, 5702 Stanford, Dallas, Tex. 75209
Fort WorthMrs. L. G. Worthington, 5700 Tracyn, Fort Worth, Tex.
HoustonMrs. McCarter Middlebrook, 6711 E. College, Houston 5, Tex.
LubbockMrs. Seth Hinkley, 3428-60 St., Lubbock, Tex. 79431
MidlandMrs. Ernest Angelo, Jr., 2806 Frontier, Midland, Tex.
OdessaMrs. H. A. Redman, Rt. #1, Box 955, Odessa, Tex.
Port Arthur-Groves
.....Mrs. Ernest Drake, 1947 Woodrow, Port Arthur, Tex.
RichardsonMrs. James Trewin, 304 West Shore, Richardson, Tex.
San Antonio
.....Mrs. J. W. Austin, Jr., 311 Nottingham, San Antonio, Tex. 78228
WacoMrs. Joseph F. Caperton, 3021 Lyle, Waco, Tex.
Wichita Falls
.....Mrs. David P. Clinton, 4513 Jennings, Wichita Falls, Tex.

UTAH

State Membership Chairman
.....Mrs. Leonard Davidson, 2432 Van Buren Ave., #14, Ogden, Utah
Salt Lake City
.....Mrs. Carl A. Swanson, 4375 South 2490 East, Salt Lake City, Utah

VERMONT

State Membership Chairman
.....Mrs. Gene T. Pelham, River Rd., Arlington, Vt. 05250
BurlingtonMrs. Thomas Fitzgerald, Pine Island, Winooski, Vt.

VIRGINIA

State Membership Chairman
.....Mrs. Gilbert L. Granger, 110 Shore Drive, Williamsburg, Va.
Northern VirginiaMrs. Gordon Noe, 425 S. Lee St., Alexandria, Va.
RichmondMrs. Vaughn Howard, 3608 Hawthorne Ave., Richmond, Va.
WilliamsburgMrs. Gilbert L. Granger, 110 Shore Dr., Williamsburg, Va.

WASHINGTON

State Membership Chairman
.....Mrs. Robert J. Habegger, 4530 52nd N.E., Seattle, Wash. 98105
EverettMrs. Clyde Pitcher, 5512 Sunset Lane, Everett, Wash.
PullmanMrs. Pat Crook, 611½ Hill St., Pullman, Wash.
SeattleMrs. William J. Coles, 136-128 SE, Bellevue, Wash.
SpokaneMrs. W. H. McKee, E 1005 26th, Spokane 35, Wash.
TacomaMrs.
Fletcher R. Burrus, Jr., 11633 Pawnee Dr., S.W., Tacoma, Wash. 98499

WEST VIRGINIA

State Membership Chairman
.....Mrs. Charles L. Davidson, 1942B Louisa, Wheeling, W.Va.
MorgantownMiss Anne Sharpe, 384 Kenmore St., Morgantown, W.Va.
Wheeling Area ..Mrs. Jack M. Burnett, P.O. Box 365, St. Clairsville, Ohio

WISCONSIN

State Membership Chairman
.....Mrs. Don Allan Stouffer, 247 Racine Ave., Waukesha, Wis. 53186
Fox Valley ..Mrs. Alton Swanson, 214 West Parkway Blvd., Appleton, Wis.
MadisonMrs. Gilbert Homstad, 5609 Westbury Pl., Madison, Wis.
Milwaukee
.....Mrs. Arthur Seidel, 4436 N. Wildwood Ave., Milwaukee 11, Wis.

WYOMING

State Membership Chairman
.....Mrs. William A. Hinrichs, 313 East Center, Douglas, Wyo.
Laramie-Cheyenne .Mrs. Clinton Merrill, 3626 Dover Rd., Cheyenne, Wyo.

ALBERTA-SASKATCHEWAN

Province Membership Chairman
.....Mrs. Roy Winchester, 830 Hillcrest, Calgary, Alberta, Can.

Edmonton
.....Mrs. J. M. Pretty, 14607 Mackenzie Dr., Edmonton, Alberta, Can.

BRITISH COLUMBIA

VancouverMrs. David Paynter, 1632 Burnaby St., Vancouver, B.C.
VictoriaMrs. Donald D. Dennis, 2009 Runnymede Ave., Victoria, B.C.

MANITOBA

WinnipegMiss Sally Slade, 545 Oxford St., Winnipeg 9, Man.

ONTARIO

London
.....Mrs. Bruce Ward, 10 Beechwood Place, London, Ontario, Canada
Toronto ..Mrs. D. Nixon, 45 Greenbrae Circuit, Toronto, Ontario, Canada

QUEBEC

Montreal
.....Mrs. J. E. Hyland, 20874 Gouin Blvd. W., Pierrefonds, Quebec, Canada

OTHER AREAS

(Outside Continental U.S.A.)
Other Areas Membership Chairman
.....Mrs. Dwane Russell, 1117 Bardfield, Garland, Tex. 75040

GAMMA PHI BETA ALUMNÆ RECOMMENDATION

Date
College attending

Name of Rushee Age
(last) (first) (initial)

Address

Will enter as a: Freshman, Sophomore, Junior, Senior

High School Attended City Year Graduated
Scholastic Rank Size of Class
Former College College Average

Character:

Does she have high social standards and ideals?
Is she dependable?
Is she emotionally mature?
Does she possess qualities of leadership?
Does she adapt well to groups?

Personality and Appearance:

(Enclose picture or clipping, if possible, which need not be returned.)
Quiet () Vivacious () Poised () Well-groomed () Attractive ()

School Activities:

Offices held and honors won
.....
.....

Special interests:

School Government () Publications () Sports () Drama () Music ()
Art (). Other
.....
.....

(Continued on reverse side)

Policies of Membership Selection

Pressures in various forms are being exerted on collegiate chapters of all Greek-letter fraternities and sororities to make membership available to all who wish to become members of such organizations. Therefore, it behooves every Gamma Phi Beta to understand and to defend, if necessary, our policies regarding membership selection.

Although there was no restrictive clause in the first constitution of Gamma Phi Beta, nor is there one now, membership has always been by invitation, following unanimous election.

Our standards of membership are not based on race, religion, or nationality, but on social acceptability to the chapter and the sorority as a whole. Any girl of good character and adequate scholarship who is wanted by the chapter and the Gamma Phi Betas in her home community may be invited to membership.

Fraternal association implies a degree of social intimacy but one step removed from that of the family. Selectivity in connection with the admission of new members into the sorority

is therefore to be desired. It is not to be expected that all girls admitted to any colleges will be desired as sisters by any one sorority. Further, optimum chapter size limits the number who can be invited. The chapter chooses from those who are interested in membership, those for whom its members feel the greatest attraction. The international sorority does not tell a chapter that it must accept certain girls, nor do we look with favor on pressure toward this end from any other source.

The closeness achieved by unanimous selection of members is responsible for the effectiveness of sorority membership in influencing the lives of its members. Anything done to destroy this close relationship of the members of a chapter would weaken the college sorority, and make it less effective as a force for good on the college campus.

Gamma Phi Beta over the 90 years of its existence has been a valued part of every college campus on which we have a chapter. We stand ready to serve the college in any way that lies within the scope of a voluntary organization.

By ELIZABETH FEE ARNOLD, NPC Delegate

Background Information:

Father's Name Mother's Maiden Name

Occupation Business Address

Can financial obligations of sorority membership be met without jeopardizing tenure in college?

Younger sisters (give name and age)

Gamma Phi Beta relatives (list by name)

Relatives in other sororities or fraternities

Affiliations of parents:

College Sorority or fraternity Religious preference

Did you send this recommendation voluntarily?

Was it requested? By whom?

Is this a courtesy recommendation?

Would this girl be an asset to Gamma Phi Beta in her community?

DO YOU ENDORSE THIS GIRL FOR MEMBERSHIP?

1. Your Name (Mrs.)

Greek-letter chapter Year

Address

Alumnæ Chapter

2. Co-signer (Mrs.)

Greek-letter chapter Year

Address

Alumnæ Chapter

3. Signature of ARC Chairman in rushee's home town:

Formal Rushing Periods 1964-65

To be sure that your recommendations arrive in time for formal rush, consult this rush calendar.

ARIZONA

U of Arizona—September 3 to 11
Arizona State-Tempe—September 11 to 20
Arizona State-Flagstaff—September 1 to 5

CALIFORNIA

U of California—September 1 to 10
UCLA—September 12 to 19
USC—September 9 to 17
San Jose State—September 5 to 9
San Diego State—September 1 to 9
Long Beach State—September 8 to 13
U of Pacific—September 7 to 10

COLORADO

U of Denver—September 14 to 20
Colorado State—September 12 to 20
Colorado College—January 6 to 10
U of Colorado—September 1 to 7

FLORIDA

Rollins College—September 23 to 27
Florida State—September 4 to 17

IDAHO

U of Idaho—September 14 to 19
Idaho State—November 30 to December 6

ILLINOIS

Northwestern—September 22 to 30
U of Illinois—February 10 to 14
Bradley—September 9 to 12

INDIANA

Indiana State Teachers—November 20 to December 7
Indiana U—February 4 to 10

IOWA

State U of Iowa—September 5 to 11; early March
Iowa State U—August 28 to September 7

KANSAS

U of Kansas—September 10 to 13; upperclassmen; February 2 to 7, freshmen
Kansas State—September 6 to 10
U of Wichita—August 30 to September 4

LOUISIANA

Louisiana State U—September 2 to 13

MARYLAND

U of Maryland—September 17 to 29

MASSACHUSETTS

Boston U—February 8 to 22

MICHIGAN

U of Michigan—September 9 to 23; upperclassmen; January—Freshmen
Michigan State—January 9 to 19

MINNESOTA

U of Minnesota—September 12 to 17; April 8 to 16
Moorhead State—Winter Quarter

MISSOURI

Washington U—September 22 to 27
U of Missouri—September 5 to 9

NEBRASKA

U of Nebraska—September 9 to 14
Kearney State C—September 7 to 10

NEVADA

U of Nevada—September 11 to 19

NEW YORK

Syracuse U—October 9 to 11

NORTH DAKOTA

U of North Dakota—September 11 to 16
North Dakota State—September 11 to 18

OHIO

Ohio Wesleyan—September 15 to 28
Wittenberg U—January 31 to February 8

Bowling Green—October 5 to 10; February 4 to 20

Miami U—September 6 to 24
Kent State U—January 16 to 29
Ohio State U—January 8 to 17

OKLAHOMA

U of Oklahoma—September 2 to 6
Oklahoma City U—September 1 to 4
Oklahoma State—September 5 to 10

OREGON

U of Oregon—September 18 to 22
Oregon State U—September 15 to 20

PENNSYLVANIA

Penn State—January 3 to 9
Gettysburg—September 18 to 22

TENNESSEE

Vanderbilt U—September 25 to October 5
Memphis State—September 11 to 16

TEXAS

U of Texas—September 6 to 13
Southern Methodist—November 13 to 17
Texas Tech—September 5 to 12
East Texas State College—September 20 to 24
Midwestern U—September 5 to 8

VERMONT

U of Vermont—January 21 to 26

VIRGINIA

William & Mary—February 5 to 13

WASHINGTON

U of Washington—September 14 to 23
Washington State U—September 3 to 11
U of Puget Sound—September 4 to 11

WEST VIRGINIA

West Virginia U—Deferred, after January 1, 1965

WISCONSIN

U of Wisconsin-Madison—September 18 to 28
U of Wisconsin-Milwaukee—February 8 to 28

WYOMING

U of Wyoming—September 13 to 18

CANADA

BRITISH COLUMBIA

U of British Columbia—September 12 to 28

MANITOBA

U of Manitoba—September 21 to October 9

ONTARIO

U of Toronto—September 28 to October 19
U of Western Ontario—January or February

QUEBEC

McGill—September 18 to October 1

Gamma Phi Beta CALENDARS

Beige and brown Gamma Phi Beta calendars are just right for that extra little gift at Christmastime! Be sure to order an extra one for yourself.

Remember too, each calendar you order helps add to the Gamma Phi Beta Endowment Fund. Buy your calendars from the Chicago Alumnae chapter, which assumes all handling and mailing costs.

Just clip this order blank, enclose check or money order made out to Chicago Alumnae chapter of Gamma Phi Beta and MAIL IT TODAY!

The calendars are \$1 each or 20 for \$17.00 or 30 for \$24.00.

Mrs. C. L. SWIFT
303 Springfield
Park Forest, Illinois

Please send Gamma Phi Beta calendars to

Name

Address

City

State

I enclose



— Chicago Alumnae Chapter

Directory

International Officers

Grand Council

Grand President—Mrs. Graeme Reid, 10 Hawthorne Rd., Essex Fells, N.J. 07021

Alumnæ Vice President—Mrs. Edward L. Vint, 9319 Vinewood, Dallas, Tex. 75228

Collegiate Vice President—Mrs. Frank Hiscock, 1802 Parkside Drive, East Seattle, Wash. 98102

Director of Finance—Mrs. Henry D. Egbert, 4802 E. Scarlett, Tucson, Ariz. 85711

Director of Expansion—Mrs. John C. Trussell, 1055 Beverly Place, Lake Forest, Ill. 60045

N.P.C. Delegate—Mrs. H. E. Wittenberg, 1855 Palmas Dr., San Marino, Calif. 91108

Executive Secretary-Treasurer—Miss Eleanor J. Sieg, Room 960, 53 W. Jackson Blvd., Chicago, Ill. 60604

Historian

Mrs. G. M. Simonson, 20 Lorita Ave., Piedmont 11, Calif.

N.P.C. Alternate Delegate

Mrs. Lewis N. Hindley, Jr., 4420 Clubhouse Dr., Lakewood, Calif.

Assistant to the Collegiate Vice-President

Mrs. Robert Smith, 4449 Ackerman Blvd., Kettering, Ohio 45429

Counselor to House Corporation Boards

Mrs. B. Wade Foster, 4729 Clendenin Road, Nashville 4, Tenn.

The Crescent

Editor—Mrs. James J. Marek, Clifton, Ill. 60927

Business Manager—Miss Eleanor J. Sieg, Room 960, 53 W. Jackson Blvd., Chicago, Ill. 60604

Associate Editor—Mrs. Edward F. Zahour, 3 Jacqueline Dr., Downers Grove, Ill.

Alumnæ Associate Editor—Mrs. Frederick H. Figge, 1522 Maple Avenue, La Grange Park, Illinois 60528

Endowment-Crescent Board

President—Mrs. H. W. Herland, 2737 Asbury, Evanston, Ill.

Vice President—Mrs. William T. Schroeder, 40 Oak Terrace, Lake Bluff, Ill.

Secretary—Mrs. Douglas S. Cunningham, 522 Church St., Evanston, Ill.

Treasurer—Mrs. George E. Misthos, 242 Glendale Rd., Glenview, Ill. 60025
Mrs. Graeme Reid, Grand President
Mrs. Henry D. Egbert, Director of Finance

Philanthropy Board

President—Mrs. John Heaton, 24 Roxbury Rd., Scarsdale, N.Y.

Vice President—Mrs. Henry Brevoort, 21 E. 10th St., New York 3, N.Y.

Secretary—Mrs. R. Alton Atkinson, 10 Massachusetts Blvd., Bellerose 26, N.Y.

Treasurer—Mrs. Henry Ness, 77 Wallace St., Freeport, L.I., N.Y.

Mrs. Graeme Reid, Grand President
Mrs. Edward L. Vint, Alumnæ Vice President

Mrs. Henry D. Egbert, Director of Finance

Mrs. Calvert Sheldon, International Camp Chairman

International Committee Chairmen

Camp—Mrs. Calvert Sheldon, 1585 Parkside Drive, East, Seattle, Wash. 98102

Convention—Mrs. L. W. Kabler, 908 W. Walnut Court, Columbia, Mo.

Housing—Mrs. C. J. Olsen, 1135 Newport Rd., Ann Arbor, Mich.

Magazine—Mrs. C. W. Kenney, 109 Ardsley Drive, DeWitt, New York 13214

Membership—Mrs. Daniel H. Lundin, 5135 N.E. Latimer Pl., Seattle, Wash. 98105

Coordinator of State Membership Chairmen—Mrs. T. Jean Rodgers, 912 South Street, Graham, Tex. 76046

Nominating—Mrs. Lester Malkerson, 4850 W. Lake Harriet Blvd., Minneapolis 10, Minn.

Public Relations—Mrs. Elizabeth F. Jones, 3949 Lyons St., Evanston, Ill. 60203

Publications—Mrs. Robert B. Thieme, P.O. Box 809, 905 W. Crescent Ave., Redlands, Calif. 92374

Research—Mrs. James D. Whitley, 3607 Valencia Hill Drive, Riverside, Calif.

Revisions—Mrs. Roger F. Howe, 10214 S. Wood St., Chicago, Ill. 60643

Ritual—Mrs. Harvey K. Watt, 1395 Hillside Way, El Cajon, Calif.

Scholarship—Mrs. Walter J. Kline, Box 254, OCW, Chickasha, Okla. 73018

Special Gifts—Mrs. Ren Meader, 445 E. Laurel Ave., Sierra Madre, Calif.

Standards—Mrs. Walter M. Ericson, 10141 W. Nash Street, Milwaukee 22, Wis.

Founders

Helen M. Dodge (Mrs. J. V. Ferguson) Died 10-21-37
Frances E. Haven (Mrs. C. M. Moss) Died 6-16-37
E. Adeline Curtis (Mrs. Frank Curtis) Died 1-14-23
Mary A. Bingham (Mrs. Edward S. Willoughby) .. Died 1-14-16

Founded

November 11, 1874, Syracuse University

Central Office

Room 960, 53 W. Jackson Blvd., Chicago, Ill. 60604.

Executive Secretary-Treasurer—Miss Eleanor J. Sieg.

Assistant—Mrs. Robert M. Peters.

Traveling Secretaries—Miss Karen Tucker, Miss Emma Rea and Miss Valarie Scott.

Gamma Phi Beta Foundation

President—Mrs. Charles C. Andrews, 19450 Gloucester Dr., Detroit, Mich. 48203

Vice President—Mrs. Henry R. Herold, 736 Winston, San Marino, Calif.

Secretary—Mrs. Edwin A. Deupree, 5130 Burr Oak Rd., Oklahoma City 5, Okla.

Treasurer—Miss Ruth E. Ford, 1707 16th St., Lubbock, Tex.

Province Directors

NORTH EASTERN REGION

Province I

Collegiate Director—Mrs. Blaine Petersen, 8 Harvest Rd., Caribou, Me. 04736

Alumnæ Director—Mrs. W. A. Devereaux, 2450 Athlone Rd., Town of Mount Royal, Montreal, Quebec, Canada

Province II

Collegiate Director—Mrs. G. S. Trostle, Rt. 2, Box 376, Smith Bridge Rd., Chadds Ford, Pa.

Alumnæ Director—Mrs. Edwin E. Tuttle, 1334 Skyridge Drive, Bridgeville, Pa.

EAST CENTRAL REGION

Province III

Collegiate Director—Mrs. George B. Raup, 260 Brighton Rd., Springfield, Ohio.

Alumnæ Director—Mrs. William F. Fritsche, 2116 W. High St., Box 627, Lima, Ohio

Province IV

Collegiate Director—Mrs. Charles S. Simons, 876 Heather Way, Ann Arbor, Mich. 48104

Alumnæ Director—Mrs. Milton A. Darling, Jr., 3794 Quarton Rd., Bloomfield Hills, Mich.

WEST CENTRAL REGION

Province V

Collegiate Director—Mrs. Kirk Holland, Jr., 551 Jackson Ave., River Forest, Ill.

Alumnæ Director—Mrs. A. G. Broshar, Jr.,
617 South 9th Avenue, LaGrange, Ill.
60525

Province VI

Collegiate Director—Mrs. Arthur O. Edwards,
5617 Oaklawn Ave., Minneapolis, Minn.
55424

Alumnæ Director—Mrs. Eugene G. Monnig,
Jr., 12801 April Lane, Minnetonka,
Minn. 55343

SOUTHERN REGION

Province VII

Collegiate Director—Mrs. Lawrence Copen-
haver, 3109 32nd St., Lubbock, Tex.
79410

Alumnæ Director—Mrs. Ray Althouse, P.O.
Box 13235, River Oaks, Houston 19, Tex.

Province VIII

Collegiate Director—Mrs. Harry W. Colli-
son, 550 Via Lugano, Winter Park, Fla.
32789

Alumnæ Director—Mrs. Charles R. Forman,
3300 N.E. 17th St., Fort Lauderdale,
Fla.

SOUTH CENTRAL REGION

Province IX

Collegiate Director—Mrs. Robert Short, 1235
E. 10th St., Okmulgee, Okla. 74447

Alumnæ Director—Mrs. I. E. Weirich, 1308
Rockdale Rd., Bartlesville, Okla.

Province X

Collegiate Director—Mrs. C. Wells Haren,
2016 Washington Ave., Kansas City,
Kan. 66102

Alumnæ Director—Mrs. Charles Shafer, Jr.,
6808 Rockhill Rd., Kansas City 31, Mo.

NORTH WESTERN REGION

Province XI

Collegiate Director—Mrs. Willard L. Wheeler,
412 Christmas Tree Dr., Boulder, Colo.

Alumnæ Director—Mrs. Edward Jory, 1531
Wellesley, N.E., Albuquerque, N.M.

Province XII

Collegiate Director—Mrs. Lee G. Stettler,
Jr., W. 206-34th Ave., Spokane, Wash.
99203

Alumnæ Director—Mrs. A. William Douglass,
7014 Southeast 20th Street, Mercer
Island, Wash.

SOUTH WESTERN REGION

Province XIII

Collegiate Director—Mrs. Barton F. Sawyer,
556 Dewey Blvd., San Francisco, Calif.
94116

Alumnæ Director—Mrs. Edward J. Spanier,
2483-44th Ave., San Francisco 16, Calif.

Province XIV

Collegiate Director—Mrs. Dean Tillotson, Rt.
5, Box 699, Tucson, Ariz.

Alumnæ Director—Mrs. Arch A. Dawson,
4853 Revlon Dr., La Canada, Calif.

Triumph of the
Jewelers Art

YOUR BADGE—
a triumph of skilled
and highly trained
Balfour craftsmen
is a steadfast and
dynamic symbol in
a changing world.



Official plain badge	\$10.00
Plain Gamma and Beta, crown pearl Phi	18.25
Crown Pearl Gamma, Phi and Beta	31.50
Monogram recognition pin or button (specify)	1.50
Monogram pendant—3.00 with neck chain	4.00
Crescent pendant with neck chain	3.75

Add 10% Federal Tax and any state or city taxes to all prices quoted.
All orders for badges must be sent to Gamma Phi Beta Central Office.

Write for complete insignia price list
OFFICIAL JEWELER TO GAMMA PHI BETA

These prices go into
effect July 1, 1964



ATTLEBORO MASSACHUSETTS

IN CANADA L. G. BALFOUR COMPANY, LTD. MONTREAL AND TORONTO

Married?

Moved?

Print change on this form, paste on govern-
ment postal card and mail to:

Gamma Phi Beta Central Office
53 W. Jackson Blvd.
Room 960
Chicago, Ill. 60604

Changes must be at Central Office six weeks
prior to month of publication to insure
prompt delivery of THE CRESCENT.

My {
Maiden name
Husband's name

My Greek-Letter chapter and year
My Alumnæ Chapter
Chapter Office I Hold
My Old Address

My New Address
No. Street
City Zone No. State or Province

Gamma Phi Beta Chapter List (with chapter mailing addresses)

NORTH EASTERN REGION

PROVINCE I

Alpha (A) Syracuse University803 Walnut Ave., Syracuse 10, N.Y.
 Delta (Δ) Boston University131 Commonwealth Ave., Boston, Mass.
 Alpha Alpha (A A) University of Toronto122 St. George St., Toronto 5, Ont., Can.
 Alpha Tau (A T) McGill University3448A Peel Street, Montreal 2, P.Q., Canada
 Beta Nu (B N) University of Vermont381 Main St., Burlington, Vt.

PROVINCE II

Alpha Pi (A Π) West Virginia University 617 Spruce St., Morgantown, W.Va.
 Alpha Upsilon (A T) Pennsylvania State UniversityΓ Φ B, Box 2726 220 Haller Hall, University Park, Pa.
 Alpha Chi (A X) College of William and MaryΓ Φ B House, Richmond Rd., Williamsburg, Va.
 Beta Beta (B B) Univ. of Maryland ..#9 Fraternity Row, College Park, Md.
 Gamma Beta (Γ B) Gettysburg CollegeΓ Φ B, North Dorm, Gettysburg College, Gettysburg, Pa.

EAST CENTRAL REGION

PROVINCE III

Alpha Eta (A H) Ohio Wesleyan University24 Winbeth Lane, Delaware, Ohio
 Alpha Nu (A N) Wittenberg University628 Woodlawn Ave., Springfield, Ohio
 Beta Gamma (B Γ) Bowling Green State UniversityΓ Φ B House, B.G.S.U., Bowling Green, Ohio
 Beta Epsilon (B E) Miami UniversityΓ Φ B, MacCracken Hall, Oxford, Ohio
 Beta Zeta (B Z) Kent State University208 S. Lincoln, Kent, Ohio
 Beta Xi (B Ξ) Ohio State University ..227 E. 18th Ave., Columbus, Ohio

PROVINCE IV

Beta (B) University of Michigan1520 S. University Ave., Ann Arbor, Mich.
 Alpha Omega (A Ω) Univ. of Western Ontario639 Talbot St., London, Ont., Can.
 Beta Delta (B Δ) Michigan State Univ.342 N. Harrison Rd., East Lansing, Mich.
 Beta Pi (B Π) Indiana State CollegeΓ Φ B, Student Union Bldg., I.S.C., Terre Haute, Ind.
 Beta Phi (B Φ) Indiana University1305 N. Jordan, Bloomington, Ind.

WEST CENTRAL REGION

PROVINCE V

Epsilon (E) Northwestern University640 Emerson St., Evanston, Ill.
 Omicron (O) University of Illinois1110 W. Nevada St., Urbana, Ill.
 Rho (Ρ) State University of Iowa328 N. Clinton St., Iowa City, Iowa
 Omega (Ω) Iowa State University318 Pearson St., Ames, Iowa
 Beta Eta (B H) Bradley University1414 W. Fredonia, Peoria, Ill.

PROVINCE VI

Gamma (Γ) University of Wisconsin270 Langdon St., Madison 3, Wis.
 Kappa (K) Univ. of Minnesota ..311 10th Ave., S.E., Minneapolis 14, Minn.
 Alpha Beta (A B) University of North Dakota3300 University Ave., Grand Forks, N.D.
 Alpha Kappa (A K) University of Manitoba315 Waverley St., Winnipeg 9, Manitoba, Canada
 Alpha Omicron (A O) North Dakota State University1259 N. University Dr., Fargo, N.D.
 Gamma Gamma (Γ Γ) Univ. of Wis.—Milwaukee3203 N. Downer Ave., Milwaukee 11, Wis.
 Gamma Mu (Γ M) Moorhead State CollegeBox 76, Moorhead, Minn.

SOUTHERN REGION

PROVINCE VII

Alpha Zeta (A Z) University of Texas2222 Pearl St., Austin 5, Tex.
 Alpha Xi (A Ξ) Southern Methodist University3030 Daniels, Dallas 5, Tex.
 Beta Tau (B T) Texas Technological CollegeΓ Φ B, Box 4334, Texas Tech. College, Lubbock, Tex.
 Gamma Zeta (Γ Z) East Texas State CollegeBox 3427, East Texas Station, E.T.S.C., Commerce, Tex.
 Gamma Iota (Γ I) Midwestern University ..Box 142, MU, Wichita Falls, Tex.

PROVINCE VIII

Alpha Theta (A Θ) Vanderbilt Univ.2411 Kensington Pl., Nashville, Tenn. 37212
 Alpha Mu (A M) Rollins CollegeΓ Φ B, Strong Hall, Rollins College, Winter Park, Fla.
 Beta Mu (B M) Florida State University415 W. College Ave., Tallahassee, Fla.
 Gamma Alpha (Γ A) Memphis State UniversityΓ Φ B, Box 154, M.S.U., Memphis 11, Tenn.
 Gamma Lambda (Γ Λ) Louisiana State UniversityBox 7263, University Station, Baton Rouge, La.

SOUTH CENTRAL REGION

PROVINCE IX

Psi (Ψ) University of Oklahoma1105 S. College, Norman, Okla.
 Beta Omicron (B O) Oklahoma City University1821 N.W. 25th St., Oklahoma City 6, Okla.
 Beta Psi (B Ψ) Oklahoma State University1405 W. Third St., Stillwater, Okla.

PROVINCE X

Sigma (Σ) University of Kansas1339 W. Campus Rd., Lawrence, Kan.
 Phi (Φ) Washington UniversityΓ Φ B, Women's Bldg., Washington Univ., St. Louis 5, Mo.
 Alpha Delta (A Δ) University of Missouri .808 Richmond St., Columbia, Mo.
 Beta Upsilon (B T) Kansas State University1807 Todd Rd., Manhattan, Kan.
 Beta Chi (B X) Univ. of Wichita3616 Clough Pl., Wichita 14, Kan.

NORTH WESTERN REGION

PROVINCE XI

Theta (Θ) University of Denver2233 S. Josephine St., Denver 10, Colo.
 Pi (Π) University of Nebraska415 N. 16th St., Lincoln 8, Neb.
 Tau (T) Colorado State University733 South Shields, Ft. Collins, Colo.
 Alpha Phi (A Φ) Colorado CollegeHamlin House, 1122 Wood Ave., Colorado Springs, Colo.
 Beta Rho (B Ρ) University of Colorado935 16th St., Boulder, Colo.
 Gamma Delta (Γ Δ) Univ. of WyomingFraternity Park, University Station, Laramie, Wyo.
 Gamma Kappa (Γ K) Kearney State CollegeΓ Φ B, Kearney State College, Kearney, Neb.

PROVINCE XII

Lambda (Λ) Univ. of Washington4529 17th St., N.E., Seattle 5, Wash.
 Nu (N) University of Oregon1021 Hilyard St., Eugene, Ore.
 Xi (Ξ) University of Idaho709 Elm St., Moscow, Idaho
 Chi (X) Oregon State University645 N. 23rd, Corvallis, Ore.
 Alpha Lambda (A Λ) University of British ColumbiaΓ Φ B, Panhellenic House, Univ. of B.C., Vancouver 8, B.C., Can.
 Beta Iota (B I) Idaho State UniversityΓ Φ B, Box 51, Turner Hall, Idaho State University, Pocatello, Idaho
 Beta Sigma (B Σ) Washington State UniversityΓ Φ B, Box 388 C.S., Pullman, Wash.
 Gamma Epsilon (Γ E) Univ. of Puget SoundΓ Φ B, South Dormitory, Univ. of Puget Sound, Tacoma 6, Wash.

SOUTH WESTERN REGION

PROVINCE XIII

Eta (H) University of California2732 Channing Way, Berkeley 4, Calif.
 Alpha Gamma (A Γ) University of Nevada ..710 N Sierra St., Reno, Nev.
 Beta Theta (B Θ) San Jose State College .189 S. 11th St., San Jose 12, Calif.
 Gamma Theta (Γ Θ) University of the PacificManor Hall, U. of the Pac., Stockton, Calif.

PROVINCE XIV

Alpha Epsilon (A E) University of Arizona ..1535 East 1st St., Tucson, Ariz.
 Alpha Iota (A I) Univ. of Calif. at Los Angeles616 Hilgard Ave., Los Angeles 24, Calif.
 Beta Alpha (B A) Univ. of Southern California737 W. 28th St., Los Angeles 7, Calif.
 Beta Kappa (B K) Arizona State UniversityΓ Φ B, Palo Verde Dorm, Wing B, Arizona State University, Tempe, Ariz.
 Beta Lambda (B Λ) San Diego State College6123 Montezuma Rd., San Diego 15, Calif.
 Beta Omega (B Ω) Arizona State CollegeΓ Φ B, C.U., Box 5781, Arizona State College, Flagstaff, Ariz.
 Gamma Eta (Γ H) California State College at Long Beach23 Corona Ave., Long Beach 3, Calif.

Schedule of Officers' Duties

GREEK-LETTER CHAPTERS

CORRESPONDING SECRETARY:

- By *June 1*, or as soon as information is available, send eight college and rushing calendars on Form #G1-241b to Central Office and one to Province Collegiate Director.
- By *October 1* unless otherwise notified, send Grand President business for consideration at fall council meeting; include business for consideration of convention, in fall preceding convention.
- Immediately after pledging (immediately after opening of college if pledging is deferred), send lists of chapter members and pledges (new and holdovers) to Central Office and Province Collegiate Director on Form #G1-241c and Form #G1-241d.
- By *February 15*, send list of chapter members and pledges (new and holdovers) to Central Office and Province Collegiate Director on Form #G1-241c and Form #G1-241d.
- By *February 25*, send Grand President business for consideration at spring council meeting.
- Not later than *March 20*, send name and home address of new Membership Chairman to Central Office.
- As soon as information is available, send eight lists of new chapter officers to Central Office and one list to Province Collegiate Director on Form #G1-241e. Send name and home address of Magazine Chairman to International Magazine Chairman.
- By *May 15*, send to Central Office list of chapter members (undergraduate and alumnæ) who have passed away since preceding May 15.
- By *July 1*, send list of graduates (include members who have dropped out of college) with home addresses to Central Office and Province Collegiate Director.
- Notify Central Office promptly of marriages, including the following information: (1) maiden name, (2) husband's name, (3) old address, (4) new address, (5) chapter, (6) college numeral.
- Send to Central Office, in odd years, acknowledgment of volume of bound copies of THE CRESCENT as soon as it is received. Use postal card in volume.

TREASURER:

MAKE CHECKS PAYABLE TO GAMMA PHI BETA

- Pre-initiation and final fees due in Central Office within two weeks following pledging and initiation.
- By *10th of each month* Statement of Income and Expense (Form GI-250f) for previous month due DIRECTOR OF FINANCE, at her home address.
- By *November 1*, annual audit due DIRECTOR OF FINANCE, at her home address.
- By *December 1*, due Central Office: first installment of International dues, \$7.50 for bound CRESCENTS and subscriptions to *Banta's Greek Exchange* and *Fraternity Month*, and Convention Entertainment Tax.
- By *March 1*, due Central Office: second installment of International dues.
- Fiscal year begins *August 1*, ends *July 31*. All dues paid between those dates shall apply to the current fiscal year unless otherwise specified.

SCHOLARSHIP CHAIRMAN:

- Within one month after official release of date, send to International Scholarship Chairman and Province Collegiate Director on Form #G1-290b, N.P.C. comparative rating, academic honors, individual grade averages, etc.

PLEDGE DIRECTOR:

- Prior to pledging, order Pledge Manuals from Central Office.
- Immediately after pledging, order song books from Central Office.
- By *March 15*, send Pledge Manual revisions to International Chairman of Publications.

CRESCENT CORRESPONDENT:

- By *October 1*, for December issue; *January 1*, for March issue; *February 20*, for May issue; *June 15*, for September issue; glossies, features, honors due Editor, Mrs. Marek.
- By *January 1*, chapter letter due Mrs. Marek for March issue. Do not send chapter letter for other issues.

MEMBERSHIP CHAIRMAN:

- Immediately after each formal rushing period, rushing reports due International Membership Chairman, State Membership Chairman, Collegiate Vice President and Province Collegiate Director on Forms #G1-275a and #G1-275b. Report on Form #G1-275c is due the International Membership Chairman. Continue to report each subsequent pledge.
- Order supplies (recommendation and investigation blanks, file and acknowledgment cards, post rush reports) early each spring for following fall from Central Office. Specify quantity and form number.

PUBLIC RELATIONS CHAIRMAN:

- Send list of chapter and individual honors and activities to the International Public Relations Chairman with carbon copy to Province Collegiate Director four times yearly—by October 1, December 15, February 15 and May 15. Include publicity clippings for International Scrapbook.

HISTORIAN:

- Mail typed annual history to International Historian with one carbon to Province Collegiate Director before close of college year.

ALUMNÆ CHAPTERS

- By *October 1*, unless otherwise notified, send Grand President business for consideration at fall council meeting.
- By *October 1*, alumnæ chapter letters for December CRESCENT, including glossies, due Alumnæ Editor, Mrs. Frederick Figge. At the end of each chapter letter include name and telephone number of member in your chapter whom alumnæ new in the community may call.
- By *January 1*, feature articles, glossies and newspaper clippings for March CRESCENT due Editor, Mrs. Marek.
- By *January 1*, send to Central Office Alumnæ Chapter Payment Report, Form #A-225a, covering philanthropy, alumnæ, and convention entertainment taxes, annual dues, and life subscription and life membership payments. These payments may be made any time during the fiscal year, August 1 through July 31; however, chapters are considered delinquent if partial payments are not paid by January 1.
- By *February 20*, alumnæ chapter letters for May CRESCENT, including glossies, due Alumnæ Editor, Mrs. Frederick Figge.
- By *February 25*, send Grand President business for consideration at spring council meeting.
- By *March 15*, send 1 copy each of the Alumnæ Chapter President's Report and membership list or directory to the Alumnæ Vice President and 1 copy each to Province Alumnæ Director.
- Not later than *March 20*, send name and address of member responsible for rushing recommendations during the summer to Central Office.
- As soon as information is available, send seven lists of new chapter officers to Central Office and 1 each to Province Collegiate Director and Province Alumnæ Director on Form #A-222b. Send name and address of Magazine Chairman to International Magazine Chairman.
- By *May 1*, send to International Historian the chapter history for the preceding year written by the retiring President.
- By *May 15*, send to Central Office list of members who have passed away since preceding May 15. Include married and maiden name and Greek-letter chapter.
- By *June 15*, feature and glossies for September CRESCENT due Editor, Mrs. Marek.

HOUSE CORPORATIONS:

- By *November 1*, annual audit due Director of Finance.

SCHEDULE OF CRESCENT SUBSCRIPTIONS:

- CRESCENT subscriptions must be received in Central Office at least two weeks before mailing list deadlines as shown here, if they are to begin with the next issue: August 1-September CRESCENT; November 1-December CRESCENT; February 1-March CRESCENT; April 1-May CRESCENT.

Living Abundantly

By The Reverend Charles D. Spotts, National Chaplain of Phi Kappa Tau

Automation and technology are making it possible for those of us who are fortunate to live in America to increasingly reduce the time required for doing necessary work. Today's undergraduate will probably live to see a 25 hour week, with corresponding increase in free time.

Leisure is not hours free of work, or even weekends or months of vacation or years in retirement. Leisure is not a time concept. It is a state of being. Leisure is a state of being free of everyday necessity. Therefore, the activities of leisure are those one would engage in for their own sake, not as a means to an end.

Climbing a mountain for the sake of climbing it would be an activity of leisure. Writing poetry for the sake of writing it, composing a piece of music as an end in itself, improving the genetic qualities of gladioli in order to enhance their beauty, reading assiduously the works of Søren Kierkegaard that one might really be able to understand him and be uplifted by him, facing danger in attempts to photograph nests of the Bald Eagle for the sake of getting the pictures and for no other reason, spending tiring hours in art museums in search of the meaning behind the canvas, kneeling daily in prayer and contemplation merely to practice the presence of God—these are all activities of leisure which help the sensitive person to live abundantly.

To live abundantly is to live creatively. To live creatively is to live in freedom from necessity. To live in freedom is the mark of a cultured person who has cultivated the free mind, who has a deep dedication to truth, for whom the glory of human existence has in the dimensions of creative freedom.

This high dimension of freedom is not an accident. It comes only to those who prepare for it discovering wholesome "extra-curricular," non-profit producing, inherently valuable interest. Undergraduate days present tremendous opportunities for such discovery. For most of you, never again will such magnificent resources be available—libraries, concerts, art galleries, museums, natural resources and especially, mature men and women who have learned how to live abundantly in various ways.

Now is the time for each of you to lay the foundations for a life-long interest in some aspect of creative leisure that, as you grow older, you will also become more mature. One mark of maturity is the capacity to live "loosely," to live in freedom, to live for the sake of living, to live abundantly.

Reprinted from *The Laurel* of Phi Kappa Tau,
courtesy of Jack L. Anson, National Secretary.

