

THE
CRESCENT

of **GAMMA PHI BETA**

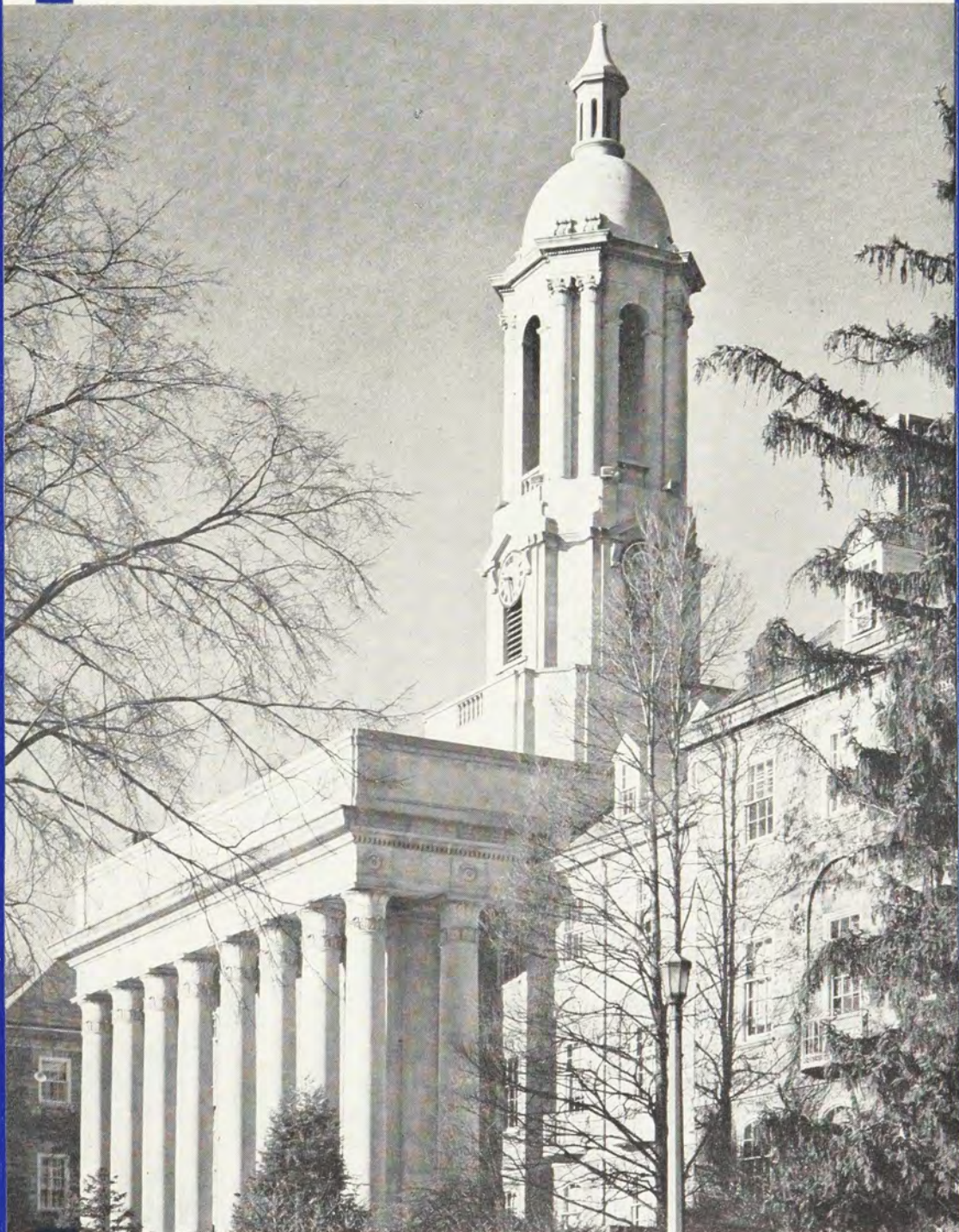

ADMINISTRATION BUILDING
PENN STATE UNIVERSITY
SEPTEMBER • 1963
DIRECTORY ISSUE

The Lighter Side Of College Life



Bobbi Stephenson (left) and Linda Stern were chosen for the Ten Best Dressed coeds on the University of Arizona campus.



Members of the cast for "Bye Bye, Birdie," presented at Missouri University, were Gamma Phis Peachy London, Barbara Miller, and Pat Keeler.

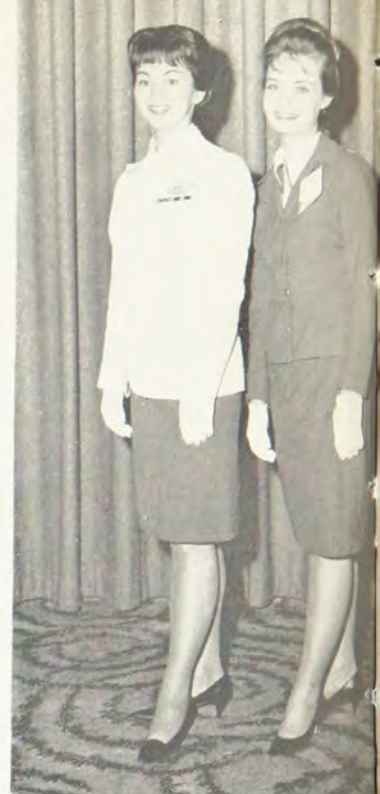

They found each other in Buffalo! Marjorie Ryals (left) of Arizona U. and Joan McGregor of Kansas U. met at the 15th Annual Arnold Air Society Cavalcade. Both are members of Alpha Flight, affiliate of AAS.



Judged first place winner in the Homecoming float contest at Indiana State College was this colorful colossus, built by Beta Pi chapter members.



"Turtle Neck's the Style at KW" won first prize in Snow Sculpture for the Gamma Phi Betas at Vermont during the annual Kake Walk competition.

Campus Review at Indiana State College found the Gamma Phis winners again. They placed third for their skit, but took first prize for the original set.





FRONT COVER

Stately Old Main houses administration offices of The Pennsylvania State University where Alpha Upsilon chapter of Gamma Phi Beta was chartered May 21, 1932.

Above is Haller Hall where Gamma Phi Betas live and maintain a charming private suite for meetings and entertaining.

Editorial Staff:

ARDIS MCBROOM MAREK (Mrs. James J.) Editor, Clifton, Illinois.

NOREEN LINDUSKA ZAHOUR (Mrs. Edward F.) Associate Editor, 3 Jacqueline Drive, Downers Grove, Illinois.

JEANNETTE B. NAGLESTAD (Mrs. T. R.) Alumnae Associate Editor, 1113 Seal Way, Seal Beach, Calif.

ELEANOR J. SIEG, Business Manager, Room 960, 53 W. Jackson Blvd., Chicago 4, Ill.

THE CRESCENT is published September 1, December 1, March 1, and May 1, by George Banta Company, Inc., official printers of the fraternity, at Curtis Reed Plaza, Menasha, Wisconsin. Subscription price \$1.50 a year payable in advance, 40¢ a single copy.

Send change of address and correspondence of a business nature to Gamma Phi Beta, Room 960, 53 W. Jackson Blvd., Chicago 4, Illinois. Mailing lists close August 1, November 1, February 1 and April 1. By February 25, send Grand President business for consideration at spring council meeting.

Correspondence of an editorial nature is to be addressed to the Editor, Mrs. James J. Marek, Clifton, Illinois. Items for publication should be addressed to the editor to arrive not later than June 15, October 1, January 1 and February 20.

Members of Fraternity Magazines Associated. All matters pertaining to national advertising should be directed to Fraternity Magazines Associated, 1585 Ridge Avenue, Evanston, Illinois.

Entered as second-class matter at Menasha, Wisconsin, under the act of March 3, 1879. Acceptance for mailing at special rate of postage under the provisions of Sec. 34-40 Par. (D) provided for in the act of February 28, 1925. Second-class postage paid at Menasha, Wisconsin.

Printed in the United States of America.

THE CRESCENT of Gamma Phi Beta

VOLUME LXIII

SEPTEMBER, 1963

NUMBER 3

- 2 Mrs. America . . . the children sent a message
- 4 Omicron Celebrates Golden Anniversary
- 6 Alumnae Sponsor Benefit Art Shows
- 7 Penn State . . . 108 Years Young!
- 8 Newest Chapter is Warmly Welcomed
- 10 Province Conferences, 1963
- 14 President's Page
- 15 Grand Council Appointments
- 19 You'll Meet Them at Convention
- 22 In Memoriam
- 23 New Alumnae Chapters Chartered
- 24 Campus Honors Section
- 74 Chapter Directory
- 83 Membership Chairmen
- 90 Directory of Officers
- 92 Gamma Phi Beta Chapter List

Postmaster: Please send notice of Undeliverable copies on Form 3579 to Gamma Phi Beta, 53 West Jackson Blvd., Chicago, Illinois.

... and the children sent a message

"Congratulations, congratulations, congratulations! Drop in and see us when you're in town," read the telegram from a trio of proud children to their mother, Gamma Phi Beta Marilyn Marshall Mitchell, minutes after she was crowned "Mrs. America of 1963" at Miami Beach on April 27.

To a native Californian who had never been outside the borders of her own state, 1963-64 will find her making public appearances all over the United States representing the American homemaker.

Marilyn attended San Diego State College and was initiated into the Beta Lambda chapter of Gamma Phi Beta in 1949. While on campus she was a speech arts major and participated in Little Theater activities.

Since leaving college, Marilyn has been active in the San Diego alumnae chapter of Gamma Phi Beta. She has modeled in the annual alumnae fashion show for the last two years. Marilyn's precedent for alumnae participation was established by her aunt, Mrs. Raymond Houston (Marjorie Davidson), who long has been active in the Glendale, Calif. alumnae chapter of Gamma Phi Beta.

The San Diego Junior Woman's Club, of which Marilyn has been a member for the past 13 years and is a past president, nominated the new "Mrs. America" and insisted that she compete. On the basis of questionnaires, essays, recipes, photographs, and an interview, Marilyn won the California title. Fifty-one women, representing each state and the District of Columbia, were adjudged for a week at Miami Beach on homemaking ability, personality, charm, poise, good grooming, stage presence and community interests and activities.

Lyle Mitchell, "Mrs. America's" husband, is Marketing Personnel Supervisor with the Pacific Telephone Company. They have three children, daughters Shelley, 11, and Rondey, 10, and a son, Kirk, 9. Mrs. Mitchell has been active in the P.T.A. for seven years and she also belongs to the great fraternity of Little League mothers.

Since her coronation in April, Marilyn Mitchell has been a special guest at the Kentucky Derby, toured New York City, appeared at conventions, children's hospitals and veteran's hospitals, and modeled a \$150,000 diamond and emerald necklace for Nieman-Marcus in Dallas. One novel honor came to her on June 4 when a special recess was called in the California State Senate in order to introduce "Mrs. America" to the members. She received a special Senate Resolution of commendation.

Admittedly no shining light in athletics, Marilyn recalls being named "Mrs. Mission Valley Tennis Club" in 1962. Her handprint is now preserved in cement along with Maureen Connolly Brinker, famed U.S. tennis star. Marilyn's slight embarrassment at this stems from her being a non-tennis player!

The year ahead will be a busy one for Marilyn. She has schedules to appear in Houston, Columbus, and Minneapolis in the near future. She will do national television programs during the winter. A new home and her hobby of restoring antique picture frames takes up any "spare" time left over from her crowded schedule. As one of her prizes, and her final activity as "Mrs. America," she and the entire family will return to Miami Beach next spring for a week's vacation and the crowning of next year's "Mrs. America."

» » »



Lyle and Marilyn Marshall Mitchell, "Mrs. America of 1963," leave plane at San Diego to receive a warm, airport reception, complete with brass band!

Lyle Mitchell does the honors for a watermelon feast on the patio, under the watchful eyes of Kirk, 9, Shelley, 11, Rondey, 10 and Marilyn.



Marilyn takes time out from her busy "Mrs. America" schedule to stop by the Gamma Phi house, at San Diego State, where chapter president, Marilou Lange, shows her the new door knocker.

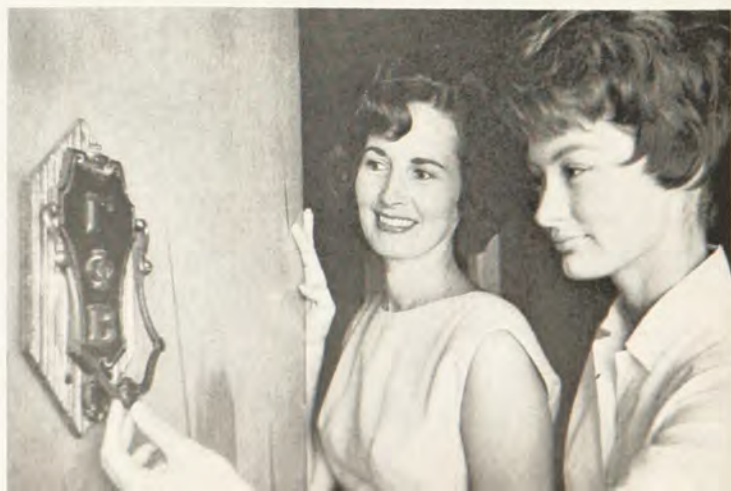



Marilyn Marshall Mitchell • Beta Lambda • San Diego State

MRS.

AMERICA

AT HOME *where she tries out one of her recipes
which helped her win title of top American homemaker*

Above photo and one at top left, courtesy the Union-Tribune
Publishing Co.

Text by Sue Byrne and Virginia Whitson, San Diego Alumnae.

Omicron Chapter Golden

"Founded by a Founder" is a distinction claimed only by Omicron chapter at the University of Illinois. Frances E. Haven Moss, assisted by Violet Jayne Schmidt (Michigan), dean of women at Illinois, sponsored a local group which became a part of Gamma Phi Beta on May 24, 1913.

Omicron is also the only chapter to have initiated a daughter of a Founder, Alida Helen Moss. The chapter is fortunate in having had the guidance of Mrs. Moss who lived in Urbana until her death in 1937. A portrait of Mrs. Moss seated and holding a white rose hangs in the front hall of the chapter house.

Among the many Omicron members who have given distinguished service to the Sorority is Evelyn Gooding Dippell who served as Grand President from 1950-54.

Welcoming charter members who returned for Omicron's 50th anniversary is chapter president, Martha Zeissler. Charter members from left are: Frances Abbott Culver, Irma Latzer Gamble, Lelah Brownfield, and Winitfred Supple Wells. (Photo, courtesy of the Champaign News Gazette.)



Nine charter members from several states were present for the golden anniversary of Omicron chapter of Gamma Phi Beta sorority at the University of Illinois, which was observed over the weekend of May 24 to 26.

Hosts for the event were members of the Champaign-Urbana alumnae chapter and the collegiate chapter.

The celebration began Friday evening with a welcome at the chapter house, with Mrs. Van C. Norman in charge.

On Saturday morning a memorial service was conducted in honor of the 17 charter members, of the original 51, who have died.

Mrs. Stuart Mamer was chairman for the luncheon Saturday at the Illini Union. Luncheon speaker was Mrs. Merritt C. Gamble, the former Irma Latzer, Peoria, a charter member.

Mrs. Gamble's family gave Latzer Hall to the University of Illinois, and the Kaeser Room in Latzer Hall was given and furnished by the family of Mrs. Latzer's niece, Mrs. Vernon William Piper, the former Marian Kaeser, also a Gamma Phi.

On Saturday afternoon a tea was held at the chapter house for the Gamma Phis, 50-year members of other sororities on the campus, deans of women, Panhellenic officers, presidents of the other sorority chapters and the presidents of their alumnae associations.

Mrs. Fred Melberg was chairman of the tea committee and working with her were Mrs. Duane A. Branigan and Mrs. Ronald Simcox of the alumnae group, and Miss Sharon Mooney of the active chapter.

In the receiving line were Miss Adele McClelland, house mother for the chapter; Miss Martha Ziessler, Chicago, chapter president; Mrs. William Bash; Mrs. Melberg, president of the alumnae group; and Miss Lillian Johnston, chairman of the 50th anniversary committee.

On Saturday evening a charter members' dinner was held at the Urbana-Lincoln Motor Inn with Mrs. Homer Bash serving as chairman.

The chapter house was the scene of the Golden Crescent

Celebrates Anniversary

Charter members, wearing their golden coronets, look over old records and scrapbooks of Omicron chapter. Seated from left are Lelah Brownfield and Grace Geyer Sayre. Standing, Mary Barry Lattin, Katherine Theilen Ruckmuck, and Nelle Harstock. Mrs. Arthur Daugherty, past Province III Director, looks on. (Photos on this page and text, courtesy of the Champaign-Urbana Courier.)



dinner Sunday. Mrs. Roy Swindell was chairman and Miss Carolyn Riley, Champaign, assisted with decorations.

Miss Janet Barker, Champaign, gave the toast, and charter members were crowned with golden coronets.

Fifty-year awards for outstanding service were presented to Miss Ann Potter of the U. of I. library staff and a member of Epsilon chapter at Northwestern University, and to Mrs. Arthur Burwash (Florence McElhiney), Champaign. The presentations were made by Mrs. Margie Keck Davis of the alumnæ association.

Banquet speaker, Miss Lelah Brownfield, a charter member, reviewed the early days and founding of the chapter.

A tour of the U. of I. campus concluded the three-day celebration.

Several gifts and memorials were presented during the weekend. One was a silver punch bowl given to the chapter in memory of Miss Nina Gresham, for many years an English teacher at Champaign High School and a charter member of the chapter, by Mrs. McMillan Lewis (Eleanor Cook), a member of Omicron chapter.

Members of the anniversary committee were Miss Lillian Johnston, chairman, Miss Jane Barry, Mrs. Roy Swindell, Mrs. Van C. Norman, Mrs. Homer Bash and Mrs. Stuart Mamer, Miss Sandra Durning, Miss Sally Eastland and Miss Cheryl Crist.

Mrs. Donald Laz and Mrs. George A. Grubb were in charge of publicity. D D D

Members of the committee for Omicron's 50th anniversary celebration are, seated, Lillian Johnston, chairman, and Sharon Mooney. Standing from left are: Mrs. Van C. Norman, Jane Barry, and Cheryl Christ.

Alumnæ Sponsor Benefit Art Shows

Nine Kansas Members Do Just "A Little Bit More"!

A year ago Hutchinson, Kansas, alumnæ felt they wanted, according to the Sigma song, to do just "a little bit more." Their membership, largely Sigma (Kansas U.) from Alden, Anthony, Lyons, Pratt and Hutchinson totaled twenty-three. Their average meeting attendance was nine.

Within a year, without conscious effort, they upped their magazine sales 67%.

HALF of Beta Upsilon's pledging came as a result of Vinita Hood Hoffman's, Beta Chi, hard summer's work.

When Hutchinson's president, Marguerite Jackman (Kansas), asked if the chapter would care to cooperate in the Mildred Randall Memorial Art Show, it was decided that they would be in charge of hospitality and the High Tea to be served the sponsors of the show. The Randall Show was held under the auspices of the Reno County Unit of the American Cancer Society. Mrs. Randall, outstanding Kansas artist and Republican, had died of cancer the year before. Hutchinson, Ashland, and Dodge City Art Associations were giving gift pictures to be sold for the Cancer Fund at the show.

Since this was their first local undertaking, the Hutchinson alumnæ made their plans very carefully.

The benefit held by the Republican women of San Mateo County, California, May 2, 1962, was studied.

A theme was selected from Keats, "A thing of beauty is a joy forever."

One thousand reservations slips were printed and distributed to various clubs and groups by the alumnæ. This slip was based on a form used by the Poetry Society of America for their banquet at the Astor Hotel, New York. It does away with the expensive printing of tickets and solicitation for their sale. The reservations chairman keeps an alphabetical list which is checked at the door.

Six of Mildred's pictures were used for display at the First National Bank, Hutchinson High School, and a few carefully chosen clubs.

The *Hutchinson News*, which goes to half of Kansas, carried four articles and two pictures, one of the Gamma Phi Betas. The *Wichita Eagle* carried a very complete notice as well.

At the tea, each of the nine Gamma Phi Betas wore beautiful pink carnations tied with pink ribbon.

The tea table, shaped in a Hogarth curve, was skirted with gold satin. The centerpiece was a large arrangement of yellow daffodils and green fern in a glass compote. Two alumnæ brought elegant family silver to sparkle on the table.

The High Tea menu: chicken livers wrapped in bacon, finger sandwiches of turkey and egg and olive, petits fours, cookies, grapes dipped in powdered sugar, tea and coffee. No wonder so many came back for seconds!

Guests in the Grand Ballroom of the Hotel Baker sat at round tables seating eight. The pictures were hung on the walls of the Ballroom.

Aside from the reservation slips, the following things were done to save money: binding twine was used to hang pictures instead of wire. To our amazement, this was much easier than wire and blended perfectly with the beige walls. Filing cards bearing the names of each picture were attached to the frames with masking tape.

Music was performed by Hutchinson High Chorale and top



Dorothy Graber Eriksen, chairman of hospitality for the Randall Art Show, and Marguerite Jackman, chairman. Mildred Randall's "Cow Talk" hangs in the background. Dorothy and Marguerite were room-mates at Kansas U. and have been devoted friends ever since.

soloists. Music ranged from folk singing to tuneful classics. There was some music every hour of the showing.

To Marguerite's surprise, she was later called to Wichita for a Cancer Clinic meeting of twenty-eight counties. The American Cancer Society was eager to hear about the Randall Show. It is hoped that the idea may be widely used in Kansas towns next year.

Oh, yes! Although the show was strictly promotional, \$100 was contributed to Cancer Research.

"We're amazed," say the nine alumnæ, "that such 'a little bit more' could be so richly rewarding!"

)))

"Fiesta del Arte" is Palo Alto Project

"Fiesta del Arte" was the title and setting of Palo Alto Alumnæ Chapter's third annual art show-benefit sale which was held May 25th in the beautifully authentic Spanish-Mission home and gardens of Mrs. Longueville H. Price, in Atherton, California.

Sixty Bay Area artists participated in the show. They priced their original works at bargain prices for the benefit of the many philanthropies supported by the chapter. The offerings included many new and unusual media along with the more accepted and expected objects of art. In addition to the oils, watercolors, and sketches, there were showings of metal and stone sculpture, mosaics, enamels, hand-crafted ceramic jewelry, lithographs, collage, wheel-thrown pottery, and one most unusual offering—that of shattered glass which resembled a stained glass window type of art.

(Continued on page 23)

The Pennsylvania State University . . .

108 Years Young and Still Growing!

In 1855 an obscure "cow College" was erected in the hills of Pennsylvania to educate a handful of young farmers in "the natural and exact sciences." Today this same institution occupies over 4000 acres of land and offers programs of study in almost every field imaginable to some 20,000 students who claim The Pennsylvania State University as their alma mater.

The University was originally known as the Farmers' High School of Pennsylvania. In 1859 the campus had only a single five-story building, the first Old Main, in which the students ate, slept and attended the classes taught by four faculty members.

The Farmers' High School became the Agricultural College of Pennsylvania in 1862, and a year later the State Legislature designated it as the land-grant college of the Commonwealth. In 1874 the name was again changed to The Pennsylvania State College. State appropriations of several thousand dollars set off an expansion program which has been going on ever since. Buildings have been mushrooming continuously and future plans call for as much new construction by 1975 as was completed during the first hundred years.

Even before its name was changed to The Pennsylvania State University in November 1953, Penn State had been functioning as a university for many years. Graduate work had been offered since 1862. Today Penn State ranks eleventh in the nation in full-time enrollment.

Alpha Upsilon chapter of Gamma Phi Beta was instituted at Penn State on May 21, 1932, when Laodelphia, a four-year-old local society was granted a charter. It was the eighth-national sorority to be chartered on the campus. Members of Alpha (Syracuse), Alpha Eta (Ohio Wesleyan) and Alpha Pi (West Virginia) chapters were on hand to help the new initiates celebrate at a banquet held at the Nittany Lion Inn.



First place winners in Greek Week bridge tournament were these Gamma Phis: left to right, Marty Welch, Kathy Mueller, Janice Brown and Pam Harrison.



Ready to enplane for Europe in the Penn State Study Abroad program are, seated, Gail Flynn and Nancy Quigley. Standing, Sue Bicksler and Marty Welch.

Since there are no sorority houses on campus, the Alpha Upsilon live together in Haller Hall. Here we have a lovely suite, complete with living room and kitchen, for our private use. We are especially proud of the latest addition to our suite—a beautiful television set, gift of the pledge class of 1963.

Each year the Alpha Upsilon enjoy many events together which have become chapter traditions. Our annual homecoming tea in the fall affords us an opportunity to greet old friends and make new ones among our alumnæ. New pledges look forward to discovering the identity of their big sisters at the yearly Big-Little Sister Banquet. Spring announces the arrival of the highlight of the Alpha Upsilon social calendar—the pledge formal weekend, complete with cabin party Friday night and formal dinner and dance on Saturday. A picnic each June features the selection of the Gamma Phi "Man in the Moon" for the following year. Graduating seniors are feted each year with a cookout at Whipple's Dam, followed by a skit and party in the suite.

Members of Alpha Upsilon have been very active as a group, and individually, bringing home many honors. During Greek Week we placed first in the bridge competition and second in the window display contest.

Gail Flynn, Sue Bicksler, Marty Welch and Nancy Quigley were selected to participate in the Penn State Study Abroad Program in Europe last spring. Pat Rife, Marty Welch and Nancy Quigley have been elected to Scrolls, the senior women's hat society. Nancy Quigley has also been chosen the Panhellenic rush chairman for 1963-64. Kathy Mueller and Joanne Yamas are new members of Phi Kappa Phi. Many of our other girls belong to honoraries in their respective colleges.

Alpha Upsilon is not lacking in beauty either. Mary Jane Mosher recently represented the state of Ohio in the National Cherry Blossom Festival held in Washington D.C. Marcia Strawinski and Kathy Watts qualified as finalists in the Miss Centre County Contest last May.

The Alpha Upsilon are now looking forward enthusiastically to a new school year in which we hope to continue our work in furthering the fine traditions of Gamma Phi.



Memorable moment! Gamma Kappa chapter at Nebraska State Teachers College receives its charter from Grand President Beatrice Wittenberg. Accepting for the chapter is president Carolyn Greenhalgh.

New Initiates at Nebraska State College are (from left) seated: Connie Swanson, Glenda Loeske, Janyce Francis, Nancy Stehr, Sharon Shovlain, Jean Milne, Carol Green, Sheryl Olsen, Carolyn Greenhalgh. Second row: Mrs. W. D. Downing, Mrs. John D. Wolfe, Sharrell McBride, Nancy Sloggett, Sheila Beebe, Barbara Lynch, Betty Davis, Jeanene Swanson, Kay Christensen, Marcella Jerecki, Janet Meyers, Cindy Rupp, Kay Wilson, Kae Ferris. Back row: Mrs. Vernon G. Ward, Karen Harropp, Karen Monson, Carol Ostrom, Cherry Witham, Clarice Thayer, Karen Koyen, Barbara Pittman, Kathy Kinnan, Janette Johnson, Francis Johnson, Judi Cregar, Mrs. George Munro, Mrs. Charles Daily. Not pictured: Marsha Jones and Mrs. Paul Dale.

Newest Chapter, Gamma Kappa, Is Warmly Welcomed

A dream came true for the girls of Gamma Kappa chapter on the weekend of May 10, 11, and 12. This lovely weekend of their initiation began with a bus ride to the home of Pi chapter at the U. of Nebraska in Lincoln late Friday afternoon, and culminated in a reception held on the campus at Nebraska State Teachers College in Kearney on Sunday afternoon.

Pi chapter graciously consented to be hostesses to the 33 girls from Kearney for the initiation on Saturday afternoon and opened their house Friday night so the Gamma Kappa pledges could experience the fun of a sorority house. A bus was chartered to take the girls the 120 miles to Lincoln.

Friday evening was exciting because our International Grand President, Beatrice Hill Wittenberg, arrived accompanied by Edith Herrin Watt, International Rituals Chairman, Mary Glendon Trussell, Director of Expansion, Elinor Dunsmoor, Traveling Secretary, Cornelia North Wheeler, Province Collegiate Director, and Louise Naylor Jory, Province Alumnae Director.

Mrs. Wittenberg talked to the pledges about the meaning, tradition, and history of being a Gamma Phi Beta. Coffee and rolls were served later in an informal visit among the group.

Saturday morning the Kearney girls were treated to breakfast in bed, served by the members of Pi chapter. They then had interviews with the representatives of Grand Council.

A lovely luncheon was served at the chapter house to the members of Grand Council, Province officers, Pi chapter, and Gamma Kappa pledges. It was planned by Mrs. Allen Overcash, Pi chapter adviser.





Dr. Hassel



Dean Ruth Sisler

Within the past year, Dr. Milton J. Hassel, President of Nebraska State Teachers' College, has welcomed five national sororities to the campus. He and Mrs. Hassel helped receive guests at the Sunday tea, along with Dean of Women, Mrs. Ruth Sisler.

After luncheon the pledges were taken to the beautiful Presbyterian Chapel on the University of Nebraska campus, and here the initiation was held.

The ceremony, conducted by Pi chapter members under the direction of Mrs. Watt, was moving and beautiful. There were six special initiates from Kearney present who will be members of the alumnae chapter.

The installation banquet that evening was held in the Pan American Room (part of a new addition to the student union) on the University campus. It was a perfect place for a memorable evening which was planned by Mrs. Marvin Stromer, President of the Lincoln alumnae chapter.

Clarice Green Hicks of Lincoln was the delightful toast-mistress. She was instrumental in bringing Gamma Phi Beta to the Kearney campus, just as she has been such a big help in Nebraska Sorority activities for so many years.

Mrs. Hicks introduced the members of Grand Council and each made appropriate remarks, highlighted by a message from Mrs. Wittenberg in which she stressed the ideals and responsibilities of Gamma Phi Beta. Mrs. Wittenberg then presented the charter to Carolyn Greenhalgh, Gamma Kappa chapter president.

Beautiful gifts of silver serving pieces were presented to the chapter by the various representatives there. Concluding the banquet, Pat Purcell Munroe, Co-supervisor of Gamma Kappa chapter, with Sharon Jensen Beltzer, presented a charm bracelet to the outstanding pledge, Carolyn Greenhalgh.

Late that evening 33 tired, but very happy initiates got on the bus for the return trip to Kearney. They were bright eyed Sunday morning though, as they attended church together at the First Presbyterian Church in Kearney.

The national officers remained in Lincoln for the night,

Prominent alumnae attending the installation of Gamma Kappa chapter were, from left, seated: Betty Tomsen Kendall, Kearney Area alumnae president; Louise Naylor Jory, Province Alumnae Director; Mary Glendon Trussell, Director of Expansion; Maureen Nelson Eckloff, Faculty Sponsor. Standing: Pat Purcell Munro, Chapter Co-supervisor; Elinor Dunsmoor, Traveling Secretary; Beatrice Hill Wittenberg, Grand President; Edith Herrin Watt, International Ritual Chairman; Cornelia North Wheeler, Province Collegiate Director; Sharon Jensen Beltzer, Chapter Co-supervisor.

planning to travel to Kearney the next day. On their way they stopped in Minden, Nebraska to initiate a Gamma Phi pledge, Marsha Jones, who was recovering from surgery and unable to travel to Lincoln.

That afternoon the new initiates were honored guests as the Kearney Area alumnae chapter presented Gamma Phi Beta to the campus at a reception held at Martin Hall. The receiving line was composed of Mrs. Wittenberg, Mrs. Watt, Mrs. Trussell, Miss Dunsmoor, Mrs. Jory, Mrs. Wheeler, Betty Tomsen Kendall, Kearney Area alumnae president; Maureen Nelson Eckloff, Faculty Sponsor; Carolyn Greenhalgh; the president of Nebraska State Teachers College, Dr. Milton J. Hassel and Mrs. Hassel; the Dean of Women, Mrs. Ruth Sisler.

Since that particular Sunday was Mother's Day, the parents of most of the new initiates were able to be present.

The members of Gamma Kappa chapter were formerly a local sorority, Sigma Theta Phi. They had been on the campus since 1923, and an excellent group we think they are! Elinor Dunsmoor had been on campus since March and she did a wonderful job of organizing and instructing the recent initiates.

National sororities are an innovation on the campus and the other national sororities represented at the present time are Alpha Phi, Alpha Xi Delta, Chi Omega, and Delta Zeta. All have been colonized within the past year.

Delving a little into the history of Nebraska State Teachers' College in Kearney shows it to be one of four teachers' colleges in the state. It was founded in June of 1905 as a two year school under the name of Kearney State Normal School. In 1921, it became a four year institution under the name of Nebraska State Teachers College. In 1957 a Master's Degree in Education program was started.

At present there are 18 buildings on campus valued at approximately 13 million dollars. It is the most rapidly growing teachers' college in the state with an enrollment of 2,250 students. It also has the distinction for the third year in a row of graduating more prospective teachers than any other institution in the state.

Thus we feel that Gamma Phi Beta has a fine school and a grand new chapter to represent her on the plains of Nebraska.

The Kearney Area alumnae are grateful to all who helped Gamma Kappa chapter become a reality, and certainly the name of Mary Glendon Trussell cannot pass without mention. She laid much of the groundwork and did a lot of planning. Our hats are off to her!

)))

SUSAN DINNIS BLACKWELL



PROVINCE CONFERENCES-1963

Toronto and Tucson, Ann Arbor and Austin, Madison and Memphis, Corvallis and Colorado Springs, Gettysburg and Wichita—these were the places where Gamma Phi Betas gathered for biennial province conferences.

The opportunity to exchange ideas was welcomed by all delegates and guests, and all members present realized again that anxieties and problems are lessened as experiences are shared and the activities of Greek-letter and alumnae chapters are coordinated. Unselfish cooperation and the understanding of each other's viewpoint points the way to workable solutions of problems.

At each conference, Province Directors summarized in their reports the progress and accomplishments of Greek-letter and alumnae chapters as well as noting the areas in which increased effort and cooperation are needed. Grand Council

representatives presented news of activities and developments on the international level.

Our theme, "Accent on Excellence" provided the keynote for fine addresses by guest speakers and for Greek-letter and alumnae round tables. In joint discussion groups there were many thoughtful and penetrating analyses of our own attitudes and procedures which guide us in our efforts to attain a higher standard of excellence.

Many valuable recommendations and resolutions were formulated, all aiming to improve rushing procedures and techniques and the awareness of and training for life-long membership responsibility.

The climax of each conference Saturday was a gay and beautiful Carnation Banquet with Sunday mornings devoted to final business sessions and Panhellenic functions.

PROVINCE I

Even the weatherman smiled sunnily as the delegates assembled in Toronto for "Conference Weekend"! The first get-together was a "Welcome to Toronto" party at Alpha Alpha's chapter house on Friday evening, but work began in earnest at 9:00 a.m. the next morning at the Park Plaza Hotel's Gold Room. When the break for luncheon came and more than 130 Gamma Phis filed into the Empress Room, the maitre d' was actually heard to say "without question, the room has never looked lovelier" . . . (gold and pink fans held the menus, the head table was skirted in filmy pink, tapers were lit and pink carnations bloomed everywhere).

Mrs. Edwin Bryce, Dean of Women at Queen's University, Kingston, Ont. (and a Toronto alumna) made it a memorable occasion with her address "Reaffirming our Integrity." As she is Dean at a University that does not permit fraternities, it was thought-provoking and inspiring to hear her speak of the need for sororities and the ideals they cherish.

Back to work again in the afternoon with stimulating "buzz sessions" . . . a brief recess . . . and then, the "Carnation Banquet." Here delegates found Canadian favours waiting for them in the form of Blue Mountain pottery ash trays made in Collingwood, Ontario and a "Publicity Pack" (courtesy of the Ontario Government). "Accent on Excellence" was the theme of Mrs. Graeme Reid's speech to the many Gamma Phi Betas there . . . followed by an hilarious skit in which Alpha Alpha members representing various faculties did a little "crystal-ball-peering"!

Toronto's weekend was complete when, to their utter delight, Mrs. Gault, Province Collegiate Director, announced that Alpha Alpha had won the coveted Efficiency Award. A new award also was announced. To be called the "Optima Award", it was presented by Toronto alumnae chapter to honour two outstanding Toronto alumnae, the late Dr. Margaret Currie Mitchell and the late Dr. Annjane Carter Reisberry. Both these women had been president of Alpha Alpha chapter as undergraduates and embodied the highest ideals of Gamma Phi Beta. The "Optima Award" will be given in their memory to Alpha Alpha members who merit this highest honour.

Sunday morning and the closing session at the Chapter house . . . followed with a hearty brunch! . . . then, the Good-byes for another two years! With the last farewells, co-chairmen Mrs. Gordon Galbraith, Mrs. Cyril Skinner and Miss Sharon Mickle (and their staunch committees) could breath a proud sigh of a job well done!

PROVINCE II

A delightful, blossom-filled spring weekend greeted the delegates and representatives of Province II Conference to Gettysburg College on April 19-21, 1963.

All five Collegiate chapters had delegates and representatives present; and eight Alumnae Chapters were represented.

An informal get-together and coffee greeted early arrivals on Friday night in the Student Union Building. The hostess chapter, Gamma Beta, presented skits and songs.

Following breakfast in the Gamma Beta chapter room on Saturday morning, the delegates assembled for the opening business session, which was led by Carolyn Waltz, Philadelphia North Suburban. There were buzz sessions later in the morning and a lively joint round table on building and maintaining excellent Greek-letter-Alumnae relations.

Luncheon at the Lamp Post Tea room preceded additional buzz sessions. At luncheon Mrs. Edwin Tuttle of Pittsburgh, who is to follow Marian Bickford as PAD, was introduced.

The banquet was held in the Lamp Post Tea Room with Mary McCurley of Baltimore as the inspiring speaker. The following awards were presented:

Scholarship Award—for the highest scholastic achievement for the previous two years presented to Alpha Upsilon chapter and accepted by Marilee Kirsch, president.

Efficiency Award—presented to Alpha Chi chapter and accepted by Pat Lee, president.

The following award was presented by Marian Bickford, Province Alumnae Director:

Scholarship Improvement Award—\$150, presented to Gamma Beta Chapter, Liz Brenneckc, president.

A Panhellenic breakfast on Sunday morning was the closing affair of the conference. Representatives from five women's fraternities on the Gettysburg campus attended this breakfast, at which Dean of Women, Martha Storek of the host college brought greetings and remarks.

Thanks to the groundwork of Kay Trostle, PCD, and Marian Bickford, PAD (a farewell effort for the latter, who, unfortunately is leaving Province II but has already been tapped for service by Province I) and the cooperation of the Greek-letter and alumnae chapters of Gettysburg, this was a pleasant and profitable conference. Two years hence we look forward to meeting at Morgantown, West Virginia, in the new Alpha Pi chapter house.

Province Pictorial



LOCAL LEADER at the Tucson Conference was Mrs. Edward J. Russell (left) who received the Conference Community Service Award. Pictured with her is Mrs. Arch A. Dawson, Province XIV Alumnae Director.



PROVINCE PERSONALITIES registering at the Wichita Conference are Province Directors Mrs. Marius Lindloff, Mrs. C. Wells Haren, Mrs. Robert Short, and Mrs. Charles Shafer. Seated are Mrs. R. E. Olson, and Mrs. Lloyd Creed, with Mrs. Edwin Jenkins at back.



TIMELY TOPICS of convention, scholarship, and housing are discussed by the international chairmen, from left, respectively, Mrs. Arthur Hemminger, Mrs. Walter Kline, and Mrs. C. J. Olsen. Eager listeners are Mrs. Ralph Cook of Wichita, and Beta Chi collegiates Jane Gates and Alice Morley.



ALPHA ALPHA members cheer at Toronto Conference as Mrs. Emslie Gault presents the Efficiency Award to Judy Anderton and Sharon Mickle.

COLORADO COLLEGE members hosted a Spring Hat luncheon. Chapter president Carol Wright stands at left (below) with Elinor Dunsmoor, Traveling Secretary. Seated are Joan Sispela Gordon, general chairman, Mrs. Eugene F. Olsen, International Director of Finance, and Mrs. John Maxson, retiring Province XI Collegiate Director.



DELEGATE AND DIRECTOR were two of the four Philadelphia North Suburban alumnae present at the Gettysburg conference in official capacities. Roberta Burgess Harris, chapter president, and Marian Doty Bickford, Province II Alumnae Director posed for a picture. Joanne Sallee Kernitz, Parliamentarian, and Carolyn Baumann Waltz, Conference chairman, did not!

PROVINCES III AND IV

Eight Greek-letter chapters and 13 alumnae chapters responded to roll call at the Conference of Provinces III and IV, held at Beta chapter house in Ann Arbor. Delphine Andrews of Detroit served as chairman.

The Province IV scholarship was awarded to Beta Pi chapter, and it was voted to continue the scholarship for the next biennium.

Joint Greek-letter and alumnae chapter discussions were lively, and it was recommended that at future conferences, more time be devoted to these joint sessions.

Elizabeth Fee Arnold, National Panhellenic Delegate served as Grand Council representative.

PROVINCES V AND VI

Gamma Phi Betas of Provinces V and VI met in conference at Madison, Wisconsin, on April 26 to 28. Hostesses were Gamma and Madison alumnae chapters.

Conference attendance was as follows:

Greek-letter delegates—11

Alumnae delegates—14

Total Greek-letter guests—34

Total alumnae guests—33

Total Gamma members participating—82

Total Madison alumnae participating—40.

Registration preceded a 6 o'clock buffet dinner at the Gamma Phi Beta house on Friday. For the evening's entertainment, the Greek-letter girls of the chapters in both provinces presented rushing skits; also the University of Wisconsin Panhellenic rushing movie was shown.

Saturday morning and afternoon were filled with business and buzz sessions. At the Crescent luncheon, held at the Memorial Union, our speaker was University of Wisconsin Dean of Men, Theodore W. Zillman. Eleanor Hemminger told of plans for the 1964 convention for which Provinces V and VI will serve as hostesses.

Our Carnation banquet was also held at the Memorial Union. In place of fresh carnation corsages for those at the speakers' table, tissue carnations were provided for all, and we have sent to the Camp Fund the amount we would have spent for fresh corsages. Elizabeth Arnold, our National Panhellenic Conference delegate, who represented Grand Council at the conference, gave the address. Following the banquet, the Greek-letter guests went with the Gamma girls to a fraternity party; the alumnae returned to the Gamma Phi Beta house to visit.

After Sunday morning breakfast several out-of-town guests accepted our invitation to see the campus and our beautiful city.

To all who gave support and assistance to make a successful conference, our deepest appreciation. Especially to Mrs. A. G. Sullivan (Daisy) we are truly grateful for her serving as an efficient Reservation-Registration chairman and for her loyal assistance and devotion in every detail preceding and during the conference.

PROVINCE VII

Hospitality, Texas style, was extended to Province VII Conference delegates as they met at the Alpha Zeta chapter house, University of Texas. Four Greek letter chapters and eight alumnae chapters were present at the meetings, which were presided over by Dixie Hire of Houston.

Hostess chapter, Alpha Zeta, won the scholarship award, while Beta Tau (Texas Tech) carried home the Efficiency award.

Mary Glendon Trussell, Director of Expansion, represented Grand Council and brought a stirring message to the 135 Gamma Phi Betas in attendance at the final carnation banquet.

PROVINCE VIII

Gamma Alpha chapter and Memphis alumnae served as hostesses to the Province VIII conference which was held in the new Panhellenic building on Memphis State University's campus. Pi Beta Phi graciously loaned its suite for separate Greek-letter and alumnae meetings. Four collegiate chapters and four alumnae chapters were present, with Kay Vernon of Tallahassee serving as chairman, and Orra Spencer Reid, Alumnae Vice President, representing Grand Council.

The conference voted to present one half of its Special Interest fund to the new colony at Louisiana State University.

Winners of the many awards were:

Scholarship—Alpha Theta (Vanderbilt)

Efficiency—Alpha Theta

Scrapbook—Gamma Alpha (Memphis State)

Percentage increase in scholarship—Beta Mu (Florida State)

Percentage increase in magazine sales—Beta Mu

Alumnae percentage increase in membership—Tallahassee

Alumnae percentage increase in magazine sales—New Orleans

Alumnae Efficiency—Birmingham.

PROVINCES IX AND X

Members of Gamma Phi Beta Provinces IX and X attended the Province Conference, themed "Accent on Excellence," at the University of Wichita March 29 to 31. Hostesses for the Conference were Beta Chi chapter and Wichita alumnae chapter, while the Chairman of the planning committee was Rachael Siefkin Spradling.

Friday, a buffet dinner was served at the Sorority house. Each napkin held a miniature telephone key ring with the Greek letters in gold. Afterwards skits or song fests were given by all of the visiting chapters and the famous "Roaring Twenties" skit was given by the Beta Chi collegiates from Wichita.

Saturday morning breakfast was served at the Sorority house and then everyone adjourned to the Campus Activity Center for the opening session and buzz sessions. At luncheon, Kansas City alumnae furnished spring-time decorations, with vases of daffodils on the tables and daffodil candles at each plate. The luncheon speaker was Assistant Dean Elizabeth Gane of the University of Wichita, who spoke favorably of sororities and fraternities. After lunch there were more buzz sessions and a round table discussion.

Guest speaker at the Carnation Banquet was Elizabeth Wheeler Olson, Ann Arbor, Michigan, former Grand President and our Grand Council representative. Other international officers attending were Mrs. C. A. Hemminger, Convention Chairman; Mrs. Walter J. Kline, Scholarship Chairman; Directors from Province IX—Mrs. Robert Short, and Mrs. Marius J. Lindloff; Directors from Province X—Mrs. C. Wells Haren and Mrs. Charles C. Shafer.

Province IX awards were: Scholarship—Beta Omicron; Efficiency—Psi; Improvement—Beta Psi. Province X awards were: Scholarship—Phi; Efficiency—Alpha Delta; Improvement—Beta Chi. Beta Chi also won a \$155 award from Province X for the most improvement in scholarship during the past two years.

At Sunday's Panhellenic Brunch, special guests were presidents of the alumnae and active chapters of all Wichita University sororities, housemothers of all the houses and dormitories on the campus, Mrs. Emmett Atkinson, president of the

City Panhellenic Council, and Deans Josephine Fugate and Elizabeth Gane.

PROVINCE XI

There were 110 Gamma Phi Betas in attendance at the Province XI Conference in Colorado Springs. Serving as general chairman was Joan Sispela Gordon, assisted by Elly Welter Cooper, Bessie Hasting Perkins, Barbara Ewing Smith, Beth Coley Phillips, Barbara Cannon Teske, Lucy Moore Lennox, Margaret Gramly Miller, Zane Powelson Bowers, and Gladys Briggs Collier.

General sessions and round tables hewed to the theme of "Accent on Excellence" and produced much enlightening discussion.

The Spring Hat luncheon, held at Taylor Hall on the campus of Colorado College, served as a pleasant break between morning and afternoon meetings. At the Carnation banquet, held at the Palmer House, Mrs. Eugene F. Olsen, Director of Finance and representative of Grand Council, gave the main address.

Announcement of our two new Province Directors was made. Mrs. Edward Jory of Albuquerque will serve the alumnae while Mrs. Willard Wheeler of Boulder is the collegiate director.

PROVINCE XII

Meeting in the new Chi chapter house at Oregon State, Province XII conference included delegates from eight Greek-letter and nine alumnae chapters.

Beatrice Hill Wittenberg, Grand President, served as representative of Grand Council, while Bunnie Hiscock of Seattle was elected chairman of the meeting.

It was voted to present \$200 to Gamma Epsilon chapter (University of Puget Sound); \$100 to the Gamma Phi Beta camp at Sechelt; \$75 to retire Beta Sigma (Washington State) bond.

Lambda chapter (U. of Washington) was the proud recipient of the Province Scholarship Cup.

PROVINCES XIII AND XIV

Tucson extended warm hospitality to 249 Gamma Phi Betas at our Province Conference. We were privileged to have Mrs. Robert B. Thieme, Collegiate Vice President, who won our hearts with her charm and wide knowledge of our sorority. Province Directors Mmes. Dean Tillotson, Arch A. Dawson, Barton F. Sawyer, and Edward J. Spanier ably directed our informative round table discussions. Mrs. Victor C. Hornung, Psi, Los Angeles, new Honor Roll member at the 1962 Convention was Parliamentarian. Our own former Grand Council member, Mrs. Joseph L. Picard, was Conference Presiding Chairman and Mrs. Katherine B. Legge, Berkeley, inspired us with her outstanding talk on "Pursuit of Excellence" at the joint afternoon session.

Alpha Epsilon members had their newly remodeled home on shining "top-to-bottom" display. We were pleased that Mrs. Walter M. Ericson, Kappa, of Milwaukee, former Collegiate Vice President, read of our Conference while vacationing in Mexico and joined us for the Carnation Banquet. We regret that the Stockton delegates missed plane connections and could not join the 10 Greek-letter and 19 alumnae chapters represented.

The following awards were presented:

Scholarship, Beta Alpha, U. of Southern California.

Efficiency, Eta, U. of California.

Officers' notebooks, 1st place tie: Alpha Gamma, U. of Nevada; Beta Omega, Arizona State College, Flagstaff.

2nd place: Beta Lambda, San Diego State College.

Scholarship improvement, Alpha Iota, U.C.L.A.

Alumnae Civic Award to Mrs. Edward J. Russell of Tucson (Imogene Richey, Alpha Epsilon '38) who had also served as Conference Secretary.

Our toastmistresses were beautiful and impressive: Karen Smith, new Alpha Epsilon president, at the Carnation Banquet where Mrs. Thieme spoke on "Accent on Excellence"; and Mrs. Algerd Port (Gwen Ruge, Lambda '40) at the Panhellenic Brunch where Miss Karen L. Carlson, Dean of Women at the University of Arizona, spoke on "Saying and Doing." And the singing by the Greek-letter girls . . . what a wonderful way to express love for Gamma Phi Beta!

)))

Service Roll of Gamma Phi Beta

Honored for long and devoted service to the Sorority, the following members were named to Gamma Phi Beta's Service Roll:

HELEN PATTERSON BRANDT, Xi, University of Idaho

OLA BONHAM EINHOUSE, Xi, University of Idaho

MARGARET EVANS HODGSON, Alpha Lambda, University of British Columbia

DOROTHY STARK KENNEY, Alpha, Syracuse University

GRACE HOWARD SMITH (deceased), Alpha, Syracuse University

RUTH J. WOOD, Beta, University of Michigan

Beatrice Hill Wittenberg
*International Grand President
Grand Council*



President's Page

So much has been written about our young adults having inadequacy of purpose and insufficient awareness of responsibility that I believe it is time to present another viewpoint, and to refute the idea they are the "lost generation."

To document my statements I refer you to the pages in this Honors issue of *THE CRESCENT* where you will find positive proof that our young collegiates *are* accepting campus challenges and fulfilling responsibilities which are assigned to them. In the first place, the Editor reports that for the first time in fifteen years, every single chapter sent a report for this issue. (National officers, take note. It can be done!) This is a record in itself, and does indicate an increased awareness of responsibility. However, it is not just the act of sending these reports which is so impressive, but rather the information in them which is so exciting. It is upon the latter that I base my claims.

You will find scores of beauty queens—and these we need—for what is lovelier than a pretty girl, especially when her beauty is more than skin deep. In many instances it is cranium deep! Read the story about the eight Phi Beta Kappas elected this year from our Beta Sigma chapter at Washington State University, and about the four chosen from Alpha Chi chapter at the College of William and Mary, and about the scores of individual selections from campuses across the country. Observe the number elected to other honoraries, including Phi Kappa Phi, and count the number "tapped" for Mortar Board. If your checking agrees with mine, you will find Mortar Board members chosen from 27 campuses. Records such as these are really outstanding because elections in these organizations are

awards of merit, "based upon scholarship of superior quality, and upon achievement of leadership qualities, character, and good campus citizenship." In other words, these Gamma Phi Betas who have qualified are all-around students who have proved their appreciation of the opportunities offered to them; who have pursued academic excellence; who have accepted their responsibilities as leaders in their campus communities. They are youthful citizens who have become aware of the need seriously to prove their worth, and have set about to accomplish their goal.

We salute them! They give us cause for increased pride in membership, and they bring honor to Gamma Phi Beta. They offer evidence which should convince even the most skeptical that the Sorority does stimulate and encourage the development of the "whole girl" so that she may have a life of purpose and promise.

When Robert Fontaine, a current novelist was asked recently what he thought life really means, he replied with the following quotation: "To live is good. To live *vividly* is better. To live *vividly together* is best." Our Honor members are in a position to understand these three sentences. They have indicated they are accepting their opportunities; they are developing within themselves their greatest individual potential; and they are sharing that potential with others so they may achieve the ultimate in living.

Congratulations to them—our Honor members of 1963!

BEATRICE HILL WITTENBERG
Grand President

GRAND COUNCIL APPOINTMENTS

MARY LOU JORDAN SMITH

Assistant to the Collegiate Vice President

A 1935 Graduate of the University of Arizona, Mary Lou was a transfer from Arizona State, where there were no national sororities at that time.

"As an upper-class pledge and initiate," she says, "I was an active of such short duration that the benefits I derived from my sorority exceedingly outweighed any contributions I might have made to it. Therefore, I find it only natural to feel an obligation to make a continued effort as an alumna in the direction of balancing that score."

After living in both Fort Worth, Texas and Independence, Kansas, she has served as secretary, vice president, and president of the Dayton alumnæ chapter, as well as chairman of the Dayton Area ARC for the past several years. Her most recent appointment was that of State Membership Chairman for Ohio. She was Dayton's delegate to the 1962 convention at Spring Lake, and has attended province conferences in Indiana, Michigan and Ohio.

Her family includes husband Robert F., area manager for Industrial Electronics Corporation; son, Bob, 22, a commercial artist, currently serving with the USAF at Chanute Field, Illinois; daughter, Betsy, a Gamma Phi Beta pledge at Beta Gamma chapter, Bowling Green State University; and son, Doug, 12, student at Van Buren Junior High School, Kettering, Ohio.

She has served as Cub Scout Den Mother, Brownie Leader, Girl Scout Leader and is active in both PTA and church. She is presently doing graduate work at the University of Dayton

in preparation for leadership in a Child Development Study to be initiated in Dayton in conjunction with the University of Maryland Institute for Child Study.

"Spare time, after family and profession, goes to Gamma Phi Beta," says Mary Lou. "Some of my most gratifying contacts have been with the Greek-letter girls in Ohio, and I am looking forward to extending that association in my new work."

» » »

FRANCIS M. FRITSCHÉ

JUDY CONKLIN Named Second Traveling Secretary

At its spring meeting, Grand Council voted to appoint a second Traveling Secretary and named Judy Conklin (U. of Idaho '63) for the position.

Elinor Dunsmoor (U. of Washington), who has served as Traveling Secretary since June, 1962, completed her University studies in three years, taught junior high school English for one year, and retired from teaching to work with Gamma Phi Beta.

This past year found Elinor at the installations of Gamma Theta (U. of the Pacific), Gamma Iota (Midwestern U.), and Gamma Kappa (Nebraska State College). This fall she will be on the Louisiana State campus to direct colonization there.

The need for full time assistance with colonizations and installations, left little time for chapter visits. Thus, a second secretary became necessary.

Judy Conklin, whom many will remember from the 1962 convention, is proud of her considerable Gamma Phi Beta background. Her mother and two aunts are all members of Xi chapter in Idaho . . . Margaret Brodrecht Conklin, Helen Brodrecht Jensen, and Barbara Brodrecht Cooper. Judy served as chapter president and spent the summer of 1962 at the Sechelt Camp.

On campus, Judy was tapped for Mortar Board, served as AWS Senior Representative and as secretary of the Senior class. She was the inter-sorority debate winner, Homecoming co-chairman, consultant to the campus literary magazine, and a member of *Mademoiselle's* College Board.

Judy writes, "I look forward to the job of Traveling Secretary as a challenging and rewarding experience."

» » »



Mrs. Robert F. Smith



Elinor Dunsmoor



Judy Conklin

Introducing Your New



Mrs. Kirk Holland

Virginia Stone Holland (Northwestern '33) would seem an ideal choice for **Province V Collegiate Director**. Her service to Gamma Phi Beta includes Convention delegate and Properties chairman in 1954, Endowment Board secretary, president of Oak Park-River Forest alumnae chapter, president of the Northwestern Mothers' club.

Two of her three daughters are Gamma Phi Betas . . . Nancy is Mrs. Charles Arends and the mother of three children. Gay is Mrs. Charles Mead and has one son. The third daughter is a high school sophomore. Husband Kirk attended the University of Michigan and Northwestern Law School, and is a member of Alpha Delta Phi and Phi Delta Phi.

Virginia leaned toward Gamma Phi Beta, as her cousin, Frances Dickey White was a member of the Northwestern chapter. Mrs. White passed away on March 18, 1963.

Virginia is a past president of the Oak Park-River Forest Panhellenic and past president of Infant Welfare. » » »

Elna Erickson Simons (Birmingham-Southern) brings to her position of **Province IV Collegiate Director** invaluable experience gained through her work with Beta chapter at the University of Michigan. She has served as Alumnae Rush Adviser for the past three years and is presently secretary of the City Panhellenic.

Her husband, Dr. Charles S. Simons, is Associate Professor of Radiological Physics in the University Medical School and Hospital, and is a member of SAE.

Elna has worked in grade and high school activities, for the benefit of her three children, Louise, who enters Agnes Scott College this fall; Charles, an eighth grader at University High; and Jimmy, a fourth grader at University Elementary. She is vice-president of programs for the First Presbyterian Church.

Her hobbies of bridge and gardening may suffer a bit as her Gamma Phi Beta activities increase, but she feels this will be an interesting and stimulating experience. » » »

Frances Rickey Hurth (Ohio Wesleyan), a resident of Metairie, La., is the newly appointed **Province VIII Collegiate Director**.

Active in civic affairs, Fran served as chairman of Junior Red Cross for six years, and was on the Board of the United Fund. She did the Gallup Poll for a number of years and found this a fascinating occupation. She has served as president of the League of Women Voters, the PTA, the Metairie Club Gardens Association, and the Beta Mothers' Club. Son Charles Jr., was a member of Beta Theta Pi at Tulane and Ohio Wesleyan. Daughter Susan graduated from Finch College in 1962 and is a Pi Phi at Louisiana State, class of '64.

Husband Charles attended the University of Dayton and served as president of the Southern Association of Baseball Clubs for 15 years.

Fran looks forward to working with collegiates in her new position as Province Director. » » »



Mrs. Charles S. Simons



Mrs. Charles A. Hurth



Mrs. Willard L. Wheeler

Province Directors

Corine North Wheeler (Illinois), **Province XI Collegiate Director**, has never ceased working for Gamma Phi Beta, in her 32 years of residence in Glencoe, Illinois, and in Boulder since before the installation of Beta Rho chapter. Having worked closely with the colony in Boulder in 1953, she has watched that chapter grow to a position of prominence, having served as treasurer, vice-president, and president of the House Corporation Board and as rush adviser.

The Wheelers are parents of four children and boast nine grandchildren. The Wheeler sons followed their father into SAE, but the daughters are Thetas, since Gamma Phi Beta had no chapter on the Boulder campus to entice them.

In Glencoe, Corine did the usual PTA-Den Mother, Girl Scout Leader routine, served as president of the Woman's Club and the Methodist Church WSCS. She served on the school board for six years and was a member of Infant Welfare and the DAR. For the Gamma Phis, she was on the ARC for Glencoe and the North Shore Alumnæ chapter.

In Boulder, her church, the YWCA, and the Hospital Auxiliary claim the spare time that she is not spending with her family or the Gamma Phis. » » »

Mary Jane Brown Monnig (Washington U. '40), already busy making new friends in the Minneapolis-St. Paul chapter as recording secretary, now becomes our new **Province VI Alumnæ Director**.

Mary Jane joined us two years ago when she moved to Minneapolis from St. Louis. She serves on two boards at Wayzata Community Church, and is a member of "Stagehands," the women's auxiliary to the new Tyrone Guthrie Theater. She can be seen in a blue smock, selling art works and sculpture as a volunteer in the Museum Shop at the Minneapolis Institute of Art.

Sparkling little Mary Jane with the flutelike voice, is married to Eugene G. Monnig, Jr., Theta Xi, at Washington University, who is a mechanical engineer. Getting along without Mother while she is out inspecting chapters will be Jane,

age 14, a ninth grader at Northrop Collegiate School, and Gene, III, who is in the sixth grade at Blake School. » » »

Petite **Louise Naylor Jory** (Denver U.) is, to our knowledge, the first New Mexican to serve as a Grand Council appointee, and the Albuquerque alumnæ chapter, of which she is a charter member, is justly proud of their new **Province XI Alumnæ Director**.

"Weezie," who will serve as Alumnæ Director for Province XI, is a native of Denver who has lived in the Rocky Mountain area all her life and will be visiting many old stamping grounds in her tour of duty. She is a member of Theta chapter at Denver University, having first attended Lindenwood College.

After her marriage to Edward Jory whom she had known since childhood, Louise lived in Arizona, Idaho, Colorado and New Mexico as her husband was moved with the Mountain States Telephone Company. He is now a vice-president with the Albuquerque National Bank. The Jorys have three sons: Edward, Jr., who lives in Albuquerque and is married to Gamma Phi Harriet Byerly (U. of Colorado), James, a pre-dental student at Idaho State; and Robert, a student at New Mexico Military Institute.

Best things often do come in small packages as many of Albuquerque's women's organizations can attest: among Weezie's civic positions are past president of City Panhellenic, past president of the Assistance League of Albuquerque, chairman of the junior girls' golf program at the Albuquerque Country Club, and a member of the women's committee, Albuquerque Chamber of Commerce, of which husband Ed is a former president. » » »

The South Hills-Pittsburgh alumnæ are proud indeed to have as their friend and member, **Mary Tuttle**, the first one of their members appointed **Alumnæ Director for Province II**.

Initiated into Omega chapter at Iowa State University, Mary graduated with a degree in Foods, Nutrition and Dietetics.

(Continued on page 21)



Mrs. Eugene G. Monnig, Jr.



Mrs. Edward Jory



Mrs. Edwin Tuttle

OTHER GRAND COUNCIL APPOINTMENTS INCLUDE:

International Magazine Chairman, MRS. R. M. PETERS (See article below.)
Province I Collegiate Director, MRS. HARRY G. BICKFORD
Province X Alumnæ Director, MRS. T. E. WEIRICH
Province XII Alumnæ Director, MRS. A. WILLIAM DOUGLASS

The Magazine Agency Has Moved!

Of interest to all members is the announcement that the business office of THE GAMMA PHI BETA MAGAZINE AGENCY has been moved to CENTRAL OFFICE. This change was made following the resignation of Mrs. James Myles who requested that she be relieved of her duties by August 1, 1963.

Mrs. Myles had served as the International Magazine Chairman since 1947, so it was with regret that Grand Council accepted her resignation. Through her interest, efficiency and dedication, Gladys built this Agency into a substantial income-producing project. We are sincerely grateful for her devoted service. We shall miss her and her clever promotional schemes, but we hope to have her guidance in an advisory capacity.

THE MAGAZINE AGENCY will now be operated from CENTRAL OFFICE by the newly appointed International

Magazine Chairman, Mrs. Robert Peters (Jane Ahlberg, Epsilon '46). Jane has worked in Central Office for several years, assisting with the bookkeeping, and most recently serving as Assistant to the Secretary-Treasurer. She is willing and highly qualified to assume the responsibilities of this position. The procedures will be the same except all subscriptions will NOW be sent to:

MRS. ROBERT PETERS
Gamma Phi Beta Magazine Agency
Room 960
53 W. Jackson Blvd.
Chicago 4, Illinois

ALL MAGAZINE CHAIRMEN—
PLEASE MAKE NOTE OF THIS NEW ADDRESS

Nominating Committee for 1964 Convention

MRS. LESTER G. MALKERSON, *Chairman*
4850 W. Lake Harriet Blvd., Minneapolis 10, Minn.

PROVINCE I

Delegate—Mrs. Emslie N. Gault, 720 Pelham Road, Green Dolphin Apartments 1-J, New Rochelle, N.Y.
Alternate—Mrs. John H. Dunkle, 51-01 39th Avenue, Apartment CC-11, Long Island City 4, N.Y.

PROVINCE III

Delegate—Mrs. Glen Fraser, del-Marion Road, Delaware, Ohio
Alternate—Mrs. Robert Smith, 4449 Ackerman Boulevard, Kettering 29, Ohio

PROVINCE V

Delegate—Mrs. A. O. Baumann, 229 Maple Avenue, Wilmette, Illinois
Alternate—Mrs. John E. Woodman, 419 Glendenning Place, Waukegan, Illinois

PROVINCE VII

Delegate—Miss Cathryne G. Melton, 102 El Monte, San Antonio 12, Texas
Alternate—Mrs. Houston A. Maddox, 6715 Airline Road, Dallas 5, Texas

PROVINCE IX

Delegate—Mrs. Cecil Curnutt, 1415 N.W. 41st, Oklahoma City, Oklahoma
Alternate—Mrs. R. Ray Heath, 2005 West 10th, Stillwater, Oklahoma

PROVINCE XI

Delegate—Mrs. Galen D. Jackson, 2917 South 94th Street, Omaha 24, Nebraska
Alternate—Mrs. Franklin F. Wing, 14 East Fontanero, Colorado Springs, Colorado

PROVINCE XIII

Delegate—Mrs. Katherine Boole Legge, 2405 Hillside Ave., Berkeley, California
Alternate—Mrs. Burton Brazil, 20791 Canyon View Drive, Saratoga, California

You'll Meet Them at Convention!

Sally Gray Cass, Regional Convention Chairman, is a graduate of the University of Iowa. Her long list of services to Gamma Phi Beta include Province VI Collegiate Director from 1959 to 1962.

Her recent move from Green Bay, Wisconsin, to the Chicago area leaves a void in the former community where she took an active part in Presbyterian Church work, PEO, and the Republican Women's organization.

Husband Don will also be missed, as he was a member of the Board of Directors of the Green Bay Packers. A Psi U at Brown, Don received his BA at Iowa and LLB at Drake. He is an attorney with American Mutual Liability Insurance.

Son, Don Jr. is a Phi Delta Theta from Lawrence and is entering his senior year at Minnesota. Steve is a high school sophomore and an explorer scout who will miss the north woods and skiing.

Gamma Phi Betas in the Chicago area warmly welcome the Cass family and look forward to meeting Sally in her official convention position at French Lick next June.

Eleanor Evanson Ericson, Convention Social Chairman, has given over thirty years of selfless devotion to Gamma Phi Beta. From the time she was initiated into Kappa chapter to the present time Eleanor has held many offices in the sorority; she served as president of both the Minneapolis and Milwaukee alumnae chapters; Province Collegiate



Mrs. Donald Cass



Mrs. Walter Ericson



The French Lick-Sheraton Hotel, in the scenic hills of Southern Indiana, is the site of Gamma Phi Beta's 90th anniversary convention, June 21-26, 1964.



Mrs. Gwen Riggs



Mrs. Delmar Lundy

Director in 1957-1958; and Collegiate Vice President and member of Grand Council from 1958-1960. For the past three years she has been adviser to Gamma Gamma chapter at the University of Wisconsin, Milwaukee. Eleanor has also been our alumnae representative on committees in both city and college Panhellenic councils.

The 1964 convention will be Eleanor's sixth, and as Social chairman she will be busy supervising the many parties that are such an important part of our sorority conventions.

Gwen Boulden Riggs (far left) is convention Registrations-Reservations chairman, and Mary Jane Clem Lundy will serve as Editor of the *Crescent Moon*. Read all about them on the next page!

Fresh out of ideas for Rush? Try these!

Gamma Phi Betas at Western Ontario used "Literature Through the Ages" as their rush theme, sub-dividing it into three themes: early Greek and Roman, Elizabethan, and Modern. Sound too bookish? Not the way they did it . . . read on!

The decorations under Lynn Nicholson, and her diligent committee, were quite impressive. Outside, as you approached the house, was a large open book welcoming the freshettes to Gamma Phi Beta. The entrance hall was decorated as a book store. Different book covers, university papers, and cards were pinned on the walls. The girls received their name tags from a large book stall in the centre of the room. One room was decorated as the temple of the Gamma goddess. Three of the walls were decorated with red cheesecloth, and the other wall was covered with a black curtain behind which sat the Gamma goddess, Louise Keevil. The curtains were covered with Grecian art. The final atmosphere was created by burning incense, and lighting the room with candles. Mary Ellen Barbour was the high priestess who played a harp to invoke the Gamma goddess to reveal some exciting past events, and to predict a shiny future for each freshette. The living room was turned into an Elizabethan pub. The sign outside called it, "Ye Olde Crescent Moon." The ceiling had brown beams, and the walls were covered with shields. On the top of the bar was a cider keg, and many colourful mugs. Bright bar stools were placed in front of it. Antique furniture, and wooden kegs were strewn about the room. In one corner, we had a game centre with darts, and chess. A cheery fire gave the final touch to the room.

Merilee Clunis, and Cathy Hossack were in charge of the Greek and Roman parties. The invitations were in the form of a scroll. The freshettes were given their favours of tinsel wreaths, as they entered so they could wear them for the party. Italian bread with honey, and a punch of grape juice, and ginger ale were served.

Sandy Dickson, and Anne Kennedy arranged the Elizabethan parties. Invitations were paper bugles with banners hanging down revealing all the information about the parties. The name tags were little shields. Refreshments consisted of spice bread and cider. As she left, each freshette was given a feather quill.

The modern party was convened by Patty Smith, and Carol Shipman. Invitations were little books. The name tags for the freshettes were little typewriters, and the name tags for the Gamma Phis were in the shape of pencils. Hot chocolate, and popcorn were appropriate refreshments for such a cold evening. The favours were book marks with ribbons of mode and brown.

The entertainment included all three themes. One skit was "The Adventures of Ulysses"; another was "Romeo and Juliet"; and the last one was "A Charlie Chan Murder in Sommerville Cafeteria." The extra little action and remarks not included in the script gave everyone several laughs. Thanks to Sheila Johnson, and the entertainment committee, everyone really enjoyed the performance.

)))

MARY DEAGLE

You'll Meet Them at Convention

A very gracious lady, **Gwen Boulden Riggs** (U. of Nebraska), will be your **Registrations-Reservations** chairman for the 51st International Convention. Gwen has attended every convention since 1946 and knows how important her job will be in making your visit enjoyable.

Gwen served as Province V Alumnae Secretary for two terms; was on the International Nominating Committee twice; is now in her second term as State Membership Chairman, and has held many offices in the Des Moines chapter. Small wonder Gwen is on the Service Roll of Gamma Phi Beta sorority!

Gwen took part in many campus activities and several of the interests developed from these activities have continued. At present time she is active in her church, the Eastern Star, the Des Moines Community Playhouse, and has served as president of the Insurance Women of Des Moines. Sewing, knitting, bridge, golf and "grandson sitting" are her other hobbies.

Now Assistant superintendent of Deposits for the Insurance Department of Iowa, Gwen moved to Des Moines several years ago after the sudden death of her husband, Rodson Lee, the son, then a small boy, is now the proud father of three sons of his own.

Gwen is looking forward to serving as the Registrations-

Reservations chairman and to greeting the "first-timers" as well as renewing old acquaintances.

)))

JOAN HOLLINGSWORTH WETHERELL, *Omega*

Mary Jane Clem Lundy, *Crescent Moon* Editor, is a member of Epsilon chapter, Northwestern, and completed work for her degree at Illinois, where she affiliated with Omicron chapter. With a double major in Music and English, Mary Jane has had teaching experience in both fields, and journalistic experience as well. She wrote for the national Horse Show publication, *Saddle and Bridle* for four years; worked as assistant Editor of the *Paxton Record*; was a member of the Editorial staff of the *Champaign News Gazette*.

Husband Del is an Auditor with the Department of Revenue, State of Illinois. Two charming daughters complete the family . . . Ann, a 1963 graduate of DePauw and a Delta Gamma, and Jane, a high school senior who plans to attend the University of Missouri.

The family homestead, Jane-Ann Farms, affords pleasant country living for the Lundys who raise, train, and exhibit hackney show ponies.

)))

The Privilege of Belonging to Gamma Phi Beta . . .

What Is It Worth To You?

Somewhere between the day when our Four Founders constituted Gamma Phi Beta's entire membership and the present time when we have nearly 40,000 in our ranks, each of us has had our own special Gamma Phi Beta days. They were the days of going away to school, of becoming part of a wonderful new way of living and learning. They were the days when we first learned to love and cherish the Sorority and all it had to offer us. They were the days, also, when the Sorority first cherished us, helping us through the initial steps of becoming good campus citizens and launching us on the unending task of trying to become adults.

Two months from now, our annual Founders Day observance will again give each of us the privilege of presenting personal birthday gifts to the Sorority which has meant so much to us through the years. These birthday gifts—no matter how small—are a most important part of our progress as they are all credited to the principal of the Endowment Fund to be used for loans to chapters for housing needs—either buying, building, or remodeling. Income from the Endowment Fund provides for rushing aid, expenses for scholarship students, special educational loans to individual members, and for the Lindsey Barbee Fellowship award. Truly the Endowment Fund can be called our college chapter fund since its function is to provide financial aid to college chapters and their members.

Many of our members who have been out of school for some time and have had no regular contact with Greek-letter chapters in the interim may ask, "Has Gamma Phi Beta changed over the years? Can it, or does it, offer today all it gave me when I was in college?" The answer to both these questions is YES. Gamma Phi Beta *has* changed, but only in size and distinction. The same qualities that attracted us as rushees and that we loved as pledges and collegiate members are still there. They are the same today and always will be. They are part of the Gamma Phi Beta heritage. And, yes, Gamma Phi Beta offers just as much to the college women of today as it always has. But we must realize that continuing to offer the benefits and advantages we had becomes ever more costly each year. The 75 college chapters across the U.S. and in Canada which constitute our Gamma Phi Beta family must be properly maintained in order to attract quality girls each year in rushing. That many chapters is a tremendous number to provide for adequately, maintain graciously, and see that they grow and prosper in an acceptable manner. In addition to this, we must found new chapters on desirable campuses

whenever possible so that we can keep pace with our sister groups in NPC. Money to finance these new chapters comes from the Expansion Fund. This is why every member's financial support of the Sorority's Expansion Fund as well as the Endowment Fund becomes increasingly important every year.

The average member is relatively uninformed and in many cases uninterested in Sorority finances, especially if there has been no recent contact with either a Greek-letter or an alumnae chapter. But it is essential that we all understand that we *all* must give if Gamma Phi Beta is to grow. Each of us, as part of our life-time membership responsibility must willingly share in the work of assuring the Sorority sufficient money to carry on these growth functions. Our personal contributions to the Endowment and Expansion Funds are the main guarantee that Gamma Phi Beta's growth can continue.

Our Founders Day donations are not only a personal birthday gift and token of gratitude but an indication that we are willing to underwrite our Gamma Phi Beta heritage. They are an indication that we are willing to help Gamma Phi Beta give in like measure to other girls what it has given us, and to understand that "in like measure" in the expanded and involved set-up of the present is vastly more expensive than it was in the past.

What we contribute on Founders Day bears much thought. Our birthday gifts of gratitude will help Gamma Phi Beta grow, and in helping Gamma Phi Beta grow we are also helping preserve one of our finest American traditions, the voluntary social group. These organizations which are founded on specific principles and whose members are bound together by common ideals, aims, and interests are one of our nation's greatest assets. All of us have had the opportunity to be sisters in such an organization, enjoying for life all its membership offers. Additionally, we are all stock-holders in an international, non-profit corporation. Pride and interest in our own corporation should be the only incentive needed to give our utmost to the Sorority's growth funds. And if we don't give, we won't grow.

Could there be two better reasons for making a generous gift to the Sorority on Founders Day? The need is very genuine. There is much at stake. Let us all make our Founders Day donations larger than ever this year. Plan now to honor our Four Founders at your chapter's Founders Day function and give so Gamma Phi Beta can grow. » » »

Introducing Your New Province Directors

(Continued from page 17)

She is married to Edwin Tuttle, also a graduate of Iowa State and a Delta Tau Delta, and they have two lovely daughters, Susan (Mrs. James Marcotte) and Joan, a popular and busy freshman at Grove City College.

Mary brings to the important job of Alumnae Director a long history of interest and successful achievement in many fields. While living in Boston, she was treasurer of AAUW for 10 years and active in the Gamma Phi Alumnae group. When they moved to Indianapolis, Mary gave her time and talents to the alumnae there in many capacities—president, delegate to Province Conference, treasurer and Panhellenic delegate. Mary says she found that taking part in helping to

establish two collegiate chapters—Indiana State and Indiana University—two of the most interesting and inspiring experiences she has had as a Gamma Phi Beta.

In addition to her continuing loyal interest in Gamma Phi, Mary has always taken an active role in the Brownies and Girl Scouts, in AAUW, PTA, in her church and Sunday school and in community symphony drives. Both she and her husband are great Do-It-Yourself fans—"we've remodeled and redecorated homes wherever we've lived," says Mary.

And now Mary Tuttle will continue her service to Gamma Phi Beta by bringing to her Province II directorship her talent for getting things done and having fun while doing them! » » »

IN MEMORIAM

Mrs. Robert Anslow (Alpha Beta '20)
Dorothy Davies
Grosse Pointe 36, Michigan
Died in November, 1962

Mrs. Victor J. Bouillou (Lambda '14)
Edna Johanson
Ellensburg, Washington
Died February 7, 1963

Miss Louise Boynton (Beta '20)
White Sulphur Spring, West Virginia
Died in August, 1962

Mrs. Frank Burford (Alpha Pi '39)
Roselyn Scarbrough
Birmingham, Alabama
Died in December, 1960

Mrs. Wallace W. Chickering (Gamma '01)
Dorothea Hughes Curtis
Madison, Wisconsin
Died April 9, 1963

Mrs. H. Kenneth Craw (Theta '33)
Margaret Lalor
Cheyenne, Wyoming
Died March 21, 1963

Mrs. E. C. Crocker (Epsilon '05)
Thekla Rompel
Gulfport, Mississippi
Died September 16, 1962

Mrs. Edward C. Dapples (Epsilon '01)
Victoria Gazollo
Chicago, Illinois
Died November 17, 1962

Miss Linda Kay Dennis (Beta Upsilon '64)
Olathe, Kansas
Died August 29, 1962

Mrs. Ernest I. Edgcomb (Alpha '93)
Grace H. Webb
Skaneateles, New York
Died in 1963

Mrs. Oscar Farmer (Beta Gamma)
Eva Tatum
Louisville, Kentucky
Died February 23, 1963

Miss Emilie Flinterman (Beta '96)
Detroit 2, Michigan
Died in May, 1963

Mrs. Horace Hawkins (Theta '26)
Katherine Vickery
Denver, Colorado
Died in June, 1963

Miss Sarah Hincks (Beta '10)
Randolph, New Hampshire
Died October 26, 1962 in Tucson, Ariz.

Mrs. Gilbert A. Holmes (Pi '39)
Rachel Aldrich
Minneapolis, Minnesota
Died January 14, 1963

Mrs. Almon A. Jaynes (Alpha '14)
Mildred H. Fish
New Hartford, New York
Died in 1963

Mrs. Paul Jeffers (Mu '15)
Florence Mackey
Beverly Hills, California
Died March 10, 1963

Mrs. George R. Leighton (Pi '23)
Josephine Gund
New York, New York
Died April 10, 1963

Mrs. Howard F. Libbey (Kappa '50)
Lucinda Roberts
Minneapolis, Minnesota
Died March 6, 1963

Mrs. Edward J. Lowell, Jr. (Theta '47)
Lois Jane Stapleton
Phoenix, Arizona
Died July 3, 1963

Mrs. Joseph F. McDonald (Alpha Gamma '13)
Leota Lewis
Reno, Nevada
Died February 15, 1963

Mrs. Richard Marvin (Theta '27)
Margaret Marr
Boulder, Colorado
Died in May 31, 1963

Mrs. Edward A. Ninneman (Gamma '32)
Harriet Treat
Tucson, Arizona
Died June 30, 1963

Mrs. T. A. Parker (Epsilon '98)
Kathryn M. Clarkson
Winfield, Kansas
Died October 10, 1962

Mrs. Robert T. Prater (Psi '48)
Ava Jeanne Hollingsworth
Great Falls, Montana
Died in August, 1962

Mrs. R. F. Robinson (Alpha Omicron '35)
Blanche True
Indianapolis, Indiana
Died June 2, 1963

Miss Helen Molyneaux Salisbury (Mu '05)
Los Angeles, California
Died March 23, 1963

Mrs. Robert L. Schneider (Alpha Psi '42)
Jane Bignell
Wilmette, Illinois
Died in Spring of 1963

Mrs. C. L. Shinn (Gamma '90)
Alice Gamble
Pasadena, California
Died in June, 1962

Mrs. Norman M. Smith (Gamma '06)
Louise Durst
Minneapolis, Minnesota
Died May 30, 1963

Miss Louise Sumner (Kappa '12)
Rochester, New York
Died January 23, 1963

Mrs. Stanley D. Sundeen (Alpha Gamma '31)
Elizabeth Johnstone
Carson City, Nevada
Died October 23, 1962

Miss Margaret Walsh (Beta Pi '28)
South Bend, Indiana
Died April 26, 1963

Mrs. John C. Wells (Kappa '34)
Grace Finch
Minneapolis, Minnesota
Died in March, 1963

Mrs. J. Gordon White (Epsilon '23)
Frances Dickey
Chicago, Illinois
Died March 20, 1963

Mrs. Allen Rea Wilson (Sigma '34)
Maurine Hoadley
Grosse Pointe, Michigan
Died May 7, 1963

Margaret Marr Marvin, 1904-1963

News of the death of Margaret Marr Marvin (Denver U.), on May 31 came as a great shock to her friends in the Denver area, as well as to Gamma Phi Betas across the country.

A former member of Grand Council, Margie served as Alumnæ Vice President from 1946-48. She was named to the Honor Roll for originating and establishing the Province Alumnæ Secretary project.

Returning from New York to her native Colorado five years ago, she was an indefatigable worker for Beta Rho chapter at the University of Colorado. Her most recent service was as president of the House Corporation Board during Beta Rho's \$100,000 addition to the chapter house.

In addition to her husband, Richard, she is survived by two sons, Richard M. and Frederick, and two grandchildren. Deep sympathy is extended to Margie Marvin's family, and gratitude for sharing the talents of such a fine, dynamic person with Gamma Phi Beta. D D D

Aurora and Auburn Accept Alumnae Chapter Charters

The Auburn alumnae chapter of Gamma Phi Beta was installed February 23, 1963 in an impressive ceremony followed by a buffet luncheon at the home of Mrs. Frank B. Davis. The day was made especially memorable by the presence of Mrs. Charles Forman, Province VIII Alumnae Director, who graciously presided at the installation. Mrs. Forman later attended the Southeastern Panhellenic Conference, held at Auburn University, as a representative of Grand Council.

Drawing from a 35 mile area, the Auburn chapter is comprised of members from Columbus and Fort Benning, Ga., and Pittsview and Montgomery, Ala. Members of the new chapter are Mrs. Leo Strickland Auburn, president; Mrs. D. R. Coppage, Columbus, vice president; Mrs. Frank B. Davis, Auburn, secretary-treasurer; Mrs. A. M. Harris, Jr., Auburn; Mrs. R. N. Pitts, Pittsview; Miss Madge N. Brannon, Columbus; Mrs. William Todd, Ft. Benning; Mrs. Felix Tankersley and Mrs. J. O. Williamson of Montgomery.

Guests at the installation were Miss Mabel Shepherd, Miss Elise Berthon, and Mrs. James Mitchell of the Birmingham alumnae chapter, and Mrs. Albert Salo of Atlanta.

* * *

After many months of talking and planning the dream of organizing an Aurora, Illinois area alumnae chapter was realized when officers were elected at a November meeting held in the home of Mrs. James Shaw of Geneva.

Mrs. Robert Casey was elected president. Other officers from Aurora include: Mrs. Floyd Bently, vice president and social chairman; Mrs. John Bryan, treasurer; Mrs. Frank Voris, A.R.C. chairman; Mrs. Jon Busse, historian; and Mrs. Robert Bilstrom, publicity. Mrs. William Weiner of Geneva will serve as secretary.

At the January meeting in the home of Mrs. Robert Casey the officers were installed and the charter presented to the alumnae chapter by the International Province V director, Mrs. A. G. Broshar, Jr.

Since that time there have been regular meetings on the



Auburn alumnae officers and guests at the chapter installation included from left, Mary White Coppage (Hollins '30), vice president; Mrs. Charles Forman, Province Alumnae Director; Miss Mabel Shepherd of Birmingham alumnae chapter; Deborah Parker Strickland (Oklahoma State U. '61), president

second Thursday of each month in the homes of Mrs. John Weiner of Geneva, Mrs. Earl Shopen of Batavia, Mrs. Robert Meyer of Aurora and Mrs. John Alexander of Big Rock. These meetings have been held alternately in the evening and afternoon in order to attract as many as possible.

Plans are currently underway for a husband-wife picnic supper in September at the lovely and spacious Alexander Farm.

With such a fine beginning we are anxious to increase our membership and hope that all Gamma Phi Beta alumnae living in the Fox Valley area will get in touch with us. For information about the meetings please call Mrs. Robert Bilstrom at Tw7-3364. We will be so happy to hear from you. D D D

CAROLYN BELTRAMINI CALDWELL
U. of Michigan '38

Alumnae Sponsor Benefit Art Shows

(Continued from page 6)

A less formal atmosphere, contrasted to the previous shows, more suited to the surroundings, had artists showing in the gardens, pool area, patio, also, courtesy of the gracious hostess, in the interior of the home which was open for inspection in its entirety. The house with its beautiful hand-made tiles in profusion was a work of art in itself and lent itself easily to the art show.

The proceeds of the show will be used to support the following summer projects for children: Gamma Phi Beta International Camps; Gamma Phi Beta Province Philanthropy Fund (scholarships for teachers of gifted children); Camp Unalayee, Trinity Alps; Redwood Glen, Salvation Army Camp; Community Activities Day Camp, San Mateo Park; summer Art scholarships at the Palo Alto Art Club; and other special summer activities for local children selected with the help of the

Community Council of Northern Santa Clara County. The annual art show-sale is Palo Alto alumnae chapter's only fund-raising project and has become a "must" for art lovers in San Mateo and Santa Clara Counties, particularly.

Four of the displaying artists contributed oil paintings to be used as door prizes. Champagne punch, fruit punch, and cookies were served in the patio overlooking the pool area.

Rae Gustafson Flynn (Michigan, '42) and Marilyn Marshall Lemman (U. of Washington, '48) were the co-chairmen of Fiesta del Arte, and were ably aided by chapter members and many devoted, good-humored husbands. D D D

PHYLLIS LIEBMAN FINNEGAN
Corresponding Secretary and
Crescent Correspondent

CAMPUS HONORS SECTION

"Accent on Excellence," the theme for this year's Province Conferences, has become more than a catch phrase or a snappy slogan . . . it has become reality for Gamma Phi Betas across North America! Accepting the challenge to distinguish themselves academically and in service to college and community, collegiates report unprecedented records of achievement. D D D



Nonie Pengelly, WSU
Phi Beta Kappa

Phi Beta Kappa

Establishing a mark of true academic excellence was Beta Sigma chapter at Washington State University, where eight seniors were elected to Phi Beta Kappa. Second to this chapter were members of Alpha Chi at the College of William and Mary, four of whom were chosen for Phi Beta Kappa, while Alpha Phi at Colorado College has three members. D D D



Mary Ellen Stone, WSU
Phi Beta Kappa

Roster of Phi Beta Kappas

Beta—University of Michigan
NANCY JEAN KEEFER

Gamma—University of Wisconsin
DIANE DUMDEY

Epsilon—Northwestern University
CAROLE CARBONE

Eta—University of California
DIANE KING

Nu—University of Oregon
JUDY McSHATKO
JANE WATROUS

Xi—University of Idaho
JOANNE HELLER

Omicron—University of Illinois
JANET BARKER

Rho—University of Iowa
JUDY CONLIN

Psi—University of Oklahoma
MARCIA HEWITT

Alpha Theta—Vanderbilt University
CAROLYN SAYRES

Alpha Phi—Colorado College
KAREN BESSESEN
LEILANI MARKISON
JOHANNA WALLER

Alpha Chi—College of William and Mary
JULIE KNEEN
SHERRY PARRISH
NANCY LEE RAMSEY
MARILYN JANE STERMER

Beta Rho—University of Colorado
KAKI CLARK

Beta Sigma—Washington State University
GRETCHEN GALER
GAIL MANLEY
ELINOR TOUSLEY MICHEL
DIANE OLSEN
BETTY STALEY PAYNE
NONIE PENGELLY
MARY ELLEN STONE
KRIS WESTBERG



Gail Manley, WSU
Phi Beta Kappa

Eight ΦBKs at Washington State

Nonie Pengally won her B.A. degree with honors, was a member of the WSU debate team, Phi Kappa Psi, Spur, Yell Leader, and Drill Team. Nonie is presently taking graduate work at WSU and is a teaching assistant in speech.

Mary Ellen Stone graduated with highest honors in Zoology, having served as a teaching assistant in Chemistry, president of AWS, member of Mortar Board, Phi Kappa Phi and Pi Tau Iota. She is doing graduate work at WSU in English this year.

Gail Manley graduated with honors in English, is a member of Phi Kappa Phi and Pi Lambda Theta. She is presently teaching English at Sumner High School, following a summer in New York at Girl Scout Camp as a Unit Leader.

Gretchen Galer was graduated with honors in social studies and elected to five honorary fraternities . . . Phi Beta Kappa, Phi Kappa Phi, Pi Lambda Theta, Phi Alpha Theta, and Pi Sigma Alpha. She teaches social studies in Oregon City.

Kris Westberg received her B.A. degree in music with highest honors and was a member of Phi Kappa Phi, Mu Phi Epsilon, and Mortar Board. Moving from campus to the national scene, she now lives and works in Washington, D.C.

Elinor Tousley Michel graduated with honors in zoology. A member of Phi Kappa Phi and Pi Tau Iota, and president of Mortar Board, she is now at the University of Tennessee with her husband who is Assistant Dean of Men.

Diane Olsen received her B.A. degree with highest honors in psychology. A member of Spurs, and a part-time college librarian, she is now employed by the personnel division of the Virginia Mason Hospital in Seattle.

Betty Staley Payne, an honor graduate in English, is a member of Phi Kappa Phi and Pi Lambda Theta. A Gamma Phi Beta transfer from the University of Oregon, Betty was graduated in February, married in April, and now teaches high school English.

Each of these eight women has achieved academic success in her own field, by her own inspiration and accomplishment. Beta Sigma chapter is signally strengthened by their fine influence. Carnations to our eight Phi Beta Kappas!



*Kris Westberg, WSU
Phi Beta Kappa*



*Elinor Tousley Michel, WSU
Phi Beta Kappa*



*Gretchen Galer, WSU
Phi Beta Kappa*



*Betty Staley Payne, WSU
Phi Beta Kappa*



*Diane Olsen, WSU
Phi Beta Kappa*

Scholastic Success . . . A Secret Formula?

We wondered too, when we heard about the eight seniors elected to Phi Beta Kappa from Beta Sigma chapter at Washington State University. So we asked the chapter president, Mary Maynard, and here is her answer:

When Beta Sigma chapter of Gamma Phi Beta was founded one of its main goals was to achieve in the field of scholarship. Thus through our few years here at Washington State University we have been striving for this goal. Once you get to the top it often takes more effort to stay there.

One of the vital things we consider when we pledge a girl at Beta Sigma is her scholarship and her scholarship potential. With a good foundation in our pledges we can build from there. As a pledge, she has a few study rules to follow which will serve as a guide in formation of her future study habits. When she becomes a member there are no longer any rules unless she falls below a 2.00 in any one semester. We conduct a study table Monday through Thursday nights which the pledges attend and members may attend if they wish.

Our scholarship is achieved through each individual girl's effort. Yet each girl is more than willing to help another. At the beginning of each semester the members sign up for subjects in which they feel they would be able to help pledges.

Each semester a scholarship dinner is held at our house with alumnae from Pullman as our guests. The girls with a 3.00 average or better for the previous semester are honored at this dinner. Especially honored is the girl with the highest grade point average of all the girls—a trophy is inscribed with her name. Also, our alumnae give the scholarship necklace to the girl who has made the most improvement in her grades. Scholarship cups are presented to those girls who have attained the 3.00 and above grade point average. If girls have already received a cup in previous semesters they may (if they so desire) put the money, which would have gone for their cup, in a book fund.

On campus each semester are given the City Panhellenic trophy for the living group with the highest grade point average, a trophy for the most improvement, and one for the pledge class with the highest grade point average. In the last few years Beta Sigma has held all of these trophies at some time. We held the Panhellenic trophy for three consecutive semesters, then dropped to second for one semester, and now hold the trophy again for the Fall 1962 semester.

Growth in knowledge is one of the prime objects in the mind of a girl at Beta Sigma—each in her own field of interest. Every girl takes pride in the achievements in our chapter and it is through every girl that we can attain our goals.))))

Pert, Pretty, and



Diane Dumdey
U. of Wisconsin



Jane Watrous
U. of Oregon



Judy McShatko
U. of Oregon

Phi Beta Kappas, too!



Carole Carbone
Northwestern



Diane King
U. of California



Janet Barker
U. of Illinois



Carolyn Sayres*
Vanderbilt U.



Joanne Heller
U. of Idaho

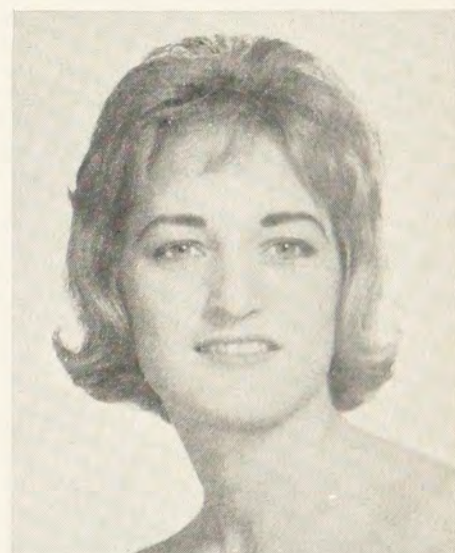

Marilyn Jane Sterner
College of William and Mary

Marilyn is one of four Phi Beta Kappas elected from the chapter at William and Mary. We regret not having pictures of all of them.

* At Vandy, Carolyn Sayres graduated in three years, magna cum laude and has won a coveted Woodrow Wilson Fellowship to study history at the University of North Carolina.



Judy Conlin
U. of Iowa

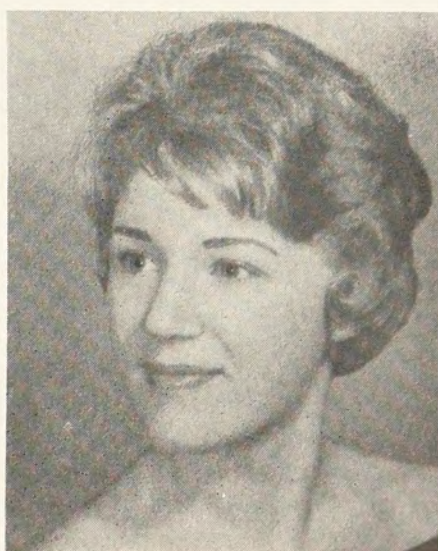

Nancy Keefer
U. of Michigan

More Phi Beta Kappas →

Three Phi Beta Kappas from Colorado College



Karen Bessesen



Leilani Markison



Johanna Waller

DISTINGUISHED SCHOLARS



Janet Butel (Kansas State U.) was graduated *summa cum laude* and received the Alpha Lambda Delta senior woman award. Elected to Phi Kappa Phi, she also was awarded a National Science Foundation graduate fellowship and will study virology this year at Baylor U. Medical College.



Margaret Skiles (U. of Michigan) was named outstanding Greek as well as receiving a Fulbright Scholarship to Free University in West Berlin.



Colette Simpson (Michigan State U.) received the Outstanding Senior Award and was elected to Pi Sigma Alpha, political science honorary. She will do graduate work at Duke University on a Commonwealth Fellowship.



Betsy Spencer (U. of Southern California) received the AWS award for the highest freshman woman's grade point. She was elected to Alpha Lambda Delta and Spurs.

Tapped for Mortar Board

An honorary organization for senior women, Mortar Board elects its members on a basis of leadership, scholarship, and citizenship. On 27 campuses, Gamma Phi Betas were tapped for their significant contributions to college life and are privileged to wear the coveted black and gold Mortar Board pin.

Beta—U. of Michigan
GAIL FELDMAN

Gamma—U. of Wisconsin
KONNIE KLUMPER
JANE ROSENBAUM
MARILYN WELLS

Kappa—U. of Minnesota
JANET LARIMOR
LYNN MAHER
JANE WIDSETH, secretary

Lambda—U. of Washington
BONNIE FUNK
KIT STANSBURY

Nu—U. of Oregon
NANCY SIEVERS

Xi—U. of Idaho
NANCY YOUNT

Omicron—U. of Illinois
JANET BARKER

Rho—U. of Iowa
NANCY BERGSTEN
CAROL INGRAHAM
CAROLYN RABE

Sigma—U. of Kansas
SANDRA BORNHOLDT
SUSAN COLE, vice president
PEGGY HARRIS

Tau—Colorado State U.
BEVERLY ROSE

Chi—Oregon State U.
BECKY REDDING

Psi—U. of Oklahoma
MARY ANN BULLA

Alpha Beta—U. of North Dakota
MARLENE PEDERSON

Alpha Epsilon—U. of Arizona
CAROLYN BRADLEY

BARBARA KNOX
Alpha Zeta—U. of Texas
BARBARA TOSCH

Alpha Iota—U.C.L.A.
MELINDA PETERSON

Alpha Pi—U. of West Virginia
PATRICIA SULLIVAN
DOROTHY ANN WILLARD

Beta Alpha—U. of Southern California
SALLIE ALLISON

Beta Delta—Michigan State U.
MARY JACKSON

Beta Epsilon—Miami U.
NANCY HOPKINS
GINNY PANEK

Beta Nu—U. of Vermont
LYN PRENDERGAST, president

Beta Rho—U. of Colorado
SUSAN FINNEY, president
KATHY MCGUIRE

Beta Sigma—Washington State U.
JUDY CAMERON
BARBARA ENGELHARDT
DIANE TABER

Beta Tau—Texas Tech
NANCY JONES

Beta Upsilon—Kansas State U.
LINDA GILLMORE
SANDY GUTRU

Beta Phi—Indiana U.
LYNN PRENDERGAST

Beta Chi—U. of Wichita
KAY DICKENS
BETTY SPILLMAN



Bonnie Funk
U. of Washington



Kit Stansbury
U. of Washington

Carolyn Rabe, U. of Iowa, in addition to Mortar Board honors, served as senior class vice president and is head Drum Major of Iowa's famous Scottish Highlanders.

Iowa's Trio of Mortar Boards



Carol Ingraham
U. of Iowa



Nancy Bergsten
U. of Iowa



More MORTAR BOARD *Threesomes*

WASHINGTON STATE UNIVERSITY



Diane Taber



Barbara Engelhardt



Judy Cameron

KANSAS UNIVERSITY



Sandra Bornholdt



Susan Cole



Peggy Harris

UNIVERSITY OF WISCONSIN



Jane Rosenbaum



Marilyn Wells



Konnie Klumpar

And MORTAR BOARD Twosomes

Two from Arizona U.



Barbara Knox

Two from West Virginia



Dorothy Ann Willard

Miami U. has Two



Ginny Panek
(Not pictured, Nancy Hopkins)

Wichita has Two



Carolyn Bradley

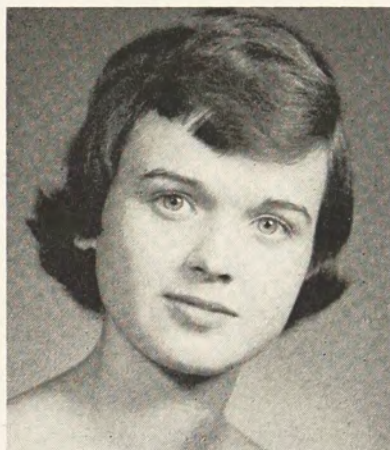

Patricia Sullivan



Kay Dickens
(Not pictured, Betty Spillman)

MORTAR BOARD Trio at Minnesota



Lynne Maher



Jane Widseth



Janet Larimor

and still more
MORTAR BOARDS



Sallie Allison
U. of Southern California



Nancy Yount
U. of Idaho



Gail Feldman
U. of Michigan



Kathy McGuire
(Susan Finney, not pictured)
U. of Colorado



Mary Jackson
Michigan State



Nancy Jones
Texas Tech



Becky Redding
Oregon State



Lynn Prendergast
Indiana U.



Beverly Rose
Colorado State



Nancy Sievers
U. of Oregon



California's Contribution To Superior Scholarship

At Southern Cal, Kay Wetzel (left) holds plaque for most improved scholarship given by intersorority Mothers' club; Barbara Hays holds trophy presented to Beta Alpha for highest cumulative scholarship during biennium in Provinces XIII and XIV.



Pledges at Southern Cal display the beautiful trophy awarded to the pledge class with highest grades. From left, Ruth Mackey, Delphine Miller, Dianne Vedder, and Mary Lou Lloyd.

PLEDGES TOP CAMPUS RATINGS



At Long Beach State College, pledges also won the trophy for highest pledge class average on campus. Members of the fall pledge class are, from left, Sue O'Neil, Sue Henry, Marylou Puopolo, Sue Barry and Laurel Cornish.

ELECTED TO
Phi Kappa Phi
 SCHOLASTIC HONORARY SOCIETY



Anita Queen
 Texas Tech
 Phi Kappa Phi
 Delta Phi Alpha



Ginger Butler
 Texas Tech
 Phi Kappa Phi, Who's Who
 Sigma Delta Chi Award



Deanna Henderson
 North Dakota State
 Phi Kappa Phi
 Who's Who



Sherril Meade
 Florida State
 Phi Kappa Phi
 Senior Scholarship Award



Judy Rees
 Washington State
 Phi Kappa Phi



Lianne Arslein
 Washington State
 Phi Kappa Phi



Charlene Weaver
 Oregon State
 Phi Kappa Phi

Honor Societies Elect These



Caroline Beach
Colorado U.
Alpha Epsilon Delta
Pre-Med



Ann Mullen
Indiana State
Pamarista
Senior Women



Phyllis Lovrein
Iowa State
Phi Upsilon Omicron
Home Ec.



Virginia Privateer
Syracuse U.
Eta Pi Upsilon
Senior Women



Dolores Hunt
Texas Tech
Sigma Delta Pi
Spanish



Bonnie Smith
U. of Wyoming
Alpha Epsilon Delta
Pre-Med



Susan Hale
Ohio Wesleyan
Tau Mu Nu
Music

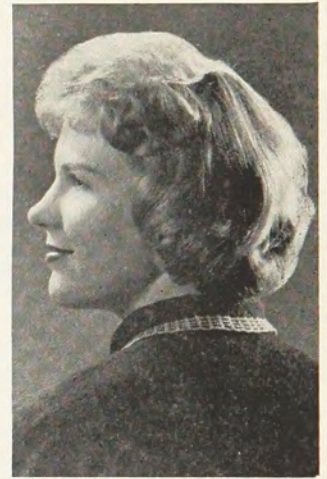

Mary Lou Waldo
U. of Colorado
Psi Chi
Psychology



Patricia A. Tyra
Boston U.
Sigma Theta Tau
Nursing



Sharon Stearns
Syracuse U.
Business Education
Honorary



Bonnie Todoroff
Iowa State
Phi Upsilon Omicron
Home Ec.



Malinda Hawkins
Iowa State
Delta Phi Delta
Art

Accent on Academic Achievement



Betty Winhusen
Memphis State U.
Scholarship Winner



Susan Porzelius
Vanderbilt U.
Elected most outstanding
engineer by Tau Beta Pi



Helene Knox
Southern Methodist
University Scholar



Jan Wanklyn
Kansas State
Danforth Fellowship Award



Carol Howell
Memphis State U.
Alpha Psi Omega (Drama)
Tassel



Dianne Johner
U. of Missouri
Selected to study at
University of Paris



Janet Ticknor
Kansas State
Omicron Nu, Phi Upsilon Omicron



Judy Pike
Indiana State
Kappa Delta Pi
Phi Sigma Iota



Margie Calvert
Indiana State
Pi Omega Pi

Show Business on the Campus

Waa-Mu at Northwestern University was praised by LIFE magazine as being America's "Most Lavish College Show." This year's 32nd annual Waa-Mu Show, "Mud In Your Eye," was co-produced by Epsilon's Carole Shirreffs. It satirized many topical subjects: what might happen if TV medical programs were to "go western," new direct-dial telephone numbers, the Miss America pageant, folk songs and the Kennedy family wealth.

About 250 students take part in on-stage and behind-the-scenes work with the show each year. Outstanding Epsilons were Mary Blomquist, Ann Harris, Judy Daily, Sherri Edmonds, and Kris Metcalfe. Suzanne Sparks headed the Waa-Mu make-up department.

All dialogue sketches, music, lyrics, and stage designs are the work of Northwestern students, faculty, and alumni. D D D



Carole Shirreffs, Northwestern

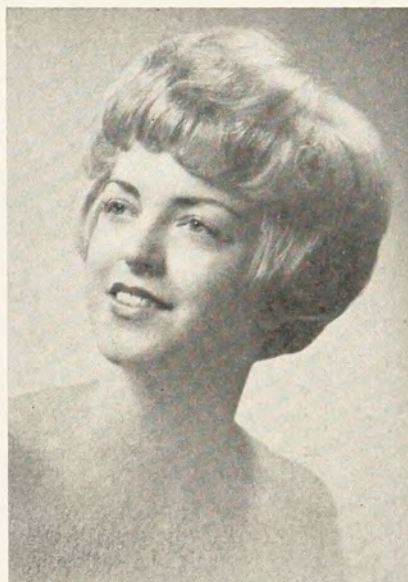

Judy Schoen (U. of Colorado) appeared recently in the university production of "Bye Bye Birdie."

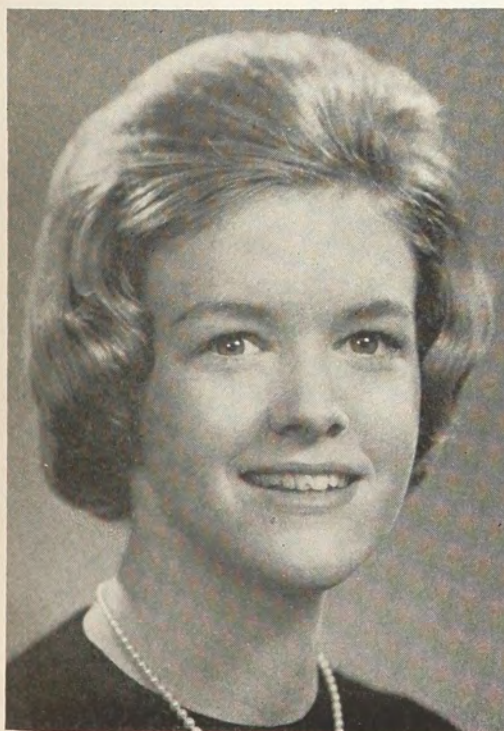

Allison Green (U. of British Columbia, is serving as co-ordinator of the 1964 Mardi Gras production.



Nan Johnson (Iowa U.) is a member of the Miss SUI Pageant Board. She also was recently featured in Mademoiselle magazine.

Stray Greek Is Honored

Mary Ann Pratt (Texas Tech initiate) is the only Gamma Phi Beta on the campus of North Texas State University. In spite of the fact that she had been on campus just a year, and had no organization backing her, she was recently elected Football Queen of NTSU. She wears her badge proudly and has endeared herself to other sorority and fraternity members as a truly fine representative of her sorority. D D D



Winner of Claudine B. Mason Award

Pat Conway (Northwestern) was named recipient of the 1963 Claudine B. Mason award as the outstanding senior woman who best displays characteristics of honor, loyalty, integrity, honesty and unselfishness. The award is presented annually in honor of Mrs. Mason, Dean of Women from 1948 to 1960.



Goodwill Ambassadors

Lolly Robbins (Ohio Wesleyan) spent this past summer in Greece as Ohio Wesleyan's Foreign ambassador.

Georgene Walter (Vermont) has joined the Peace Corps and has been assigned to the Hyderabad area of India.





Lola Sims presents trophy to Indiana State's Bachelor of the Year.

Yearbook Editors

Into a field ordinarily dominated by male college students stride three Gamma Phi Betas as yearbook editors. It's a man-size job, yet these three have managed to be active in many other fields and bring acclaim to their chapters.

Take Lola Sims, a sixty inch high senior from Greencastle, Indiana . . . proof that dynamite comes in small packages!

Lola is truly a leader at Indiana State College. She has served our campus during her four years by being editor and copy editor of our yearbook, *The Sycamore*, Press Club president, Campus Columnist for the *Terre Haute Tribune*, co-chairman of the Wabash Valley Press Conference, and a member of the Campus Quiz Bowl. Lola has been to Chicago and Miami Beach as Student Representative to the National Intercollegiate Press Conference. During her freshman year she was the Outstanding Freshman Journalist. She has served as a vice president and secretary of Alpha Phi Gamma, journalism honorary, and president of Kappa Pi, art honorary.

Lola is a member of Student Union Board, and treasurer of Pamarista, women's scholastic honorary. She served as Razz Convo co-chairman, and was on the committees for convocations, proms and Page One Ball.

Lola was on the Campus Review Policy Board in 1962, and this year she is Campus Review director of the Gamma Phi skit, "Moonshine Magic." She was co-chairman of our winning Homecoming Float in 1961, and served as our Standards and Crescent Cotillion chairman.

Last year, Lola was named "little wheel" and this year she was first runner-up to Miss Page One.

The Sigma Phi Epsilon fraternity honored Lola by electing her their sweetheart and she was, of course, Gamma Phi Beta's Ideal Sorority Woman.

Lola has set a wonderful example for all of her sisters by her patience and willingness to help. She has truly made Gamma Phi Beta a name worth remembering. D D D



Judy DeMoss

JUDY DEMOSS, Editor of *The Commodore*

At Vanderbilt, in addition to her duties as editor-in-chief of *The Commodore*, Judy DeMoss was a candidate for outstanding senior woman, a member of the President's Round Table and the Sailing Club.

JAN BURNS, Editor of *Hawkeye*

Breaking in as copy editor of the yearbook, Jan Burns takes over this year as editor-in-chief of *Hawkeye*, University of Iowa yearbook. She is a member of Iowa's famous Highlanders and serves as secretary of Little Sisters of Minerva.



Jan Burns

These were elected to
SPURS



University of Arizona Spurs include six Gamma Phi Betas. From left, front row, are Donna Walker, Cheryl Evans, and Karen Paulson. Second row, Betsey Bayless, vice-president, Peggy Punttenney, historian, and Gail James.

Four Are SPUR Presidents



*Patricia Meacham
 U. of Puget Sound*



*Carol Cellman
 U. of Denver*



*Paula Spense
 U. of Idaho*



*Brenda Broz
 U. of Southern California*



At Arizona State (Flagstaff) six Gamma Phi Betas were chosen for Spurs. From left pictured are Eileen Dzielak, Karen Shultz, Judy Odle, president, Mary McWilliams, and Judy Jasper. (Not pictured is Kathy Fahrendorf, secretary.)



Tima Irani
Arizona State U.
Spurs



Jean Cline
U. of Idaho
Spurs



Barbara Sandoval
U. of Wyoming
Spurs



Mayre Lynn Glasson
Arizona State U.
Spurs



Martha Dougherty
U. of Wyoming
Spurs



Seven Gamma Phi Betas were elected to Spurs at San Diego State College. Left to right seated are, Vicki Gray, Marilyn Sager, and Bev Elliot. Standing, Linda Honey, Pat Norton, Jan Miller, and Sue Barnard.



Jimmie Ruth Sloan
Arizona State U.
Spurs

Officers in Panhellenic

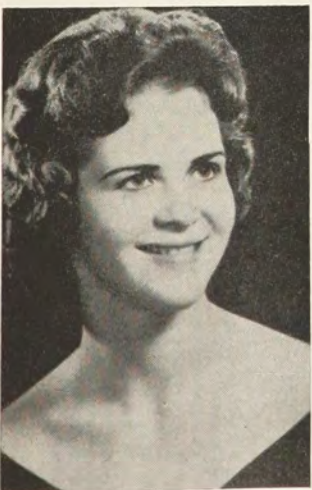

Nancy Hoskinson
Ohio State
Panhellenic treasurer



Dickey Lee Shepard
U. of Wyoming
Panhellenic secretary



Karen Tucker
Memphis State U.
Panhellenic treasurer



Peggy Mathauer
Bowling Green
Panhellenic treasurer

Presidents



Leading the parade of presidents is Gretchen Groth of Beta chapter, University of Michigan. She was elected president of Women's League, the top position for women, and a signal honor on a campus of more than 20,000 students.



Mary Rossolo serves as president of Associated Women Students at the University of Nevada.



Judy Jensen is president of Panhellenic Council and a member of Student Senate at North Dakota State University.



Dottie Kay Hinkle is YWCA president at West Virginia University, a member of Student Legislature, and Chimes.



Carolyn Gongwer is Panhellenic president at Wittenberg University and a member of Arrow and Mask and Ivy Ring, both honorary societies.

On Parade



Nancy Krider, Vanderbilt, serves as president of campus Tau Kappa Alpha and of the southern region of this speech and debate honorary.

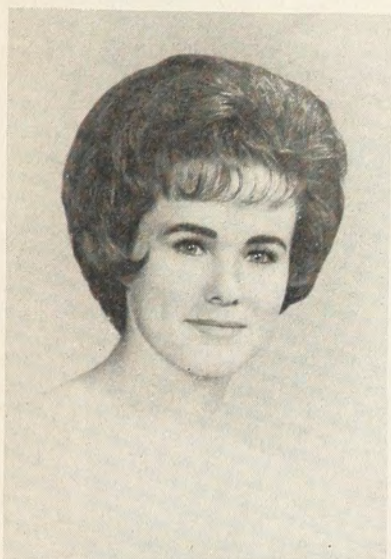

Rosanne Stripling
President of Eta Epsilon
East Texas State



Billie Hacker
President of Phi Gamma Nu
U. of Wyoming



Gale Robertson
President of Porpoise Club
U. of Colorado



Janet Derbyshire
Monnet president
Ohio Wesleyan



Kathy Erickson
President of Orchesis
Arizona State U.



Sandra Rosenberg
President of Jr. Panhellenic
U. of Michigan



Genevieve Mandina, member of Gamma Zeta chapter, was chosen the Outstanding Senior Woman at East Texas State College.

Outstanding Senior Women



Janice Wise, member of Sigma chapter, was named Outstanding Senior Woman at Kansas University.



All nine graduating seniors of Beta Omega chapter, Arizona State College at Flagstaff, were named Outstanding Senior Women, with Jeannette Walker chosen Most Outstanding of the 23 senior women selected. Pictured from left are Sally Stryker, Jo Winlow, Jeannette Walker, Irene McWilliams, Lucette Rojeck, and Pat Ball. Not pictured are Nora Jean Townsend, Letty David, and Joy Crimmins.



Sharon Squier was selected by the Indiana Daily Student as one of ten outstanding sophomores.

CAMPUS LEADERS OF BETA PHI AT INDIANA UNIVERSITY



Peggy Van Doren, a transfer from Lake Forest to Indiana, was elected vice president of Associated Women Students.

CLASS OFFICERS



Vala Dawn Taylor was elected secretary of the freshman class at Texas Tech.

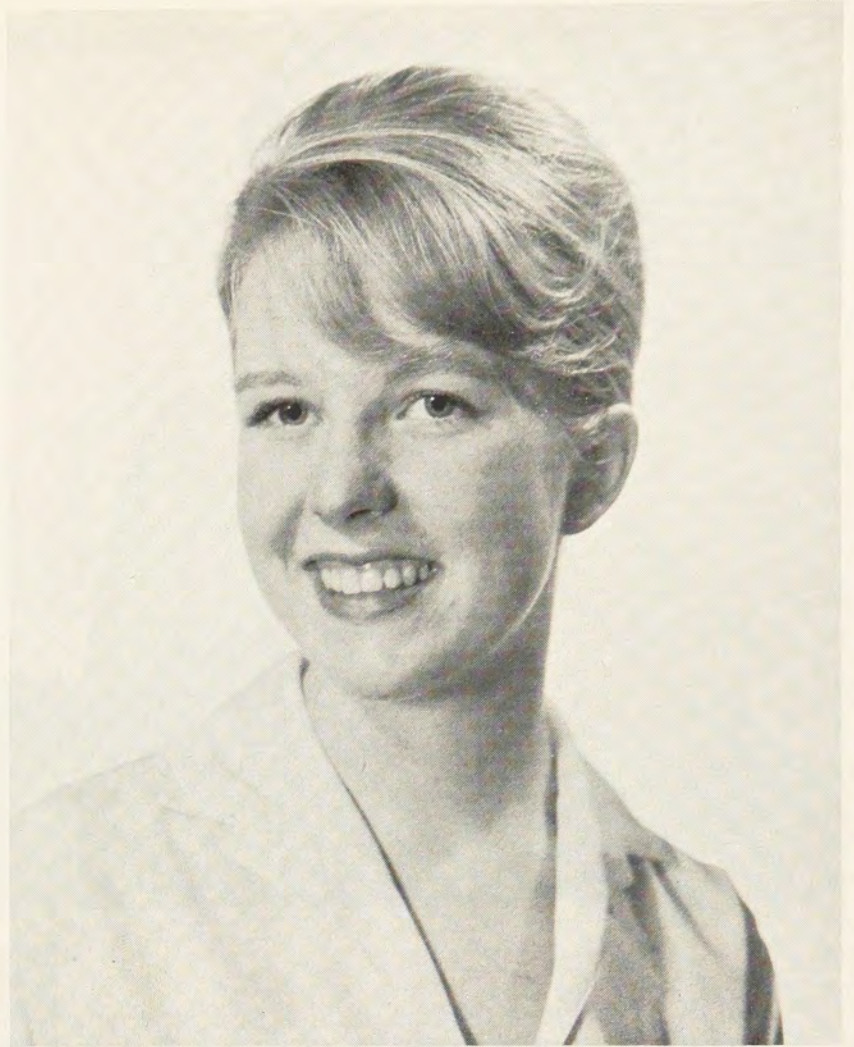

It's a rare day when a girl is elected class president . . . rarer still on the larger campuses. But at big University of California (Berkeley), Sydney Henshaw and the Gamma Phis reversed the order! Sydney was duly elected president of the junior class. In addition, she will serve as chairman of Big "C" Circus, is a member of Cal club, and a representative at large.



*Jackie Rhodes
Secretary-treasurer of sophomore class
East Texas State College*



*Susie Hendricks
Secretary of junior class
Indiana University*



*Janet Aspinwall
Treasurer of freshman class
Syracuse University*

Campus



MARJORIE SLATER
Kake Walk Queen
University of Vermont



JANE EBERHARDT
Military Ball Queen
U. of Wisconsin-Milwaukee

JUDY CHRISTOPHERSON
Homecoming Queen
University of Wichita



Royalty

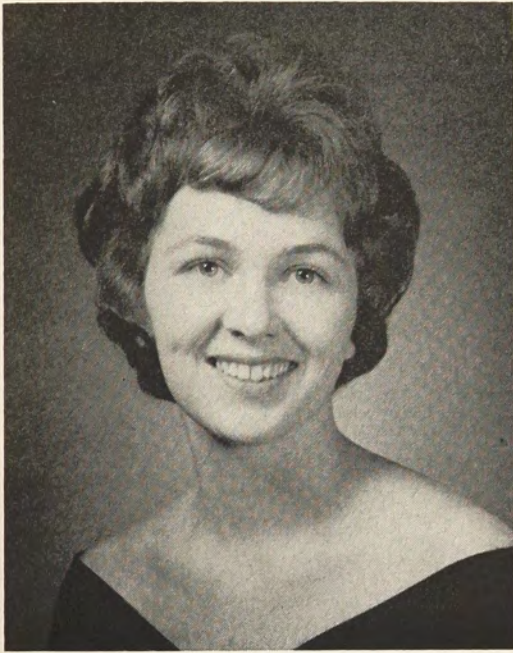

KATHARINE SLAGEL
Miss Kent State
Kent State University

SNOW QUEEN
Arizona State College



Judy Ray

RELAYS QUEEN
Kansas University



Marjorie Fischer

MAY QUEEN
University of Wichita



Marya Hieger



BECKY ROLSTON, Vanderbilt
Cotton Ball Princess
Chattanooga



SUZANNE ALBAUGH
University of Iowa
"Miss Wool of Iowa"



BRENDA BEAN
Gettysburg College
Pennsylvania
Apple Blossom Queen



MARYLOU PUOPOLO
Long Beach State College
Miss Los Angeles



LAURELL MISKIMINS
U. of Wyoming
Laramie Jubilee Queen



DONNA PITTS
Miss Daily Aztec
San Diego State College



CLAUDIA AKLAND
Greek Week Goddess
University of Denver



MARY KAY FUERTGES
Miss All Around Aggie Coed
Colorado State University



MAXINE JORDHEIM
Greek Week Queen
North Dakota State



DENI LEVINE
Sigma Chi Derby Day Queen
University of Missouri



From Oklahoma . . .

Four lovely ladies from Psi chapter graced the yearbook pages. From left are Tanna Ware, Top Beauty 1963; Kathy Schoenhals, Top Beauty 1962; Teresa Thomas, yearbook Beauty; Janie Jubela, yearbook Beauty.



From Texas . . .

Portia McManus
Junior Class Beauty
Midwestern University

From Boston . . .

Mariann McDonnell
Runner-up for Coed Colonel
Boston U. Military Ball



From Canada . . .

Irene Pennacchiotti (far left)
Homecoming Princess
University of British Columbia

Parsla Sturmanis
Homecoming First Princess
University of British Columbia

Who's New In Who's Who

Selected on the basis of scholarship, service, and leadership in academic and extracurricular activities, many Gamma Phi Betas qualify each year for this honor. At the University of Arizona, Alpha Epsilon chapter claims five members, more than any other sorority on campus. Of these five, four are members of Mortar Board.



Ruth Ann Morse
U. of Arizona



Caryl Rambo
U. of Arizona



Kit Walker
U. of Arizona



Gage Dennett
U. of Arizona



Sharon Turk
U. of Arizona



Diane Fitzgerald
Arizona State U.



Donna Arnote
Arizona State U.



Bonnie Evans
Arizona State U.



Marilyn A. Mann
North Dakota State



Penny Martin
Shi-Ai, honorary
Northwestern U.



Claudia Johnson
Angel Flight Commander
Gold Jackets
East Texas State



Carol McMahan
Outstanding freshman
Cwens
Kansas U.



Holly Squires
Student Gov't. Representative
Indiana State College

CAMPUS HONORS

ALPHA—Syracuse U.

Pat Charleson—American Marketing Association, CAP Representative.

Sally Jenkins—Rush Counselor, Swim to Venice.

Barb Kenney—Rush Counselor, WAA Intramurals, chairman; WAA Fencing Club, Activities Manager of P. E. Majors Club.

Jean Moore—Senior Coed Spring Weekend Lantern Ceremony, Secretary and 1st Lt. Angel Flight, Secretary of Military Board of Governors, Semi-finalist for Military Ball Queen, Journalism Council, Crowned Military Ball Queen.

Virginia Privateer—Eta Pi Upsilon (Senior Women's Honorary), AWS Senior Guide, Big Chum, Citizenship Conference Discussion Leader, Intercollegiate Golf Tournament, Student Union.

Sue Schofield—Alpha Theta Iota, Italian Club.

Renee Keegan—University Chorus, Home Ec. Club, Miss Campus Chest finalist, Big Chum.

Donna Farris—Semester in Italy, Florence Art Club, Dance Club.

Karen Kover—Parents Weekend Chairman. Joan Doremus—Eta Pi Upsilon, Joint Student Court, Senior Justice, AWS Guide, Panhellenic Council member, Phi Kappa Phi.

Carolyn Andrews—Navy Weekend Committee, JSG Training Program, Swim to Venice.

Michelle Baronne—Saint Thomas Moore Executive Council.

Sandy Baur—Social Chairman, School of Nursing.

Judy Blanchard—Big Chum, Home Ec. Club.

Verna Callahan—Goon Squad, Big Chum.

Dalton, Judy—Secretary, WAA Representatives, Modern Dance, Swim to Venice.

Judy Danz—Goon Squad, Student Union Committee Homecoming Weekend, JSG Training Program, CAP Representative, Big Chum.

Diana Genna—Goon Squad, JSG Training Program, Swim to Venice, St. Thomas Moore, Dorm Representative.

Margaret Lavigna—Angel Flight, St. Thomas, Big Chum.

Elaine McDonald—Chapel Choir, Big Chum.

Martha Minckler—TTK, Dean's List, Sigma Chi Alpha (Art Education Honorary).

Dorothy Morgan—Onondagan, Sigma Alpha Eta, Big Chum.

Sally Mostow—Parent's Weekend Committee, Big Chum, United Campus Christian Fellowship, Student Christian Movement Conference.

Diane Nill—Onondagan, Big Chum, Dean's List.

Joann Osborn—JSG Training Program, Swim to Venice, AWS TTK Program, Panhellenic delegate, JSG Training Committee.

Jane Sheldon—Rush Counselor.

Linda Smith—JSL Representative, French Club, JSL Training Program.

Ann Thurman—Angel Flight, Big Chum, Dean's List.

Jane Todd—JSL Representative.

Geri Vandenberg—Architects' Honorary, National Science Foundation Grant.

Mary Ann Walker—Swim to Venice, Big Chum.

Marnie Walrath—Panhellenic rush-counselor chairman, Panhellenic Service Award, Big Chum, Panhellenic Executive Council, Pi Lambda Theta—National Women's Education Honorary.

Susie Westcott—AWS Junior Guide, Chapel Choir, Big Chum.

Jean Wilcox—Angel Flight.

Polly Wright—Chapel Choir, Big Chum, AWS Training Program, AWS Senior Guide.

Linda Zehner—Home Ec. Board.

Nancy Zollers—Goon Squad, Chapel Choir, Big Chum.

Janet Aspinwall—Treasurer of Freshman Class, Student Opinions Service, Placard Cheering.

Diane Burnett—Young Republican Club,

Dorm vice president, Commission of Community Affairs.

Alice Clark—Young Republicans Club, JSG Training, Frosh Decorating Committee.

Kathy Copsinis—Delegate for Frosh elections, JSG.

Ann Cramer—JSG Training Program, Student Opinion Survey, Placard Cheering.

Liz Gardner—Placard Cheering, Frosh Weekend Decorations Committee.

Margaret Hickey—Placard Cheering, Freshman Weekend Committee, Swim to Venice, St. Thomas Moore Club, MERP Week Chairman, Freshman Forum, Publicity Chairman—Day Hall.

Diane Hitchcock—United Campus Christian Fellowship, Planning Board, Placard Cheering, JSG Training, Social Chairman—Winchell Hall.

Lois Kenien—Chapel Worship Committee, Chapel Representative, Placard Cheering, Delegate Frosh Nominating Convention.

Sally Lippitt—Placard Cheering, Ski Team, Treasurer of Dorm, Campus Chest Carnival Committee.

Celeste Manfredini—House secretary.

Jean McMillan—Goon Squad.

Melanie Moe—Placard Cheering.

Dinah Peterson—Placard Cheering.

Barbara Scanlon—Hockey Club, Newman Club, Program Committee for Frosh Weekend, JSG Training, "On" Staff.

Cheryl Stark—Frosh Weekend Committee, Dorm Social Chairman, Campus Chest Carnival Committee.

Elle Dickler—JSL Senator, Boarshead, Fencing Club, Ski Team, Junior Exec. Council, Semester in France.

Nina deTar—Chapel Choir.

Judy Osterberg—Finalist—Sweethearts Ball, Big Chum, JSL Training, Swim to Venice.

BETA—U. of Michigan

Nancy Jean Keefer—Phi Beta Kappa, Phi Kappa Phi.

Gail Feldman—Mortar Board, Programs

Chairman for Spring Weekend, Publicity Co-Chairman for Soph Show, Publicity Chairman for campus humor magazine, *Gargoyle*.

Gretchen Groth—President of the Women's League, Scroll Honorary, Board of Governors of Religious Affairs, Student Government Council.

Margaret Skiles—Outstanding Greek Women Award for 1962, Fulbright Scholarship to the Free University in West Berlin.

Pat Lutes—Executive Vice President of Panhellenic, Scroll Honorary.

Sandy Rosenberg—President of Junior Panhellenic, Education and Culture Committee of the Women's League, Buro-cats of the Women's League.

Pam Dewey—Branstom Award for Freshman, Alpha Lambda Delta, Hunt House Judiciary, Program Committee Soph Show.

Laura Fitch—Branstom Award for Freshman, Alpha Lambda Delta, Frosh Weekend Programs Chairman, Junior Panhellenic Executive Vice President, Women's League Public Relations Committee.

Harriet Saunders—Tau Sigma Delta, National A & D Honorary.

Sally Wolner—Buro-cats of the Women's League, League Publications Committee.

Pam Swart—University of Michigan Swim Team, Ann Arbor Swim Team.

Linda Gentry—Spring Weekend Promotions Chairman, Homecoming Central Committee, Special Events.

Donna Yando—Alpha Lambda Delta, Branstom Award for Freshman, Markley Honors Award, Orientation Leader.

Betty Royal—University Choral Union, Gilbert and Sullivan Cast.

Barb Lyndon—Orientation Leader.

Diana Owen—Lantern Night Sing, Soph Show Orchestra, Gilbert and Sullivan Orchestra, University Choir, University Singers.

Gayle Rogers—University Services Committee of Women's League, Community Services Committee of the Women's League.

Elaine Berryman—Michifish.

Donna Thomas—Public Relations Committee of the Women's League, Judiciary Chairman of Hunt House.

Rosemary Shevchik—Open House A & D.

Caren Deming—University Choral Union, Student Teaching next fall at the University of Sheffield, England.

Carolyn Coffin—Hopwood Writing Award.

Mary Ann Affleck—Frosh Weekend, New-man Club, vice president.

Ellen Baer—Homecoming, Spring Weekend, Sharon Carey—Orientation Leader.

André Garner—Gilbert and Sullivan Publicity Chairman, Orientation Leader.

Char Buist—Sigma Theta Tau, Nursing Honorary.

Pam Tomlinson—Michifish.

Gayle Van Sant—Education and Culture Committee of the Women's League.

Harriet Bridges—Chairman of Newberry Homecoming and Spring Weekend, Chairman of Women's League International Committee.

Julie Harlton—Orientation Leader.

Carol Haliday—Decorations Committee for Spring Weekend.

Lettie Brabb—Sub-committee Chairman for Spring Weekend, Judiciary Secretary.

Kristin Bolitho—Decorations Committee for Spring Weekend.

Earla Stieler—Orientation Leader.

Janet Bakke—Secretary for Newberry.

GAMMA—U. of Wisconsin

Barbara Carlson—Senior Swingout Arrangements Committee.

Diane Dumdey—Phi Beta Kappa, Phi Beta Phi, Foreign Student Program, Model UN, College Bowl Team.

Nancy Edwards—University Chorus, Freshman Leadership Program.

Meridel Fahs—Union Social Committee, New Student Program, President's Convocation Committee.

Sue Gutheil—NSA Peace Corps, WSA Welfare Committee, WSA Special Projects Committee, Student Senator, New Student Program, Pledge Panhellenic President, Elvehjem Art Center Committee, International Club.

Nancy Halleen—Dorm Special Events Chairman.

Konnie Klumpar—AWS President, Mortar Board, Outstanding Junior Woman, WRA Vice President, Dorm Judicial Board Chairman, Eta Kappa Lambda, Phi Kappa Phi.

Pat Loveshin—Humorology Publicity Committee, Freshman Leadership Program, Dorm Judicial Chairman.

Kathy Madland—Senior Swingout Marching Committee, Freshman Leadership Program, New Student Program, Dorm Special Events.

Dotty Marton—Physical Education High School Day Publicity Chairman.

Kathy McGarrity—Cheerleader.

Karen Milburn—Badger Staff.

Judy Mottl—AWS Judicial Chairman, Panhellenic Rush Counselor Chairman, Senior Swingout Arrangements Chairman, Student-Faculty Approval Committee.

Mary O'Connor—Phi Kappa Phi, Union Forum Committee.

Midgie Olsen—Foreign Student Program, Senior Swingout Committee.

Sally Ritter—Union Special Service Committee, WSA Welfare Committee.

Jane Rosenbaum—Panhellenic President, Mortar Board, *Cardinal* Board.

Merikay Roth—Foreign Student Program, Rush Counselor, German Club.

Bonnie Rowan—Union Forum Committee, Foreign Student Program, Humorology Promotions Committee.

Mary Alice Schull—Wisconsin Previews Chairman, Little International Queen candidate.

Marianne Sprague—Union Music Committee.

Jane Stiedemann—District Commission to Student Senate, Freshman Leadership Program.

Ruthanne Strohn—Othello, New Student Program.

Lucia Swanson—Union Music Committee, Humorology Judging Committee.

Sara Terwilliger—AWS Activities Chairman, Senior Swingout Marching Chairman, Humorology Promotions Chairman, Campus Chest Publicity Committee.

Ann Tonjes—AWS Treasurer, Crucible, SLIC Subcommittee on Student Organizations and Politics, AWS National Convention Delegate, Rush Counselor, AWS Academics Committee.

Julie Traver—Crucible, Foreign Student

Program, Sigma Epsilon Sigma President, Union Film Committee, Panhellenic Service Committee Chairman, New Student Guide Committee, Dorm Treasurer.

Marilyn Wells—Mortar Board, Humorology Executive Secretary, Union House Committee, Crucible Membership Chairman.

Charlotte Whalen—Campus Chest Publicity Chairman.

Phyllis Wojahn—Senior Swingout Arrangements Committee.

Mary Schmidt—Sigma Epsilon Sigma.

Julie Traver—Sigma Epsilon Sigma President.

Karen Koski—Phi Kappa Phi.

Cynthia Ihrig—Phi Kappa Phi.

Sue Edwards—Phi Kappa Phi.

EPSILON—Northwestern U.

Donna Burton—Has program on campus radio station, WNUR. Outstanding Freshman.

Nina Casadei—House captain for Operation Evanston, Freshman Carnival, Arrangements Committee.

Elise Cooper—Scholarship Chairman of corridor, Mack Congress delegate.

Margaret Cruickshank—Dolphin Show, Outstanding Freshman.

Joy Delancy—Page in Mock Congress.

Catherine Fallin—Delegate to All-University Nominating Convention.

Barbara Foertsch—Secretary of Public Relations for Mock Congress, Freshman Carnival Publicity Committee.

Georgene Hall—Executive Secretary of NAM Lobby, Delegation chairman for all-campus nomination convention, AWS Coke Party Chairman.

Jolene Larson—Basketball Queen candidate from Theta Delta Chi Fraternity, Page at All-University Nomination Convention, University Orchestra.

Merrilee Martin—Page at All-University Nomination Convention.

Sharon Martinek—Make-up Committee for WAA-MU, WAA Golf Chairman.

Betsy Naylor—Mock Congress delegate, Wildcat Council, GPB Freshman Carnival Booth Construction Chairman.

Gail Nelson—Treasurer of Corridor, Social Chairman of Freshman Class Council.

Jean Perley—Delegate to Regional Convention, Wisconsin Candidate for Freshman Carnival Queen.

Barbara Renkens—Delta Tau Delta Pajama Queen Candidate, Y.W.C.A. Representative.

Karen Sherwood—Member of AISEC.

Laurie Weisbrod—WAA Bowling Chairman.

Jane Zachman—Delegate to All-University Nomination Convention.

Mary Coombs—Red Cross Representative, Mock Congress delegate.

Judith Daily—Mock Congress delegate, Dancing Girl—WAA-MU.

Deborah Doelker—Sophomore Class Council Representative.

Carol Fisher—University Orchestra and touring group.

Evelyn Furst—Mock Congress delegate, Dolphin Show.

Ann Harris—Mock Congress delegate, Principal and Double Sextet—WAA-MU, Navy Ball Empress candidate.

Mary House—Dolphin Show.

Sarah Huard—Secretary of corridor, Secretary of Northwestern Apartments.

Susan Jeffies—President of Northwestern Apartments, Mock Congress delegate, Parliamentarian, Dolphin Show, AWS Social Chairman, Freshman Orientation Executive Board, Acacia Sweetheart Court.

Jann Lippincott—Lawndale project tutor.

Penny Martin—Corridor President, Secretary of Northwestern Apartments, Mock Congress, delegate and Rules Committee, AWS Standards trainer, AWS Rules Committee & Committee of Appeals, AWS Executive Council, Shi-Ai.

Kris Metcalfe—Choral Group, WAA-MU.

Carol Ann Miller—WAA-MU Showbook Staff, Mock Congress delegate.

Jeff North—International Students Committee.

Janet Propper—Treasurer of corridor, Mock Congress delegate.

Sherre Ragan—Secretary of Human Relations Committee.

Donna Schramm—President of Sigma Alpha Iota pledges, Chairman of Parents' Week Entertainment, Chicago Symphony Chorus.

Karen Skogland—Homecoming Queen's Court.

Suzanne Sparks—Treasurer of corridor, WAA-MU Make-up Chairman.

Diane Beaugue—Junior Class Council, Theta Sigma Phi, Senate Executive Secretary, Mock Congress Delegate, Mock Congress Information Services, Outstanding Junior, Co-chairman of Mock Political Convention Secretariat.

Jean Marie Boss—Mock Congress Chairman, President-Youth for Dirksen, Recording Secretary of Young Republicans.

Carol Carbone—Mock Congress Delegate, Phi Beta Kappa.

Willie Collins—Delegate to All-University Nomination Convention and Class Convention.

Sandy Curry—Mock Congress Information Services.

Carolyn Davis—Social Chairman of corridor, Publicity committee for NSA.

Sherry Edmonds—Assistant Director of Dolphin Show, Choral Group—WAA-MU, Sigma Epsilon—Speech correction honorary.

Jane Erikson—SSF Chairman.

Marilyn Hauch—Treasurer of corridor, Mock Congress delegate, Phi Kappa Sigma Sweetheart Court.

Judy Jones—Class captain for Operation Evanston.

Sandy McKinney—Yell Council Representative.

Betsy Morr—Wardrobe Committee WAA-MU.

Jean Quenau—Chapel Board Representative.

Tish Schumacher—Panhellenic Scholarship Chairman, Symposium Secretariat, Outstanding Junior.

Buffy Taylor—Dolphin Showbook Chairman.

Betty Welch—Wardrobe Committee WAA-MU.

Barb Baker—Lead in first play at Eagles Mere, Interpretive reading.

Beverly Blazek—Syllabus Staff.

Mary Blomquist—Lead in Dolphin Show, Principal & Show Girl—WAA-MU.



Among those present at Eta chapter's (U. of California) Father-daughter dinner were, from left, Mr. Robert Mauser and daughter, Sally; Marlene Fraser and father, Mr. Richard Fraser.

Pat Conway—Claudine B. Mason Award.
Mary McInerney—President of Corridor.
Barb Nichols—President of WAA, WAA Award.

Carole Shirreffs—WAA-MU Co-Chairman and Co-production manager.

Barb Sims—Mortar Board, Delegate to Mock Congress, Rules Committee—Mock Congress.

ETA—U. of California

Chapter Honors:

Eta chapter received the national Gamma Phi Beta efficiency award; we also won one hundred dollars for the most improvement in scholarship over the last five years from University Panhellenic, and our pledge class won fifty dollars for the most outstanding achievement in scholarship during the past year.

Campus Honors:

Oski Dolls (Hostesses for the University)—Sheri Veter and Jill Weatherhead.

Mortar Board—Carol Parsons.

Phi Beta Kappa—Diane King.

Prytonean—Carol Parsons and Secretary Alison Armstrong.

Tower and Flame—Margery Schacht, Bonnie Kimble, Lynne Dilloway, Viski Rader.

Torch and Shield—Penny Wayte.

Gavel and Quill—Katy Holcomb.

Cal Club—Sydney Henshaw.

Angel Flight—Marilyn Morris and Linda Rygel

Little Sisters of Minerva—Diane Olander and Cindy Coltrin.

Rally Committee—Cindy Coltrin, Sally Hall, Cathy Coltrin, Marsha McRae.

Head Campus Representative for Roos Atkins—Syd Henshaw.

Head of Big "C" Circus—Syd Henshaw.

Panhellenic Corresponding Secretary—Paula Consor.

A.S.U.C. Constitution Council Chairman—Julie Chargin.

Assistant Manager of Blue and Gold—Alison Armstrong.

Senior Hall of Fame—Alison Armstrong, Kathy Holcombe, and Carol Parsons.

Junior Panhellenic Activities Chairman—Linda Rygel.

Chairman of Panhellenic V. Committee—Joan MacGregor.

Junior Class President—Syd Henshaw.

Senior Class Vice President—Katy Holcombe.

Y.W.C.A. Rep-Steering Committee Program Chairman—Marlene Groezinger.

Y.W.C.A. Chairman Community Service Council—Vicki Emerson.

Queens:

Sweetheart of Sigma Pi finalist—Lynne Dilloway.

Soph Doll Finalist—Jill Weatherhead.

Dream Girl of Delta Sigma Phi finalist—Mayanne Salamid.

Acacia Queen Finalist—Patti Foster.

Phi Kappa Sigma Moonlight Girl—Sue Sprague.

THETA—U. of Denver

Claudia Akland—Greek Week Goddess, Board of Governors, president; Vice Chancellor during Women's Week, Senator, Pioneer Guide, Freshman Camp Counselor, A&S Commission, Twilight Sing chairman, selected as a PIONEER for 1963 yearbook.

Janet Appleman—AWS Activities chairman, Spurs, Big Sister.

Donna Archer—Spurs.

Jo Ashley—Cheerleader.

Georgia Austin—Phi Kap Girl.

Ruth Ann Barber—Big Sister.

Betty Birney—Spurs, Freshman Camp Counselor, Big Sister, Alpha Lambda Delta, vice president; Board of Governors.

Anne Brennecke—Freshman class secretary-treasurer, chairman PREVIEW DU, Spurs, Alpha Lambda Delta, Board of Governors, Freshman Camp Counselor, Big Sister, Pioneer Guide.

Carol Cellman—Jr. Panhellenic, vice president; Spurs, president; AWS Legislative Council, Big Sister, Alpha Lambda Delta, Outstanding Pledge.

Carolyn Clauson—SNEA (DU chapter), president; selected as a PIONEER for the 1963 yearbook.

Gay Dannelly—Sigma Chi Sweetheart,

Board of Governors, Big Sister, Kappa Sigma candidate for May Days Queen.

Mary Jo Dickson—Zeta Phi Eta (speech honorary).

Jackie Dvoracek—May Days Queen, represented DU in Miss Colorado contest.

Penny Fortune—Little Sisters of Minerva, secretary-treasurer of sophomore class.

Karen France—Alpha Kappa Delta (sociology honorary).

Betty Geiger—Alpha Lambda Delta.

Kathy Glass—Big Sister.

Jeanne Guenther—Finalist in Miss Denver contest.

Susan Hall—Big Sister, A&S Commission representative.

Susan Harvey—Big Sister.

Elaine Hicks—Pioneer Guide.

Mary Helen Hunker—Big Sister.

Ruth Hones—Held Chancellor's office during Petticoat Reign, Big Sister, Pioneer Guide, Pi Gamma Nu (social science honorary).

Judy Keppen—MISS DU, president AWS, A&S Commission, selected as a PIONEER for the 1963 yearbook.

Linda Ladwig—Big Sister, Pioneer Guide.

Cindy Law—Selected as MISS LEADER-SHIP of DU; selected as a PIONEER for the 1963 yearbook.

Gayle Longyear—Big Sister, A&S Commission representative.

Sherri Long—Spurs, Big Sister, Pioneer Guide, representative to Legislative Council, Freshman Camp Counselor.

Jeano Lotz—Freshman Camp Counselor, Big Sister, Board of Governors, Tau Kappa Epsilon Sweetheart.

Gayle Lyman—AWS Fall Fashion show chairman, Projects chairman for Sophomore class.

Lee Mead—Pioneer Guide, Social Chairman for Sophomore class.

Marilyn Moyer—Alpha Lambda Delta, Secretary-treasurer for sophomore class, Lambda Chi Alpha Crescent Girl.

Annalee Nowell—Pioneer Guide, Big Sister, Petticoat Reign, Finalist for Miss Colorado Press Photographer's Association contest.

Connie Page—Big Sister, Pioneer Guide, Alpha Lambda Delta.

Marilynn Payne—Head cheerleader, Phi-Kap Girl, Big Sister.

Sharon Payne—Big Sister, Pioneer Guide.

Sue Pederson—Sigma Phi Epsilon Pajama Races Queen.

Nancy Schuetze—Big Sister, Petticoat Reign.

Helen Dudley-Swern—Big Sister.

Bonnie Todd—State-wide vice president of Student National Education Association, Big Sister.

KAPPA—U. of Minnesota

Cindy Bjorklund—Co-chairman of SLA "Absent Minded Professor" Committee.

Dana Bolstad—General College Queen 1963, Freshman Camp Counselor.

Evon Bolstad—Freshman Camp Counselor.

Peggi Bulger—Sigma Nu Dream Girl.

Mary Butorac—Education Board.

Ruth Ann Butorac—Delta Tau Delta Pajama Queen.

Sandy Eklund—Cheerleader, President of WAA, Order of Ski-U-Mah Award.

Janet Erickson—Education Day, Greek

Week Secretary, Freshman Camp Counselor.

Denise Gibb—Student Faculty Committee.

Ginny Gussner—UBOG Recreation Committee.

Joan Johnson—Sigma Epsilon Sigma, Miss Flame Finalist, Freshman Camp Counselor.

Janet Lorimor—Mortar Board, Chimes, Sigma Alpha Eta, SUAN Executive Committee, Ski-U-Mah Award.

Jill Madden—International Relations Club.

Lynn Maher—Mortar Board, Order of Ski-U-Mah Award, Chimes.

Barbara Malkerson—Freshman Camp Counselor.

Marilyn Mauer—Little Sister of Minerva.

Barbara Melin—Welcome Week Queen, Delta Upsilon Dream Girl Finalist.

Shirley Mickleberg—Minnesota Education Association.

Ann Mitchell—Little Sister of Minerva.

Susan Moody—Punchinello Players, Home Economics Education Board, Phi Upsilon Omicron.

Janet Moss—Chimes, Panhellenic Rush Chairman, Ski-U-Mah Award.

Judy Mueller—Home Economics Board.

Carol Offerman—Freshman Camp Counselor.

Sue Oliver—MSA Representative.

Barbara Person—Public Relations for Education Board.

Karen Peterson—Freshman Camp Co-chairman, St. Paul Campus Student Council, Student Faculty Intermediary Board, Ski-U-Mah Award.

Pamela Peterson—Freshman Camp Counselor.

Mary Quest—SLA Board, Chimes, Ski-U-Mah Award, MSA Delegate, Transfer Camp Co-chairman.

Karen Reidler—Pi Lambda Theta.

Georgia Sanford—Pi Lambda Theta.

Ann Sartell—Golf Club.

Judy Simpson—Pom Pon Girl.

Carol Sirene—Freshman Camp Counselor.

Marilyn Staubly—Miss Minneapolis Finalist.

Annette Swenson—Greek Choir, Pledge Camp.

Barbara Wallis—MSA Delegate.

Jane Westerdahl—Freshman Camp Committee Co-chairman.

Jane Widseth—Secretary of Mortar Board, Chimes, MSA Senator, Ski-U-Mah Award.

LAMBDA—U. of Washington

Scholarship:

Winter Quarter—Chapter first in Scholarship out of 20 sororities.

Linda Galbraith—Student Chairman Arts & Science Honors Program.

Dana Speer, Kathy Conrad—Alpha Lambda Delta.

Patti Potts—Omicron Nu.

Bonnie Funk—Alpha Kappa Delta (Sociology Honorary).

Ann Herm, Linda Speer—Sigma Epsilon Sigma.

Jane Wandel—Phi Beta Kappa, Woodrow Wilson Fellowship nomination.

Patti Potts—Marion Stixroad Scholarship.

Linda Speer—University Memorial Scholarship.

Dana Speer—Dow Chemical Scholarship.

Mary Denney—Alpha Tau Delta.

Activity Honoraries:

TOTEM CLUB: Linda Speer, Molly Moore, Bonnie Beckwith, Helen Lundin.
W-KEY: Dana Speer.

Campus Activities:

Bonnie Funk—Associated Women Students President.

Susan Abercrombie—AWS Interview Chairman.

Wendy Rutter—AWS Honor Tea Chairman.

Molly Moore—Bermuda Day General Chairman.

Sally Christofferson—TYEE Editor (University Yearbook)

Lynn Johnson—AWS Council Secretary.

Helen Lundin—ASUW Election Committee General Secretary.

Molly Moore—IAWS General Secretary.

Burgi Kurtavich, Cathy Trospen—AWS Fashion Board.

Wendy Givan—Purple Shield Secretary.

Peggy Hull—Matrix Table.

Jane Wandel—Matrix Table.

Kit Stansbury—Outstanding Junior Woman, IAWS (Intercollegiate Associated Women Students) Regional Conference Chairman 1962-63-64.

Kit Stansbury, Bonnie Funk—Mortar Board.

Husky Honcys (University Hostess Group)

—Suzi Kanz, Cathy Close, Janet Thornton.

Rally Girls—Molly Moore, Eleanor Milner.

Parents Weekend Swim Show—Silver Fish—Pam Cliffe, Carol Cox, Marion Hanson, Jane Wheaton, Sue Jennings.

AWS Honor Tea—Kit Stansbury, Susan Abercrombie, Linda Speer, Peggy Hull, Wendy Rutter, Bonnie Funk.

Little Sisters of Minerva—Deanna Covington, Diane Konopaski, Barb Cady.

Varsity Songleaders—Sally O'Shea, Song Queen, Bonnie Beckwith.

Queens—Phi Kappa Sigma Dearest Girl, Linda Ubahgs; Theta Xi Pledge Sweetheart, Carol Jefferson; Pi Kappa Alpha Dreamgirl, Suzi Kanz.

Finalists—Marti Palmer, Lambda Chi Crescent Girl; Cathy Close, Timber Queen; Suzanne Etheredge, Homecoming Princess; Linda Ubahgs, Queen of Queens; Cathy Trospen, Winter Carnival Queen.

NU—U. of Oregon

Jane Watrous—Senior Six, Phi Beta Kappa.

Judy McShatko—Phi Beta Kappa.

Esther Andrus—Panhellenic Judiciary Board.

Mary Lou Miller—Outstanding Senior for 1963.

Nancy Sievers—Mortar Board, 1962 Chairman of World Affairs Week.

Jane Berry—Chi Psi "Maid of Chi Psi" court.

Lee Ann Goss—Represented the University at the Model United Nations at San Jose State in California.

Lee Schuster—Phi Theta, Directorate of Student Union, Outstanding Directorate, Elected to serve a two year term on the Student Union Board.

Kathy Pennington—1963 World Affairs Week Chairman.

Sally Frank—Phi Theta, Chairman of Dad's



Lois Kenien
Syracuse U.
Sophomore Senator-at-Large



Ann Hondrum
Arizona State, Flagstaff
Blue Key Sweetheart



Sharon Rice
U. of Wyoming
Student Senator



Nancy Quigley
Penn State U.
Panhellenic Rush Chairman

Day Luncheon, World Affairs Week Campus Representative for Women.

Dena Lambie—Oregon's White Water Boat Parade Princess.

Terry Lawton—Art Chairman for World Affairs Week.

Patty Hallin—Publicity Chairman for World Affairs Week, Program chairman for Young Republicans.

Kay Anderson—Kwama, Freshman Class Secretary.

Judy Hamilton—Kwama, Angel Flight.

Sherry Eagers—Angel Flight.

Mimi Chancellor—Delta Upsilon "DU Darling" court.

Gayle Thurston—Outstanding Gamma Phi Beta Freshman, Frosh 200, Greater Oregon.

Judy Kuhne—Miss Eugene Finalist.

Marilyn Shearing—Kwama.

XI—U. of Idaho

Jean Cline—Spurs, Pom pon alternate, Election Board.

Judy Conklin—International Traveling Secretary for Gamma Phi Beta, Senior Class Secretary, Mortar Board.

Val Eastman—ATO Esquire Girl.

Mary Ellen Fairchild—Pom pon girl.

Carol Falk—IFYE trips to Laos and Brazil.

Pam Fawcett—SAE Violet Queen Finalist.

Marlene Finney—Executive Board.

Karen Fisher—AWS Vice President, Chairman of Social Coordinations Board.

Mary Gladhart—Election Board, University Plays.

Mary Ellen Glowdowski—Sweetheart of Sigma Chi Finalist.

Joanne Heller—Phi Kappa Phi, Phi Beta Kappa, Phi Sigma, Alpha Lambda Delta Senior Award.

Margi Irwin—Gault Hall Snowball Queen Finalist, Frosh Queen Finalist, Army ROTC sponsor.

Sally Kimball—Delta Sigma Phi Dream Girl Finalist.

Judy Libby—Mortar Board.

Mabel Lovel—Miss University of Idaho Finalist.

Pat McCullough—Army ROTC sponsor, colonel.

Mary Ann Mendiola—Navy Color Girl Finalist.

Janie Modie—Pom pon Yell Queen, Holly Week Queen Finalist.

Susan Nelson—"Spur of the Moment," Judicial Council, Alpha Lambda Delta president.

Paula Spence—Spur president, Air Force Angel Flight.

Pat Whalen—Pre-Orchosis.

Carolyn Wyllie—Miss University of Idaho—first runner-up, Air Force Angel Flight.

Nancy Yount—Mortar Board Secretary, Homecoming Queen Finalist, Air Force Angel Flight, Spur Junior Advisor, Student Faculty Committee.

Helldivers (Swimming honorary)—Cicely Johnston, Janet McBratney, Paula Spence.

Little Sisters of Minerva (SAE)—Julie Madden, Patsy Wellington, Linda Williams.

Vandalettes (drill team)—Jean Cline, Joanne Croy, Mary Ellen Fairchild, Mary Lee Frye, Cicely Johnston, Patsy McCullough, Sally Kimball.

OMICRON—U. of Illinois

Janet Barker—Phi Beta Kappa, Phi Kappa Phi, Mortar Board, one of six May Queen finalists, *Who's Who*.

Joy Bartsch—Shorter Board, Senior Manager of *Illio*.

Martha Zeissler—Shorter Board.

Erana Weiss, Martha Glennon, Kay Rigor and Frances Voris—Elected to Torch.

Sandra Pueschel—One of six *Illio* Beauties.

Virginia Harrison—*Illio* Beauty finalist, candidate for Pin and Paddle Queen.

Kathy O'Connor—Finalist for Pin and Paddle Queen, sophomore manager of *Illio*, Guidon.

Lynn Middendorf—Sweetheart of SAE.

Mary Ann Harrison—Dream Girl of Teke.

Cheryl Christ, Rosi Ranney, Martha Glennon, and Barbara Geiser—Junior manager of *Illio*.

Pat Tebussek—Junior manager of *Illio*, sophomore manager of Starcourse.

Nicki Mulford—Sophomore manager of University Theater, Shi Ai.

Sue Sheldon—House manager of Nite Lights.

Barbara Johnson, Ellen Hyndman, Elaine Gekas and Beth Hupp—members of Model UN.

Frances Voris—Department Head of Stu-

dent Union, Panhellenic Rush Evaluation committee.

Sally Eastland—Shi Ai.

Sharon Pace—Guidon.

Barbara Johnson—Student Senator, Chairman of Educational Affairs of Student Senate, representative to University Senate Committee on Student English.

Carolyn Riley—Received Isabelle Bevier award for highest grades of any freshman in Home Economics.

Jo Ellen Dutton—Pi Kappa Lambda (Music Honorary).

Kay Rigor—Advisor to Panhellenic Pledge trainers.

Julie Eastland—Lead in spring musical, "Bye Bye, Birdie."

PI—U. of Nebraska

Bonnie Bailey—Sigma Chi Sweetheart.

Joan Beerline—Aquaettes, Greek Week Chairman.

Carol Bieck—Tassels, Student Council.

Peggy Bryans—Aquaettes, Theater.

Linda Booth—Angel Flight.

Carol Carr—All University Fund, Union Chairman.

Marsha Codner—Rodeo Queen Finalist.

Sally Copple—Sigma Alpha Eta.

Vicky Cullen—Pi Sigma Alpha, Tau Kappa Alpha.

Vicky Dowling—Alpha Lambda Delta, E-Week Finalist, Union.

Sue Elliott—Aquaettes President, Tassels.

Donna Eschliman—Angel Flight, YMCA.

Sherrill Geistlinger—Cadence Countesses, WAA, Honorary Commandant Finalist.

Kathy Haarberg—People-to-People.

Connie Hays—Cadence Countesses.

Robertta Hine—Angel Flight, Tassels.

Carol Hodges—Cadence Countesses President.

Diane Housel—Cadence Countesses, Union.

Carol Jennings—Angel Flight.

Lynn Jiracek—Orchosis.

Betty Jordon—Alpha Lambda Delta.

Judy Keys—YWCA (Vice President), Beauty Queen Finalist, Honorary Commandant Finalist.

Carly Kittelson—Aquaettes Secretary, YWCA Chairman.

Margie Langille—People-to-People.

Sheri Lynn—Sweetheart of Sigma Chi Finalist.

Diane Micheals—Tassels, Student Council, Union.
 Jodeen Mueller—Cadence Countesses.
 Linda Muff—Greek Week Committee, Tassels, Union.
 Barb Pandzik—All University Fund, Cadence Countesses.
 Karen Pflasterer—Cadence Countesses, Theater, Nebraska Sweetheart Finalist.
 Julie Porter—Cadence Countesses.
 Judy Pump—Sigma Alpha Eta.
 Penny Rutherford—Cadence Countesses, Union.
 Karen Schroeder—All University Fund, Tassels, Phi Upsilon Omicron.
 Sandy Spangler—Builders, Tassels.
 Penny Sullivan—All University Fund, Cheerleader.
 Barb Trites—Aquaettes.
 Ginger Van Horn—Angel Flight Commander.

RHO—U. of Iowa

Suzanne Albaugh—Miss Wool of Iowa.
 Carole Andersen—Orientation leader; *Daily Iowa* staff writer.
 Lorna Bennett—Orientation leader; Student Senate Sub-committee member; Publicity committee of Profile Previews; Union Sub-committee; University chorus; University Sing Committee chairman; Hostess for Mother's Day Luncheon.
 Nancy Bergsten—Orientation leader; Union board member; A.W.S. Executive-Secretary; Hostess for Mother's Day Luncheon; tapped by Mortar Board; on the Director's List in Journalism (3.25 or better); and for 1963-4, Assistant Editor of the *Hawkeye*.
 Darlene Brady—Highlanders, Alternate Drum Major; Orientation leader; Union Board committee; C.P.C. Sub-committee; Angel Flight Member, Administrative officer; Sophomore Representative at Greek Week Leadership Banquet; Orientation Council.
 Heather Brisbin—*Hawkeye*, Co-Fraternity Editor; Miss W.U.I. Pageant committee chairman of Gifts; Orientation leader; Union Board Sub-committee; Decorations chairman for Homecoming Pep Rally; Editor for Gamma Phi Beta section of the *Panhellenic Handbook*; Sigma Alpha Eta, Honorary Speech Pathology; 1963-4—Narrator and Script writer for Profile Previews.
 Jan Burns—Copy Editor of the 1963 *Hawkeye*; Member of Little Sisters of Minerva; 1963-4—Editor of *Hawkeye*; Secretary of Little Sisters of Minerva.
 Sharon Byers—University Choir; Entertainment during Profile Previews intermission.
 Pat Carlson—C.P.C. Sub-committee; Publicity Chairman of Junior Panhellenic Council; on the Luncheon committee for Mother's Day week-end.
 Carol Carpenter—Old Gold Singers; University chorus.
 Ann Chadwick—Profile Previews; one of Top 14 Best Dressed Coeds.
 Judy Conlin—Alpha Lambda Delta; Top ten—Miss S.U.I.; Three Year Master's Program Scholarship; Liberal Arts Honorary Member; Phi Beta Kappa.
 Sue Corson—Editor of Colleges and Administration of *Hawkeye*.

Nancy Denny—Orientation leader; Elections committee for Student Senate.
 Karen Dirlam—Big Sister; Profile Previews; A.W.S. Foreign Festival Finance committee.
 Ellen Erickson—I.F.P.C. Candidate.
 Judy Erickson—House Representative to Panhellenic; Narrator for Profile Previews.
 Julie Filbert—Miss S.U.I. Pageant committee; *Daily Iowa* staff reporter; Student Senate Committee chairman; Rush counselor.
 Cheryl Frimml—Highlanders; S.U.I. Symphony Orchestra.
 Ann Green—Secretary of A.W.S.
 Nancy Hall—Profile Previews; *Hawkeye* staff.
 Dargy Hamilton—Student Senate Chairman of Election committee; C.P.C. sub-committee; Union Board sub-committee; Co-chairman of Honors Program.
 Judy Herman—Profile Previews; C.P.C. sub-committee.
 Carol Ingraham—Pageant Board Secretary; Union Board sub-committee; Editor of *Code for Co-eds*; Greek Week dance chairman; A.W.S. General council; Tapped for Mortar Board; 1963-4: Panhellenic President.
 Diane Jamieson—Highlanders; Decorations committee for Spinster's Spree.
 Nan Johnson—Miss S.U.I. Pageant Board; on Pep Club central committee; C.P.C.: chairman of Decorations committee; Second in command—Angel Flight; Top five for Military Ball Queen; Featured in *Mademoiselle Magazine*.
 Cherie Karns—Orientation leader; W.R.A. chairman of mixed volleyball; Big sister.
 Jan Leggett—A.W.S. Freshman council; decorations chairman of dorm unit.
 Blanca Lippisch—Art editor of *Code for Co-eds*.
 Marcia Loyd—Styles committee for Profile Previews.
 Karen Maecher—Pershing Rifle Queen; Alpha Lambda Delta; Student Subcommittee; Union Board subcommittee.
 Maureen McGee—Campaign Manager for Miss S.U.I.
 Jean Messer—A.D.H.A.
 Karen Mikelson—Styles committee for Profile Previews.
 Linda Parker—Angel Flight.
 Anne Peacock—Big sister; Newman Club; Outstanding Pledge.
 Kathy Peil—Roles in "Private Life of the Master Race," "Bald Soprano," "Taste of Honey," "Agamemnon."
 Carolyn Rabe—House representative to Panhellenic; Chairman of Student Senate committee; Highlanders: Head Drum Major; A.F.S. club; Angel Flight; I.F.C. queen finalist; Senior class vice-president; tapped for Mortar Board.
 Maryann Ruud—Student Senate subcommittee member; C.P.C. subcommittee; Angel Flight-Organizing Board; Finalist for Mecca Queen; 1963-4: C.P.C.
 Fran Shrauger—Profile Previews.
 Julie Snyder—*Hawkeye* staff.
 Dale Soderstrom—Highlanders.
 Linda Talor—Profile Previews.
 Maralynn Torode—Panhellenic representative to Student Senate; Chairman of Mortar Board Smarty Party; S.U.I. Delegate to American Assembly at University of Illinois; Host-

ess of Mother's Day Luncheon; Pi Lambda Theta: Honorary Educational Sorority; invited to join A.A.U.W.

Nancy Wahl—A.D.H.A.

Gamma Phi Beta with Sigma Nu won second place in the University Sing Contest on Mother's Day Week-end; with Sigma Alpha Epsilon, won first in one of the categories for their float during Homecoming Week-end.

SIGMA—U. of Kansas

AWS Honors Night—1963.

Outstanding senior woman—Janice Wise.
 Mortar Board—Susan Cole, Vice President; Peggy Harris, Sandra Bornholdt.
 Cwens—Carol McMahan, Marcia Allen.
 Counselors for freshman dorms—Lesley Hagood, Molly Molden, Christi Sleeker, Joan McGregor.
 AWS Fashion Board—Suzy Nash.
 Outstanding woman from G.S.P. (freshman residence hall)—Carol McMahan.
 Outstanding Woman from Gamma Phi Beta—Ruth Moyer.

Other Honors

All Student Counsel representative for sorority living groups—Suzi Rannels.
 Winner of large group in Interfraternity Sing—1963.
 Relays Queen—Marjorie Ann Fischer.
 SUA Board—Peggy Carroll, Peggy Harris.
 Vice President of KU-Y—Barbara Bauerle.
 Vice President of WRA (women's recreation Assn.)—Penny Paris.
 AWS Senate—Peggy Harris, Lesley Hagood, Carol McMahan.
 Hilltopper—Jan Wise.
 Lead in movie on KU—Carol Jo Weber.
 President, Gamma Alpha Chi—Carolyn Lehman.
 Model UN steering committee—Barbara Bauerle.
 President of GSP—Carol McMahan.
 Watkins Scholar—Ann Binford, Vivian Williams.
 Angel Flight—Joan McGregor, Carolyn Kunz, Gini Dick.
 Overall Chairman SUA Spring Concert—Peggy Carroll.
 Little Sisters of Minerva—Jan Wise, Carol Nelson.
 Area Commander for Angel Flight—Joan McGregor.
 Sigma Alpha Eta (Nat'l. Honorary speech and hearing fraternity, V-P)—Linda Hogen-dobler.
 Student Advisory—Barbara Bauerle, Sandra Bornholdt.
 College intermediary board—Sandra Bornholdt.
 SUA Summer Board—Judy Bartlett, culture; Mary Dietz, secretary.
 Secretary for SUA carnival—Mary Dietz.
 SUA reception and Tours—Barbara Bauerle.
 Special Projects Chairman, KU-Y—Christi Sleeker.
 Theta Chi Dream Girl—Karen Cornet.

TAU—Colorado State U.

Jane Bacheller—Little Sisters of Minerva—SAE president.

Cora Boehm—AWS Publicity Chairman, Spurs-vice president, Angel Flight, Football Recruiting Hostess, Homecoming Queen Finalist, Sigma Nu White Rose Queen Finalist, Pi Alpha Theta, Freshman Group Leader.

Carleen Borgeson—Angel Flight, cheerleader.

Susan Brillhart—Panhellenic Council.

Rowena Corbin—Spurs-Secretary, Panhellenic-Treasurer, Army Ca-Dettes-Drill Team, Alpha Lambda Delta, Sigma Tau Delta.

Carol Cox—Angel Flight-Drill Team, Little Sisters of Minerva-SAE, Home Economics Club.

Rebecca Dawson—Field Hockey Official.

Pat Dodero—Dorm Council-Secretary, Student Occupational Therapy Association—Secretary, Dorm Representative to Associated Students Legislature, Home Economics Club.

Marilyn Drumeller—Green and Gold Review, Theater Guild Productions.

Sue Dunham—Art Club, Little Sisters of Minerva-SAE.

Janice Evans—Swan Club, Ski Team, AAPHER, PEM, WRA, Track Queen, Little Sisters of Minerva-SAE.

Karen Estes—AWS Counselettes, Army Ca-Dettes, Sigma Epsilon Kappa, Theta Chi Sweetheart.

Mary Kay Fuertges—Mortar Board, AWS Legislature, Sigma Alpha Eta, Panhellenic, Greek Week Central Committee, AWS Honor Night Co-Chairman, Miss All-Around Aggie Coed.

Judy Fouret—Fine Arts Series Central Committee, Angel Flight-Drill Team.

Barbara Gale—Angel Flight-Drill Team, Beta Beta Beta.

Chris Gaughan—Little Sisters of Minerva-SAE, Sports Car Queen Finalist.

Linda Gault—Little Sisters of Minerva-SAE.

Bonnie Graney — Student Occupational Therapy Association.

Cheryl Hanson—French Club, Student Union Hostess.

Martha Harroun—Student Directory Board, Marilyn Heckenlively—Band, Orchestra.

Carol Jaffee—PEM, WRA, AAPHER, Spurs, Cheerleader.

Janet James—Angel Flight, Freshman Group Leader, AWS Counselettes.

Alta Jones—Talent Knights.

Carol Joy—Swan Club-vice president, WRA-publicity chairman, AAPHER, Ski Team, Swimming Team, PEM-secretary.

Rosemarie Junta—University Singers.

Karen Karst—Spurs, Angel Flight-treasurer-Drill Team, AWS Counselettes.

Ila Kight—Ski Club.

Kathy Klos—WRA-AWS Representative, PEM, AAPHER, Swan Club, Swimming Team, Religion in Life Council, Angel Flight, Philadelphia-PDT.

Nancy Kuncie—Ski Club.

Glenda Leader—French Club, Army Ca-Dettes-Drill Team, Spurs, AWS Counselettes, Freshman Group Leader, Greek Newspaper Social Editor, International Days Central Committee, ARFCW, Hesperia.

Carol McClure—Beta Epsilon, Accounting Award.

Donna McConahay—Home Economics Club, BOISA Board, International Days Central Committee, Leadership Conference.



Sweethearts and queens at the University of North Dakota include, front row: Jane Georgeson, Teke Sweetheart; Patty Steiner, Lambda Chi Crescent Girl; Loree Sanden, Dream Girl of Theta Chi; Mary Guloin, SAE Sweetheart. Back row: Ginny Hanson, Delta Pledge Princess; Joyce Fien, former Nu Sweetheart; Karen Bristol, present Sigma Nu Sweetheart; Lynn De La Pointe, Dakota yearbook Queen; Lana Elliott, Homecoming Queen; Brenda Oland, former Teke Sweetheart.

Nancy Maisto—Orchesis, A cappella Choir, University Singers, International Days.

Cathy Menzies—Spurs, WRA, Army Ca-Dettes.

Tomie Marlar—Angel Flight-Treasurer, Student Union Hostess, Rainbow Club AHEA, AWS Fashion Show, Homecoming Central Committee, International Days.

Joyce Meyers—Angel Flight.

Judy Mueller—Activities Committee For Legislature-Secretary, Mountaineering Club, Spurs, Angel Flight.

Janeene Nichols—AAPHER, PEM, WRA, Angel Flight, Tau Beta Sigma.

Sue Olds—Mortar Board, Fine Arts Series Central Committee, Greek Week Dance Committees, Westminster Fellowship Chorus.

Shari Perkins—Psychology Club, Ski Club.

Mandy Phelps—Cheerleader.

Ann Pleasants—Sports Car Trophy.

Cindy Prud'homme—Junior Panhellenic, Judo Club, Young Democrats, Angel Flight, AWS Judiciary.

Sharon Reisig—Psychology Club, Student Improvement Committee.

Pixie Riley—AAPHER, PEM, WRA, Swan Club, Tennis Team.

Beverly Rose—Home Economics Club-president, AWS Judiciary, AWS Sub-Judiciary-secretary, Angel Flight-Drill Team, Home Eco-

nomics Council-vice president, Omicron Nu, Mortar Board.

Lyn Roberts—AWS Counselettes, Leadership Conference, International Days Fashion Show, Alpha Lambda Delta, Pi Alpha Theta, Army Ca-Dettes.

Kathy Russ—Pepperette, Cheerleader, Greek Newspaper, Bacteriology Club, AS Legislature, Panhellenic-treasurer.

Jeanne Schoonhoven—Tau Beta Sigma, Band, Orchestra, Angel Flight, Campus Crusades for Christ, Baptist Youth League.

Karen Saltgaver—Little Sisters of Minerva-SAE.

Ginny Sanden—Ski Club, Spanish Club, German Club.

Pat Shannon—Spurs, AWS Counselettes, Freshman Group Leader, Newman Club-social chairman, French Club, Orchesis.

Janet Sneddon—Horticulture Queen Finalist.

Shirley Spiers—Ski Club.

Helen Watson—Home Economics Club, Livestock Club.

Donna Williams—AWS Counselettes, Speech Pathology Club, Sub-Judiciary Council.

Sharon Wyatt—Student Union Hostess. Chapter Honors—Horticulture Show-Third Place; Ski Meet Intramurals-First Place; Sigma Chi Plum Street-Second Place.

CHI—Oregon State U.

Karen Dotson—Alpha Chi Omega Alumnae Music Award, Euterpe, music honorary.
Becky Redding—Mortar Board, Theta Sigma Phi, Assistant Editor of *Beaver*.
Betty Youdt—Phi Chi Theta, business honorary, Euterpe.
Linda Hilley—Alpha Lambda Delta.
Carol Jacobson—Alpha Lambda Delta.
Kathy Pierce—Talons.
Cookie Reid—WRA secretary.
Judy Wagner—Beaver Belles, SAE Little Sister of Minerva.
Charlene Weaver—Phi Kappa Phi.
Carol Beton—Semi-finalist Delta Upsilon Darling.
Laura Bender—General Secretary of 1963 Homecoming.
Terry Johnson—Forest Fraulin.

PSI—U. of Oklahoma

House Honors:
1st place—Dad's Day Quartet Contest.
2nd place—Sooner Scandals (all-school variety show).
2nd place—University Sing.

Individual Honors:

Mary Ann Bulla—*Who's Who*, Big Woman On Campus, Outstanding Senior in Fine Arts College, President of Mu Phi Epsilon, Mortar Board, Pi Kappa Lambda (Fine Arts equivalent of Phi Beta Kappa).
Marion Craighead—Big Women on Campus.
Susan Hamby—Yearbook Beauty.
Marcia Hewitt—Phi Beta Kappa.
Linda Hudspeth—Finalist for Delta Upsilon Feudal Princess.
Claudean Johnson—Finalist for Pi Kappa Alpha Dreamgirl.
Rae Jean Johnson—Pershing Rifle Queen.
Lyndelle Jones—1st Runner-up Miss Verdigris Valley.
Janie Jubela—Yearbook Beauty.
Joan Kalman—President of WRA, Union Activities Board.
Judy Hall—Tassels, Outstanding Freshman.
Ann Kernek—Kappa Delta Pi (Education Honorary).

Johnelle Kidd—Theta Sigma Phi.
Lillian Logan—Managing Editor of *Oklahoma Daily*, Theta Sigma Phi.
Judy Lovelace—Army ROTC Honorary Cadet Lt. Colonel, Sig Alph Little Sister of Minerva.
Paula Martin—Big Women on Campus, Union Activities Board Outstanding Member.
Karen Philbin—Yearbook Beauty.
Suzanne Sanders—Alpha Lambda Delta.
Kathleen Schoenhals—Finalist for Campus Chest Queen.
Caroline St. Pierre—Yearbook beauty.
Pat Taylor—Tassels, Union Activities Council Outstanding Member.
Tana Ware—Homecoming Queen finalist, Top Yearbook Beauty.
Bryanne Welch—Finalist for Sweetheart of Sigma Chi.

OMEGA—Iowa State

Chapter honors: First in scholarship for fall quarter with 2,839 average. *Varieties* finalists with *Acacia*.
Shirley Busch—Union Student Board, Varieties Central Committee, Veishea Central Committee.
Judy Ryan—Skit chairman for Varieties.
Lynda Larsen—State-wide election to presidency of Athletic and Recreation Association of College Women.
Nancy Neve and Sheila Porter—Lampos, science honorary, Veishea Central Committee.
Leslie Rudell—*Bomb* Beauty, yearbook queen, finalist in Best Dressed contest.
Mary Schwitters and Natalie Cramer—Angel Flight.
Jan Carlson—Niads, synchronized swimming team.
Barb Jontz—Pledge princess semi-finalist.
Sue Harter, Joyce Battey, Linda Erickson, Sue Bessman—Veishea sub-committees.
Jo Dee Brockman—Cast of "Music Man" and "Stars over Veishea."
Kay Carpenter and Connie Waggoner—Finalists for Greek Week Queen.

ALPHA ALPHA—U. of Toronto

Rosemary Blyth—Household Economics Team; U.C. Field Hockey Team; Reports Co-

ordinator for C.O.V.; Household Economics Debating Team.
Bev Bonnell—Intermediate Field Hockey Team; U.C. Basketball Team; U.C. Hockey Team; Intercollegiate Hockey Manager; U. of T. Gymnastics Club; U.C. Women's Athletic Association as Field Hockey and Archery Representative; U. of T. Curling Club; U.C. Field Hockey Team; received her senior letter.
Joan Bozek—Pharmacy float.
Cathy Chittenden—Nursing Hockey Team goalie; Homecoming Float Committee.
Barbara Clark—P. & O. T. Open House.
Lois Cottle—P. & O. T. Open House.
Libby Dawson—Pharmacy Basketball Team; Homecoming float; Pharmacy Hockey Team; U. of T. Curling Club.
Cathie Graydon—Victoria College Field Hockey Team; Carabin Exchange Week-end; Victoria College Golf Team; Top Pledge.
Jane Hall—Skule Night; P. and O. T. Open House.
Lois Henry—York University Ski Club; Humanities Club; Graduate Yearbook; Bridge Club.
Margaret Kenzie—U. of T. Outing Club; Treasure Van; Nursing Open House; Liberal Club; Nursing Year Book.
Sharon Mickle—Pharmacy Hockey Team; Pharmacy float; Script Reporter; Pharmacy Hockey Representative; Women's Pharmacy Club.
Rosemary Moody—Nursing Basketball (Senior) Team; Nursing Hockey Team (Manager); Nursing Volleyball; Treasure Van; Toronto Student Nurses Association representative; Nursing Basketball (Junior) Team (Manager).
Anne Mutrie—U.C. Basketball Team; U.C. Field Hockey Team; U.C. Gargoyle; Treasure Van; First Year U.C. Girls Athletic Representative; U. of T. Curling Club; U.C. Volleyball; Inter-faculty Refereeing.
Helen Nagy—Canadian Overseas Volunteer; Hungarian Students Club.
Anne Pezzack—P. & H.E. Baseball Team.
Lynne Robb—Italian Club.
Margaret Russell—P. & O.T. Basketball Team; P. & O.T. Open House; P. & O.T. Volleyball Team.
Judy Skene—Pharmacy Basketball Team;



Judie Yost
U. of Missouri
Barnwarming Queen Attendant



Donna Harrison
Ohio Wesleyan
Senior Show Lead



Sharron Fie
Iowa State
Lampos honorary



Linda Guthrie
U. of Wisconsin-Milwaukee
Chairman
Foreign Student Program

Undergraduate Pharmaceutical Society; U. of T. Curling Club.

Cathie Trotter—Pharmacy Basketball Team; Pharmacy Hockey Team.

Sally Whitby—Pharmacy Cheerleader; Pharmacy Volleyball Team; Corresponding Secretary for Ars Preparandi; Pharmacy Show.

Milli Wilkinson—Interfaculty Hockey Team.

Lesley Willson—Winter Carnival; P. & O.T. Open House; House Manager of the Campus Co-op. Residence.

Ruth Wilson—Social Services Representative for class of 6T5; Vice President for class of 6T5; U. of T. Curling Club.

Judy Wyse—P. & O.T. Open House.

(At the University of Toronto there are no honorary societies but individual faculties honour both outstanding undergraduates and outstanding graduates in various individual ways.)

ALPHA BETA—U. of North Dakota

Sandy Hill—Treasurer and chairman of freshman Orientation, secretary of Student Senate.

Nancy Hoffelt—Secretary of AWS, Student Faculty committee, Student Union Board of Governors.

Marlene Pederson—Mortar Board, Pi Lambda Theta historian, Outstanding senior in Elementary Education.

Chalene Trovatten—Student Senate.

Mary Guloin—SAE Sweetheart, Sigma Chi Derby Day candidate, president of AFROTC Angel Flight.

Marcia Nelson—Basketball cheerleader, ROTC Princess Platoon, Alpha Lambda Delta.

Patty Steiner, Thoraine Lloyd, Judy Monson, Judy Trender—Hockey cheerleaders.

Jane Georgeson—Sweetheart of Teke, vice president of ROTC Princess Platoon, Student faculty committee.

Loree Sanden—Dream Girl of Theta Chi, secretary of AFROTC Angel Flight.

Patty Steiner—Lambda Chi Crescent Girl
Lana Elliott—University's candidate for Campus Cover Girl for *Minneapolis Tribune*, lead in opera "Gianni Schicci."

Bonnie Engen—ROTC Princess Platoon, Dean's List.

Charlotte Fandrich, Sudnee Rakowski, Roberta Tate, Janice Brager—Student-Faculty Committees.

Anne Barger and Brenda Oland—*Who's Who*.

Charlotte Fandrich and Linda McSparron—Dean's List.

Myrna Dunlop—Sigma Upsilon Nu, social work honorary.

Karen Dybol—Sigma Alpha Iota.

Susan Danovik—Alpha Delta Theta, Medical Tech honorary.

Rita Johnson—Phi Upsilon Omicron, Home Ec. honorary.

Lynne De La Pointe—Grey Gowns, highest average for women in Medical Technology.

ALPHA GAMMA—U. of Nevada

Carol Lee Strang—Song Team; Wolves Frolic; Homecoming skit; University Music Circus; University Madrigal Singer.

Judy Jeppson—Senator, Mackay Day Luncheon Co-Chairman AWS Representative.

Diane Showalter—Ski Club.

Karen Carlson—Spurs; WRA; Sagens; Senator for College of Business Administration.

Mary LaFond—Treasurer of Neuman Club; College Council of United Nations.

Laurie Sterne—Rally Committee of N. of Nevada.

Danny Ferrier—Spurs; Winter Carnival Committee.

Liz MacGregor—WRA Representative; Ski Club.

Dawna Burkham—AWS; WRA; Mackay Open House Chairman.

Carolyn Hicks—Student Nurses Association; Pre-Medical Club; Moonlight Girl of Phi Sigma Kappa Princess.

Margaret Lewis—U. of N. Rodeo Queen Attendant-Best Personality & Appearance; WRA; Freshman AWS Representative Candidate.

JoAnn VanLydegraff—Ski Club; WRA.

Karen Goodrich—Drill Team; Ski Club; Dorm Officer.

Peggy Hayman—Wolves Frolic; Song Team; Military Ball Attendant.

Margie Russell—Artemesia; *Sagebrush* Magazine Chairman; Press Club; Rifle Club Election Board; Song Team.

Judy Franklin—Student Counselor.

Jaci Chiatovich—Pages; S.N.E.A. Young Rep; Ski Club; Military Ball Candidate Senate; Steering Committee; Jr. Class Comm.; WRA; Winter Carnival Comm.; Wolves Frolic Chairman; Song Team.

Linda Chambers—Young Republicans, Secretary; Editor of Student News Service; *Sagebrush* Staff; Wolves Frolic; Press Club.

Diane Nungesser—Homecoming Princess.

Lynn Allen—WRA; Y.W.C.A.; Campus Christians; Ski Club; Spurs; Magazine Co-chairman, AWS Publication Committee.

Suzi Natucci—WRA; Newman Club; Ski Club; Spurs; Song Team; Scholarship Committee.

Tala Crutchett—Freshman Class Committee; WRA; Wolves Frolic; Drill Team; Winter Carnival Queen Candidate.

Suzanne Russell—*Sagebrush* Staff; *Artemesia* Staff; Election Board; Press Club; Debate Team; Riding Club.

Dolores Donning—Sophomore Class Committee; Secretary for Student News Service; Sweetheart of ATO

Prella Ede—Assistant Senator; U. of N. Symphony; Sagen; Song Team.

Lynn Roberts—Y.W.C.A.; Campus Christians; Young Democrats; Theta Chi Dream-girl; SNSA; AWS Historian.

Marilyn Walker—Young Republicans; ASUN SEC.

Chris Balducci—Spurs; Homecoming Queen Candidate; Wolves Frolic; Lambda Chi Princess; Panhellenic Council.

Bev Theilig—Spurs, U. of N. Yell Leader, Ski Club.

Norma Sheley—AWS Fashion Show; Rose Queen of Delta Sigma Pi; U of N Yell Leader.

Linda Pearce—WRA; Spurs; Sagens; PEMS.

Diana Conlon—Homecoming Committee; Student Union Hospitality Committee; Leadership Conference, President; *Who's Who*; Sagens; Panhellenic Council; Cap and Scroll; Senate; Homecoming Queen Attendant.

Marylynn Ranney—Winter Carnival Chair-

man, Spurs, Young Democrats, Newman Club, Wolves Frolic.

Aliceann Monaghan—Panhellenic president, AWS Fashion Show chairman, *Who's Who*, AWS Council, Sagens, Outstanding Greek woman, Senior class committee, Homecoming Queen candidate, Mackay Day Queen Attendant, Sundowner Queen.

Barbara Spaulding—WRA Board, Spurs, Winter Carnival Host chairman, Lambda Chi Princess.

Mary Rossolo—Spurs, Sagens, Phi Alpha Theta, Panhellenic Council, AWS Representative, Sigma Phi Epsilon Princess, WRA, AWS president, Cap and Scroll, Senate.

Toddy Watkins—*Sagebrush* Editor, Young Republicans, Press Club, Student-Faculty Relations committee, Little Sisters of Minerva, Sagens, Cap and Scroll, \$500 Zellerbach Scholarship, *Who's Who*.

Sue Rhodes—WRA, Rose Queen of Delta Sigma Pi candidate, SNEA.

Sharon Casazza—Ski Club, Spurs, AWS publicity committee, WRA.

Robin Schaff—English Club, AWS, WRA, Dorm Open House committee.

ALPHA DELTA—U. of Missouri

Sondra Adams—AWS Office Staff, YWCA, Campus Chest, "Big Sister Program" for freshman orientation.

Peggy Bednar—Theta Sigma Phi.

Jane Bennett—Student Union Exhibits, MSA, Savitar, Theta Sigma Phi.

Donna Boone—House Treasurer, MSA, Leadership training, AWS "Call to Coeds," Campus Chest, AWS Office Staff.

Peggy Calhoun—Pi Lambda Theta, Phi Upsilon Omega, Sigma Epsilon Sigma, Assistant pledge trainer.

Jean Cox—SNEA, *Savitar* Yearbook, Spanish Club, Leadership training, People to People.

Carol Curry—YWCA, Campus Chest, Chairman of World's Fair, House director of 1963 Savitar Frolics.

Carolyn Dixon—Sigma Alpha Iota, Sigma Epsilon Sigma, University Singers, Marching Missou, University Orchestra.

Paula Ferris—Tiger Hellcats, SNEA, Cosmopolitan Club, People to People, MSA.

Corinne Fisher—Angel Flight-treasurer, SNEA, Pi Lambda Theta, Phi Sigma Iota, Sigma Delta Pi.

Sharon Fitzgerald—Student Union Staff, Little Sisters of Minerva-secretary.

Shelia Fletcher—Mo-Maids, SNEA, Missouri Workshop, AWS Conference Board, WAA, Delta Phi Delta-secretary, Pi Lambda Theta, Panhellenic Delegate, Assistant Producer of "Carousel 1963."

Janet Goedeke—AWS Fashion Show, SNEA.

Dianna Griffin—SNEA, Young Democrats, Red Cross, *Maneater* Staff.

Karen Haugsted—President of YWCA, Sigma Epsilon Sigma, Angel Flight, Leadership Training, *Savitar* Yearbook.

Susan Hickman—SU Quiz Bowl, *Maneater* Office Staff, Mo-Maids, Leadership Training, People to People.

Pat Keeler—MSA Office Staff, *Savitar* Yearbook Staff, Student Musical, Administrative Assistant of World's Fair.

Janet King—Campus Chest, SNEA, Stu-

dent Union Staff, AWS, Engineer's Queen Court.

Susan Lacy—People to People, Student Union Staff, Campus Chest.

Peachy London—SNEA, SU Dance Committee, Youth Court Justice, Student Musical. Marcia Lankford—AWS, *Savitar* Staff.

Mary Martin—Miss Mizzou Calendar, House President, People to People.

Barbara Miller—*Savitar* Staff, AWS.

Linda Murphy—Wesley Foundation, Deaf School Project.

June Pieper—Phi Chi Theta, President of Little Sisters of Minerva.

Susan Randazzo—Secretary of MSA Student Court, MSA Office Staff Senatorial Candidate.

Anne Richardson—Secretary of WAA, Student Achievement Committee

Cindy Richardson—Campus Chest, Alumnae Relations Committee.

Pam Shafer—Missouri Workshop, *Savitar* Staff, Child Development Club.

Bettee Talbot—CEC, MSA, Alumnae Relations.

Barbara Trottmann—AWS Staff, *Maneater* Office Staff, Kappa Sigma Sweetheart Court, Sigma Epsilon Sigma.

Dottie Jo Van—Chairman for International Relations for YWCA.

Joyce Warner—"Big Sister" orientation program, German Club, People to People Lwas Hall Salutes, Leadership Training, *Savitar* Staff.

Dee Ward—AWS Fashion Show Sets, *Savitar* Chairman in charge of Scenery, Efficiency Chairman, "Bye Bye Birdie" Stage Crew.

Nancy Western—People to People, Make-up Chairman of *Savitar* Frolics.

Kathy Yavornick—Greek Week Fraternity-Sorority Sing Committee.

Judie Yost—Barnwarming Finalist, Student Union Committee.

ALPHA EPSILON—U. of Arizona

Diane Backus—Sweetheart of Sigma Chi attendant.

Betsey Bayless—Spurs vice president; Angel Flight Information Officer; Alpha Lambda Delta; SUAB Public Relations; AWS Publicity; ASUA Elections Committee; ASUA Publicity.

Mary Bienfang—Pi Lambda Theta.

Meg Bilby—People to People Executive Council; Student Religion Council; Newman Club.

Sharon Boles—Nelle Steel Award.

Carolyn Bradley—Mortar Board Historian; Theta Sigma Phi; ASUA Artist Series Chairman; Angel Flight; "A" Blanket service award.

Linda Burns—ASUA Rallies; People to People; Religion in Life; Greek Week Religion.

Sherrie Crockett—Public Relations; SUAB Literary; ASUA Publicity.

Susan Davis—ASUA Publicity; SUAB Public Relations; WRA representative; Greek Week Dance; *Desert* Staff.

Judy Edgar—Angel Flight.

Cheryl Evans—Spurs; ASUA Academic Committee.

Andi Fitzpatrick—Religion in Life Week.

Susi Gallahe—Sophomore Class Secretary; AWS Civics Chairman.

Ellen Gurley—Crescent Activities Award; ASUA Publicity; SUAB Cultural Affairs.

Susan Hall—Little Sisters of Minerva. Kay Hatcher—ASUA Public Relations; Greek Week Publicity; Orchesis.

Linda Holmes—SUAB Musical-Cultural Affairs; AWS Freshman Orientation; Greek Week.

Lynne Ingraham—SUAB Public Relations; Greek Week.

Gail James—Spurs; Jr. Panhellenic; SUAB-ASUA Assemblies; SUAB Public Relations; Pi Kappa Delta.

Teri Kavanaugh—SUAB Cultural Affairs; ASUA Publicity.

Ruth Ann Kent—Chimes Historian; SUAB Special Event Chairman; SUAB News and Events; Angel Flight.

Mandy McCoy—Angel Flight; Yuletide Festival Chairman; International Forum; ASUA-SUAB Assemblies; SUAB Public Relations.

Patricia Merdian—SUAB Music; Newman Club.

Dana Noll—SUAB Music; People to People.

Karen Paulson—Spurs; Alpha Lambda Delta; AWS representative; SUAB Cultural Affairs; ASUA Publicity.

Peggy Puntenney—Spurs Historian; ASUA Elections Committee; AWS Scholarship; SUAB News and Events; ASUA Rallies; Maude Plunkett Pin.

Mimi Riley—AWS Virginia Kling Scholarship; Kathryn Herbert Winchester Scholarship.

Gail Rosenthal—Chimes; Angel Flight Secretary; AWS Freshman Orientation Committee Chairman; Wranglers; Greek Week; Religion in Life; AWS Social Committee.

Marjane Ryals—Homecoming Queen attendant; Sweetheart of Sigma Chi attendant; Elections Commissioners; Angel Flight Area Commander; Panhellenic.

Donna Walker—Spurs; ASUA Rallies.

ALPHA ZETA—U. of Texas

University of Texas Sweetheart nominee—Cynthia Shoptaw.

Bluebonnet Belle semi-finalist—Diane Douglass.

Mortar Board—Barbara Tosch.

Orange Jackets—Vicke Caldwell, Jane Voight, Mary Jane Gorham.

Sweetheart of Delta Sigma Pi—Diane Douglass.

Spooks, honorary service organization—Margie Carr, Carl Earl, Jo Roberts.

Alpha Lambda Delta—Susan Davis, Venita Turner.

Secretary of Students Assembly—Barbara Tosch.

Student Assemblywoman—Vicke Caldwell.

Texas Star, twirler—Deen Thomas.

Dorm advisors—Jean Fletcher, Margo Montgomery.

Secretary of Panhellenic—Dianne Harris. Sigma Delta Pi (national Spanish honorary)

—Linda Sherrill, Ann Morgan.

Co-chairman Queens Committee Varsity Carnival—Carol Carlson.

Royal Spirit Committee—Mimi Montgomery.

Cordettes—Ann Morgan, Susan Murrell, Margie Carr, Julie Sorrels.

Psi Chi (honorary psychology fraternity)—Jeanne Brown.

Alpha Iota Delta (interior design honorary)—Joanne Blakeslee.

Theta Sigma Phi—Martha Tipps, Vickie Caldwell, Cornelia Spinks, Sharon Shelton, Caroline Baity, Mary Jane Gorham.

Model UN bloc chairman—Valarie Scott. Sigma Alpha Eta (speech and hearing therapy fraternity)—Sandy Burnett, Cynthia Shoptaw.

Goodfellow—Susan Campbell.

ALPHA ETA—Ohio Wesleyan U.

Chapter Honors—Sigma Chi Derby Day, 3rd place in events Efficiency Award at Province Conference. Panhellenic Improvement Award for most improved average on campus.

Donna Harrison—Homecoming Queen candidate, Women's Chorale, AFROTC Angel Flight, AWS social chairman, lead in "Guys and Dolls," casts of "South Pacific," "Finian's Rainbow," and "Pajama Game."

Barbara Lord—National Methodist Scholarship Certificate winner.

Nancy Lee Ely—Phi Upsilon Omicron treasurer.

Pat Hayward and Mary Simon—Associate editors of yearbook.

Sonnie Bayliff—Kappa Delta Pi, senior adviser to freshmen.

Sandra Pinschmidt—Phi society, Psi Chi, Psychology honorary.

Lolly Robbins—Ohio Wesleyan Foreign Ambassador to Greece, Delta Phi Delta, Art honorary, undergraduate fellowship award for 1963-64.

Janet Derbyshire—President of Monnett Hall, AWS summer chairman, Women's Chorale, Senior Show musical, Orchesis.

Ann Bowyer—Orchesis.

Karan McDade—Phi society, Mu Phi Epsilon, Music honorary, Madrigal Singers.

Ellen Vastine and Connie Warner—Tau Beta Sigma, Band honorary.

Karen Cook—Phi society.

Susan Hale—Tau Mu Nu, Music honorary, Mu Phi Epsilon award for being outstanding freshman Music major.

Sharon Warner—Air Force ROTC Angel Flight, Freshman Camp Counselor.

Nancy Richardson—Freshman Camp Counselor.

Pat Flanigan—Annual Freshman Play.

Linda Bond, Jennifer Brown, Bette Anne Pancake and Susan Hale—Chosen for Women's Chorale.

Anita Stewart—Panhellenic president.

Nancy Meeks—Monnett president, Freshman Camp Counselor.

ALPHA THETA—Vanderbilt U.

Chapter honors:

First place in campus scholarship (sorority division).

Second place in Athenian Sing.

First place in Bowling Tournament.

First place in Blood Donor Drive (sorority division) sponsored by APO service fraternity and the Student Christian Association.

Individual honors:

Barb Cleveland—Homecoming Court.
 Judy DeMoss—Editor of '62-'63 *Commodore*, Presidents' Round Table, Publications Board, candidate for Lady of the Bracelet, Sailing Club.
 Mary Anna Enich—President Spanish Honorary.
 Mary Janet Erwin—Westminster Cabinet, S.C.A. senior cabinet, dorm floor president, Residence Halls Council.
 Virginia Huth—Secretary-treasurer Vanderbilt chapter of American Chemical Society, Residence Halls Council, Lady of the Moon.
 Lee Ann Garman—NROTC Military Ball Queen.

Liz Lamar—Aquatic Club, Women's Standards Committee, Miss Charm Court, Newman Club.

Bonnie Meacham—Olympians, Athenians.
 Lynn Morgan—Women's Standards Committee.

Carolyn Sayres—Phi Beta Kappa, Woodrow Wilson Fellowship, secretary Tau Kappa Alpha, Eta Sigma Phi, secretary Lotus Eaters.
 Carol Thomas—Sigma Theta Tau.

Cathy Allison—JAA-VU Council.
 Dottie Apffel—SCA senior cabinet.
 Betsy Davis—Secretary A Cappella Choir, Advisory Council, secretary-treasurer dorm floor.

Joyce Grimwood—*Hustler* staff, Women's Standards Committee.

Patty James—Vice President Delphians.
 Vicki Johns—Advisory Council, A Cappella Choir, *Commodore* staff.

Nancy Krider—President Tau Kappa Alpha, president of Southern Region of Tau Kappa Alpha, runner-up for Sweetheart of Phi Kappa Sigma, *Coed Handbook* staff, Women's Standards Committee, Athenians.

Bunny Leach—Meletians, secretary Athenians, treasurer Panhellenic Council, Vanderbilt University Theatre.

Bettie McDavid—A Cappella Choir, Meletians.

Mary Melton—*Hustler* staff.

Susan Porzelius—Delphians, Lotus Eaters, Advisory Council, American Society of Mechanical Engineers, Delta Phi Alpha, elected

"Most Outstanding Sophomore Engineer" by Vanderbilt chapter of Tau Beta Pi.

Becky Rolston—Advisory Council, Cotton Ball Princess.

Carmen Russell—Delphians, Lotus Eaters, Floor Counsellor.

Sue Anne Sanders—Delphians, Vanderbilt University Theatre.

Peggy Shahan—Secretary Westminster Cabinet.

Ginger Trudle—Advisory Council, Athletic Board of W.S.G.A.

Rachel Vaughan—Delta Phi Alpha.

ALPHA IOTA—UCLA

Melinda Peterson—Mortar Board.
 Teresa Martin—Chimes, Junior Women's Honorary.

Marie Meloche—U. of California at Bordeaux Student.

ALPHA KAPPA—U. of Manitoba

Cathy MacLeod—Royal Premiere Committee, athletic trophy.

Ann Gargett—Cup for pledge with highest average.

Penny Burgess—Miss I.G.A., candidate in Miss Manitoba Contest, candidate for Snow Ball Queen.

Virginia Hudyma—Social chairman of first year Home Economics.

Virginia Brown—Science Freshie Queen, Miss Rainbow Stage, candidate in Miss Manitoba contest.

Mary Hegan—Convenor of Beaux Arts.
 Jo-Ann McIntyre—Sr. Panhellenic Representative, former Miss Rainbow Stage Power Prom Queen, Miss Manitoba, cheer leader.

Lynne Cosgrove—Junior Panhellenic Representative.

Shelia Hurtig—Outgoing vice-stick of Arts.
 Shirley Radloff—Home Ec. Student Advisory Representative, Home Ec. Council.

Janet Scurfield—Cheer leader.
 Joan Finlay—Wakonda secretary, Arts council, secretary of UMSU.

Janice Wainwright—Wakonda Council, sweetheart of Theta Nu Fraternity.

Cheryl Yates—Senior Panhellenic Representative and secretary of Panhellenic.

Margi Davis—Arts Council, Wakonda.
 Pat Hawksworth—Treasurer of Wakonda.

Stephanie Donaganie—Arts Council.
 Liz Trueman—Arts council.

Members of Alpha Kappa are extremely proud of their acquisition of the sorority-fraternity song fest cup. This is a highly competitive contest between the sororities and fraternities on campus and the first time that Gamma Phi has won.

ALPHA MU—Rollins College

Barbara Bissell—Union Special Projects committee.

Ginny Lawrence—President of Intramural Board.

Cathy Moyers—Union Program Board.
 Margarita Morales—Union Special Projects committee, *Tomokan* staff, Achievement Scholarship award, DuPont Scholarship.

Carolyn May—Varsity Tennis, Community Club, French Club.



At Western Ontario, Alpha Omega's annual fashion show featured Sue Brown, Gail Currie, and Jane Orr.

Libby Westgate—Union Special Projects committee.

Biddie Walker—Sophomore class secretary, Union Dance committee.

Liz Conolly—Choir.

Ann Smith—*Sandspur* staff, Rollins Scientific society, Lab assistant, House Council, Union S. P. committee.

Liz Moliski—French tutor, Rollins hostess, Round table of College Affairs.

Jo Scribner—House Council president, Philosophy club, *Tomokan* staff, Union S. P. committee.

Bonnie Warren—Achievement Scholarship award, *Flamingo* staff.

Pamela Griffith—Union Indoor-Outdoor committee.

Robin Robinson—Student Council, *Flamingo* staff, Women's Rules committee.

Caroline Sawtelle—Secretary of Union S. P. committee.

Jo Kennedy—Student Counselor, Libra, Algernon Syndey Sullivan award, Union Board of Managers, vice president, *Flamingo* staff, Chairman of Newman club, SFEA.

Connie Kelly—*Tomokan* staff, Student Counselor, Head of House Council.

Betty Reutter—Music Guild, Orientation committee, Union Board, Libra.

ALPHA NU—Wittenberg U.

Janice Busse—Phi Sigma Iota.

Linda Clark—Dean's List.

Ann Gongwer—Shifters.

Mary Ritter—Wittenberg Council for Retarded Children.

JoAnne Schultz—Dean's List, Wittenberg Council for Retarded Children.

Phyllis Winckler—W.C.C. Budget Chairman, Senior Class Treasurer.

Catherine Hover—Phi Sigma Iota, Kappa



Gamma Phis took second place in Southern Methodist's Sing Song competition, and Sue Pamperin happily accepts congratulations.

Delta Epsilon, Wittenberg Council for Retarded Children, WAA.

Fran Elizalde—Collegium Musicum, A Cappella Choir, Springfield Civic Opera Company, Lead role in the *Marriage of Figaro*, U.S.O. Tour.

Peg Kemper—Women's Athletic Association, Freshman Counselor.

Linda Laurell—Panhellenic counselor.

Diana Dubeck—Panhellenic Counselor, Freshman Counselor.

Carolyn Gongwer—Dean's List, Junior Class Board, *Sounds* Staff, Student Senate Cabinet, Freshman Counselor, Panhellenic President, Kappa Mu Epsilon, Arrow and Mask—Treasurer, Ivy Ring, Shifters.

Barbara Bentson—Sophomore Board.

Jane Harsh—Kappa Delta Epsilon.

Judy Israel—A Cappella Choir, WAA.

Gail Ann Kelso—American Chemical Society.

Linda Kinlaw—Dean's List, Psi Chi, Freshman Counselor.

Sara Mumford—Kappa Delta Epsilon.

Susan Powers—Sigma Alpha Iota.

Molly Remsberg—A Cappella Choir.

Tina Rogers—*Brigadoon* (campus musical), A Cappella Choir, Spray Misses—Treasurer, WAA, Wittenberg Council for Retarded Children.

Julie Schauman—WAA, Freshman Counselor, Student Center Committee.

Sharyn Shipley—*Brigadoon*, Collegium Musicum, Springfield Civic Opera Company, Sigma Alpha Iota Treasurer, A Cappella Choir.

Judy White—WAA.

Nancy Williams—*Torch* Staff, Student Center Committee.

Marilyn Willoughby—*Brigadoon*.

Carol Feiser—A Cappella Choir.

Barbara Florey—Freshman Board.

Valerie Henrich—Student Senate.

Maureen Murray—Spray Misses, Junior Panhellenic Vice President, Cheerleader.

Mary Lou Leask—*Witt* Staff.

Sue Lauver—Syncopates Drill Team.

Scholarship:

Paula Carter—Mabel Fowler Gramm Award
Helene Knox—La Verne Noyes Scholarship, University Scholar.

Jeanne Smith—Pledge Class Scholarship Award.

Dean's List (fall)—Diane Arnsberger, Frances Ballard, Carolyn Baxter, Camille Bruce, Paula Carter, Sharon Cox, Suzanne Freeman, Sue Graham, Linda Hobbs, Nancy Hummer, Anita Kirkwood, Helene Knox, Cissie McKee, Penny McPhail, Jane Patton, Carole Sabbia, Jeanne Smith, Sharon Smith, Joanne Vaughan, Sue Wilkinson, Gail Williamson.

Individual Honors:

Judy Alpers—Finalist Air Force ROTC.

Lynn Baxter—1 of 3 campus girls chosen for geology trip.

Camille Bruce—Beta Kappa Gamma, Phi Chi Theta.

Paula Carter—Tau Beta Sigma, Phi Chi Theta pledge trainer.

Gwyn Compton—Miss Dallas semi-finalist.

Early Cook—Zeta Phi Eta president and pledge trainer.

Juliet Fawcett—Sigma Chi Sweetheart finalist

Carol Harrison—Zeta Phi Eta treasurer.

Linda Hobbs—Phi Chi Theta, Peyton Dorm counselor.

Helene Knox—Sigma Tau Delta, MA-3 program, Music School, Performing Artist Award, SMU-Community Orchestra.

Michelle Morgan—Zeta Phi Eta.

Carole Sabbia—Delta Chi Sweetheart.

Linda Sexton—Academic Conference, Panhellenic chairman for two deferred rush committees.

Jeanne Smith—University Choir.

Phyllis Smith—Lambda Chi Alpha Crescent Girl.

Sharon Smith—Mu Phi Epsilon.

Libby Trest—Alpha Tau Omega pledge class Sweetheart nominee.

Pat Whaley—Kappa Alpha Old South Princess.

Jane Winans—Smith Hall Counselor.

Karen Galvin—Candidate for Sigma Chi Sweetheart.

Karol Sue Gagstetter—Guidon; Orchesis vice president, YWCA vice president, Sigma Alpha Iota secretary; F M Symphony Orchestra; Candidate for Sigma Alpha Epsilon Sweetheart; Little Sister of Minerva.

Sara Gildersleeve—Angel Flight; Libra; Candidate for Tau Kappa Epsilon Sweetheart; Alpha Lambda Delta.

Mary Kay Groth—Ontario Society; Libra; Highest scholastic average in Freshman class.

Jerri Hall—Little Sister of Minerva.

Diane Hanson—Edwin Booth Society.

Judy Jenson—President of Panhellenic Council; senior Staff; Commissioner of Finance; Student Senate; Guidon.

Suzanne Jenson—Angel Flight; Physical Education Treasurer; Gold Star Band; Tau Beta Sigma; Kappa Delta Phi; Orchesis; Theta Chi Dream Girl; Candidate for Military Ball Queen.

Maxine Jordheim—Student Senate; Angel Flight; Alpha Lambda Delta; Sigma Alpha Iota; Candidate for Military Ball Queen; Candidate for Theta Chi Dream Girl; Phi Upsilon Omicron; Greek Week Queen; Alternate Cheerleader.

Kathy Larson—Angel Flight Treasurer; Phi Upsilon Omicron; Cheerleader.

Ene Koivastic—Libra; Angel Flight; Campus Affairs Secretary; Homecoming Co-chairman; Candidate for Kappa Psi Sweetheart.

Jean Litten—Sigma Chi Sweetheart Candidate.

Jane Ostrem—Guidon; Libra vice president.

Wendy Pile—Libra secretary; Angel Flight; Sigma Alpha Iota.

Judy Rice—Gold Star Band.

Karen Sanderson—Tau Beta Sigma; Orchesis; District winner in Wool Contest.

Siri Spong—Angel Flight; Libra; Orchesis
Patricia Taylor—Angel Flight; Libra; Campus Outstanding Pledge.

Mary Ann Wilkinson—Candidate for Rodeo Queen.

Karen Unger—Angel Flight; SUAB.

Chapter Honor—Awarded plaque for outstanding scholarship among the sororities on campus for the second year.

ALPHA XI—S.M.U.

Campus Activities:

Rag Mop Week (competition for Goodwill Drive).

1st place fraternity-sorority division.

1st place sorority division.

1st place for most bags per member.

Broke the campus record for the most bags ever collected with our total at 980.

Intramurals:

Sportsmanship Trophy.

Participation Trophy.

Mustang Recreation Awards to Pat Hill and Carol Harrison.

Gag awards for methods in rounding up players to Suzanne Freeman and Margaret Mills.

Certificates of Participation to every Gamma Phi.

Interfraternity Sing-Song—Second place for the second year.

ALPHA OMICRON—North Dakota State U.

Violet Anderson—Guidon; Alpha Lambda Chi; AWS secretary; Kappa Delta Phi.

Carol Anstett—Angel Flight; Orchesis; Alpha Lambda Delta.

Murtha Bateman—Commander of Angel Flight; president of Orchesis; SUAB; Senior Staff vice president; Little Sister of Minerva; Military Ball Queen Candidate.

Carol Berg—Kappa Psi Sweetheart; Guidon. Betty Kay Bitterman—SUAB Outstanding Service Award; Betty Co-ed; Orchesis; President Edwin Booth Dramatics Club; Speech and Hearing Association president.

Jacqueline Boelter—Candidate for St. Patricia (Engineers Ball Queen).

Judi Coleman—Angel Flight.

Jane Conmy—Guidon.

Sharon Eidem—Orchesis.

Kay Fletcher—Gold Star Band; Tau Beta Sigma secretary.

ALPHA PI—West Virginia U.

Barbara Dailey—Gamma Sigma Delta Honorary, Commencement Marshal.

Libby Kuykendall—AWS Program Board, President of Town Women, Queens Election Board, ROTC Sponsor.

Patricia Sullivan—Sigma Tau Sigma, corresponding secretary, Student Legislature, ROTC Sponsor, Runner-Up Military Ball Queen, Leadership Conference Steering Committee Secretary, Senior Representative AWS Judiciary Board, Spokes (Senior Women's Service Honorary), Mortar Board (Senior Women's Honorary).

Marti-Lou Workman—Sigma Tau Sigma, Young Republican Club.

Dottie Kay Hinkle—Student Legislature, President of YWCA, Chimes (Junior Women's Honorary).

Carol Summers—Secretary of West Virginia Federation of Collegiate, Student Governments, University Choir.



Carol Busselman
Washington U.
Special Maid to
Engineers' Queen



Ginny Brown
U. of Manitoba
Miss Rainbow Stage



Patti Haines
Memphis State U.
Lady of the Realm



Dixie Ginn
Memphis State U.
Orchestrator

Betty Pokrywha—Yearbook *Monticola* Copy Staff, Foreign Student Guide, University Social Committee, University Cultural Committee, Cosmopolitan Club, Ski Club, Mountainlair (Student Center) Program Council, Co-Editor of Beauties Section of Yearbook, Director of Student Government Publicity Bureau, Freshman Guide.

Dorothy Ann Willard—*Monticola* Class Editor, Director, Publicity Bureau, YWCA Membership Chairman, Golddiggers Steering Committee, Mountaineer Weekend Steering Committee, vice president of Student Body, Mortar Board.

Doris Fox—Mu Phi Epsilon (Music Honorary), Sigma Tau Sigma.

Carylon Sellers—Alpha Delta Theta (Medical Technology Honorary).

Fran Hoggard—MENC, University Choir, Opera Theatre.

Debbie Mills—Alpha Psi Omega (National Speech & Dramatics Honorary).

Carol Ann Zinkus—Theta Sigma Phi treasurer, ROTC Sponsor, Journalism Scholarship, Editor Panhellenic Section of "U" Women's Handbook.

Margaret Sue Rossi—Sigma Delta Pi (Spanish Honorary).

Maryellen Martin—Junior Panhellenic Representative, Standards Board, Co-Chairman of Rush, Sub-Committee for Golddiggers Weekend, Committee for International State Awareness, YWCA Junior Cabinet, YWCA Co-Chairman for Morals and Ethics, Mountainlair Committee, Sub-Committee Greek Week, Li-Toon-Awa (Sophomore Women's Honorary).

ALPHA TAU—McGill U.

Chapter Honors:

First place in Snow Sculpture at Winter Carnival for third year in row.

Won silver mug from the Engineers for their work on the Plumbers' Ball.

Joan Chennell—Redmen women's hockey team; inter-collegiate hockey team.

Gamma Phi Betas hold the following offices on campus—Athletics representative of Arts and Science Undergraduate Society; Secretary of Women's Union; Publicity chairman for Franklin Society.

ALPHA UPSILON—Penn State U.

Featured on the cover of this issue, Alpha Upsilon's honors appear on page 7.

ALPHA PHI—Colorado College

Karen Bessesen—Phi Beta Kappa, Honor Council, President of Cap and Gown (Mortar Board Equivalent), Alpha Lambda Delta Award for Scholarship, Outstanding Senior Women, Smith Junior Year Abroad—Geneva, Switzerland, Wakuta.

Leilani Markison—Phi Beta Kappa, Cap and Gown, President of Panhellenic Vice President of A.W.S., A.W.S. Activities Board and Judicial Board, Homecoming Queen Attendant, A.A.U.W. Outstanding Senior Woman from Denver, Outstanding Senior Women, Student Policy Committee.

Johanna Waller—Phi Beta Kappa, Alpha Lambda Delta Award for Scholarship.

Lynette Ayers—Tiger Club, Colorado College Choir.

Doris Beckman—Geology Club.

Linda Bjelland—Alpha Lambda Delta, Young Republicans.

Sally Blair—French House, Spanish Club.

Linda Burttschi—Pi Gamma Mu, Cap and Gown, Panhellenic, A.W.S. Wing Representative, A.W.S. Late Board.

Judith Coles—Ski Team, Student Committee.

Mary Collier—A.W.S. Freshman Dorm Counselor, A.W.S. Judicial Board, A.W.S. Recording Secretary, Pi Gamma Mu.

Jean Cramer—Womens Athletic Association, Associated Students of Colorado College-rep.

Marcia Irving—A.W.S. Freshman Dorm Counselor, College Tour Choir, Student Union board.

Judy Jaccard—A.S.W. Freshman Dorm Counselor, President of A.W.S. Late Board, Judicial Board, Alpha Lambda Delta, Religious Affairs Committee.

Vicky Knox—Tigerettes, Student and Symposium Recital.

Sue Keller—A.W.S. Freshman Dorm Counselor.

Karen Lambart—Colorado College Choir, play cast of "Most Happy Fellow."

Nan Lindsley—Secretary-Treasurer of Ge-

ology Club, Wakuta, Continental Oil Scholarship, Delta Epsilon.

Teri Lumley—President of the Young Republicans.

Pat McClain—A.W.S. Freshman Dorm Counselor.

Phyllis Nolting—Rastall Center Board.

Mary Tarr—President of Freshman Dorm.

Becky Thimming—A.W.S. Freshman Dorm Counselor

Jean Torcom—President of A.W.S., Cap and Gown, Tour Choir, Young Republicans, A.W.S. Judicial and Activities Board, Rastall Center Board.

Diane Wieden—Pic and Pan Speech Award, play cast of "Most Happy Fellow."

Susan Wiesendanger—Oskacita.

Carol Wright—Cap and Gown, A.W.S. vice president, Judicial Board and Activities Board, Wakuta.

ALPHA PHI—Colorado College

Chapter Honors:

Scholarship Trophy for highest Grade Point Average on campus for three semesters.

Highest Grade Point Average ever obtained by a sorority or fraternity group at Colorado College with a G.P.A. of 3.02 last semester on a 4.0 basis.

Parents Weekend Song Fest—First place small group, Second place large group.

First place sorority Gymcana.

Third place Homecoming display.

ALPHA CHI—College of William and Mary

Sue Blair—Lacrosse Team.

Barbara Bridges—Kappa Delta Pi.

Denise Brooks—Sigma Pi Sigma, Fairfax Education Association Scholarship, Orchestis-Wardrobe Manager.

Kathleen Carr—Alpha Lambda Delta.

Kathy Deeds—Dean's List, Head Majorette.

Dianne Dettmer—Ludwell House President, Choir.

Sharon Eggen—Student Education Association-secretary.

Carol Ann Forsythe—Dean's List, Orchestis-secretary.

Janet Faulstich—Chi Delta Chi.
 Marguerite Furey—Orientation Sponsor, Dean's List, Alpha Lambda Delta.
 Carol Jones—Theta Alpha Phi.
 Julie Kneen—Kappa Delta Pi-vice president, Phi Beta Kappa, Student Education Association-President.
 Sarah Larkin—Eta Sigma Phi.
 May Layton—Delta Omicron, Choir.
 Trisha Lee—Kappa Delta Pi.
 Mar-C Milona—Women's Dormitory Association-Treasurer, WAA-Point Recorder, Orientation Sponsor, Varsity Basketball.
 Cynthia Moore—Theta Alpha Phi-secretary, Varsity Fencing.
 Donna Munsey—Exchange Editor of *Flat Hat*.
 Joyce Murphey—Kappa Delta Pi-membership chairman.
 Sherry Parrish—Phi Beta Kappa, Dean's List.
 Bunni Popkin—Orientation Sponsor.
 Nancy Lee Ramsey—Kappa Delta Pi-President, Phi Beta Kappa, Alpha Lambda Delta-treasurer, Panhellenic Scholarship.
 Amy Rodabaugh—Mortar Board, Alpha Lambda Delta-Secretary, Choir, Pi Delta Phi.
 Kay Rodgers—Orientation Sponsor, Band.
 MariLyn Sterner—Mortar Board-Treasurer, Phi Beta Kappa, Student of the Week, Alpha Lambda Delta-Vice President, Phi Alpha Theta-Secretary-Treasurer, Orchesis-President.
 Bridget Sullivan—Girl's Basketball Team.
 Sue Swarts—Orientation Sponsor, Alpha Lambda Delta.
 Margaret Temple—Jefferson Dormitory Counselor, WAA-secretary, Student Assembly Member.
 Jay Louise Weldon—Women's Honor Council, Choir-secretary-treasurer, Alpha Lambda Delta.
 Gay West—Chandler Dormitory President, Dean's List, Alpha Lambda Delta.

BETA ALPHA—U. of Southern California

USC Scholarship Award for Highest Pledge Class Grades.
 Most Improved Scholarship Award—plaque given by Inter-Sorority Mothers' Club.
 Highest Accumulative Scholarship Award—given at Province XIII and XIV Convention.
 USC Scholarship Award for the highest Freshman grade point (given to Betsy Spencer).
 "Ceremony of the carols" won first place in Mixed Division in Songfest.
 Sallie Allison—Queen of TKE, Mortarboard, Dean's List, Secretary of the French Department.
 Connie Atkins—AMS Trojane.
 Kathy Bloebaum—Chief Justice of Woman's Judicial Court, Chimes, Amazons, Alpha Kappa Gamma (Dental Hygiene).
 Bobbie Boone—Troy Camp Counselor, TYR, KA Rose Queen Contestant.
 Mary Borton—Sigma Chi "Big Sister," Junior Class Council.
 Brenda Broz—President of Spurs, Chimes, Amazons, Troy Camp Counselor, Co-Chairman of "Trollos," Songfest Committee.
 Susie Broz—Spurs, Special Events Committee Secretary, Freshman Class Assembly, Sec-

retary of AWS, Hostess at International House, Troeds, Frosh Club.
 Judie Busch—Mortarboard, Amazons, ATO Little Sister.
 Judie Carson—TYR, Junior Class Council, Homecoming Committee.
 Jo Conley—AWS Spring Orientations Chairman, AWS Council, Sophomore Class Council.
 Pam Cromwell—Sigma Chi "Big Sister," Junior Class Council.
 Susie Jo Dossen—AMS Trojane.
 Melinda Grubb—Songfest Director, Secretary of TYR, Junior Class Council, Education Council.
 Mary Jean Hast—President of the School of Education, TYR, Junior Class Council.
 Barbara Hays—Senior Class Council, Panhellenic Delegate, Education Council.
 Gail Henderson—International House Hostess, Troeds, High School Relations Committee.
 Ellie Hill—Alpha Rho Chi Queen Contestant, Homecoming Committee, Special Events Committee.
 Nancy Johnson—Chimes.
 Karin Kell—AMS Secretary, Freshman Class Assembly, Spurs, Trojanes.
 Susie Kullen—President of the SAE Little Sisters of Minerva, Education Council.
 Susie Klamm—KA Rose Queen Finalist.
 Mary Lou Lloyd—TYR, Junior Class Council.
 Ruth Mackey—Secretary of Panhellenic, Spurs, Alpha Lambda Delta, Trojanes, YWCA Leadership Workshop.
 Pat McMahon—Chimes, Secretary of Special Events Office.
 Delphine Miller—TKE Daughter of Diana, Homecoming Co-Chairman, Blood Drive Co-Chairman, Songfest Committee Secretary, Troy Camp Counselor, SCerve Board, Sophomore Class Council, High School Relations Committee.
 Genie Palmer—SAE Little Sister of Minerva, AMS Trojane.
 Rise Poch—Sweetheart of ATO, High School Relations Committee, TYR.
 Mary Earl Skewis—Vice president of Spurs, Freshman Class Assembly.
 Kathy Skeehan—Junior Class Council, Education Council.
 Betsy Spencer—AWS Award for Highest Freshman Woman's Grade point, Alpha Rho Chi Little Sister, Spurs, Alpha Lambda Delta, Freshman Forum, Special Events Committee, TYR, Troeds, YWCA Leadership Workshop.
 Anne Springer—Dean's List in School of Business.
 Carol Lee Stewart—SCerve Board.
 Diane Vedder—Dean's List in School of Education.
 Kay Wetzel—Treasurer of Alpha Kappa Gamma (Dental Hygiene).

BETA BETA—U. of Maryland

Margaret Rose Bateman—Phi Chi Theta Business honorary.
 Sandra Bemiller—Home Economics club.
 Judy Caskey—Frosh student of merit.
 Pat Cox—President of Band Sorority, Spanish Club president.
 Sue Dietrick—AAUW first place award in poetry.

Linda Essig—Phi Chi Theta Business honorary, FOB, Student Union Board.
 Lynn Frazier—Diamond, Dean's List, President of Spanish Club, Harmony Hall.
 Raiford Gaffney—Chapel Choir, University Community Orchestra.
 Mary Goodrich—Harmony Hall, song chairman, Sophomore Carnival Booth chairman.
 Lu Kaufman—Sophomore Prom publicity chairman, two FOB chairmanships, Free State elections representative.
 Dory Keough—Newman Club, International Club, Student Union Committee, FOB, study at University of Vienna, Austria.
 Marcia Kuhl—Women's Chorus, car wash chairman.
 Dee Latimer—Diamond President, Apple Blossom Princess, Newman Club committee chairman, Panhellenic key.
 Pris Mitchell—Sigma Chi sweetheart court, FOB.
 Lenore Molesky—Lambda Chi Alpha court.
 Sany Phipps—Dorm representative to Free State, FOB committee chairman.
 Sally Pritchett—Women's Chorus, Chapel Choir, IF Sing director, outstanding senior award, Harmony Hall.
 Anne Riutort—Gamma Sigma Sigma service sorority.
 Gail Sander—Dorm fire marshal.
 Karen Sander—M Book editor, Newman Club, Diamond, Dean's List, Homecoming decorations chairman.
 Carole Schissler—Chapel Choir, FOB.
 Jean Schlotzhauer—Secretary of Panhellenic, Chapel Choir, Dean's List, Diamond, Harmony Hall.
 Nancy Scollon—Dean's List, Senior of merit.
 Sally Waltz—Elections Board, Gamma Sigma Sigma service sorority, Secretary of senior class candidate, Greek Week Queen candidate.
 Maureen Watkins—Hospitality chairman for People to People program, Panhellenic delegate, International Club.
 Dianne Wood—Runner-up to Homecoming Queen, Angel Flight, Outstanding Active pledge award.
 Chapter Honors—Battle Axe Award for the best house mother, Mrs. Grace Dutton. Second place homecoming house decorations. Runner-up Homecoming Queen.

BETA GAMMA—Bowling Green State U.

Carol Field—Delta Phi Delta, Art Honorary.
 Coe Lyons—Kappa Delta Phi, recording secretary; Delta Phi Delta, Art Honorary.
 Judy Snodgrass—Dean's List, Attended the Honors Banquet; Best Dressed Girl on Bowling Green's Campus, 1963.
 Evelyn Lloyd—Assistantship in English.
 Marti Graves—Attendant Theta Chi Dream Girl; U.A.O.
 Patti Guisto—U.A.O. Carnation Room Committee; Beta Beta Beta; Key Staff; Spirit and Traditions Sub-Committee.
 Karen Grohol—Quartette.
 Jan James—Sigma Alpha Eta, Speech Honorary.
 Pat Lobotsky—Beta Beta Beta, Biology Honorary.
 Fran Mara—Swan Club.

Judy Mesnick—Secretary Swan Club.
 Kathy Pond—Quartette.
 Barb Randall—Swan Club.
 Linda Willaman—Swan Club.
 Joan Winton—Sigma Alpha Eta.
 Karen Bailey—Corridor Representative.
 Grace Bellet—Orientation Leader.
 Joanne Camy—Quartette.
 Laurel Dickerson—Quartette.
 Diana Healy—Orientation Leader.
 Carol Bender—Counselor Freshman Dormitory.

Elaine Jacobs—Attended Honors Banquet.
 Sylvia Kissel—Phi Kappa Tau Playmate;
 Sigma Phi Epsilon Calendar Girl.
 Nancy Knapp—Pershing Rifle Sponsor-Honorary Cadet Major.

Sharon Lloyd—U.A.O. Records Committee,
 Student Elections Sub-Committee, Corridor Representative.

Peggy Mathauer—Treasurer Panhellenic Council.

Barb McNutt—Key Staff, Photo Editor, Press Club, Executive Committee, Spirit and Traditions Board, Sub-Committee, May Sing, Publicity Chairman, Spring Weekend, Entertainment Chairman.

Barb Moss—Counselor Freshman Dormitory.
 Ann Upson—Air Force Attendant, Military Ball, 1963.

Marsha Anderson—Fire Marshal, Homecoming Decorations.

Janet Kleiber—Workshop Players, University Chorus, Gift and Flowers Committee in Harmon Hall.

Mary Ellen Kovack—Home Economics Club.
 Becky Kroupa—Corridor Representative.

Judy Lakins—Homecoming Decorations
 Harmon Hall—First Place Dormitory Division.
 Jane Morgan—A Cappella Choir.

Nancy Stormer—Homecoming Decoration
 Harmon Hall—First Place in Dormitory Division.

House Honor—Beta Gamma Chapter received the retiring Ester Russell Scholarship Trophy. We have received this trophy four of nine times.

BETA DELTA—Michigan State U.

Colette Simpson—Pi Sigma Alpha, political science honorary; Senior of Week, Outstanding senior award, Commonwealth Nations fellowship to Duke University for graduate work.

Mary Jackson—Mortar Board, Theta Sigma Phi, Theta Alpha Phi, theater honorary; Alpha Lambda Delta, freshman grades honorary; Alice Pickney award for grades as a junior.

Karen Kralowetz—Sigma Alpha Eta, speech correction honorary.

Susie Post—Psi Chi, psychology honorary.

Peggy Aylesworth—Omicron Nu, home economics honorary; Kappa Delta Pi, education honorary.

Val Smith—Pi Gamma Mu, social science honorary.

BETA EPSILON—Miami U.

Nancy Beyring—Com-Bus.

Bev Brown—Com-Bus secretary.

Sue Diggs—Campus Night decorating com-

mittee, sophomore counselor, vice president of SPER, Red Cap publicity committee.

Charlene Evans—Panhellenic publicity committee, Program Board, Student Senate, SPER.

Marjorie Hiegel—Com-Bus.

Nancy Hopkins—Mortar Board.

Nan Howes—Freshman Dance committee, Women's Choral Society, Second Runner-up for Miss Butler County.

Peggy James—Martin Club secretary.

Chris Kingsley—Sophomore counselor.

Karen Knick—Com-Bus treasurer.

Sharon Kuck—YWCA dorm representative, Job Bureau, Big Sis to foreign student.

Pat Moore—Junior Marlin Club, People to People hospitality committee.

Mary Noffsinger—Dorm vice-president, Freshman Cabinet, YWCA, House Council.

Ginny Panek—Mortar Board, AWS special events chairman.

Carol Rosa—Panhellenic publicity committee, Program Board special events committee.

Carol Saylor—Pi Delta Phi.

Judy Sharpe—Sigma Delta Pi, People to People, El Atenco.

Annette Spencer—Com-Bus membership chairman, Beta Alpha Psi.

Judy Thomas—Marlin Club, YWCA, House Council, Foreign Students.

Judy Willgeroth—Foreign Students Committee, People to People.

BETA ZETA—Kent State U.

Chapter Honors—First place in Penny Carnival, April 1963. First place in sorority division of Campus Day Sing.

Katharine Slagel—Elected to the highest honor a senior woman can receive, Miss Kent State; Alpha Kappa Delta, Student Government Revisions Committee, Panhellenic Council, Student Council, and Courtesy and Awards Committee, Panhellenic treasurer, secretary of her residence hall, executive officer of Angel Flight, and for two years on Student Staff.

Phyllis Drasler—Senior Queen Attendant for Rowboat Regatta, candidate for Miss Midwest.

Karen Square—Cardinal Key, first runner-up for Outstanding Junior Woman of the Year, based in service, scholarship and activities.

Lois Katz—Angel Flight, sponsor of Silver Eagles Drill Team with rank of Major, Rose Queen of Delta Sigma Pi.

Nancy Roberts—Secretary of Student Council.

BETA ETA—Bradley U.

Dorann Anderson—AWS Senior Representative, *Who's Who*, Angel Flight, Beatrice Benson Award in Home Economics.

Jean Boyer—Junior Class Treasurer, *Who's Who*, Pi Mu Epsilon-president, Angel Flight, Chimes.

Jane Cassidy—Kappa Omicron Phi.

Carlette Ehrlich—Phi Chi Theta, S.A.M. Wakapa, treasurer of Phi Kappa Theta, Zeta Pi, secretary of S.A.M.

Mary Lou Fetterolf—President of Angel Flight Pledge Class, Angel Flight, Supreme



Forty-Niner Days at Long Beach State College found the Gamma Phis operating a general store. Exterior of booth (above). Salesladies (below) are Patt Yett and Nellana Tapp, with Howard Pease, Sigma Pi, as customer



Court Justice, Highest Ranking Sophomore, Dean's List, Alpha Lambda Delta.

Judy Fischer—Chorale, Angel Flight, Treasurer of Angel Flight Pledge Class, Jr. Board of SCBA, Extension Vice President of Newman Club, Organizations Editor of the *Anaga*, President of Wakapa, Chimes.

Judith Glock—Angel Flight, Chorale, Sophomore Class vice president.

Jane Haas—Historian of Wakapa, treasurer of Newman Club, Theta Xi Cinderella Attendant.

Donna Herbst—Jr. Board of SCBA, Dean's List.

Judy Kirkpatrick—Lambda Chi Alpha Pledge Pajama Queen.

Joan Knosp—Angel Flight, Junior Class Senator, Senate, Sr. Board of SCBA, Alpha Lambda Delta.

Suzanne Lebo—All-Campus Queen Candidate, vice president of SCBA, *Who's Who*, Delta Phi Delta Book and Certificate, Highest Ranking Graduating Senior in Art, Angel Flight, Wakapa, Delta Phi Delta, AWS.

Nan Lock—Sigma Alpha Iota, Second place for Miss C. H. Tibb, Second place in All-

Campus Talent Show, Top Five Finalists for Miss Peoria.

Beverly McDowall—Phi Kappa Theta.
Eileen McNamara—IFC Queen Candidate, Newman Club.

Lou Ann Minton—Delta Phi Delta.
Virginia Monier—Executive Council of WRA.

Linda Nelson—Wakapa, Secretary of Senate, Pi Lambda Theta, Campus Carnival Queen Candidate, Angel Flight.

Beth Newton—Chaplain of Senate, president of Inter-Faith Council.

Sharon Nothdurft—Vice president of Senior Class, Greek Editor of the *Anaga*, Jr. Board of SCBA.

Kathleen O'Grady—Editor of the Fall Rush Booklet, corresponding secretary of Newman Club.

Judith Robinson—Senate, Outstanding Senator, All-School Secretary, Angel Flight, Alpha Lambda Delta.

Kathryn Schlaf—Chaplain of Sigma Alpha Iota.

Susan Schmitt—Kappa Omicron Phi.

Karen Stehr—Recording secretary of Sigma Alpha Iota.

Nancy Taylor—First place in Sorority Table Setting, Home Economics Award as Highest-Ranking Graduating Senior in Home Ec.

Chapter Honors—First Place Trophy for Actives Scholarship, First Semester; First Place Trophy for Pledge Class Scholarship; First Place Trophy for Homecoming Dance Decorations; First Place Trophy for Women's Bowling; All-Sports Trophy—Women's; Second Place for Campus Carnival Booth.

BETA THETA—San Jose State

Anne Davis—*Who's Who*, President of Black Masque, La Torre Award, President of Student Nursing Association, Spring Sing Chairman.

Linda Dye—Soph Doll.

Diane Pahl and Nancy Warner—Phi Sigma Kappa Girls of the Month.

Ann Lumsden—Sigma Pi Orchid Ball Queen.

Sharon McPhee—Sweetheart of Sigma Chi attendant, Little Sister of Sigma Chi.

Chris Hoover—Orientation Leader, Sigma Nu White Rose Queen.

Gwen Donaldson—Alternate Spartanette, Pom-Pon Girl, attendant in Sigma Phi Epsilon Queen of Hearts Contest.

Jan Constantino—La Torre Award, Sparta Camp Council, Co-ed of the Month.

Brenda Valentine—Lambda Chi Alpha Crescent Girl attendant, Freshman Yell-leader.

Vicki King—Freshman Yell-leader alternate.

Peggy Kenefick—Member of Panhellenic Judicial Board.

Sharon Moy—ROTC Military Ball Attendant, Award Recognition Banquet.

Nancy Prusas—Theta Xi Queen Attendant.

Peguita Hetzel, Jackie Zimmerman, Barbara Lindner—Models in *Mademoiselle* magazine's San Jose Campus Scoop.

Gloria Ferrari—Phi Lambda Theta.

Mary Lou Osborn—College Board Guest Editor for *Mademoiselle* magazine (she is one out of 20 in the nation).

Sharon McNew—Sophomore Class Secretary.

New Little Sisters of Minera are: Marilyn Perkins, Bonnie Banks, and Molly Wyant.

Freshman Camp Counselors included Joice Morrall, Sally Gorindo, Bonnie Drury, Gwen Donaldson, and Kathy Evert.

Among the fifty outstanding women of San Jose Campus are Janet Constantino and Anne Davis.

Honored at the Recognition Banquet in June were Pam Stoddard, Jan Constantino, Joice Mcrrall, Anne Davis and Sharon Moy.

Beta Theta won first place in the Women's Division of the Sparta Spring Sing.

BETA KAPPA—Arizona State U.

Donna Arnote—*Who's Who*.

Janice Ayers—Junior Class Senator.

Phyllis Bounds—Lambda Chi Alpha Crescent Girl.

Darcy Brooks—Attendant to Sigma Phi Epsilon Queen of Hearts.

Carole Ann Edwards—Natani (Junior Women's Honorary).

Judy Elliott—Home Ec. award for outstanding sophomore Natani.

Karla Emery—Beta Beta Beta (Biology Honorary).

Kathy Erickson—President of Orchesis, deputy commander of Angel Flight, SAE Little Sister of Minerva, attendant to the Military Queen, Panhellenic outstanding pledge.

Bonnie Evans—*Who's Who*, outstanding senior woman by A.W.S.

*Diane Fitzgerald—*Who's Who*.

Mayre Lynn Glasson—Spurs.

Carole Grosser—Orchesis, Spurs.

Betty Guild—Alpha Phi Epsilon.

Carol Ingersoll—Alpha Pi Epsilon.

Tima Irani—Spurs, attendant to Military Queen, SAE Little Sisters of Minerva, Kaydettes.

Kay Kline—Alpha Pi Epsilon.

Rae Deanne Knight—Attendant to Sigma Chi Sweetheart.

Karen Lindstrom—Beta Beta Beta.

Dee Minner—Cheerleader, Pi Kappa Alpha Dreamgirl attendant.

Margie Pavelin—Delta Chi Sweetheart, Lambda Chi Alpha Crescent Girl.

Diane Price—Alpha Pi Epsilon.

Jimmie Ruth Sloan—Spurs.

Billie Stormont—Philadelphia, Pi Kappa Alpha water sports day candidate.

Edi West—Delta Sigma Phi Sweetheart attendant.

BETA LAMBDA—San Diego State College

Sue Barnard—Cetza President; Lambda Chi Alpha Crescent Girl.

Georgana Brink—ATO Little Sister of the Maltese Cross.

Gayle Christiansen—*Del Sudoeste* Editor-in-chief; Sigma Nu Serpentes.

Bev Elliot—Spurs; Sigma Nu Serpentes; Junior Panhellenic Advisor.

Donna Floyd—Spurs; Alpha Lambda Delta.

Jane Franklin—Sigma Alpha Epsilon Char-iot Queen.

Carol Grant—Sigma Nu Serpentes.

Vicki Gray—Spurs; Lambda Chi Alpha Crescent; Panhellenic secretary.

Sue Gregory—Associated Students International Board Member.

Joan Hancock—ATO Little Sister of the Maltese Cross.

Sue Hanzlik—Angel Flight.

Linda Honey—Spurs; Sigma Nu Serpentes.

Deanna Hosea—Alpha Lambda Delta.

Janet Jensen—Angel Flight; Aztec Flag-twirler.



Marlene Finney
U. of Idaho
Executive Board Member

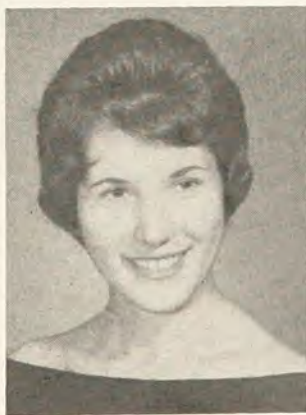

Pat Lutes
U. of Michigan
Vice President of Panhellenic



Betty Pokrywha
West Virginia U.
Monticola Staff



Maralynne Torode
U. of Iowa
Mortar Board, Pi Lambda Theta

Johanna Kuntz—Sweetheart of Tau Kappa Epsilon finalist.

Marilou Lang—Angel Flight.

Doris McQuaide—Lambda Chi Alpha Crescent Girl; Lambda Chi Alpha Miss Knockout candidate.

Jan Miller—Spurs; Lambda Chi Alpha Crescent Girl.

Pat Norton—Spurs; ATO Little Sister of the Maltese Cross; ATO Blue Book Ball Candidate.

Donnie Pitts—Angel Flight; Miss "Daily Aztec"; Theta Chi Dreamgirl finalist.

Carol Roberts—Pi Kappa Alpha Sweetheart of the Diamond.

Marilyn Sager—Spurs.

Sandie Shippe—Princess of Lambda Chi Alpha; Lambda Chi Alpha Crescent; Las Meninas; SDS Student Public Relations Director; Upper Division Representative.

Judy Sinclair—Sweetheart of TKE finalist.

Terry Thomas—Lambda Chi Alpha Crescent.

Linda Tripp—Associated Students Award for Outstanding School Service; Physical Education Department Award for Outstanding Senior Woman.

Chapter Honors—First in scholarship for the fall semester; 1962-1963; first place in Women's Division of Spring Sing; First place in Lambda Chi Alpha's "Little 500" bike race.

BETA MU—Florida State U.

Cherry Appenzellar—Junior Counselor.

Margaret Barr—Flambeau Staff, Dean's list.

Diana Brown—President of Alpha Lambda Delta, sophomore council, Editor of Organization of *Tally-Ho* (College Annual), Sophomore Women's Judiciary, pledge scholarship award, organist of Christian Science College Organization.

Linda Crockett—Chairman of Homecoming Entertainment Committee.

Dotty Cygan—University Symphony, Dean's list.

Molly Darrah—Secretary of Campus Chest.

Billie Ann Edge—Secretary of Home Economics Club.

Christine Harrison—President of Beta Mu chapter, Sigma Tau Delta, Sigma Delta Pi.

Barbara Hornbeck—Garnet Key Award, outstanding senior award.

Leah Ann Jackson—Secretary of JUS-SNA. Sherril Meade—Phi Kappa Phi, senior scholarship award.

Jeanette Miller—Omicron Nu.

Joy Mizell—Honors program, Dean's list.

Melissa Phipers—Tarpon, Dean's list.

Ann Slappey—Sigma Delta Pi.

Illeant St. Sure—Sigma Tau Delta, Dean's list.

Marcia Traband—Marching Chief Major-ette, dorm officer.

Linda Joe Wahl—Honors Chairman of Alpha Lambda Delta, Freshman Flunkies, *Pow Wow* staff.

Louisa Walker—Chairman of University Finance Committee.

Maria Walker—Village Vamps, Honors program.

Carol York—Dean's list, outstanding pledge award.

Chapter Honors—"Most Original" Home-

coming Float, First Place Winner of Pi Kappa Alpha Go-Cart Derby, First Place Winner of Tennis Intramurals, Best Scholarship Improvement and Best Magazine Sales in Province VIII.

BETA NU—U. of Vermont

Chapter Honors—First prize for snow sculpture in Kake Walk.

Marjorie Slater—Queen of 66th annual Kake Walk, Greek Week Queen candidate for Phi Mu Delta.

Barbara Asplund—Winner of Kake Walk poster contest.

Jane Belcher—Staff and Sandal treasurer, Campfire Troop Leader.

Lyn Prendergast—Mortar Board president, Women's Student Government, Dorm president.

Georgene Walter—Accepted for Peace Corps, to go to the Hyderabad area of India; a member of sophomore, junior and senior women's honorary societies on campus.

BETA XI—Ohio State U.

Nancy Hoskinson—Treasurer of Panhellenic.

Nancy Stump—Chairman of the Panhellenic Scholarship Banquet.

Donna Erickson—Alpha Lambda Delta. Her pledge class was the top pledge class scholastically.

Alex Molohoskey—Peace Corps to Africa.

As a chapter we participated in the cancer drive and collected over \$150 from our area. For Sigma Chi Derby Day we were the defending champions and were quite disappointed to lose by only 1½ points.

BETA OMICRON—Oklahoma City U.

Karen Kay Ball—Co-Pilots Club, Methodist Student Movement, Sophomore Class Senator, Student Senate, Homecoming Queen runner-up, Dean's honor roll.

Rita Behler—International Club treasurer, Collegiate Council of the UN.

Aves Benningfield—Band, Oklahoma City Junior Symphony, choir.

Carol Carter—Candidate for All College Queen, AWS treasurer.

Janice Johnston Daniels—*Who's Who*, Cardinal Key vice-president, accounting club secretary, First place senior accounting award.

Ann Waters Freeman—All College Queen of Oklahoma City University.

Sherryl Hall—Panhellenic president, *Keshena* Court of Beauty.

Esther Hampton—Deans Honor Roll, Cardinal Key, *Keshena* Court of Beauty.

Maryna Hazel—SEA secretary, candidate for SEA state vice-president.

Jeanne Heaton—Psychology club.

Mary Herron—Miss Clinton-Sherman Air Force Base, Magna Cum Laude, *Who's Who*, Portia Julian—Kappa Alpha Rose, and Kappa Alpha District Rose.

Karen Kratina—AWS executive board.

Martha Krausee—Finalist in All Sports Queen contest.

Linda Leuthold—Magna Cum Laude, *Who's Who*.

Judy McClung—Dean's Honor Roll, President's Honor Roll.

Mary B. James Meinders—Cardinal Key, Dormitory president, AWS secretary, Dean's honor roll.

Barbara Miller—Math Club, Dean's Honor Roll, President's Honor Roll.

Sandy Yount Overley—Candidate for All College Queen, Candidate for Lambda Chi Alpha Crescent Girl, press club, Associate Editor of college newspaper, AWS Executive board.

Sally Sue Roesch—Sigma Phi Epsilon Girl of the Golden Heart.

Melinda Thomas—*Keshena* Yearbook Queen, Cardinal Key, Student Court of Justice, Dean's Honor Roll, President's Honor Roll, junior class treasurer.

Margaret Thompson—Dean's Honor Roll.

Charlotte Ward—Representative to Washington semester at American University, sophomore class treasurer.

Germaine Le Pree—Corridor representative, candidate for Miss OCU contest, Miss Teenage Contest.

Phyllis Oliver—Chaplain of Smith Hall.

Jayne Phillips—Treasurer of Newman club, Editor of class section of yearbook, senior senator for Press Club.

Juanita Rentfro—All College Queen contest, crowned as Miss Tinker Field, Miss OCU runner-up.

Pat Standard—Freshman class treasurer.

Roberta MacFarland—University choir.

Beta Omicron won the PEO Scholarship award for the 20th consecutive year.

BETA PI—Indiana State College

Members of Honoraries:

Marge Calvert—Pi Omega Pi, Vice-President.

Jolly Hahn—Alpha Phi Gamma.

Judy Pike—Kappa Delta Pi, Phi Sigma Iota, Pamarista.

Lola Sims—Kappa Pi, president, Alpha Phi Gamma, Pamarista, Treasurer.

Pam Smith—Kappa Pi, Delta Pi.

Judy Leas—Alpha Phi Gamma, Tau Kappa Alpha, Kappa Delta Pi, Pamarista, president. Karen Shepard (Hollars)—Alpha Beta Alpha.

Dee Summers—Phi Beta Lambda, Pi Omega Pi.

Ann Mullen—Pamarista.

Sharon Kitch—Kappa Delta Pi, treasurer.

Marilyn Hanna—Kappa Delta Pi secretary.

Dormitory Officers:

Marge Calvert, Sandi Davis, Virginia Freund, Donna Hunt, Donna Sies, Holly Squire, Eloise Bishop, La Verne Hasler, Dee Summers, Jennie Brewster, Hope Liechty and Susie Clifford.

Class Officers:

Sandi Davis—Treasurer Junior Class.

Holly Hahn—Student Government Association Junior Class.

Holly Squires—Student Government Association Junior Class.

Ann Mullen—Co-Secretary Senior Class.

Judy Pike—Student Government Association Senior Class.

Student Union Board:

Betsy Bennett, Lynne Warren, Judy Barrick, Holly Hahn, Penne Horton, Ann Mullen, and Lola Sims.

Who's Who:

Lola Sims, Ann Mullen, Lynne Warren, and Judy Leas.

Other Honors and Activities:

Sandi Davis—Homecoming Queen Candidate 1962.

Peg Seybert—Finalist, Miss Indiana State Contest Dolphin Club.

Lola Sims—First Runner-Up Miss Page One, Sigma Phi Epsilon Sweetheart, Kappa Pi, Art Award, Journalism Award, Outstanding Sorority Woman, Outstanding Senior Woman, Campus Review Director (Third Place).

Dagmar Herden—Homecoming Queen Candidate, 1963, Chairman Miss Indiana State Contest, Dolphin Club, Journalism Club, vice-president.

Lynne Warren—TKE Sweetheart, Songfest Director Second Place).

Marianne Lough—National Armed Forces Queen Candidate.

Ann Mullen—Honor Day Convocation Chairman.

Holly Hahn—Year Book Editor, 1963, Chairman Miss Page One Ball, and Christmas Ball.

Marsha Mattax—First Attendant Junior Prom Queen.

Judy Leas—President Press Club, Dorm Director, Editor, Yearbook, 1962.

Kay Peasavento—Panhellenic Tea Chairman, Student Government Association.

Eloise Bishop—Outstanding Scholarship Two Years.

Louise Feister—Outstanding Spanish Award.

Janet Ward—WRA treasurer, Tumbling Club, president, Dolphin Club.

Donna Sies—A.C.E. Publicity Chairman.

BETA RHO—U. of Colorado

Arlene Armour—Spurs, YWCA executive member, spring Dean's list.

Diane Jon Baker—Dorm song leader.

Marilyn Beardmore—Fall Dean's list.

Carol Bower—Silver and Gold, Sigma Nu White Rose queen first attendant, Sigma Chi Derby queen candidate.

Corrine Brady—College Bowl chairman, program commissioner, University Memorial Center board member, UN Week chairman, Dean's list.

Penny Buskey—*Coloradan* assistant layout editor, People to People membership chairman, Dean's list.

Sandra Caughran—Dean's list.

Julia Chitwood—YWCA International fair.

Carolyn Cobb—Rally commissioner.

Elizabeth Crampon—Peace Corps sub-committee head, Dean's list.

Elizabeth Cresap—Women's Glee, Dean's list.

Jerry Ann Davis—*Colorado Daily* staff.

Susan Dodginton—CU Racing Ski Club, WRA sporthead.

Margo Dunlap—Spurs, Women's Glee, Dean's list.

Tildie Elmore—Psi Chi, Dean's list.

Randy Fennell—Rally commissioner, WRA sporthead, Homecoming royalty chairman, *Colorado Daily* mailing staff, Spurs, CU women's swim team, YWCA International fair.

Susan Finney—Mortar Board president, AWS senator.

Carol Lou Germain—Homecoming publicity committee, dorm orphan party committee, Buff ski instructor.

Marsha Gossett—Newman Club treasurer, NC publicity committee, Winter Carvinal queen attendant.

Linda Hanson—CU Riders, International fair committee.

Virginia Harris—Panhellenic delegate, WRA sporthead, WRA president elect.

Carol Hayes—Rally commissioner, Library committee, International fair, *Colorado Daily* mailing staff.

Joan Hickman—AWS representative.

Jane Jarema—Homemaking committee.

Sara Jenkins—International fair chairman.

Valerie Johnson—*Colorado Daily* subscription editor.

Linda Kasper—Spurs.

Margaret Kennedy—Ski club.

Elizabeth Hesseltine—Tennis club.

Karen Kinney—Newman Club, Rally commissioner, AWS representative.

Kay Kotzelnick—YWCA, WRA, PE major club, YWCA International fair.

Juliana Kovachy—Cosmo club.

Janet Larson—Panhellenic, AWS hearing board, Dean's list.

Ann Lort—WRA sporthead, honors program.

Kathy McGuire—Mortar Board, Hesperia, president Young Democrats, ARC chairman, Dean's list.

Sharon Martins—YWCA International fair, Homecoming committee, Sigma Phi Epsilon sweetheart candidate.

Linda Matasovic—University choir, WRA publicity chairman, *Colorado Daily* staff.

Chris Mueller—CU Racing club, Buff ski instructor, Women's Glee, Canterbury club, Cosmo club, Dean's list.

Randi Opsahl—UN Week committee, Buff ski instructor, flying club.

Jane Paris—YWCA publicity committee.

Nancy Rader—Spurs treasurer, Silver and Gold nominating committee, Buff ski club, Dean's list.

Martha Raiter—Buff ski club.

Barbara Reneau—Young Democrats, Dean's list.

Cheryle Richmond—Modern choir, dorm song leader, opera chorus.

Gale Robertson—President of Porpoise.

Kathy Spangler—Panhellenic president, Rally commission membership chairman, YWCA International fair, ASUC senator, Panhellenic handbook editor, CU Days trike race judge.

Kathy Stephens—New Student Orientation leader, Freshman Camp counselor, YWCA International general chairman, WRA sport-head, Panhellenic secretary, YWCA president, senior resident adviser-dorm, World University Service project in India.

Michele Stephenson—Silver and Gold, People to People, homecoming publicity committee.

Karen Stopher—Modern choir, Sigma Alpha Iota officer, Rally commissioner, opera performance.

Mary Lou Waldo—Psi Chi, Honors program.

Barbara Wilson—Panhellenic advisory board chairman.

Mary Sue Wilson—Silver and Gold, Cosmo club, YWCA International fair, Young Republicans.

Jan Wisbrun—Silver and Gold, Winter Carnival chairman, Pi Kappa Alpha Barn Dance queen candidate, Homecoming committee.

Linda Young—Pledge scholarship award, Dean's list, 3.2 club.

Kaki Clark—Phi Beta Kappa, Psi Chi, Dean's list.

Linda Asselstine—Dorm songleader.

Janet Cady—WRA secretary, Dean's list, 3.2 club.

Marilyn Davis—Caps and Capes president.

Judy Gabelman—Dorm executive council, International Relations club.

Heather Johnstone—Young Republicans, Cosmo club, International Relations club.

Alice Floan—Dorm intramurals chairman.

BETA SIGMA—Washington State U.

Honors so great as to merit a special feature on page 24 of this issue have been won by members of Beta Sigma. These include the election of eight seniors to membership in Phi Beta Kappa. They are: Gail Manley, Mary Ellen Stone, Gretchen Galer, Betty Staley Payne, Elinor Tousley Michel, Nonie Pengelly, Dianne Olsen, and Kris Westburg.

Additionally, Beta Sigma honors Judy Rees whose contributions to chapter and campus will leave a lasting mark. Some of Judy's honors include: President of Spurs, Junior Greek Woman on Board of Control, Activities Achievement Award, Pi Lambda Theta, Phi Kappa Phi, Mortar Board Outstanding Junior woman, Mortar Board member, AAUW Outstanding Senior woman, First runner-up for May Queen, Graduated with highest grades in her graduating class of over 1,000 with a GPA of 3.94.

BETA TAU—Texas Tech.

Chapter Honors—Trophy for collecting in the top per cent in Lubbock United Fund Drive, softball championship, table tennis championship for the second year in a row, second place in volleyball tournament.

Bettye Jane Aston—Sigma Delta Pi, Weeks Hall representative to AWS, Women's Residence Council.

Ann Balzer—Secretary of Theta Sigma Phi, Sigma Delta Pi, secretary and treasurer of Weeks Hall.

Jo Beth Barnes—School of Home Economics representative to Student Council, legislator of West Hall, historian of Phi Upsilon Omicron, Home Economics Club.

Carol Barrett—Legislator of Drane Hall.



At Memphis State's "All Sing," Gamma Phis placed second in sorority division. White formals were topped with a sash of red or blue sparkled by a glittering star. Directing the medley of Irving Berlin tunes was Carol Howell, center.

Cherry Blackstock—Corresponding secretary of Home Economics Club.

Ginger Butler—*Who's Who in American Colleges and Universities*, Phi Kappa Phi, Women of the Year nominee, Senior Favorite nominee, recipient of NASA scholarship in geology, Sigma Delta Chi award for Outstanding Contribution to Texas Tech.

Linda Jo Castleberry—Alpha Lambda Delta, All school recognition for scholarship, Home Economics Club.

Sally Childress—Alpha Lambda Delta, legislator in Drane Hall, chairman of Student Union committee.

Diane Davis—Sigma Delta Pi, Phi Gamma Nu, legislator of Weeks Hall.

Pat Deason—Sigma Nu White Rose Princess, legislator of Weeks Hall.

Jane Deaver—Drane Hall representative to AWS, Dean's List.

Karla Dickson—Secretary of Junior Council, legislator in Weeks Hall, President's Hostess.

Judy Faye Dorsey—Secretary of Women's Residence Council, Drane Hall representative to AWS, finalist for Kappa Alpha Rose.

Ellen Dunias—Finalist for Sweetheart of Sigma Chi.

Linda Edie—ROTC Sweetheart, Angel Flight, finalist for Miss Top Flight, finalist for Miss Playmate.

Sinah Gode—Dean's List.

Stacia Hicks—Tech Choir.

Janet Johnson—Legislator in West Hall.

Nancy Jones—Mortar Board, third vice president of AWS.

Alyce Ann Martin—President's Hostess, legislator in Weeks Hall, Dean's List.

Glory Martin—Legislator in Drane Hall.

Joy Martin—Tech Choir.

Beverly Nixon—Alpha Lambda Delta, treas-

urer of Mu Phi Epsilon, president of Women's Chorus, Dean's List.

Carol Page—President-elect of new women's dorm, legislator in Knapp Hall.

Sherron Phillips—Dean's List.

Sondra Powell—Mu Phi Epsilon, Tech Choir.

Anita Queen—Phi Kappa Phi, Intercollegiate AWS representative, Delta Phi Alpha, Women of the Year nominee.

Loysanne Slaughter—Secretary of President's Hostess, legislator in Weeks Hall, vice president of Junior Council, AWS representative from Alpha Lambda Delta, outstanding Student Union work.

Sandy Spiller—Mu Phi Epsilon rush chairman.

Vala Dawn Taylor—Secretary of Freshman Class, nominee for Freshman Favorite.

Barbara Teal—President's Hostess, Dean's List, Runner-up Alpha Tau Omega Beauty.

Penny Thornall—Sigma Delta Pi, Delegate to SEA State Convention.

Beverly Truett—Secretary of AWS, legislator and treasurer of Weeks Hall.

Rosemary Zeleny—Tau Beta Sigma.

BETA UPSILON—Kansas State U.

Jolane Ackerman—Sweetheart of Sigma Chi 1963.

Carolyn Arnett—Kappa Delta Pi, Young Democrats, Student Education Association.

Karen Barndt—People-to-People, band, Union Hospitality Tours Committee, scholarship chairman.

Julie Bollenbacher—Student Education Association, Newman Club, Art Club, Union Trips and Tours subchairman, historian.

Gale Brandt—KSU Frog Club, International Students Union Committee, Intramurals.

Dorothy Bramlage—Student Education Association, Young Republicans Precinct Chairman, Placement Center Representative, Newman Club.

Gail Breidenthal—Union Dance Decorations Committee, Student Education Association.

Pamela Buetzer—Whi-Purs treasurer (freshman women's pep club), trio touring with men's varsity glee club.

Janet Butel—Arts and Science Honors Program, Alpha Lambda Delta, President of Putnam Association, Phi Kappa Phi, Phi Alpha Mu, selected as a Senior Leader (38 seniors were chosen on basis of scholarship and activities), received award for having highest grades of senior women at KSU, graduated Summa Cum Laude, Alpha Lambda Delta award to senior woman, National Science Foundation Graduate Fellowship (1 of 6 awarded to KSU students and of 1880 given in the U. S.), wearer of Beta Upsilon diamond pin. Throughout her four years in college, Jan received research grants from the National Science Foundation for her fields of chemistry and bacteriology. Next year, Jan plans to study virology at Baylor University College of Medicine in Houston.

Marilee Carr—Head cheerleader, Favorite Man on Campus committee, Angel Flight, Assistant Rush Chairman, Union Sports and Recreation committee sub-chairman, social chairman, Military Ball Queen.

Jane Choplin—Junior Panhellenic Representative, Union Dance Decorations Committee, AWS Queens committee.

Ellen Claydon—Mortar Board, feature editor on *Collegian* staff, Theta Sigma Phi, Publicity Chairman of Trips & Tours Committee,

Senior Leader (1 out of 38), Arts & Science Council.

Vicki Clegg—Canterbury secretary, People-to-People Committee Chairman, Cosmopolitan Club, band, freshman orientation leader.

Joan Conner—Newman Club, Home Economics Art Club, Phi Upsilon Omicron, Student Education Association, assistant scholarship chairman, member of Student American Institute of Decorators, Deans honor roll, Home Economics Council, Kappa Delta Pi, recording secretary for both Phi Upsilon Omicron and Omicron Nu.

Carol Couch—Chairman of Coordination Committee of K-State Brother-Sister program, frog club, women's glee club, People-to-People, recording secretary.

Betty Jean Dawson—Phi Sigma Chi, Professional Foods Club, Cosmopolitan Club, K-State Players, United Campus Christian Fellowship, Union Library Committee, Union Dance Committee, R.A.R.

Ann Engstrom—Engineers' Open House Committee, student affiliate of the American Institute of Interior Designers, Delta Phi Delta historian.

Jeanne George—Secretary-treasurer for band, Young Republicans, head majorette of K-Steppers, MENC, Mu Phi Epsilon.

Cathy Gerritz—A Cappella Choir, Young Republicans, scholarship advisor of Alpha Lambda Delta, Arts and Sciences Honors Program, Associated Women Students Standards Committee, People-to-People Brother-Sister Program, Dean's honor roll, Mortar Board recognition for high grades, executive officer in the Student Education Association, secretary for Union Trips & Tours Committee, secretary for Student Government Association Elections Committee.

Janice Gillmore—Collegiate 4-H, K-Block, Union Trips and Tours Committee.

Linda Gillmore—Dean's honor roll, Mortar Board Social Chairman, Student Council, Union Governing Board, president of Omicron Nu, Phi Upsilon Omicron song leader, Student Education Association, Home Economics Teaching Club, Favorite Man on Campus steering committee, Alpha Lambda Delta.

Beth Gooldy—Whi-purs, Student Education Association, Associated Women Students representative, Union Recreation Committee.

Sandy Gutru—Efficiency Chairman of Executive Council, editor for Phi Upsilon Omicron, Mortar Board, corresponding secretary of Omicron Nu, Union Program Council, Chairman of Union Trips and Tours Committee, Steering Committee of Family Life Institute, Family and Child Development Club vice-president, Favorite Man on Campus chairman, Home Economics Council, Associated Women Students Judicial Board.

Betty Harris—People-to-People, social chairman of Cosmopolitan Club.

Nancy Harris—Student Education Association, Cosmopolitan Club.

Kathy Holechek—Social chairman of dormitory corridor, Flash Cards Committee.

Sunny Sue Hooker—A Cappella Choir, Junior Recital, K-State Singers, Sunny toured the Pacific last fall when the K-State Singers traveled to the Far East to present entertainment for servicemen.

Maxine Isernhagen—Intramurals chairman, Nursing Club, and Union Hospitality and Tours Committee.

Kay Johnson—Social chairman, Student Education Association, candidate for Derby Darling.

Trish Kennedy—Larry Wood Speech Contest finalist, Student Health aid, Student Government Association Public Relations Committee, Nursing Club.

Sally McWilliams—Whi-purs publicity chairman, Art Club.

Diane McGauhey—Vice-president of Angel Flight.

Sally Maichel—Whi-purs, K-Block.

Mary Kay Makins—Corresponding secretary of Central States Province in Newman Club, Standards Board, secretary of Newman Club at K-State U., Student Education Association.

Marilyn Mannen—People-to-People, Cultural Committee, Scholarship Board.

Dawn Mantele—Young Democrats, Clothing Retailing Club.

Claudette Messer—Sweetheart of Kappa Sigma fraternity, 1963.

Sandy Midcap—Barnwarmer Queen Attendant, candidate for Miss Turtle Creek.

Karen Novak—People-to-People Forum Committee.

Nancy Olson—People-to-People, Trips and Tours Committee.

Sharon Potts—Angel Flight, Senior Panhellenic treasurer, Arts and Sciences Council, Newman Club.

Betty Anne Randall—AWS representative, orientation leader, scholarship board, Union Tours Committee.

Karen Repp—Whi-purs, Young Republicans, K-Block.

Trudy Rippey—Student Education Association.

Linda Rively—Little Sisters of Minerva, Student Education Association.

Judy Rogers—Angel Flight, Panhellenic—secretary for the Big Eight, Favorite Man on Campus chairman.

Sherry Saxe—Phi Epsilon Chi, Arts and Science Council, Student Education Association State Chairmanship, SEA local office.

Chris Schrepel—Inter-pledge Council secretary, dorm representative.

Sue Shannon—K-Stapper twirler, frog club.

Jean Shoop—Student Council, Home Economics Council, AWS 3rd vice-president, International Students Union Committee secretary, delegate to State IAWS.

Sue Shupe—Student Education Association, social chairman.

Sally Smith—Kansas Honey Queen, Little Sister of Minerva, Angel Flight, cheerleader, Arts and Sciences Council, Senior Panhellenic vice-president.

Amy Jo Sobba—Student Education Association 2nd vice-president.

Joan Spangler, SEA, International Students chairman, People-to-People Student Ambassador, Arts and Sciences Council secretary.

Louanne Theilmann—Cheerleader, dorm resident assistant, Ways and Means AWS Committee, Union committee sub-chairman.

Janet Ticknor—Omicron Nu, Phi Upsilon Omicron, Phi Kappa Phi, elected to represent KSU for State Dept. Internship, vice-president of Phi Upsilon Omicron.

Marian Tobin, Sigma Nu Sweetheart.

Linda Turney—Interdorm representative.

Jan Wanklyn—President of Home Economics Council, Omicron Nu, Kappa Delta Pi, Phi Upsilon Omicron songleader, Mortar Board vice-president, Student Council, Danforth Senior Fellowship, Farm Bureau Insurance Scholarship, Finalist for Pillsbury Award, Senior Leader.

Ruth Whitten—Angel Flight, Home Ec. Awards Committee, standards chairman, AWS Queens Committee.

Verna Wilborn—SEA, Young Democrats.

Judy Wisdom—SEA, Kappa Delta Pi.

Bev Wood—Miss Kansas, Angel Flight.

Senior Leaders—Jan Wanklyn, Ellen Claydon, Jan Butel.

Cheerleaders—Marilee Carr (head cheerleader), Louanne Theilmann, and Sally Smith.

Mortar Board—Ellen Claydon, Jan Wanklyn '62-'63, Sandy Gutru, Linda Gillmore '63-'64.

Phi Kappa Phi—Janet Butel, Janet Ticknor.

BETA PHI—Indiana U.

Pam Allen—Chairman of Father's Weekend; Great Issues Senator.

Pat Bachaleda—Dean's List.

Martee Baker—Alpha Delta Theta, medical technology honorary; IMU Traveling Art Exhibit, publicity chairman; Deans' List.

Kirsten Boyd—Sigma Alpha Iota, music honorary; A Cappella Choir; Co-ordinate Chairman of Arrangements for Monte Carlo Night; Evans Scholarship; Pledges, junior activities honorary, program and social chairman; YWCA Student Leader Deans' List.

Bonnie Jo Burk—Y dorm group leader; Associated Press correspondent; Homecoming Queen candidate; YWCA Cabinet; Homecoming Queen candidate; YWCA Cabinet; Theta Sigma Phi, Junior Class Council; Matrix Table; Assistant Editor and Associate Editor, *Indiana Daily Student*; IU Sing Steering Committee; Indianapolis Press Club Scholarship.

Carole Bringle—Alpha Delta Theta; Chairman of Little 500 Week-end; Finalist for Lambda Chi Alpha Crescent Girl; Mini chairman, Miss IU Pageant; Deans' List.

Nancy Bush—Phi Sigma Iota, modern romance language honorary; Dean's List.

Susie Buzzard—Miss IU Pageant.

Barb Carson—Great Issues Senator.

Kathie Cavanaugh—YWCA Christian Center chairman; IU Foundation; Delegate to Greek Week Banquet; Rush Counselor; YWCA Executive Council.

Carole Danbury—Omicron Delta, business honorary.

Sharon Duggan—Mu Phi Epsilon, music honorary.

Carol Ellingwood—Alpha Delta Theta, Rush Chairman; Dean's List.

Barb Ewer—Singing Hoosiers.

Sally Femal—IU Foundation; YWCA Girl Scout Leader.

Alice Gutschick—Belles of Indiana.

Martha Hamilton—Alpha Lambda Delta, AWS Legislative Board; IMU Traveling Art Exhibit, general chairman; Social Service Club, program chairman; Dean's List.

Ann Harper—Omicron Delta.

Sue Haven—PEMM Club, recreation coordinator; Girl Scout Leader, YWCA.

Susie Hendricks—IMU Pop Concert, general chairman; Junior Class Secretary; Great Issues Senator.

Judy Hensley—Great Issues Senator.

Lin Hinton—IU Foundation, honorary member; Mini rider.

Audrey Hofelich—Alpha Delta Theta, secretary; IU Foundation; Deans' List.

Sue Holliday—Fall Carnival Steering Committee, press chairman; Inaugural Ball, press chairman; Enonome, sophomore honorary; Steering Committees for Monte Carlo, Max Morath; Union Board, recreation council; IMU Service Award; *Indiana Daily Student* reporter; Pleiades, junior honorary; Sophomore Honors Assembly.

Carolyn Hollis—Miss IU Pageant.

Sandy Jacobs—Great Issues Senator; YWCA Student Leader.

Marcia Johnson—Modern Dance Workshop.

Diane Krueger—Great Issues Senator; Mini rider.

Barb Lynn—Chairman of Little Sisters' Week-end; Great Issues steering committee.

Nancy McDonough—Omicron Delta, president.

Rhonda Markey—Omicron Delta, treasurer.

Joyce Marzotto—Greek Week Steering Committee.

Diane Murray—Deans' List.

Ann Orbaugh—Rush Counselor.

Nancy Paras—Sigma Alpha Eta, speech and hearing honorary, vice-president.

Lynn Prendergast—AWS Educational and Cultural Chairman; Board of Academic Review; Pleiades, junior honorary; Ford Fellowship; English honors; Panhellenic Presidents' Council; AWS Revision Committee; AWS Mass Meeting, Reception committee chairman, Mortar Board.

Roberta Reder—Pleiades, junior honorary, program chairman; IU Foundation; Deans' List.

Sheryl Ritter—Junior Panhellenic Scholarship; Co-chairman of Little Sisters' Week-end; Sophomore Honors Assembly; Deans' List.

Anita Rodgers—Great Issues Senator; Junior Class Council.

Carol Scott—YWCA, Live "Y"er.

Sally Shaw—Mortar Board; Theta Sigma Phi, Panhellenic Presidents' Council; Associate Editor, *Indiana Daily Student*.

Sandee Shuster—Mini rider; YWCA Alumnae Development Committee.

Karon Squier—Junior Panhellenic; Great Issues Senator.

Sharon Squier—Great Issues Secretary; Student Senator; Pleiades, junior honorary; Great Issues speaker pro tem; YWCA Student Leader; One of Top Ten Sophomores, *Indiana Daily Student* selections.

Marilyn Thiel—Oceanides; Director of University High School Swim Show.

Jackie Thompson—IU Foundation; Mini rider.

Peggy Van Doren—Great Issues Senator; Vice-President of AWS.

Paula Winterfeldt—Tau Beta Sigma.

Dinah Wright—Greek Week Chairman.

Suzi Young—Great Issues Senator; North Jordan Council Secretary; Action party delegate; Campaign Manager, Student Elections.

Cathy Esser—Women's Chorus; Junior Athletic Board; Newman Club.

Judy Green—Sweetheart of Beta Theta Pi, Purdue University.

Kay Hoffar—Assistant Chairman of Committee on Exceptional Children, YWCA; Fall Carnival, tickets.

Linda Hoodelmier—Y Hunter's School; Fall Carnival, publicity; Dorm recreation committee.

Diane LaMaster—YWCA Live "Y"er; Read Hall Chorus; Deans' List; Enonome, sophomore honorary; Dorm group leader; Fall Carnival, solicitations.

Charlotte Mann—Deans' List; Read Hall Chorus; Cultural Committee.

Ellen Meier—Young Republicans; Little 500 committee.

Kit Murphy—Fall Carnival, publicity; Young Republicans; Deans' List; Alpha Lambda Delta, scholastic honorary.

Jane Schnakenburg—YWCA Clerical Committee; Deans' List.

Karen Skubish—Floor Representative in dorm; Read Center House Council; Read Center Council; Newman Club; Junior Athletic Board.

Eileen Vandermark—Floor representative in dorm; University Presbyterian Chapel choir; Deans' List.

Barb Winship—Dean's List; Singing Hoosiers; Sigma Alpha Iota, music honorary, Junior Athletic Board.

Kathy Wright—Fall Carnival, publicity.

Johanna Wright—Pom-pom Girls; YWCA Clerical Committee; Dorm Choir; Monte Carlo Night, decorations; Floor representative in dorm.

Marge Zechiel—Deans' List; Exchange Home.

BETA CHI—U. of Wichita

Karen Adams—Secretary of Collegiate Young Republicans, member of Student National Education Association, Kappa Delta Pi, WRA.

Nancy Anderson—Army Blues, Staff Sweetheart of Pershing Rifles 1962-63, WRA.

Nancy Boman—Orchesis, University Players, WRA.

Bobbie Sue Caffrey—Angel Flight, WRA.

Julie Champlin—Assistant Organizations Editor of *Parnassus*, Angel Flight, Student National Education Association, YWCA, Orchesis, treasurer of WRA.

Judy Christopherson—Head Cheerleader, 1962-1963, Homecoming Queen, 1st attendant to *Parnassus* Queen, Kappa Delta Pi, WRA.

Gini Coleman—Highest pledge grade average, A Cappella Choir, Miss Newton in Miss Kansas contest, Air Force Queen, WRA.

Susie Corrigan—Sweetheart of Delta Upsilon, Panhellenic Council representative.

Kay Dickens—Mortar Board, 1963-1964, University Players, WRA.

Betty Dixon—Organizations Editor of *Parnassus*, Panhellenic Council representative, Army Blues, WRA.

Nancy Elliott—Freshman cheerleader, 1962-1963, Angel Flight, WRA.

Kathy Ferguson—Angel Flight, WRA.

Jane Gates—Cheerleader, 1963-1964, attendant to Belle of the Ball, Angel Flight, WRA.

Gay Goodrich—Army Blues, WRA.

Jacque Hager—AWS, Music Educators Na-

tional Conference, Mu Phi Epsilon, Orchesis.

Marya Hieger—Student Government Association Secretary, Dean's Honor Roll, May Queen.

Karen Johnson—AWS, Music Educators National Conference, Mu Phi Epsilon, WRA.

Barbara Kemp—Women's Vice President of Collegiate Young Republicans, May Queen attendant, Big Woman on Campus.

Susan Kramer—Orchesis, WRA.

Joan Krehbiel—Outstanding Scholar Award (grade average 3.929), Mortar Board 1962-1963, President of AWS, Student National Education Association, WRA.

Karen Moody—Student National Education Association, WRA.

Alice Morley—Cheerleader 1962-1964, WRA.

Sandy Mueller—Angel Flight, WRA.

Barbara Preskorn—WRA.

Karen Price—Angel Flight, WRA.

Sue Ramey—Freshman Cheerleader, WRA.

Linda Reagen—Army Blues, WRA.

Norma Reagan—Sigma Alpha Eta, Kappa Delta Pi, Collegiate Young Democrats, Newman Club, AWS, Dean's Honor Roll, WRA.

Sharon Richardson—Homecoming Queen 1962-1963, Co-Chairman of State Merger Committee, Zeta Phi Eta, AWS Board, YWCA Cabinet, Young Democrats, Golden Pillars (Outstanding seniors selected by yearbook for achievements).

Jacque Scheer—Army Blues, WRA.

Adel Schultz—1st runnerup to Army Queen, Finalist in Press Queen contest, Army Blues, Alternate Cheerleader 1963-1964.

Beverly Siedhoff—Head Twirler, WRA.

Judy Snapp—*Mikrokosmos* staff (literary magazine), 2nd runnerup in Miss Universe of Kansas contest.

Betty Spillman—Mortar Board 1962-1963, AWS, Student National Education Association, Kappa Delta Pi, WRA.

Karen Ward—Angel Flight, WRA.

Janna Wassweiler—Managing Editor of *Parnassus*, Student Government Association Congress, Kappa Delta Pi, Orchesis, Gamma Iota, Chi, WRA.

BETA PSI—Oklahoma State U.

Bonnie Bagwell—"West Side Story" production orchestra.

Sheila Bilyeu—College Bowl committee, Junior Panhellenic president, Panhellenic delegate, finalist for Army girls drill team.

Donna Bottoms—Student publications gold key award, assistant to the editor of *Redskin* yearbook, 1964 *Redskin* associate editor, College Bowl publicity committee, Theta Sigma Phi, "West Side Story" publicity chairman, Religious Emphasis week publicity committee.

Jill Brown—Home Economics student council, program chairman for "Home Ec On Parade," FNIA treasurer and projects chairman, Phi Upsilon Omicron, Orange and Black Quill, Varsity Revue girl finalist.

Kay Butler—Orange and Black Quill.

Larecca Carpenter—Clothing, Textiles and Merchandising club publicity chairman, Delta Sigma Alpha, model for CTM style show.

Karon Champion—Collegiate Farmer Union national junior advisory council.

Mary Ann Chapman—Orange and Black

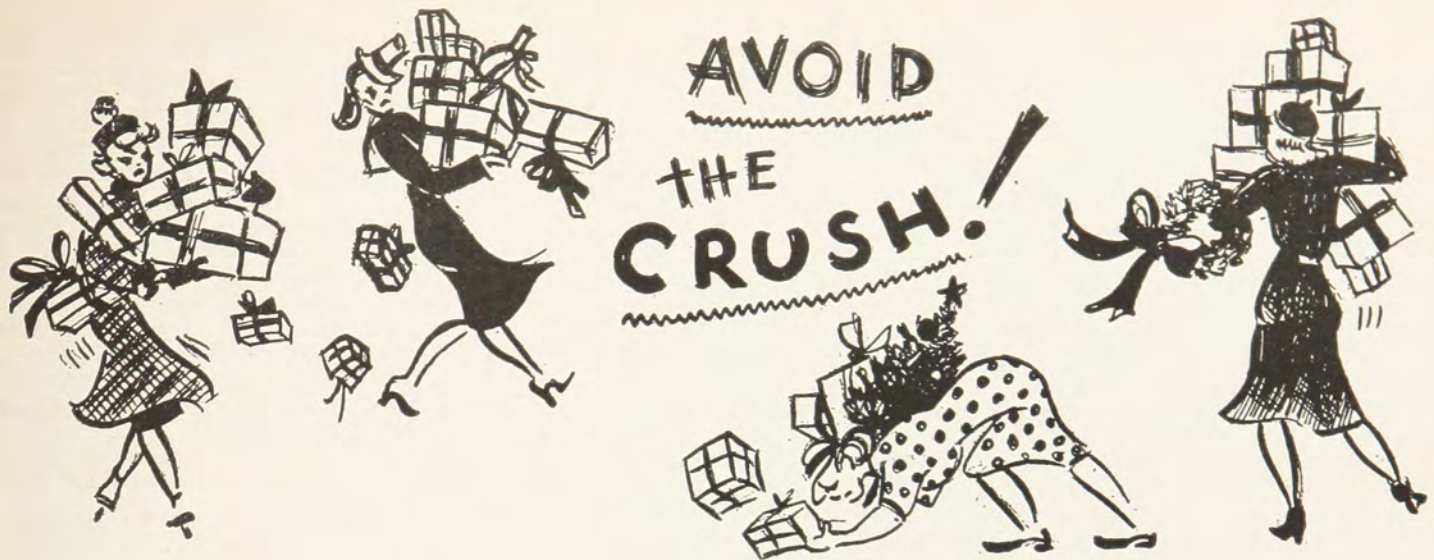

Do Your CHRISTMAS SHOPPING Here and Now!

Magazines make welcome gifts and bring cheer throughout the year. And it's so easy to order your Christmas gift magazines through the Gamma Phi Beta agency . . . just take your pen in hand, fill in the blank below and get a big share of your shopping off your mind right now! Information on magazines other than those listed below is available from your magazine chairman.

Magazine	No. of one year sub.		Add'l.			
	1	2				
AMERICAN HERITAGE	\$15.00	\$26.75	\$11.75	LADIES' HOME JOURNAL	3.00	5.50
AMERICAN HOME	3.00	5.00	2.00	LIFE	5.00	10.00
ATLANTIC MONTHLY	7.00	13.00	6.00	LOOK	4.00	7.00
BETTER HOMES & GARDENS	3.00	5.00	2.00	MADemoiselle	3.50	7.00
BOY'S LIFE	3.00	5.00	1.75	McCALL'S	3.00	5.00
CHANGING TIMES	6.00	10.00	5.00	NEW YORKER	8.00	13.50
FORTUNE	10.00	18.50	8.50	POPULAR MECHANICS	4.00	7.00
GLAMOUR	4.00	8.00	4.00	READER'S DIGEST	2.97	5.94
GOOD HOUSEKEEPING	4.00	8.00	4.00	REDBOOK	3.00	5.00
HARPER'S BAZAAR	5.00	7.50	3.75	SATURDAY EVENING POST	5.95	10.95
HOLIDAY	5.95	9.95	4.00	SCIENCE DIGEST	4.00	7.00
HOUSE & GARDEN	4.00	8.00	4.00	SPORTS AFIELD	4.00	7.00
HOUSE BEAUTIFUL	6.00	10.00	5.00	SPORTS ILLUSTRATED	7.00	12.00
*HUMPTY DUMPTY	3.95	6.95	3.00	TIME	6.75	13.50
JACK & JILL	3.95	6.95	3.00	TV GUIDE	6.00	11.00
				U.S. NEWS	7.00	12.00

* Same rates for CHILDREN'S DIGEST, CALLING ALL GIRLS, and PARENTS.

Christmas rates are effective from Sept. 15, 1963 through Dec. 31, 1964. The DONOR'S NAME AND ADDRESS MUST BE GIVEN on all orders and all subscriptions must be paid for at one time. The publishers require at least eight weeks to process orders, so order gifts early.

USE THIS HANDY ORDER BLANK TODAY!

TO: Gamma Phi Beta Magazine Agency
Room 960, 53 West Jackson Blvd., Chicago, Illinois-60604
(Make checks payable to Gamma Phi Beta Magazine Agency)

FROM: (Name) Chapter Credit
(Address)

PERIODICAL	PRICE	HOW LONG TO SEND	NEW OR RENEWAL	SEND TO

CHAPTER DIRECTORY

GREEK LETTER CHAPTERS

- ALPHA, Syracuse University, Founded November 11, 1874.
President: Susan Westcott, 803 Walnut Ave., Syracuse 10, N.Y.
- BETA, University of Michigan, Chartered June 7, 1882.
President: Jeanne Common, 1520 S. University Ave., Ann Arbor, Mich.
- GAMMA, University of Wisconsin, Chartered November 14, 1885.
President: Marilyn Ruth Wells, 270 Langdon St., Madison 3, Wis.
- DELTA, Boston University, Chartered April 22, 1887.
President: Mariann McDonnell, 14 Woodbridge St., Cambridge, Mass.
- EPSILON, Northwestern University, Chartered October 13, 1888.
President: Joann Kuerst, 640 Emerson St., Evanston, Ill.
- ETA, University of California, Chartered April 29, 1894.
President: Melinda Phillips, 2732 Channing Way, Berkeley 4, Calif.
- THETA, University of Denver, Chartered December 28, 1897.
President: Eleanor Ruth Jones, 2233 S. Josephine St., Denver 10, Colo.
- KAPPA, University of Minnesota, Chartered May 23, 1902.
President: Lynne Maher, 311 10th Ave., S.E. Minneapolis 14, Minn.
- LAMBDA, University of Washington, Chartered May 17, 1903.
President: Susan Barney, 4529 17th St., N.E., Seattle 5, Wash.
- NU, University of Oregon, Chartered December 18, 1908.
President: Katherine Jane Berry, 1021 Hilyard St., Eugene, Ore.
- XI, University of Idaho, Chartered February 3, 1910.
President: Nancy Yount, 709 Elm St., Moscow, Idaho.
- OMICRON, University of Illinois, Chartered May 24, 1913.
President: Martha Zeissler, 1110 W. Nevada St., Urbana, Ill.
- PI, University of Nebraska, Chartered June 22, 1914.
President: Karen Schroeder, 415 N. 16th St., Lincoln 8, Neb.
- RHO, State University of Iowa, Chartered June 15, 1915.
President: Carolyn Kay Rabe, 328 N. Clinton St., Iowa City, Iowa.
- SIGMA, University of Kansas, Chartered October 9, 1915.
President: Susan Jane Cole, 1339 W. Campus Rd., Lawrence, Kan.
- TAU, Colorado State University, Chartered October 16, 1915.
President: Cathy Joan Menzies, 733 S. Shields St., Fort Collins, Colo.
- PHI, Washington University (St. Louis), Chartered February 23, 1917.
President: Barbara Jo Eaton, Gamma Phi Beta, Women's Building, Washington University, St. Louis 5, Mo.
- CHI, Oregon State College, Chartered April 26, 1918.
President: Becky Redding, 645 N. 23rd, Corvallis, Ore.
- PSI, University of Oklahoma, Chartered September 13, 1918.
President: Paula Martin, 1105 S. College, Norman, Okla.
- OMEGA, Iowa State University, Chartered December 21, 1918.
President: Nancy Neve, 318 Pearson St., Ames, Iowa.
- ALPHA ALPHA, University of Toronto, Chartered October 30, 1919.
President: Sharon Mickle, 122 St. George St., Toronto 5, Ont., Canada.
- ALPHA BETA, University of North Dakota, Chartered June 16, 1920.
President: Sandra Hill, 3300 University Ave., Grand Forks, N.D.
- ALPHA GAMMA, University of Nevada, Chartered May 14, 1921.
President: Jacqueline Chiatovich, 710 N. Sierra St., Reno, Nev.
- ALPHA DELTA, University of Missouri, Chartered May 20, 1921.
President: Mary Martin, 808 Richmond Ave., Columbia, Mo.
- ALPHA EPSILON, University of Arizona, Chartered April 29, 1922.
President: Karen Smith, 1535 E. First St., Tucson, Ariz.
- ALPHA ZETA, University of Texas, Chartered May 29, 1922.
President: Cynthia Shoptaw, 2222 Pearl St., Austin, Tex.
- ALPHA ETA, Ohio Wesleyan University, Chartered November 10, 1923.
President: Edith Lynn Andrews, 24 Winbeth Lane, Delaware, Ohio.
- ALPHA THETA, Vanderbilt University, Chartered June 25, 1924.
President: Nancy Carlene Krider, 2410 Garland Ave., Nashville 5, Tenn.
- ALPHA IOTA, University of California at Los Angeles, Chartered June 26, 1924.
President: Carol DeMarchi, 616 Hilgard Ave., Los Angeles 24, Calif.
- ALPHA KAPPA, University of Manitoba, Chartered June 5, 1925.
President: Barbara Rettie, 649 Niakwa Rd., Winnipeg 8, Manit., Canada.
- ALPHA LAMBDA, University of British Columbia, Chartered April 28, 1928.
President: Doreen Dyer, Gamma Phi Beta, Panhellenic House, University of British Columbia, Vancouver 8, B.C., Canada.
- ALPHA MU, Rollins College, Chartered June 9, 1928.
President: Virginia C. Lawrence, Gamma Phi Beta, Strong Hall, Rollins College, Winter Park, Fla.
- ALPHA NU, Wittenberg University, Chartered June 9, 1929.
President: Carolyn Gongwer, 628 Woodlawn Ave., Springfield, Ohio.

Quill, Government Week publicity committee, Dean's Honor Roll.

Judy Cook—Army girls drill team finalist, O-Stater's pep club charter member, Student Union Activities Board, Dean's Honor Roll, Big Eight Student Government committee.

Suzon Cotter—Orange and Black Quill.

Karen Cowell—Angel Flight, Big Eight student government executive committee, Student Senate activities and internal affairs committees, Student Senate advisory committee, Sigma Chi Derby Day queen contestant.

Trish Elgin—Army girls drill team charter member, Junior Panhellenic, girls glee club, Collegiate Farmers Union.

Beverly Estes—Orange and Black quill, College Bowl representative, Arts and Sciences Honor Society.

Carroll Garton—Student Union Activities Board.

Janet Harder—Beta Upsilon Sigma, Student Union Activities Board.

Diana Hood—Phi Kappa Phi, "West Side Story" cast, Arts and Sciences Honor Society, Sigma Alpha Iota chaplain, Orange Quill, Orange and Black Quill, Town and Gown Little Theatre production of the "Bald Soprano" and "The Lesson."

Barbara Ivy—Phi Kappa Phi, College Bowl representative.

Melba Jordon—Clothing, Textiles and Merchandising club secretary-treasurer, chairman of Simplicity Fashion show.

Paula Ketchen—Candidate for Phi Kappa Tau Dream Girl.

Sharon Lamb—Army girls drill team finalist, *Daily O'Collegian* staff writer, Spring Sing publicity committee.

Ilene Moore—Arts and Sciences Honor seminar, Orange Quill, Army girls drill team finalist.

Rena Murphy—Army girls drill team charter member, *Redskin* yearbook beauty finalist, Mu Kappa Tau secretary.

Lynn Oberlender—Orange Quill, AWS Honors forum, Intercollegiate Party campaign committee, Student Union Activities Board.

Ruth Osborn—Housing and Interior Design club secretary-treasurer.

Bernadette Pinion—Army girls drill team charter member, O-Staters Pep club charter member, Freshman Education Council charter member, Freshman Queen candidate.

Shirley Ann Reed—Family Relations and Child Development club vice-president, Student Education association.

Chris Schmall—First place in free style and backstroke events in women's swim meet, Aquatic club, Student Union Activities Board, Dean's Honor Roll.

Patti Soderstrom—Army Girls drill team finalist, AWS representative.

D'Anna Steckleberg—Pi Alpha Mu calendar girl finalist.

Lucy Stover—Panhellenic Greek Week committee, College bowl committee, Gamma Phi Beta scholarship improvement award, International relations council.

Ginger Swanson—Angel Flight.

Marlene Taylor—Phi Kappa Tau Dream Girl.

Julie Wherry—College Bowl representative, Government Week banquet committee, Inter-

collegiate Party steering committee, Mid-West Young Republicans convention committee.

Mary White—Town and Gown presentation of "The Lesson," "West Side Story" cast, Orange and Black Quill, "The Trial" Theatre Guild cast.

Libby Woods—Orange Quill.

Ann Worley—Theta Sigma Phi vice-president, *Daily O'Collegian* assistant editor, Board of Publications gold key award, Pi Alpha Mu national advertising fraternity, Kappa Tau Alpha national honorary journalism scholastic fraternity, Homecoming publicity chairman, Religious Emphasis Week publicity chairman, Varsity Revue committee, College Bowl Representative, Government Week publicity committee.

BETA OMEGA—Arizona State College, Flagstaff

Honors:

Jeanette Walker—*Who's Who*, AWS Most Outstanding Senior Women Award, Honor Board.

Lucette Rojeck—Outstanding Senior Women award, Homecoming Queen, Homecoming Co-chairman, Justice of Student Court, Co-chairman of Sweetheart Ball and Greek Week Talent Show.

Sheila Ray—Outstanding Senior Women Award.

Liz Roberts—Sweetheart Ball Decorations Chairman, Turquoise Ball Sorority Chairman, Pledge Presents Chairman.

Judy Loken—Lumberjack staff, Womens' Day Committee.

Karen Fiscel—Greek Week Representative.

Kathy Fahrenndorf—Sophomore Class Vice-president, Spur Treasurer, Delta Psi Kappa treasurer.

Helen Riordan—Pom pon girl.

Sue Taylor—Secretary of Junior Class, Chairman of Snow Sculpture.

Judy Grangaard—Co-chairman of 'Flapper Day' for Homecoming, On-campus Womens' Senator, Chairman of Membership and Elections Committee, Student Body Treasurer, Cardinal Key, Honor Board, Cardinal Key of the Month, Student of the Week, Kappa Delta Pi, Shrine of the Ages Choir.

Pat Ball—Dean's List, Outstanding Senior Women Award.

Irene McWilliams—Honor Board, Who's Who, Nominated for Woodrow Wilson Scholarship, Senator.

Sally Stryker—Honor Board vice-president, Outstanding Senior Women Award, Oratorio Choir, Kappa Delta Pi, SNEA, Miss Coconino County, Dean's List.

Petey Lloyd—Greek Week Secretary, Cheerleader.

Letty Lloyd—Honor Board Historian, AAUW Award, Outstanding Senior Women Award, Kappa Delta Pi, Omicron Kappa Gamma, Dean's List.

Pat Rafter—AWS Representative, Dorm Council, Miss Rodeo Arizona Contestant, Rodeo Club Secretary, Chairman of Rodeo Queen Contest.

Pat Nagle—AWS Judiciary Council, Junior Class Treasurer.

Jane Chambers—Senior Senator.

Ann Hondrum—Senate Secretary, Incoming

ALPHA XI, Southern Methodist University, Chartered September 21, 1929.

President: Joanne Vaughan, 3030 Daniels, Dallas 5, Tex.

ALPHA OMICRON, North Dakota State University, Chartered February 1, 1930.

President: Suzanne Jensen, 1259 N. University Dr., Fargo, N.D.

ALPHA PI, West Virginia University, Chartered April 19, 1930, Reactivated February 28, 1959.

President: Patricia Sullivan, 425 Spruce St., Morgantown, W.Va.

ALPHA TAU, McGill University, Chartered September 26, 1931.

President: Katherine Sandra King, 3467 Peel St., Montreal 2, P.Q., Canada.

ALPHA UPSILON, Pennsylvania State University, Chartered May 21, 1932.

President: Marilee Kirsch, Gamma Phi Beta, Box 2950, Haller Hall, Pennsylvania State University, University Park, Pa.

ALPHA PHI, Colorado College, Chartered October 15, 1932.

President: Carol Wright, Hamlin House, 1122 Wood Ave., Colorado Springs, Colo.

ALPHA CHI, College of William and Mary, Chartered January 14, 1933.

President: Patricia Lee, Gamma Phi Beta House, Richmond Rd., Williamsburg, Va.

ALPHA OMEGA, University of Western Ontario, Chartered October 24, 1936.

President: Merilee Clunis, 639 Talbot St., London, Ont. Canada.

BETA ALPHA, University of Southern California, Chartered September 24, 1938.

President: Barbara Ione Hays, 737 W. 28th St., Los Angeles 7, Calif.

BETA BETA, University of Maryland, Chartered October 23, 1940.

President: Jean Schlotzhauer, #9, Fraternity Row, College Park, Md.

BETA GAMMA, Bowling Green State University, Chartered October 23, 1943.

President: Margaret Ann Mathauer, Gamma Phi Beta, Bowling Green State University, Bowling Green, Ohio.

BETA DELTA, Michigan State University, Chartered June 3, 1944.

President: Susan Lorimer, 342 N. Harrison Rd., East Lansing, Mich.

BETA EPSILON, Miami University, Chartered April 12, 1947.

President: Marilyn Gayle Vincent, Gamma Phi Beta, Box 157, MacCracken Hall, Miami University, Oxford, Ohio.

BETA ZETA, Kent State University, Chartered October 25, 1947.

President: DiAnne Elayne Forrest, 208 S. Lincoln St., Kent, Ohio.

BETA ETA, Bradley University, Chartered April 3, 1948.

President: Marjorie Jane Haas, 1414 W. Fredonia, Peoria, Ill.

BETA THETA, San Jose State College, Chartered April 24, 1948.

President: Kathryn Sue Evart, 189 S. 11th St., San Jose 12, Calif.

BETA IOTA, Idaho State College, Chartered October 22, 1949.

President: Vicki Lowe, Gamma Phi Beta, Box 51, Turner Hall, Idaho State College, Pocatello, Idaho.

BETA KAPPA, Arizona State University, Chartered December 3, 1949.

President: Edith West, Gamma Phi Beta, Palo Verde Dorm, Wing B., Arizona State University, Tempe, Ariz.

BETA LAMBDA, San Diego State College, Chartered October 15, 1949.

President: Marilou Lange, 6123 Montezuma Rd., San Diego 15, Calif.

BETA MU, Florida State University, Chartered April 29, 1950.

President: Christine Anne Harrison, 415 W. College Ave., Tallahassee, Fla.

BETA NU, University of Vermont, Chartered September 16, 1950.

President: Geraldine Babson, 381 Main St., Burlington, Vt.

BETA XI, Ohio State University, Chartered April 28, 1951.

President: Linda Ann Warner, 1945 Indianola Ave., Columbus 1, Ohio.

BETA OMICRON, Oklahoma City University, Chartered November 3, 1951.

Esther Hampton, 1821 N.W. 25th St., Oklahoma City 6, Okla.

BETA PI, Indiana State College, Chartered September 13, 1952.

President: Judy Pike, Gamma Phi Beta, Student Union Building, Indiana State College, Terre Haute, Ind.

BETA RHO, University of Colorado, Chartered March 13, 1954.

President: Elizabeth Crampon, 935 16th St., Boulder, Colo.

BETA SIGMA, Washington State University, Chartered March 5, 1955.

President: Mary Maynard, Gamma Phi Beta, Box 388, College Station, Pullman, Wash.

BETA TAU, Texas Technological College, Chartered March 10, 1956.

President: Nancy Jones, Gamma Phi Beta, Box 4334, Tech Station, Texas Tech College, Lubbock, Tex.

BETA UPSILON, Kansas State University, Chartered March 23, 1957.

President: Linda Gillmore, 1807 Todd Rd., Manhattan, Kan.

BETA PHI, Indiana University, Chartered November 16, 1957.

President: Lynn Prendergast, 1305 N. Jordan Ave., Bloomington, Ind.

BETA CHI, University of Wichita, Chartered February 1, 1958.

President: Judith Ann Christopherson, 3616 Clough Pl., Wichita, Kan.

BETA PSI, Oklahoma State University, Chartered February 8, 1958.

President: Lucille Stover, 1405 W. 3rd, Stillwater, Okla.

BETA OMEGA, Arizona State College, Chartered February 15, 1958.

President: Ann Burnett, Gamma Phi Beta, Box 105 C. U., Arizona State College, Flagstaff, Ariz.

- GAMMA ALPHA, Memphis State University, Chartered March 15, 1958.
President: Emma L. Rea, Gamma Phi Beta, Box 154, Memphis State University, Memphis 11, Tenn.
- GAMMA BETA, Gettysburg College, Chartered February 21, 1959.
President: Elizabeth Brennecke, Gamma Phi Beta, North Dorm, Gettysburg College, Gettysburg, Pa.
- GAMMA GAMMA, University of Wisconsin-Milwaukee, Chartered March 19, 1960.
President: Madeline Buckley, 3203 N. Downer Ave., Milwaukee 11, Wis.
- GAMMA DELTA, University of Wyoming, Chartered April 15, 1961.
President: Bonnie Smith, Gamma Phi Beta, Box 3084, University Station, Laramie, Wyo.
- GAMMA EPSILON, University of Puget Sound, Chartered April 29, 1961.
President: Janice Claypool, Gamma Phi Beta, South Dormitory, University of Puget Sound, Tacoma 6, Wash.
- GAMMA ZETA, East Texas State College, Chartered March 3, 1962.
President: Sarah Hembree, Box 3427, East Texas Station, E.T.S.C., Commerce, Tex.
- GAMMA ETA, Long Beach State College, Chartered March 10, 1962.
President: Lida Lucille Fully, 23 Corona Ave., Long Beach 3, Calif.
- GAMMA THETA, University of the Pacific, Chartered February 9, 1963.
President: Terryl Lynn Fowler, Gamma Phi Beta, Manor Hall, University of the Pacific, Stockton 4, Calif.
- GAMMA IOTA, Midwestern University, Chartered March 16, 1963.
President: Pamela G. Barnes, Box 46, Midwestern University, Wichita Falls, Tex.
- GAMMA KAPPA, Kearney State College, Chartered May 11, 1963.
President: Carolyn Greenhalgh, Gamma Phi Beta, Kearney State College, Kearney, Neb.

ALUMNÆ CHAPTERS

ALABAMA

- AUBURN, Chartered 1963.
President: Mrs. Leo Strickland, 325 Genelda, Apt. 5, Auburn, Ala.
- BIRMINGHAM, Chartered 1931.
President: Mabel Shepherd, 4313 Fifth Ave., S., Birmingham 12, Ala.

ARIZONA

- FLAGSTAFF, Chartered 1957.
President: Mrs. A. C. Grasmoe, Box 214, Flagstaff, Ariz.
- PHOENIX, Chartered 1939.
President: Mrs. John Leeming, 8641 N. 15th Dr., Phoenix, Ariz.
- TUCSON, Chartered 1937.
President: Mrs. Clarke R. Duncan, 4733 E. Seneca, Tucson, Ariz.

CALIFORNIA

- BAKERSFIELD, Chartered 1953.
President: Mrs. Morris E. Harrison, 1708 Camino Primavera, Bakersfield, Calif.
- BERKELEY, Chartered 1902.
President: Mrs. Katherine B. Legge, 2405 Hillside Ave., Berkeley 4, Calif.
- BEVERLY-HILLS-WESTWOOD, Chartered 1955.
President: Mrs. Lewis Emerson Alford, Jr., 935 Georgina Ave., Santa Monica, Calif.
- CONTRA COSTA COUNTY, Chartered 1949.
President: Mrs. Robert Hanson, 2810 San Antonio Dr., Walnut Creek, Calif.
- GLENDALE, Chartered 1949.
President: Mrs. Arthur Jones, 1624 Sheridan Rd., Glendale 6, Calif.
- LA JOLLA, Chartered 1957.
President: Mrs. Virginia V. Dalton, 5438 Linda Rosa Ave., La Jolla, Calif.
- LONG BEACH, Chartered 1939.
President: Mrs. E. Grady Barnett, 5518 Carita, Long Beach, Calif.
- LOS ANGELES, Chartered 1913.
President: Mrs. Donal B. Pheley, 528 Leeridge Ter., Glendale, Calif. 91206
- MARIN COUNTY, Chartered 1954.
President: Mrs. Kenneth Dunn, 45 Hillcrest Court, San Anselmo, Calif.
- MODESTO, Chartered 1955.
President: Mrs. John Mensinger, 1320 Magnolia, Modesto, Calif.
- MONTEREY COUNTY, Chartered 1951.
President: Mrs. Herbert A. Fredrichs, Rt. 3, Box 516 Carmel, Calif.
- ORANGE COUNTY, Chartered 1954.
President: Mrs. William Dutton, 1401 N. Marles Pl., Santa Ana, Calif.
- PALO ALTO, Chartered 1939.
President: Mrs. Arthur P. Notthoff, Jr., 19, Nancy Way, Menlo Park, Calif.
- PASADENA, Chartered 1939.
President: Mrs. Robert K. Mitchell, 451 Santa Anita Court, Sierra Madre, Calif.
- PENINSULA, Chartered 1948.
President: Mrs. Claude E. McAlpin, 33 Erickson Rd., San Mateo, Calif.

Student Body Secretary, Blue Key Sweetheart, Cardinal Key, Honor Board.

Norene Willis—Student Body Secretary, Cardinal Key, Casts of "Brigadoon" and "Amahl and the Night Visitors," National Vice-President of Cardinal Key, A.S.C. Representative for U.S.A.F. Academy Assembly.

Lois Schlag—Dean's List, Pledge Scholarship Trophy, Gamma Phi Diamond Pin, Member of Newman Club, Mardi Gras Court.

Gloria Jarosca—Modern Dance Club.

Linda Hansen—Section Editor for *La Cuesta* yearbook, Decorations chairman for AWS AMS Christmas Formal.

Janet Thielke—Spurs, Newman Club secretary, Womens' Day Decorations Committee.

Judy Odle—Tau Beta Sigma, Spur president, ASC Lumberjack Band, vice-president of North Hall, Mum girl.

Glenna Gould—Bury Hall Treasurer.

Judy Jasper—Spurs, *Lumberjack* staff.

Scotty Deeney—Sigma Epsilon Sigma, Honors Convocation, Dean's List.

Karen Shultz—Spurs, Senate Secretary, KASC Radio Secretary.

Eileen Dzielak—Spurs, AWS.

Sans Cameron—Student Court Secretary, Biology Club, SNEA.

Dianne Dooley—Dorm Council Representative, Honors Course.

Jane Ford—AWS Representative, Senior Day Committee, Sigma Chi Sweetheart, *La Cuesta* yearbook staff.

Elaine Martin—Panhellenic vice-president, Cardinal Key president, Playmaker's Production, KASC Radio Staff, Panhellenic representative.

Ann Burnett—Past president of Cardinal Key, Panhellenic Council president, Sorority Dorm president, Delta Psi Kappa, Student of the Week, Cardinal Key of the Month, Panhellenic Representative.

Jimmy Ruth Hamilton—Student Hangout Policies Committee, Sigma Pi Sweetheart, Greek Week Fields Events Chairman.

Mary Cay Armer—AWS representative.

Judy DeHart—Modern Dance Club, Women's Day Committee.

Judy Ray—Snow Queen, Cheerleading Captain, Panhellenic Treasurer, Dorm Treasurer, A.S.C. Social Committee Secretary.

Reinita Golenor—Alpha Psi Omega, Playmaker's Secretary, Casts of "Brigadoon," "Happiest Millionaire," "Right You Are If You Are," "The Decline and Fall of Nobody in Particular," and "Hotel Universe," Oratorio Choir.

Sue Nichols—Spurs, Tau Beta Sigma, P. E. Majors & Minors, Modern Dance Club, Majorette, Junior Class Senator, Cardinal Key.

Barbie Dirst—Dean's List, Spur Secretary, Cardinal Key Secretary, Honors Convocation, Frier's Scholarship.

Mary McWilliams—Mum Girl, Dorm Council, Spurs, Advertising Chairman for Womens' day.

Sara Redman—Spur editor, AWS social manager, AWS president.

GAMMA ALPHA—Memphis State

Gamma Alphas are the most excited Greeks on campus because in the annual All Sing, we won two trophies, a first place for Helen

Kirksey's abstract poster and the other, the most important, for second place in the sorority division. "Puttin' on the Ritz," "Say it With Music," and "Give Me Your Tired," all composed by Irving Berlin, constituted our medley. Each member was dressed in a flowing white formal with a sash of red or blue sparked by a glittering star. In charge of the entire affair was Karen Tucker.

Sue Freels—Member of Delta Pi (National Art Fraternity) and Alpha Psi Omega (National Honorary dramatic Fraternity) business manager, Cast of "Under Milk Wood," vice-president of "Sock and Buskin" Drama club.

Dixie Ginn—Orchosis, Acacia Sweetheart candidate, social chairman of "Sock and Buskin" Drama club, danced in "Antigone" and "Orpheus and Eurydice."

Barbara Long—Honor Roll, candidate in "Miss Memphis," in cast of "Antigone," "Under Milk Wood," "Dear Brutus."

Elizabeth Pierce—Tassel honorary, secretary of dorm, Dean's List and Honor Roll.

Karen Tucker—Panhellenic treasurer, Delegate to South Eastern Panhellenic Conference, Glee Club.

Lorna Wilson—Miss City Beautiful, Miss Lowensteins in Crown and Sceptre Court of Cotton Carnival.

Betty Lou Asbridge—Secretary of Society for the Advancement of Management.

Donna Kay Byrd—Orchosis, P.E. Major Club, danced in "Orpheus and Eurydice" B. S. U.

Lane Wilkinson—Psychology Club, B.S.U. Diane Fletcher—Social Club, Psychology Club, B. S. U.

Betty McCoy—Campus Cutie, President of Siva (Swimming Club).

Sally Corkran—SNEA, Wesley, Dorm Councilor and executive council of the dorm.

Kay Watts—Member of Pegis, Sigma Phi Epsilon Sweetheart's club, SNEA, Student Government.

Betty Winhusen—Chautaugua Girl for 1963 (Scholarship awarded by International King's Daughters).

Carolyn Kell—Home Economic Club, BSU.

Carol Howell—Alpha Psi Omega, Tassel, Pegis, Sigma Phi Epsilon Sweetheart's club, president of Sock and Buskin Club, roles in "Antigone" and "Under Milk Wood," Student Assistant in Drama, announcer on WHER radio station.

Linda Carol Jones—Vice-president of Wesley Foundation, University Chorale, M.S.U. Madrigal Group, SNEA, roles in "Antigone" and "Orpheus and Eurydice."

Linda Scott—Counselor in Gamma Phi Beta children's camp.

Marian Tansey—Alpha Lambda Delta, Lambda Chi Crescents Sweetheart club.

Rochelle Randlett—Wesley Foundation.

Patti Haines—Maid in Cotton Carnival—"Lady of the Realm."

GAMMA BETA—Gettysburg College

Nancy Lee Ayers—Caucus; Delta Phi Alpha. Brenda Bean—MENC; Intramurals; 1963 Pennsylvania Apple Blossom Queen.

Bonnie Bogdan—PSEA-NEA; Owl & Night-

POMONA VALLEY, Chartered 1956.

President: Mrs. Thomas C. Laitem, 1226 Millbury, La Puente, Calif.

RIVERSIDE AREA, Chartered 1953.

President: Mrs. Penfield Johnson, 3875 Mt. Rubidoux Dr., Riverside, Calif.

SACRAMENTO VALLEY, Chartered 1937.

President: Mrs. Von Conterno, 1079 Teneighth Way, Sacramento, Calif.

SAN DIEGO, Chartered 1939.

President: Mrs. Oliver J. Belzer, 3730 Cedarbrae Lane, San Diego 6, Calif.

SAN FERNANDO VALLEY, Chartered 1953.

President: Mrs. James Zeller, 5419 Corbin Ave., Tarzana, Calif.

SAN FRANCISCO, Chartered 1902.

President: Mrs. Dean Quimby, 2355 Jones St., San Francisco, Calif.

SAN JOSE, Chartered 1948.

President: Mrs. James Brown, 1363 Carlsen Way, San Jose, Calif.

SANTA BARBARA, Chartered 1945.

President: Mrs. George N. Ruhberg, 750 Monte Dr., Santa Barbara, Calif.

SANTA MONICA, Chartered 1950.

President: Mrs. Leslie S. Storrs, 252 21st St., Santa Monica, Calif.

SOUTH BAY, Chartered 1956.

President: Mrs. William H. Ball, 5748 W. Ironwood, Palos Verdes Estates, Calif.

STOCKTON, Chartered 1951.

President: Mrs. Joseph W. Phillips, 1525 N. Hunter, Stockton, Calif.

VENTURA, Chartered 1957.

President: Mrs. Richard Bowker, 6114 Ditch Rd., Oxnard, Calif.

WHITTIER, Chartered 1951.

President: Mrs. Ernest Stockert, 15343 Manzaneros Rd., La Mirada, Calif.

COLORADO

BOULDER, Chartered 1953.

President: Mrs. Brian Larsen, 1323 Bluebell, Boulder, Colo.

COLORADO SPRINGS, Chartered 1932.

President: Mrs. Lloyd L. Smith, 1320 Wood Ave., Colorado Springs, Colo.

DENVER, Chartered 1907.

President: Mrs. Robert Byerly, Jr., 2203 Yellowstone, Golden, Colo.

FORT COLLINS, Chartered 1945.

President: Mrs. James Tracy, 614 S. Grant, Fort Collins, Colo.

CONNECTICUT

FAIRFIELD COUNTY, Chartered 1958.

President: Mrs. Stanley Boardman, 8 Hollow Oak Lane, Stamford, Conn.

NEW HAVEN COUNTY, Chartered 1958.

President: Mrs. Thomas Farrington, 16 Edwards St., New Haven 11, Conn.

DISTRICT OF COLUMBIA

WASHINGTON, D.C., Chartered 1935.

President: Mrs. C. H. Luedeman, 5718 Ogden Rd., Washington 16, D.C.

FLORIDA

FORT LAUDERDALE, Chartered 1956.

President: Mrs. Robert Pfeifer, 401 Royal Plaza, Fort Lauderdale, Fla.

JACKSONVILLE, Chartered 1953.

President: Mrs. William Van Norren, 2940 Lake Shore Blvd., Jacksonville, Fla.

MIAMI, Chartered 1948.

President: Mrs. Thomas R. Montague, 720 N.W. 187 Dr., Miami 69, Fla.

ORLANDO-WINTER PARK, Chartered 1935.

President: Mrs. John W. Glick, Jr., 3811 Chelsea Ave., Orlando, Fla.

PENSACOLA AREA, Chartered 1960.

President: Miss Elizabeth Sue Wrenn, 1720 E. La Rua St., Pensacola, Fla.

TALLAHASSEE, Chartered 1954.

President: Mrs. Robert Vernon, 744 DuParc Cr., Tallahassee, Fla.

TAMPA BAY AREA, Chartered 1957.

President: Mrs. Irwin S. Brown, Jr., 2170 Serpentine Cir. S., St. Petersburg, Fla.

GEORGIA

ATLANTA, Chartered 1940.

President: Mrs. John B. F. Dillon, Jr., 3202 Inman Dr., N.E., Atlanta 19, Ga.

HAWAII

HAWAII, Chartered 1938.

President: Mrs. Albert K. Tobin, 321 Portlock Rd., Honolulu 16, Hawaii.

IDAHO

BOISE, Chartered 1928.

President: Mrs. Philip L. Kleffner, 6106 Bay, Boise, Idaho.

Moscow, Chartered 1941.

President: Mrs. Dee Andros, 1141 Highland Dr., Moscow, Idaho.
POCATELLO, Chartered 1955.

President: Mrs. William Gibbens, 149 N. Hayes, Pocatello, Idaho.

ILLINOIS

AURORA, Chartered 1963.

President: Mrs. Robert Casey, 217 Gladstone, Aurora, Ill.

CHAMPAIGN-URBANA, Chartered 1929.

President: Mrs. Fred Melberg, 808 W. Nevada, Urbana, Ill.

CHICAGO, Chartered 1891.

President: Mrs. James F. Costello, 900 N. Lake Shore Dr., Chicago 11, Ill.

CHICAGO-NORTHWEST SUBURBAN, Chartered 1955.

President: Mrs. Robert M. Green, 139 N. Ashland, Box 336, Palatine, Ill.

CHICAGO-WEST SUBURBAN, Chartered 1949.

President: Mrs. F. H. Figge, Jr., 1522 Maple, La Grange Park, Ill.

ELMHURST, Chartered 1954.

President: Mrs. A. Irwin Leishmann, 176 E. Grantley, Elmhurst, Ill.

EVANSTON-NORTH SHORE, Chartered 1949.

President: Mrs. Vernon G. Sargent, 422 Fifth St., Apt. 2E, Wilmette, Ill.

KANKAKEE, Chartered 1960.

President: Mrs. Robert W. Mellentin, R.R. #3, Highland Rd., Kankakee, Ill.

LAKE COUNTY, Chartered 1950.

President: Mrs. William Edson, 2008 Indian Rd., Waukegan, Ill.

PEORIA, Chartered 1947.

President: Mrs. Gordon McLeod, 2805 N. California, Peoria, Ill.

ROCKFORD, Chartered 1946.

President: Mrs. Gordon Ramsey, 3324 Guilford Rd., Rockford, Ill.

INDIANA

BLOOMINGTON, Chartered 1956.

President: Mrs. Kenneth Vanarsdalen, 654 Ladd Ave., Bloomington, Ind.

CALUMET AREA, Chartered 1959.

President: Mrs. Graham P. Mulligan, 258 Oakwood St., Hammond, Ind.

EVANSVILLE, Chartered 1956.

President: Mrs. James R. Roberts, 10126 Darmstaudt Rd., Evansville, Ind.

FORT WAYNE, Chartered 1939.

President: Mrs. Allen Schumacher, 3323 Collegiate Ct., Fort Wayne, Ind.

INDIANAPOLIS, Chartered 1942.

President: Mrs. Richard H. Skarbeck, 605 W. 77th St., S. Dr., Indianapolis, Ind.

LAFAYETTE, Chartered 1963.

President: Mrs. R. Ransom, 1012 S. 9th, Lafayette, Ind.

SOUTH BEND, Chartered 1955.

President: Margaret Walsh, 19089 Summers Dr., South Bend, Ind.

TERRE HAUTE, Chartered 1952.

President: Mrs. Edward W. Valle, 1727 N. 9th St., Terre Haute, Ind.

IOWA

AMES, Chartered 1940.

President: Mrs. Robert Lawson, 3203 Woodland Ave., Ames, Iowa.

CEDAR RAPIDS, Chartered 1948.

President: Mrs. Glenn R. Frenzen, 1434 Wildwood Dr., N.E., Cedar Rapids, Iowa.

DES MOINES, Chartered 1919.

President: Mrs. Henry D. Kinney, 5504 Westwood Dr., Des Moines, Iowa.

IOWA CITY, Chartered 1931.

President: Mrs. Robert Neely, 704 Miller Ave., Iowa City, Iowa.

TRI-CITY, Chartered 1938.

President: Mrs. Kenneth Johnson, 1036 25th Ave., Ct., Moline Ill.

WATERLOO, Chartered 1951.

President: Mrs. Myron E. Nelson, 123 Columbia Circle, Waterloo, Iowa.

KANSAS

HUTCHINSON, Chartered 1958.

President: Mrs. Cripe Jackman, 105½ N. Maple St., Hutchinson, Kan.

KANSAS CITY, Chartered 1950.

President: Mrs. C. Wells Haren, 2016 Washington Ave., Kansas City, Kan. 66012

LAWRENCE, Chartered 1941.

President: Mrs. George Forman, 1655 University Dr., Lawrence, Kan.

MANHATTAN, Chartered 1956.

President: Mrs. Hilbert Jubelt, 426 Westview Dr., Manhattan, Kan.

TOPEKA, Chartered 1955.

President: Mrs. Donald L. Thomas, 37 S. Princeton, Topeka, Kan.

ingale; WWGC; Presbyterian Youth Group; Archery.

Elizabeth Brennecke—Beta Beta Beta.

Susan Brown—Freshman Class Council Alternate; Marching Band, Concert Band; "Broadway Review"; "Can-Can"; Young Republicans; Skeptical Chemists.

Carol Christian—Dorm Officer; Majorette.

Nancy Clegg—Owl & Nightingale.

Susan Cunningham—Physical Education Majors' Club; Intramurals; May Court; Sweetheart of Phi Delta Theta.

Barbara Dahm—Varsity Hockey; W. A. A.; Physical Education Majors' Club.

Diane Dasher—Young Republicans; Booster Club.

Sandra Dehnel—Beta Beta Beta.

Gussie Demchyk—Co-Chairman of Mothers' Weekend; Co-Chairman of Fathers' Weekend; Student Senate, corresponding secretary; Junior Class secretary; IFC Court; May Court.

Jill Donnelly—"Can-Can"; Spanish Club; Chapel Choir; SUB Board; Intramurals.

Sue Eby—Jr. Panhellenic Secretary; Dorm Council.

Lynda Engel—SUB Board, Chairman; Senate; Pi Delta Epsilon; Psi Chi; *Spectrum* Staff; Intramurals; Mothers' Weekend Committee.

Virginia Frear—Frosh-Soph Show; Powder Puff Bowl; Intramurals; Booster Club; Marching Band.

Carol Ganoe—American Institute of Physics.

Judy Garland—Physical Education Majors' Club; *Gettysburgian* Staff; Intramurals; Varsity Hockey.

Luellen Gehweiler—Intramurals; Senior Class Representative; Booster Club; PSEA-NEA.

Patricia Green—Sophomore Class Council; Senate Elections Committee; Psi Chi; Senate Homecoming.

Sally Grim—PSEA-NEA.

Sue Haws—Honor Commission; *Spectrum* Staff; Jr. Class Council; Experiment in International Living in Sweden.

Candace Hestwood—Varsity Hockey; Delta Phi Alpha; Jr. Varsity Basketball; W.A.A.

Diane Hines—Jr. Varsity Basketball; Intramurals; Caucus.

Cathy Johnson—Cheerleader; Psi Chi; *Gettysburgian* Staff; Booster Club.

Margo McClain—Booster Club; SUB Board.

Marion Meier—*Mercury*.

Marty Meixell—Freshman Class Representative; Booster Club; Student Senate Representative.

Margaret Moist—Caucus; Young Republicans.

Carolyn Musselman—College Choir, Soloist.

Toby Jo Orem—May Court; Student Senate; Awareness Committee Chairman; Student Conduct Committee; Class Council; Beta Beta Beta; Delta Phi Alpha; Academic Publishing Board.

Janet Patterson—Cheerleader; SUB Board, secretary; Booster Club, secretary; Physical Education Majors' Club; Tennis; Homecoming Court; *Spectrum* Court; Military Ball Court; Newman Club; Intramurals.

Sue Penn—Modern Dance Club.

Susan Scheihing—"Can-Can"; Beta Beta Beta; Pi Delta Epsilon.

Robin Schmitt—Jr. Representative on SUB Board.

Janet Seward—*Spectrum* Staff; *Gettysburgian* Staff; Junior Class Social Committee; May Day Chairman; Bridge Club.

Jean Smith—Dorm Council Fire Warden; Varsity Hockey; WSG, Secretary; *Gettysburgian* Staff.

Karen Sponheimer—Caucus; Washington Semester.

Linda Tarlo—Booster Club; Freshman Cheerleader.

Sara Werner—Varsity Hockey; SUB Board; Powder Puff Bowl; *Gettysburgian* Staff.

Susan Wescott—Chapel Choir; Booster Club; SCA.

Rebecca Willy—SCA; Spanish Club, president.

Sandra Witzemann—Caucus.

Judy Wood—Intramurals.

Barbara Yerkes—Varsity Basketball.

GAMMA GAMMA—U. of Wisconsin-Milwaukee

Margaret Mary O'Connor—Senior honors in the School of Education at graduation.

Susan Diedrich—Homecoming Junior Court Representative.

Linda Guthrie—Prom Junior Court Representative and Chairman of the Foreign Student Program at The University of Wisconsin-Milwaukee.

Jane Eberhardt—Military Ball Queen and Sponsor of the 2d Regiment of the Pershing Rifle Military Organization.

Lynn Korchunoff—Military Ball Court of Honor; company sponsor.

Chapter Honors—First Place in Sorority Scholarship at the University of Wisconsin-Milwaukee.

GAMMA DELTA—U. of Wyoming

Lydetta Bailey—Spurs, Kappa Delta Pi Honor Book, Dean's Honor Roll, Scholarship Plaque for Active Chapter.

Shirley Burks—Rifle Team.

Cary Lee Cykler—Sigma Chi Derby Day "Most Perfect Form."

Martha Dougherty—Spurs, Dean's Honor Roll, Pledge Scholarship Plaque, Orchesis.

Patty Fetsco—Phi Gamma Nu (Women's Commerce).

Beverly Foreman—Dean's Honor List.

Joyce Graves—Junior Panhellenic, Rifle Team.

Billie Hacker—President of Phi Gamma Nu, ASUW Judicial Board.

Dorothy Hagen—Tau Beta Sigma (Women's Music).

Jimmie High—Marching Band.

Janice Jacksa—Senate Social Committee, Union Publicity Committee, Sigma Nu Sweetheart.

Laurell Miskimins—Laramie Jubilee Queen.

Lola Northup—Spurs, A Cappella Choir.

Marjorie O'Brien—SEA (Education).

Coralie Pryde—Gamma Sigma Epsilon (Chemistry).

Sharon Rice—Student Senator, Secretary-treasurer of WAA, Tau Beta Sigma, SEA (Education).

Barbara Sandoval—Treasurer of Spurs, Dean's Honor Roll, Senate Elections Committee.

WICHITA, Chartered 1925.

President: Mrs. Edwin K. Jenkins, 1857 N. Ridge Rd., Wichita, Kan.

LOUISIANA

BATON ROUGE, Chartered 1963.

President: Mrs. Elmer Field, 1167 W. Lakeview Dr., Baton Rouge, La.

NEW ORLEANS, Chartered 1957.

President: Mrs. James J. Le Blanc, 8701 Lotola St., Metairie, La.

SHREVEPORT, Chartered 1956.

President: Miss Margaret E. Roberts, 426 Wilder Pl., Shreveport, La.

MARYLAND

BALTIMORE, Chartered 1914.

President: Mrs. David L. Kuhn, 1011 Hartmont Rd., Baltimore 28, Md.

COLLEGE PARK, Chartered 1958.

President: Mrs. W. Gordon Fink, 13518 Keating St., Rockville, Md.

MASSACHUSETTS

BOSTON, Chartered 1893.

President: Miss Patricia Roderick, 11 Sacramento St., Cambridge 38, Mass.

MICHIGAN

ANN ARBOR, Chartered 1936.

President: Mrs. Ben L. Pederson, 2312 Walter Dr., Ann Arbor, Mich.

BIRMINGHAM, Chartered 1948.

President: Mrs. Donald Pollock, 3802 Edgeland, Royal Oak, Mich.

DETROIT, Chartered 1913.

President: Mrs. Sinclair J. Marcus, 14530 Rutland, Detroit 27, Mich.

GRAND RAPIDS, Chartered 1950.

President: Mrs. Karl Betz, 1114 Van Ess N.W., Grand Rapids, Mich.

JACKSON, Chartered 1953.

President: Mrs. Robert V. Lieblein, 4186 Lancashire Dr., Jackson, Mich.

KALAMAZOO, Chartered 1961.

President: Mrs. John D. Martin, 4339 Sunnybrook Dr., Kalamazoo, Mich.

LANSING-EAST LANSING, Chartered 1948.

President: Mrs. Felix J. McCarron, 241 Oxford Rd., E. Lansing, Mich.

MINNESOTA

DULUTH, Chartered 1957.

President: Mrs. Loren Sanford, 17 S. 28th Ave., E., Duluth 12, Minn.

MINNEAPOLIS-ST. PAUL, Chartered 1904.

President: Mrs. Jack Dunsworth, 4115 Brookside Ave., Minneapolis 16, Minn.

MISSOURI

COLUMBIA, Chartered 1941.

President: Mrs. H. D. Williams, 400 Crestland, Columbia, Mo.

KANSAS CITY, Chartered 1923.

President: Mrs. J. Frank Baumgartner, 2517 67th St., Prairie Village, Mo.

ST. LOUIS, Chartered 1919.

President: Mrs. Donald Malvern, 37 Baron Ct., R.R. 2, Florissant, Mo.

MONTANA

BILLINGS, Chartered 1952.

President: Mrs. William P. Brown, 117 Glenhaven Dr., Billings, Mon.

NEBRASKA

KEARNEY, Chartered 1962.

President: Mrs. Fred Kempf, 2008 4th Ave., Kearney, Neb.

LINCOLN, Chartered 1938.

President: Mrs. Marvin E. Stromer, 915 D, Lincoln 2, Neb.

OMAHA, Chartered 1919.

President: Mrs. Dale Gustafson, 2416 Bauman, Omaha, Neb.

NEVADA

RENO, Chartered 1921.

President: Mrs. Eugene McKenna, 2000 Hunter Lake Dr., Reno, Nev.

NEW MEXICO

ALBUQUERQUE, Chartered 1952.

President: Mrs. Clyde McDonald, 4311 Mesa Grande Pl., S.E., Albuquerque, N.M.

NEW YORK

BUFFALO, Chartered 1940.

President: Mrs. David L. Boyd, 464 Washington Hwy., Snyder 26, N.Y.

NASSAU COUNTY, Chartered 1950.

President: Mrs. Eugene Luntz, 4 Astor's Lane, Sands Point, L.I., N.Y.

NEW YORK CITY, Chartered 1901.

President: Mrs. Arthur Kline, 135 W. 225 St., Bronx 63, N.Y.

ROCHESTER, Chartered 1945.

President: Mrs. David J. Metz, 135 Ashbourne Rd., Rochester 18, N.Y.

SYRACUSE, Chartered 1892.

President: Mrs. Robert Mac Crea, 1056 Lancaster Ave., Syracuse, N.Y.

WESTCHESTER COUNTY, Chartered 1938.

President: Mrs. Willard H. Duetting, 32 Bonnie Briar Lane, Larchmont, N.Y.

NORTH DAKOTA

FARGO-MOORHEAD, Chartered 1929.

President: Mrs. Ellend J. Palmer, Jr., 316 Eddy Court, Fargo, N.D.

GRAND FORKS, Chartered 1946.

President: Mrs. Richard Goven, 848A Missouri, Grand Forks, AFB, N.D.

OHIO

BOWLING GREEN, Chartered 1941.

President: Mrs. Harry Boileau, 36 Darlyn Dr., Bowling Green, Ohio.

CANTON-MASSILLON, Chartered 1951.

President: Mrs. Ted Chaney, 515 Frazer Dr., N. Canton, Ohio.

CINCINNATI, Chartered 1941.

President: Mrs. Alan Griffith, 7809 Greenbriar Dr., Cincinnati 43, Ohio.

CLEVELAND, Chartered 1916.

President: Mrs. R. A. Whitaker, 4840 Willowcraft, Willoughby, Ohio.

CLEVELAND-EAST SUBURBAN, Chartered 1955.

President: Mrs. Henry Sarkisian, 639 Dickerson, Willowick, Ohio.

CLEVELAND-WEST, Chartered 1961.

President: Mrs. L. James Sansone, 4295 Coe Ave., N. Olmsted, Ohio.

COLUMBUS, Chartered 1929.

President: Mrs. Donald Heffner, 2697 Woodstock Rd., Columbus, Ohio.

DAYTON, Chartered 1941.

President: Mrs. Paul Kirk, 3799 Keswick Lane, Dayton 39, Ohio.

LIMA, Chartered 1957.

President: Mrs. W. G. Tempel, 2045 Idlewild Dr., Lima, Ohio.

SPRINGFIELD, Chartered 1929.

President: Mrs. John L. Zimmerman, III, 1620 Woodedge Rd., Springfield, Ohio.

SUMMIT COUNTY, Chartered 1956.

President: Mrs. Thomas Reed, 2807 Revere Dr., Cuyahoga Falls, Ohio.

TOLEDO, Chartered 1945.

President: Mrs. Vernon Fauble, 1730 Fullington, Toledo, Ohio.

YOUNGSTOWN, Chartered 1956.

President: Mrs. Myron Stallsmith 291 Main St., New Middletown, Ohio.

OKLAHOMA

BARTLESVILLE, Chartered 1952.

President: Mrs. Richard A. Hunter, 1704 S. Johnstone, Bartlesville, Okla.

MUSKOGEE, Chartered 1957.

President: Mrs. Wm. E. Wright, 2609 Columbus, Muskogee, Okla.

NORMAN, Chartered 1930.

President: Mrs. Wray Littlejohn, 1304 W. Boyd, Norman, Okla.

OKLAHOMA CITY, Chartered 1921.

President: Mrs. Douglas M. Hawkins, 2632 N.W. 27th, Oklahoma City, Okla.

STILLWATER, Chartered 1957.

President: Mrs. Norbert R. Mahnken, 920 W. Cantwell, Stillwater, Okla.

TULSA, Chartered 1929.

President: Mrs. Ronald D. Weddle, 4362 E. 56 Pl., Tulsa 5, Okla.

OREGON

CORVALLIS, Chartered 1947.

President: Mrs. Benjamin F. Magill, 830 N. 23rd St., Corvallis, Ore.

EUGENE, Chartered 1940.

President: Mrs. Thomas W. Nordby, Jr., 2664 Donner Pl., Eugene, Ore.

PORTLAND, Chartered 1913.

President: Mrs. Paul L. Patterson, 1730 S.W. Martha St., Portland 1, Ore.

SALEM, Chartered 1944.

President: Mrs. Rhodes S. Skillman, 1080 Luradel Ave., S., Salem, Ore.

PENNSYLVANIA

GETTYSBURG, Chartered 1959.

President: Mrs. C. E. Schildknecht, Oak Ridge, R.D. #3, Gettysburg, Pa.

Dickey Lee Shepard—Secretary of Panhellenic, Tau Beta Sigma.

Carol Sims—Synchronized Swimming Club.

Bonnie Smith—Treasurer of Chimes, Historian of Alpha Epsilon Delta (Pre-medical), Dean's Honor Roll.

Kay Smith—AWS Representative for Panhellenic.

Kathie Spiss—Senate Elections Committee.

Ruth Trierweiler—Homecoming Queen Candidate, National 4-H Club Conference.

Marjorie Young—Senate Public Relations Committee.

GAMMA EPSILON—U. of Puget Sound

Chapter Honors—Second place for Homecoming Decorations, Fall pledge class had 100% initiated, Fall pledge class had the top grades of all pledges on campus, W.R.A. Participation award.

Nancy Baker—SPUR-of-the-moment, Dorm Counselor, Voting Student Body Representative.

Dana Barrow—W.R.A. Secretary, Spires.

Gail Bouldron—May Princess, Who's Who.

Betty Breiten—Homecoming Court, Sigma Nu White Rose Candidate.

Helen Bunnell—Co-Chairman of Spring Week End.

Pat Celoris—O.V.R. Grant.

Janice Claypool—Theta Chi Dream Girl Candidate, Chips.

Sally Granquist—Spurs, W.R.A. Publicity Chairman, Paper Staff.

Jackie Grayum—Frosh Class Council.

Bambi Hutchinson—Chip.

Joanna Jenkins—Panhellenic secretary, Student Affairs secretary.

Roberta Kunto—Adelphians Concert Choir, Madrigals, Sigma Alpha Iota, Music Honor List Fall Semester, Music Editor for School Paper, Presser Music Scholarship.

Dedee McCormick—Sigma Chi Sweetheart Candidate, Kappa Sigma Stardust Queen.

Patricia Meacham—Spur President, Home Economics Chapter president, Co-Chairman of Christmas Tea, Washington State Home Economics, vice-president.

Nancy Mock—W.R.A. treasurer.

Janice Nichols—Spurs, A.W.S. treasurer.

Nancy Preston—Sigma Alpha Iota vice-president.

Mary Prine—Spurs, Honors Program.

Linda Rucker—Chip vice-president.

Bonnie Steussy—Spirit Award Candidate.

Anne Wannegeman—Dorm President.

Joy Wardin—Adelphians Concert Choir, Sigma Alpha Iota, Sigma Alpha Iota Alumni Scholarship, Music Honor List Fall Semester, Spurs.

GAMMA ZETA—East Texas State College

Marilee Allday—Honorary Cadet Colonel of Angel Flight.

Sandy Allen—Alpha Chi Alpha Sweetheart.

Lynda Atha—Editor of college annual, Alpha Lambda Delta, Alpha Chi, Cap and Gown.

Gaye Bentley—FFA Sweetheart, College beauty.

Sally Biddle—Most Popular Woman (fifth consecutive year that Gamma has received this honor on campus), cheerleader, Homecoming Duchess.

Jann Blades—Angel Flight.

Marian Bledsoe—Outstanding Senior Woman.

Janelle Bradley—College Beauty, Angel Flight, Third place in "Best Dressed Girl on Campus" contest.

Sue Caviness—Sigma Phi Epsilon Sweetheart.

Carolyn Clark—College Beauty, director of Kappa Delta Sing Song, First place in talent in Miss Texas contest.

Nancy Damron—Secretary-treasurer of freshman class.

Pat Daniels—Majorette.

Jeanenne Grammer—Gold Jackets.

Jane Harper—Alpha Chi, Cap and Gown.

Sarah Hembree—Outstanding Senior Woman, Alpha Chi.

Claudia Johnson—Commander of Angel Flight, Alpha Lambda Delta, Alpha Chi, Gold Jackets, First vice president of Eta Epsilon.

Genevieve Mandina—Outstanding Senior Woman, president of English Club, Alpha Chi.

Betty Minto—Gold Jackets, one of leads in campus production of "The King and I," Angel Flight.

Patsy Myers—Alpha Lambda Delta, Gold Jackets, Angel Flight.

Dean Pope—College Beauty, senator.

Judy Faye Ragan—Miss East Texas, Angel Flight, Majorette.

Jackie Rhodes—Secretary of Sophomore Class, secretary of AWS.

Diane Richardson—Reporter of Freshman class.

Rosanne Stripling—Alpha Lambda Delta, Angel Flight, president of Eta Epsilon, Gold Jackets.

Begie Venable—Pi Kappa Phi Sweetheart.

Sara Kay Wright—Outstanding Senior Woman, Alpha Chi, Alpha Lambda Delta, *Who's Who*.

GAMMA ETA—Long Beach State College

Spurs—Angela Ernst, Judy Matthews, Pat Yett, Sue Barry, and Pat Whitmer.

Carol Coulter—Exchange student to Denmark for the next school year.

Luch Fully—Califas.

Diane Chrisman—Queen of the Track Relay. Her court of princesses included Pat Whitmer, Sally Marchall, Barbara Ogden, and Sue O'Neil.

Kathy Desmond—Chairman for Forty-Niner Days activities.

Barbara Ogden—Lotta Crabtree candidate and candidate for Tau Kappa Epsilon Sweetheart.

Sheila McCarthy—Woman's Senator.

Alene Jewett—Senior Senator of the Student Body, chosen as one of the outstanding juniors for her service to A.W.S.

Pat Metzger—President of the Shell and Oar organization, member of the Forty-Niner Day Committee, member of the Rallies Committee,

PHILADELPHIA, Chartered 1935.

President: Mrs. Robert M. Hick, Jr., 274 Lewis Rd., Springfield, Del. Co., Pa.
PHILADELPHIA-NORTH SUBURBAN, Chartered 1957.

President: Mrs. John M. Harris, 33 Camelot Dr., Plymouth Meeting, Pa.
PITTSBURGH, Chartered 1940.

President: Mrs. Allen McCrady, 322 Janice Dr., Pittsburg 35, Pa.
STATE COLLEGE, Chartered 1941.

President: Mrs. David Curwen, 927 Old Boalsburg Rd., State College, Pa.

SOUTH DAKOTA

BLACK HILLS, Chartered 1957.

President: Mrs. John Robert Hill, 1411—11th Ave., Rapid City, S.D.

TENNESSEE

KNOXVILLE AREA, Chartered 1961.

President: Mrs. Robert M. Slater, Lyons Bend Rd., Knoxville 19, Tenn.

MEMPHIS, Chartered 1952.

President: Mrs. Richard O. Wilson, 4718 Gwynne Rd., Memphis, Tenn.
NASHVILLE, Chartered 1929.

President: Mrs. D. H. Wallman, 4700 Churchwood Dr., Nashville 4, Tenn.

TEXAS

AMARILLO, Chartered 1955.

President: Mrs. G. W. Brown, 3514 Rusk, Amarillo, Tex.

AUSTIN, Chartered 1947.

President: Mrs. Nicholas W. Classen, 2403 Sabine St., Apt. A., Austin 5, Tex.

BEAUMONT, Chartered 1956.

President: Mrs. Robert Wendell, 895 Calloway, Beaumont, Tex.

COMMERCE, Chartered 1962.

President: Mrs. Weldon Taylor, 1707 Jackson, Commerce, Tex.

CORPUS CHRISTI, Chartered 1956.

President: Mrs. Allen Wood, 458 Dolphin Pl., Corpus Christi, Tex.

DALLAS, Chartered 1930.

President: Mrs. Wm. B. Stephenson, Jr., 4115 Hockaday Dr., Dallas 29, Tex.

FORT WORTH, Chartered 1946.

President: Mrs. John Melcher, 3421 Wharton Dr., Fort Worth, Tex.

HOUSTON, Chartered 1941.

President: Mrs. Howard M. Wilson, 904 Jolen Court, Bellaire 101, Tex.

LUBBOCK, Chartered 1951.

President: Mrs. Verne D. Waldron, 3203—28th St., Lubbock, Tex.

MIDLAND-ODESSA, Chartered 1951.

President: Mrs. Ernest Angelo, Jr., 4409 Pleasant Dr., Midland, Tex.

PORT ARTHUR-GROVES, Chartered 1963.

President: Mrs. Walter L. Knighten, 5030 Kent Ave., Groves, Tex.

SAN ANTONIO, Chartered 1946.

President: Mrs. Ben E. Scholl, Jr., 179 Brandywine, San Antonio, Tex.

WACO, Chartered 1960.

President: Mrs. R. L. Brothers, 4400 Live Oak, Waco, Tex.

WICHITA FALLS, Chartered 1961.

President: Mrs. Thomas Beeson, 1603 St. John, Wichita Falls, Tex.

UTAH

SALT LAKE CITY, Chartered 1958.

President: Mrs. William D. Garrity, 6271 South-530 E. Murray, Utah.

VERMONT

BURLINGTON, Chartered 1952.

President: Mrs. David L. Jordan, 21 Villa Dr., Essex Junction, Ver.

VIRGINIA

HAMPTON ROADS, Chartered 1954.

President: Mrs. H. Lee Dickinson, Box 385, 4019 Monitor Dr., Hampton, Va.

NORTHERN VIRGINIA, Chartered 1956.

President: Mrs. Norman E. Lauer, 1008 N. Daniel St., Arlington 1, Va.

RICHMOND, Chartered 1947.

President: Mrs. William E. Mitchell, 5917 Brookfield Rd., Richmond, Va.

WILLIAMSBURG, Chartered 1961.

President: Mrs. M. F. Card, 124 Ferncliffe Dr., Williamsburg, Va.

WASHINGTON

EVERETT, Chartered 1940.

President: Mrs. Charles R. Denney, 710 Niles, Everett, Wash.

PULLMAN, Chartered 1955.

President: Mrs. R. Dean Tousley, 1819 Creston Lane, Pullman, Wash.

SEATTLE, Chartered 1915.

President: Mrs. Roger Sorensen, 4263 N.E. 73rd, Seattle 15, Wash.

SPOKANE, Chartered 1918.

President: Mrs. Herbert E. Harper, 1624 E. 34th, Spokane 34, Wash.

TACOMA, Chartered 1947.

President: Mrs. Raymond Gardner, 10917 Lagoon Lane S.W., Tacoma, Wash.

WEST VIRGINIA

MORGANTOWN, Chartered 1959.

President: Mrs. Joseph E. Spafford, 443 Jefferson, Morgantown, W.Va.

WHEELING AREA, Chartered 1961.

President: Mrs. Anton M. Godez, 1211 National Rd., Bridgeport, Ohio.

WISCONSIN

FOX VALLEY, Chartered 1962.

President: Mrs. Paul C. Williamson, 1611 W. Lorain Ct., Appleton, Wis.

MADISON, Chartered 1913.

President: Mrs. Henry J. Reul, 26 Cambridge Rd., Madison, Wis.

MILWAUKEE, Chartered 1902.

President: Mrs. Ralph E. Teitgen, 7840 N. Mohawk Rd., Milwaukee 17, Wis.

WYOMING

LARAMIE-CHEYENNE, Chartered 1960.

President: Mrs. James A. McAllister, Rt. 2, Box 414, Cheyenne, Wyo.

Miss Bernadene Schunk, 200 Thornburgh Dr., Laramie, Wyo.

ALBERTA

EDMONTON, Chartered 1963.

President: Mrs. J. M. Pretty, 14067 Mackenzie Dr., Edmonton, Alberta, Canada.

BRITISH COLUMBIA

VANCOUVER, Chartered 1928.

President: Mrs. Donald B. Glieg, 963 Hebert Rd., Richmond, B.C.

VICTORIA, Chartered 1956.

President: Mrs. R. J. Grundison, 3905 Cadboro View Rd., Victoria, B.C.

MANITOBA

WINNIPEG, Chartered 1929.

President: Mrs. F. Pollard, 18 Ruttan Bay, Winnipeg, Manitoba.

ONTARIO

LONDON, Chartered 1937.

President: Mrs. Bruce F. G. Ward, 19 Beechwood Pl., London, Ontario.

TORONTO, Chartered 1919.

President: Mrs. Arthur M. Patterson, 40 Castle Frank Rd., Toronto 5, Ontario.

QUEBEC

MONTREAL, Chartered 1938.

President: Miss Margaret R. Strain, 7345 Maynard St., Montreal 16, Quebec.

Marylou Puopolo—Miss Los Angeles for 1962-1963.

Pam Wothington—Charter member of the Order of the Star and Crescent of Kappa Sigma fraternity.

Loretto Cullen—Business manager for the yearbook, Alpha Phi Gamma.

Carolyn Hart, Pat Whitmer, and Marylou Puopolo—Candidates for Sigma Pi Sweetheart.

GAMMA THETA—U. of the Pacific

Jeannette Arburua—Band Frolic committee, Rally committee, A.W.S. Standards Board.

Lucy Blende—Mu Phi Epsilon, Mardi Gras Princess, Soph Doll Princess, Delta Upsilon Dreamgirl candidate, Choir.

Geva Arcanin—Band Frolic committee, Messiah, Little Theater, A.W.S.

Debbie Boettiger—Homecoming committee, Band Frolic

Bonnie Copeland—German Club, French Club

La Dean Dalke—Messiah Chorus, French Club secretary, Rally Club, Homecoming Dance committee, Band Frolic Chorus, Alpha Lambda Delta vice president.

Carole Decetis—Rally committee.

Sandy Fado—Homecoming committee.

Marilyn Fickel—A.W.S. Representative, Band Frolic

Rosalie Formusa—Mardi Gras Publicity committee, Soph Doll Princess, Rally committee.

Terri Fowler—N.R.A. vice president, Band Frolic, Dean's List

Darby Gorman—Mardi Gras chairman, Homecoming chairman, Rally committee, Student Food committee.

Sue Griffith—Student California Teachers Association.

Judy Grimshaw—German club.

Arlene Harper—Mardi Gras Princess, Constitutional Referendum committee, Betty-Coed Candidate.

Aileen Harvey—Rally committee, A.W.S. Standards Board.

Caryll Hayden—A.W.S., Senior Panhellenic Representative.

Lynne Helpbringer—Ski Club, Young Republicans.

Ann Hudspeth—Rally committee, Young Republicans.

Sherry Hull—World University Service, Band Frolic.

Karren Inman—Tennis Team.

Joy Jones—Ski Club, Student Food committee chairman.

Judy Kinley—Rally committee, Band Frolic, Student California Teachers Association, Father-Daughter banquet co-chairman.

Carole Lewis—Ski Club, Band Frolic, Alpha Lambda Delta, Homecoming.

Kathy Lewis—Madrigal Singers, A Cappella Choir, Student California Teachers Association, Band Frolic Chorus.

Lynda Luke—Rally committee.

Suzanne Maxon—Yearbook Staff, Young Republicans, Ski Club, W.R.A.

Alice McCallum—Band Frolic.

Kitsy Morse—Ski Club, W.R.A. Tennis Team, Rally committee.

Marilyn Preston—Rally committee, Strawberry Breakfast committee, Homecoming Princess, Chairman of All Campus Christmas Party, Homecoming committee.

Marcia Schimpf—Orchestra, Choir, Marching Band, Band Frolic, Music Camp Counselor.

Terry Statham—Rally committee, Homecoming Decorations committee.

Helen Stebbins—Homecoming Barbecue.

Tanya Stephen—W.R.A., Majorette, Miss Knockout Princess.

Sandy Stone—Ski Club.

Nancy Stutzman—American Pharmaceutical Association, Ski Club, Rally committee Dance Director.

Sally Swift—A.W.S. Publicity Chairman, Rally committee.

Nancy Todd—Yearbook Staff, Tennis Team Captain, W.R.A., Uffish Thought Publication staff, Sophomore Council, Ski Club, Junior Panhellenic Representative, Rush Booklet committee.

Marlene Wallace—Rally committee.

Betsy Watson—Ski Club, W.R.A.

GAMMA IOTA—Midwestern U.

Pamela Barnes—Homecoming Princess, Sophomore Class Treasurer, Sophomore Class Beauty, Rose of Delta Sigma Pi, Junior class vice president, Cheerleader alternate.

Virginia Bynum—SNEA secretary, Physical Ed Club secretary, Student Government representative.

Judy Dinkfield—Secretary-treasurer of Young Republicans, treasurer of MU Indianettes.

Beverly Dooley—Secretary of Geology Club, Managing Editor of *The Wichitan*, newspaper.

Barbara Elaine Gentry—Panhellenic president, 1963-64.

Jamie Marie Hander—O'Donahoe Hall Sweetheart.

Judy Hansard—Memorial Hall Sweetheart, Assistant Editor of *Wai-Kun*, yearbook.

(Continued on page 87)

MEMBERSHIP CHAIRMEN

These addresses are to aid alumnæ in sending Voluntary Recommendations, and to aid Greek-letter chapters in requesting recommendations.

ALUMNÆ: Recommendations should be sent to the Alumnæ Recommendations Committee Chairman (Membership Chairman) in the town where the college chapter is located.

COLLEGIATES: Requests from a Greek-letter chapter for recommendations should be sent to the Alumnæ Recommendations Committee Chairman (Membership Chairman) of the rushee's home town. If there is no such Chairman listed for her home town, send the request to the State or Canadian Province Membership Chairman in her home state or province.

APO ADDRESSES: If the rushee has an APO address recommendations should be requested from the alumnæ in the home town where the rushee attended high school.

Please send the requests as early as possible and include all available information about the rushee—such as father's name, home address, high school or other colleges attended.

AFTER SEPTEMBER 1, ADDRESS CORRESPONDENCE TO COLLEGIATE MEMBERSHIP CHAIRMAN AT HER COLLEGE ADDRESS AS FOUND ON PAGE 92.

ALABAMA

State Membership Chairman
 ...Mrs. Thomas W. Jones, 1108 Harrison Ave., S.E., Huntsville, Ala.
 AuburnMrs. A. M. Harris, 402 West Glenn Ave., Auburn, Ala.
 BirminghamMrs. James T. Mitchell, 2221 Mountain View Dr., Vestavia Hills, Birmingham 16, Ala.

ALASKA

State Membership Chairman
Mrs. Harry F. Colliver, Jr., P.O. Box 508, Aniak, Alaska

ARIZONA

State Membership Chairman
Miss Verla Oare, P.O., Box 664, Winslow, Ariz.
 FlagstaffMrs. Ralph Bilby, 318 North Agassiz, Flagstaff, Ariz.
 PhoenixMrs. John H. Sheely, 22 East Marshall, Phoenix 12, Ariz.
 TucsonMrs. Thomas P. Salyer, 1801 Avenida Del Sol, Tucson, Ariz.
 Univ. of Arizona, Tucson
Miss Marjane Ryals, 1160 Orange Grove Rd., Tucson, Ariz.
 *Arizona State Univ., Tempe
Miss Virginia Maddox, 310 Westearll Apt. 15, Phoenix, Ariz.
 Arizona State College, Flagstaff
Miss Judy Ray, 1639 W. Weldon, Phoenix, Ariz.
 *Served by Phoenix, A.R.C. Chairman c/o Mrs. Hugh Coplan, 3801 W. Lawrence, Glendale, Ariz.

ARKANSAS

State Membership Chairman
Mrs. Louis L. Sanders, #6 Berkshire Dr., Little Rock, Ark.

CALIFORNIA

State Membership Chairman
Mrs. Dexter E. Glunz, 2350 Waverly Dr., Palo Alto, Calif.
 BakersfieldMrs. Powell Rader, 816 C Street, Bakersfield, Calif.
 Berkeley ...Mrs. Theodore R. Weller, 44 Oakvale Ave., Berkeley 5, Calif.
 Beverly Hills-Westwood
Mrs. A. M. Clark, 16918 Marquez Ave., Pacific Palisades, Calif.
 Contra Costa County
Mrs. Pierre Pellissier, 4 Sol-Brae Way, Orinda, Calif.
 GlendaleMrs. Roland Grubb, 1715 Hillside Dr., Glendale 8, Calif.
 La JollaMrs. Paul Thomas, 1045 Reed Ave., San Diego 9, Calif.
 Long BeachMrs. Jack Rose, 390 Peralta, Long Beach 14, Calif.
 Los Angeles
 ...Mrs. Roger H. Blanchard, 729 S. Barrington Ave., Los Angeles 49, Calif.
 Marin County
Mrs. Merritt A. Robinson, 475 Fawn Dr., San Anselmo, Calif.
 Modesto
Mrs. Paul Kingsbury, 3300 Polaris Ave., Modesto, Calif.
 Monterey County
Mrs. D. L. Jewell, Rt. 2, 32 Berwick Dr., Carmel, Calif.
 Orange County
North—Mrs. William Irwin, 1116 Cerritos Dr., Fullerton, Calif.
South—Mrs. George Watts, 13591 Prospect Ave., Santa Ana, Calif.
 Palo AltoMrs. Richard E. Lorenzen, 703 Benvenue, Los Altos, Calif.
 PasadenaMrs. Gilbert Easley, 1643 La Ramada Ave., Arcadia, Calif.

.....Mrs. Walter R. Thomas, 600 Carroll Way, Pasadena, Calif.
 Peninsula
Mrs. Claude E. McAlpin, 33 Erickson Rd., San Mateo, Calif.
 Pomona Valley
Mrs. Robert L. Reynolds, 885 Delta Place, Claremont, Calif.
 Riverside AreaMrs. C. C. Honey, 2140 Elsmore Rd., Riverside, Calif.
 Sacramento Valley
Mrs. J. R. Halsted, 3900 Dunster Way, Sacramento 21, Calif.
 San Diego
Mrs. Al Weymiller, 8141 Beaver Lake Drive, San Diego 19, Calif.
 San Fernando Valley
Mrs. Vernon E. Joyce, 9321 Collett Ave., Sepulveda, Calif.
 San Francisco
Mrs. John Badertscher, 373 Christopher Dr., San Francisco, Calif.
 San JoseMrs. Robert Zampatti, 948 East Cardinal Dr., Sunnyvale, Calif.
 Santa Barbara
Mrs. Robert Swift, 586 Barker Pass Rd., Santa Barbara, Calif.
 Santa Monica
Mrs. Harold Wakeman, 300 Dalkeith Ave., West Los Angeles, Calif.
 South Bay
Mrs. Robert C. Hamer, 302 Calle de Arboles, Redondo Beach, Calif.
 StocktonMrs. Frank D. Ruhstaller, 735 West Rose, Stockton 3, Calif.
 VenturaMrs. James A. Coultas, Rt. #1, Box 39-B, Ojai, Calif.
 WhittierMrs. James Seminoff, 928 Mesa Grove, Whittier, Calif.
Mrs. Louis Alvarez, 9924 Dolan Ave., Downey, Calif.
 Univ. of Calif., Berkeley
Miss Mayann Salamid, 5206 Harbord Dr., Oakland, Calif.
 *U.C.L.A., Los Angeles
Miss Melinda Peterson, 616 Hilgard Ave., Los Angeles 24, Calif.
 †Univ. of Southern California, Los Angeles
Miss Melinda Grubb, 1715 Hillside Dr., Glendale 8, Calif.
 San Jose State College, San Jose
Miss Joice J. Morrall, 2022 Santa Cruz Ave., Menlo Park, Calif.
 San Diego State College, San Diego
Miss Johanne Kuntz, 725 "I" Ave., Coronado, Calif.
 Long Beach State College, Long Beach
Miss Diane Chrisman, 6201 Bayshore, Long Beach 3, Calif.
 University of The Pacific, Stockton
Miss Carole Decetis, 1249 Lucio Lane, Sacramento, Calif.
 * Served by Beverly-Westwood, A.R.C. Chairman.
 † Served by Pasadena, A.R.C. Chairman.

COLORADO

State Membership Chairman
Mrs. Howard D. Scott, 726 South Jersey St., Denver 22, Colo.
 BoulderMrs. Richard Hayward, 576 Marine St., Boulder, Colo.
 Colorado Springs
Miss Melba Cimino, 2112 Country Club Dr., Colorado Springs, Colo.
 DenverMrs. Fred C. Broadway, 343 So. Oneida Way, Denver 22, Colo.
 Fort CollinsMrs. Kent Kane, 526 South Howes, Fort Collins, Colo.
 Univ. of Denver, Denver
Miss Gaynelle Donnelly, 2685 So. Lafayette, Denver 10, Colo.
 Colorado State Univ., Fort Collins
Miss Sue Ann Brillhart, 412 North Madison, Madison, Neb.
 Colorado College, Colorado Springs
Miss Caroline Jacobson, 700 Carlisle Place, S.E., Albuquerque, N.M.
 Univ. of Colorado, Boulder
Miss Elizabeth Slagle, 30 Bounrdale Rd. So., Manhasset, N.Y.

CONNECTICUT

State Membership Chairman
Mrs. C. B. Preston, 121 Ridgewood, East Hartford, 8, Conn.
 Fairfield County
Mrs. Harold J. Barich, 208 Thornridge Dr., Stamford, Conn.
 New Haven County
Mrs. Thomas Farrington, 16 Edwards St., New Haven, Conn.

DELAWARE

State Membership Chairman
Mrs. A. Neal Hamilton, 1207 Windon Dr., Chatham, Wilmington 3, Del.

DISTRICT OF COLUMBIA

Washington, D.C.
Mrs. J. Earl Lehman, 531 Norwood Rd., Silver Springs, Md.

FLORIDA

State Membership Chairman
Mrs. E. K. Wonson, 605 N.E. 9th Ave., Ft. Lauderdale, Fla.
 Fort LauderdaleMrs. Fred Novak, 3709 Cleveland St., Hollywood, Fla.
 Jacksonville
Mrs. William Van Norren, 2940 Lake Shore Blvd., Jacksonville 10, Fla.
 MiamiMrs. Richard L. Piper, 323 N.E. 91st St., Miami Shores 38, Fla.
 Orlando-Winter Park
Mrs. Elsworth Bassett, Rt. 1, Box 36, Maitland, Fla.
 Pensacola Area
Mrs. Harold B. Olmansen, 6223 Hilltop Rd., Pensacola, Fla.
 TallahasseeMiss Karen Gordy, 130 Oak Street, Tallahassee, Fla.
 Tampa Bay Area
Miss Mary Headley, 2929-5 Avenue North, St. Petersburg, Fla.
 Rollins College, Winter Park
Miss Connie Kelley, 1351 Richmond Road, Winter Park, Florida
 Florida State Univ., Tallahassee
Miss Dale A. Dunsmore, c/o Callaway Gardens, Pine Mt., Georgia

GEORGIA

State Membership Chairman
Miss Madge Brannon, 1221 Stark Avenue, Columbus, Ga.
 AtlantaMrs. Donald Kennedy, 2005 Palifox Dr., N.E., Atlanta 7, Ga.

HAWAII

State Membership Chairman
Mrs. Edith Wurdeman, Punahou Campus, Honolulu 14, Hawaii

IDAHO

State Membership Chairman
Mrs. William Taylor, 1011 E. Washington, Boise, Idaho
 BoiseMrs. William Booth, 4914 Greenbrier Drive, Boise, Idaho
 MoscowMrs. Carl Eisinger, 332 N. Blaine, Moscow, Idaho
 PocatelloMrs. Joyce Gale, P.O. BOX 260, #1 South, Pocatello, Idaho
 Univ. of Idaho, Moscow
Miss Jane Modie, 105-17th Avenue, Lewiston, Idaho
 Idaho State College, Pocatello
Miss Sharon O'Brian, Route #4, Box 109, Idaho Falls, Idaho

ILLINOIS

State Membership Chairman
Mrs. Gordon Duff, 305 E. Hauser, Litchfield, Ill.
 AuroraMrs. Frank Voris, 2033 Prairie Road, Aurora, Ill.
 Champaign-Urbana
Mrs. Leon Richartz, 2011 Rainbow View, Urbana, Ill.
 ChicagoMrs. J. Pat Moran, 9725 S. Hoyne Ave., Chicago 43, Ill.
 Chicago Northwest Suburban
Mrs. John Harpham, 822 South Prospect, Park Ridge, Ill.
 Chicago West Suburban
Mrs. Robert Reynolds, 58 North Drexel Avenue, La Grange, Ill.
 ElmhurstMrs. Robert Dyer, 282 Arlington Ave., Elmhurst, Ill.
 Evanston-North Shore
Mrs. Thomas Sawyer, 2016½ Sherman Ave., Evanston, Ill.
 KankakeeMrs. J. W. Mortell, 715 Park Place, Kankakee, Ill.
 Lake CountyMrs. Henry J. Dieterich, 800 Massena, Waukegan, Ill.
 Oak Park-River Forest
Mrs. Robert C. Kaska, 521 N. Euclid Ave., Oak Park, Ill.
 PeoriaMrs. James Buck, 908 East Elmhurst St., Peoria, Ill.
 RockfordMrs. Stanley Kozuch, 2022 Bradley Rd., Rockford, Ill.
 Northwestern Univ., Evanston
Miss Mary Schumacher, 640 Emerson, Evanston, Ill.
 Univ. of Illinois, Urbana
Miss Rusty Kopac, 14305 Park Avenue, Dolton, Ill.
 Bradley Univ., Peoria
Miss Barbara Erler, 3633 Colegrove, San Mateo, Calif.

INDIANA

State Membership Chairman
Mrs. Eugene George, P.O. Box 268, Lapel, Ind.
 Bloomington
Mrs. Gretchen Winston, 1606 South High Street, Bloomington, Ind.
 Calumet AreaMrs. Paul J. Faust, 3330 Grand Avenue, Highland, Ind.
 EvansvilleMiss Cynthia Pfarrer, 800 Plaza Drive, Evansville, Ind.
 Fort Wayne
Mrs. Kermit Vandervelde, 4805 Northcrest Drive, Fort Wayne, Ind.
 IndianapolisMrs. Paul Grubbs, 925 Audubon Road, Indianapolis, Ind.
 Lafayette AreaMrs. Joseph M. Bloom, 70 Thise Court, Lafayette, Ind.
 South BendMrs. Paul A. Fergus, 19259 E. Summers Dr., South Bend, Ind.
 Terre HauteMrs. Charles Callahan, 1824 S. 23rd St., Terre Haute, Ind.
 Indiana State College, Terre Haute
Miss Betty Lindley, 2116 No. 10th, Terre Haute, Ind.
 Indiana Univ., Bloomington
Miss Margaret Van Doren, 222 N. Grove, Oak Park, Ill.

IOWA

State Membership Chairman
Mrs. L. W. Riggs, 618 28th St., Des Moines, Iowa
 AmesMrs. Frank Adams, 928 Burnett, Ames, Iowa
 Cedar RapidsMrs. Howard Sohn, 2960 12th Avenue, Marion, Iowa
 Des MoinesMrs. L. L. Daubert, 4331 Allison, Des Moines, Iowa
 Iowa CityMrs. Daryl Stamp, 1504 Glendale Rd., Iowa City, Iowa
 Tri CityMrs. J. R. Greer, 2460 Middle Road, Davenport, Iowa
 WaterlooMrs. L. M. Kyner, 512 Terrace Dr., Waterloo, Iowa
 State Univ. of Iowa, Iowa City
Miss Darlene K. Brady, 406 Thomas Ave., Maquoketa, Iowa
 Iowa State Univ., AmesMiss Kay Carpenter, Brooklyn, Iowa

KANSAS

State Membership Chairman
Mrs. James M. Stewart, #3 Peach Tree Lane, Wichita, Kan.
 HutchinsonMrs. Clark Wesley, 128 W. 18, Hutchinson, Kan.
 Kansas City
Mrs. Charles Brenneisen, Jr., 1215 North 19th St., Kansas City 2, Kan.
 Lawrence
Mrs. William A. Jennings, 1711 West 20th Terrace, Lawrence, Kan.
 ManhattanMrs. Cecil Hunter, 1100 N. Manhattan, Manhattan, Kan.
 TopekaMrs. V. J. Peters, 3231 West 30th St., Topeka, Kan.
 WichitaMrs. William A. Kahrs, 302 South Terrace Drive, Wichita 18, Kan.
 Univ. of Kansas, Lawrence
Miss Ann Binford, 7001 Santa Fe, Overland Park, Kan.
 Kansas State Univ., Manhattan
Miss Dawn Mantele, 655 Cedar, Colby, Kan.
 Univ. of Wichita, Wichita
Miss Alice Morley, 1460 S. 127 East, Wichita, Kan.

KENTUCKY

State Membership Chairman
Mrs. Clinton Ring, 501 Kinglan Rd., Louisville, Ky.

LOUISIANA

State Membership Chairman
Mrs. Hollie F. Irvin, Jr., 4858 Berkley Dr., New Orleans 4, La.
 Baton Rouge
Mrs. James F. Brunson, 1188 East Lakeview Drive, Baton Rouge, La.
 New OrleansMrs. William Clark, 6408 Pilgrim St., Metairie, La.
 ShreveportMrs. J. H. Mayfield, 346 Corinne Circle, Shreveport, La.

MAINE

State Membership Chairman
Mrs. Richard B. Bronson, Mounted Route B, Box 72, Bangor, Me.

MARYLAND

State Membership Chairman
Mrs. Paul R. Conway, 9021 Fairview Rd., Silver Spring, Md.
 BaltimoreMrs. G. Russell Page, 1107 Argonne Drive, Baltimore 18, Md.
 College ParkMiss Betty Munyon, 180 Talbot, A5, Rockville, Md.
 Univ. of Maryland, College Park
Miss Mary Goodrich, 2308 Dennis Avenue, Silver Spring, Md.

MASSACHUSETTS

State Membership Chairman
Mrs. Donald M. Matheson, 308 Washington St., Arlington 74, Mass.
 BostonMiss Patricia L. Roderick, 11 Sacramento St., Cambridge 38, Mass.
 Boston Univ., Boston
Miss Judith Kitzmiller, 1404 Girard Avenue, Wyomissing, Pa.

MICHIGAN

State Membership Chairman
.....Mrs. Douglas O. Froelich, 519 Linden St., Big Rapids, Mich.
Ann ArborMrs. Ross Campbell, 2729 Cranbrook, Ann Arbor, Mich.
Birmingham ..Mrs. R. T. Nuffer, 980 Nampa Court, Birmingham, Mich.
Detroit ..Mrs. Donald K. Tyler, Jr., 29256 Rock Creek Dr., Southfield, Mich.
Grand Rapids
.....Mrs. John Molesta, 2755 Molesta, S.E., Grand Rapids 6, Mich.
JacksonMrs. Robert Byers, 804 South Grinnell, Jackson, Mich.
KalamazooMrs. Robert Yeager, 1521 Plumtree, Kalamazoo, Mich.
Lansing-East Lansing
.....Mrs. Gary Servos, 1534 J, Spartan Village, East Lansing, Mich.
Univ. of Michigan, Ann Arbor
.....Miss Sharon Carey, 1509 Montclair Place, Ann Arbor, Mich.
Michigan State Univ., East Lansing
.....Miss Karen Kralowetz, 3404 W. Fairway Dr., McHenry, Ill.

MINNESOTA

State Membership Chairman
.....Mrs. James Carr North, 6413 Interlachen Blvd., Edina, Minn.
DuluthMrs. Jean F. Basgen, 2818 E. 1st St., Duluth 12, Minn.
Minneapolis-St. Paul
.....Mrs. Donald Schultz, 1744 Richard Circle, West St. Paul, Minn.
Univ. of Minnesota, Minneapolis
.....Miss Margaret Bulger, 311 Tenth Ave., S.E. Minneapolis 14, Minn.

MISSISSIPPI

State Membership Chairman
.....Mrs. Ray Robertson, Rt. #1, Philipp, Miss.

MISSOURI

State Membership Chairman
.....Mrs. Russell J. Larkin, 303 E. Chestnut St., Odessa, Mo.
Columbia ..Mrs. Charles Robb, 11-K University Terrace, Columbia, Mo.
Kansas City
.....Mrs. Cary W. Jones, Jr., 3700 West 67th St., Prairie Village, Kan.
St. Louis ..Mrs. F. E. Blumenkamp, 4 Spoede Hills Dr., St. Louis 41, Mo.
.....Mrs. Geo. A. Gerstner, 9880 Waterbury Dr., St. Louis 24, Mo.
Washington Univ., St. Louis
.....Miss Mary Lee Schoenbeck, 6229 Rhodes Avenue, St. Louis 9, Mo.
Univ. of Missouri, Columbia
.....Miss Marcia Lankford, 11309 W. 68th St., Shawnee Mission, Kan.

MONTANA

State Membership Chairman
.....Mrs. Kenneth R. Spencer, 130 Pattee Creek Dr., Missoula, Mont.
Billings ..Mrs. William P. Brown, 117 Glenhaven-Lake Hills, Billings, Mont.

NEBRASKA

State Membership Chairman
.....Mrs. William Lien, 536 Eastborough Lane, Lincoln 5, Nebr.
KearneyMrs. K. L. Holmes, 2102-5th Ave., Kearney, Neb.
LincolnMrs. Allen Overcash, 6021 Sunrise Road, Lincoln, Nebr.
OmahaMrs. Galen Jackson, 2917 South 94th Street, Omaha 24, Nebr.
Univ. of Nebraska, Lincoln
.....Miss Karen Pflasterer, 415 No. 16th St., Lincoln, Nebr.
Kearney State CollegeMiss Kay Wilson, 416 W. 31st St., Kearney, Neb.

NEVADA

State Membership Chairman
.....Mrs. Robert Ferraro, Box 239, Lovelock, Nev.
Nevada Southern
.....Mrs. David L. Boles, 2211 Bannies Lane Box 1666, Las Vegas, Nev.
RenoMrs. Malcolm S. Blakely, 2240 Plumas St., Reno, Nev.
Univ. of Nevada, Reno ..Miss Norma Sheley, 1065 Bowman Dr., Reno, Nev.

NEW HAMPSHIRE

State Membership Chairman
.....Mrs. James W. Lilly, RFD #6, Concord, N.H.

NEW JERSEY

State Membership Chairman
.....Mrs. Arthur V. Wynn Jr., 64 N. Mitchell Ave., Livingston, N.J.

NEW MEXICO

State Membership Chairman
.....Mrs. Wirt R. Roney, RFD #1, Box 295, Artesia, N.M.
Albuquerque
.....Mrs. Jayme O'Malin, 9904 Mesa Arriba N.E., Albuquerque, N.M.

NEW YORK

State Membership Chairman
.....Mrs. Ellis F. Little, 270 Walton Dr., Buffalo 26, N.Y.

Buffalo ..Mrs. Nevin Jamieson, Jr., 2 Bennett Village Terrace, Buffalo, N.Y.
Nassau CountyMrs.
.....Norman Wiedersum 142 Woodhollow Road, Roslyn, Long Island, N.Y.
New York City
.....Mrs. William Wild, 450 East 20th St., Apt. 9D, New York 9, N.Y.
Rochester ...Mrs. James Merkel, 440 Ridge Road East, Rochester, N.Y.
Syracuse ..Mrs. Robert MacCrea, 1056 Lancaster Ave., Syracuse 10, N.Y.
Westchester CountyMrs. Charles
.....D. Snead, Jr., 15 Kingston Avenue, Bryn Mawr Park, Yonkers, N.Y.
Syracuse Univ., Syracuse
.....Miss Linda Smith, 47 East Lake Rd., Skaneateles, N.Y.

NORTH CAROLINA

State Membership Chairman
.....Mrs. George D. Jones, 1316 Westfield Ave., Raleigh, N.C.

NORTH DAKOTA

State Membership Chairman
.....Miss Marcella O. Hanson, 8½ Euclid Ave., Grand Forks, N.D.
 Fargo-Moorhead ..Mrs. Prentiss Cole, 1549 9th St. South, Fargo, N.D.
Grand Forks
.....Mrs. Gerald D. Kranzler, C-6 Princeton Trailer Ct., Grand Forks, N.D.
Univ. of North Dakota, Grand Forks
.....Miss Karen Dybdal, 1001 Midway Drive, Bismarck, N.D.
North Dakota State Univ., Fargo
.....Miss Maxine Jordheim, Walcott, N.D.

OHIO

State Membership Chairman
.....Mrs. Jack M. Burnett, P.O. Box 365, St. Clairsville, Ohio
Bowling Green ..Mrs. Paul Hower, R.R. #4 Haskins, Bowling Green, Ohio
Canton-MassillonMrs.
.....Calvert V. Batton, 8580 West Wadara Drive, North Canton 20, Ohio
Cincinnati
.....Mrs. James P. Schadt, 6914 Madisonville Rd., Cincinnati 27, Ohio
Greater Cleveland Area
.....Mrs. Daniel R. Curran, 3161 Essex Rd., Cleveland Heights 18, Ohio
Columbus ..Mrs. Wallace H. Appel, 3090 Wareham Rd., Columbus 21, Ohio
Dayton ..Mrs. William Hauck, 2636 Crestwell Place, Dayton 20, Ohio
LimaMrs. A. W. Methven, 2541 Elmview Drive, Lima, Ohio
Springfield ..Mrs. Ben Wing, 1525 North Plum Street, Springfield, Ohio
Summit County
.....Mrs. A. H. Kuhlman, 2620 Woodward Rd., Cuyahoga Falls, Ohio
Toledo ..Mrs. Adrian Budlong, 5409 Flanders Rd., Toledo 13, Ohio
YoungstownMrs. William Husak, 81 Van Drive, Poland, Ohio
*Ohio Wesleyan Univ., Delaware
.....Miss Esther R. Klemme, 4227 Mapledale Ave., Cleveland 9, Ohio
Wittenberg Univ., Springfield
.....Miss Diana Dubeck, 764 Melwood, N.E., Warren, Ohio
Bowling Green State Univ., Bowling Green
.....Miss Sharon Fanelly, 224 Overlook Dr., Kent, Ohio
†Miami Univ., Oxford
.....Miss Kathleen Wright, 5014 North 11th St., Arlington, Va.
†Kent State Univ., Kent
.....Miss Karen Square, 3122 No. Ridge Road, Perry, Ohio
Ohio State Univ., Columbus
.....Miss Mary Elizabeth Ehrensberger, 824 Broadview Blvd., Dayton, Ohio
.....Miss Valerie King, 315 Ridgeway Ave., Rochester, N.Y.
*Served by Mrs. Glenn Milton Fraser, Rt. #1, Marion Rd., Delaware, Ohio.
†Served by Mrs. J. R. Moser, 900 Sanders Drive, Hamilton, Ohio.
†Served by Mrs. Lamar Hill, 19406 Wichfield Ave., Warrenville Heights, Ohio.

OKLAHOMA

State Membership Chairman
.....Miss Margaret Newton, 619 E. Okmulgee St., Muskogee, Okla.
BartlesvilleMrs. Allan Holiday, 1543 Elm Street, Bartlesville, Okla.
MuskogeeMrs. Blue Anderson, 1502 Hayes, Muskogee, Okla.
NormanMrs. Wray Littlejohn, 1304 W. Boyd, Norman, Okla.
Oklahoma City
.....Mrs. Donald R. Courtney, 2605 Manchester Drive, Oklahoma City, Okla.
StillwaterMrs. George Ward, 811 Stanley St., Stillwater, Okla.
Tulsa ...Mrs. Jack R. Cooper, 2534 South Delaware Place, Tulsa 14, Okla.
Univ. of Oklahoma, Norman
.....Miss Claudean Johnson, 920 East Nona, Altus, Okla.
Oklahoma City Univ., Oklahoma City
.....Miss Melinda Thomas, 3419 N.W. 17, Oklahoma City, Okla.
Oklahoma State Univ., Stillwater
.....Miss Susan McCune, 1207 So. Osage, Bartlesville, Okla.

OREGON

State Membership Chairman
.....Mrs. James C. Sarvis, 5442 S. W. Nebraska, Portland 1, Ore.
CorvallisMrs. Hugh Black, 1321 North 17th St., Corvallis, Ore.
EugeneMrs. R. W. Dickson, 3515 Dulles Avenue, Eugene, Ore.
PortlandMrs. Elmer C. Swenson, 4335 S. Donner Way, Portland 1, Ore.
SalemMrs. Garlen Simpson, 2650 East Nob Hill S.E., Salem, Ore.
Univ. of Oregon, Eugene
.....Miss Kathy Pennington, 12400 N.W. Sunningdale Dr., Portland, Ore.
Oregon State College, Corvallis
.....Miss Karen Carson, 623 S. Milroy, Olympia, Wash.

PENNSYLVANIA

State Membership Chairman
.....Mrs. Charles Kernitz, 319 Mill Road, Oreland, Pa.
GettysburgMrs. Waldemar Zagars, 50 West Broadway, Gettysburg, Pa.
PhiladelphiaMrs. Harry Zahn, 3505 Lewis Road, Newton Square, Pa.
Philadelphia North Suburban
.....Mrs. Ralph Cissone, 896 Dogwood Rd., Warminster, Pa.
PittsburghMrs. E. L. Van Sickel, 156 Bevington Rd., Pittsburgh 21, Pa.
State CollegeMrs. Laurence D. Moore, 508 E. Elm Rd., State College, Pa.
Pennsylvania State Univ., University Park
.....Miss Janice Brown, 17 Park Circle, Short Hills, N.J.
Gettysburg College, Gettysburg
.....Miss Roberta Jean Oldershaw, 107 Shaver Rd., Shavertown, Pa.

RHODE ISLAND

State Membership Chairman
.....Mrs. Harold Burkholder, 5 Beech Hill Rd., The Oaks, Peace Dale, R.I.

SOUTH CAROLINA

State Membership Chairman
.....Mrs. Frank Abernathy, Jr., 216 Congress, Charleston, S.C.

SOUTH DAKOTA

State Membership Chairman
.....Mrs. Deming Smith, 1510 S. Phillips, Sioux Falls, S.D.
Black HillsMrs. Bruce Erickson, 1712 Ryther, Rapid City, S.D.

TENNESSEE

State Membership Chairman
.....Mrs. Don L. Hutchinson, 3104 Glengarry Rd., Memphis 8, Tenn.
Knoxville Area
.....Mrs. Nicholas C. Orrick, 136 Kentucky, Oak Ridge, Tenn.
.....Mrs. W. D. Potts, Jr., 3307 Saratoga Dr., Knoxville 20, Tenn.
Memphis
.....Mrs. K. Gordon Wingerd, 367 Meadowcrest Circle, Memphis 17, Tenn.
NashvilleMrs. Robert Hickerson, 4220 Wallace Lane, Nashville, Tenn.
Vanderbilt Univ., Nashville
.....Miss Sally Richardson, 4012 Woodmont Blvd., Nashville, Tenn.
Memphis State Univ., Memphis
.....Miss Freda Kay Watts, 5011 Davis Cove, Whitehaven, Tenn.

TEXAS

State Membership Chairman
.....Mrs. T. Jean Rodgers, 912 South St., Graham, Tex.
AmarilloMrs. Roland Rogers, 2703 Sunlite, Amarillo, Tex.
AustinMrs. Sue James, 720 Landon Lane, Austin 5, Tex.
BeaumontMrs. Michael J. Kelley, 1805 Euclid, Beaumont, Tex.
CommerceMrs. William B. Parker, 1221 Alamo Street, Commerce, Tex.
Corpus Christi
.....Mrs. Rex H. Stever, 1029 Cunningham, Corpus Christi, Tex.
DallasMrs. Frank Clark, 6322 Prestonshire Lane, Dallas, Tex.
Fort WorthMrs. John B. Ellis, 1813 Martel St., Fort Worth, Tex.
HoustonMrs. S. E. Manning, 5759 Firenza, Houston 35, Tex.
LubbockMrs. A. C. Arnett, 3815 47th St., Lubbock, Tex.
MidlandMrs. Ernest Angelo, Jr., 4409 Pleasant Dr., Midland, Tex.
OdessaMrs. H. A. Redman, Rt. #1, Box 955, Odessa, Tex.
Port Arthur-Groves
.....Mrs. Ernest Drake, 1947 Woodrow, Port Arthur, Tex.
San AntonioMrs. J. W. Austin, Jr., 311 Nottingham, San Antonio 9, Tex.
WacoMrs. Joseph F. Caperton, 3021 Lyle, Waco, Tex.
Wichita FallsMrs. H. W. Grinstaff, 2006 Harrison, Wichita Falls, Tex.
Univ. of Texas, Austin
.....Miss Ellen McCaughan, 309 W. Saxet, Corpus Christi, Tex.
Southern Methodist Univ., Dallas
.....Miss Carol Myers, 4808 Allencrest Lane, Dallas, Tex.
Texas Tech. College, Lubbock
.....Miss Melinda Parish, Star Route, Ralls, Tex.
East Texas State College, Commerce
.....Miss Jackie Rhodes, 529 Ridgedale, Richardson, Tex.
Midwestern Univ., Wichita Falls
.....Miss Jamie Hander, 4907 Marsha Lane, Wichita Falls, Tex.

UTAH

State Membership Chairman
.....Mrs. Leonard Davidson, 2432 Van Buren Ave., Apt. 14, Ogden, Utah
Salt Lake City
.....Mrs. Walter G. Wood, 1881 South 15th East, Salt Lake City 5, Utah

VERMONT

State Membership Chairman
.....Mrs. Thomas P. Fitzgerald, Pine Island, Winooski, Vt.
BurlingtonMrs. Thomas Fitzgerald, Pine Island, Winooski, Vt.
Univ. of Vermont, Burlington
.....Miss Barbara Allison, 24 Donald Lane, Ossining, N.Y.

VIRGINIA

State Membership Chairman
.....Mrs. Gilbert L. Granger, 110 Shore Dr., Williamsburg, Va.
Hampton Roads
.....Mrs. D. G. Cuddihy, Lindsay Landing Lane, Yorktown, Va.
Northern Virginia
.....Mrs. F. B. Garey, 1505 Habersham Way, Alexandria, Va.
RichmondMiss Marie Mills Rogers, 8103 Michael Rd., Richmond 29, Va.
WilliamsburgMrs. R. Squatriglia, Richmond Rd. 811B, Williamsburg, Va.
College of William and Mary, Williamsburg
.....Miss Sharon Eggen, 1619 White Lane, Norfolk, Va.

WASHINGTON

State Membership Chairman
.....Mrs. Allen Brock Scott, 925 Federal East, Seattle 2, Wash.
EverettMrs. Clyde Pitcher, 5512 Sunset Lane, Everett, Wash.
PullmanMrs. M. Dee
Strickler, Evergreen Community, Route 2, Box 110A-2, Pullman, Wash.
SeattleMrs. Stuart Moldrem, 1426 McGilvra Blvd., East, Seattle 2, Wash.
SpokaneMrs. W. H. McKee, East 1005 26th Avenue, Spokane 35, Wash.
TacomaMrs. Jerome Combs, 6517 80th S.W., Tacoma 99, Wash.
Univ. of Washington, Seattle
.....Miss Ann Herm, 1936 25th East, Seattle 2, Wash.
Washington State College, Pullman
.....Miss Joan Vasaard, 3924 South 7th, Tacoma, Wash.
Univ. of Puget Sound, Tacoma
.....Miss Donna Roeber, 314 So. K, Tacoma 5, Wash.

WEST VIRGINIA

State Membership Chairman
.....Mrs. C. L. Davidson, 1942B Louisa Avenue, Wheeling, W.Va.
MorgantownMrs. Maynard Pride, 388 Rotary Street, Morgantown, W.Va.
Wheeling Area
.....Mrs. Jack M. Burnett, P.O. Box 365, St. Clairsville, Ohio
West Virginia Univ., Morgantown
.....Miss Ellen Warder, 331 Maple Avenue, Grafton, W.Va.

WISCONSIN

State Membership Chairman
.....Mrs. Don Allan Stouffer, 54336 Oakdale Dr., Waukesha, Wis.
Fox ValleyMrs. Alton Swanson, 214 West Parkway Blvd., Appleton, Wis.
MadisonMrs. Gilbert Homstad, 5609 Westbury Pl., Madison, Wis.
MilwaukeeMrs. Robert Spika, 13155 Gremoor, Elm Grove, Wis.
Univ. of Wisconsin, Madison
.....Miss Mary Lee Sedgwick, 113 Cambridge Road, Madison, Wis.
Univ. of Wisconsin, Milwaukee
.....Miss Mary Anderson, 312 Main St., Pewaukee, Wis.

WYOMING

State Membership Chairman
.....Mrs. W. A. Hinrichs, 313 E. Center, Douglas, Wyo.
Laramie-CheyenneMrs. Clinton Merrill, 3626 Dover Road, Cheyenne, Wyo.
Univ. of Wyoming, Laramie
.....Miss Kathie Spiss, 305 12th Avenue, N.W., Mandan, N.D.

ALBERTA-SASKATCHEWAN

Province Membership Chairman
.....Mrs. Roy Winchester, 830 Hillcrest, Calgary, Alberta, Canada
Edmonton
.....Mrs. J. M. Pretty, 14607 Mackenzie Dr., Edmonton, Alberta, Canada

BRITISH COLUMBIA

VancouverMiss Judith Thompson, 1988 Acadia, Vancouver, B.C., Canada
VictoriaMrs. Donald Dennis, 2001 Runnymede Ave., Victoria, B.C.
Univ. of British Columbia, Vancouver
.....Miss Cathy Campbell, 5210 Marguerite St., Vancouver 13, B.C.

MANITOBA

WinnipegMrs. M. D.
Fenwick, 206-99 Wellington Cresc., Winnipeg 9, Manitoba, Canada
Univ. of Manitoba, Winnipeg
.....Miss Mary Hegan, 224 Malibou Road, Calgary, Alberta, Canada

ONTARIO

London
 Mrs. Douglas Drinkwater, 113 Elmwood Ave., London, Ontario, Canada
 Toronto
 Mrs. L. J. Curnoe, 4 Bilston Ct., Islington, Ont., Canada
 Univ. of Toronto, TorontoMiss Margaret
 Ann Russell, 14 Strathallan Boulevard, Toronto 12, Ontario, Canada
 Univ. of Western Ontario, London
 Miss Patricia Smith, 639 Talbot St., London, Ontario

QUEBEC

MontrealMrs.
 J. E. Hyland, 20874 Gouin Blvd., W., Pierrefonds, Quebec, Canada
 McGill Univ., Montreal
 Miss Dorothy Ferguson, 4548 Patricia Avenue, Montreal, Quebec, Canada

OTHER AREAS

(Outside Continental U.S.A.)
 Other Areas Membership Chairman
 Mrs. Duane Russell, 1117 Bardfield, Garland, Tex.

Honors

(Continued from page 82)

Portia McManus—Homecoming Queen
 nominee, Lady MU nominee, *Who's Who* in
 Speech and Drama, Junior class Beauty,
 SNEA representative, Band Majorette.

Linda Matherne—Maid of Cotton nominee,
 Sophomore class Beauty, Rose of Delta Sigma
 Pi nominee, Miss *Wai-Kun*, all school beauty.

Diane Mote—Beta Beta Beta.

Peggy Patterson—Rose of Delta Sigma Pi
 nominee.

Janet Walker—Secretary-treasurer of Junior
 class, Senator-at-large, Organizational Editor
 of yearbook.

Ida Jo Waller—Nominee for Homecoming
 Queen.

Pat Wendel—Student Government Repre-
 sentative for Young Democrats.

GAMMA KAPPA—Nebraska State Teachers

Sharrel McBride—Kappa Delta Pi, perfect
 4.0 for second semester.

Jean Milne—Kappa Pi.

Betty Davis—Kappa Delta Pi, Kappa Omi-
 cron Pi, Xi Phi.

GAMMA PHI BETA ALUMNAE RECOMMENDATION

Date
 College attending

Name of Rushee Age
 (last) (first) (initial)

Address

Will enter as a: Freshman, Sophomore, Junior, Senior

High School Attended City Year Graduated

Scholastic Rank Size of Class

Former College College Average

Character:

Does she have high social standards and ideals?

Is she dependable?

Is she emotionally mature?

Does she possess qualities of leadership?

Does she adapt well to groups?

Personality and Appearance:

(Enclose picture or clipping, if possible, which need not be returned.)

Quiet () Vivacious () Poised () Well-groomed () Attractive ()

School Activities:

Offices held and honors won

Special interests:

School Government () Publications () Sports () Drama () Music ()

Art (). Other

(Continued on reverse side)

Seeking a little "Stocking Gift" for mother?
 Surprise her with the
Gamma Phi Beta Mothers' Badge

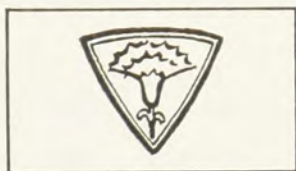

A pink carnation on brown enameled background is the symbol chosen for the Gamma Phi Beta Mothers' badge. The shield shape on which the carnation is displayed is approximately the size of a pledge pin. The design was chosen from sketches submitted by The L. G. Balfour company. Initiated members of Gamma Phi Beta may order the badge for their mothers from Central Office. Please send check or money order for \$3.50, which includes postage, and designate to whom to ship.

CUSTOM-MADE CARNATION COASTERS



Pastel pink design on white. Soft, absorbent. Perfect for Gamma Phi Beta parties and other occasions. Nice little gifts. Buy in quantity to re-sell as a money-maker for your chapter.

3 doz.—\$1.00
 100—\$2.50

500—\$10.00
 1000—\$18.00

Mail your check and order to:
 Mrs. Paul Asplundh, 1709 Lexington Rd., Falls Church, Va.

Background Information

Father's Name Mother's Maiden Name
 Occupation Business Address
 Can financial obligations of sorority membership be met without jeopardizing tenure in college?
 Younger sisters (give name and age)
 Gamma Phi Beta relatives (list by name)
 Relatives in other sororities or fraternities
 Affiliations of parents:
 College Sorority or fraternity Religious preference
 Did you send this recommendation voluntarily?
 Was it requested? By whom?
 Is this a courtesy recommendation?
 Would this girl be an asset to Gamma Phi Beta in her community?

DO YOU ENDORSE THIS GIRL FOR MEMBERSHIP?

1. Your Name (Mrs.)
 Greek-letter chapter Year
 Address

 Alumnæ Chapter
2. Co-signer (Mrs.)
 Greek-letter chapter Year
 Address

 Alumnæ Chapter
3. Signature of ARC Chairman in rushee's home town:

Formal Rushing Periods 1963-64

To be sure that your recommendations arrive in time for formal rush, consult this rush calendar.

ARIZONA

U of Arizona—September 5 to 15
Arizona State-Tempe—September 6 to 14
Arizona State-Flagstaff—September 4 to 9

CALIFORNIA

U of California—August 27 to September 5
UCLA—September 7 to 15
USC—September 11 to 19
San Jose State—August 30 to September 5
San Diego State—September 4 to 11
Long Beach State—September 3 to 12
U of Pacific—August 31 to September 5

COLORADO

U of Denver—September 16 to 23
Colorado State—September 16 to 27
Colorado College—January 1964
U of Colorado—September 3 to 7

FLORIDA

Rollins College—October 2 to 5
Florida State—September 6 to 16

IDAHO

U of Idaho—September 14 to 19
Idaho State—September 30 to October 6

ILLINOIS

Northwestern—September 20 to 25
U of Illinois—June 9 to 13
Bradley—September 3 to 6

INDIANA

Indiana State Teachers—December 6 to January 9
Indiana U—January 29 to February 3

IOWA

State U of Iowa—September 7 to 13
Iowa State U—August 28 to September 2

KANSAS

U of Kansas—January 28 to February 2
Kansas State—September 1 to 5
U of Wichita—September 3 to 9

MARYLAND

U of Maryland—September 21 to October 3

MASSACHUSETTS

Boston U—February 17 to 28

MICHIGAN

U of Michigan—January 17 to 31
Michigan State—January 11 to 21

MINNESOTA

U of Minnesota—September 7 to 12

MISSOURI

Washington U—September 13 to 21
U of Missouri—August 31 to September 4

NEBRASKA

U of Nebraska—September 11 to 16

NEVADA

U of Nevada—September 8 to 13

NEW YORK

Syracuse U—January 27 to February 9

NORTH DAKOTA

U of North Dakota—September 12 to 16
North Dakota State—September 4 to 10

OHIO

Ohio Wesleyan—September 10 to 23
Wittenberg U—January 27 to February 3
Bowling Green—February 1 to 18
Miami U—September 11 to 28
Kent State U—January 18 to February 2
Ohio State—January 6 to 20

OKLAHOMA

U of Oklahoma—July 7 to 28 & 1st week of Sept.
Oklahoma City U—September 3 to 6
Oklahoma State—August 31 to September 5

OREGON

U of Oregon—September 20 through 24
Oregon State U—September 18 to 23

PENNSYLVANIA

Penn State—September 27 to October 4
Gettysburg—September 16 to 24

TENNESSEE

Vanderbilt U—September 20 to 28
Memphis State—September 7 to 13

TEXAS

U of Texas—September 9 to 15
Southern Methodist—November 8 to 16
Texas Tech—September 7 to 14
East Texas State College—September 21 to 24
Midwestern U—September 7 to 10

VERMONT

U of Vermont—3rd and 4th week of January

VIRGINIA

William & Mary—February 9 to 16

WASHINGTON

U of Washington—September 15 to 25
Washington State U—September 6 to 13
U of Puget Sound—September 6 to 13

WEST VIRGINIA

West Virginia U—September 15 to 24

WISCONSIN

U of Wisconsin-Madison—September 20 to 30
U of Wisconsin-Milwaukee—September 29 to October 16

WYOMING

U of Wyoming—September 15 to 21

CANADA

BRITISH COLUMBIA

U of British Columbia—September 14 to October 1

MANITOBA

U of Manitoba—October 14 to 25

ONTARIO

U of Toronto—September 30 to October 7
U of Western Ontario—Not announced until September

QUEBEC

McGill—September 26 to October 16

Gamma Phi Beta CALENDARS

Bright red and white Gamma Phi Beta calendars are just right for that extra little gift at Christmastime . . . and be sure to order an extra one for yourself! It acts as a private secretary and costs only 75¢.

Remember too, each calendar you order helps add to the Gamma Phi Beta Endowment Fund. So buy your calendars from the Chicago Alumnae chapter, which assumes all handling and mailing costs.

Just clip this easy-to-fill-out order blank, enclose check or money order, and MAIL IT TODAY!

MRS. WILLIAM P. PIPHER

1245 Braeburn Road

Flossmoor, Illinois

Please send Gamma Phi Beta Calendars to

Name

Address

City Zone

State

I enclose check Money Order Cash

in the amount of for Calendars at 75¢ each.

Add 4% Sales Tax for Illinois Orders.



— Chicago Alumnae Chapter

Directory

International Officers

Grand Council

- Grand President**—Mrs. H. E. Wittenberg, 1855 Palmas Dr., San Marino, Calif. 91108
- Alumnæ Vice President**—Mrs. Graeme Reid, 10 Hawthorne Rd., Essex Fells, N.J.
- Collegiate Vice President**—Mrs. Robert B. Thieme, P.O. Box 809, Redlands, Calif. 92374
- Director of Finance**—Mrs. Eugene F. Olsen, 19 Maumee Dr., Adrian, Mich.
- Director of Expansion**—Mrs. John C. Trussell, 1055 Beverly Place, Lake Forest, Ill.
- N.P.C. Delegate**—Mrs. Gerald Arnold, 3925 Henry Ave., Philadelphia, Pa. 19129
- Secretary-Treasurer**—Miss Eleanor J. Sieg, Room 960, 53 W. Jackson Blvd., Chicago, Ill. 60604

Historian

Mrs. G. M. Simonson, 20 Lorita Ave., Piedmont 11, Calif.

Traveling Secretaries

Miss Elinor Dunsmoor, Central Office.
Miss Judith Conklin, Central Office.

Assistant to the Collegiate Vice-President

Mrs. Robert Smith, 4449 Ackerman Blvd., Dayton, Ohio. 45429

Counselor to House Corporation Boards

Mrs. Louis Lombardi, 850 Cumberland Rd., Glendale 2, Calif.

The Crescent

- Editor**—Mrs. James J. Marek, Clifton, Ill.
- Business Manager**—Miss Eleanor J. Sieg, Room 960, 53 W. Jackson Blvd., Chicago 4, Ill.
- Associate Editor**—Mrs. Edward F. Zahour, 3 Jacqueline Dr., Downers Grove, Ill.
- Alumnæ Associate Editor**—Mrs. T. R. Naglestad, 1113 Sealway, Seal Beach, California

Endowment-Crescent Board

- President**—Mrs. H. W. Herland, 2737 Ashbury, Evanston, Ill.
- Vice President**—Mrs. William T. Schroeder, 858 E. Longwood Dr., Lake Forest, Ill.
- Secretary**—Mrs. Kirk Holland, Jr., 551 Jackson Ave., River Forest, Ill.
- Treasurer**—Mrs. George E. Mithos, 242 Glendale Rd., Glenview, Ill.
- Mrs. H. E. Wittenberg, Grand President
- Mrs. Eugene F. Olsen, Director of Finance

Philanthropy Board

- President**—Mrs. John Heaton, 24 Roxbury Rd., Scarsdale, N.Y.
- Vice President**—Mrs. Henry Brevoort, 21 E. 10th St., New York 3, N.Y.

- Secretary**—Mrs. R. Alton Atkinson, 10 Massachusetts Blvd., Bellerose 26, N.Y.
- Treasurer**—Mrs. Henry Ness, 77 Wallace St., Freeport, L.I., N.Y.
- Mrs. H. E. Wittenberg, Grand President
- Mrs. Graeme Reid, Alumnæ Vice President
- Mrs. Eugene F. Olsen, Director of Finance
- Mrs. Eldon Gade, International Camp Chairman

International Committee Chairmen

- Camp**—Mrs. Frank Hiscock, 1802 Parkside Dr. E., Seattle 2, Wash.
- Convention**—Mrs. C. Arthur Hemminger, 4605 Lindell Blvd., St. Louis, Mo. 63108
- Housing**—Mrs. C. J. Olsen, 1135 Newport Rd., Ann Arbor, Mich.
- Magazine**—Mrs. R. M. Peters, Room 960, 53 W. Jackson Blvd., Chicago 4, Ill.
- Membership**—Mrs. Daniel H. Lundin, 5135 N.E. Latimer Pl., Seattle 5, Wash.
- Coordinator of State Membership Chairmen**—Mrs. E. L. Vint, 9319 Vinewood, Dallas 28, Tex.
- Nominating**—Mrs. Lester Malkerson, 4850 W. Lake Harriet Blvd., Minneapolis 10, Minn.
- Public Relations**—Mrs. Richard C. Hakanson, 10322 Lake Shore Blvd., Cleveland 8, Ohio
- Publications**—Mrs. Robert B. Thieme, P.O. Box 809, 905 W. Crescent Ave., Redlands, Calif.
- Research**—Mrs. G. Russell Page, 1107 Argonne Dr., Baltimore 18, Md.
- Revisions**—Mrs. Roger F. Howe, 10214 S. Wood St., Chicago 43, Ill.
- Ritual**—Mrs. Harvey K. Watt, 1395 Hillside Way, El Cajon, Calif.
- Scholarship**—Mrs. Walter J. Kline, 2613 Elizabeth, Muskogee, Okla.
- Special Gifts**—Mrs. Ren Meader, 445 E. Laurel Ave., Sierra Madre, Calif.

Founders

- Helen M. Dodge (Mrs. J. V. Ferguson) Died 10-21-37
- Frances E. Haven (Mrs. C. M. Moss) Died 6-16-37
- E. Adeline Curtis (Mrs. Frank Curtis) Died 1-14-23
- Mary A. Bingham (Mrs. Edward S. Willoughby) .. Died 1-14-16

Founded

November 11, 1874, Syracuse University

Central Office

- Secretary-Treasurer**—Miss Eleanor J. Sieg, Room 960, 53 W. Jackson Blvd., Chicago, Ill. 60604
- Assistant**—Mrs. Robert M. Peters, Miss Kay Copestick, Mrs. Mario Carli, Mrs. Oscar Behnke.

Make checks payable to "Gamma Phi Beta Sorority, Inc.," and send to Central Office.

- Standards**—Mrs. Matthew D. Schuster, 2490 Mandeville Canyon, Los Angeles 49, Calif.

Gamma Phi Beta Foundation

- President**—Mrs. Charles C. Andrews, 19450 Gloucester Dr., Detroit 3, Mich.
- Vice President**—Mrs. Henry R. Herold, 736 Winston, San Marino, Calif.
- Secretary**—Mrs. Edwin A. Deupree, 5130 Burr Oak Rd., Oklahoma City 5, Okla.
- Treasurer**—Miss Ruth E. Ford, 1707 16th St., Lubbock, Tex.

Province Directors

NORTH EASTERN REGION

Province I

- Collegiate Director**—Mrs. Blaine Peterson, 8 Harvest Rd., Caribou, Me.
- Alumnæ Director**—Mrs. W. A. Devereaux, 32 Monticello Crescent, Guelph, R.R. #3, Ontario, Canada

Province II

- Collegiate Director**—Mrs. G. S. Trostle, Rt. 2, Box 376, Smith Bridge Rd., Chadds Ford, Pa.
- Alumnæ Director**—Mrs. Edwin E. Tuttle, 1334 Skyridge Drive, Bridgeville, Pa.

EAST CENTRAL REGION

Province III

- Collegiate Director**—Mrs. George B. Raup, 260 Brighton Rd., Springfield, Ohio.
- Alumnæ Director**—Mrs. William J. Fritsche, 2116 W. High St., Box 627, Lima, Ohio

Province IV

- Collegiate Director**—Mrs. Charles S. Simons, 876 Heather Way, Ann Arbor, Mich.
- Alumnæ Director**—Mrs. Milton A. Darling, Jr., 3794 Quarton Rd., Bloomfield Hills, Mich.

WEST CENTRAL REGION

Province V

- Collegiate Director**—Mrs. Kirk Holland, Jr., 551 Jackson Ave., River Forest, Ill.

Alumnæ Director—Mrs. A. G. Broshar, Jr.,
617 South 9th Avenue, LaGrange, Ill.
60525

Province VI

Collegiate Director—Mrs. Arthur O. Edwards,
5617 Oaklawn Ave., Minneapolis 24,
Minn.

Alumnæ Director—Mrs. Eugene C. Monnig,
Jr., 12801 April Lane, Minneapolis,
Minn.

SOUTHERN REGION

Province VII

Collegiate Director—Mrs. E. J. Bowles, 33B
Jubilee Trail, Dallas 29, Tex.

Alumnæ Director—Mrs. Robert L. Wright,
Box 486, Bay City, Tex.

Province VIII

Collegiate Director—Mrs. Charles A. Hurth,
515 Northline, Metairie, La.

Alumnæ Director—Mrs. Charles R. Forman,
3300 N.E. 17th St., Fort Lauderdale,
Fla.

SOUTH CENTRAL REGION

Province IX

Collegiate Director—Mrs. Robert Short, 1235
E. 10th St., Okmulgee, Okla.

Alumnæ Director—Mrs. T. E. Weirich, 1308
Rockdale Rd., Bartlesville, Okla.

Province X

Collegiate Director—Mrs. C. Wells Haren,
2016 Washington Ave., Kansas City 2,
Kan.

Alumnæ Director—Mrs. Charles Shafer, Jr.,
6808 Rockhill Rd., Kansas City 31, Mo.

NORTH WESTERN REGION

Province XI

Collegiate Director—Mrs. Willard L. Wheeler,
412 Christmas Tree Dr., Boulder, Colo.

Alumnæ Director—Mrs. Edward Jory, 1531
Wellesley, N.E., Albuquerque, N.M.

Province XII

Collegiate Director—Mrs. Lee G. Stettler,
Jr., W. 206-34th Ave., Spokane 42,
Wash.

Alumnæ Director—Mrs. A. William Douglass,
7014 Southeast 20th Street, Mercer
Island, Wash.

SOUTH WESTERN REGION

Province XIII

Collegiate Director—Mrs. Barton F. Sawyer,
556 Dewey Blvd., San Francisco 16,
Calif.

Alumnæ Director—Mrs. Edward J. Spanier,
2483-44th Ave., San Francisco 16, Calif.

Province XIV

Collegiate Director—Mrs. Dean Tillotson, Rt.
5, Box 699, Tucson, Ariz.

Alumnæ Director—Mrs. Arch A. Dawson,
4853 Revlon Dr., La Canada, Calif.

Triumph of the Jewelers Art

YOUR BADGE —
a triumph of skilled
and highly trained
Balfour craftsmen
is a steadfast and
dynamic symbol in
a changing world.



Official plain badge	\$10.00
Plain Gamma and Beta, crown pearl Phi	17.00
Crown Pearl Gamma, Phi and Beta	29.00
Monogram recognition pin or button (specify)	1.50
Monogram pendant—3.00 with neck chain	4.00
Crescent pendant with neck chain	3.75

Add 10% Federal Tax and any state or city taxes to all prices quoted.

All orders for badges must be sent to Gamma Phi Beta Central Office.

Write for complete insignia price list
OFFICIAL JEWELER TO GAMMA PHI BETA



IN CANADA

L. G. Balfour Company
ATTLEBORO MASSACHUSETTS

L. G. BALFOUR COMPANY, LTD.

MONTREAL AND TORONTO

Married?

Moved?

Print change on this form, paste on govern-
ment postal card and mail to:

Gamma Phi Beta Central Office
Room 960
53 W. Jackson Blvd.
Chicago 4, Ill.

Changes must be at Central Office six weeks
prior to month of publication to insure
prompt delivery of THE CRESCENT.

My { Maiden name
Husband's name

My Greek-Letter chapter and year

My Alumnæ Chapter

Chapter Office I Hold

My Old Address

My New Address
No. Street
City Zone No. State or Province

Gamma Phi Beta Chapter List (with chapter mailing addresses)

NORTH EASTERN REGION

PROVINCE I

Alpha (A) Syracuse University803 Walnut Ave., Syracuse 10, N.Y.
 Delta (Δ) Boston University131 Commonwealth Ave., Boston, Mass.
 Alpha Alpha (A A) University of Toronto122 St. George St., Toronto 5, Ont., Can.
 Alpha Tau (A T) McGill University3467 Peel Street, Montreal 2, P.Q., Canada
 Beta Nu (B N) University of Vermont381 Main St., Burlington, Vt.

PROVINCE II

Alpha Pi (A Π) West Virginia University 425 Spruce St., Morgantown, W.Va.
 Alpha Upsilon (A T) Pennsylvania State UniversityΓ Φ B, Box 2950, Haller Hall, University Park, Pa.
 Alpha Chi (A X) College of William and MaryΓ Φ B House, Richmond Rd., Williamsburg, Va.
 Beta Beta (B B) Univ. of Maryland ..#9 Fraternity Row, College Park, Md.
 Gamma Beta (Γ B) Gettysburg CollegeΓ Φ B, North Dorm, Gettysburg College, Gettysburg, Pa.

EAST CENTRAL REGION

PROVINCE III

Alpha Eta (A H) Ohio Wesleyan University24 Winbeth Lane, Delaware, Ohio
 Alpha Nu (A N) Wittenberg University628 Woodlawn Ave., Springfield, Ohio
 Beta Gamma (B Γ) Bowling Green State UniversityΓ Φ B House, B.G.S.U., Bowling Green, Ohio
 Beta Epsilon (B E) Miami UniversityΓ Φ B, Box 157, MacCracken Hall, Oxford, Ohio
 Beta Zeta (B Z) Kent State University208 S. Lincoln, Kent, Ohio
 Beta Xi (B Ξ) Ohio State University .1945 Indianola Ave., Columbus 1, Ohio

PROVINCE IV

Beta (B) University of Michigan1520 S. University Ave., Ann Arbor, Mich.
 Alpha Omega (A Ω) Univ. of Western Ontario639 Talbot St., London, Ont., Can.
 Beta Delta (B Δ) Michigan State Univ.342 N. Harrison Rd., East Lansing, Mich.
 Beta Pi (B Π) Indiana State CollegeΓ Φ B, Student Union Bldg., I.S.C., Terre Haute, Ind.
 Beta Phi (B Φ) Indiana University1305 N. Jordan, Bloomington, Ind.

WEST CENTRAL REGION

PROVINCE V

Epsilon (E) Northwestern University640 Emerson St., Evanston, Ill.
 Omicron (O) University of Illinois1110 W. Nevada St., Urbana, Ill.
 Rho (P) State University of Iowa328 N. Clinton St., Iowa City, Iowa
 Omega (Ω) Iowa State University318 Pearson St., Ames, Iowa
 Beta Eta (B H) Bradley University1414 W. Fredonia, Peoria, Ill.

PROVINCE VI

Gamma (Γ) University of Wisconsin270 Langdon St., Madison 3, Wis.
 Kappa (K) Univ. of Minnesota ..311 10th Ave., S.E., Minneapolis 14, Minn.
 Alpha Beta (A B) University of North Dakota3300 University Ave., Grand Forks, N.D.
 Alpha Kappa (A K) University of Manitoba649 Niakwa, Winnipeg 8, Manitoba, Canada
 Alpha Omicron (A O) North Dakota State University1259 N. University Dr., Fargo, N.D.
 Gamma Gamma (Γ Γ) Univ. of Wis.—Milwaukee3203 N. Downer Ave., Milwaukee 11, Wis.

SOUTHERN REGION

PROVINCE VII

Alpha Zeta (A Z) University of Texas2222 Pearl St., Austin 5, Tex.
 Alpha Xi (A Ξ) Southern Methodist University3030 Daniels, Dallas 5, Tex.
 Beta Tau (B T) Texas Technological CollegeΓ Φ B, Box 4334, Texas Tech. College, Lubbock, Tex.
 Gamma Zeta (Γ Z) East Texas State CollegeBox 3427, East Texas Station, E.T.S.C., Commerce, Tex.
 Gamma Iota (Γ I) Midwestern University ..Box 46, MU, Wichita Falls, Tex.

PROVINCE VIII

Alpha Theta (A Θ) Vanderbilt Univ.2410 Garland Ave., Nashville 5, Tenn.
 Alpha Mu (A M) Rollins CollegeΓ Φ B, Strong Hall, Rollins College, Winter Park, Fla.
 Beta Mu (B M) Florida State University415 W. College Ave., Tallahassee, Fla.
 Gamma Alpha (Γ A) Memphis State UniversityΓ Φ B, Box 154, M.S.U., Memphis 11, Tenn.

SOUTH CENTRAL REGION

PROVINCE IX

Psi (Ψ) University of Oklahoma1105 S. College, Norman, Okla.
 Beta Omicron (B O) Oklahoma City University1821 N.W. 25th St., Oklahoma City 6, Okla.
 Beta Psi (B Ψ) Oklahoma State University1405 W. Third St., Stillwater, Okla.

PROVINCE X

Sigma (Σ) University of Kansas1339 W. Campus Rd., Lawrence, Kan.
 Phi (Φ) Washington UniversityΓ Φ B, Women's Bldg., Washington Univ., St. Louis 5, Mo.
 Alpha Delta (A Δ) University of Missouri .808 Richmond St., Columbia, Mo.
 Beta Upsilon (B T) Kansas State University1807 Todd Rd., Manhattan, Kan.
 Beta Chi (B X) Univ. of Wichita3616 Clough Pl., Wichita 14, Kan.

NORTH WESTERN REGION

PROVINCE XI

Theta (Θ) University of Denver2233 S. Josephine St., Denver 10, Colo.
 Pi (Π) University of Nebraska415 N. 16th St., Lincoln 8, Neb.
 Tau (T) Colorado State University733 South Shields, Ft. Collins, Colo.
 Alpha Phi (A Φ) Colorado CollegeHamlin House, 1122 Wood Ave., Colorado Springs, Colo.
 Beta Rho (B P) University of Colorado935 16th St., Boulder, Colo.
 Gamma Delta (Γ Δ) Univ. of WyomingBox 3084, University Station, Laramie, Wyo.
 Gamma Kappa (Γ K) Kearney State CollegeΓ Φ B, Kearney State College, Kearney, Neb.

PROVINCE XII

Lambda (A) Univ. of Washington4529 17th St., N.E., Seattle 5, Wash.
 Nu (N) University of Oregon1021 Hilyard St., Eugene, Ore.
 Xi (Ξ) University of Idaho709 Elm St., Moscow, Idaho
 Chi (X) Oregon State University645 N. 23rd, Corvallis, Ore.
 Alpha Lambda (A A) University of British ColumbiaΓ Φ B, Panhellenic House, Univ. of B.C., Vancouver 8, B.C., Can.
 Beta Iota (B I) Idaho State CollegeΓ Φ B, Box 51, Turner Hall, Idaho State College, Pocatello, Idaho
 Beta Sigma (B Σ) Washington State UniversityΓ Φ B, Box 388 C.S., Pullman, Wash.
 Gamma Epsilon (Γ E) Univ. of Puget SoundΓ Φ B, South Dormitory, Univ. of Puget Sound, Tacoma 6, Wash.

SOUTH WESTERN REGION

PROVINCE XIII

Eta (H) University of California2732 Channing Way, Berkeley 4, Calif.
 Alpha Gamma (A Γ) University of Nevada ..710 N. Sierra St., Reno, Nev.
 Beta Theta (B Θ) San Jose State College .189 S. 11th St., San Jose 12, Calif.
 Gamma Theta (Γ Θ) University of the PacificManor Hall, U. of the Pac., Stockton, Calif.

PROVINCE XIV

Alpha Epsilon (A E) University of Arizona ..1535 East 1st St., Tucson, Ariz.
 Alpha Iota (A I) Univ. of Calif. at Los Angeles616 Hilgard Ave., Los Angeles 24, Calif.
 Beta Alpha (B A) Univ. of Southern California737 W. 28th St., Los Angeles 7, Calif.
 Beta Kappa (B K) Arizona State UniversityΓ Φ B, Palo Verde Dorm, Wing B, Arizona State University, Tempe, Ariz.
 Beta Lambda (B A) San Diego State College6123 Montezuma Rd., San Diego 15, Calif.
 Beta Omega (B Ω) Arizona State CollegeΓ Φ B, C.U., Box 105, Arizona State College, Flagstaff, Ariz.
 Gamma Eta (Γ H) Long Beach State College23 Corona Ave., Long Beach 3, Calif.

Schedule of Officers' Duties

GREEK-LETTER CHAPTERS

CORRESPONDING SECRETARY:

- By *August 1*, send eight rushing calendars on Form #G1-241b to Central Office and one to Province Collegiate Director. If Panhellenic has not yet released rushing dates, notify Central Office and Province Collegiate Director.
- By *September 15*, send eight college calendars on Form #G1-241b to Central Office and one to Province Collegiate Director.
- By *October 1* unless otherwise notified, send Grand President business for consideration at fall council meeting; include business for consideration of convention, in fall preceding convention. Immediately after pledging (immediately after opening of college if pledging is deferred), send lists of chapter members and pledges (new and holdovers) to Central Office and Province Collegiate Director on Form #G1-241c and Form #G1-241d.
- By *February 15*, send list of chapter members and pledges (new and holdovers) to Central Office and Province Collegiate Director on Form #G1-241c and Form #G1-241d.
- By *February 25*, send Grand President business for consideration at spring council meeting.
- Not later than *March 20*, send name and home address of new Membership Chairman to Central Office.
- As soon as information is available, send eight lists of new chapter officers to Central Office and one list to Province Collegiate Director on Form #G1-241e. Send name and home address of Magazine Chairman to International Magazine Chairman.
- By *May 15*, send to Central Office list of chapter members (undergraduate and alumnæ) who have passed away since preceding May 15.
- By *July 1*, send list of graduates (include members who have dropped out of college) with home addresses to Central Office and Province Collegiate Director.
- Notify Central Office promptly of marriages, including the following information: (1) maiden name, (2) husband's name, (3) old address, (4) new address, (5) chapter, (6) college numeral.
- Send to Central Office, in odd years, acknowledgment of volume of bound copies of *THE CRESCENT* as soon as it is received. Use postal card in volume.

TREASURER:

MAKE CHECKS PAYABLE TO GAMMA PHI BETA

- Pre-initiation and final fees due in Central Office within two weeks following pledging and initiation.
- By *10th of each month* Statement of Income and Expense (Form GL-250f) for previous month due *DIRECTOR OF FINANCE*, at her home address.
- By *November 1*, annual audit due *DIRECTOR OF FINANCE*, at her home address.
- By *December 1*, due Central Office: first installment of International dues, \$7.50 for bound *CRFSCENTS* and subscriptions to *Banta's Greek Exchange* and *Fraternity Month*, and Convention Entertainment Tax.
- By *March 1*, due Central Office: second installment of International dues.
- Fiscal year begins *August 1*, ends *July 31*. All dues paid between those dates shall apply to the current fiscal year unless otherwise specified.

SCHOLARSHIP CHAIRMAN:

- Within one month after official release of data, send to International Scholarship Chairman and Province Collegiate Director on Form #G1-290b, N.P.C. comparative rating, academic honors, individual grade averages, etc.

PLEDGE DIRECTOR:

- Prior to pledging, order Pledge Manuals from Central Office. Immediately after pledging, order song books from Central Office.
- By *March 15*, send Pledge Manual revisions to International Chairman of Publications.

CRESCENT CORRESPONDENT:

- By *October 1*, for December issue; *January 1*, for March issue; *February 20*, for May issue; *June 15*, for September issue; glossies, features, honors due Editor, Mrs. Marek.
- By *January 1*, chapter letter due Mrs. Marek for March issue. Do not send chapter letter for other issues.

MEMBERSHIP CHAIRMAN:

- Immediately after each formal rushing period, rushing reports due International Membership Chairman, State Membership Chairman, Collegiate Vice President and Province Collegiate Director on Forms #G1-275a and #G1-275b. Report on Form #G1-275c is due the International Membership Chairman. Continue to report each subsequent pledge.
- Order supplies (recommendation and investigation blanks, file and acknowledgment cards, post rush reports) early each spring for following fall from Central Office. Specify quantity and form number.

PUBLIC RELATIONS CHAIRMAN:

- Send list of chapter and individual honors and activities to the International Public Relations Chairman with carbon copy to Province Collegiate Director four times yearly—by October 1, December 15, February 15 and May 15. Include publicity clippings for International Scrapbook.

HISTORIAN:

- Mail typed annual history to International Historian with one carbon to Province Collegiate Director before close of college year.

ALUMNÆ CHAPTERS

- By *October 1*, unless otherwise notified, send Grand President business for consideration at fall council meeting.
- By *October 1*, alumnæ chapter letters for December *CRESCENT*, including glossies, due Alumnæ Editor, Mrs. T. R. Naglestad. At the end of each chapter letter include name and telephone number of member in your chapter whom alumnæ new in the community may call.
- By *January 1*, feature articles, glossies and newspaper clippings for March *CRESCENT* due Editor, Mrs. Marek.
- By *January 1*, send to Central Office Alumnæ Chapter Payment Report, Form #A-225a, covering philanthropy, alumnæ, and convention entertainment taxes, annual dues, and life subscription and life membership payments. These payments may be made any time during the fiscal year, August 1 through July 31; however, chapters are considered delinquent if partial payments are not paid by January 1.
- By *February 20*, alumnæ chapter letters for May *CRESCENT*, including glossies, due Alumnæ Editor, Mrs. T. R. Naglestad.
- By *February 25*, send Grand President business for consideration at spring council meeting.
- By *March 15*, send 1 copy each of the Alumnæ Chapter President's Report and membership list or directory to the Alumnæ Vice President and 1 copy each to Province Alumnæ Director.
- Not later than *March 20*, send name and address of member responsible for rushing recommendations during the summer to Central Office.
- As soon as information is available, send seven lists of new chapter officers to Central Office and 1 each to Province Collegiate Director and Province Alumnæ Director on Form #A-222b. Send name and address of Magazine Chairman to International Magazine Chairman.
- By *May 1*, send to International Historian the chapter history for the preceding year written by the retiring President.
- By *May 15*, send to Central Office list of members who have passed away since preceding May 15. Include married and maiden name and Greek-letter chapter.
- By *June 15*, features and glossies for September *CRESCENT* due Editor, Mrs. Marek.

HOUSE CORPORATIONS:

- By *November 1*, annual audit due Director of Finance.

SCHEDULE OF CRESCENT SUBSCRIPTIONS:

- CRESCENT* subscriptions must be received in Central Office at least two weeks before mailing list deadlines as shown here, if they are to begin with the next issue: August 1-September *CRESCENT*; November 1-December *CRESCENT*; February 1-March *CRESCENT*; April 1-May *CRESCENT*.



CROWNED MRS. AMERICA, charming Marilyn Marshall Mitchell (San Diego State) had never been outside the borders of her native California. In the first two months of her reign, the statuesque, brown-eyed, dark-haired queen visited 17 states and flew 37,000 air miles. More about Marilyn, her family, her loyal service to the San Diego Alumnae chapter, the year ahead as Mrs. America, see page 3.



*greatly
lately in the news*



SURPRISE MEETING IN WASHINGTON of two Gamma Phi Betas found Dean Nellie R. Melton and Major Mary E. Bane working together at the semi-annual meeting of DACOWITS (Defense Advisory Committee on Women in the Services.) Mrs. Melton, Dean of Women at Oklahoma City University, serves as Chairman of the Professional Education Subcommittee. Major Bane is Assistant Head of the Marine Corps' Records Branch.

EIGHT FOR PHI BETE . . . that is the record set by Beta Sigma chapter at Washington State University where eight seniors were elected to Phi Beta Kappa. Nonie Pengally (below) is one of the excellent eight. For the other seven and their own "how to" story on scholarship, see page 24.

