

THE CRESCENT

of **GAMMA PHI BETA**

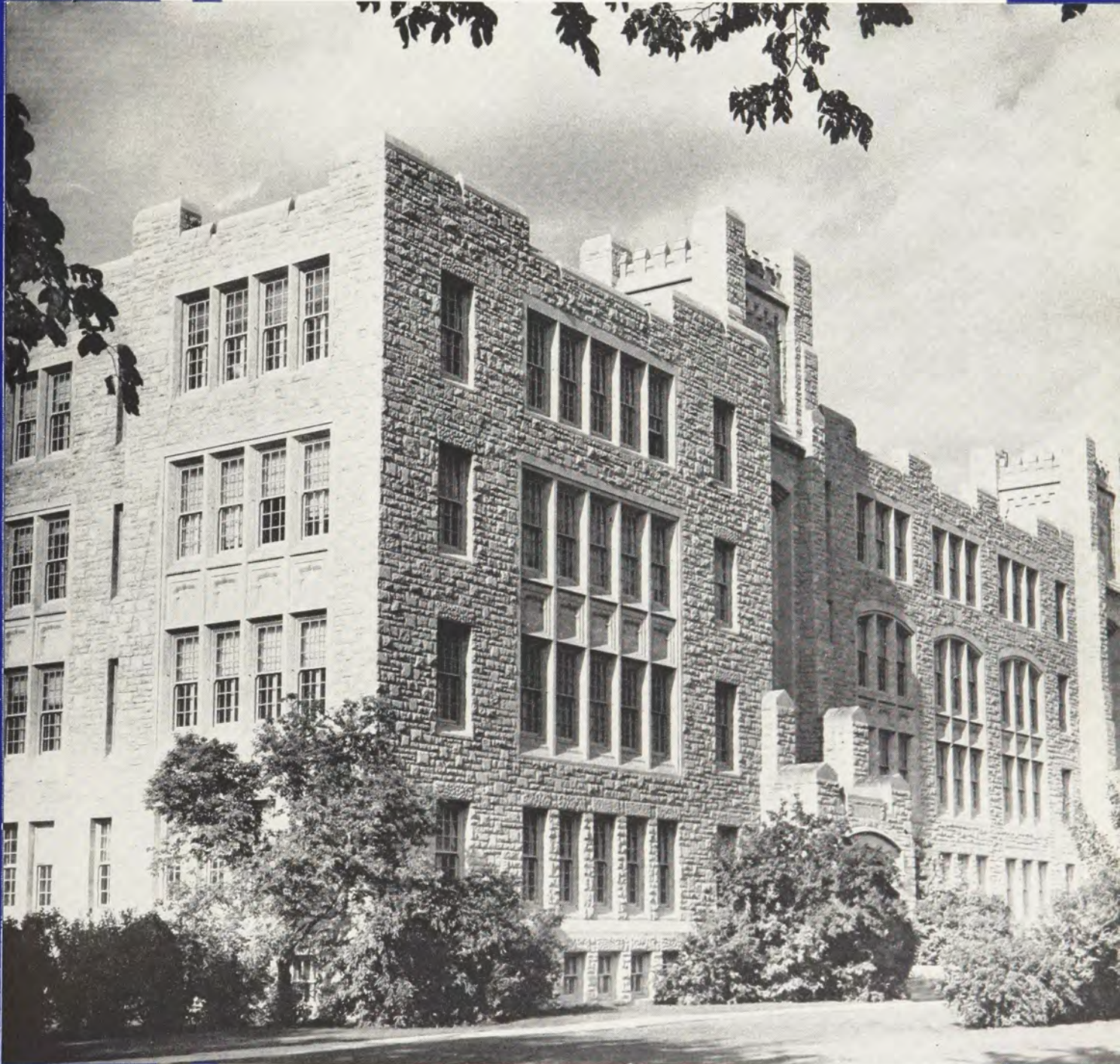

SCIENCE BUILDING
UNIVERSITY OF MANITOBA
September • 1961



Highest honor for a Northwestern woman is being crowned May Queen and Gamma Phi Betas have won this coveted honor two years in a row. Pictured is Kay Wonderlic, 1960's Queen, crowning Polly Ham who was selected on the basis of activities, contribution to the university, and outstanding leadership. Polly was elected president of AWS and was tapped by Kay for Mortar Board.

Collegiates on Campus



Singing their way to first place in the annual Sorority Sing at the University of Missouri were these attractive Gamma Phi Betas, ably directed by Judy Stevinson, song leader.

Three Homecoming Queens



Linda Clark
Wittenberg University



Celeste Jones
University of Idaho



Mary Kay Fuertges
Colorado State University



Queen of Lake Forest's Junior Prom was Gamma Phi Beta Carmen Anderson



Cute bunnies from the Gamma Phi Beta chapter at Nebraska University are pictured with Dr. Lucile Cypreansen. They assisted her in collecting donations for the Crippled Children's Society at Easter time.

Pretty Ann Hondrum was named Interfraternity Council Queen at Arizona State, Flagstaff. In her court are two other Gamma Phi Betas—second from left is Roberta Bond, and second from right is Sheri Hitchcock.





FRONT COVER

SCIENCE BUILDING on the campus of the University of Manitoba, Winnipeg, where Alpha Kappa chapter of Gamma Phi Beta was chartered June 5, 1925. (Photograph by Bill Rose, *Winnipeg Free Press*.)

Above is pictured the Administration Building, one of the older buildings among many new ones on the expanding campus of the University of Manitoba.

Editorial Staff:

- ARDIS MCBROOM MAREK (Mrs. James J.) Editor, Clifton, Illinois.
 NOREEN LINDUSKA ZAHOUR (Mrs. Edward F.) Associate Editor, 3 Jacqueline Drive, Downers Grove, Illinois.
 JEANNETTE B. NAGLESTAD (Mrs. T. R.) Alumnae Associate Editor, 506 S. Carroll St., Rock Rapids, Iowa.
 RUTH J. WOOD, Business Manager, Room 960, 53 W. Jackson Blvd., Chicago 4, Illinois.

THE CRESCENT is published September 1, December 1, March 1, and May 1, by George Banta Company, Inc., official printers of the fraternity, at Curtis Reed Plaza, Menasha, Wisconsin. Subscription price \$1.50 a year payable in advance, 40¢ a single copy.

Send change of address and correspondence of a business nature to Gamma Phi Beta, Room 960, 53 W. Jackson Blvd., Chicago 4, Illinois. Mailing lists close August 1, November 1, February 1 and April 1. By February 25, send Grand President business for consideration at spring council meeting.

Correspondence of an editorial nature is to be addressed to the Editor, Mrs. James J. Marek, Clifton, Illinois. Items for publication should be addressed to the editor to arrive not later than June 15, October 1, January 1 and February 20.

Members of Fraternity Magazines Associated. All matters pertaining to national advertising should be directed to Fraternity Magazines Associated, 1585 Ridge Avenue, Evanston, Illinois.

Entered as second-class matter at Menasha, Wisconsin, under the act of March 3, 1879. Acceptance for mailing at special rate of postage under the provisions of Sec. 34-40 Par. (D) provided for in the act of February 28, 1925. Second-class postage paid at Menasha, Wisconsin.

Printed in the United States of America.

Postmaster: Please send notice of Undeliverable copies on Form 3579 to Gamma Phi Beta, 53 West Jackson Blvd., Chicago, Illinois.

THE CRESCENT of Gamma Phi Beta

VOLUME LXI

SEPTEMBER, 1961

NUMBER 3

- 3 A Visit to the University of Manitoba
- 4 She Wears Many Hats
- 5 Studying Abroad
- 6 About Our Authors and Others
- 7 Inside NSA by Howard Phillips
- 8 President's Page
- 9 In Memoriam
- 10 Gamma Phi Beta Province Conferences
- 15 First Gamma Phi Beta Chapter in Wyoming
- 16 Newest Link is Gamma Epsilon Chapter
- 17 New Chapter Colonized at Portland State
- 18 Surfside Site of 50th Convention
- 20 Our Collegiates on Campus
- 44 Chapter Directory, Collegiate
- 46 Chapter Directory, Alumnae
- 59 Membership Chairmen
- 69 New Grand Council Appointments
- 70 Directory
- 72 Gamma Phi Beta Chapter List



Vigorous, steady growth of sororities and fraternities

is demonstrated again as Gamma Phi Beta installs two new chapters . . . Gamma Delta at the University of Wyoming and Gamma Epsilon at the University of Puget Sound, Tacoma, Washington.

The phenomenal progress of fraternities, in spite of the pressure groups who would change and ultimately destroy the system, may be attributed to this statement by a wise historian, written a century ago . . .

"It is the good in a social institution that causes it to persist."

A memorable moment for Gamma Delta chapter president, Nita Hacker, is this, as she accepted the Gamma Phi Beta charter from Grand President, Mrs. H. E. Wittenberg.



A warm welcome is extended to Gamma Phi Beta by Dr. Franklin Thompson, President of the University of Puget Sound. Gamma Epsilon charter members, president Barbara Greenfield and Diane Wotton, and Mrs. H. E. Wittenberg complete this foursome.

A Visit to the University of Manitoba

The University of Manitoba was founded in 1877. It began as an Agricultural College on the grounds in Fort Garry with other colleges in the downtown area of Winnipeg. As the years went by the various faculties began appearing on the Fort Garry site which now include the University of Manitoba, St. John's College, and St. Paul's College. The University and the affiliated colleges offer a high standing in scholastic learning as well as a quite varied sports and social programme.

Gamma Phi Beta was the first sorority on the campus when Alpha Kappa chapter was installed in 1925. There are now eight international sororities and many fraternities, both international and local. Since the membership of all eight sororities is restricted to about thirty the independents far outnumber the Greeks on our campus. Fraternities however, not being under the surveillance of a Panhellenic organization or the university, have no limit to their size, and maintain houses off the campus. Plans for a Panhellenic house, in which each sorority would have an apartment, seem to have been once more buried by the problem of finances.

One of our chapter traditions is the annual Grandmother's Luncheon. Each new pledge is the guest of an alumna or "grandmother" at a luncheon. It proves to be a very interesting few hours for both the pledges and the alumnae as they get to know each other and hear about the "good old days." Sorority camp, another tradition, which is an annual weekend escape after final exams, saw thirteen members play bridge and charades until at least five in the morning. Usually this weekend sends us home sunburnt, however, the weather would not co-operate and we went home lily white and awfully tired.

Alpha Kappa can be proud of all her members who have helped to win the scholarship cup for the third year. This is a competition between sororities for the highest sorority average. This year we only won by a tenth of a point so we will have to pull our socks up if we expect to make it tradition. The night of the Panhellenic Dinner and Sorority Song Fest proved to be a big one for Alpha Kappa. Jocelyn McDonald won the athletic award for Gamma Phi Beta with Joy McDiarmid, another member, surrendering it to her. This year we also managed to tie for second place in the song fest so there were many happy Gamma Phis after the evening. This year Lynn Walters was president of Wakonda (women's organization on



Just for fun, four Alpha Kappas strike a pose as they were getting ready for the Pink Carnation banquet at Province VI Conference. From left they are Janice Wainwright, Margi Davis, Janet Scurfield, and Liz Trueman.

campus) following two other Gamma Phi Betas to the presidency. Other girls who brought credit to our sorority are Marcia McEwen who won the Bronze Medal for Interior Design, Carol McElwain who was co-editor of the *Brown and Gold* (campus year-book), and Carol Beattie who was a hard worker on Panhellenic and first winner of the chapter's "Gamma Phi Beta girl of the month award." We are also privileged to have among our ranks two lady sticks; Heather Stratton of the faculty of Arts, and Linda Eastwood of Interior Design.

Although we may be small in the size of our chapter we seem to make up for it in spirit. We know that this year we will again fill our quota of pledges who will help maintain the spirit of Alpha Kappa chapter of Gamma Phi Beta.

CHERYL YATES



So-o-o pretty, and scholars, too! These lovely young ladies comprise the Alpha Kappa chapter at the University of Manitoba where they have won the scholarship cup three years in a row.

Barbara Murchie Carter

Wife of a Doctor . . .

Mother of Two . . .

Pianist . . .

Composer . . .

Producer . . .

AND President of the PTA!

She Wears Many Hats!



Recording of an original production by Barbara Murchie Carter (Northwestern) was featured at the state convention of the Auxiliary to the Illinois Medical Society. Barb, who is the wife of Dr. Thomas W. Carter of Moline, Ill., wrote the narrative and lyrics and is the accompanist for the "Styles in Stereo" recording, a style show parody. The program was given in January at a dinner-dance of the Rock Island County Medical Society and Auxiliary. This program and a program from Joliet were chosen as the best of auxiliary programs given this year in Illinois.

On May 18 Barb spoke before the Auxiliary convention at the Hotel Sherman, Chicago, giving this humorous autobiography of her married life.

"It's wonderful to return to Chicago—Tom and I know Chicago well, for we courted on her 'El' platforms. At the Loyola stop, beneath the street light one night, he held my left hand tenderly and exclaimed, 'What veins! I'd love to start I.V.'s on you!' Six months later we were married leaving the North Shore for our honeymoon apartment, just off of Lake Shore Drive—12 blocks due west, beside Cook County Hospital. We knew what class distinction was. There we were in our apartment; all of our neighbors lived in swell housing projects and were on A.D.C. I cried when I learned that A.D.C. didn't mean Aid for Doctor's Children.

"Tom is a surgical genius. In his last three months as chief surgical resident at Cook County Hospital, he passed both his written and his oral examinations for Board Certification, becoming one of the youngest men ever certified by the American Board of Surgery. Impossible?—almost! Our two little girls passed notes to Daddy under his study door; our Ludwig (dachsund) barked in cathedral whispers.

"To the old question, 'Do you like being married to a doctor?' there is the old answer, 'I like the doctor!' The neighbors would ask, 'Do you like being—are you—married?' Such financial growth! We began with \$15 a month and zoomed to \$100

a month (\$8 deducted for the hospital retirement fund). It all went to the A&P Store—look what it did for Huntington Hartford!

Happiness, then, is found in your point of view. For instance, we run the American Medical Association. They don't recognize it, but the world knows. A-M-A—a Ma; and that's as happy a Mother's Day thought as I can give you."

At the convention she met several of the state and national auxiliary officers, some of whom are going to Moline on January 13, 1962 for her new original musical, "Key Club." At that time a song Barb wrote years ago, which Northwestern members will remember as "Interim," (until lyrics came) will be introduced. She has now written lyrics, the title "Orlando."

On March 14, 1961, Barb was installed as president of the Tri-City alumnae chapter by Mrs. George F. Lull, Alumnae Director of Province V.

On November 9, Mrs. Lull will be the guest of honor and speaker at the Tri-City Alumnae dinner. The program will be "Styles in Stereo." The following day Dr. Lull will be an A.M.E.F. Auctioneer at the "Bizarre Bazaar" Barb has planned for the Medical Auxiliary. Dr. Lull, the President-Elect of the Illinois State Medical Society is a retired Army major-general, a former secretary of the A.M.A., and the head of the American Medical Education Fund for years. He is one of the best-known, best-liked doctors in the United States.

Where music is concerned with Barb, it's all improvisation. Her "lessons" from George Sontag usually consisted of twin piano-playing. A former pianist with Orrin Tucker's orchestra, George arranged "Oh Johnny" for Wee Bonnie Baker.

Words are her greatest fascination. Quite a scope of vernacularisms is to be found in going from graduate English studies at the University of London; back to Northwestern for a Master's Degree in English; off to the slum areas by Cook County Hospital; south for two years at Orlando (Florida) Air

(Continued on page 6)



Helen Berg Kline, author of this article and International Chairman of Scholarship, shows German students how to "Swing your partner" at a Christmas holiday youth conference. Mrs. Kline is well qualified to discuss the subject of studying abroad, since she was a Fulbright Scholar and teacher in Dusseldorf, Germany in 1954-55.

Studying Abroad

So you want to study abroad? What to do? Go to see the Fulbright foreign exchange scholarship faculty chairman on your campus; he will have advice and literature for you.

Then, decide on a project that you can study better at some foreign university than at home; select the country where you want to study, this will depend upon the foreign language which you must understand, read and speak fluently; and know something of the foreign educational system because it is different from the American. Also, add an unselfish interest in other peoples and a genuine desire to develop mutual understanding with friends and colleagues in your host country. As an American abroad you need to have training for international responsibility, by acquiring a wide and far-reaching knowledge of the history, politics, religion, culture as well as the language of your country. Wherever you go, it will not be like home, so you must always remember: "I am the guest here." If you can give an affirmative answer to all these ideas, your project "Studying Aboard" will be a success.

What requirements will you need to meet? Again, language, a B.A. degree, since most scholarships are awarded at the graduate level only; high scholarship and maturity to meet

whatever situations arise. If you wish to go as an undergraduate, there are the well-known junior year abroad programs and excellent summer study opportunities offered especially for American students by foreign universities. This summer, 20,000 American students participated in this program.

During the year 1959-1960, more than 30,000 American students engaged in academic travels abroad; of these, 1490 students and 117 specialists studied in 47 countries. The majority of the scholarship grantees study in Europe and the United Kingdom, although increasing interest is being manifest for study and research in Asia, Africa, the Middle East and the Latin American countries. There are also scholarships available which are offered to Americans by foreign governments, universities and private donors.

The Institute of International Education, 1 East 67th Street, New York 21, is the administrative agency for most exchange of persons programs. There are regional offices in Chicago, Denver, Washington, D.C., San Francisco and Houston where Alice Reynolds Pratt of Psi chapter is director. The 1961 HANDBOOK ON INTERNATIONAL STUDY: FOR U. S. NATIONALS, at \$3.00, is available at any of the IIE offices.

Fourth Generation Illinæ

Marianna Brown graduated in June from the University of Illinois as the first fourth generation woman. Her mother received her degree in 1931; her maternal grandfather received a law degree in 1904; and her great grandfather attended Illinois in 1889-90 and served as a Methodist clergyman.

A member of Torch, Mortar Board, and Zeta Phi Eta, Marianna plans to do graduate work in speech, following her summer marriage to James Riley (Illinois '61).



Marianna Brown, Omicron



Gamma Phi Betas who hold major AWS offices in various schools across the country, met for this picture at the International Associated Women Students' convention in Madison, Wis. last spring. Kneeling in front are Frances Souvenir, U. of Oregon; Helen Moles, Bowling Green; Seated are Merry Jo Stewart, Colorado State U.; Karlene Howell, U. of Kansas; Sally Ford, U. of Washington; Winnie Winchester, Denver U.; Pat Wolfe, Colorado State U.; Sue Bennet, UCLA. Present, but not pictured, were Polly Ham of Northwestern and Judy Chinn.

About Our Authors and Others



Mary Orr Denham

In your book store right now is a fresh, new novel by Gamma Phi Mary Orr Denham (Syracuse '33). Titled "A Place to Meet," the book is a love story with a New York background. The principal characters are a well-known television panelist who becomes involved with an exiled South American cabinet minister from a fictitious Latin American country.

As both are happily married to other people, there are many complications to the love affair. The book puts forth the premise that it is possible for a woman to love two different men in different ways and it has a rather sensational and unconventional ending.

Mary's first novel, "Diamond in the Sky" was extremely successful, enjoying two editions, publication as a paperback, and publication by Cassell's of London. Reprint rights of "A Place to Meet," her second novel, have been sold to Pocket-books by the publishers, Bobbs-Merrill.

Winner of the Screen Writers Guild Award for the original story of the film, "All About Eve," Mary has also appeared as an actress on the New York stage, most recently in "The Desperate Hours."

Mary's husband is the well-known stage director Reginald Denham, who directed "Dial M. for Murder," "The Bad Seed," "Janus," and many other successful plays.

★ ★ ★ ★ ★

Author Holly Wilson (Helen Finnegan, U. of Michigan '32), president of the Topeka alumnae chapter of Gamma Phi Beta, has been elected to membership in Theta Sigma Phi, National Honorary Sorority for women writers, because of the worth of her accomplishments in the field of children's literature. She was initiated at the University of Kansas on August 19, 1961, during the National Convention of the honor society.

Holly Wilson is the author of *Stranger in Singamon*, *The Hundred Steps*, and other Teen-age novels, published by Julian Messner, Inc., New York.

★ ★ ★ ★ ★

Carol Ririe Brink (U. of Idaho), another successful Gamma Phi Beta author, has had a condensation of one of her books appear in a recent *Reader's Digest* publication.

She Wears Many Hats

(Continued from page 4)

Force Base; back to Pulaski Road, Chicago; and thence to Moline-on-the Mississippi!

1961 has been busy for Barb in other ways. She was elected president of the Villa de Chantal P.T.A. in Rock Island and was one of five models at a dinner Rotarians gave for their secretaries. She also provided the background music for the Junior Service League membership coffees. 1962 will be very

Girl Skipper Is Honored

Yachting magazine has named Lynn Woodward (San Diego State) Yachtswoman of the Month. A dedicated sailing instructor, Lynn has taught over 175 youngsters to sail since she started her Sabot Sailing Class for Juniors.

In addition to her sailing classes, Lynn has done considerable racing, winning first place for the 1958 season's racing of Starlets, as well as the Good Sportmanship Trophy.

In 1960, Lynn with a crew of two other girls, raced in the Adams Cup semi-finals in Seattle, coming in third.

This past winter Lynn has been racing Lehman 10's for the San Diego State College team and is their only girl skipper.

Her greatest ambition is to find a berth on one of the big boats for either the Honolulu or Tahiti races. "I can cook, mend sails, steer a compass course . . . and don't need much sleep," she remarks. "But, of course, I couldn't go until I have provided a stand-in for my sailing classes next summer."

Small World Department

On a recent world tour, Mrs. Vernon Grant, Jr. (former Province Collegiate Director) was walking in a park on the island of Bali. When she spoke to a friend about the many monkeys in the park, a passing Chinese girl overheard her.

"You are an American?" she asked. "Where do you live in America?"

"In Iowa," said Mrs. Grant.

"Do you know Mrs. Edmund McCardell of Newton?"

"Yes—we were sorority sisters at the University of Iowa," said the astonished Mrs. Grant.

The Chinese girl, called Lany, works in Jakarta, on the neighboring island of Java, for a firm that has done business with Newton's Winpower Manufacturing Co., of which Edmund McCardell is president. Lany has handled correspondence between the two firms.

When the McCardells took a world tour, they went to Jakarta and Lany and Mrs. McCardell became friends.

(Courtesy, Des Moines Sunday Register)



Lynn Woodward

exciting for in February she will be the narrator and accompanist for the Pinellas County Auxiliary, St. Petersburg, Florida when they do her "Styles in Stereo." In May "Key Club" will be given live at the State Auxiliary Convention in Chicago.

On the subject of housework, she says, "We're growing potatoes in the closets—wonderful topsoil!"

MRS. BRUCE LEFLER
(Ellowene Gerlock, Omega)

INSIDE NSA

By HOWARD PHILLIPS*

Do most American students favor a unilateral disarmament program for the United States? Do they condemn former President Truman and FBI Director J. Edgar Hoover for suggesting that the sit-in movement was communist-inspired? Are they all united against the loyalty oath and disclaimer affidavit provision in the National Defense Education Act? Do they support Japanese students who rioted against President Eisenhower because of "social and economic pressures" in Japan?

According to the National Student Association, a confederation of more than 300 college student governments, claiming to represent "over a million" students, this is exactly what U.S. students believe, for their resolutions, adopted at national congresses every year, are touted as being the expression of a national student viewpoint.

But there are probably not a million students who have even heard of NSA, and the number of individuals who can correctly identify it at all is most likely in the thousands.

Not Very Close

NSA officials will occasionally admit that their organization is not as close to American students as it pretends to be, but such admissions are generally accompanied by the qualification that students active in NSA reflect student opinion nationally and comprise the "real vanguard of the 'student movement' in the United States."

According to NSA thinking, the American student, sharing his persecution with young scholars in other countries, is regarded as a member of an "international student movement." As such, NSA participants are urged to consider issues, not on the basis of American interests, but in the light of their usefulness to "the cause." As a result, every resolution adopted by the unwitting delegates is colored in some way with this theory.

But how can students, traditionally rebellious, and always idealistic, be so regimented by other students? Pamphlets, "working papers," and background literature provided by the NSA staff for congress delegates leave little to the imagination as to how the powers that be within NSA feel about any given subject. Add a few left-wing speakers and professorial authorities and you have an undiluted dose of liberalism most unprepared students would find easy to assimilate.

In pretending to be presenting "both sides of the story" on the question of the House Un-American Activities Committee and the film "Operation Abolition," an NSA letter sent around the country wound up by demanding abolition of the committee. A background paper on international affairs treated the Algerian question as having only one valid viewpoint—and it was certainly not the French viewpoint.

Careful Selection

But NSA does not trust leftward-slanted pamphlets, working papers, liberal speakers, and careful indoctrination to do the job. The congress workshops which produce the controversial resolutions are the meat of the organization—and workshop leaders are carefully selected by NSA officials.

At the congress last August, a subcommittee chairman, designated by NSA, voted illegally in his own committee to

prevent the defeat of a motion favoring the abolition of HUAC and was backed up by the NSA parliamentarian. In the full committee, two persons produced as "research personnel" included a professor who was an avowed enemy of the committee, and a student who took part in the San Francisco riots. When a member of the full committee pointed out that both parties were hostile to HUAC, and therefore should not be presented as "impartial," he was called out of order by the chairman, and condemned as "impolite." (Perhaps "impolitic" was the word the chairman meant to use.)

In the case of NSA's campaign for the "right of student government officials to take positions on issues of national scope," NSA devotees at the University of California found themselves torn between opposing loyalties. For the president of the university, Clark Kerr, had issued a directive forbidding such statements by student leaders at the Berkeley campus. What did NSA do?—censured him of course, over the opposition of the University of California delegates, who had the greatest admiration and respect for the president of their university.

At last summer's congress, NSA sponsored a panel discussion on the sit-in movement, held at the University of Minnesota's largest auditorium, with all delegates attending. Panel members included a left-wing professor who helped organize the sit-ins in North Carolina, several student participants, a lawyer representing the viewpoint of a liberal lawyers guild, and various NSA officials. There was not one representative of the opposing viewpoint, nor any reference to the possible violation of the right of property. The whole ordeal lasted about two hours, and most delegates, squirming in their seats, were relieved to hear the announcement that NSA had organized a songfest immediately afterwards.

There is a vast amount of NSA activity which could bear investigation. One is the manner in which the annual million dollar budget is determined and expended. Another is why the National Executive Committee, "the power elite" is allowed to operate without any checks and balances. Some study should be made of the "thirty-ish" professional students frequently found in top positions in the organization, and of the salaries they receive.

Unfortunately, when legitimate objections and constructive criticism have been offered in the past, they have been dismissed by NSA with circumlocutory filibusters, whitewashes, and blanket denials. It appears now that no satisfactory replacement of the present bureaucracy of NSA will be possible until students themselves remake the organization which purports to represent them.

(Editor's Note: Readers interested in correcting the abuses of the National Student Association should address inquiries to: The Committee for a Responsible National Student Organization (CRNSO), 343 Lexington Avenue, New York 16, New York).

» » »

* To further document Kay Wonderlic's article, "Misrepresentation of a Million Students," which appeared in the March 1961 CRESCENT, this article is reprinted from *The New Guard*, Magazine of Young Americans for Freedom, April, 1961 issue.

Howard Phillips, 19, is president of the Student Council at Harvard, a pre-law student there as well as a national director of YAF.

Beatrice Hill Wittenberg
*International Grand President,
Grand Council*



President's Page

THE MONTH of September means many things to many people. For the collegiates it means the beginning of a new school term; for the fraternity world, the enrollment of a new class of members—the pledges; and for Gamma Phi Beta the offering of sorority membership to approximately 2000 young women who have been selected from all sections of the country.

It is timely then, for Gamma Phi Betas everywhere to consider the importance of this pledging season, and to determine the responsibility for implanting within these young women an understanding of what it means to belong to a friendship organization such as ours.

To the collegiate members falls the responsibility of creating an immediate atmosphere of loving acceptance through a sense of belonging; and to the alumnae advisers, the responsibility of placing in the hands of collegiate officers, a well planned pledge training program, designed to explain the basic aims and fundamental principles on which we were founded.

In the beginning this training will emphasize what membership really entails. First of all, it is not just a local membership, but an international one; not just a temporary affiliation, but a privilege which will be enjoyed for a life-time. Since we have chapters in all sections of the United States and Canada we are inter-related—inter-related because of our membership selection policies which are based on qualities of congeniality, compatibility, and common backgrounds. That by maintaining these membership standards, local memberships may be an acceptable and congenial part of the international organization every place. And that to deviate from these policies and procedures will defeat the purposes, benefits, and

privileges which are now enjoyed by approximately 38,000 members, including 252 alumnae and collegiate chapters.

Following an understanding of these membership fundamentals, the training program should include an explanation of our basic aims. It is important to know that as a private, social group, we are organized for the purpose of joining friends together for the furtherance of certain ideals and aims, and for the advancement of a higher spiritual, mental, and social culture. In pursuit of these aims, we stress the importance of attaining and maintaining high scholastic averages; of developing leadership potential; of being a contributing citizen to campus and community; of learning how to enjoy group living with an emphasis on cultural interests and social graces; of establishing high moral standards of conduct; and of incorporating into our lives the tenets offered in our ritual.

And finally, our newest members must have an understanding of the spiritual benefits which are received through the bonds of membership and friendship. Through the cultivation of loyalty and love these qualities become the embodiment of that something which we call the spirit of Gamma Phi Beta. They must know that we are not as much concerned about the problems of outer space as we are with those of inner space—that space between their ears, and that area immediately surrounding their hearts. For each new member, the very most we can wish for them is that they, too, may become imbued with that innate something which we know to be attached to the heart and carried through the spirit of every dedicated Gamma Phi Beta.

» » »

BEATRICE HILL WITTENBERG

In Memoriam

Mrs. Jack Albrecht (Pi '25)
Mary Genevieve Wilson
Sacramento, California
Died in 1961

Mrs. M. J. Bailey (Delta '15)
Helen M. Farwell
Auburndale, Massachusetts
Died in 1961

Mrs. Enoch A. Barnard (Xi '11)
Frances Veronica Foley
La Jolla, California
Died January 21, 1961

Mrs. Robert L. Beale, Jr. (Alpha Beta '34)
Vivian L. Vassau
Bellevue, Washington
Died in 1961

Mrs. M. Dean Bentley (Xi '38)
Bernice Exelton
Largo, Florida
Died in 1961

Mrs. Walter E. Clarke (Theta '11)
Kittie Lee Bishop
Denver, Colorado
Died May 16, 1961

Mrs. Stanley Dickover (Eta '16)
Margaret Hannah
Berkeley, California
Died in 1961

Miss Hazel D. Driver (Gamma '09)
Mobile, Alabama
Died April 8, 1961

Miss Nancy Lyons Garrecht (Eta '49)
Palo Alto, California
Died in 1961

Miss Pauline Gartzman (Mu '07)
Pasadena, California
Died June, 1961

Mrs. Arthur Hermann (Alpha Zeta '36)
Claire Bennett
Yoakum, Texas
Died February 21, 1953

Mrs. James Hewins (Delta '00)
Edith Everett
Oakland, California
Died in 1960

Miss Alice Hoyt (Eta '10)
Oakland, California
Died in 1961

Mrs. Carlton A. Johannsen (Eta '29)
Josephine Vawter
San Francisco, California
Died in 1961

Mrs. Vernon L. Kellogg (Eta '99)
Charlotte Hoffman
Washington, D.C.
Died in 1961

Miss Virginia Curtis Kelly (Zeta '46)
Arlington, Virginia
Died in 1961

Mrs. William Jay Klaus (Alpha Epsilon '59)
Mary Parke Taylor
Haddonfield, New Jersey
Died December 7, 1960

Miss Rose D. Lanphear (Delta '00)
Melrose, Massachusetts
Died in 1961

Miss Josephine Lapointe (Delta '33)
Cambridge, Massachusetts
Died in 1961

Mrs. E. W. Logan (Alpha '88)
Mary Collins
Lyons, New York
Died May, 1961

Mrs. Alfred Marron (Omega '52)
Jane Armstrong
Des Moines, Iowa
Died October 7, 1961

Mrs. Philip Frederick Martsolf (Zeta '14)
Aleda Mae Hier
New Brighton, Pennsylvania
Died in 1961

Mrs. Raymond T. McGuire (Gamma '10)
Mary Dorothy Barnes
Madison, Wisconsin
Died June 26, 1961

Mrs. Mildred B. Miller (Pi '39)
Mildred Bruning
Lincoln, Nebraska
Died in 1961

Mrs. James M. Mosher (Eta '02)
Edina F. Wyckoff
Santa Paula, California
Died in 1957

Mrs. Marshall C. Moss (Gamma '94)
Kathryn Mathewson
Milwaukee, Wisconsin
Died November 10, 1960

Mrs. James D. Nisbet (Zeta '01)
Emma Beulah Hayes
Van Wyck, South Carolina
Died in 1961

Mrs. E. H. Paddock (Iota '15)*
Grace Banker
Scarsdale, New York
Died December 17, 1960

Mrs. S. C. Parks (Beta '89)
Faith Helmer
Cody, Wyoming
Died in 1950

Mrs. George Pohl (Alpha Delta '28)
Marjorie Braham
Nevada, Missouri
Died April, 1960

Mrs. John Paul Purcell (Mu '34)
Gladys Elizabeth McWood
Hermosa Beach, California
Died March 12, 1961

Mrs. Roy S. Richardson (Alpha '97)
Jessie A. Groat
Bergenfield, New Jersey
Died June 19, 1960

Mrs. T. C. Rousey (Psi '43)
Naomi Botleman
Tahlequah, Oklahoma
Died April, 1961

Mrs. C. W. Sadler (Pi '50)
Shirley Douglas
Red Oak, Iowa
Died in 1961

Mrs. Rachel L. Snyder (Gamma '26)
Rachel Learned
Carmel, California
Died August 4, 1960

Mrs. Robert Soule, Jr. (Alpha '37)
Mary Elizabeth French
Phoenix, Arizona
Died March 31, 1961

Mrs. Robert Vaughn (Lambda '46)
Marilyn McKay
Seattle, Washington
Died in 1961

Miss Elizabeth S. Wildman (Alpha '06)
Salt Point, New York
Died June 30, 1960

*Grace Banker Paddock was sent overseas during World War I with the U. S. Signal Corps and was commended by Gen. Pershing for her work in telephone operations for the First Army. On May 22, 1919 she was awarded the Distinguished Service Medal. Her citation read: "For exceedingly meritorious and distinguished service, untiring devotion to her exacting duties under trying conditions, which did much to assure success of telephone system during operations against St. Mihiel, Salient, and north of Verdun."

Gamma Phi Beta

PROVINCE CONFERENCES—1961

By MRS. GRAEME REID, *International Alumnæ Vice President*

GAMMA PHI BETAS from coast to coast accepted the challenge of "SHOOT FOR THE MOON" when they met at eleven Province Conferences held during late March, April, and May.

All of the Conferences began on Friday evenings with gay, informal meetings. Rushing songs and skits, original, amusing and lovely, presented by collegiate members provided delightful entertainment. Led by vivacious and able song leaders, many songs were sung, old and new, so that even the most sedate alumna was tapping her foot and joining in. In some places, this evening, or part of it, was used to run film or tape about the great threat to the Greek world today by Communist infiltration and pressures.

Our Conference theme was developed by means of four general headings or stages of power necessary for the successful orbiting of our rocket. The satisfaction and happiness which comes from collegiate and alumna members working in harmony to promote the strength and prestige of Gamma Phi Beta was again demonstrated as we discussed the launching and power stages of our rocket. We all realized again that through smooth and clear cooperation and communication from the newest pledges on through to the oldest alumna are to be found our strengths, our means of carrying out the precepts of our Founders, of fulfilling our vows, and of making more secure each member's pride and happiness in Gamma Phi Beta.

At Saturday morning business sessions, the even numbered Provinces elected members and alternates for the International Nominating Committee. Those which had previously adopted Province Scholarship plans reported on progress and accomplishments. Three additional provinces amended bylaws or passed resolutions which will implement scholarship plans within the next year while two others appointed committees to study such possible plans and to report on them not later than the 1963 Conferences. In keeping with the original proposal, each plan and contemplated plan is suited to the province in which it is to function and no two are alike, but all demonstrate that Gamma Phi Betas are actively participating in the promotion of high standards of scholarship.

Small discussion groups to discuss the rocket stages followed the business sessions. Starting with "Basic Research and Best Pledges," the Greek-letter groups discussed methods and mechanics of rushing, while alumna groups were able to exchange helpful ideas on ways to secure adequate recommendations—the very necessary basic research. This is the "launching pad" for our success and all reports emphasize the necessity for close communication between alumna and collegiate members. Various proposals were made for changes in the grading system for rushees and a variety of worthwhile suggestions were made for the handling of legacies during rushing. A very careful analysis of all conference reports shows an overwhelming approval and endorsement of our existing system of alumna recommendations for prospective pledges.

Another stage of rocket power was "Best Scholarship." In all groups there was particular emphasis on the need for

improved scholarship and the maintenance of high standards of scholarship. If we want scholarship, we must pledge it. The attitude of each chapter toward scholarship is the underlying factor for success or lack of success. Building the right attitude must start with the alumna and their recommendations of girls who have demonstrated during secondary schooling the ability and determination to pursue successful college careers. Proper counselling at the time of registration so that no girl tries to carry more than she can handle, frequent checks on grades and various forms of awards for scholastic achievement were all discussed. The stress on scholarship and particularly on the important part alumna must play if the desirable standards are maintained was one of the outstanding benefits of the 1961 conferences.

"Best Standards and Best Citizenship" were additional stages of the moon rocket's progress. Many fine and thought provoking ideas emerged from these discussion groups, some of which were joint sessions of collegiate and alumna delegates and guests.

Why have we chosen to be sorority women? What are our responsibilities as members? One Conference group compared membership in a Greek-letter chapter to a priceless opportunity to live in a well equipped laboratory for the study of human relations, a warm, congenial atmosphere in which to study, test, compare and thus to prepare for future roles in society. Individual responsibility and pride as a sorority member must be instilled during the pledge period. Suggested ways to accomplish this were by selection of top-notch pledge trainers, the cooperation of alumna, talks by devoted and illustrious alumna to pledges and the overall atmosphere of each chapter, a spirit which must show the pledges, by example, that the initiated members respect and maintain high standards.

The less formal manners and forms of dress of today were not condemned but warnings were given that they are too often accompanied by carelessness in conduct which can create wrong impressions of the standards and ethics of sorority women. Each member must assume the responsibility for maintaining the ideals of our Founders as she reaps the rewards of membership. Alumna were reminded that they also stray at times from what is considered wise conduct and suggestions were made for including reminders of Gamma Phi Beta standards in newsletters and for having at least one annual alumna meeting with a standards program. Outstanding girls in all localities will be more interested in knowing Gamma Phi Betas on their campuses if they admire and respect Gamma Phi Beta alumna in their home communities.

There were new friends made and there were happy renewals of old friendships. There was fun and there were serious times and many problems to be worked on and solved. There were gratifying accomplishments and perhaps some disappointments that time was too short for greater accomplishments. However, each member who attended a conference felt amply rewarded, encouraged and stimulated by the discussions, thrilled by memorable Carnation banquets, and most of all thankful and proud that she is a Gamma Phi Beta. D D D

PROVINCE CONFERENCE BRIEFS

Data—Personalities—Highlights

PROVINCE I

BOSTON, Massachusetts, May 12, 13, 14.

Delta and Boston alumnae chapters hostesses.

Five Greek-letter and seven alumnae chapters represented.

Grand Council member—Mrs. Graeme Reid.

Our thanks to Alice Nolan and Pat Ferraro, the able co-chairmen. Carnations to Fran Guida and Delta members for unusually lovely music—those three trophies won in the Greek World sing were well deserved—Delta has had nine campus "firsts" this year. Plans for 1962 Convention presented and explained by Eleanor Hemminger—much lively and interested discussion about the jobs for each chapter. Bylaws amended to include a Province Scholarship. Congratulations to Sandy Peters of Beta Nu for her very fine talk on the pride and responsibilities of Gamma Phi Beta members—Peg Gault and Marcia Payne were most gracious toastmistresses—we are all so glad they are both continuing as Province Directors. Beautiful banquet at Hampton Court Hotel—small gilt rockets as favors—efficiency award to Alpha Chapter—Special award to Janet Heaton for long and devoted service in Province I—surprise presentation by Rochester alumnae of a check for \$100.00 to start Province Scholarship. After the banquet—more of that lovely Delta music—we all should learn "Dream of Gamma Phi," written by Fran Guida.

PROVINCE II

COLLEGE PARK, Maryland, April 7, 8, 9.

Hostesses—Beta Beta, College Park, Northern Virginia, Washington, D.C.

Grand Council member—Mrs. Gerald Arnold.

Five Greek-letter and nine alumnae chapters represented.

Thanks to Nadine Page for serving as Acting Province Collegiate Director—Wonderful discussion Friday evening on Convention Plans, presented by Janet Heaton, regional chairman of the 1962 Convention. Province Philanthropy Committee elected, funds to be secured by \$10.00 annual assessment on each chapter—bylaws amended—special report on the functions and operations of the Philanthropy Board by Janet

Heaton—achievement awards to Alpha Chi for scholarship and to Gamma Beta for efficiency. Carnation Banquet at the Army-Navy Club in Washington with Beatrice Locke Hogan as toastmistress.

PROVINCES III AND IV

KENT, Ohio, April 14, 15, 16.

Hostess chapters—Beta Zeta, Kent, Cleveland, Youngstown, Canton-Massillon.

Nine Greek-letter and fifteen alumnae chapters represented. Grand Council member—Mrs. Graeme Reid.

Many happy highlights—Betty Olsen, past Grand President, present as delegate from Ann Arbor—Beta Zeta's wonderful class of new initiates—Alpha Nu girls looking so trim in Gamma Phi Beta blazers, brown skirts and white blouses—Marge Spencer's gracious comments and thanks to Jane Curran for the fine work she has done as Province Alumnae Director—Frances Fritsche, new PAD, introduced. Thanks to the staff of the Student Union for fine meeting rooms and delicious meals—lovely decorations at large Panhellenic luncheon by Youngstown chapter—fine and challenging address by Dean Muriel Shennan—lavish Hawaiian decorations done by the Cleveland alumnae chapter for the Carnation banquet—posters and a delightful letter from the alumnae chapter in Hawaii—more attractive decorations at Sunday breakfast, by the Canton-Massillon chapter with gold and white Gamma Phi Beta ashtrays as favors—Awards: Province III—Scholarship, Alpha Omega; Efficiency, Beta Pi. Province IV—Scholarship, Beta Epsilon; Efficiency, Alpha Nu.

PROVINCE V

IOWA CITY, Iowa, April 21, 22, 23.

Hostesses—Rho, U. of Iowa and Iowa City.

Six Greek-letter and nine alumnae chapters represented.

Grand Council member—Miss Ruth Wood.

Much of the success of this fine Conference was due to Rho chapter, the perfect hostesses, with genuine smiles of welcome and most gracious hospitality—most attractive identification tags—fine Friday evening talks by Mary Trussell, Province Collegiate Director and Ruth Wood on the current menace to the fraternity and sorority system—visitors were delighted with Rho chapter's lovely new dining room with its restful indirect lighting and fascinating glass mural—congratulations to Louise Shelladay for excellent arrangements with everything right on schedule. How thoughtful of Mildred Lull, Province Alumnae Director, to arrange for that



Table decorations depicting our four founders were made by Youngstown, Ohio alumnae, hostesses for the Panhellenic luncheon at Province III and IV Conference. From left are Mrs. William Theodore, toastmistress from Youngstown; Dean Muriel Shennan of Kent State University, where the Conference was held; Mrs. James H. Clark, Kent alumnae chapter president; Mary Lou Seimet, Beta Zeta president.

comfortable conversation spot at the hotel for alumnae! Long and spirited discussion on ARC system, ending in complete endorsement of it as it stands—big applause at Ruth Wood's announcement that both Directors are to continue for the next two years. Over 100 present at the most unusual and interesting banquet held at OxYoke Inn in the Amana Colony—one of their teachers told of their history and development as a unique, self-sufficient group.

PROVINCE VI

GRAND FORKS, North Dakota, May 12, 13, 14.

Alpha Beta and Grand Forks alumnae—hostesses.

Grand Council member—Mrs. Gerald Arnold.

Special accolades to Marlo Ann Powers and Sharon Ohm, chairmen. Hilarious Friday evening song session in which everyone participated. Especially good rushing skits by Alpha Beta, Kappa and Alpha Kappa—Sally Cass' presentation of a serious and convincing tape on "The Threat of Communism to Our Liberties"—everyone was delighted with the cleverly decorated, attractive Conference kits—a welcome to Rita Rae Alm, new Province Alumnae Director—Best wishes to Margaret Devereaux in her new home—she will be missed in Province VI. Decorations for both luncheon and Carnation banquet were especially lovely.

PROVINCE VII

DALLAS, Texas, April 21, 22, 23.

Alpha Xi and Dallas—hostesses.

Grand Council member—Mrs. John Garrett.

Genuine southern hospitality in Alpha Xi's beautiful house—genuine southern weather, too. Especially lively and profitable discussion periods—many good suggestions from Greek-letter members for scholarship improvement—both Province Directors, Mary Jo Copenhaver and Alice Powers are retiring at the end of the present term—our thanks to them and an enthusiastic welcome for Lois Bowles, new Province Collegiate Director—new Alumnae Director to be announced later—Ann Martin was a most charming and delightful toastmistress at the Carnation banquet.

Dean Mary Elizabeth Reeves, University of North Dakota, was the featured luncheon speaker when Province VI met in Grand Forks. Pictured from left are Gayle Kelly, Mrs. Gerald Arnold, NPC Delegate, Laurel Meier, Miss Reeves, Sharon Ohm, and Mrs. Donald Cass, Province VI Collegiate Director.



Orlando-Winter Park alumnae visit with Miss Mary T. McCurley (second from left), International Director of Expansion, who attended the Province VIII Conference. From left, Mrs. H. T. Zoll, Miss McCurley, Mrs. Harold Walsh, and Mrs. Harry Collison, alumnae chapter president.

PROVINCE VIII

WINTER PARK, Florida, April 21, 22, 23.

Alpha Mu and Orlando-Winter Park alumnae hostesses.

Grand Council member—Miss Mary T. McCurley.

Four Greek-letter and thirteen alumnae chapters represented.

Very special thanks to Lucy Forman, a gracious and able substitute for Jean Traylor, PAD, who was unable to attend conference because of illness—Good report on purposes of Province VII Fund—for capital expenditures for Greek-letter chapters and for available funds in areas where establishment of new chapters is anticipated. A warm welcome to Laura Lee Novak, new Province Collegiate Director. Lovely tea at Sullivan House and an opportunity to see the Smith collection of keys and to hear some of the stories of the collection from Mrs. Grace Smith, a former Grand President of Gamma Phi Beta—charming wood rose corsages for everyone at the banquet—President Hugh McKeon of Rollins, the banquet speaker—most enjoyable Sunday brunch, after chapel services, at Lee Collison's home—Gertrude Allen, chairman of awards committee, announced the following awards: Scholarship, Alpha Mu. Scrapbook, Alpha Mu. Newsletter, Atlanta. Magazine Sales, (1) Alpha Theta (\$700.00), (2) Beta Mu. Alumnae, (1) Fort Lauderdale, (2) Jacksonville, (3) Tallahassee.



Delegates to the Conference of Provinces XIII and XIV were thrilled to have as their Grand Council representative Mrs. H. E. Wittenberg, Grand President. Pictured from left, seated, are Mrs. Bestor Robinson, Berkeley alumnae chapter president; Mrs. Wittenberg; Mrs. Paul C. Henshaw, General chairman. Standing, at left, Terry Coultas, assistant chairman, and Judy Emsley, Eta chapter president.

PROVINCE IX AND X

NORMAN, Oklahoma, April 14, 15, 16.

Hostesses—Psi and Norman alumnae chapters.

Grand Council member—Mrs. C. W. Kenney.

Wonderful attendance of 185—all but one chapter in the combined provinces represented—voted to continue to hold joint conferences—particular thanks to Rhetta Short and Anona Adair for careful planning which resulted in such a smooth running conference—Pat Thompson a superb presiding officer—Frank and good discussion of the drinking problem. Beautiful Psi chapter house containing a lovely chapel for meditation and chapter meetings—gracious and capable Province officers, Rhetta Short, Frances Lindloff, Dorothy Haren and Audrey Shafer.—Awards in Province IX to Beta Psi for efficiency, Beta Omicron for Scholarship and Psi for Improvement; in Province X, to Sigma for efficiency, Beta Upsilon for scholarship and Alpha Delta for Improvement. Panhellenic brunch on Sunday attended by the Dean of Women, the housemothers and two members from each house on campus.

PROVINCE XI

FORT COLLINS, Colorado, April 21, 22.

Tau and Fort Collins Alumnae chapters—hostesses.

Grand Council member—Mrs. C. W. Kenney.

An ideal time for Tau to show off its beautiful new chapter house—Betty Ann Martell again contributed her ability and pep to the planning, ably helped by Kay Hamill—Helen Maxson and Tacy Fisher on the job early and late—150 for luncheon at the northern Hotel, including a bus load of alumnae from Denver—a special welcome to the new province members, Gamma Delta and Laramie-Cheyenne Alumnae—we're proud of Pi Chapter for sending twelve girls who contributed so much to the Conference with their explanations of their new, long range pledge program and their year-end pre-workshops—thanks to Jane Halstead, Theta alumna adviser for her fine talk on "What does Each Member Owe to Her Sorority?" and to June Bridges, Beta Rho Scholarship adviser for her excellent "Creating an Intellectual Atmosphere." Pat Wolfe, Tau President, was toastmistress for the banquet.

PROVINCE XII

MOSCOW, Idaho, March 24, 25, 26.

Grand Council member—Mrs. John Garrett.

Seven Greek-letter and eight alumnae chapters represented.

Xi and Moscow chapters, the hostesses, more than lived up to their enviable reputation of doing things correctly and beautifully—thanks to Wilma Hansen for serving as Acting Province Collegiate Director—the sincerity, enthusiasm and personality of Sandra Seed, Alpha Lambda, made her presentation of Sechelt Camp slides a very special highlight of the conference—especially good round table leaders and fine, helpful suggestions, particularly those on individual responsibilities and standards—nice to meet our new Province Collegiate Director, Margie Stettler and we know we are very lucky to have Judy Hann as Province Alumnae Director—scholarship cup to Nu chapter—Beta Sigma, Lambda and Alpha Lambda have the highest grade point averages of all sororities on their respective campuses—magazine sales award to Tacoma alumnae chapter.

PROVINCES XIII AND XIV

BERKELEY, California, April 7, 8, 9.

Truly a "little convention" with a registration of 218, with



Meeting in Moscow, Idaho, were members of Province XII, shown at the speakers' table. Seated, from left, are Mrs. John J. Garrett, International Collegiate Vice President; Mrs. Vance Rauer, Mrs. J. H. Einhouse, Mrs. Lee Stettler, Province Collegiate Director. Standing, from left, are Sally Jo Nelson, Mrs. Frank Hiscock, Mrs. I. L. Standley, Mrs. Frank Hann, Province Alumnae Director, Mrs. Lee Hansen, and Carol Evans.

nine Greek-letter chapters and 24 alumnae chapters sending official delegates. This lucky Conference had as its Council representative, our much loved Grand President, Bea Wittenberg. Alpha Iota's excellent quartette was the outstanding entertainment on Friday evening, followed by a "command performance" at the Carnation banquet on Saturday evening—thanks and appreciation to Mrs. Clymer, Eta's housemother, for serving such delicious meals to this large group on Friday evening and for luncheon on Saturday—such fun for Greek-letter girls to have dates arranged for exchange parties on Friday evening—special pleasure in meeting newly appointed officers: Connie Spanier, Alumnae Director for Province XIII, and Lou Tillotson, Collegiate Director, for Province XIV—interesting report by Peggy Boothe Mensinger on Province XIII's philanthropy for the gifted child, the first province plan to be put into action and which is making great forward strides. Special thanks to Province Directors, Gerry Olinger, Margaret Sawyer, Ruth Dawson, Una Mae Naulty, the Eta chapter girls, and the hostess alumnae for superb planning—to Katherine Legge for her fine, thoughtful, and inspiring talk at the afternoon session. Scholarship award to Alpha Epsilon; efficiency award to Alpha Iota; officer's note book award to Alpha Gamma; scholarship improvement award to Alpha Iota—Alumnae civic award to Margaret Smith Hatfield; special alumnae awards for devoted and outstanding service to Katherine Legge, Penny Simonson, and Peggy Mensinger. Panhellenic brunch on Sunday morning attended by Dean of Women and representatives from both collegiate and city Panhellenics.

Nominating Committee for 1962 Convention

MRS. FORREST H. WITMEYER, Chairman
819 Ostrom Ave., Syracuse 10, N.Y.

- Province II—Delegate—Mrs. Cicero Hogan, 9219 Mintwood St., Silver Spring, Md.
Alternate—Mrs. David L. Kuhn, 1011 Harkmont Rd., Baltimore 28, Md.
- Province IV—Delegate—Mrs. Milton A. Darling, Jr., 17591 Annchester Rd., Detroit 19, Mich.
Alternate—Mrs. R. F. Feldkamp, 10126 Darmstadt Rd., Evansville, Ind.
- Province VI—Delegate—Marcella O. Hanson, 81½ Euclid Ave., Grand Forks, N.D.
Alternate—Mrs. Lester G. Malkerson, 4850 W. Harriet Blvd., Minneapolis, Minn.
- Province VIII—Delegate—Mrs. Charles R. Forman, 3300 N.E. 17th St., Fort Lauderdale, Fla.
Alternate—Mrs. Ellsworth W. Bassett, Rt. 1, Box 36, Maitland, Fla.
- Province X—Delegate—Mrs. Carey W. Jones, Jr., 3700 West 67th St., Prairie Village, Kan.
Alternate—Mrs. L. W. Kabler, 808 W. Walnut Court, Columbia, Mo.
- Province XII—Delegate—Mrs. Mark T. Buchanan, 206 Jackson, Pullman, Wash.
Alternate—Mrs. Lee R. Hansen, 2815 S.E. Bybee, Portland, Ore.
- Province XIV—Delegate—Mrs. John L. Nourse, 906 Panorama Dr., Arcadia, Calif.
Alternate—Mrs. Thomas E. Morris, 1868 Tenth St., Santa Monica, Calif.

"Fork in the Road" Strikes a Blow for Freedom

Four women who care, co-workers at the Fred Sanders Co. in Detroit, got to discussing the Communist menace one day last summer. One of the group was Miss Gretchen Saam (U. of Iowa '36) who is personnel director for Sanders. Out of this session came the conclusion that Communism is a bum rap for the people, but that very little is really known about it.

These four set out to research the subject, and from that research has come a little book with big information called "Fork in the Road." Among other things, it says:

"When we start pinning labels on ourselves, most of us say we are workers because we receive salaries and wages. But, once we start buying property, stock and life insurance, we become part owners of American industry and we are part of the group to which the Communists refer as 'dirty capitalists.'"

"The Communists believe that Communism will not be

safe anywhere until it controls the world, and they say there will be no peace until Communism is triumphant and unopposed."

"The Hungarians tried to co-exist and found that this was much like putting a man into a cage with a lion. After the lion ate the man, the two then co-existed peacefully ever afterward."

"What is happening that so many people have no sense of duty to their country and feel no obligation or responsibility to protect it? One reason may be the way military life is degraded, ridiculed and otherwise disparaged in our movies, novels, magazine stories, even comic books. . . ."

There is much more to be gleaned from this straightforward document prepared by four women who are proud and loyal patriots. At one time it was considered corny to be patriotic. Today your very survival may depend on your patriotism.

» » »

Notes of Interest

Barbara Burns Hiscock (U. of Washington) captured the Seattle Women's Golf Championship in June, bringing the title to the Seattle Golf Club for the first time in over 30 years. Bunny's other interests are myriad and include work with the Seattle alumnae chapter, Junior League, sailing and fishing. Older daughter Bobbie is a Gamma Phi sophomore at the University of Washington who served as counselor at Sechelt camp this summer. Sally is a high school senior who received the "S" award as most outstanding girl in the high school based on leadership, sportsmanship, and scholarship.

Joan Metz Watterfield (Alpha Theta '55) wrote the editor recently: "My husband and I were both so pleased to see THE CRESCENT cover for March 1961. The picture was taken by my husband, Charles, a Phi Delta Theta, in his capacity as photographer for the yearbook while a student at Vanderbilt."

There's a second chapter to this story. The back cover picture was made by the editor's husband, Jim Marek! He is doing a series of eight pictures to illustrate the theme, "This is a Sorority." The March cover has been selected by *Fraternity Month* as a divider page for their magazine.

First $\Gamma\Phi\beta$ Chapter in Wyoming Is Installed

Installation of Gamma Delta chapter of Gamma Phi Beta took place on the University of Wyoming campus April 15 and 16. The week-end activities began on Saturday when initiation services for twenty girls and sixteen special alumnae initiates were held. Presentation of the charter was made to Miss Nita Hacker, president of the chapter, during the installation banquet in Knight Hall on Saturday evening. A reception which formally introduced Gamma Phi Beta to the Wyoming campus honored the newly initiated members on Sunday afternoon.

Preparation for the installation of the chapter began last October when a colony was formed. Throughout the year they have been assisted by Miss Heidi Schneider, a transfer student from the University of Texas, who has served as student counselor for the group. Mrs. Monty Hull, colony supervisor, and Mrs. Verna Hitchcock, alumnae president, also have served in advisory capacities.

International officers of the sorority who were present for the installation were: Mrs. H. E. Wittenberg, Grand Presi-

dent, Miss Mary McCurley, Director of Expansion, Miss Mary Ann Dorsey, Traveling Secretary, Mrs. John Maxson, Province Collegiate Director, and Mrs. C. A. Fisher, Province Alumnae Director.

The following collegiate members were initiated as charter members of Gamma Delta colony: Miss Judy Anderson, Miss Gretchen Bower, Miss Carol Bowman, Miss Linda Briscoe, Miss Sara Coleman, Miss Barbara Haight, Miss Mary Jane Urbigkit, Miss Janet Heath, Miss Sharon McLaren, Miss Sharon Morgan, Miss Vicki Powers, Miss Iris Prevedel, Miss Ada Russell, Miss Judy Shelby, Miss Ruth Trierweiler, Miss Nita Hacker, Miss Lauree Lynch, Miss Carol Nelson, Miss Sharon Van Court and Miss Mary Smith.

Special alumnae initiated: Mrs. C. K. Faught, Mrs. Don Fronk, Mrs. Robert Jessen, Mrs. William F. Roberts, Mrs. Peter Appel, Mrs. Andrew Bunten, Mrs. J. A. Dabney, Mrs. Noice Grigsby, Mrs. Robert Keefe, Mrs. Harold Holmes, Mrs. Keith Malone, Mrs. James McAllister, Miss Eileen McNamara, Mrs. Walter Phelan, Mrs. Joe D. Svoboda and Mrs. Jack Ziemer.

Charter members of Gamma Phi Beta's first chapter in Wyoming are these Gamma Delta initiates. From left, first row: Sara Coleman, Ruth Trierweiler, Nita Hacker, Sharon Morgan, Barbara Haight, Mary Jane Urbigkit and Judy Shelby. Second row: Gretchen Bower, Janet Heath, Carol Nelson, Sharon Van Court, Carol Bowman, Mary Smith, Ada Russell and Sharon McClaren. Third row: Iris Prevedel, Linda Briscoe, Vicky Powers and Judy Anderson.



Special alumnae initiates of Gamma Delta chapter at the University of Wyoming were, from left, first row: Mrs. Robert Jessen, Mrs. Joe Svoboda, Mrs. Noice Grigsby, Mrs. James McAllister, Miss Eileen McNamara and Mrs. Don Fronk. Second row: Mrs. J. A. Dabney, Mrs. Keith Malone, Mrs. Robert Keefe, Mrs. Andrew Bunten, Mrs. Harold Holmes, Mrs. William Roberts, Mrs. Walter Phelan and Mrs. C. K. Faught. Not shown Mrs. Peter Appel and Mrs. Jack Ziemer.

Prominent in the installation ceremonies of Gamma Delta chapter were these international officers. From left, Heidi Schneider, Student Counselor; Mrs. John Maxson, Province XI Collegiate Director; Mary T. McCurley, International Director of Expansion; Mrs. H. E. Wittenberg, Grand President; Mrs. C. A. Fisher, Province XI Alumnae Director; and Miss Mary Ann Dorsey, Traveling Secretary.



Welcome, Gamma Delta!

Newest Link in $\Gamma\Phi\beta$ Chain is Gamma Epsilon Chapter

Gamma Epsilon, the seventy first collegiate chapter of Gamma Phi Beta, was installed April 29 and 30 at the University of Puget Sound, Tacoma, Wash.

Sixteen girls, pledged in March, had covered a six week pledge training period and were invited by Lambda chapter at the University of Washington to their chapter house for initiation. It was a memorable time for the pledges, Lambda members, and alumnae who had all worked to make Gamma Epsilon a reality.

A lovely banquet Saturday evening, following initiation ceremonies, was planned by the Seattle alumnae, chaired by Rita Jean Hartung Butterworth. Pink candles in tall silver candelabra illuminated the party room of the Edmund Meany Hotel. In the pink carnation floral arrangements were slender rockets, pointing up the "Shoot for the Moon" theme of the dinner. International, Province, Seattle and Tacoma officers, and alumnae and collegiates attending the dinner gave the new initiates a warm welcome.

Highlight of the evening was an address by Gamma Phi Beta's Grand President, Mrs. Howard E. Wittenberg, and her presentation of the Gamma Epsilon charter to the chapter president, Barbara Greenfield.

Other speakers were Mrs. John Garrett, International Collegiate Vice President, Miss Mary Ann Dorsey, Traveling Secretary, Mrs. Lee G. Stettler, Province XII Collegiate Director, Mrs. Frank C. Hann, Province XII Alumnae Director, Gwen Roberts Carlson, Tacoma alumnae president, Rita Jean Butterworth, Seattle alumnae president, and Jane Cortelyou Galbraith, chapter adviser. Keeping everyone entertained between speeches was Toastmistress Joyce Herbert Syford.

The new initiates were thrilled with the wonderful gifts to the new chapter. The alumnae were proud of these new members who had worked so hard to make this chapter a strong, new link in the chain of Gamma Phi Beta. An account of their accomplishments and honors bestowed upon them individually and as a group will be found under the newest heading of chapter honors reports—Gamma Epsilon.

On Sunday afternoon a reception was held in the Student Union lounge at the University of Puget Sound for faculty members, other students, families of the initiates, and Tacoma alumnae and friends. Letters and telegrams from Gamma Phi Beta sisters in all our international chapters added to the warm welcome extended to Gamma Epsilon.



Wearing their bright, new Gamma Phi Beta badges are these charter members of Gamma Epsilon chapter, University of Puget Sound. Standing from left are: Suzanne Hallwyler, Diane Wotton, Susan Dayton, Patricia Celorie, Nancy Jo Roberts, Barbara Greenfield, Gretchen Kasselmann, and Virginia Clinton. Seated, from left: Elizabeth Dee Hall, Debbie Dickinson, Nancy Chessman, Gretchen Williams, Lavonne Tieg, Gail Bouldron, and Helen Bunnell.

Seeing double? Not really. These are twin sisters who both hold responsible positions as international officers of Gamma Phi Beta, and who created considerable comment when they attended Gamma Epsilon installation ceremonies. At left is Virginia Milligan Garrett, International Collegiate Vice President of Seattle. Her twin is Margaret Milligan Stettler, Province XII Collegiate Director of Spokane.



Newly initiated charter members of Gamma Epsilon are Diane Bey, Gail Bouldron, Helen Bunnell, Patricia Celorie, Virginia Clinton, Susan Dayton, Debbie Dickinson, Barbara Greenfield, Elizabeth Dee Hal, Suzanne Hallwyler, Gretchen Kasselmann, Nancy Jo Roberts, LaVonne Tieg, Dianne Wotton, Nancy Chessman, and Gretchen Williams.)))



Alumnae who will continue to guide the new chapter relax at the Sunday reception. They are, from left, Mary Rowland, Jane Cortelyou Galbraith, chapter adviser, Gwen Roberts Carlson, Tacoma alumnae president during

colonization, Leta Swan McCourt, publicity chairman, Dickie Watts Sinnitt, a past president of Tacoma alumnae, and Helen Wentworth Gregory, in charge of housing for the new chapter.

New Chapter Colonized at Portland State College

The seventy-second chapter of Gamma Phi Beta was colonized on the campus of Portland State College, in Portland, Oregon during April.

Portland alumnae with the assistance of University of Oregon and Oregon State actives climaxed months of planning and a week of rushing with the pledging of eight lovely Portland State coeds.

The new pledges are; Margaret Galinat, Anne Trenholme, Judy Williams, Virginia Owen, Beth Johnson, Joanne Lapp, Penny Pickhard and Suzanne Lindberg.

Mrs. Thomas W. Edwards has been named adviser of the PSC chapter, and Mrs. Willis Warren is the rushing chairman. Alice Lehman, international camp chairman, and on the faculty of Portland State was also active in the new chapter's colonization. Karen Newby is the new pledge trainer. The Portland junior alumnae with all their enthusiasm were of great assistance during all of the rushing program.

The colonization was opened with a large reception at the lovely home of Mrs. D. C. Burkes for all rushees and alumnae. During the week parties were held at the homes of Mrs. Walter H. Evans, Mrs. John A. Brix, and Mrs. Paul Patterson.

On the campus during the week two international officers, Mrs. John A. Garrett, Collegiate Vice President and Mary Ann Dorsey, traveling secretary, interviewed the rushees and acquainted them with the background of Gamma Phi Beta.

On Saturday April 8 a pledging luncheon was held at the



Nucleus of the Portland State College colony are these eight pledges. Seated from left are Joanne Lapp, Virginia Owens, and Penny Pickhard. Standing, Beth Johnson, Anne Trenholme, Meg Galinat, Judy Williams, and Suzanne Lindberg.

University Club and that evening a dinner dance was given at the Benson Hotel by the alumnae. D D D

MARY HILBERS
Portland Alumnae

Gamma Phi Beta Welcomes

A colony at LONG BEACH STATE COLLEGE
Long Beach, California
to be pledged September 29, 1961

A colony at EAST TEXAS STATE COLLEGE
Commerce, Texas
to be pledged October 1, 1961

Kalamazoo Alumnae Organize



Kalamazoo alumnae chapter officers are, standing from left, Peggy Johnstone deMink, treasurer; Mildred Runnells Martin, secretary. Seated, Margaret Tomlinson Miller, vice-president; Mrs. Jesse W. Brandt, Province Alumnae Director; Mrs. A. Reid Arnold, president.

Installation of a Kalamazoo alumnae chapter of Gamma Phi Beta was held April 29 at Gull Harbor Inn. Mrs. Jesse W. Brandt, Province IV Alumnae Director, conducted the ceremonies. A luncheon followed the installation.

Sixteen Gamma Phi Betas are charter members of the new chapter: Mrs. John F. Clark (Jackie Jourdan, SMU), Mrs. Lawrence Cools (Marguerite Hamme, Michigan State), Mrs. Gerald A. deMink (Peggy Johnstone, U. of Western Ontario), Mrs. Floyd S. Eberts (June Pallis, Penn State), Mrs. Leo M. Flynn (Martha Rennie, Michigan), Mrs. William Harelson (Jane Honey, Michigan), Mrs. Otto R. Ihling (Pauline Kleinstack, Michigan), Mrs. Paul Ihling (Margaret Hoyt, Michigan), Mrs. A. Reid Arnold (Marguerite Klein Wittenberg, Mrs. John D. Martin (Millie Runnells, Michigan State), Mrs. Robert R. Miller (Margaret Tomlinson, Lake Forest), Mrs. William J. Moomaw (Gloria Sieg, Bradley), Mrs. John M. Shaw (Julia denBlyker, Michigan), Mrs. Homer H. Stryker (Mary Jane Underwood, Northwestern), Mrs. James M. Thorne (Mary Burdick, Michigan State), and Betty Wilder (U. of Vermont).

Surfside Site of the 50th Gamma Phi Beta Convention

The Monmouth Hotel, Spring Lake, New Jersey



Convention Chairman, Eleanor G. Hemminger, says, "Come, join us by the sea for Gamma Phi Beta's golden 50th convention!" Ten college chapters and 26 alumnae groups are making ready to entertain you at the elegant Monmouth Hotel from June 18 to 23, 1962. It's none too early to start making plans to attend convention and to join the post convention tour of New England.

Let us meet the convention executive committee:

JANET MILLIGAN HEATON, Convention Vice-Chairman

Introducing Janet Heaton to Gamma Phi Betas is like introducing someone to her own family! Janet has been prominent in sorority affairs since she was initiated at Theta chapter, Denver University, as a member of the class of '26.

Married in 1927 to John H. Heaton, presently Eastern Division Sales Manager of Sonotone Corporation, Janet has been a loyal alumna in chapters in Denver, Billings, Seattle, Los Angeles, and for the past 14 years in Scarsdale, New York.

Three of the Heaton's four daughters are Gamma Phi Betas; three are married, and the grandchildren number eight. It follows that Janet has served actively in PTA circles and Sunday School work. She served as president of Scarsdale's Women's Service League 12 years ago, and, as she puts it, "have been working my way down ever since!"

On the international level, Janet served one unexpired term, two full terms, and one year (waiting for a replacement) as Province I Collegiate Director.

Janet's present position of responsibility is as President of the Philanthropy Board, and she has graciously accepted an appointment by Grand Council as Vice Chairman of the 1962 Convention of Gamma Phi Beta.



Mrs. Heaton



Mrs. Daugherty

FLORENCE JOHNSON DAUGHERTY, *Convention Secretary*

Well known to former conventioners is Florence Johnson Daugherty who will be attending her eighth convention in 1962. She served as chairman of the Elections committee in 1958, and as Secretary in 1960.

Following graduation from the University of Illinois, she served as Membership chairman for the Champaign-Urbana alumnae chapter. This led to her appointment as Illinois State Membership chairman in 1945; International Membership chairman 1946-50; Director of Province III 1951-53.

A member of the St. Louis alumnae chapter, Florence is the wife of Arthur C. Daugherty, principal of the Dupo Community High School, and mother of a son, Arthur Jr. who is a radio news director. Her community activities have included presidency of the Crawford county AAUW, chairman of Red Cross, president of the Dupo, Illinois Thursday club, and second vice-president of the 22nd District, Illinois Federation of Women's Clubs.

Reams of paper will roll through Florence's typewriter between now and the Carnation banquet, as she handles the tremendous amount of correspondence necessary to a successful convention, which is what the 1962 convention at Spring Lake, New Jersey promises to be.

BEE FERRING FREEMAN, *Convention Treasurer*

Another familiar face among this group of experienced convention workers is Bee Ferring Freeman (Washington U. '37), treasurer of the Edgewater Gulf convention in 1960. Her appointment to the same position for the 1962 conclave proves that she handles figures well. She also handles a zillion other interesting activities. Presently she is serving on the Board of Directors for the American Institute of Architects and was on their House Tour committee this past spring.

Naturally, she has been a guiding force in the St. Louis alumnae chapter's Party Parade and House Tour which benefitted the Gamma Phi Beta camps and the Alpha Delta chapter house fund. Her own home, designed by her architect husband, Donald Liggett Freeman, was featured on the A.I.A. House Tour and the Gamma Phi's Party Parade.

Gardening is her first love, and she served as a major chairman of the 75th anniversary celebration for the St. Louis Garden Club Federation last fall. The Missouri Botanical Gardens and the State Historical Society both benefit from Bee's active participation. She is well known for her art work in ceramics, mosaics and watercolors.

As you read this, Bee will be busy as General Chairman of Women's events for the A.I.A. Central States Conference. She is, indeed, a charming, busy Bee!



Mrs. Freeman

FLOYE GRIMMETT OSBORNE, *Convention Social Chairman*

Floye Grimmett Osborne (U. of Oklahoma '33) brings to the Social Chairmanship vivacious energy and charming know-how with people, parties, policies and projects. Since her marriage she has lived as far east as Boston, as far west as Denver, and as far south as Waco, Texas. In 1950 Floye moved to Westchester County, New York where she has given generously of her time and talents to various organizations including Gamma Phi Beta.

Floye and husband Eugene, a buyer for S. H. Kress & Co. and a Lambda Chi Alpha, live in Scarsdale, New York with their son, Gene, Jr., a freshman at Scarsdale High School. The Osbornes attend the Hitchcock Presbyterian Church and are members of the Scarsdale Golf Club where Floye has served as Chairman of the Decorations Committee for their dances and parties. For the past two years she has written the script and personally directed the spectacular Aqua Show.

Another of her activities includes membership in the Scarsdale Woman's Club where she serves as her club's representative and secretary for the Scarsdale Recreation Council. In addition, Floye is Display Chairman for the 1961 Scarsdale Red Cross Campaign and is a volunteer for the Scarsdale Auxiliary of the White Plains Hospital and has appeared as a model in their annual fund raising fashion show.

With all her activities Floye has been a devoted worker in the Westchester alumnae chapter where she has served with good humor and skillful executive ability as vice-president, president, Panhellenic delegate, and Province I member of the International Nominating Committee at the 1956 Convention.

GRACE DOOLEY MAHONEY
U. of Missouri '28



Mrs. Osborne

Elected to Phi Beta Kappa

Recognition of intellectual capacities, well employed, has come to these Gamma Phi Betas with their election to Phi Beta Kappa. Special praise goes to Alpha Phi chapter at Colorado College for having three members wearing the Phi Beta Kappa key.

THETA—Denver University

Joyce Barry
Eleanor Stark

KAPPA—University of Minnesota

Rose McDonald

XI—University of Idaho

Judy Bracken
Lynette Squires

SIGMA—University of Kansas

Sue Black

CHI—Oregon State College

Sharon Calder

PSI—University of Oklahoma

Susan Shaw Walker

ALPHA ZETA—University of Texas

Sally Runquist

ALPHA XI—Southern Methodist University

Anne Yeager

ALPHA PHI—Colorado College

Sue Cannon
Pat Crossin
Cecilia Anna Travis

BETA ALPHA—University of Southern California

Janet Kazanjian

BETA SIGMA—Washington State College

Patti Meves
Ann Pickard



Ann Pickard of Washington State College is crowned May Queen, a climax to her many previous honors which included Phi Beta Kappa, Mortar Board, and the AAUW outstanding senior award.



Cecilia Anna Travis of Colorado College is one of three Phi Beta Kappas chosen from the Alpha Phi chapter. Graduated Magna cum laude, she will study Geology at the University of Otago in Dunedin, New Zealand this fall on a Fulbright grant.

More Phi Beta Kappas



Judy Bracken, U. of Idaho



Lynette Squires, U. of Idaho



Pat Crossin, Colorado College



Sally Runquist, U. of Texas



Sue Black, U. of Kansas



Anne Yeager, Southern Methodist U.

Phi Kappa Phi Members

GAMMA—University of Wisconsin

Nancy Nesbit

Joan Radl

XI—University of Idaho

Lynette Squires

ALPHA UPSILON—Penn State University

Lurene Jochem

Liz Wood

BETA SIGMA—Washington State College

Barbara Adamson

Joanne Meyer

Priscilla Pipe

BETA UPSILON—Kansas State University

Jan Horsch

Kathy Reeves

Martha Steppe

Tapped for Mortar Board

For leadership, scholarship, and citizenship, Gamma Phi Betas across the country have been chosen for membership in Mortar Board, honorary society for senior women.

Theta chapter at Denver University sets a record by having seven members tapped for Mortar Board! In addition to this tremendous accomplishment, 31 Theta chapter members were either on the Dean's List or the Dean's Honor Roll!

Maureen Stewart (at left) is one of Theta chapter's seven Mortar Board members.



GAMMA—University of Wisconsin

Pam Heitz

EPSILON—Northwestern University

Polly Ham

ETA—University of California

Judy Emsley

Merle Gibbons

THETA—Denver University

Joyce Barry

Becky Printz

Victoria Rux

Eleanor Stark

Jacquelyn Stewart

Maureen Stewart

Elizabeth Winchester

LAMBDA—University of Washington

Jean Ingraham

XI—University of Idaho

Sally Jo Nelson

RHO—University of Iowa

Evelyn Anderson

Jeannette Laughlin

SIGMA—University of Kansas

Karlene Howell

Sally Sponable

Elinor Varah

TAU—Colorado State University

Pat Wolfe

PHI—Washington University

Kathy Carroll

Lin Eden

Bonnie Frederick

CHI—Oregon State College

Sharon Calder

ALPHA BETA—University of North Dakota

Georgia Aalgaard

Mary Duncan

ALPHA ZETA—University of Texas

Sally Runquist

ALPHA THETA—Vanderbilt University

Helen Bryan

Theresa Jabaley

ALPHA IOTA—U.C.L.A.

Sue Bennett

Sue McDonald

ALPHA XI—Southern Methodist University

Pat Harvey

Anne Yeager

ALPHA PI—West Virginia University

Susan Sharpe

BETA NU—University of Vermont

Deborah A. Hill

BETA RHO—University of Colorado

Carol Cunningham

Glenda Powell

BETA SIGMA—Washington State College

Jesslyn Burdick

Joanne Meyer

Janice Pierson

Marge Weytham

BETA TAU—Texas Technological College

Kay Porter

Carolyn Vines

BETA UPSILON—Kansas State University

Dorothy Parker

Caroline Preddy

Kathy Reeves

BETA CHI—University of Wichita

Joyce Cole

GAMMA DELTA—University of Wyoming

Judith Anderson

GAMMA EPSILON—University of Puget Sound

Barbara Greenfield



Judy Emsley, U. of California



Merle Gibbons, U. of California

Mortar Board Equivalent

Carol Dodson—Alpha Gamma—University of Nevada

Bettianne Moore—Beta Lambda—San Diego State College

Carol Ann Maloney—Gamma Alpha—Memphis State College

Mortar Board Threesomes

Washington University



Lin Eden



Cathy Carroll



Bonnie Frederick

University of Kansas



Elinor Varah



Sally Sponable



Karlene Howell

Kansas State University



Dorothy Parker



Kathy Reeves



Caroline Preddy

More Mortar Boards



Kay Porter, Texas Tech



Mary Duncan, U. of North Dakota



Jeanette Laughlin, U. of Iowa



Carolyn Vines, Texas Tech



Georgia Aalgaard, U. of North Dakota



Evelyn Anderson, U. of Iowa



Sharon Calder, Oregon State



Deborah A. Hill, U. of Vermont



Pat Wolfe, Colorado State U.

. . . and still more Mortar Boards



Gwen Olson, U. of So. California



Polly Ham, Northwestern U.



Pat Harvey, Southern Methodist U.



Judy Anderson, U. of Wyoming



Susan Sharpe, West Virginia U.



Sally Jo Nelson, U. of Idaho



Glenda Powell, U. of Colorado



Carol Cunningham, U. of Colorado



*Beltianne Moore, San Diego State
(Cap and Gown, Mortar Board
equivalent).*

CAMPUS ROYALTY



SARA GRANGER
University Ball Queen
U. of Western Ontario



SANDRA SABEAN
University of Texas
Blue Bonnet Belle



JANE JAREMA
Pershing Rifle Queen
U. of Colorado



MARY RAMBO
Miss University of Idaho
U. of Idaho



SHARON POTTS
Royal Purple Queen
Kansas State U.



MARILYN ANDERSON
North Dakota State
Greek Week Queen



PAM TOWNSEND
Rodeo Queen
U. of Arizona



MARGE REYNOLDS, *Attendant to*
Campus Day Queen
Kent State U.



GAY GRUBER
Air Force ROTC Miss Kent State
Kent State U.



LOREE SANDEN
Engineer's Ball Queen
North Dakota State



MARGARET GODBOLD
Rotunda Beauty
Southern Methodist U.



MARSHA SALTER
Miss Scottsdale
Arizona State U.



Gamma Phi Beta

SCHOLARS

Judy Mai of Kansas State receives the coveted Alumnae Scholarship pin from Mrs. Robert Sager. Judy was elected Homecoming Queen as a junior, is a member of Mortar Board, Chimes, and Omicron Nu, and served as president of the Home Economics Council.

Since there are no honorary societies on the University of Toronto campus, individual faculties honor their outstanding graduates. This year Jane Kelday, Alpha Alpha's president, and Janet Ross were awarded Teaching Fellowships by the Faculty of Nursing, thus becoming instructors of first year students during their initial internship. This is the second year in succession that the Gamma Phi Beta president has gained this award.



Jane Kelday



Janet Ross



Sara Clawson, U. of Kansas, was one of two outstanding seniors to receive the AAUW award.

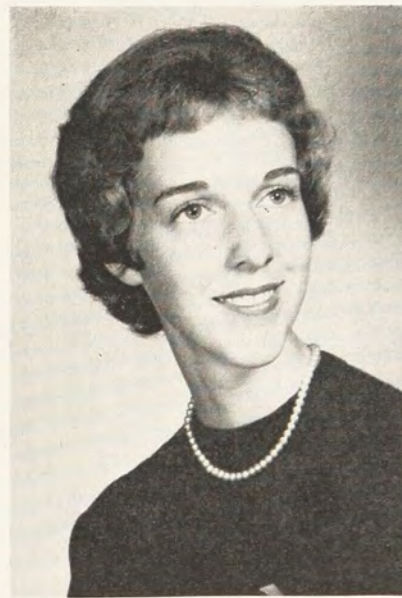

Carolyn Lassen, Wittenberg U., won Presidential Scholarship for outstanding academic achievement.



Gail Ellis, Bradley U., was highest ranking senior woman in the university.

Presidents On Parade



Carol Evans
Panhellenic President
U. of Idaho



Lynne Maher
Jr. Panhellenic President
U. of Minnesota



Sondra Dale
Panhellenic President
Southern Methodist U.



Joanna Nickell
Panhellenic President
Gettysburg College



Alice Ann Monaghan
Panhellenic President
U. of Nevada



Judy Mehler
President of Sigma Tau Delta
Penn State



Diane Davis
President of WAA
U. of Colorado



Lora Leonard
President of Sagens
U. of Nevada



Betty Hale
President of Sigma Alpha Iota
Bradley U.



Charlotte Allen
President of Sigma Alpha Iota
U. of Colorado



Jan McDonald
Arizona State, Flagstaff



Sally Scarlett
Indiana State Teachers

Who's New In Who's Who



Pat Garrity
Bradley U.



Carol White
Arizona State, Flagstaff



Dixie Rogers
Arizona State, Flagstaff



Lady Anne Chamberlain
Southern Methodist U.



Carol Lindsay
Arizona State, Flagstaff



Phylliss Brooksby
Arizona State, Flagstaff



Judi Wertz
Bradley U.



Judy Grimm
Bradley U.

Elected to Honoraries



*Sharron Fie, Iowa State
Cardinal Guild Senator*



*Kaki Clark, U. of Colorado
Psi Chi, Sigma Phi Sigma*



*Carol Clark, Oregon State
Theta Sigma Phi*



*Barbara Noldge, U. of Oregon
Phi Beta*



*Patricia Gose, Iowa State
Sigma Alpha Iota*



*Sue Pohland, Penn State
Sigma Tau Delta*



*Gretchen Yant, Penn State
Phi Upsilon Omicron*



*Dene Davis, Penn State
Sigma Tau Delta*



*Mary Jo Hall, Penn State
Phi Alpha Theta*



*Joan Dubin, Penn State
Sigma Tau Delta*



*Georgia Teskey, U. of Nevada
Sagens, Cap and Scroll*



*Donna Farber,
Indiana State Teachers
Pamarista*



*Sharolyn Sanborn, Kansas State
Omicron Nu*



*Diane Fitzgerald,
Arizona State, Tempe
Alpha Lambda Delta, Spurs*

Chimes Rang in these Gamma Phis



Chimes, a junior women's honorary, bases its membership on scholarship, leadership, and citizenship. Six members of Beta Upsilon chapter at Kansas State were elected to Chimes, with four of the six becoming Mortar Board members as seniors. From left they are Caroline Preddy, Dorothy Parker, Kathy Reeves, and Judy Mai (all Mortar Board); Janice Wanklyn, and Ellen Claydon.



Judie Bush, U. of Southern California, Alpha Lambda Delta, Chimes, Amazons.



Ellen Kay Hall, Washington U., Chimes and Mu Phi Epsilon, music honorary.

CAMPUS HONORS

Alpha—Syracuse U.

Sandy Baur—Freshman Women's Honorary, University Goon Squad member.

Marnie Walrath—Freshman Women's Honorary, University Goon Squad.

Ellie Dickler, Linda Horton, Pat Niver—University Goon Squad.

Martha Beth Jensen—Panhellenic president; member of Traditions Commission; chairman of University chum program; Junior guide; Lambda Sigma Sigma (Junior women's honorary); Through the Keyhole; junior senator-at-large to Joint Student Legislature; president of advertising design honorary; Little Sister of Minerva.

Beta—U. of Michigan

Margaret Skiles—Wivern, junior honorary; vice-president of the Women's League.

Linda Heric—Lead in Sophomore show, "Bells Are Ringing."

The following were in junior girls' play—Jade Miller, Beth Dillman, Lynn Cockerill, Sue Hard.

Judy Schuknecht—The fourth Gamma Phi in the past five years to be chosen to write the junior girls' play.

Nancy Keefer and Kathy Irons—Honors convocation.

Tracy Bunker—Will spend her junior year at the Sorbonne.

Barbara Page spent the last semester in school in Italy.

Sue Kennedy—Outstanding senior in Province IV; Beta award; alumnae award as outstanding senior in Beta chapter.

Linda Vance—Chairman, Community Services Committee, Women's League.

Joan Nash—Member, Community Services Committee.

Ann McMillan—Public Relations Committee, Women's League.

Sharon Conn—Publicity Chairman, junior girls' play.

Gamma—U. of Wisconsin

Judy Angevine—Senior Honors.

Patty Bernick—Vice-President of unit V, Elizabeth Waters Hall.

Mary Birks—Judicial Chairman, 4th floor of Chadbourne Hall.

Ellen Cline—Sophomore honors, Pi Lambda Theta (Education), Panhellenic Treasurer.

Sue Edwards—Gamma Phi Beta Scholarship Award.

Kathryn Fish—Alpha Tau Delta (nursing).

Katherine Hanson—Co-chairman of the Freshman Leadership Training program.

Marilyn Hebal—Phi Upsilon Omicron, chaplain.

Pam Heitz—Mortar Board, Chairman of the Transfer Student Orientation, Executive Secretary of WSA Symposium, Badger Party candidate for WSA secretary, Chairman of International Department of NSA.

Sue Holly—Badger Beauty, General Chairman of AWS Fashion Show.

Jo Isberg—Alpha Tau Delta, president.

Jeanette Johnson—Mortar Board, President of Sigma Delta Phi, Phi Kappa Phi, Crucible president, Freshman leadership-group leader, Foreign student advisor for New Student Week.

Mary Kaan—Freshman representative of unit I, Elizabeth Waters Hall.

Janice Kuyken—Social Chairman of unit V, unit I, Elizabeth Waters Hall.

Carol Lux—Alpha Delta Theta, secretary; Chairman of the International New Student Week program.

Judy Murphy—Chairman of the Chadbourne Hall Social Committee.

Nancy Nesbit—Phi Kappa Phi, Senior Honors.

Sue Norman—IAWS office staff chairman.

Judy Oakland—IAWS hostess chairman.

Judy Olsen—Sigma Alpha Eta.

Honors

Joan Radl—Phi Kappa Phi, Phi Beta Kappa, SLIC sub-committee on Student Organization and Politics.

Carolyn Schull—Phi Upsilon Omicron, Gamma Phi Beta Scholarship Award.

Mary Steffen—General Chairman of the WSA Leadership and Participation program.

Dorothy Tetzlaff—Sophomore honors.

Karen Thorsen—*Badger* Beauty.

Sharon Unger—Phi Upsilon Omicron.

Karen Wagner—Secretary of the Union Placement Committee.

Anne Gibson—"Miss Madison."

Sharon Unger—Regional winner in the Wisconsin Miss Alice-in-Dairyland Contest.

Epsilon—Northwestern U.

Polly Ham—May Queen, Mortar Board, AWS President, Student Senate Leadership Award, Outstanding Junior.

Judy Kompare—WAA Senior Trophy.

Barbara Sims—Shi-Ai.

Susan Corey—Treasurer of Panhellenic.

Judy Allen—Lead in Puccini Opera series, Pi Kappa Lambda.

Mary Beth Peil—Outstanding Junior, Lead in Puccini Opera series, Pi Kappa Lambda.

Carole Shirreffs—Co-Production Manager of WAA-MU.

Margie Aiken—Recording Secretary of AWS.

Carole Carbone—Outstanding Freshman, Alpha Lambda Delta.

Tish Schumacher—Outstanding Freshman.

Celia Schmid—Alpha Lambda Delta, WAA-MU make-up committee.

Susan Nerad—Publicity Chairman of the Dolphin Show.

Barbara Nichols—Intramural Chairman of WAA.

Linda Ennis—WAA Swimming Chairman.

Marsha Perkins—WAA Hockey Chairman.

Diane Beauge—WAA honor swimming team.

Mary Blomquist—WAA-MU principal.

Jane Brant—WAA-MU cast.

Beth Pierpont—WAA-MU make-up committee.

Sue Saunders—WAA-MU material scout.

Dinny Dasburg, Marty Frame, Buffy Taylor—WAA-MU showbook committee.

Eta—U. of California

Dean's Honor List—Betsy Barker, Terry Coultas, Jane Erhardt, Rosemary Green, Diane King, Jill Laing, Melinda Phillips, Sandy Scott, Judy Titus, Sharon White.

Mortar Board—Judy Emsley, Merle Gibbins, vice-president.

Prytanean—Nancy Dougery, Judy Emsley, Merle Gibbins, Judy Meunier.

Panile—Merle Gibbins, president.

Torch and Shield—Cecilia Simonich.

Gavel and Quill—Katy Holcombe.

Little Sisters of Minerva—Linda Baker, Jean Geren, Ann Parker.

Oski Dolls (Hostesses for the University)—Judy Glander, Rosemary Green, Paula Conser, Sue Curry, Merle Gibbins.

Rally Committee—Paula Conser, Melinda Moore.

YWCA—Judy Emsley, vice-president, Judy Meunier, Barbara St. Amant, and Diane King. Big Game Week Princess—Betsy Falkenburg.

Dream Girl of Delta Sigma Phi—Diane Steele.

Kappa Alpha Rose Queen Finalist—Sue Curry.

Lambda Chi Alpha Daffodil Queen Finalist—Mary Lee Trees.

Soph Doll Finalist—Diane Steele.

Sweetheart of Sigma Chi Attendant—Sharon Mc Phee.

Sweetheart of Sigma Pi—Diane King.

Alison Armstrong—Publicity and Sales Promotion Manager for *Blue and Gold* (yearbook).

Nancy Dougery—Head Campus Representative for Roos Atkins.

Betsy Falkenburg—Panhellenic Social Chairman.

Nancy Flint—Head of Volunteers for California School for the Blind.

Merle Gibbins—Cal Club, Student Union Forum Board.

Margo Laine—Student Union Forum Board.

Katy Holcombe—Soph Week Chairman.

Judy Meunier—YWCA Publicity and Public Relations Chairman.

Chapter Honors—Third Place in Annual

Big Game Week House Decorations, with Sigma Chi. Third Place in Annual Spring Sing, with SAE.

Theta—Denver U.

Penelope Adair—Dean's List.

Claudia Akland—Spurs, Board of Governors, Dean's List.

Alexandra Arnoff—Dean's List, Spurs.

Nancy Ascherman—Dean's List.

Georgia Austin—Spurs, Dean's List.

Joyce Barry—Phi Beta Kappa, Fulbright Scholar, Dean's Honor Roll, Mortar Board, Phi Sigma Iota, AWS "Miss Dependability" Award, graduated summa cum laude, First in 1961 graduating class.

Donna Brannan—Senior Class Vice-President.

Barbara Budde—Dean's List.

Linda Caviezel—Dean's Honor Roll, Spurs, Alpha Lambda Delta, Board of Governors, Alpha Sigma Chi.

Linda Davis—Dean's List.

Deloras Edick—Dean's List, Board of Governors.

Amy Erickson—Dean's List, Board of Governors.

Louise Garrison—Kappa Delta Pi, Dean's Honor Roll.

Margaret Greene—Spurs, Dean's List.

Eleanor Jones—Spurs, Dean's Honor Roll, Alpha Lambda Delta.

Gloria Kalen—Spurs, Dean's List, Board of Governors.

Judith Keppen—Dean's List, Spurs, Sophomore Class Vice-President.

Cynthia Law—Dean's List, Spurs.

Barbara Little—Spurs, Dean's Honor Roll, Board of Governors, Alpha Lambda Delta.

Lou Luske—Dean's Honor Roll, Board of Governors, Sigma Alpha Eta.

Norris Mayes—Spurs.

Tanya Merrifield—Engineer's Queen, K-Book Queen, Spurs, "Phi Kap" Girl.

Sandra Neumann—Dean's List.

Margaret Oesterle—Spurs, Dean's List.

Marilyn Payne—Board of Governors, Cheerleader.

Becky Printz—Mortar Board, Dean's List.

Victoria Rux—Mortar Board, Dean's List.

Nancy Ryan—Dean's Honor Roll.

Eleanor Stark—Phi Beta Kappa, Dean's



Carol Ann Malaney
Memphis State U.
Tassell (Mortar Board Equivalent)



Carol Dodson
Penn State
Cap and Scroll



Martha Steppe
Kansas State U.
Phi Kappa Phi



Jan Horsch
Kansas State U.
Phi Kappa Phi



Linda Thorp
Iowa State
Omicron Nu



Cardi Toellner
U. of Wisconsin—Milwaukee
Homecoming Court



Mary Lou Loufek
Iowa State
Secretary of Senior class



Beverly Eaton
Oregon State College
AWS vice president

Honors

Honor Roll, Board of Governors, Mortar Board.

Maureen Stewart—Mortar Board, Dean's List.

Jacquelyn Stewart—Mortar Board, Dean's Honor Roll, "Outstanding Junior Woman in Speech" Award, Board of Governors, Sigma Alpha Eta, Zeta Phi Eta.

Bonnie Todd—Dean's List.

Helen Vanantwerp—Dean's List.

Dee Warner—Dean's List.

Marjorie White—Dean's Honor Roll.

Elizabeth Winchester—Mortar Board, Dean's Honor Roll, AWS Vice-President, Board of Governors, Zeta Phi Eta.

Kappa—U. of Minnesota

Marcia Cameron—SAE's Little Sisters of Minerva.

Karen Carlson—Delta Phi Delta.

Margot Christenson—Kappa Tau Alpha, Theta Sigma Phi.

Ella Connelly—MSA representative.

Sue Ekelund—Delta Kappa Epsilon queen finalist.

Gloria Everson—Cheerleader.

Carolyn Fink—SAE's Little Sisters of Minerva, Homecoming queen finalist.

Judy Gilquist—Union Board of Governors, Freshman Camp Council Co-ordinator.

Joanne Hendrickson—SAE's Little Sisters of Minerva.

Connie Heney—Miss St. Paul queen finalist.

Lorene Johnson—Miss Flame queen semi-finalist.

Betty Jenson—SAE's Little Sisters of Minerva.

Judy Libbey—Welcome Week chairman.

Lynne Maher—Junior Panhellenic president.

Rose McDonald—Phi Beta Kappa.

Ruth Mattson—Delta Phi Delta.

Judy Mellin—Minneapolis Aquatennial Queen.

Kaye Michels—Phi Beta Kappa, Sigma (sophomore women's honorary), Chimes, Greek Week queen, Kappa Tau Alpha and Theta Sigma Phi (journalism honoraries), National Science Foundation Research Grant,

Rooter Club, Minneapolis Women's Advertising Club scholarship, SIA Board, Kappa Sigma Dream Girl, Panel of Americans, Sno-queen contest chairman.

Mary Michels—Greek Week secretary, Red Cross solicitations chairman, Greek Week Co-chairman.

Carolyn Odell—Moonlight Girl of Phi Sigma Kappa, freshman queen candidate.

Joan Olson—Miss Alexandria, General College queen.

Kay Perkins—Campus Carnival Co-chairman.

Barb Person—Miss St. Louis Park queen candidate.

Mary Thimell—MSA representative.

Bobbie Velin—Outstanding senior award.

Mary Vogel—Students for Gunthrie.

Lambda—U. of Washington

Fall Quarter—1st in scholarship.

Winter Quarter—2nd in scholarship.

Our pledge class received the plaque for maintaining the highest grade point average for the first two quarters.

Pidge Jenson and Jane Wandell—Sigma Epsilon Sigma.

Jan Warrington—Winter Carnival Queen.

Sue Barrow—Miss PCI.

Peachy Williams—Bachelor Queen.

Marianne Brunke—Homecoming Queen finalist.

Peachy Williams—Timber Queen finalist.

Carolyn Nelson—Sweetheart of Sigma Chi finalist.

Sue Barney—Miss Mistletoe runner-up.

Sue Barney—Frosh Day Queen finalist.

Karen Cleghorn—Pi Kappa Alpha Dream Girl finalist.

Kathy Jones—Lambda Chi Crescent Girl finalist.

Suzanne Etheredge—Navy Ring Dance Queen finalist.

Toni Merlino—Little Sisters of Minerva.

Helen Lundin—Freshman Class Treasurer.

Peggy Hull—Junior Class Secretary.

Sally Ford—AWS President.

Susan Birkenmeyer—Matrix Table.

Jean Ingraham—Mortar Board.

Peggy Hull, Jean Ingraham—Totem Club.

Sue Barney (president), Nyle Clark, Bonnie Funk, Helen Lundin, Kit Stansbury—W-Key.

Nyle Clark, Bonnie Funk, Kit Stansbury—Rally Girls.

Susie Dewar—Pi Lambda Theta (education).

Sally Ford—Theta Sigma Phi (journalism).

Jen Blackburn—Silver Fish (swimming).

Husky Honey Hostesses

1960-1961: Joanne Adolphson, Sue Barrow, Alice Berry, Suzanne Etheredge, Julie Evanson, Linda Halverson, Peggy Hull (treasurer), Carolyn Forney, Janet Nelson, Peachy Williams.

1961-1962: Joanne Adolphson, Alice Berry (president), Julie Evanson, Bonnie Funk, Beth Goulding, Sandy Hertz, Peggy Hull, Toni Merlino.

Individual Honors

Val Bond—Elected U.W. representative to the Washington State Nurses Association.

Beth Goulding—Awarded a scholarship in Occupational Therapy.

Barb Steen—accepted into the School of Medicine, College of Physical Therapy.

Nu—U. of Oregon

Frances Souvenir—AWS vice-president, General secretary of Junior Week.

Jean McCarty—Little Major, ROTC.

Barbara Noldge—Phi Beta; winner of full tuition scholarship for '61-'62.

Lynda Trombetta—Finalist for DU Darling.

Linda Johnson—Kwama, sophomore women's honorary, finalist for Moonlight girl of Phi Sigma Kappa.

Carol Elle—Zimmerman scholarship of \$200.

Mary Lou Miller—Panhellenic scholarship chairman.

Susan Baker—Mu Phi Epsilon, University singers.

Libby Dawson—SAE Daughter of Minerva.

Jane Berry—International AWS representative, Kwama secretary.

Nancy Sievers—Kwama treasurer.

Sue Martindale and Jean Harn—Phi Theta Upsilon, junior women's honorary.

Pat Sherlock—Freshman class AWS representative.

Judy McShatko—Sigma Delta Pi, Spanish honorary, chairman of World Affairs Week.

Virginia Anderson—President of Theta Sigma Phi, ASUO public relations chairman.

Honors

Esther Andrus—Theta Sigma Phi.
Nu chapter was a finalist in the all campus sing.

Xi—U. of Idaho

Judy Bracken—Phi Beta Kappa.
Judy Brown—Delta Sigma Phi Sweetheart Finalist, Pom Pom Girl, Junior Panhellenic President.

Judy Conklin—AWS Secretary.
Vivian Dickamore—Delta Sigma Rho.
Carol Evans—Panhellenic President.
Sue Fisk—SAE Sweetheart Finalist.
Jill Fouché—Sigma Alpha Iota.
Dianne Heller—Phi U.

Celeste Jones—Homecoming Queen, Maid of Honor at May Fete.

Judy Johnson—Lambda Chi Alpha Crescent Girl Finalist.

Judy Kempton—Air Force Sponsor.
Patsy McCullough—R.O.T.C. Sponsor, Navy Ball Queen Finalist, First Runner up for Miss U. of I.

Sally Jo Nelson—ASUI Executive Board, Mortar Board.

Mary Joyce Rambo—Miss University of Idaho.

Lynette Squires—Phi Kappa Phi, Phi Beta Kappa.

Margaret Tatko—One of the Top 15 Seniors, May Queen.

Nancy Yount—Sweetheart of Sigma Chi.
Spurs—Judy Brown, Marla Tauscher, Nancy Yount.

Vandalettes—(Drill Team)—Cherry Allgair, Mary Lee Frye, Joanne Heller, Ann Jacobs, Marla Tauscher, Carolyn Wyllic.

Alpha Lambda Delta—(Freshman Women's Scholastic Honorary)—Maralee Rowland, Nancy Yount.

Helldivers—(Swimming Honorary)—Judy Kempton, Judy Libby, Carol Evans, Cherry Allgair, Carol Falk, Marlene Finney, Sue Fisk, Janet McBratney, Nancy Wohletz.

Little Sisters of Minerva—(SAE)—Ann Jacobs, Sallie Lattimore, Julie Madden.

Pi—U. of Nebraska

Chapter Honors—Second place in the Ivy Day Sing; first place on homecoming display;

second place in Coed Follies; first place in Coed Follies Travelers Act; first place in the Nebraska Ball Intramurals; second place in the roller skating relay at Spring Day; second place in the Phi Delta Theta Turtle Race.

Carol Alt—A.U.F. assistant chairman, Miss Lincoln finalist.

Bonnie Bailey—Lincoln project, Newman Club.

Sally Copple—Lincoln project, Builders.

Vicky Cullen—Builders assistant, Spring Day committee, Lincoln project, Union chairman, Miss University finalist.

Jeanne Denker—A.W.S. secretary.

Sue Elliot—Tassels.

Jeannine Fenton—Lincoln project.

Sherrill Geistlinger—Cadence Countesses.

Alice Haldiman—Y.W.C.A.

Carol Hodges—Cadence Countesses vice-president.

Ginny Hubka—Student Union Board, Homecoming Queen finalist, Tassels secretary.

Jackie Iltis—Cadence Countesses, Tassels, W.A.A. Board.

Carole Kauffman—W.A.A. Board.

Julie Kay—Builders treasurer.

Donnette Keys—Miss Air Force 1960, Nebraska Sweetheart finalist, May Queen finalist.

Judy Keys—Union assistant chairman.

Merry Leitschuck—Cadence Countesses, Wesley Board.

Jackie Loske—Senior Dorm Counselor.

Linda Marquardt—Union, Sigma Alpha Eta associate member.

Sylvia McNally—Builders Board, Red Cross Board, Sigma Alpha Eta associate member.

Julie Moran—A.U.F. Board, Young Democrats.

Pat Moulton—Sigma Alpha Eta associate member.

Joan Myhren—Lincoln project, Builders vice-president, Student Union committee chairman, Ideal Nebraska Coed finalist, Junior Attendant in the Ivy Day Court, Dean's Advisory Board.

Karen Muchlich—Wesley chair, Wesley Board.

Sue Pandzik—Senior Dorm Counselor.

Kathy Pehrson—Home Economics Club.

Karen Pflasterer—Nebraska University Cheerleader.

Julie Porter—Aquaquettes, A.U.F. chairman, Lincoln, project, Young Republicans,

Cadence Countesses, Union assistant chairman.
La Rae Richter—Y-Teens, Lincoln project.
Rose Ann Saalfeld—Beta Sigma Psi Sweetheart, Gamma Delta secretary.

Karen Schroeder—Tassels.

Rhoda Skiff—Lincoln project, Miss She-Delta-Theta, Miss Lincoln.

Carolyn Stabenow—Y-Teens Counselor, Young Republicans, Miss Blue Print.

Kay Spark—Cadence Countesses.

Kitty Troxell—Cadence Countesses, Miss Nebraska University.

Linda Turnbull—Delta Upsilon Sweetheart.

Rho—U. of Iowa

Evelyn Anderson—Junior Panhellenic Representative; Panhellenic secretary and representative to Student Council; Orientation leader; Social Chairman of Honors Program; Alpha Lambda Delta; Mortar Board.

Barbara Anderson—A.D.H.A.

Nancy Bergsten—C.P.C. subcommittee; member of committee editing *Herky Hints* (handbook for incoming students); Alpha Lambda Delta; highest pledge grade point.

Janet Burns—*Hawkeye* staff.

Karen Burns—Senior representative to Panhellenic; Panhellenic treasurer.

Judy Carstensen—N.E.A.

Judy Conlin—Alpha Lambda Delta; Seals.

Judy Everingham—Seals; W.R.A. Board; Central Judiciary Board.

Julie Filbert—Newman Club.

Jo Ann Frederick—A.D.H.A.; Profile Previews Committee.

Donna Gavin—Sigma Alpha Eta.

Nicki Gustin—C.P.C. subcommittee; Gamma Alpha Chi.

Dargy Hamilton—Freshman Council; Spinners Spree Committee; A.W.S.; Honors status.

Linda Hamilton—A.D.H.A.

Carol Ingraham—*Daily Iowan* staff writer; Greek Week secretary; *Hawkeye* staff.

Carolyn Jensen—Executive Orientation Council; Executive Cabinet of Student Council; Editor-in-chief of 1962 *Hawkeye*; Copy editor of 1961 *Hawkeye*; *Daily Iowan* staff; Theta Sigma Phi; Alpha Lambda Delta.

Nan Johnson—Highlanders, Big sister.

Sally Johnson—Profile Previews; Highlanders; C.P.C. subcommittee; Honors status.

Sharon Larson—A.D.H.A.; Miss S.U.I. committee.



Jan Juffer
Iowa State
Cheerleader



Sally Anderson
U. of Wisconsin—Milwaukee
Phi Kappa Phi



Liz Wood
Penn State
Phi Kappa Phi



Lurene Jochem
Penn State
Phi Kappa Phi



Linda Nelson
Bradley U.
Secretary of Junior class



Judy Peterson
Idaho State
Miss Blackfoot of 1960



Frances Souvenir
U. of Oregon
AWS vice president



Claudia Austin
Texas Tech
Secretary of Sophomore class

Honors

Jeanette Laughlin—Miss S.U.I. Pageant Board; Orientation Leader; Highlanders; Old Gold Singers; C.P.C.; Union Board Fine Arts Subcommittee; Union Board; Senior Class Vice-President; Alpha Lambda Delta; Mortar Board.

Blanca Lippisch—Seals.

Marcia Loyd—Highlanders.

Judy Maxant—Big sister; Penguins; University Chorus.

Jean Messer—Profile Previews.

Shirley Michaelson—Kappa Epsilon; American Pharmaceutical Association; Secretary of the Junior Pharmacy class.

Jean Milligan—Seals.

Sue Nehring—Young Democrats; Orientation Leader; Union Board subcommittee.

Linda Parker—Y.W.C.A. representative.

Carolyn Rabe—Panhellenic Representative; Highlanders; Greek Week Leadership Banquet.

Sheri Lynn Taapken—Highlanders Social Board.

Polly Taylor—Big sister; Hawkeye Women's residence editor; Mecca Queen candidate.

Pat Terry—Profile Previews.

Maralynn Torode—C.P.C. subcommittee; Spinster's Spree Publicity committee; Orientation Leader; Pep Club secretary; Panhellenic handbook editor; Student Council committee chairman in charge of editing *Herky Hints*; Mother's Day Publicity chairman; Young Republican's Club co-chairman.

Carolyn Walch—N.E.A.

Janie Walker—Big sister.

Tucky Wheeler—A.W.S. Subcommittee; W.R.A. Committee.

Diane Artus—Top five for Inter-Fraternity Council Queen; top five for Honorary Cadet Colonel.

Sue Corson—*Hawkeye* staff; Co-chairman of Student Council Publications Committee for 1962.

Judy Erickson—Soph. Representative to AWS.

Cherie Orr—Top Five for Inter-Fraternity Pledge Council Queen; Hillcrest Queen.

Gamma Phi Beta with the Sigma Nus won a second-place in the Homecoming Float con-

test for originality and also tied for second place in the University Sing contest on Mother's Day week-end. Gamma Phis ranked third scholastically out of 14 sororities for first semester.

Sigma—U. of Kansas

Karlene Howell—President of AWS, Mortar Board, La Confrerie, Watkins scholar, Secretary of Jay Janes, alumna member of CWENS.

Elinor Varah—Watkins scholar, Co-Secretary of KU-Y, Secretary of Model UN, Secretary of Mortar Board, National Science Foundation Grant, Junior College Day steering committee of AWS.

Brenda Nothdurft—Out-of-state chairman for Statewide Activities, Vice-President of Phi Beta Lambda (honorary business fraternity), President of Pi Omega Pi (honorary business education fraternity), assistant instructor in the School of Business.

Marilyn Simpson—People-to-People Program, Corresponding Secretary of SNEA, Jr.-Sr. Breakfast committee for All Women's Day, Playday chairman for WRA.

Nancy Kinter—Little Sisters of Minerva (associated with Sigma Alpha Epsilon fraternity), chairman of Mademoiselle College Board, Past Secretary of Young Republicans, Senior Announcements chairman, Senior Class Executive Committee.

Sue Tinsley—Secretary-Treasurer of Quack Club, Little Sisters of Minerva.

Susan Lake—Secretary of Young Republicans, County chairman in Statewide Activities, KU-Y executive council, Student Religious Council, Le Cercle Francais.

Jan Wise—Freshman dorm counselor, President of the Art Education Club, Party picture editor for the yearbook, Secretary and Elections Committee of the All Student Council, All Women's Day and Memorial Scholarship committees of AWS.

Sally Sponable—Treasurer of La Confrerie, Mortar Board, President of Jay Janes, Panhellenic Council, County chairman for Statewide Activities.

Eva Vachal—American Pharmaceutical Association, Kappa Epsilon (honorary for women in pharmacy).

Ann Patzman—Omega Tau Iota (club for future occupational therapists).

Virginia Langston—Omega Tau Iota.

Jean Erickson—Angel Flight.

Janet Cole—Angel Flight.

Dot Hartbauer—Head of delegation to the Model UN.

Barbara Ossian—CWENS, Junior Panhellenic.

Susan Cole—CWENS.

Lesley Hagood—CWENS.

Molly Molden—CWENS.

Suzanne Runnells—CWENS.

Sharon Gale—Commander of Angel Flight.

Sara Clawson—Pi Lambda Theta, one of two senior women honored by AAUW.

Mary Lou Beisecker—Outstanding Senior Woman in the School of Business on the basis of grades, activities and service, Beta Gamma Sigma (honorary business organization).

Elaine Allen—Varsity Cheerleader.

Nancy Longwood—Mu Phi Epsilon, A Cappella Choir.

Sandra Aldrich—Mu Phi Epsilon, alumna member of CWENS.

Linda Swander—Theta Sigma Phi (honorary journalism fraternity), Public Relations Committee of All Student Council, Assistant Managing Editor of the *University, Daily Kansan*.

Sue Black—Phi Beta Kappa, National Science Foundation Grant, Freshman Dorm Counselor.

Connie Smith—President of the Home Economics Club.

Ann Binford—Tau Sigma.

Neola Kinkel—Pi Lambda Theta, Quack Club, head of delegation to Model UN.

Audrey Reynolds—La Confrerie.

Janis Tomlinson—Queen Committee for Greek Week, AWS Program Committee.

Vicki Benson—Greek Week Scholarship Dinner Chairman.

Connie Clendenin—Honorary Jay Jane from the freshman pep club.

Ruth Moyer—Vice-president of Jay Janes, All Women's Day Steering Committee, People-to-People Program.

Sandy Bornholt—AWS Senate, CWENS.

Cindy Eggleston—Commencement Committee of All Student Council.

Mary Penney—Co-Treasurer of KU-Y.

Carolyn Lehman—KU-Y Executive Council, CWENS.

Marilyn Estes—Pi Lambda Theta.

Andrea Ash—Panhellenic Council.

Honors

Melissa Weeks—Attendant to SUA Carnival Queen, Attendant to ATO Winter Princess.
Nancy Kinter—Attendant to Greek Week Queen.
Gail Goodman—Fiji Girl of Phi Gamma Delta.
Marcia Nelson—Crescent Girl of Lambda Chi Alpha.
Kay Welty Gilles—ATO Winter Princess.
Kathy Sowder—Attendant to Sigma Phi Epsilon Sweetheart.

Chapter Honors

First place trophy in Inter-Fraternity Sing.

Tau—Colorado State U.

Pat Adams—Student Occupational Therapy Association, University Singers, Aggie Angels.
Jo Agee—Runner-up for Sigma Phi Epsilon Sweetheart.
Marcia Baker—WAA Treasurer, incoming President, Freshman Leadership Conference Central Committee, P.E. majors club.
Carleen Brown—Hesperia Secretary, Counselette Executive Board, PEO, Presbyterian choir.
Carol Cazer—Ski club, P.E. majors club.
Jean Curnece—Kappa Mu Epsilon social chairman, Chemistry club, German club, Panhellenic representative.
Joan Dalby—Art club, candidate for Alpha Gamma Rho queen.
Lorraine Debie—Student Occupational Therapy Association, Student Union Hostess.
Elaine Glantz—Skit Nite Central Committee, Home Economics council vice-president, Army Cadettes.
Linda Grayson—WAA executive council, German club, Counselette treasurer, Pi Gamma Mu, U.N. Days representative.
Cyndy Jeffreys—Omicron Nu president.
Kay Hamill—Hesperia, Associated Students Legislature, Home Economics council, AWS fashion show co-chairman.
Kathy Kasubke—P.E. majors club vice-president, WAA volleyball sports head, Aggie Angels, AWS fashion show model.
Marjorie Palm—Group leader, Lambda Chi Alpha Queen candidate.
Betty Jean Roach—WAA, Counselette.

Elaine Schoendaller—German club secretary.

Merry Jo Stewart—Home Economics council reporter, Aggie Angel executive officer, candidate for Junior Prom queen and Alpha Gamma Rho queen, AWS 1st Vice-president, Associated Students legislature, Hesperia, Panhellenic representative, Counselette, outstanding junior.

Robin Wyatt—Bacteriology club treasurer.

Pat Wolfe—Hesperia, German club, Mortar Board, Greek Week central committee, AWS Judiciary Chairman, French Club, outstanding junior.

Carlene Borgenson—Varsity cheerleader, Snowball Queen attendant, Aggie Angels, AWS representative, Pi Gamma Mu, Ski club.

Linda Chojnowski—WAA, Ski club, CSU Concert Band.

Barbara Clausen—Bacteriology club secretary and incoming vice-president, Gamma Delta, Counselette, Lambda Chi Alpha queen candidate.

Judy Coleman—Delta Omicron Iota, University Singers, Spurs, Madrigal Choir, Miss C.S.U. finalist, Counselette, Greek Week Talent Show.

Mary Kay Fuertges—Homecoming Queen, Spur-of-the-Month, Alpha Lambda Delta, Hesperia, Sigma Alpha Eta, Panhellenic publicity manager, outstanding sophomore, theater guild, Delta Delta Delta scholarship.

Bonnie Graney—Student Occupational Therapy Association, Greek Week central committee, AWS secretary, outstanding sophomore, All-School Leadership conference, *Silver Spruce*.

Jan Hayes—Home Economics club, Counselette, AWS legislature, Student Education Association.

Barbara Heckenlively—CSU Best Dressed co-ed.

Linda Poos—Tau Beta Sigma, CSU wind ensemble, group leader.

Sue MacIntosh—Talent Knights, International days, Greek Week Talent Show, Starfinder review, Green and Gold review.

Shirley Spires—Ski club.

Sharon Weiss—Ski club, Sigma Epsilon Kappa, Freshman-Sophomore Beauty contest finalist.

Carol Asmus—Green and Gold review.

Jane Bacheller—Freshman Cheerleader.
Linda Bass—Freshman Cheerleader, Green and Gold review.

Jan Evans—WAA ski team, Swan club.

Cindy Hamilton—Spurs, Army Cadettes, Judiciary council, WAA, P.E. majors club.

Marilyn Heckenlively—Sigma Alpha Eta, Freshman Leadership Conference.

Meg Bilby—Spurs, Bacteriology club, Newman club, U.N. days delegate, Assistant society editor of the *Collegian*, Counselette, group leader, Green and Gold review, Freshman leadership conference.

Linda James—P.E. majors club, Junior Panhellenic president.

Alta Jones—Theater guild, lead in "Diary of Anne Frank."

Lynn Perry—Art club, Ski club.

Mandy Phelps—Varsity Cheerleader, Green and Gold review.

Cathy Russ—Spurs, Alpha Lambda Delta, Pepperettes, Counselette.

Becky Stone—Freshman Class secretary, Sigma Alpha Eta.

Tau chapter received third place for College Days float.

Pledges won the Sigma Chi Plum Street trophy for the third year in a row.

Phi—Washington U.

Mortar Board—Kathy Carroll, Lin Eden (vice-president), Bonnie Frederick (secretary).
Chimes, Junior honorary—Ellen Hall.

Mu Phi Epsilon, Music honorary—Ellen Hall.

Eta Mu Pi, Retailing honorary—Judy Kolcyski, Marilyn Meriwether.

Alpha Lambda Delta—Carol Whitlock.

Fine Arts Council—Eileen Lindemann, Fay Lubbert, Nanette Kubec.

Business School Council—Judy Kolcyski.

Kappa Delta Pi, Education honorary—Bonnie Frederick.

Student Senate—Kathy Carroll, Lin Eden, Marilyn Meriwether.

Angel Flight, AFROTC honorary—Carol Busselman, Lin Eden.

Associated Junior Retailers—Patsy Cooper, Carolyn Feld.

Campus Y Base Cabinet—Nanette Kubec.

Campus Y International Bazaar—Jola Georgian, Nanette Kubec.



Jean McCarthy
U. of Oregon
Little Major, ROTC



Elaine Higginbotham
Texas Tech
Student Union Council



Heather Stratton
U. of Manitoba
Lady Stick of Arts Faculty



Toddene Watkins
U. of Nevada
Sagebrush Editor

Fraternities Choose these Queens



Diane Steele
U. of California
Dream Girl of Delta Sigma Phi



Penny Roberts
West Virginia U.
Lambda Chi Alpha Crescent Queen



Jan Parker
Bowling Green U.
Delta Upsilon Bike Race Queen



Judith Sutton
West Virginia U.
Teke Sweetheart

Honors

Panhellenic—Lin Eden (secretary), Charlotte Willis (social chairman).
Chancellor's Council—Kathy Carroll.
Leadership Camp—Kathy Carroll, Lin Eden.
Quad Show Choreographer—Sandy Bartlett.
Band and Orchestra—Ellen Hall.
Board of Student Affairs—Kathy Carroll.
Student Recruitment—Lin Eden, Ellen Hall.
Freshman Orientation—Lin Eden, Bonnie Frederick, Charlotte Willis.
Freshman Counselor—Carol Whitlock.
Dean's Honor Roll—Lin Eden, Carol Whitlock.

Chi—Oregon State College

Beverly Eaton—AWS vice-president, SAE Daughter of Minerva, Finalist for Betty Co-ed, Talon social chairman.
Sharon Calder—Mortar Board, Kappa Lambda Sigma.
Carol Clark—Theta Sigma Pi, Carnation Girl, Cultural Events editor, *Barometer*.
Shirley Grant—Dean's Honor roll.
Judy McCreary—Dean's Honor roll; sophomore scholastic honorary.
Carlynn Ackerman—*Beaver* preview housing chairman, Homecoming tickets chairman.
Joan McCurdy—Housing chairman for Dad's week-end, chairman of Homecoming talent show.
Sara Carson—Programs chairman, *Beaver* Preview.
Leilani Harshbarger—Secretary of Y round table, Lamplighters.
Anne Richards—Routine chairman of Seahorses, Aquabats, swimming honorary.
Deanna Broer—Finalist for Miss Corvallis, Carnation girl.
Jean Miller—Court of Junior-Senior Prom queen.
Diane Logman—Outstanding woman in school of Business and Technology; senior honor student, Phi Kappa Phi, Phi Chi Theta; winner of National Business Education award for outstanding achievement.
Marilyn McClennen—Honor student in School of Science.

Gail McLain—Phi Chi Theta.
Marilyn Gilmore—Orange O, service honorary, Public relations chairman of AWS.
Charlene Weaver—Alpha Lambda Delta, *Beaver* staff.
Judy Johnson—Omicron Nu.
Ginger Hudson—Hawley Hall chairman for Dad's Week-end.
Joy Gay Roth—AWS secretary, Talons.
Linda Daving—New AWS secretary.
Becky Redding—*Barometer* staff.
Sue DeGraff—Y round table.

Psi—U. of Oklahoma

Anona Adair—Chairman of Student Trips, chairman of tickets for Sooner Scandals, vice-president of Union Activities Council, president of Union Activities Council, Secretary of Union Activities Board, Executive Committee for homecoming; Executive Committee for Dad's Day, Executive Committee for Mother's Day, Executive Committee for Career Conference, Big Woman on Campus; Outstanding Member.
Mary Ann Bulla—Alpha Lambda Delta; Tassels.
Nancy Ilene Burke—President of Shadow Box.
Kay Carlson—Honorary Company Commander.
Marion Craighead—Alpha Lambda Delta.
Sandy Davis—President of O.U. Panhellenic; Secretary of Big Eight Panhellenic.
Betsy Deford—Calendar Chairman of Union Representatives Council.
Marcia Hewitt—Alpha Lambda Delta; Orchesis.
Janna Hubbard—Alpha Lambda Delta.
Sally Jeter—Upper class Scholarship Award.
Dru Kaiser—Sigma Phi Epsilon Sweetheart.
Joan Kalman—Ducks.
Ann Lynch—Tassels; Fulbright Scholarship; Alpha Lambda Delta.
Mary McCoy—Orchesis.
Lou Ann Roach—Senate Representative.
Susan Shaw Walker—Phi Beta Kappa; Alpha Lambda Delta; Tassels; Mortar Board; Student Senate; Secretary of Senior class; Candidate for Miss O.U.; Big Woman on Campus.

Donna Shirley—Ducks; Tassels.
Beth Stone—Pro Golf.
Sidney Sullivant—Big Woman on Campus.
Margaret Uetrecht—Alpha Lambda Delta; one of the top 10 for Miss O.U.

Omega—Iowa State

Chapter Honors—First place winner of Sor-Dor sing; first place Greek Week-pledges.
Betty Baldwin—Sigma Alpha Iota, Writer's Roundtable.
Bebe Bane—Home Ec. Council president, Phi Upsilon Omicron vice-president, *Made-moiselle* College Board.
Marilynn Bratten—Yearbook Photography editor, *Varieties* flash acts Co-chairman, *Homemaker* staff writer.
De Ann Brooks—Yearbook residence editor, *Daily* reporter.
Jan Christiansen—Phi Upsilon Omicron.
Katy Denny—All University Elections Committee Secretary.
Sharron Fie—Cardinal Guild Senator.
Julie Freund—Delta Phi Delta secretary, Student religious council secretary, Singers.
Barb Gowan—Yearbook academic editor, homecoming promotions chairman.
Pat Gose—Singers, Sigma Alpha Iota President, Sigma Alpha Iota sword and "I" award.
Linda Hawkins—Home Economics Recruitment Art chairman.
Ginger Holcomb—Omicron Nu; first place scholastically in Junior class-Home Economics College.
Jan Juffer—Singers, cheerleader, Veishea sales staff secretary.
Mary Lou Loufek—Cardinal Guild cabinet, Greek Week Queen finalist, Panhellenic representative to All University Elections Committee, Senior class secretary.
Phyllis Lovrien—Home Economic Recruitment Chairman, Activities Advisory Service.
Sharon McDonald—Singers, Sigma Alpha Iota, WAA scholarship winners, Pi Mu Epsilon.
Bette MacQuaker—Dance Intermissions chairman-Homecoming.
Lois Marra—Sigma Alpha Iota, Athletics Events secretary-Homecoming, Home Economics Council, Varsity "I" Queen Attendant.

Honors

Ginny Martin—Queen Selections Chairman—Homecoming, Home Economics Style Show Co-ordinator.

Jeri Nervig—Veishea bands Chairman.

Marian Parker—Blast Chairman, Freshmen Cardinal Guild Chairman.

Becky Roland—Science Council.

Margie Shramek—Cardinal Guild Cabinet, Cardinal Guild secretary.

Bonnie Toderoff—Blast Judges and Trophies Chairman.

Pat Vance—Singers, Sigma Alpha Iota secretary.

Connie Waggoner—Homecoming Queen Candidate, Pep council, Officials club president, Recruitment committee.

Karen Waggoner—Ticket sales Chairman—Homecoming.

Ann Walby—Omicron Nu, Phi Upsilon Omicron.

Norma Wanek—Head Cheerleader, Pep council.

Karen Wander—Pep council, Delta Tau Delta Princess.

Judy Wilkins—Delta Phi Delta.

Karen Anderson—Cheerleader, Pep Council.

Linda Thorp—Bomb Beauty finalist, Omicron Nu.

Mary Perry—Navy Ball Queen Attendant, Pledge Princess finalist.

Linda Larsen—Home Economics Core Curriculum Committee.

Karen Amling—Recruitment Committee

Kay Carpenter—Pep council.

Nancy Neve—Alpha Lambda Delta.

Gwen Lankford—Gamma Gamma.

Alpha Alpha—U. of Toronto

Annabel Alteman—Panhellenic Secretary.

Judy Anderton—P. & H. E. Basketball and Open House, All-Varsity Revue (dancer).

Kathy Basta—Nursing Basketball (manager), Volleyball, Undergraduate Association, Yearbook Editor, Homecoming Float Parade Committee, 6T2 Social Rep., SAC Student Symposium Delegate.

Rosemary Blyth—Household Science 6T4 Class President, Badminton, Household Economics Open House.

Beverly Bonnell—P. & H. E. Basketball Team (11), Women's Undergraduate Athletic Association, P. & H. E. Open House, Badminton, Junior "T" Athletic Letter, Interfaculty Volleyball Official, Outstanding Pledge, Pharmacy Basketball Coach.

Joan Bozek—Pharmacy Open House, St. Michael's Professional Club, Undergraduate Pharmaceutical Association.

Lynda Clawson—P. & H. E. Swim Team, Badminton, Basketball, Pharmacy Volleyball Coach, Interfaculty Basketball Official.

Marilyn Cook—United Nations Club Vice-President, Head Delegate to University Model United Nations.

Libby Dawson—Pharmacy Hockey, Open House, Softball, Basketball, 6T3 Athletic Rep., Basketball Rep., "Phlash" Cartoonist, Swim Rep., Intercollegiate Basketball Tournament Publicity, Junior Pharmacy Athletic Letter, Undergraduate Pharmaceutical Association.

Judy Durance—Nursing Basketball, Volleyball, Yearbook Staff, Athletic Association, University Basketball Club, Undergraduate Council, Public Relations Chairman, Homecoming Float Committee.

Carolyn Hayward—P. & H. E. Volleyball, Basketball, Undergraduate Association, Bowling, Softball, Athletic Letter, Nursing Volleyball Coach, U. C. Volleyball Coach, P. & O. T. Volleyball Coach, Junior "T" U. of T. Athletic Award.

Jane Kelday—Nursing Blue & White Rep., Undergraduate Council, Hockey, Basketball, Badminton, Blue and Gold Convenor, Teaching Fellowship in Nursing.

Bonnie McBurney—U. C. Athletic Association, Volleyball (player, manager, and assistant coach).

Claire McCausland—U. C. Follies (singer and dancer).

Helen Nagy—Pharmacy Open House, Undergraduate Pharmaceutical Association, St. Michael's Professional Club.

Barbara Petry—P. & O. T. Open House.

Anne Pezzack—P. & H. E. Basketball, Interfaculty Basketball Official, Bronze Medallion (swimming).

Gloria Pinkus—Chapter award for highest academic standing 1959-60.

Leslie Rolph—Panhellenic Association.

Janet Ross—Teaching Fellowship in Nursing, Nursing Badminton, Baseball, Volleyball, 6T1 Student Service Rep. and Yearbook Rep.

Pat Sadleir—Nursing Yearbook.

Judy Ekene—Intercollegiate Basketball and "Third Colour" Athletic Award, Junior U. of T. Athletic Letter, Junior & Senior Pharmacy Athletic Letters, Pharmacy Softball, Basketball, Badminton Rep., Open House, Undergraduate Pharmaceutical Association.

Carol Stevenson—U. C. Volleyball, University Symphony, Gilbert & Sullivan Orchestra.

Lesley Wilson—P. & O. T. Open House.

Barbara Young—U. C. Follies Choreographer.

Alpha Beta—U. of North Dakota

Georgia Aalgaard—Mortar Board, President of AWS, SAE Little Sisters of Minerva, Student Relations Committee, Homecoming Comm.

Patricia Anderson—ACE and Delegate to Int. Convention, SEA.

Sandra Anderson—SAE Little Sisters of Minerva.

Carolyn Ashland—Psi Nu.

Ann Barger—Student Union Board of Governors, SAE Little Sisters of Minerva.

Marly Balsukot—Public Events Committee.

Kay Bergan—Registration Committee, SAE Little Sisters of Minerva, Alpha Delta Theta, Medical Technology Scholarship, Panhellenic Council.

Mary Bjorgen—Mademoiselle College Board, Dacotah Student Staff.

Brenda Boelter—WRA Representative.

Linda Botton—SEA.

Sherry Braheny—Junior Panhellenic Council, Tritons.

Sonja Dahl—Delta Psi Kappa, Homecoming Queen Contestant, PEMM.

Jerry Ann Davis—Student Council.

Fraternity Sweethearts



Corinne Quam, North Dakota State, is crowned Sweetheart of Sigma Chi.



Joyce Lein
North Dakota State
White Rose Queen of Sigma Nu



Carolyn Adell
U. of Minnesota
Moonlight Girl of Phi Sigma Kappa



Janice Jacksa
U. of Wyoming
Miss Young Republican
of Wyoming



Jackie Turpin
Idaho State
Snow Queen
Teke Sweetheart



Valerie Johnson
U. of Colorado
Outstanding Sophomore in WAA



Lucette Rojeck
Arizona State, Flagstaff
Snow Carnival Queen

Honors

Lynn De La Pointe—Dean's List, Alpha Lambda Delta.

Mary Duncan—Mortar Board, SAE Little Sisters of Minerva, President of Panhellenic Council, Grey Gowns, President of Junior Panhellenic Council.

Karen Dybdal—Concert Band.

Lana Elliott—Opera, Choral Union.

Jane Kaiser—Psi Nu, Orchesis.

Gayle Kelly—SEA, ACE.

Mary Lee—Sigma Upsilon Nu, Social Work Club.

Mavis Lamont—University Concert Band, Orchestra, Sigma Alpha Iota.

Karen Lehr—Phi Upsilon Omicron, Penates (Sec.-Treas.).

Joyce Lein—White Rose Queen of Sigma Nu.

Laurel Meier—Panhellenic Council, Student Council Member at Large, SAE Little Sisters of Minerva.

Molly Mullen—Junior Panhellenic Council.

JoAnn Nelson—SEA, ACE, SAE Little Sisters of Minerva.

Sharon Ohm—SEA, ACE, Recipient of Beatrice Johnstone Award for Outstanding Senior in Elementary Education.

Brenda Oland—Basketball Cheerleader, Football Cheerleader, AWS Secretary, Board of Publications.

Barbara Paulsen—Miss Bismarck 1960-61, Miss Bismarck Scholarship.

Marlene Pederson—ACE, SEA, Choral Union.

Bonnie Scott—Dorm Counsellor.

Eleanor Stolp—Pledge Princess of Delta Tau Delta.

Charlene Trovatten—Panhellenic Council, Football Cheerleader, King Kold Karnival Queen Contestant.

Alpha Gamma—U. of Nevada

Joyce Casazza—ASUN Secretary, Publications Board, Public Relations Committee.

Donna Click—AWS Council.

Carol Dodson—Cap and Scroll.

Kay Hamilton—Vice-president SNEA.

Mary Beth Hockel—AWS Council.

Dorothy Howell—Senior Class committee.

Janet Lagomarsino—Sophomore Class Committee.

Lora Leonard—Sagens, Sagens President, Junior Class committee.

Aliceann Monaghan—President Panhellenic council.

Linda Pearce—Sagens.

Linda Smith—Sagens, Homecoming committee, Women's Upper class committee.

Georga Tesky—Sagens, Cap and Scroll, AWS council, Women's Upper Class committee.

Toddine Watkins—Editor *Sagebrush*, campus paper; Sagens; AWS Council; Public relations committee.

Maxine Wright—Election Board.

Alpha Delta—U. of Missouri

Delta Upsilon Campustowne races novelty car trophy.

First Place Trophy in Sorority Sing.

Theo Homeyer—President of M-Women.

Corrine Fischer—Sigma Epsilon Sigma, Fanfare for '50, Student Court Justice, MSA student coordinator, Kappa Sigma sweetheart finalist.

Bev Lawe—Miss Mizzou calendar girl, finalist for Greek Week queen.

Kathy Kidd—Finalist for military ball queen.

Lana Yoekum—Phi Sigma Iota, finalist for Sigma Alpha Mu sweetheart.

Susan Kelly—Theta Sigma Phi secretary.

Judy Klein—Theta Sigma Phi.

Judy Stevinson—Sigma Epsilon Sigma, Sigma Alpha Iota, majorette, student musical chorus.

Carolyn Dixon—Sigma Alpha Iota, finalist for Delta Upsilon Angel.

Bunny Allen—Sigma Epsilon Sigma, finalist for Sigma Alpha Epsilon sweetheart.

Barbara Mester—M-Women.

Jane McConkey—Pi Lambda Theta.

Nancy Willis—Pi Lambda Theta.

Sue Dorsey—Pi Lambda Theta.

Carol Buchmueller—Pi Lambda Theta.

Nancy Nelson—Pi Lambda Theta, Publicity Director for Council for Exceptional Children.

Sharon Kountzman—Pi Lambda Theta, finalist for Kappa Sigma sweetheart.

Minda McComb—Pi Kappa Alpha sweetheart finalist.

Jan Goedeke—Model for AWS Orientation Board Style Show.

Pat Hudnall—Honored for highest grade average in journalism school.

Lynn Pritchard—President of Phi Upsilon Omicron.

Fran Neely—Counselor at Gamma Phi Beta camp near Denver.

Grace Papendick—Student musical chorus.

Jan Klawiter—Chairman of mock U.N. delegation.

Sandy Gibbons—Majorette.

Mary Martin—Majorette, finalist for Sigma Chi Derby Day queen.

Alpha Epsilon—U. of Arizona

Sally Barie—Chimes; SUAB Recreation Committee Secretary; AWS Representative; Angel Flight Secretary; Military Ball Queen Runner-Up; Desert Queen Attendant; AWS Women's Day Stage Chairman.

Janet Barrett—Spurs; SUAB Public Relations Secretary; SUAB Hosting Committee Chairman; Assemblies Committee.

Carolyn Bradley—Spurs, Treasurer; Artist Series Committee; SUAB News and Events Committee.

Linda Brown—Phidelpbias (Phi Delta Theta Auxiliary).

Peggi Bulger—Mermaids.

Jane Chandler—Beta Beta Beta.

Judy Crouch—Orchesis.

Mary Lou Cumming—Pi Omega Pi; Quadrille Team Secretary-Treasurer.

Mike Dardenne—Religion in Life Week Publicity Chairman.

Judy Davis—Omicron Nu President; Aggie College Board; Outstanding Senior of the Home Economics College.

Gage Dennett—Chimes; AWS Treasurer; State Home Ec Publicity Chairman.

Anne DiCicco—Who's Who; ASUA Executive Council; Artist Series Chairman (1960); Phi Kappa Phi, Pi Lambda Theta.

Sharon Dunning—Beta Beta Beta.

Joan Ekblad—Angel Flight Treasurer.

Kathy Fletcher—Spurs; Mermaids; SUAB Publications Chairman.

Honors

Gretchen Gagnon—Racquet Club; Little Sisters of Minerva; AWS Representative.

Penny Gardner—Little Sisters of Minerva.

Carolyn Gibbs—Yearbook Art Editor; Alpha Rho Tau.

Dee Ann Gray—Chimes Historian; SUAB Secretary-Treasurer; Mermaids; Artist Series Committee; AWS Women's Day Publicity Chairman; Dorm Treasurer; Medal and Awards Secretary.

Karen Gurley—Women's Press Club; Newspaper Society Editor; Tall Tale Contest Chairman; Greek Week Chairman; Freshman Publications Chairman.

Cynthia Hicks—Spurs; Alpha Lambda Delta vice-president; Freshman Council.

Carol Hickman—Spurs.

Sally Kegaries—Freshman Cheerleader.

Barbara Knox—Spurs; Alpha Lambda Delta Secretary; SUAB Music Committee Chairman; Pi Kappa Alpha Dream Girl.

Carole Kraftmeyer—Alpha Lambda Delta; Phidephias; Engineering Queen Attendant.

Marianne Ludwig—Little Sisters of Minerva; Pi Lambda Theta.

Gwen Major—Beta Beta Beta.

Ruth Ann Morse—ASUA Social Life Assistant Chairman; Yearbook Photo Editor; AWS Representative; March Spur of the Month.

Tam Nelson—Women's Press Club; *Wildcat* Staff; *Kitty Kat* Staff; Awarded a Medal for Outstanding Committee Work.

Mary Ogle—Sweetheart of Sigma Chi; Racquet Club.

Caryl Rambo—Chimes; Alpha Lambda Delta; Orchesis; AWS Campus Activities Chairman.

Judy Reedy—Who's Who; Senior Class Secretary.

Mimi Riley—Spurs; SUAB Art Chairman; Freshman Orientation Committee.

Marjane Ryals—Spurs; SUAB Special Receptions Chairman; Yuletide Festival Chairman; Medal for Outstanding Committee Work; IFPC Queen Attendant; Miss Santa Fe.

Janet Seidenberg—ASUA Artist Series Chairman; Orchesis; ASUA Social Life Committee; Angel Flight.

Jane Shehane—Homecoming Queen Attendant.

Joan Stabler—Stardusters Secretary (Kappa Sigma Auxiliary).

Bobbi Stephenson—Sophomore Class Council.

Gay Townsend—Quadrille Team.

Pam Townsend—Rodeo Queen; Phidephias; Quadrille Team.

Sharon Turk—Chimes; Sophomore Class vice-president; Mermaids; Varsity Cheerleader; AWS Civic Activities Chairman; RIL Week Chairman; November Spur of the Month; Stardusters.

Kit Walker—Chimes; RIL Week Forum Chairman; AWS Social Chairman; Press Releases Secretary; Angel Flight.

Paula Welch—Spurs; U. of A. Twirler; Miss Pima County; Arizona State Twirling Champion; Student Religion Council.

Darlene Zabik—Phi Kappa Phi; Pi Lambda Theta.

Alpha Zeta—U. of Texas

Sandra Sabean—Bluebonnet Belle.

Sally Runquist—Phi Beta Kappa, Mortar Board.

Barbara Tosh—Goodfellow, Theta Sigma Phi.

Betty Swales, Carol Prouty—University of Texas Outstanding Students.

Jeanne Brown, Cornelia Spinks, Gay Vowell—Alpha Lambda Delta, freshman scholastic honorary.

Carol Erdmann—Pi Omega Pi, Business-education honorary.

Brenda Dunn—Pi Lambda Theta, education honorary.

Alpha Theta—Vanderbilt U.

Judy DeMoss—Sorority editor of *Commodore '61*; Organizations editor of *Commodore '62*.

Theresa Jabaley—Mortar Board, vice-president; Vanderbilt Theatre, secretary; Athenians.

Lucy Adams—Delphians.

Betsy Davis—Freshman representative of Tennessee Association of Student Nurses; Advisory Council.

Carol DeArman—Tri-Arts, treasurer.

Margaret George—Delphians, secretary-treasurer; Delta Phi Alpha.

Carolyn Sayres—Eta Sigma Phi.

Nancy Krider—Tennessee State Forensic Meet (first place debate team and first place speaker).

Ann Swint—Editor of *Co-ed Handbook '62*.

Joanne Lamphere—Newman Club, treasurer; Lotus Eaters.

Liz Lamar—Newman Club, secretary; Social Standards Committee.

Kitty Reeve—Tau Kappa Alpha.

Virginia Huth—Delta Phi Alpha.

Barbara Hansen—A Cappella Choir.

Helen Bryan—Wesley Foundation, president; Mortar Board; Athenians; Advisory Council; Panhellenic Council.

Judy Parker—Panhellenic Council.

Alpha Iota—U.C.L.A.

Joan Adams—Chimes.

Barbara Allen—Spurs.

Bette Baker—Spurs.

Sue Bennett—A.W.S. President (outgoing), A.W.S. Woman of the year, Mortar Board, Prytanean.

Jacqueline Doyle—Mu Phi Epsilon (music honorary).

Ann Drumm—A.S.U.C.L.A. Vice President (incoming), Bruin Belle (official UCLA Hostesses), Prytanean, Outstanding Junior.

Judy Garwood—Fashion Board Model.

Alice Hartman—Sigma Chi Princess.

Sue McDonald—Mortar Board.

Robin Moore—Named Outstanding Wing (honorary for the AFROTC), Secretary of Spurs.

Penny Patton—Chimes.

Melinda Peterson—Alpha Lambda Delta (frosh women's scholastic honorary).

Pam Popkin—Mu Phi Epsilon (music honorary), Bruin Belle.

Cynthia Prewett—Finals for best dressed woman of UCLA sponsored by *Glamour* Magazine, Bruin Belle.

Linda Prewett—Bruin Belle, Southern Campus Queen.

Nancy Woolf—Prytanean.

Alpha Kappa—U. of Manitoba

Alpha Kappa chapter won the Panhellenic Scholarship Cup for the third successive year.

Joan Bjerring—Past president fourth year Home Economics.

Marcia McEwen—Winner of Bronze Medal



Alpha Lambda members at the University of British Columbia gathered some fancy hardware for their trophy room this past year. At left is Gail Harvey, holding her trophy as she became tennis champion of the University. At right, Gail joins other trophy winners who are, from left, Gail, Lois Miller, Valerie Noble, Carol McGregor, Sandra Seed, Alison Andrew, and Judy Francis.



Honors

for Interior Design and Fraser's Summer Sketch Prize.

Lynn Walters—Wakonda president.

Carol McElwain—Co-editor of the *Brown and Gold*.

Gail Thompson—Senior UMSU representative for Home Economics.

Carol Beattie—Chairman of Song Fest and outgoing Panhellenic vice-president.

Jocelyn McDonald—Winner of Alpha Gamma Delta Sports Award, member of Bisonsnettes.

Linda Eastwood—Lady Stick of Interior Design, model for local TV station.

Heather Stratton—Lady Stick of Arts.

Liz Kilgor—Senior Panhellenic representative.

Janice Wainwright—Junior Panhellenic representative.

Alpha Lambda—U. of British Columbia

Chapter Honors

Panhellenic Scholarship Cup—Presented to the sorority having the highest scholastic average.

Panhellenic Sports Cup.

Panhellenic Activities Cup.

Intramural Volley Ball Trophy.

Intramural Tennis Championship.

Marjorie Leaming Trophy—Presented to the most all round sorority on campus.

Individual Honors

Corneil Therrien—Mardi Gras Choreographer.

Dall Cameron—President of Home Economics Undergraduate Society.

Vicki Wight—Secretary of U.B.C. Choral Society.

Alden Bourne—2nd year Arts Representative of A.W.S.

Marg Richards—Student Council P.R.O. Committee, Top Ten Girls on campus.

Judi Thompson—Open House Committee, vice-chairman of High School Conference, Panhellenic House Chairman.

Alison Andrew—Florence Clement Pin for Outstanding sorority member.

Carol McGregor—Robbie Reid Scholarship Pin.

Sandra Seed—Dosh Stafford Ring, Nurses Alumni Scholarship, vice president of Nursing Class.

Valerie Capstick—Cancer Research Scholarship for Master's Degree, Honorary Sorority.

Noni Coldicutt—Pres. Commerce Women's Undergraduate Society, Dorothy Dillworth Award for most outstanding woman Commerce Student.

Carolyn Wallace—Crown ZellerBack Scholarship.

Inge Andreen—Honorary Sorority, President of Women's Big Block Club, Government Scholarship.

Marnie Rogers—Honorary Sorority, Chairman of Academic Symposium.

Tani Campbell—Mardi Gras Publicity Chairman, Delegate to Academic Symposium.

SPORTS AWARDS—Valerie Noble, Marg Fox, Corneil Therrien, Gail Harvey, Margo Brooks.

Alpha Mu—Rollins College

Barbara Bertash—Chapel Staff, Chairman of Chapel Fund Drive, Honor Roll, Libra Award, R Club, Florida Education Association, Young Republicans' Club, Who's Who, Algernon Sydney Sullivan Award to Outstanding Seniors.

Martha Fairchild—Student Assistant, Algernon Sydney Sullivan Award to Outstanding Seniors.

Mary Foltz—Florida Education Association, Young Republicans' Club.

Susan Scribner—Florida Education Association: Program Chairman, Young Republicans' Club: Treasurer, Honor Roll, Secretary-Treasurer of Panhellenic.

Mimi Thomas—Algernon Sydney Sullivan Award to Outstanding Seniors, Student Assistant.

Leila Belvin—Co-editor of *Tomokan*, Union Publicity Committee, Fiesta Committee Booklet Chairman, *Mademoiselle* Fashion Board.

Lynn Maughs—Young Democrats': President, Pi Gamma Mu.

Gail Retzer—Chapel Choir: Recorder, Special Projects Committee of Union.

Jaye Tourgee—Florida Education Association, Chairman of Miss Rollins contest, Fiesta Committee, *Tomokan* Staff.

Gwynette Grier—French Club, Orientation Committee, Union Public Relations Committee, Student Assistant, Achievement Scholarship, *Sandspur* staff.

Claire Heald—French Club, Florida Education Association, Honor Roll, Phi Society.

Jo Kennedy—Student Assistant, Typing Editor of Student Directory, Chairman of Special Projects Committee of Union Board, Orientation Committee, Achievement Scholarship.

Caroline Klemperer—Chapel Choir, Rollins Singers, German Club.

Margarita Morales—Panhellenic delegate.

Catherine Ondovchak—Co-chairman of Orientation Committee, Student Council, Women's Rules Committee, Harvard Summer School, Scholarship, Phi Society.

Betsy Reutter—Rollins Union Program Board, Music Guild.

Ann Smith—Young Democrats' Club, Lab Assistant.

Barbara Aldredge—Community Service.

Pauline Curry—German Club, Honor Roll.

Susan Jekel—Chapel Choir, Collegium Musicum, Music Guild, *Ruddigore*, *A Song For Rollins*.

Connie Kelley—Publicity and Public Relations Committee for Union, Poster Committee Chairman

Robin Robinson—*Mademoiselle* Fashion Board.

Bonnie Warren—Honor Scholarship, Honor Roll.

Nadeen Windsor—Young Republicans' Club, Union, French Club.

Chapter Honors

Fiesta trophy for the best decorated booth; Scholarship trophy for Province VIII; Scrapbook trophy for Province VIII.

Alpha Nu—Wittenberg College

Janice Busse—Phi Sigma Iota.

Sally Cross—Phi Sigma Iota.

Ann Gongwer—WAA, recording secretary.

Cathy Hover—Phi Sigma Iota.

Carolyn Lassen—Phi Sigma Alpha; Presidential Scholarship.

Barbara Keyser—Wittenberg Alumni Scholarship; Pastor Parent Scholarship; Beta Beta Beta, historian.

Joyce Kouba—OSEA, treasurer; Junior Class, treasurer.

Judy Moos—Tau Kappa Alpha.

Betty Moses—Panhellenic Council, treasurer.

Joanne Schultz—Phi Sigma Iota; South Hall, secretary.

Phyllis Winckler—Theta Eta Kappa, treasurer.

Judy Wycoff—Phi Delta Pi.

Alpha Xi—S.M.U.

Sylvia Albritton—Y Cabinet; Phi Chi Theta, Chaplain and National Councillor; Secretary, SMU Chapter of American Marketing Ass'n.; Secretary, CCRA; Dean's List.

Linda Allen—Co-chairman of AWS Social Committee; Psy Chi, Psychology Honorary; COGS.

Marguerite Davis Austin—Altar Guild Mistress, Canterbury; Standards Committee; Evaluation Committee Chairman; Manada Committee.

Myra Autry—Forum Committee; Hospitality Committee.

Frances Ballard—Town Girls; COGS.

Bettye Bruce—*Rotunda*.

Nancy Carevic—Forum Committee; MSM.

Paula Dell Carter—Publicity Chairman of Dallas District MYF; University Symphonic Concert Band; Tau Beta Sigma, Music Honorary; Town Girls.

BEEKMAN TOWER HOTEL

*the only
"fraternity" hotel
in NEW YORK*

... in the world, for that matter, open to the public, both men and women. This modern 26-story hotel was built and is operated by members of the National Panhellenic Fraternities. That alone assures you of a "fraternity" welcome in the big city ... to say nothing of Beekman Tower Hotel's friendly atmosphere and excellent service.

Splendidly situated atop historic Beekman Hill ... adjacent to United Nations, overlooking the East River. Readily convenient to all mid-town points of interest.

Bright and cheerful rooms, many air-conditioned, with television and radio!

Singles \$6.75 to \$13.00

Doubles \$14.00 to \$20.00

Suites \$17.00 to \$25.00

Special rates for groups

Write for descriptive booklet F

BEEKMAN TOWER HOTEL
(3 Mitchell Place, New York 17, N.Y.)
East 49th St., Overlooking East River

CHAPTER DIRECTORY

GREEK LETTER CHAPTERS

- ALPHA, Syracuse University, Founded November 11, 1874.
President: Anne Johnson, 803 Walnut Ave., Syracuse 10, N.Y.
- BETA, University of Michigan, Chartered June 7, 1882.
President: Carolyn Jeanne Dierking, 1520 S. University Ave., Ann Arbor, Mich.
- GAMMA, University of Wisconsin, Chartered November 14, 1885.
President: Katherine Hanson, 270 Langdon, Madison, Wis.
- DELTA, Boston University, Chartered April 22, 1887.
President: Mary Elizabeth Herrick, Room 305, 4 Charlesgate, E., Boston 15, Mass.
- EPSILON, Northwestern University, Chartered October 13, 1888.
President: Lindanne Clemens, 640 Emerson St., Evanston, Ill.
- ETA, University of California, Chartered April 29, 1894.
President: Judith Emsley, 2732 Channing Way, Berkeley 4, Calif.
- THETA, University of Denver, Chartered December 28, 1897.
President: Cynthia Law, 2330 S. Monroe, Denver 10, Colo.
- KAPPA, University of Minnesota, Chartered May 23, 1902.
President: Mary Michels, 311 10th Ave., S.E., Minneapolis 14, Minn.
- LAMBDA, University of Washington, Chartered May 17, 1903.
President: Margaret Hall, 4529 17th St., N.E., Seattle 5, Wash.
- NU, University of Oregon, Chartered December 18, 1908.
President: Carolyn Carr, 1021 Hilyard St., Eugene, Ore.
- XI, University of Idaho, Chartered February 3, 1910.
President: Sally Jo Nelson, 709 Elm St., Moscow, Idaho.
- OMICRON, University of Illinois, Chartered May 24, 1913.
President: Sandra Smith, 1110 W. Nevada St., Urbana, Ill.
- PI, University of Nebraska, Chartered June 22, 1914.
President: Joan Myhren, 415 N. 16th St., Lincoln 8, Neb.
- RHO, State University of Iowa, Chartered June 15, 1915.
President: Jeanette Laughlin, 328 N. Clinton St., Iowa City, Iowa.
- SIGMA, University of Kansas, Chartered October 9, 1915.
President: Sally Sponable, 1339 W. Campus Rd., Lawrence, Kan.
- TAU, Colorado State University, Chartered October 16, 1915.
President: Patricia Wolfe, 733 S. Shields St., Fort Collins, Colo.
- PHI, Washington University (St. Louis), Chartered February 23, 1917.
President: Patricia McGahey, Gamma Phi Beta, Women's Building, Washington University, St. Louis 5, Mo.
- CHI, Oregon State College, Chartered April 26, 1918.
President: Carolyn Fraiser, Hawley Hall, Corvallis, Ore.
- PSI, University of Oklahoma, Chartered September 13, 1918.
President: Marcia Hewitt, 1105 S. College, Norman, Okla.
- OMEGA, Iowa State University, Chartered December 21, 1918.
President: Marian Parker, 318 Pearson, Ames, Iowa.
- ALPHA ALPHA, University of Toronto, Chartered October 30, 1919.
President: Linda Clawson, 122 St. George St., Toronto 5, Ont., Canada.
- ALPHA BETA, University of North Dakota, Chartered June 16, 1920.
President: Kay Bergan, 3300 University Ave., Grand Forks, N.D.
- ALPHA GAMMA, University of Nevada, Chartered May 14, 1921.
President: Linda Smith, 710 N. Sierra St., Reno, Nev.
- ALPHA DELTA, University of Missouri, Chartered May 20, 1921.
President: Patricia Schell, 808 Richmond Ave., Columbia, Mo.
- ALPHA EPSILON, University of Arizona, Chartered April 29, 1922.
President: Lynne Walcha, 1535 E. First St., Tucson, Ariz.
- ALPHA ZETA, University of Texas, Chartered May 29, 1922.
President: Bettye Swales, 2222 Pearl St., Austin 5, Tex.
- ALPHA ETA, Ohio Wesleyan University, Chartered November 10, 1923.
President: Beverly Millat, 24 Winbeth Lane, Delaware, Ohio.
- ALPHA THETA, Vanderbilt University, Chartered June 25, 1924.
President: Ann Terry, 2411 Kensington Pl., Nashville 5, Tenn.
- ALPHA IOTA, University of California at Los Angeles, Chartered June 26, 1924.
President: Penelope L. Patton, 616 Hilgard, Los Angeles 24, Calif.
- ALPHA KAPPA, University of Manitoba, Chartered June 5, 1925.
President: Nancy Bole, 500 South Dr., Winnipeg, Man., Canada.
- ALPHA LAMBDA, University of British Columbia, Chartered April 28, 1928.
President: Sandra Seed, Gamma Phi Beta, Panhellenic House, University of British Columbia, Vancouver 8, B.C., Canada.
- ALPHA MU, Rollins College, Chartered June 9, 1928.
President: Leila Belvin, Gamma Phi Beta, Strong Hall, Rollins College, Winter Park, Fla.
- ALPHA NU, Wittenberg University, Chartered June 9, 1929.
President: Joyce C. Kouba, 628 S. Woodlawn Ave., Springfield, Ohio.
- ALPHA XI, Southern Methodist University, Chartered September 21, 1929.
President: Margaret E. Godbold, 3030 Daniels, Dallas 5, Tex.

Honors

- Lady Anne Chamberlain—Beta Kappa Gamma; Secretary of SMU Spanish Department; Canterbury Club; Sigma Delta Pi; Royalty Nominee; Secretary, Pi Delta Phi; Dean's List; Homecoming Queen Nominee; Mortar Board.
- Cheryl Chandler—Hospitality Committee.
- Connie Jo Clark—Journalist, Newman Club.
- Sue Cosson—Rotunda; COGS; Fashion Committee Model.
- Carolyn Cuffman—Hospitality; COGS.
- Sondra Dale—Kirkos; Panhellenic President; Baptist Student Union President; CCRA.
- Lynne Deason—Rally Committee; Dean's List.
- Juliet Fawcett—Forum Committee.
- Stephanie Fitzsimmons—Publicity Committee of Student Center; Newman Club; Nominee for Miss Cosmopolitan; Intramurals.
- Margaret Godbold—MSM; COGS; Secretary of SMU Student Body Government; Hospitality Committee; Rotunda Beauty; Intramurals.
- Sue Graham—Forum Committee; Canterbury Club; Nominee for ROTC; Fall Rush Chairman.
- Marion Griffin—COGS.
- Pat Harvey—MSM, Sunday Morning Coordinator, Community Service Committee, Retreat Committee; Chapel Choir; SMU; Concert Band; Chaplain, Mu Phi Epsilon; Corresponding Secretary, Alpha Lambda Delta; Secretary, MSM; Tau Beta Sigma Treasurer; Mu Phi Epsilon, Vice President; Pi Kappa Lambda (music honorary); Dean's List; University Scholar; AWS Colt-Wrangler Team Captain.
- Jackie Harder—Music Committee; COGS.
- Barbara Hill—Town Girls.
- Sylvia Ann Illingworth—Town Girls; Canterbury Program Chairman; Steering Committee and Representative for COGS.
- Sherry Johnson—COGS.
- Carlotta Khalifah—Forum Committee; Co-chairman Political Seminar; AFAF, Publicity Chairman.
- Mary Elizabeth Killgore—Forum Committee.
- Anita Kirkwood—Rotunda Beauty Nominee; Nominee for Freshman Football Queen; Hospitality Committee.
- Gay Kirkwood—University Choir, Mu Phi Epsilon; Canterbury.
- Marina Kraft—Forum Committee; AWS; MRA; Beta Sweetheart Nominee.
- Mary Anne Lockey—Pi Delta Phi.
- Chris McNett—Cosmopolitan Club; Vesper's Chairman Virginia Hall; Baptist Student Union; House Council Virginia Hall.
- Penny McPhail—Town Girls, Chaplain; Special Events Committee.
- Robyn Mershon—COGS.
- Pat Moore—Forum Committee; COGS.
- Carolyn Milam—Forum Committee.
- Nicki Nicol—Kirkos; Y Cabinet; Southwest Region Conference and Student Council of Y; Rally Committee; Phi Alpha Delta Business).
- Sue Pamperin—Rotunda; Special Events; Presbyterian Fellowship.
- Nancy Pierce—Head of Co-ordination for SMU; Central Homecoming Committee;

Honors

Nominee for "Best Dressed; Zeta Phi Eta (Speech Honorary).

Jeanine Smith—Music Committee.
Linda Sexton—Forum Committee; MSM; Dance Committee; House Decoration.
Carol Rice—COGS.
Susie Troy—COGS.

Colie Terrill—Y Cabinet; COGS Steering Committee; CCRA Publicity Co-chairman; Canterbury Club; Canterbury Vestry; Forum Committee; Town Girls.

Sue Ann Thompson—Forum Committee.
Kathy Vernon—Psi Chi; Dean's List.
Carolyn Watkins—COGS.
Gaylan Woodard—Rally Committee.
Anne Yeager—Kirkos; Mortar Board; AWS; Town Girls, President; Hospitality Committee; Forum Committee; COGS; Pi Lambda Theta (Education Honorary); Who's Who in American Colleges and Universities; Student Senate Governing Board; Campus Chest Steering Committee; Phi Beta Kappa.

Alpha Omicron—North Dakota State U.

Chapter Honors—First in scholarship for three consecutive quarters: First place ticket sales trophy for University production of *South Pacific*.

Marilyn Anderson—Greek Week Queen; Angel Flight; Social chairman, Dramatics honorary.

Murtha Bateman—Outstanding sorority pledge in intersorority competition; Inter-Campus Affairs Commission.

Loree Sanden—Engineer's Ball Queen, Cheerleader.

Corrine Quam—Sweetheart of Sigma Chi.
Karen Sexhus—Teke Sweetheart.
Benetta Ness—Guidon president.
Deanna Henderson—President of Little Sisters of Minerva.

Patty Roach—Guidon social chairman.
LaVonne Anderson and Kari Wigton—Cheerleaders.

Eunice Light, Judi Belford, Bonnie Larson—InterCampus Affairs Commission.

Joyce Larson—Attendant to Homecoming Queen, Who's Who.

Barbara Nelson and Suellen Ringsak—Edwin Booth Dramatics honorary.

Kay Ormiston—Who's Who.
Evanne Grommesh—Who's Who.
Kari Wigton—Cheerleader, Orchesis.

Other Orchesis members are Betty Betterman, Murtha Bateman, Pat Hendrickson, Suzanne Jensen, Jackie Boelter.

Alpha Pi—West Virginia U.

Jeanene Elliott—Alpha Delta Theta (Med. Tech. Honorary).
Penelope Erskine—Choral Union, Y.W.C.A., and Y-Cabinet.

Ann Fitzwater—Home Economics Club, Y.W.C.A., and Art Society.

Patricia Gulick—Junior Cabinet of the Y.W.C.A., Physical Education Club, and Play Day (Team Leader).

Norma Gundersen—AFROTC Sponsor, Freshman guide, Treasurer of Art Society, Spokes Historian (Senior Women's Service Honorary), vice president of S.N.E.A., Sigma

ALPHA OMICRON, North Dakota State University, Chartered February 1, 1930.

President: Mary Olson, 1259 13th St., N., Fargo, N.D.

ALPHA PI, West Virginia University, Chartered April 19, 1930, Reactivated February 28, 1959.

President: Linda Logue, 425 Spruce St., Morgantown, W.Va.

ALPHA TAU, McGill University, Chartered September 26, 1931.

President: Mary Freda Scott, 3472 McTavish St., Montreal 2, Quebec, Canada.

ALPHA UPSILON, Pennsylvania State University, Chartered May 21, 1932.

President: Mary Jo Hall, Gamma Phi Beta, Box 2950, Haller Hall, Pennsylvania State University, University Park, Pa.

ALPHA PHI, Colorado College, Chartered October 15, 1932.

President: Judith Gibson, 38 W. Cache la Poudre St., Colorado Springs, Colo.

ALPHA CHI, College of William and Mary, Chartered January 14, 1933.

President: Jane Noble, Gamma Phi Beta House, Richmond Rd., Williamsburg, Va.

ALPHA PSI, Lake Forest College, Chartered May 19, 1934.

President: Kristin Miller, Gamma Phi Beta, Lake Forest College, Lois Durand Hall, Lake Forest, Ill.

ALPHA OMEGA, University of Western Ontario, Chartered October 24, 1936.

President: Bette Evans, 639 Talbot St., London, Ont., Canada.

BETA ALPHA, University of Southern California, Chartered September 24, 1938.

President: Gretchen Boldman, 737 W. 28th St., Los Angeles 7, Calif.

BETA BETA, University of Maryland, Chartered October 23, 1940.

President: Margaret Ann Lotz, #9 Fraternity Row, College Park, Md.

BETA GAMMA, Bowling Green State University, Chartered October 23, 1943.

President: Barbara Brancheau, Gamma Phi Beta, Bowling Green State University, Bowling Green, Ohio.

BETA DELTA, Michigan State University, Chartered June 3, 1944.

President: Hope Hymans, 342 N. Harrison Rd., East Lansing, Mich.

BETA EPSILON, Miami University, Chartered April 12, 1947.

President: Barbara Lester, Gamma Phi Beta, Box 157, MacCracken Hall, Miami University, Oxford, Ohio.

BETA ZETA, Kent State University, Chartered October 25, 1947.

President: Mary Lou Seimetz, 207 E. Main, Kent, Ohio.

BETA ETA, Bradley University, Chartered April 3, 1948.

President: Diana Kelly, 1414 W. Fredonia, Peoria, Ill.

BETA THETA, San Jose State College, Chartered April 24, 1948.

President: Joan Recanzone, 189 S. Eleventh St., San Jose 12, Calif.

BETA IOTA, Idaho State College, Chartered October 22, 1949.

President: Karen Muck, Gamma Phi Beta, Box 51, Turner Hall, Idaho State College, Pocatello, Idaho.

BETA KAPPA, Arizona State University, Chartered December 3, 1949.

President: Deana Dorman, Gamma Phi Beta, Palo Verde Dorm, Wing B, Arizona State University, Tempe, Ariz.

BETA LAMBDA, San Diego State College, Chartered October 15, 1949.

President: Jean Catherine Jenks, 6123 Montezuma Rd., San Diego 5, Calif.

BETA MU, Florida State University, Chartered April 29, 1950.

President: Marilyn Bush, 415 W. College Ave., Tallahassee, Fla.

BETA NU, University of Vermont, Chartered September 16, 1950.

President: Rachel Rice, 381 Main St., Burlington, Vt.

BETA XI, Ohio State University, Chartered April 28, 1951.

President: Jeanne Smith, 1945 Indianola Ave., Columbus 1, Ohio.

BETA OMICRON, Oklahoma City University, Chartered November 3, 1951.

President: Mary Herron, Gamma Phi Beta, 1821 N.W. 25th St., Oklahoma City 6, Okla.

BETA PI, Indiana State College, Chartered September 13, 1952.

President: Janet S. Swain, Gamma Phi Beta, Student Union Building, Indiana State College, Terre Haute, Ind.

BETA RHO, University of Colorado, Chartered March 13, 1954.

President: Kay Temple, 935 Sixteenth St., Boulder, Colo.

BETA SIGMA, Washington State University, Chartered March 5, 1955.

President: Janice Pierson, Gamma Phi Beta, Box 388 C.S., Pullman, Wash.

BETA TAU, Texas Technological College, Chartered March 10, 1956.

President: LaRue Elliott, Gamma Phi Beta, Box 4334, Texas Technological College, Lubbock, Tex.

BETA UPSILON, Kansas State University, Chartered March 23, 1957.

President: Dorothy Parker, 1807 Todd Rd., Manhattan, Kan.

BETA PHI, Indiana University, Chartered November 16, 1957.

President: Carole Bierbaum, 1305 N. Jordan, Bloomington, Ind.

BETA CHI, University of Wichita, Chartered February 1, 1958.

President: Joyce Cole, 3616 Clough Pl., Wichita, Kan.

BETA PSI, Oklahoma State University, Chartered February 8, 1958.

President: Lynda Kay Matthews, Hanner Hall, Oklahoma State University, Stillwater, Okla.

BETA OMEGA, Arizona State College, Chartered February 15, 1958.

President: Judith Myer, Gamma Phi Beta, C.U. Box 105, Arizona State College, Flagstaff, Ariz.

- GAMMA ALPHA, Memphis State University, Chartered March 15, 1958.
President: Mary Ann Dill, Gamma Phi Beta, Box 154, Memphis State University, Memphis 11, Tenn.
- GAMMA BETA, Gettysburg College, Chartered February 21, 1959.
President: Judith Curchin, Gamma Phi Beta, North Dorm, Gettysburg College, Gettysburg, Pa.
- GAMMA GAMMA, University of Wisconsin-Milwaukee, Chartered March 19, 1960.
President: Joleen L. Preiss, 6305 W. Clarke St., Wauwatosa 13, Wis.
- GAMMA DELTA, University of Wyoming, Chartered April 15, 1961.
President: Mary V. Smith, Gamma Phi Beta, Box 3084, University Station, Laramie, Wyo.
- GAMMA EPSILON, University of Puget Sound, Chartered April 29, 1961.
President: Barbara Greenfield, Gamma Phi Beta, Tenzler Hall, University of Puget Sound, Tacoma, Wash.

ALUMNÆ CHAPTERS

- ALBUQUERQUE, Chartered 1952.
President: Mrs. Calvin O. Higgins, 2932 Solano Dr., N.E., Albuquerque, N.M.
- AMARILLO, Chartered 1955.
President: Mrs. J. W. Bowers, Jr., 400 Arch Ter., Amarillo, Tex.
- AMES, Chartered 1940.
President: Mrs. George W. Reinbold, Jr., 1429 Curtiss, Ames, Iowa.
- ANN ARBOR, Chartered 1936.
President: Mrs. Ben L. Pederson, 2312 Walter Dr., Ann Arbor, Mich.
- ATLANTA, Chartered 1940.
President: Mrs. Robert L. Baird, Jr., 1652 Tryon Rd., Atlanta 19, Ga.
- AUSTIN, Chartered 1947.
President: Mrs. Clarence E. Saegert, 3300 Kim Lane, Austin, Tex.
- BAKERSFIELD, Chartered 1953.
President: Mrs. Morris E. Harrison, 1708 Camino Primavera, Bakersfield, Calif.
- BALTIMORE, Chartered 1914.
President: Mrs. Frank L. Iber, 7029 Kenleigh Rd., Baltimore 12, Md.
- BARTLESVILLE, Chartered 1952.
President: Mrs. Jesse J. Worten, 1433 S. Dewey St., Bartlesville, Okla.
- BEAUMONT, Chartered 1956.
President: Mrs. Robert Wendell, 895 Calloway Dr., Beaumont, Tex.
- BERKELEY, Chartered 1902.
President: Mrs. Bestor Robinson, 4420 Bridgeview Dr., Oakland 2, Calif.
- BEVERLY HILLS-WESTWOOD, Chartered 1955.
President: Mrs. Lewis E. Alford, Jr., 935 Georgina Ave., Santa Monica, Calif.
- BILLINGS, Chartered 1952.
President: Mrs. Owen W. Kendall, Jr., 1820 Patricia Lane, Billings, Mont.
- BIRMINGHAM, ALABAMA, Chartered 1931.
President: Mrs. William R. Lacefield, 115 Crest Dr., Homewood, Birmingham 9, Ala.
- BIRMINGHAM, MICHIGAN, Chartered 1948.
President: Mrs. Mark Jung, 1158 Hill Line Trail, Birmingham, Mich.
- BLACK HILLS, Chartered 1957.
President: Mrs. Jack E. Chase, 2420 Judy Ave., Rapid City, S.D.
- BLOOMINGTON, Chartered 1956.
President: Mrs. Arthur R. Hagan, 213 N. Bryan Ave., Bloomington, Ind.
- BOISE, Chartered 1928.
President: Mrs. Paul B. Allen, 1910 Beach St., Boise, Idaho.
- BOSTON, Chartered 1893.
President: Miss Irene A. Koehrmann, 121 Park Dr., Boston 15, Mass.
- BOULDER, Chartered 1953.
President: Mrs. Gene R. Bridges, 340 Norton, Boulder, Colo.
- BOWLING GREEN, Chartered 1941.
President: Mrs. James Robert Bashore, R.R. 3, Box 93A, Sand Ridge Rd., Bowling Green, Ohio.
- BUFFALO, Chartered 1940.
President: Mrs. Donald Kaiser, Benning Rd., West Falls, N.Y.
- BURLINGTON, Chartered 1952.
President: Mrs. David L. Jordan, 157 Woodbury Rd., Burlington, Vt.
- CANTON-MASSILLON, Chartered 1951.
President: Mrs. Wesley J. Gallagher, 1112 Valleydell Dr., North Canton 20, Ohio.
- CEDAR RAPIDS, Chartered 1948.
President: Mrs. James R. Friend, 2446 Deborah Dr., S.W., Cedar Rapids, Iowa.
- CHAMPAIGN-URBANA, Chartered 1929.
President: Mrs. Roy Van Buskirk, 1506 Maywood Dr., Champaign, Ill.
- CHICAGO, Chartered 1891.
President: Mrs. J. Pat Moran, 9725 S. Hoyne Ave., Chicago 43, Ill.
- CHICAGO NORTHWEST SUBURBAN, Chartered 1955.
President: Mrs. Alex E. McCornack, 608 S. Na-Wa-Ta, Mt. Prospect, Ill.
- CHICAGO WEST SUBURBAN, Chartered 1949.
President: Mrs. George P. Stacy, 4416 Seeley Ave., Downers Grove, Ill.

Honors

Tau Sigma (tutoring honorary), and Senior Outing Steering Committee.

Jackie Hamill—Chimes, Sigma Delta Pi (Spanish Honorary), Theta Sigma Phi (Journalism Honorary), Sigma Tau Sigma (tutoring honorary) corresponding secretary and publicity chairman, Publicity Chairman of WVS Steering Committee, Publicity Chairman of Goldiggers Steering Committee, International Awareness publicity sub-committee, School newspaper, *Daily Athenaeum*, society editor, and Greek Week publications sub-committee.

Jan Holter—Dolphins (Swimming Honorary).

Kathy Kilgore—President of Theta Sigma Phi, co-society editor of school newspaper, *Daily Athenaeum*, editor of *Meet the Greeks* (Panhellenic handbook), and vice president of Panhellenic Council.

Barbara Kirby—Spiriteers, Kappa Phi (Methodist Sorority), Greater West Virginia Weekend committee, and International Awareness Committee.

Libby Kuykendall—Associated Women Students Judiciary Board, and Clean-up Candidate.

Nancy Kuykendall—Y.W.C.A. Membership Coordinator and Chairman of Christian Faith and Heritage Commission, Associated Women Students senior representative for Program Board, Treasurer of Spokes, senior women's service honorary, International Awareness Commission, Student Legislature-representative from College of Arts and Sciences, and Westminster Foundation.

Nina Lyons—Sigma Tau Sigma.

Linda Louge—Leadership Conference.

Susan McNeill—Mt. Lair Public Relations Committee.

Lou Miller—Sigma Tau Sigma, and Pi Sigma Alpha Political Science Honorary.

Barbara Myers—Pi Delta Phi, French Honorary.

Betty Pokrywha—Newman Club, and *Monticola* yearbook staff.

Ramona Potter—Chimes, Sigma Tau Sigma, Li-Toon-Awa, and A.W.S. Program Board.

Kay Prichard—Choral Union.

Barbara Smith—Chairman of Speaker's Committee, Student Elections, and Hostess for Greater West Virginia Weekend.

Patty Sullivan—Vice president of sophomore class, Secretary Junior Panhellenic, Li-Toon-Awa sophomore women's honorary, Freshman Projects committee, Goldigger's Ticket committee, and Greek Week Publicity committee.

Jane Westfall—Choral Union, University Choir, and M.E.N.C.

Dorothy Ann Willard—Y.W.C.A., Y Cabinet, *Monticola* yearbook staff, Junior Panhellenic, Freshman Projects committee, and President of Pledge class.

Alpha Tau—McGill U.

Margaret Anderson—McGill Choral Society; McGill Combined Charities.

Claudia Bierman—Intramural Basketball; Intercity Skiing for McGill; Manager of McGill Women's Ski House.

Carol Blundell—Intramural Volleyball. In-

Honors

tramural Basketball; Intercollegiate Archery Team; Manager of Archery; McGill Combined Charities.

Joan Blundell—Intercollegiate Archery Team.

Clare Chatland—McGill Outing Club.

Ann Chislett—McGill Women's House—Publicity; McGill Watershow.

Heather Dickson—McGill Women's Soccer Team; McGill Watershow; Intramural Basketball; Treasurer, McGill Women's Union.

Inta Frismanis—Intramural Basketball.

Suzanne Gervan—Assistant Graduates Editor—McGill Annual Student Christian Movement.

Elizabeth Hesketh—Intramural Volleyball; Intramural Basketball; McGill Blood Drive; McGill Watershow; McGill Combined Charities.

Donna Hill—Red Wing Honor Society; Intramural Basketball; Graduated this year with Great Distinction in the General Arts Course.

Myra Konstantin—Student Christian Movement.

Ilze Kraulis—Publicity, McGill Women's Ski House.

Barbara Lagueux—McGill Film Society.

Rilla Logie—Engineering Fall Informal Princess.

Errean Low—Secretary, Commerce Undergraduate Society; McGill Watershow; Freshman Reception Dinners; Women's Union, Commerce Representative.

Peggy McBride—Senior Modern Dance Club; McGill Combined Charities; McGill Film Society.

Marion McCuaig—McGill Choral Society.

Joan McIntyre—McGill Choral Society; Intercity Skiing for McGill; Secretarial Committee, McGill Winter Carnival.

Gaye Morris—McGill Blood Drive.

Muriel Neufeld—McGill Choral Society; McGill Biological Society.

Elizabeth Norton—McGill Choral Society; McGill Combined Charities.

Carol Ogilvy—Chairman of Properties, McGill Watershow; McGill Combined Charities; McGill Outing Club; Intramural Soccer.

Judith Russell Jollof—McGill Blood Drive; Decorations, McGill Choral Society Concert.

Mary Scott—Student Christian Movement; McGill Combined Charities; Engineering Fall Informal, Ticket Sales; Intramural Volleyball.

Marganne Shaw—Intramural Basketball; Intramural Volleyball.

Maxine Valiquette—Plumbers' Ball Ticket Sales; Inter-Sorority Debating.

Georgia Whitman—Intercollegiate Archery Team; Intramural Basketball.

Alpha Upsilon—Penn State U.

Liz Wood—Phi Kappa Phi.

Lurene Jochem—Phi Kappa Phi; Edith Pitt Chase award; Named one of the two top seniors in Home Economics.

Mary Jo Hall—Phi Alpha Theta, History Honorary.

Dene Davis—Sigma Tau Delta, English Honorary.

Joan Dubin—Sigma Tau Delta, English Honorary.

CINCINNATI, Chartered 1941.

President: Mrs. David A. Caldwell, 1509 Balfour Lane, Cincinnati 31, Ohio. CLEVELAND, Chartered 1916.

President: Mrs. Wilmer M. Piper, 26618 Osborn Rd., Bay Village 40, Ohio. CLEVELAND-EAST SUBURBAN, Chartered 1955.

President: Mrs. Osmund V. Place, 225 Greenfield Trail, Chesterland, Ohio. COLLEGE PARK, Chartered 1958.

President: Mrs. Robert K. Marshall, 8407 Piney Branch Ct., Silver Spring, Md. COLORADO SPRINGS, Chartered 1932.

President: Mrs. Allen D. Baker, 315 Edgewood Dr., Colorado Springs, Colo. COLUMBIA, Chartered 1941.

President: Mrs. L. Walton Kabler, 908 W. Walnut Ct., Columbia, Mo. COLUMBUS, Chartered 1929.

President: Mrs. Wallace H. Appel, 3090 Wareham Rd., Columbus 21, Ohio. CONTRA COSTA COUNTY, Chartered 1949.

President: Mrs. Pierre Pellissier, 4 Sol-Brae Way, Orinda, Calif. CORPUS CHRISTI, Chartered 1956.

President: Miss Carolyn Jane Campbell, 430 Louisiana, Corpus Christi, Tex. CORVALLIS, Chartered 1947.

President: Miss Mary Margaret Holthouse, 1760 "A" St., Corvallis, Ore. DALLAS, Chartered 1930.

President: Mrs. Robert T. Peterson, 4533 Livingston, Dallas 5, Tex. DAYTON, Chartered 1941.

President: Miss Barbara Ehler, 2276 Los Arrow Dr., Dayton 39, Ohio. DENVER, Chartered 1907.

President: Mrs. Harry F. Vaupel, 9450 W. 11th Ave., Lakewood 15, Colo. DES MOINES, Chartered 1919.

President: Mrs. John H. Wetherell, 672—31st St., Des Moines 12, Iowa. DETROIT, Chartered 1913.

President: Mrs. James Stafford McGlaughlin, 16595 Shaftsbury Rd., Detroit 19, Mich.

DULUTH, Chartered 1957.

President: Mrs. Philip Noyes Bray, 2921 Branch St., Duluth 12, Minn. ELMHURST, Chartered 1954.

President: Mrs. A. Irwin Leishmann, 176 E. Grantley, Elmhurst, Ill. EUGENE, Chartered 1940.

President: Mrs. Robert Summers, Jr., 55 Norkenzie Rd., Eugene, Ore. EVANSTON-NORTH SHORE, Chartered 1949.

President: Mrs. John K. Turner, 608 Earlston Rd., Kenilworth, Ill. EVANSVILLE, Chartered 1956.

President: Mrs. Donald R. Lowder, 1327 Cass Ave., Evansville 14, Ind. EVERETT, Chartered 1940.

President: Mrs. H. Raymond Secoy, 629 Wetmore Ave., Everett, Wash. FAIRFIELD COUNTY, Chartered 1958.

President: Mrs. Peter J. Jensen, 122 Beech Rd., New Canaan, Conn. FARGO-MOORHEAD, Chartered 1929.

President: Mrs. James H. Anderson, 1029—2nd St., N., Fargo, N.D. FLAGSTAFF, Chartered 1957.

President: Mrs. Orinn C. Compton, 518 N. San Francisco, Box 201, Flagstaff, Ariz. FORT COLLINS, Chartered 1945.

President: Mrs. Wilbur Garfield, 402 Garfield, Fort Collins, Colo. FORT LAUDERDALE, Chartered 1956.

President: Mrs. Russell Brigandi, 5408 N.E. 21st Ter., Fort Lauderdale, Fla. FORT WAYNE, Chartered 1939.

President: Mrs. Kenneth F. Frankenstein, Jr., 1021 Clayburn Dr., Fort Wayne, Ind. FORT WORTH, Chartered 1946.

President: Mrs. Arnold R. Cleveland, 5617 Winifred Dr., Fort Worth 15, Tex. GARY, Chartered 1959.

President: Mrs. B. J. Hubbard, 649 Fillmore, Gary, Ind. GETTYSBURG, Chartered 1959.

President: Miss Welda Anne Smith, 490 Steinwehr Ave., Gettysburg, Pa. GLENDALE, Chartered 1949.

President: Mrs. Lewis Frank Whipple, 2887 Graceland Way, Glendale 6, Calif. GRAND FORKS, Chartered 1946.

President: Miss Marcella O. Hanson, 81½ Euclid Ave., Grand Forks, N.D. GRAND RAPIDS, Chartered 1950.

President: Miss Nancy Taleen, 37 Prospect, S.E., Grand Rapids, Mich. HAMPTON ROADS, Chartered 1954.

President: Mrs. Walker L. Jones, 18 Milford Rd., Newport News, Va. HAWAII, Chartered 1938.

President: Mrs. David J. Hill, 736 Elepaio St., Honolulu, Hawaii. HOUSTON, Chartered 1941.

President: Mrs. George O. Spencer, Jr., 4417 Tonawanda, Houston 35, Tex. HUTCHINSON, Chartered 1958.

President: Mrs. Louis M. Scruggs, 125 Hyde Park Dr., Hutchinson, Kan. INDIANAPOLIS, Chartered 1942.

President: Mrs. J. Fred Risk, 5042 Media Dr., Indianapolis 8, Ind.

IOWA CITY, Chartered 1931.
 President: Mrs. James Jepson, 620½ Oakland Ave., Iowa City, Iowa.
 JACKSON, Chartered 1953.
 President: Mrs. James Casson, 712 Oakridge Dr., Jackson, Mich.
 JACKSONVILLE, Chartered 1953.
 President: Mrs. James B. Collins, 5328 Janice Circle, Jacksonville 10, Fla.
 KALAMAZOO, Chartered 1961.
 President: Miss Marguerite Ann Klein, 917 S. Burdick St., Kalamazoo, Mich.
 KANKAKEE, Chartered 1960.
 President: Mrs. Donald R. Schneider, 972 S. Poplar Ave., Kankakee, Ill.
 KANSAS CITY, KANSAS, Chartered 1950.
 President: Mrs. Charles W. Brenneisen, Jr., 1215 N. 19th St., Kansas City, Kan.
 KANSAS CITY, MISSOURI, Chartered 1923.
 President: Mrs. Cary W. Jones, Jr., 3700 W. 67th St., Prairie Village, Kan.
 KENT, Chartered 1950.
 President: Mrs. James H. Clark, 999 Stewart Dr., R.D. 1, Kent, Ohio.
 LA JOLLA, Chartered 1957.
 President: Mrs. J. Richard Riggles, 5616 Linda Rosa Ave., La Jolla, Calif.
 LAKE COUNTY, Chartered 1950.
 President: Mrs. Henry J. Dieterich, 800 Massena, Waukegan, Ill.
 LANSING-EAST LANSING, Chartered 1948.
 President: Mrs. Herman Everhardus, 1653 Algoma Dr., Hiawatha Park, Okemos, Mich.
 LARAMIE-CHEYENNE, Chartered 1960.
 President: Mrs. Wilbur Hitchcock, 709 Lewis, Laramie, Wyo.
 LAWRENCE, Chartered 1941.
 President: Mrs. John A. Emerson, 2229 West Dr., Lawrence, Kan.
 LEWISTON, Chartered 1954.
 President: Mrs. Duane St. Marie, 1915 Ridgeway, Lewiston, Idaho.
 LIMA, Chartered 1957.
 President: Mrs. Richard Zinn, 4214 Poinsettia Dr., Lima, Ohio.
 LINCOLN, Chartered 1938.
 President: Mrs. Donald A. Keys, 4214 Starr St., Lincoln 3, Neb.
 LONDON, Chartered 1937.
 President: Mrs. Bruce F. G. Ward, 21 Grand Ave., London, Ont., Canada.
 LONG BEACH, Chartered 1939.
 President: Mrs. Gerald Johnson, 36 Virgil Walk, Long Beach 3, Calif.
 LOS ANGELES, Chartered 1913.
 President: Mrs. Donald B. Pheley, 2009 N. Alexandria Ave., Los Angeles 27, Calif.
 LOUISVILLE, Chartered 1955.
 President: Mrs. Robert Miller Biggs, 3031 Wedgewood Way, Louisville 20, Ky.
 LUBBOCK, Chartered 1951.
 President: Mrs. J. J. Willingham, 2312-55th St., Lubbock, Tex.
 MADISON, Chartered 1913.
 President: Mrs. David R. Cheney, 5726 Elder Pl., Madison, Wis.
 MANHATTAN, Chartered 1956.
 President: Mrs. Arch L. Briggs, 1025 Quivera Circle, Manhattan, Kan.
 MARIN COUNTY, Chartered 1954.
 President: Mrs. Nelson King, 120 Camino de Herrera, San Anselmo, Calif.
 MEMPHIS, Chartered 1952.
 President: Mrs. J. D. Peyton, 949 University, Memphis, Tenn.
 MIAMI, Chartered 1948.
 President: Miss Shirley Schafer, 9100 S.W. 114th St., Miami, Fla.
 MIDLAND-ODESSA, Chartered 1951.
 President: Mrs. Ernest Angelo, Jr., 4409 Pleasant Dr., Midland, Tex.
 MILWAUKEE, Chartered 1902.
 President: Mrs. Donald R. Peterson, 7406 N. 38th St., Milwaukee 9, Wis.
 MINNEAPOLIS-ST. PAUL, Chartered 1904.
 President: Mrs. Robert B. Gunderson, 6514 Sheridan Ave., S., Minneapolis 23, Minn.
 MODESTO, Chartered 1955.
 President: Mrs. Elwood Schroeder, 1108 Amherst, Modesto, Calif.
 MONTEREY COUNTY, Chartered 1951.
 President: Mrs. John Rennels, Box 1974, Carmel, Calif.
 MONTREAL, Chartered 1938.
 President: Mrs. J. G. Carl, 475 Galland Blvd., #1c, Dorval, Quebec, Canada.
 MORGANTOWN, Chartered 1959.
 President: Mrs. James F. Carruth, 365 Mulberry St., Morgantown, W.Va.
 MOSCOW, Chartered 1941.
 President: Mrs. David R. Tate, 111 N. Washington, Moscow, Idaho.
 MUSKOGEE, Chartered 1957.
 President: Miss Vada Mustion, 1637 E. Okmulgee Ave., Muskogee, Okla.
 NASHVILLE, Chartered 1929.
 President: Mrs. Kenneth R. Davis, 3617 Wilbur Pl., Nashville 4, Tenn.
 NASSAU COUNTY, Chartered 1950.
 President: Mrs. William Mihalik, 15 Morewood Oaks, Port Washington, N.Y.
 NEVADA SOUTHERN, Chartered 1955.
 President: Mrs. William Ruymann, 1805 E. Charleston Blvd., Las Vegas, Nev.

Honors

Judy Mehler, President, Sigma Tau Delta, English Honorary.

Sue Pohland, 2nd Vice President, Sigma Tau Delta, English Honorary.

Gretchen Yant—Phi Upsilon Omicron, Home Economics Honorary.

Dale Harris, Cwens.

Pam Moberly—Pi Kappa Alpha Dream Girl.

Rosemary Grimberg—First runner-up in the Miss Centre County contest.

The following Gamma Phis were elected to student councils for the coming year: Education: Marilee Kirsch, Lois Blake, Mary Jo Hall, Lorraine Zemaitis, and Sandy Lehman; Liberal Arts: Julie Hill, Judy Mehler, and Sue Pohland.

Andee Langan was named to the *La Vie* Board of Editors.

Alpha Phi—Colorado College

Sue Cannon—Phi Beta Kappa.

Pat Crossin—Rush Chairman, Phi Beta Kappa, Panhellenic Council.

Sally Ratcliff—ASCC Elections Comm., chapter recording secretary, Wakuta.

Jean Wilfong—W.A.A. Outstanding Woman 1961, Vice President of Tiger Club, President of Wakuta, Secretary of Student Education Association, AWS Advisory Council, W.A.A. Board, ASCC Enthusiasm Committee.

Cecilia Travis—Fulbright Grant to New Zealand, Phi Beta Kappa, Secretary of Geology Club.

Barbara Binns—Kinnikinnik Board of Review, Co-ordinator of Poetry Workshop.

Karen Williamson—Chapter president, Curriculum Committee, Dean's List, Student Organ Guild, Honor Council.

Ina Bergerow—Recording chairman of Panhellenic Council, Co-director of the Varsity Show, Dance Concert, member of Homecoming Queen's court.

Dottie Bush—Chapter social chairman.

Judy Doner—Crescent Chairman, ASCC Representative.

Diane Elliot—Tiger staff, Assemblies committee.

Betsy Foote—Secretary of AWS, chapter treasurer, Judicial Board, AWS Advisory Council, hostess of the college dining room.

Judy Gibson—Dormitory president, Dean's List, chapter Standards chairman.

Francie Glasscock—Chapter corresponding secretary, Student Union Committee, Religious Affairs Committee.

Trish Adams—Sergeant-at-arms of the Tiger Club.

Raechel Jensen—Counselor, Choir.

Karen Besessen—Honor Council, Tiger Club, Counselor, Alpha Lambda Delta.

Judy Coles—Panhellenic Council, Student Union Committee.

Sue Olds—Counselor, Late Board.

Ruth Richardson—Counselor, Tiger Club.

Julie Rolfe—Counselor, Welcomer, Late Board, Student Union Committee.

Ingrid Swenson—Welcomer, Student Union Committee.

Jo Waller—Treasurer of Alpha Lambda Delta, WAA Board, Tiger Club, Student Union Committee.

Jean Albrecht—WAA Board, secretary of Oskasita.

Honors

Sue Brackney—*Tiger staff*, Mountain Club.
 Judy Clark—*Tigerettes*, Alpha Lambda Delta.
 Betty Dunham—Young Democrats, Variety Show.
 Linda Foster—Variety Show.
 Dede Jones—*Tigerettes*, Junior Panhellenic Council.
 Mimi Jones—Recording secretary of *Tigerettes*, *Tiger staff*, dormitory social chairman, Hall Council.
 Margaret Kurashita—*Nugget staff*, *Tigerettes*.
 Sandy Lazzari—Military Queen candidate.
 Nan Lindsley—*Tigerettes*, Geology Club, Oskasita, Variety Show.
 Lani Markisen—*Nugget staff*, Junior Panhellenic Council, Variety Show, Student Union Committee.
 Deb Smith—*Tigerettes*, Ski Club, Student Union Committee.
 Sandy Smith—*Tigerettes*.
 Mary Tarr—Mountain Club.
 Jean Torcom—WAA Honor Volleyball team, Young Republicans, *Nugget staff*.
 Susan Wiesendanger—Oskasita, *Tigerettes*.
 Carol Wright—Highest scholarship of all the pledge classes, Pershing Rifle Queen candidate.
 Eleanor Patterson—*Tigerettes*.
 Mary Nelle Webb—*Tigerettes*.
 Judy Reagan—German Club.
 Jan Collins—Secretary of *Tigerettes*.

Alpha Psi—Lake Forest College

Carmen Anderson—Junior Prom Queen, Phi Delta Theta Sweetheart, WRA.
 Dianne Bartel—Cheerleader, WRA activities chairman, Homecoming committee.
 Bobbie Caragna—Cheerleader, Cultural activities member, Forester Day committee, Jane Forester candidate.
 Lucia Crossman—*Stentor staff*, College Day committee.
 Judy Fremd—Student Congress, social committee.
 Jane Godlove—Basketball and volleyball teams, chorus, Variety Show, chairman of Tour leaders.
 Donna Hrdina—WRA, Parents' Day dinner committee.
 Sue Jacobson—Alpha Lambda Delta, Prom committee, Homecoming Queen, Discipline committee, Contact Day committee, Cheerleader, WRA secretary.
 Bonnie Jarrell—College Day committee.
 Kathy Kelly—WRA, Garrick co-director of Variety Show.
 Judy Kipfer—WRA, Student Congress, Volleyball.
 June Koenig—Panhellenic president, Beta Beta Beta secretary, Homecoming committee, Senior class treasurer, vice president of dorm, Religious activities committee, American Chemical Society.
 Judy Kraft—Forester Day committee.
 Ann Kroll—WRA president, Beta Beta Beta president.
 Patty Lutz—Cheerleader, Parents' Day committee, Panhellenic representative.
 Kathy Maxwell—Volleyball, History club.
 Ellen McKittrick—AWS representative.

NEW HAVEN COUNTY, Chartered 1958.
 President: Mrs. Roland James Webster, 1622 New Haven Ave., Woodmont, Conn.
 NEW ORLEANS, Chartered 1957.
 President: Mrs. William Clark, 1308 Riviere, Airline Park, Metairie, La.
 NEW YORK CITY, Chartered 1901.
 President: Miss Marguerite Francis, 201 Linden Blvd., Brooklyn 26, N.Y.
 NORMAN, Chartered 1930.
 President: Mrs. Wray Littlejohn, 1304 W. Boyd, Norman, Okla.
 NORTHERN VIRGINIA, Chartered 1956.
 President: Mrs. Don L. Hutchinson, 811 Cottage St., Vienna, Va.
 OAK PARK-RIVER FOREST, Chartered 1953.
 President: Mrs. John H. Vincent, 1418 Forest Ave., River Forest, Ill.
 OKLAHOMA CITY, Chartered 1921.
 President: Mrs. Don Russell Courtney, 2605 Manchester Dr., Oklahoma City 20, Okla.
 OMAHA, Chartered 1919.
 President: Mrs. Jack T. Dawson, 6548 Western Ave., Omaha, Neb.
 ORANGE COUNTY, Chartered 1954.
 President: Mrs. Donald O. Brauer, 2162 Niobe Ave., Anaheim, Calif.
 ORLANDO-WINTER PARK, Chartered 1935.
 President: Mrs. Harry W. Collison, 630 S. Lake Sybelia Dr., Maitland, Fla.
 PALO ALTO, Chartered 1939.
 President: Mrs. Eleanor K. Johnson, c/o University Club, 3277 Junipero Serra, Palo Alto, Calif.
 PASADENA, Chartered 1939.
 President: Mrs. Carroll Royer Baker, Jr., 1928 Brigden Rd., Pasadena 7, Calif.
 PENINSULA, Chartered 1948.
 President: Mrs. E. Eugene Umland, 1515 Arc Way, Burlingame, Calif.
 PENSACOLA AREA, Chartered 1960.
 President: Miss Elizabeth Sue Wrenn, 1111 W. Gregory St., Pensacola, Fla.
 PEORIA, Chartered 1947.
 President: Mrs. James Philip Hensley, 2618 W. Westport Rd., Peoria, Ill.
 PHILADELPHIA, Chartered 1935.
 President: Mrs. John A. Pilley, 3 E. Wilmot Ave., Haverton-Llanerch, Pa.
 PHILADELPHIA-NORTH SUBURBAN, Chartered 1957.
 President: Mrs. Bruce W. Waltz, 693 Newton Rd., Johnsville, Pa.
 PHOENIX, Chartered 1939.
 President: Mrs. J. Robert Fleming, Jr., 4221 E. Cambridge St., Phoenix 8, Ariz.
 PITTSBURGH, Chartered 1940.
 President: Mrs. Thurman F. McGraw, 154 Graeger Ave., Bethel Park, Pa.
 POCATELLO, Chartered 1955.
 President: Mrs. Wayne D. Brown, 3209 McKinley, Pocatello, Idaho.
 POMONA VALLEY, Chartered 1956.
 President: Mrs. Charles S. Althouse, Box 515, Mt. Baldy, Calif.
 PORTLAND, Chartered 1913.
 President: Mrs. Paul L. Patterson, 1730 S.W. Martha St., Portland 1, Ore.
 PULLMAN, Chartered 1955.
 President: Mrs. Mark T. Buchanan, 206 Jackson, Pullman, Wash.
 RENO, Chartered 1921.
 President: Mrs. Rodney Reynolds, 641 Donner Dr., Reno, Nev.
 RICHMOND, Chartered 1947.
 President: Mrs. Frederick E. Vultee, Jr., 8142 Abbey Rd., Richmond 25, Va.
 RIVERSIDE AREA, Chartered 1953.
 President: Mrs. Penfield Johnson, 3875 Mt. Rubidoux Dr., Riverside, Calif.
 ROCHESTER, Chartered 1945.
 President: Mrs. Ronald J. Summers, 5 Crossfield Rd., Fairport, N.Y.
 ROCKFORD, Chartered 1946.
 President: Mrs. Charles W. Patterson, 2603 Cerro Vista Dr., Rockford, Ill.
 SACRAMENTO VALLEY, Chartered 1937.
 President: Mrs. Barton E. Newlin, 2641 Creekside Lane, Sacramento 21, Calif.
 ST. LOUIS, Chartered 1919.
 President: Mrs. Charles H. Schwarting, 96 Wildwood Ln., Kirkwood 22, Mo.
 SALEM, Chartered 1944.
 President: Mrs. James H. Nicholson, Jr., 3587 13th, S.E., Salem, Ore.
 SALT LAKE CITY, Chartered 1958.
 President: Mrs. James A. Eberhardt, 1909 Longview, Salt Lake City 17, Utah.
 SAN ANTONIO, Chartered 1946.
 President: Mrs. Lenny Heins Etter, 346 W. Mariposa, San Antonio 12, Tex.
 SAN DIEGO, Chartered 1939.
 President: Mrs. Robert B. Shaw, 329 Garden Grove Lane, El Cajon, Calif.
 SAN FERNANDO VALLEY, Chartered 1953.
 President: Mrs. Raymond A. Gosnell, 5745 Bucknell Ave., North Hollywood, Calif.
 SAN FRANCISCO, Chartered 1902.
 President: Mrs. John Garth, 471 Castenada Ave., San Francisco 16, Calif.
 SAN JOSE, Chartered 1948.
 President: Mrs. Dan C. Kieselbach, 15197 Dickens Ave., San Jose 24, Calif.

SANTA BARBARA, Chartered 1945.

President: Mrs. Fox Brennan, 422 E. Figueroa St., Santa Barbara Calif.
SANTA MONICA, Chartered 1950.

President: Mrs. Philip E. Whiting, 528 21st St., Santa Monica, Calif.
SEATTLE, Chartered 1915.

President: Mrs. Fred R. Butterworth, 7000 42nd, N.E., Seattle 15, Wash.
SHREVEPORT, Chartered 1956.

President: Mrs. Robert W. Lamb, 1300 Mark Ave., Bossier City, La.
SOUTH BAY, Chartered 1956.

President: Mrs. Donald Moses, 27022 Fond du Lac Rd., Rolling Hills, Calif.
SOUTH BEND, Chartered 1955.

President: Mrs. Allen Edwards, 1601 Oakwood Blvd., South Bend, Ind.
SOUTHERN ALAMEDA COUNTY, Chartered 1958.

President: Mrs. Renwick D. Woodford, 359 Anza Way, San Leandro, Calif.
SPOKANE, Chartered 1918.

President: Mrs. Harold Coffin, E. 1106 Rockwood Blvd., Spokane 35, Wash.
SPRINGFIELD, Chartered 1929.

President: Mrs. James F. Walsh, 134 Kewburg Rd., Springfield, Ohio.
STATE COLLEGE, Chartered 1941.

President: Mrs. Douglas J. Donahue, 440 E. Irwin Ave., State College, Pa.
STILLWATER, Chartered 1957.

President: Mrs. Norbert R. Mahnken, 920 W. Cantwell, Stillwater, Okla.
STOCKTON, Chartered 1951.

President: Mrs. Fred Ferroggiaro, 1533 N. San Joaquin, Stockton 4, Calif.
SUMMIT COUNTY, Chartered 1956.

President: Mrs. Riley N. Stone, Jr., 2161 Sutton Dr., Cuyahoga Falls, Ohio.
SYRACUSE, Chartered 1892.

President: Mrs. Bruce W. Sampsell, 102 Haffenden Rd., Syracuse 10, N.Y.
TACOMA, Chartered 1947.

President: Mrs. Robert E. Hunt, Jr., 1808 N. Lawrence, Tacoma 6, Wash.
TALLAHASSEE, Chartered 1954.

President: Mrs. John W. Struck, 1508 Hilltop Dr., Tallahassee, Fla.
TAMPA BAY AREA, Chartered 1957.

President: Mrs. Charles A. Slowey, 3504 Cherokee Ave., Tampa 11, Fla.
TERRE HAUTE, Chartered 1952.

President: Miss Jean Marie Archibald, 1530 S. Center St., Terre Haute, Ind.
TOLEDO, Chartered 1945.

President: Mrs. Ralph C. Heuerman, 865 Hampton Ave., Toledo 9, Ohio.
TOPEKA, Chartered 1955.

President: Mrs. Frederic W. Wilson, 1901 MacVicar, Topeka, Kan.
TORONTO, Chartered 1919.

President: Mrs. W. H. Caulfield, 99 Kimbark Blvd., Toronto 12, Ont., Canada.
TRI-CITY, Chartered 1938.

President: Mrs. Thomas W. Carter, P.O. Box 335, Moline, Ill.
TUCSON, Chartered 1937.

President: Mrs. Clarke R. Duncan, 4733 E. Seneca, Tucson, Ariz.
TULSA, Chartered 1929.

President: Mrs. Harold D. Bowers, 2419 E. 54th, Tulsa 5, Okla.
VANCOUVER, Chartered 1928.

President: Mrs. John R. Rutledge, 355 Mathers Ave., West Vancouver, B.C., Canada.

VENTURA, Chartered 1957.

President: Mrs. James Coultas, Rt. 1, Box 39B, Ojai, Calif.
VICTORIA, Chartered 1956.

President: Mrs. John M. Hanna, 3181 Woodburn Ave., Victoria, B.C., Canada.
WACO, Chartered 1960.

President: Mrs. R. L. Brothers, 4400 Live Oak, Waco, Tex.
WASHINGTON, D.C., Chartered 1935.

President: Mrs. William R. Lysinger, 3505 Anderson Rd., Kensington, Md.
WASHINGTON TRI-CITIES, Chartered 1955.

President: Mrs. Allen D. Stanley, N. 1704 Illinois Ave., Pasco, Wash.
WATERLOO, Chartered 1951.

President: Mrs. Calvert Pierpont, 1503 Pinoak Dr., Cedar Falls, Iowa.
WESTCHESTER COUNTY, Chartered 1938.

President: Mrs. Clayton C. Cole, Furnace Dock Rd., Croton-on-Hudson, N.Y.
WHITTIER, Chartered 1951.

President: Mrs. Dale D. Myers, 3215 Arbol Dr., Fullerton, Calif.
WICHITA, Chartered 1925.

President: Mrs. Glen C. Thomas, 1448 Coolidge, Wichita 3, Kan.
WICHITA FALLS, Chartered 1961.

President: Mrs. John A. Lippincott, 4612 Chuck Dr., Wichita Falls, Tex.
WILLIAMSBURG, Chartered 1961.

President: Mrs. William J. Montgomery, Queens Lake, Williamsburg, Va.
WINNIPEG, Chartered 1929.

President: Mrs. G. L. Ferguson, 302 Lanark St., Winnipeg 9, Man., Canada.
YOUNGSTOWN, Chartered 1956.

President: Mrs. William M. Baker, 46 Hamilton Ave., Poland 14, Ohio.

Honors

Kris Miller—WRA, AWS, Forester Day committee, Panhellenic member.

Lee Nichols—Alpha Lambda Delta, Sigma Eta, AWS co-chairman of New Student Week, Religion award.

Mary Ellen Payne—Varsity Tennis, College Day committee, WRA chairman.

Arlene Pitch—Yearbook committee, newspaper staff.

Anne Purdy—Secretary of freshman class, scenery director for Variety Show.

Judy Shirer—Sophomore class treasurer, Alpha Psi Omega, Varsity Debating Club, Garrick players, Student Congress, *Forester* staff, Variety Show.

Judy Simpson—AWS representative, Variety Show, College Day committee.

Dee Spearing—Director for Interfraternity sing, in which Alpha Psi placed first; WRA Board.

Judy Springer—Cheerleader, College Day committee.

Sherry Stillerman—College Day committee.

Demi Strompolos—Homecoming committee, Madrigal, Choir, College Day committee, Variety Show.

Kathy Taylor—Variety Show, WRA.

Peggy Van Doren—College Day committee, Homecoming committee, Variety Show, Forester Day committee.

Blythe Weber—Campus Chest committee, Prom committee, WRA.

Sandy Wolf—Cheerleader, WRA.

Sue Wolf—Cheerleader, WRA, New Student Week committee, Junior prom committee, Beta Beta Beta, Varsity Tennis, co-chairman of Variety Show, Jane Forester candidate.

Beta Alpha—U. of Southern California

Sallie Allison—Sigma Phi Epsilon Princess, Elections Commissioner of U.S.C.

Linda Barton—Hellion of Troy, High School Relations Chairman.

Anne Bivens—Orientation Committee Chairman.

Gretchen Boldman—Maid of Cotton, Song fest Committee.

Mary Borton—Sigma Chi Princess.

Judie Bush—Alpha Lambda Delta, Scerve Board, A.S.S.C. Senator, Chimes, Amazons.

Judy Carson—Queen Scheherezade Princess, Pat Discepolo—Little Sister of Minerva.

Genie Graft—Lambda Chi Alpha Princess, Melinda Grubb—Theta Xi Cinderella Stepsister.

Nancy Johnson—Chimes.

Janet Kazanjian—Amazons, Mortar Board, Hellion of Troy, Phi Beta Kappa, Phi Kappa Phi.

Gwen Olson—Scroll of Honor, Mortar Board, president of Amazons, Helen of Troy, Hellion of Troy, Beta Alpha Psi.

Sherry Wenger—Kappa Alpha Rose Princess.

Kay Wetzel—Spurs, A.W.S. Secretary.

Beta Beta—U. of Maryland

Jeannie Anderson—Managing Editor of *Diamondback*, publicity chairman for Campus Chest.

Anne Coleman—Candidate in University

Honors

elections, A.W.S. Big Sister, FOB tour leader, Editor of A.W.S. newspaper.

Carol Conor—Performed at Carnegie Hall with Chapel Choir.

Linda Essig—Publicity chairman of A.W.S. Ann Halliday—Angel Flight, Color Guard, Tau Beta Sigma, Harmony Hall, Candidate for Homecoming Queen.

Marion Hartman—Diamond W.R.A. representative, Alpha Lambda Delta, S.N.E.A. President, Section Editor of *Terrapin*.

Kay Haven—Phi Chi Theta, Business Women's Sorority.

Lovee Shrock—University Theater, Performed at Carnegie Hall with the Chapel Choir, *South Pacific*; Harmony Hall.

Carol Kenney—S.N.E.A. Treasurer.

Dee Latimer—Rush chairman and Discussion leader for Panhellenic, Co-chairman of Cancer Carnival.

Peggy Lotz—President of Phi Chi Theta, Student Union Board.

Louise McCrone—One of the co-founders of the Advertising Sorority, Gamma Alpha Chi (Secretary).

Priss Mitchell—FOB tour leader.

Gail Pace—Angel Flight, Drama Wing.

Louise Phillips—Editor of Dorm newspaper, Speech Contest.

Marcia Price—Diamond.

Sally Pritchett—Dorm Judge Board, Carnegie Hall tour, Harmony Hall.

Karen Sander—Chairman of Newman Club Poster Committee, Secretary of American Chemistry Society.

Jean Schlotzhauer—Co-Publicity chairman for Chapel Choir, Harmony Hall, Carnegie Hall tour.

Nancy Scollan—Commentator for the Student Union Fashion Show.

Jacque Stamm—S.N.E.A. Secretary, Angel Flight Secretary, Angel Flight Drill Team, FOB tour leader.

Judy Schmidt—Rifle Team, Co-founder and President of the Advertising Sorority.

Carol Swoger—Freshman Pledge Queen Candidate.

Janet Tolson—Candidate in the University Elections, Student Union Committee, Chairman, FOB Welcoming Committee, *Diamond-back* copy chief.

Karen Trofast—Student Union Fashion Show, FOB tour leader.

Carolyn Walker—W.R.A. representative.

Sally Waltz—Candidate for sweetheart of Sigma Alpha Epsilon, Greek "Chick" of the Week, Candidate for University elections.

Beta Gamma—Bowling Green State U.

Chapter Honors—Second place Homecoming decorations; first in sorority scholarship, first place Tandem Swimming Meet; first place Greek Week Carnival booth; first in Pledge Scholarship Improvement, spring; second place Spring Weekend float; Spirit trophy, Sigma Chi Derby Day.

Pledges—Third place Pi Kappa Alpha Pie Eating Week skit.

Marlene Adrick—Secretary, Sigma Tau Delta; Sigma Delta Pi.

Lynne Alexander—Pem Club; Intramurals.

Pat Ayers—Kappa Delta Pi; Beta Beta Beta; O.G.E.A.

Sherril Bash—Theta Chi Pledge Queen.

Carole Bellissimo—Swan Club; Orchesis; W.I.A.; Delta Psi Kappa.

Marge Benson—Kappa Delta Pi; Sigma Tau Delta.

Sue Bieler—Lowry Hall Librarian.

Marilyn Bowersox—Secretary, Kappa Delta Pi; chairman, UAO Brochure Committee.

Judy Beers—Beta Beta Beta.

Diane Borella—Panhellenic representative; President's list; Kappa Delta Pi; Phi Alpha Theta; Book and Motor.

Barb Brancheau—Kappa Mu Epsilon; orientation leader; UAO, Campus Services; Kappa Delta Pi; Book and Motor

Judy Brock—Family Play Company; Workshop Players.

Jeanne Cox—Phi Alpha Theta; Square Club.

Jan Dickman—Chairman, Secretarial Club.

Carolyn Francis—UAO; AWS.

Marti Graves—UAO committee; chairman, dorm committee.

Paula Jo Gregg—AWS representative; Alpha Epsilon Delta.

Sharyn Householder—Workshop Players.

Marguerite Hanson—Key.

Carol Herbert—Model, AWS Fashion Show.

Sandra Herr—Orchesis.

Carolyn Hill, UAO, News Committee.

Mary Jo Hyde—WIA.

June Jaroch—Delta Psi Kappa.

Jane Kesson—Orchesis; Cygnets; Swan Club, secretary; WIA.

Jan Kekic—Freshmen debate; UAO.

Mary Lou Klemencic—Union Activities Office; Secretary, Greek Week.

Carole Kovatch—Advertising Manager, BG News.

Tish Lickliter—Dorm counselor; Kappa Delta Pi.

Roberta Gibson—Panhellenic delegate.

Pat Locker—UAO, Campus Fellowship Committee; Kappa Delta Pi; Book and Motor; Cap and Gown; President, Panhellenic Council; Delta Psi Kappa; Student Council; University Homecoming Committee.

Pat Lobotsky—Orchesis; University Chorus.

Evelyn Loyd—UAO, Campus Fellowship Committee; AWS, freshman representative and Crest Committee.

Mary Ann McCoy—Student Elections Board; Phi Alpha Theta; Book and Motor; AWS, Constitutional Revision Committee.

Fran Mara—Manager, Swan Club.

Judy Mesnick—Swan Club; Splashes; UAO committees.

Helen Moles—Student Court; Orientation Leader; UAO Service Committee; AWS President; Student Council; Student Affairs Council; Cap and Gown; Kappa Delta Pi; treasurer, ACE.

Ann Packer—Dorm counselor; UAO, Auditions and bookings committee.

Jan Parker—Delta Upsilon Bike Race Queen; UAO committee.

Mitzi Pesec—Band.

Susie Pyle—Publicity Chairman, Orchesis; AWS.

Sharon Putnam—Beta Beta Beta; SEA; Social Interest Committee, UAO.

Barb Randall—Splashes; Swan Club; AWS.

Linda Riemschneider—OEA; ACE.

Joan Reece—Kappa Delta Pi; UAO.

Bev Russell—Sophomore Attendant, Homecoming Court.

Joanne Sanda—Pi Omega Pi; Kappa Delta Pi; model, AWS Fashion Show.

Jan Schmidt—University Players.

Bernie Simko—Beta Beta Beta; Alpha Epsilon Delta.

Judy Snodgrass—Secretary elect, Junior Class; Finalist, Best Dressed Girl Contest.

Carol Srb—Greek Week Dance Committee; Gamma Epsilon.

Betty Jo Stearns—A Capella Choir; MENC.

Sara Jane Stutz—UAO, Carnation Room Committee.

Linda Talbot—Debate team and oratory; UAO committee; Workshop players; AWS, Poster committee.

Joan Trotter—Miss BGSU; AWS, Style Show Commentator; Judicial Board, AWS.

Elaine Vargo—Orientation leader; Keystaff.

Linda Willaman—Splashes; Swan Club; AWS.

Davilyn Wilson—Vice President, William Hall; Swan Club.

Joan Winton—University Chorus.

Pat Wisniewski—A Capella Choir; University Chorus.

Coe Wolfe—Key staff; Delta Phi Delta; Panhellenic representative; Book and Motor.

Karen Wright—Cap and Gown; Senior Class secretary; Senior representative to AWS; Outstanding Achievement Award.

Joyce Yockey—Beta Beta Beta.

Linda Brewer—Delta Phi Delta.

Carol Vaccariello—Kappa Delta Pi; Student Organization Board.

Beta Epsilon—Miami U.

Jinny Bachman—Upperclass house chairman, sophomore counselor, pledge trainer, Miami Dad's Day historian, AWS.

Suellen Bales—Head SPER, co-chairman campus-wide SPER project.

Ann Beddow—Home economics club, social chairman.

Evelyn Bell—Sigma Delta Pi, senior class committee.

Jan Bill—ACE, Shakerettes second officer.

Debbie Brooks—Shakerettes third officer.

Sally Canfield—*STUDENT*, student senate, Panhellenic president, secretary-treasurer of junior class, SPER, Greek Week co-chairman, Council on Student Affairs, Finance Committee.

Karen Carlson—Com-Bus, assistant house chairman, IRC, sophomore counselor, Miami Chest.

Elaine Climpson—Sophomore counselor, SPER, all-campus musical show, program board talent show.

Ann Dodway—Freshman class dance committee, sophomore counselor.

Joan Dugan—Block M executive council, Young Democrats, House council.

Pat Eddy—Sigma Delta Pi, student senate foreign student committee, house council, RECENSIO.

Ann Fawcett—ACE, house council.

Ruth Freer—Miami Chest, Young Republicans.

Julie French—Miami University Theater, Young Republicans.

Ginger Fuller—Block M, M BOOK, Young Republicans.

Sandi Gannett—ACE.



Santa says, "Magazines for Everyone Makes Christmas Shopping FUN!"

Magazine	No. of one year sub.								
	1	2	3	Add'l.					
AMERICAN HERITAGE	\$	\$	\$	\$	McCALL'S	\$3.00	\$5.00	\$7.50	\$2.50
ATLANTIC MONTHLY	6.00	11.50	17.00	5.50	READER'S DIGEST	2.97	5.94	8.91	2.97
BETTER HOMES & GARDENS	3.00	5.00	7.00	2.00	REDBOOK	3.00	5.00	7.50	2.50
ESQUIRE	6.00	10.00	13.00	4.00	SATURDAY EVENING POST	5.95	9.95	14.95	5.00
FORTUNE					SCIENCE DIGEST	3.50	6.50	9.50	3.00
GOOD HOUSEKEEPING	3.50	6.00	9.00	3.00	SPORTS AFIELD	3.50	6.00	9.00	3.00
HARPER'S BAZAAR	5.00	7.50	11.25	3.75	SPORTS ILLUSTRATED				
HOUSE BEAUTIFUL	6.00	10.00	15.00	5.00	TIME				
*HUMPTY DUMPTY	5.00	9.00			T.V. GUIDE	5.00	9.00	13.00	4.00
JACK & JILL	3.95	6.95	9.95	3.00	U.S. NEWS	7.00	11.00	14.00	4.50
LIFE									
LADIES' HOME JOURNAL	3.00	5.50	8.00	2.50					

*Same rates for CHILDREN'S DIGEST, CALLING ALL GIRLS, and PARENTS

The Christmas rates are effective from Oct. 1, 1961, through Dec. 31, 1961. The DONOR'S NAME AND ADDRESS MUST BE GIVEN on all orders, and all subscriptions must be paid for at one time. The PUBLISHERS REQUIRE AT LEAST EIGHT WEEKS TO PROCESS ORDERS, so order gifts early.

All other magazines published are available at the rates advertised by the publishers.

USE THIS HANDY ORDER BLANK TODAY!

TO: Mrs. James Myles, International Chairman
Gamma Phi Beta Magazine Agency
26 Godwin Lane, St. Louis 24, Missouri
(Make checks payable to Mrs. James Myles)

FROM: (Name) Chapter Credit
(Address)

PERIODICAL	PRICE	HOW LONG TO SEND	NEW OR RENEWAL	SEND TO

GAMMA PHI BETA MAGAZINE AGENCY

Comparative Statement of Magazine Sales by Chapters for the Two Years Ended April 30, 1961

Chapters	No. of paid members	Sales for year ended April 30		Increase or (decrease)	Chapters	No. of paid members	Sales for year ended April 30		Increase or (decrease)
		1961	1960				1961	1960	
GREEK LETTER CHAPTERS:									
Alpha	60	\$ 22.83	\$ 174.55	\$ (151.72)	Burlington	10	32.47	39.50	(7.03)
Beta	94	30.45	5.00	25.45	Canton-Massillon	6	18.51	44.20	(25.69)
Gamma	108	701.79	78.67	623.12	Cedar Rapids	15	53.83	91.46	(37.63)
Delta	31	266.22	1.85	264.37	Champaign-Urbana	31	345.39	272.94	72.45
Epsilon	105	560.72	312.87	247.85	Chicago	33	502.19	426.07	76.12
Eta	71	69.03	404.42	(335.39)	Chicago—Northwest Suburban	20	31.79	88.14	(56.35)
Theta	59	168.71	325.85	(157.14)	Chicago—West Suburban	20	175.64	156.76	18.88
Kappa	69	448.20	416.55	31.65	Cincinnati	27	32.49	215.65	(183.16)
Lambda	99	122.08	—	122.08	Cleveland	85	378.09	362.35	15.74
Nu	85	47.98	91.67	(43.69)	Cleveland—East Suburban	19	65.68	106.96	(41.28)
Xi	64	276.43	148.61	127.82	College Park	21	83.40	14.13	69.27
Omicron	62	43.92	120.76	(76.84)	Colorado Springs	36	209.45	299.29	(89.84)
Pi	70	12.40	29.75	(17.35)	Columbia	11	4.95	29.35	(24.40)
Rho	62	256.40	224.48	31.92	Columbus	50	105.22	93.26	11.96
Sigma	88	452.75	577.40	(124.65)	Centra Costa	26	146.25	188.79	(42.54)
Tau	68	68.92	102.00	(33.08)	Corpus Christi	9	36.45	—	36.45
Phi	47	72.47	71.13	1.34	Corvallis	16	100.03	107.84	(7.81)
Chi	63	350.97	266.56	84.41	Dallas	116	742.85	905.07	(162.22)
Psi	118	905.71	299.60	606.11	Dayton	36	135.52	250.48	(114.96)
Omega	62	322.99	108.23	214.76	Denver	86	619.72	551.55	68.17
Alpha Alpha	29	9.80	—	9.80	Desert Valley	15	21.91	80.99	(59.08)
Alpha Beta	74	55.91	10.00	45.91	Des Moines	37	151.83	98.69	53.14
Alpha Gamma	57	422.92	178.43	244.49	Detroit	60	361.17	204.49	156.68
Alpha Delta	85	300.88	393.29	(92.41)	Duluth	27	—	—	—
Alpha Epsilon	108	81.29	81.36	(.07)	Elmhurst	10	41.42	77.82	(36.40)
Alpha Zeta	137	74.85	75.11	(.26)	Eugene	10	34.62	134.98	(100.36)
Alpha Eta	76	33.24	127.42	(94.18)	Evanston—North Shore	97	160.92	153.59	7.33
Alpha Theta	70	712.26	786.69	(74.43)	Evansville	22	159.83	125.21	34.62
Alpha Iota	59	397.58	464.00	(66.42)	Everett	12	628.94	587.35	41.59
Alpha Kappa	30	297.31	185.88	111.43	Fairfield County	18	27.85	5.60	22.25
Alpha Lambda	38	—	—	—	Fargo-Moorhead	10	216.62	230.43	(13.81)
Alpha Mu	39	71.36	145.52	(74.16)	Flagstaff	28	39.47	152.82	(113.35)
Alpha Nu	60	554.99	343.22	211.77	Fort Collins	10	203.44	105.21	98.23
Alpha Xi	78	285.39	303.09	(17.70)	Fort Lauderdale	17	269.33	131.96	137.37
Alpha Omicron	54	108.03	92.60	15.43	Fort Wayne	13	99.51	60.26	39.25
Alpha Pi	54	101.25	41.65	59.60	Fort Worth	12	161.16	142.09	19.07
Alpha Tau	33	—	—	—	Gary	9	34.00	64.00	(30.00)
Alpha Upsilon	77	66.93	109.85	(42.92)	Gettysburg	9	—	—	—
Alpha Phi	62	538.01	379.92	158.09	Glendale	31	184.57	189.04	(4.47)
Alpha Chi	60	164.37	133.96	30.41	Grand Forks	16	35.21	42.82	(7.61)
Alpha Psi	42	9.00	33.22	(24.22)	Grand Rapids	21	160.86	50.35	110.51
Alpha Omega	48	39.47	108.55	(69.08)	Hampton Roads	8	82.93	135.72	(52.79)
Beta Alpha	55	566.95	521.18	45.77	Hawaii	20	146.05	123.19	22.86
Beta Beta	58	121.17	195.12	(73.95)	Houston	9	259.76	234.93	24.83
Beta Gamma	98	245.46	212.02	33.44	Hutchinson	24	133.51	116.57	16.94
Beta Delta	74	20.50	16.85	3.65	Indianapolis	22	245.08	149.02	96.06
Beta Epsilon	26	293.80	486.34	(192.54)	Iowa City	7	—	—	—
Beta Zeta	57	—	12.50	(12.50)	Jackson	9	59.70	55.97	3.73
Beta Eta	70	233.21	343.99	(110.78)	Jacksonville	6	59.24	62.89	(3.65)
Beta Theta	96	419.97	520.69	(100.72)	Kalamazoo	14	—	—	—
Beta Iota	44	169.41	32.25	137.16	Kankakee	13	71.80	—	71.80
Beta Kappa	60	342.74	6.50	336.24	Kansas City, Kansas	6	93.24	36.50	56.75
Beta Lambda	49	270.73	326.05	(55.32)	Kansas City, Missouri	129	1,319.87	1,134.63	185.24
Beta Mu	48	231.21	218.10	13.11	Kent	15	33.02	12.26	20.76
Beta Nu	58	109.27	182.38	(73.11)	La Jolla	23	187.28	210.72	(23.44)
Beta Xi	23	25.95	161.75	(135.80)	Lake County	22	212.92	252.11	(39.19)
Beta Omicron	50	193.53	43.08	150.45	Lansing-East Lansing	23	154.56	130.54	24.02
Beta Pi	64	102.76	20.85	81.91	Laramie-Cheyenne	18	—	—	—
Beta Rho	94	91.21	79.29	11.92	Lawrence	15	132.46	97.36	35.10
Beta Sigma	55	100.59	126.62	(26.03)	Lima	19	5.00	—	5.00
Beta Tau	75	251.00	262.65	(11.65)	Lincoln	20	267.66	223.23	44.43
Beta Upsilon	82	28.00	124.77	(96.77)	London, Ontario	9	27.68	40.00	(12.32)
Beta Phi	91	290.59	219.41	71.18	Long Beach	50	381.46	525.02	(143.56)
Beta Chi	60	66.28	57.21	9.07	Los Angeles	68	361.07	504.78	(143.71)
Beta Psi	90	374.26	235.79	138.47	Louisville	25	129.74	118.20	11.54
Beta Omega	53	263.50	259.52	3.98	Lubbock	54	81.71	145.43	(63.72)
Gamma Alpha	67	11.40	4.00	7.40	Madison	21	246.17	207.75	38.42
Gamma Beta	58	598.89	670.30	(71.41)	Manhattan	22	22.00	123.18	(101.18)
Gamma Gamma	44	49.72	43.95	5.77	Marin County	30	89.28	92.40	(3.12)
Gamma Delta	54	—	—	—	Memphis	29	30.69	20.90	9.79
Gamma Epsilon	19	—	—	—	Miami	6	12.00	9.63	2.37
		\$14,997.91	\$13,136.87	\$1,861.04	Midland-Odessa	14	160.85	58.70	102.15
					Milwaukee	59	224.63	337.44	(112.81)
					Minneapolis-St. Paul	120	311.82	179.83	131.99
					Modesto	12	31.77	48.72	(16.95)
					Monterey	26	10.95	38.75	(27.80)
					Montreal, Quebec	14	35.87	2.00	33.87
					Morgantown	26	127.41	107.95	19.46
					Moscow	14	35.77	21.25	14.52
					Muskogee	14	27.20	344.28	(317.08)
					Nashville	39	90.42	170.32	(79.90)
					Nassau County	11	50.23	15.63	34.60
					New Haven County	8	12.85	54.86	(42.01)
					New Orleans	10	43.60	—	43.60
					New York	35	270.47	364.13	(93.66)
					Norman	10	121.21	136.46	(15.25)
					Northern Virginia	20	55.09	117.58	(62.49)
					Oak Park-River Forest	5	45.56	58.30	(12.74)
					Oklahoma City	96	95.76	113.60	(17.84)
					Omaha	33	227.56	213.49	14.07
					Orange County	30	64.80	78.61	(13.81)
					Orlando-Winter Park	15	—	—	—
					Palo Alto	64	118.15	193.90	(75.75)
					Pasadena	83	942.07	912.75	29.32
					Peninsula	34	121.32	185.20	(63.88)
					Pensacola Area	7	—	—	—
					Peoria	42	92.02	137.21	(45.19)

(Continued on page 54)

(Continued on page 54)

Honors

Marty Griffin—Block M, Miami Chest, Junior Panhellenic, Greek Week committee, Junior Saddleers secretary.

Judy Guthleben—ACE, secretary of freshman dormitory, SPER, RECENSIO, sophomore counselor.

Sue Hammerschmidt—RECENSIO, house council.

Lin Hammes—Greek Week co-chairman for publicity.

Mary Jane Hanna—Opera, Senior Orchesis, SPER.

Ann Holcomb—SPER.

Linda Holland—Block M, Red Cap show committee.

Nancy Hopkins—Freshman dorm president, Alpha Lambda Delta honorary, Cwen vice president, AWS freshman and sophomore class representative, Outstanding Freshman award from Alpha Sigma Alpha, shakerettes, program board publicity committee, Block M, IRC, Young Republicans, Junior Panhellenic.

Jan Jenkins—RECENSIO identification head, Alpha Lambda Delta.

Maridale Knox—Lambda Chi Alpha Crescent Girl, shakerettes.

Judy Kovacs—Block M, program board.

Jean Lawrence—Alpha Lambda Delta, vice president of Miami University Theater (in three dramas 1960-1961).

Barb Lester—Sophomore counselor, assistant house chairman, *STUDENT* assistant finance manager, Panhellenic Council, IRC, AWS dance committee chairman, Dad's Day coffee hour chairman.

Judy Markus—Block M. RECENSIO office manager.

Judy Marquis—Sigma Delta Pi, honors in Spanish.

Judy Mell—Miami Chest, AWS-SPER chairman of Women Who Are Aware, SPER, Queen's court of Little Miami Track Meet, sophomore counselor.

Carol Miller—ACE.

Judy Mohr—Delta Omega, orchestra, A Capella.

Betsy Mohr—House council.

Marilyn Neuman—Block M, RECENSIO, AWS.

Pat Noland—Sophomore counselor, house chairman, AWS Council, May Day coordinator, Pi Delta Phi secretary, Les Politiques, ACMS Alpha Lambda Delta.

Gretchen Nunamaker—Alethenoid, undergraduate fellowship in college teaching, Alfred H. Upham scholarship, Young Republicans, RECENSIO.

Molly Older—Sophomore year in Lima, Peru, Sigma Delta Pi president, Bertha Provine scholarship, 1961-1962, El Ateneo.

Judy Olmsted—House chairman, AWS Council, YWCA dorm representative sophomore counselor.

Judy Ozanne—TV station continuity director.

Ward Parker—Psi Chi honorary, WRA Parliamentarian, Women's Bowling League chairman.

Carol Petersen—House council board, suite chairman, AWS.

Linda Reece—Block M, sophomore counselor.

Sheila Regan—Block M, Red Cap show committee, Miami Chest, shakerettes.

Barb Ringhand—RECENSIO art staff, program board, sophomore counselor.

Beth Roudebush—DIMENSIONS.

Sue Rush—ACE.

Dinah Sangster—Block M, department store college board.

Jamie Sheldon—Sigma Delta Pi president 1960, house council secretary, honors in Spanish.

Susie Kay Smith—Com-Bus secretary.

Sue Spaller—Sophomore counselor, Alpha Lambda Delta.

Sandy Stoltz—AWS Rules Revision.

Susan Thorp—House chairman, AWS Council, ACE, recording secretary of United Christian Fellowship, student senate.

Ginny Tincher—Outstanding Senior Woman in Business School, Women's Disciplinary Board, Danforth Foundation Com-

mittee, co-chairman Senior Gift Committee, AWS, Mortar Board.

Marilyn Vincent—Sophomore counselor, Block M.

Marty Wadsworth—Panhellenic, Block M. Marion Westgate—RECENSIO organization section head.

Judy Wilson—ACE, RECENSIO.

Sue Wingerter—Varsity cheerleader, student senate.

Beta Zeta—Kent State U.

Janice Lepisto—Tau Beta Sigma.

Judith Mikitaw—Sigma Alpha Eta.

Linda Krawetz—Theta Sigma Phi, vice president.

Linda Zaugg—Cardinal Key.

Joyce Robison—Kappa Delta Pi.

Carolyn Pierce—Student Forensic Association, awarded Brass Key for outstanding work in debate.

Kathy Slagel—Treasurer of Panhellenic.

Gay Gruber—Miss Air Force ROTC of Kent State; Air Force ROTC sponsor.

Marge Reynolds—Attendant to Campus Day Queen.

Linda Usselson—Attendant for Delta Sigma Pi Rose Queen.

Sandy May—Army ROTC sponsor; Flasherette.

Karen Ritchie—Air Force ROTC sponsor.

Phyllis Dressler—Air Force ROTC sponsor.

Lilly Bergstrom—Flasherette.

Beta Zeta won first prize by making the most money through the sale of multi-colored garlands at the annual competitive fest, Penny Carnival. The money is given to the university's scholarship fund each year.

Beta Eta—Bradley U.

Dorann Anderson—Kappa Omega Phi.

Phyllis Anderson—Dean's List, vice president of Alpha Lambda Delta.

Joy Benz—Wakapa, Student Senate Chaplain, president of Inter-Faith Council.

Ann Bishopp—Homecoming Steering Committee.

Jean Boyer—Senate, Chorale.

Nancy Breese—ROTC Queen, Angel Flight.

Chapters	No. of paid members	Sales for year ended April 30		Increase or (decrease)	Chapters	No. of paid members	Sales for year ended April 30		Increase or (decrease)
		1961	1960				1961	1960	
Philadelphia.....	25	218.73	186.43	32.30	State College.....	16	31.11	12.25	18.86
Philadelphia—North Suburban	11	62.37	51.43	10.94	Stillwater.....	25	63.31	83.38	(20.07)
Phoenix.....	46	105.32	121.69	(16.37)	Stockton.....	7	12.00	14.00	(2.00)
Pittsburgh.....	38	130.46	135.28	(4.82)	Summit County.....	15	69.45	27.66	41.79
Pocatello.....	6	27.24	—	27.24	Syracuse.....	57	162.28	222.88	(70.60)
Pomona Valley.....	23	141.57	202.34	(60.77)	Tacoma.....	8	39.00	—	39.00
Portland.....	31	205.87	215.51	(9.64)	Tallahassee.....	14	153.87	151.29	2.58
Pullman.....	6	59.09	68.30	(9.21)	Tampa Bay Area.....	17	30.59	30.40	.19
Reno.....	29	33.39	142.31	(108.92)	Terre Haute.....	26	137.66	260.42	(122.76)
Richmond.....	21	8.72	—	8.72	Toledo.....	26	98.24	78.72	19.52
Riverside.....	38	56.63	55.17	1.46	Topeka.....	16	144.94	130.92	14.02
Rochester.....	12	30.50	49.34	(18.84)	Tri-Cities.....	31	203.83	229.30	(25.47)
Rockford.....	19	205.55	146.11	59.44	Tucson.....	57	330.45	157.28	173.17
Sacramento Valley.....	31	75.72	127.65	(51.93)	Tulsa.....	53	369.88	410.97	(41.09)
St. Louis.....	120	2,240.86	2,219.54	21.32	Vancouver, B.C.....	91	—	—	—
Salem.....	17	91.45	148.31	(56.86)	Ventura.....	10	—	—	—
Salt Lake City.....	25	76.99	108.25	(31.26)	Waco.....	5	—	—	—
San Antonio.....	14	29.56	59.88	(30.32)	Washington.....	59	398.46	522.93	(124.47)
San Diego.....	72	171.84	235.96	(64.12)	Waterloo.....	12	30.98	18.00	12.98
San Fernando Valley.....	39	408.35	353.46	54.89	Westchester.....	33	106.69	142.78	(36.09)
San Francisco.....	45	364.35	268.42	95.93	Whittier.....	28	103.13	150.91	(47.78)
San Jose.....	40	48.23	36.04	12.19	Wichita.....	76	68.64	114.22	(45.58)
Santa Barbara.....	12	67.70	54.68	13.02	Williamsburg.....	8	3.00	—	3.00
Santa Monica.....	9	35.76	46.43	(10.67)	Winnipeg, Manitoba.....	17	—	—	—
Seattle.....	159	336.67	662.20	(325.53)	Youngstown.....	18	109.57	76.86	32.71
Shreveport.....	6	19.33	—	19.33	Unaffiliated.....	—	634.38	963.48	(329.10)
South Bay.....	29	206.42	153.37	53.05					
South Bend.....	10	10.50	67.36	(56.86)			\$26,774.54	\$28,669.44	(\$1,894.90)
Southern Alameda County.....	10	21.77	9.00	12.77			\$41,772.45	\$41,806.31	\$ (33.86)
Spokane.....	32	392.85	382.38	10.47					
Springfield.....	15	65.64	79.22	(13.58)					

Honors

Jane Cassady—Secretary of Newman Club.
Deborah Drake—Marching Maidens, Meri-N-Ettes.

Gail Ellis—Who's Who, Supreme Court, secretary of Wakapa, Dean's List, highest ranking woman of the senior class, president of Phi Alpha Theta, Alpha Lambda Delta Certificate, Alpha Lambda Delta Book, Chimes.

Judy Eveland—Senate, secretary of Chimes, Angel Flight, Chorale, Homecoming Dance Committee, Freshman Orientation Committee.

Maurine Foote—Wakapa, Student Center Board of Activities.

Pat Garrity—Finalist for IFC Queen, Angel Flight, Wakapa, Who's Who, Student Center Board of Activities, Kappa Omega Phi.

Judy Grimm—Chief Justice of the Bradley University Student Supreme Court, vice president of Wakapa, Who's Who, Alpha Lambda Delta Certificate, Sigma Delta Chi Scholarship Award, McNaughton Award for Outstanding journalism graduate, tied for senior sorority woman with highest scholarship for the first semester, All Campus Queen Attendant, Dean's List.

Jane Hass—Corresponding secretary of Newman Club.

Betty Hale—Angel Flight, Chorale, Alpha Lambda Delta, president of Sigma Alpha Iota.

Nancy Kaspar—Chorale, Sophomore Class Treasurer.

Diana Kelly—Homecoming Steering Committee, Angel Flight, TKE Candidate for Junior-Senior Prom Queen, ODK Leadership Conference (recorder).

Sylvia Manjarrez—Wakapa, Angel Flight, vice president of Newman Club, Senior Representative of AWS, Student Center Board of Activities, Homecoming Athletics Committee.

Virginia Monier—Treasurer of WRA, secretary of the English Club.

Jeanne Moniot—Homecoming Steering Committee.

Linda Nelson—Chorale, secretary of the Junior Class.

Kay O'Grady—Captain of Marching Maidens, historian of Newman Club.

Kit Sanderson—Phi Mu Alpha Sweetheart, Wakapa, Alpha Lambda Delta, Sigma Alpha, Iota Leadership Award.

Kathryn Schlaf, Vice president of Sigma Alpha Iota pledge class, publicity chairman of Lutheran Student Association.

Jackie Stedem—President of Ad and Sell Club.

Evelyn Stoller—Wakapa, Federation of Scholars.

Joyce Swedell—Marching Maidens.

Nancy Taylor—Chairman of the Student Center Board of Activities Dance and Jam Sessions Committee, secretary of the Student Center Board of Activities.

Judy Watson—General chairman of 1961 Homecoming, secretary of Campus Community Commission, vice president of Chimes, chairman of All School Activities Banquet, Homecoming Queen Attendant, Angel Flight, Student Center Board of Activities.

Judi Wertz—Angel Flight, Cheerleader, Who's Who, ROTC Queen Attendant, TKE Sweetheart Attendant.

Carol Wiltz—Dean's List, secretary of Wakapa, secretary of Newman Club.

Beta Iota—Idaho State

Chapter Honors—First place in women's division for Homecoming Assembly; first place in women's division for snow sculpturing and sweepstakes for the Snow Carnival; sponsored winning candidate, Brent Thomas, in the Ugly Man Contest; first place in the Pig Catch on Western Day.

Sharon Magnuson—Sigma Phi Epsilon Sweetheart; Tunesmiths; Concert Choir; Cast for "On Being Earnest."

Karen Ferguson—President of Chimes; Chimes scholarship.

Paula Ydauraga—Homecoming Queen.

Patty Jo Burley—Chimes; Panhellenic Council.

Terry De Late—Chimes.

Deon Schulthies—Spurs.

Jerry Grimm—Spurs; Journalism scholarship recommendation.

Vicki Lowe—Spurs; French Club.

Sharon O'Brien—Spurs.

Kara Lee Ferguson—Spurs.

Ann Cartwright—Spurs.

Christin Holman—Spurs.

Judy Fillmore—TKE Sweetheart.

Dorothy Wolz—Phi Sigma Kappa Moonlight Girl; Attendant to Snow Queen.

Judy Jones—Greek Girl; Attendant to May Queen.

Beta Kappa—Arizona State U., Tempe

Judi Anderson—Kaydettes.

Donna Arnote—Natani—Junior Women's Honorary.

Mary Bienfang—Spurs.

Diane Bowman—Off Campus Women's Senator.

Judi Brown—'61 Club, Little Sisters of Minerva of SAE.

Pam Cole—Floor Representative to Palo Verde Hall Council.

Linda Cook—Orchosis, Niades.

Nancy Craven—Spurs.

Barbara Defer—'61 Club, Beta Kappa Crescent Girl, Who's Who.

Deana Dorman—Pi Delta Epsilon.

Bonnie Evans—AWS Vice President.

Diane Fitzgerald—Spurs, Sigma Nu Sweetheart Candidate, Scholarship to the University of Madrid.

Sue Frost—Natani, Pleiades, Mademoiselle College Board.

Carolyn Hart—Orchosis.

Sandi Harsha—Natani—Junior Women's Honorary, Beta Chi Epsilon.

Alice Hopman—'61 Club, Little Sisters of Minerva of SAE.

Barbara Kirkham—Palo Verde Hall Treasurer.

Judi Mahan—Alpha Lambda Delta, Spurs, Award for Highest Grades in the Freshman Class.

Terri Moss—'61 Club.

Gloria Mudersbach—Miss Phoenix, Pom Pon Captain, Angel Flight, ATO Water Sport's Day Candidate.

Jodi O'Hern—Angel Flight.

Linda Peterson—Sigma Phi Epsilon Queen Attendant.

Diane Rose—'61 Club, Philadelphia, Pom Pon, Kappa Delta Pi, Who's Who.

Lynda Salisbury—Kaydettes, Philadelphia, Junior Class Senator, ROTC "Melba" Queen Finalist.

Marsha Salter—Miss Scottsdale, Angel Flight, ROTC "Melba" Queen, Delta Sigma Phi Water Sport's Day Queen Candidate.

Carol Sivesind—Crescent Girl of Lambda Chi Alpha.

Sharon Teufel—AWS Representative.

Jessica Thomas—Kaydettes, '61 Club.

Kathy Titsworth—'61 Club.

Sandi Watts—Orchosis, Phi Sigma Kappa Water Sport's Day Queen Candidate.

Allena Willson—Beta Chi Epsilon.

Cynthia Zerden—'61 Club.

Sue Jeffries—Liberal Arts Senator.

Beta Lambda—San Diego State

Bettianne Moore—AWS Secretary; Cap and Gown senior women's honorary; Who's Who; AWS Woman of the Month for November, 1960; Candidate for Homecoming Queen.

Carol Slaughter—DeWitt Bisbee Williams Freshman Scholarship.

Marilyn Matson—SAE Little Sister of Minerva; Angel's Flight; Anahauc.

Sue Lindquist: Pledge trainer; Candidate for Sweetheart of Sigma Chi.

Kathy Warner: SAE Little Sister of Minerva.

Linda Tripp—WRA President.

Pat Lazos—Candidate for Lambda Chi Alpha Cross and Crescent Girl; Highest pledge scholarship.

Doris McQuaide—Candidate for Lambda Chi Alpha Cross and Crescent Girl; Candidate for Lambda Chi Alpha "Miss Blow-out"; Candidate for Alpha Tau Omega "Miss Shipwreck."

Suzanne Jeffrey—Pi Omega Pi (honorary); Jr. Panhellenic President; Jr. Panhellenic Student Advisor; Cetza honorary; Blue Book Ball Committee.

Joan Hancock—Aztec (SDS Newspaper) society reporter; AWS Publicity Chairman.

Sandie Shipe—Spurs; La Mesa Womans Club Scholarship; "Teen-age Miss of the Year" Scholarship; Elks Club Youth Scholarship; City Editor of the Aztec newspaper; Freshman Publicity Chairman.

Donna Schmitz—Panhellenic office manager; Rush chairman; AWS Banquet Chairman; AWS Judges Chairman for Spring Sing; Candidate for Sweetheart of Sigma Chi.

Nancy Thurston—Chosen as one of the ten most beautiful girls on campus; Candidate for Delta Sigma Phi Sweetheart; SAE Little Sister of Minerva.

Lynn Woodward—WRA vice president; Jr. Commodore of the San Diego Yacht Club; Yachtswoman of the Month for Yachting Magazine.

Beta Mu—Florida State U.

Betty Bentley—Panhellenic secretary, Junior Counselor, Fashion Inc.

Marilyn Bush—Tau Beta Sigma, Raquettes, intramurals All-stars.

Ann Calvert—Gamma Alpha Chi, Junior Counselor.

Honors

Lynda Creig—Village Vamps, Delta Chi's "Little Sister of the White Carnation."
Linda Crockett—Sophomore Council.
Molly Darrah—Sophomore Council.
Sandra Davis—Sigma Alpha Iota.
Melba Green—Intramurals All-stars.
Chris Harrison—Pledge scholarship award.
Mary Headley—SAE's "Little Sister of Minerva," Junior Counselor.
Kathy Hodges—Sophomore Council.
Daisy Kirk—Gamma Alpha Chi.
Sandi Kirkton—Omicron Nu, Kappa Delta Pi, Beta Mu scholarship award.
Marilyn Martin—Best dressed girl on campus, intramurals All-stars.
Reta Melvin—Beta Mu outstanding senior.
Jeanette Miller—Outstanding pledge.
Susan Hallisey Mitchell—Junior counselor.
Judy Myers—Gymnastics.
Gail O'Grady—Junior Counselor.
Barbara Rambo—Sophomore Council.

Beta Xi—Ohio State U.

Jeanne Smith—SAE Miss Loveliness.
Sally Mettee—Phi Kappa Psi Princess.
Linda Warner—Canfield Hall Standards committee.
Pat Tobey—Siebert Hall chairman of sports committee.
Susan Gorton and Barbara Narry—Scarlet 'n' Gray honorary for girls with 3.0 accumulated average.
Carole Sue Burger—Senior Class committee chairman.
Cay Curtis—Senior class committee chairman for coming year.
Beta Xi chapter placed third out of 21 entries in Sigma Chi's Derby Day.

Beta Omicron—Oklahoma City U.

Chapter Honors

P. E. O. Sisterhood Award for Highest Scholarship honors for the eighteenth consecutive year.
Members participated in all of the plays and operas presented on the campus during the year.
Four of seven graduating seniors were named to *Who's Who in American Colleges and Universities*.
Two of the four all-college queens were Gamma Phi Betas.

Individual Honors

Nancy Allspaw—SNEA.
Jackie Bales—Accounting Club, Phi Beta Lambda, candidate for Delta Sigma Pi Rose, Dean's Honor Roll.
Kathy Bernard—Wayne Campbell Players.
Pauline Blinco—MSM.
Brenda Bowyer—Sigma Alpha Iota, Opera Workshop secretary.
Joan Brewster—Band, MSM, SNEA.
Brenda Carter—"Court of Beauty," Keshena Kapers Queen, Student Senate, Junior class treasurer, Vocal Arts Club, Opera Workshop.
Mary Lou Cobb—Senior class secretary, MSM treasurer and Outstanding Senior Girl, Co-Pilots' president.
Ruth Ann Crain—English Club, SNEA,

AWS, delegate to Oklahoma Student Education Association Convention.

Nannette Erwin—Co-Pilots, Sigma Alpha Iota, Who's Who.

Barbara Hairfield—Who's Who, Panhellenic, Cardinal Key.

Esther Hampton—Choir, Surry Singers, Vocal Arts Club, AWS treasurer, MSM worship chairman, Co-Pilots, Dean's Honor Roll.

Helen Harris—Junior class secretary, Opera Workshop, Vocal Arts Club, SNEA.

Maryna Hazel—Choir, Co-Pilots, MSM.

Mary Herron—AWS second vice-president, English Club secretary, Sophomore class secretary, Dean's Honor Roll, President's Honor Roll, Panhellenic, Band, Choir, All-College Princess, Kappa Alpha Rose, "Court of Beauty."

Nancy Hummer—MSM, Wayne Campbell Players, Dorm Council.

Mary B. James—Student Senate, MSM, Psi Club, English Club, Dean's Honor Roll.

Janice Johnston—Finance Club.

Linda Lawson—Cardinal Key president, MSM, International Club, AWS vice-president, English Club publicity chairman, Banning Hall president.

Peaches Laughlin—Pennington Hall secretary.

Suzanne Lawhon—MSM, Student Senate, English Club, Dean's Honor Roll.

Linda Leuthold—Sophomore class treasurer, Student Senate pep chairman.

Sandy Love—Band, Choir, Surry Singers.

Harlene Marly—Alpha Psi Omega pledge trainer, Wayne Campbell Players president, Cardinal Key, English Club, Dean's Honor Roll.

Kay Martin—SNEA, Banning Hall secretary.

Marsha Nesbitt—Candidate for Freshman Queen.

Frances Parks—Psi Club, Smith Hall secretary-treasurer.

Martha Parks—Panhellenic president, Cardinal Key, *Who's Who*, SNEA.

Nancy Riley—Freshman class secretary, OCU Princess, "Court of Beauty."

Pat Sailors—Smith Hall president, Co-Pilots treasurer, Panhellenic secretary, MSM, Psi Club, AWS.

Sharon Shaklee—candidate for Lambda Chi Alpha Crescent Girl, SNEA, Band.

Sharon Sprowls—Cardinal Key, *Who's Who*, Wayne Campbell Players, Opera Workshop, Vocal Arts Club, Sigma Alpha Iota vice president.

Melinda Thomas—English Club.

Janice Ulm—Award for Outstanding Freshman Artist, Art Editor of the yearbook, Kappa Pi, "Court of Beauty," Dean's Honor Roll.

Jeanette Wells—Cardinal Key, Piano Club, Sigma Alpha Iota.

Beta Pi—Indiana State College

Lynn Binford—Lambda Psi Sigma (Special Education Honorary).

Donna Farber—Pamarista, Alpha Phi Gamma (Journalism Honorary).

Judy Ivancevich—Alpha Phi Gamma, Kappa Pi (Art Honorary).

Mary Ruth Keegan—Phi Upsilon Omicron (Home Economics Honorary).

Judy Leas—Distinguished Honor Roll.

Judy Pike—Honor Roll.

Lola Sims—Alpha Phi Gamma, Kappa Pi.

Sally Schaper—Who's Who.

Pam Smith—Distinguished Honor Roll.

Janet Swaim—Chi Alpha Delta (Science Honorary).

Jo Ann Wolfe—Honor Roll.

Judy Pike—Sophomore class secretary.

Ann Mullen—Junior class Student Government representative.

Nancy Turner—Senior class secretary.

Donna Farber—Vice-president Press Club, treasurer Pamarista, treasurer Student Union Board.

Judy Ivancevich—President Kappa Pi.

Ann Mullen—Vice-president Student Union Board (Junior Board).

Lola Sims—Vice-president Kappa Pi.

Nancy Turner—President Reeve Hall.

Lynne Warrem—Social chairman Student Union Board.

Lynn Binford—Outstanding junior in special education.

Donna Farber—Student Union Board Life Membership, Business Manager *Sycamore* Yearbook.

Judy Ivancevich—Assistant Editor *Sycamore* Yearbook.

Carrie Lu Hehenberger—Co-chairman 1961 Prom.

Judy Leas—Outstanding freshman debator, outstanding Pamarista freshman woman.

Lola Sims—Copy editor *Sycamore* Yearbook.

Marilyn Smith—Campus Revue director.

Pam Smith—Outstanding Gamma Phi Beta pledge scholarship.

Nancy Turner—Runner-up Reeve Hall Award.

Lynne Warrem—Student Union Board Life Membership, Songfest director.

Queens

Judy Ash—Crescent Girl of Lambda Chi Alpha of Rose Polytechnic Institute.

Judi Barter—Rose of Delta Sigma Pi.

Joan Courter—Second attendant to Crescent Girl of Lambda Chi Alpha of Indiana State College, Attendant to Princess Athena, Miss Technic of Rose Polytechnic Institute.

Georgelyn Jacks—Miss Posture.

Marilyn Smith—Attendant to Crescent Girl of Lambda Chi Alpha of Indiana State College.

Helen Tropilo—Sigma Phi Epsilon Sweetheart of Indiana State.

Lynne Warrem—Miss Flame.

Lynn Binford—Prom Queen Candidate.

Judy Ivancevich—Miss Page One Candidate.

Nancy Ingersoll—Second attendant to Homecoming Queen.

Beta Pi Chapter won first place in campus yell.

Beta Rho—U. of Colorado

Chapter Honors

Scholarship Improvement trophy.

Rocky Mountain regional Badminton tournament, won first place in singles and second in doubles.

Gamma Phi Beta for Life?

Of course you are! Untold advantages have been yours through your membership in Gamma Phi Beta . . . pleasant and helpful relationships through your college years . . . a gracious home away from home . . . later, a warm welcome from alumnae members in a strange town . . . pride in belonging to one of the best sororities.

Now, perhaps, you are in an area which has no organized alumnae chapter. To help Gamma Phi Beta, as it has helped you, provision has been made for direct payment of alumnae taxes, necessary for the continued growth of your sorority.

Take time now to send \$3.00 (Annual Alumnae Tax, \$2.00; Philanthropy Tax, \$1.00) to Gamma Phi Beta Sorority, Inc., Central Office, 53 West Jackson Blvd., Chicago 4, Ill.

When you consider the time and effort expended by our alumnae members of organized chapters, in addition to their paying international and local dues, it seems little enough to ask that we pay a mere \$3.00 to help Gamma Phi Beta retain her eminent position in the sorority world.

Be a member in good standing . . . send your check today!

Alumnae Philanthropies

Los Angeles alumnae contributed \$100 this year to the Barbara Greenwood Scholarship Fund at UCLA. This amount is to be used to assist a person attending UCLA who is interested in early childhood education.

In 1925, Barbara Greenwood, a member of Gamma Phi Beta, established the first nursery school at the Southern Branch of the U. of Southern California, later known as UCLA.

Miss Greenwood was not only a pioneer kindergarten teacher and supervisor of training for teachers of the kindergarten and nursery school, but she was well known for her contributions in the field of Parent Education.

It is in her honor and memory that the Barbara Greenwood Lectureship and Scholarship Fund is sponsored by the Southern Section California Association for Childhood Education, Association for Nursery Education of So. California, Grand Council of Delta Phi Upsilon and Delta Kappa Gamma, and Chi State.

Lincoln alumnae produced a fashion show and luncheon for the benefit of the speech and hearing clinic at the University of Nebraska.

Mary Louise Babst of Pi chapter was the emcee for the show, which depicted 100 years of American fashion. Agnes Olson Anderson was in charge of arrangements and Nancy Odum Holloran and Joan Krueger Wadlow handled the ticket sales.

The table decorations, in keeping with the historical theme, included old-fashioned shoes and hats in which flowers were placed, arranged by Janice Fogerty and her committee.

Dr. Lucile Cypreansen, director of the University of Nebraska speech clinic, spoke expressing her appreciation for the aid the Gamma Phi Beta alumnae had given to the children.

ORDER YOUR GAMMA PHI BETA CALENDARS TODAY BEFORE "TABLING" THIS ISSUE OF THE CRESCENT

1962 Gamma Phi Beta Calendars are designed in Beige and Brown and act as an effective private secretary for a fee of 75¢ each. They also serve as thoughtful gifts.

Each calendar you order puts a little more cash in the Gamma Phi Beta Endowment Fund.

The Calendar is published by Chicago Alumnae Chapter of Gamma Phi Beta which assumes all handling and mailing costs.

No C.O.D. orders please. With your order please send check or money order.

Mrs. R. L. Coleman

20631 Greenwood Drive

Olympia Fields, Illinois

Please Send Gamma Phi Beta Calendars to:

Name

Address

City Zone

State

I enclose check Money Order Cash

for calendars @ 75¢ each.



A pink carnation on brown enameled background is the symbol chosen for the Gamma Phi Beta Mothers' badge. The shield shape on which the carnation is displayed is approximately the size of a pledge pin. The design was chosen from sketches submitted by The L. G. Balfour company. Initiated members of Gamma Phi Beta may order the badge for their mothers from Central Office. Please send check or money order for \$3.50, which includes postage, and designate to whom to ship.

Honors

Trophy in annual swim meet.
Third place in spring novelty meet.
Second place in Phi Delta Theta turtle race.

Second place in chariot race at CU days.
Charlotte Allen—President of Sigma Alpha Iota, delegate to National Music Educators Conference, Kappa Delta Pi, Freshman Camp counselor, AWS Hearing Board, Womens' Glee Club, Dean's List.

Caroline Beach—Alpha Epsilon Delta, Engineer's Ball attendant, Intramurals, CU Days Songfest, Chariot Queen nominee, Dean's List.

Marilyn Beardmore—CU Days Songfest, Intramurals, Dean's List.

Dagnija Berzins—Vice-president of French club, Intramurals, Homecoming chairman, Dean's List.

Corrine Brady—COGS Research committee chairman, Rally Commission, Registration assistant counselor, Chemical Engineering department secretary, UN Week flag committee, EPT magazine publicity chairman, Dean's List.

Nancy Bransford—CU Days Songfest, Campus Chest co-chairman, Intramurals, Buff Ski Club, *Colorado Daily* reporter, Dean's List.

Judy Brown—Homecoming Ballots committee, Campus Chest, AWS Songfest, International Fair.

Margaret Brownell—Basketball and Hockey club, UMC Board receptionist, Coloradan receptionist.

Linda Bruner—CU Days Songfest, Intramurals.

Lynn Caffar—Dorm floor representative, International Affairs Week committee, Buff Ski Club publicity.

Sandra Caughran—Dorm floor representative, Dorm Council, Campus Chest, AWS Songfest, International Fair, Panhellenic scholarship, Dean's List.

Kathleen Clark—Sigma Epsilon Sigma, secretary of Psi Chi, CU Days Songfest, "Of Thee I Sing" (Homecoming musicale), Panhellenic dorm advisor, Spur, Independent study, Honors, Swim meet, Dean's List.

Bonnie Cornelius—Womens' Glee Club, Buff Ski Club, CU Days Royalty committee, Philanthropy chairman, Intramurals, Dean's List.

Elizabeth Crampon—Freshman Camp, Silver and Gold, Homecoming Programs committee, Homecoming Dance committee, Buff Council, International Fair.

Carol Cunningham—President of Mortar Board, Hesperia, Panhellenic, Phi Sigma Iota, Panhel-IFC Scholarship committee secretary, AWS Hearing Board, Recording secretary of ASUC Commission, Pansies, Dean's List.

Dee Davis—President of WAA, President of Tewa, delegate to National ARFCW convention, Outstanding Junior woman in physical education department, Outstanding Junior woman in WAA, Rocky Mountain All-Star Hockey team, Swim team, Lacrosse team.

Sue Dimity—University Choir, Club First Nighter decorations committee.

Jane Driver—UN Week Assistant General

chairman, Vice president of Panhellenic, *C Book* assistant editor, CU Days copyright editor, Porpoise, Pansies, one of 10 Best Dressed girls on campus, Intramurals, SOSL sub-committee.

Joleen Drobnick—Dorm floor representative, Buff Ski Club, Newman Club, Homecoming Tickets committee.

Tildie Elmore—Publicity director of RILW Yearlong program, AIA, Campus Chest, harpist for band and choir programs, UN Week publicity committee, Intramurals, Swim team.

Virginia Evans—Festival Chorus, Intramurals.

Susan Finney—Spur advisor, Sophomore adviser, AWS Stage crew, International Fair Booth chairman, Trike race coach, Hesperia, Dean's List.

Susan Fletcher—*Colorado Daily* subscription manager, Social Chairman Steering Committee, Pansies, She Delta Theta, Intramurals.

Sally Inge—Orchestrator, "Of Thee I Sing," Tewa.

Jane Jarema—Pershing Rifle Queen, COGS Special Events committee, Intramurals, CU Days Songfest, CU Days costume chairman, *Fraternity Man* reporter, Dean's List.

Valerie Johnson—Rally Commission, WAA Outstanding sophomore woman, Badminton Sporthead, AWS Review Skit committee, Homecoming Special Events committee chairman, UN Week Program committee.

Karen King—Dorm president and vice-president, Homecoming Dance committee, Newman Club CU Days Trike Race.

Janet Larson—AWS Hearing Board chairman (Mc Kinnis boarding house), AWS House of Representatives, General Migration Ticket Sales committee, chairman of ticket sales in boarding houses, AWS Senate election committee, CU Days Royalty committee assistant chairman, Dean's List.

Cindy Ledgerwood—UN Week Program chairman, RILW Program Chairman, RILW Evaluations committee, Club First Nighter Program and Ticket chairman, Chimes, AWS House of Representatives, Campus Chest special events committee.

Ann Lort—AWS Hearing Board, Spur, and ARC chairman.

Sharon Martins—Buff Ski Club, CU Days Ticket committee, CU Days Balloting committee, Coloradan distribution committee, UN Week committee, Newman Club.

Linda Matasovic—University Choir, Womens' Glee, WAA Volleyball Sporthead, Intramurals, CU Days Songfest, Campus Chest co-chairman, COGS Special Events committee secretary, Philosophy Club, president of Illinois Junior Hereford Association, editor of *Illinois Tail-Twister*.

Cathy Mau—Homecoming decorations committee, AWS Songfest, Buff Ski Club, CU Days Trike Race.

Kathy Mc Guire—Freshman Camp, Campus Chest, Dorm scholarship chairman, Cosmopolitan Club, Young Democrats, Forum of Young Americans, UN Week Speakers committee, Spur, CU Days ticket seller, finalist for Junior Panhel scholarship, recording secretary of Wesley Foundation, Dean's List.

Phyrne McKennan—Acacia Sweetheart, Delta Phi Delta, CU Days Trike race, Intra-

murals, Panhellenic, Phi Delta Theta turtle trainer, Dean's List.

Katherine Mc Lean—CU Days Songfest, Panhellenic dorm advisor.

Linda Mooney—Silver and Gold.

Jane Mundy—CUAMA, She Delta Theta.

Brenda Nagle—Homecoming General Secretary, Dean's List.

Kathy Nichols—AWS Songfest.

Pat Nugent—Sweetheart of Sigma Chi court, Buff Ski Club, Porpoise, Intramurals, Swim meet (high point individual).

Sharon Osterling—Dorm social chairman, floor representative, Jr. COGS representative.

Mary Lou Parham—Sigma Phi Epsilon Queen of Hearts attendant, Alpha Delta Theta.

Jane Paris—YWCA hospital, SEA, Freshman Camp, International Fair.

Stephanie Poe—COGS Investigation committee, Womens' Glee Club.

Bonnie Pohorilak—Buff Ski Club, Homecoming Dance decorations committee.

Julia Porter—CU Days Trike race, CU Days Songfest.

Glenda Powell—Mortar Board, Interfaith Council, Vice-president and Program chairman of Westminster Fellowship, Council of NSCF related groups chairman, Swim team, Honors, Freshman Camp business manager, Experiment in International Living-Sweden, Holiday Hills summer camp counselor in Vermont, Dean's List.

Maria Prusnick—Buff Ski Club, Racing Club, 4 C's hospitality committee, Riding club, Dean's List.

Mary Rendall—AWS Songfest, Buff Ski Club, International Fair.

Barbara Reneau—Delta Sigma Phi Carnation Ball Queen, Sophomore advisor, CU Days Trike race.

Margaret Roath—Program Council publicity director, Homecoming Ballot committee, Junior Panhellenic, International Fair, Dean's List.

V. Gale Robertson—Vice-president of Porpoise, Buff Ski Club, Dorm Intramurals.

Linda Roth—Panhellenic Executive committee, Womens' Glee Club, CU Days Songfest, Intramurals, COGS.

Felicia Saunders—International Week committee, YWCA nursery, AWS Review ticket sales committee, Silver and Gold.

Ann Sartell—Dorm Council, AWS Hearing Board, CU Days Trike race.

Beverly Seay—Womens' Glee Club, AWS Review, Dorm Intramurals.

Elizabeth Slagle—Dorm Dance committee, Freshman Camp, Buff Ski Club.

Vicky Sloss—AWS Review, "Y" Community hospital, AWS Songfest, Dorm Council.

Katherine Spangler—Womens' Glee Club, Freshman Camp, Canterbury Club, Homecoming Dance committee.

Kathy Stephens—Womens' Glee Club, Homecoming Dance committee chairman, Freshman Camp, Hiking Club, AWS Review, Canterbury Club, International Fair.

Karen Stopher—Modern Choir, Dorm Songleader, International Fair, Dean's List.

Tricia Strauss—Secretary of American Institute of Physics, Under-graduate research fellowship for National Science Foundation, Cosmopolitan Club, Honors.

MEMBERSHIP CHAIRMEN

1. *Voluntary recommendations from alumnae* to a college chapter should be sent to the Alumnae Recommendations Committee Chairman (Membership Chairman) in the town where the college chapter is located, as listed below.
2. *Requests from a Greek-letter chapter for recommendations* should be sent to the Alumnae Recommendations Committee Chairman (Membership Chairman) of the rushee's home town. If there is no such Chairman listed for her home town, send the request to the State or Canadian Province Membership Chairman in her home state or province.

Please send the requests as early as possible and include all available information about the rushees—such as father's name, home address, high school or other colleges attended.

After September 1, address correspondence to Collegiate Membership Chairman at her college address as found on page 72.

ALABAMA

State Membership Chairman
Mrs. Alton C. LeCroy, 1109 7th Ave., W., Birmingham 4, Ala.
 BirminghamMiss Elise Berthon, 332 Ave. "U," Birmingham 14, Ala.

ALASKA

State Membership Chairman
Mrs. Harry F. Colliver, Jr., P.O. Box 508, Aniak, Alaska

ARIZONA

State Membership Chairman
Miss Verla Oare, P.O. Box 664, Winslow, Ariz.
 Flagstaff .Mrs. William D. Miller, Box 1141, 408 E. Birch, Flagstaff, Ariz.
 PhoenixMrs. H. A. Wienold, 310 W. Seldon Lane, Phoenix, Ariz.
 TucsonMrs. George Hawke, 6761 Tivani Dr., Tucson, Ariz.
 Univ. of Arizona, Tucson
Miss Mary Walker, 310 Linger Lane, Phoenix, Ariz.
 Arizona State Univ., Tempe
Miss Peggy Childs, 6145 N. 18th Dr., Phoenix, Ariz.
 Arizona State College, Flagstaff
Miss Jeanette Ann Walker, Box 404, Ajo, Ariz.

ARKANSAS

State Membership ChairmanMrs. Leon C. Castling, Marianna, Ark.

CALIFORNIA

State Membership Chairman
Mrs. Taylor Marix, 12318 Moorpark, Studio City, Calif.
 BakersfieldMrs. William F. Colm, 2930 22nd St., Bakersfield, Calif.
 BerkeleyMrs. Frances A. Weller, 44 Oakvale Ave., Berkeley 5, Calif.
 Beverly Hills-Westwood .Mrs. Richard Hyde, 16607 Huerta, Encino, Calif.
 Contra Costa County
Mrs. William Patterson, 174 Canon Dr., Orinda, Calif.
 GlendaleMrs. Elmer Millage, 2319 Caracas St., La Crescenta, Calif.
 La JollaMrs. Richard B. Sarver, 8831 Cliffridge Ave., La Jolla, Calif.
 Long Beach
Mrs. G. M. Rastello, 2420 Marber Ave., Long Beach 15, Calif.
 Los Angeles
Mrs. Thomas E. Morris, 1868 Tenth St., Santa Monica, Calif.
 Marin County .Mrs. Austin Burch, 27 Carmelita Ave., Mill Valley, Calif.
 Modesto
Mrs. Robert Walton, Rt. 2, Box 901-B, Hogue Rd., Modesto, Calif.
 Monterey County
Mrs. Paul Hoffman, 1140 Divisadero, Pacific Grove, Calif.

Orange County
Mrs. William Dutton, 1401 N. Marles Pl., Santa Ana, Calif.
 Palo AltoMrs. A. P. Notthoff, 19 Nancy Way, Menlo Park, Calif.
 PasadenaMrs. Hugh Paul, 805 N. Cordova St., Alhambra, Calif.
 PeninsulaMrs. Donald A. Huff, 1512 Davis Dr., Burlingame, Calif.
 Pomona Valley ..Mrs. Robert Reynolds, 855 Delta Pl., Claremont, Calif.
 Riverside Area ..Mrs. Ralph K. Bowen, 6792 Rainier Ct., Riverside, Calif.
 Sacramento Valley
Mrs. E. C. Donnelly, 2661 Chassella Way, Rancho Cordova, Calif.
 San Diego ..Mrs. A. Weymiller, 8141 Beaver Lake Dr., San Diego 19, Calif.
 San Fernando Valley
Mrs. Vernon E. Joyce, 9358 Greenbush Ave., Pacoima, Calif.
 San Francisco
Miss Elaine English, 1630 Jones St., San Francisco 9, Calif.
 San JoseMrs. Francis Butts, 4774 Sally Dr., San Jose 24, Calif.
 Santa Barbara
Mrs. Frederic De Voros, 3613 State St., Santa Barbara, Calif.
 Santa Monica ..Mrs. Philip E. Whiting, 528 21st St., Santa Monica, Calif.
 South BayMrs. Donald Barber, 624 30th St., Manhattan Beach, Calif.
 Southern Alameda County
Mrs. L. L. Anderson, 390 Estudillo Ave., Apt. #4, San Leandro, Calif.
 StocktonMrs. Frank Ruhstaller, 735 W. Rose, Stockton, Calif.
 VenturaMrs. James Coultas, Rt. 1, Box 39B, Ojai, Calif.
 WhittierMrs. James Seminoft, 928 Mesa Grove, Whittier, Calif.
 Univ. of California, Berkeley
Miss Diane Alberta Steele, 886 Euclid Ave., Berkeley 8, Calif.
 Univ. of California at Los Angeles
Miss Norma Helen Richardson, 518 N. Saltair Ave., Los Angeles, Calif.
 Univ. of Southern California, Los Angeles
Miss Patricia Flynn, 3257 N. Mt. Curve, Altadena, Calif.
 San Jose State College, San Jose
Miss Sue Harris, 1145 Husted Ave., San Jose, Calif.
 San Diego State College, San Diego
Miss Donna Schmitz, 4626 Utah St., San Diego, Calif.

COLORADO

State Membership Chairman
Mrs. William G. Schust, 330 Birch, Denver 20, Colo.
 BoulderMrs. John Willyard, 1610 Hillside Rd., Boulder, Colo.
 Colorado Springs
Miss Muriel Swensen, 1804 Fenmore, Colorado Springs, Colo.
 DenverMrs. J. D. Joy, 1330 Cherryville Rd., Englewood, Colo.
 Fort CollinsMrs. Robert Wolf, 716 W. Laurel, Fort Collins, Colo.
 Univ. of Denver, Denver
Miss Elizabeth Winchester, 538 Naomi, Arcadia, Calif.
 Colorado State Univ., Fort Collins
Miss Betty Jean Saunders, 3139 S. Ogden St., Englewood, Colo.
 Colorado College, Colorado Springs
Miss Patricia Adams, 6 Ivanhoe Woods, Kirkwood 22, Mo.

**After September 1, address correspondence to Collegiate Membership Chairman
at her college address found on page 72.**

Univ. of Colorado, Boulder
.....Miss Corrine Brady, 10101 Chapel Rd., Potomac, Md.

CONNECTICUT

State Membership Chairman
.....Mrs. Harold J. Barich, 208 Thornbridge Dr., Stamford, Conn.
Fairfield County ..Mrs. G. R. Trafton, 2 Tar Rock Rd., Westport, Conn.
New Haven County
.....Mrs. Joseph R. Boehm, 921 Farmington Dr., Cheshire, Conn.

DELAWARE

State Membership Chairman
.....Mrs. Alan Mather, 1215 Brandywine Blvd., Wilmington 3, Del.

DISTRICT OF COLUMBIA

Washington, D.C.
.....Mrs. Paul Conway, 9021 Fairview Rd., Silver Spring, Md.

FLORIDA

State Membership Chairman
.....Mrs. Charles R. Forman, 3300 N.E. 17th St., Fort Lauderdale, Fla.
Fort Lauderdale
.....Mrs. Carl C. Daly, 2511 Cat Cay Lane, Fort Lauderdale, Fla.
Jacksonville
.....Mrs. E. Norman Watkins, 5040 Shirley St., Apt. 10, Jacksonville, Fla.
MiamiMrs. Richard Piper, 323 N. E. 91st St., Miami 38, Fla.
Orlando-Winter Park
.....Miss Joan Gardner, 1925 Albert Lee Pky., Winter Park, Fla.
PensacolaMrs. Harold B. Olnhausen, 6223 Hilltop Rd., Pensacola, Fla.
TallahasseeMrs. Charles Lester, 1830 Sherwood Dr., Tallahassee, Fla.
Tampa Bay Area ...Miss Mary Birt, 220-57th Ave. S., St. Petersburg, Fla.
Rollins College, Winter Park
.....Miss Jo Kennedy, Lake Dr., Fern Park, Fla.
Florida State Univ., Tallahassee
.....Miss Lorain J. Edwards, 215 N.E. 4th St., Pompano Beach, Fla.

GEORGIA

State Membership Chairman
.....Mrs. J. W. Glass, 1505 Moores Mill Rd., N.W., Atlanta, Ga.
AtlantaMrs. J. W. Glass, 1505 Moores Mill Rd., N.W., Atlanta, Ga.

HAWAII

State Membership Chairman
.....Mrs. Edith Wurdeman, 1425 Punahou St., #403, Honolulu, Hawaii

IDAHO

State Membership Chairman
.....Mrs. Robert L. Bosshardt, 1025 Glenhaven Dr., Boise, Idaho
BoiseMrs. D. M. Dickover, 1810 N. 22nd, Boise, Idaho
LewistonMrs. Duane St. Marie, 1915 Ridgeway, Lewiston, Idaho
MoscowMrs. Carl G. Eisinger, 332 N. Blaine, Moscow, Idaho
PocatelloMrs. Gail Sieman, 1639 S. 4th, Pocatello, Idaho
Univ. of Idaho, Moscow
.....Miss Judy Libby, 1971 Coeur d'Alene Ave., Coeur d'Alene, Idaho
Idaho State College, Pocatello
.....Miss Patty Jo Burley, Rt. 1, Box 90, Mountain Home, Idaho

ILLINOIS

State Membership Chairman
.....Mrs. Gordon Duff, 305 E. First St., Litchfield, Ill.
Champaign-Urbana
.....Mrs. Kenneth A. McGrath, 1317 Frederick, Champaign, Ill.
ChicagoMiss Ethyle Bitta, 4005 S. Kedzie Ave., Chicago 32, Ill.
Chicago Northwest Suburban
.....Mrs. Richard Impey, 632 Bristol Lane, Arlington Heights, Ill.
Chicago West Suburban
.....Mrs. Kenneth Means, 5029 Woodland, Western Springs, Ill.

ElmhurstMrs. Robert L. Dyer, 282 Arlington Ave., Elmhurst, Ill.
Evanston-North Shore
.....Mrs. Thomas Sawyer, 2016½ Sherman Ave., Evanston, Ill.
Kankakee ..Mrs. Wilburn A. Moore, R.R. 3, Highland Rd., St. Anne, Ill.
Lake County
.....Mrs. Harry C. Davis, 10 Essex Lane, Lincolnshire, Deerfield, Ill.
Oak Park-River Forest
.....Mrs. Robert C. Kaska, 521 N. Euclid Ave., Oak Park, Ill.
PeoriaMrs. Howard Roeder, 2616 W. Flint, Peoria, Ill.
Rockford-Belvidere
.....Mrs. Robert Reitsch, 1919 Kings Highway, Rockford, Ill.
Northwestern Univ., Evanston
.....Miss Susan M. Nerad, 640 Emerson, Evanston, Ill.
Univ. of Illinois, UrbanaMiss Janet Langley, 802, Bacon, Pekin, Ill.
Lake Forest College, Lake Forest
.....Miss Judith Fremd, 1500 W. Kennedy, Lake Forest, Ill.
Bradley Univ., Peoria
.....Miss Sylvia Manjarrez, 619 S. 20th Ave., Maywood, Ill.

INDIANA

State Membership Chairman
.....Mrs. L. D. Foster, Jr., 1112 W. 56th St., Indianapolis 8, Ind.
Bloomington ..Mrs. Jack M. Winston, 1606 S. High St., Bloomington, Ind.
EvansvilleMrs. Gene Martz, 3328 Cave Ave., Evansville 12, Ind.
Fort Wayne
.....Mrs. Robert Jones, 1823 Griswold Dr., Apt. C-22, Fort Wayne, Ind.
GaryMrs. Paul Faust, 3330 Grande Ave., Highland, Ind.
Indianapolis
.....Mrs. Paul F. Grubbs, 925 Audubon Rd., Indianapolis 19, Ind.
South Bend ..Mrs. Paul Fergus, 19259 E. Summers Dr., South Bend, Ind.
Terre Haute ...Miss Margaret Turk, 3233 College Ave., Terre Haute, Ind.
Indiana State College, Terre Haute
.....Miss Nancy Ruth Turner, 6111 Winnpeny Lane, Indianapolis, Ind.
Indiana Univ., Bloomington
.....Miss Sara Zimmerman, 407 Indiana Ave., Mishawaka, Ind.

IOWA

State Membership Chairman
.....Mrs. L. W. Riggs, 618 28th St., Des Moines, Iowa
AmesMrs. Frank Adams, 928 Burnett, Ames, Iowa
Cedar Rapids
.....Mrs. Tom Fleckenstein, 1705 Miami Dr., N.E., Cedar Rapids, Iowa
Des MoinesMrs. L. L. Daubert, 4331 Allison, Des Moines 10, Iowa
Iowa City ..Mrs. Herbert Hirsch, 3207-14th Ave. S.E., Cedar Rapids, Iowa
Tri-CitiesMrs. J. R. Greer, 2460 Middle Rd., Davenport, Iowa
WaterlooMrs. L. M. Kyner, 512 Terrace Dr., Waterloo, Iowa
State Univ. of Iowa, Iowa City
.....Miss Evelyn Anderson, 916 6th Ave., Clinton, Iowa
Iowa State Univ., Ames
.....Miss Mary Lou Loufek, 700 25th St., N.E., Cedar Rapids, Iowa

KANSAS

State Membership Chairman
.....Mrs. Stearns Belden, 1811 Campbell, Topeka, Kan.
HutchinsonMrs. Gene Sawyer, 111 W. 20th, Hutchinson, Kan.
Kansas City
.....Mrs. William R. Allen, 8008 State Ave., Kansas City 12, Kan.
LawrenceMrs. Robert E. Shmalberg, 2215 Alabama, Lawrence, Kan.
Manhattan
.....Mrs. Larry Justus, 1845 College Heights Rd., Manhattan, Kan.
TopekaMrs. V. J. Peters, 1206 Randolph, Topeka, Kan.
WichitaMrs. H. L. Wilson, 2206 Marigold, Wichita 4, Kan.
Univ. of Kansas, Lawrence
.....Miss Andrea Ash, 5356 Buena Vista, Kansas City 3, Kan.
Kansas State Univ., Manhattan
.....Miss Deanna Atkinson, Box 169, Caldwell, Kan.
Univ. of Wichita, Wichita
.....Miss Sandra Arp, 1636 S. Estelle, Wichita, Kan.

**After September 1, address correspondence to Collegiate Membership Chairman
at her college address found on page 72.**

KENTUCKY

State Membership Chairman
.....Mrs. Ray Althouse, 3931 Ferguson Dr., Ashland, Ky.
LouisvilleMrs. Clinton Ring, 501 Kinglan Rd., Louisville 7, Ky.

LOUISIANA

State Membership Chairman
.....Mrs. J. P. Hagemann, 2001 Madeline, Alexandria, La.
New Orleans
.....Mrs. Edward H. Breen, 5959 Vicksburg St., New Orleans 24, La.
Shreveport ...Mrs. John H. Mayfield, 346 Corinne Circle, Shreveport, La.

MAINE

State Membership Chairman
.....Mrs. Howard Small, Schoppe's Trailer Court, Orono, Maine

MARYLAND

State Membership Chairman
.....Mrs. Paul R. Conway, 9021 Fairview Rd., Silver Spring, Md.
Baltimore ...Mrs. G. Russell Page, 1107 Argonne Dr., Baltimore 18, Md.
College Park ..Mrs. David H. Goldsmith, 7910 W. Park Dr., Adelphi, Md.
Univ. of Maryland, College Park
.....Miss Virginia Anne Coleman, 212 Shaw Ave., Silver Spring, Md.

MASSACHUSETTS

State Membership Chairman
.....Mrs. Donald M. Matheson, 308 Washington St., Arlington 74, Mass.
BostonMiss Patricia Roderick, 31 Grove St., Boston 14, Mass.
Boston Univ., Boston
.....Miss Betty Furman, 1 Boston Ave., Winslow, Me.

MICHIGAN

State Membership Chairman
.....Mrs. Douglas O. Froelich, 519 Linden St., Big Rapids, Mich.
Ann ArborMrs. Ross Campbell, 2729 Cranbrook, Ann Arbor, Mich.
Birmingham ...Mrs. David Dobson, 6295 Worlington, Birmingham, Mich.
Detroit
.....Mrs. Allen R. Wilson, 1308 Vernier Rd., Grosse Pointe 36, Mich.
Grand Rapids
.....Mrs. Robert Reid, 346 Richard Terr. S.E., Grand Rapids, Mich.
JacksonMrs. Frank Mason, 711 Seventh St., Jackson, Mich.
Kalamazoo ...Mrs. Robert R. Miller, 1027 Homecrest, Kalamazoo, Mich.
Lansing-East Lansing
.....Mrs. Robert Quimby, 429 Centerlawn, East Lansing, Mich.
Univ. of Michigan, Ann Arbor
.....Miss Barbara Rady, 147 Oak Knoll, Highland Park, Ill.
Michigan State Univ., East Lansing
.....Miss Kay Harris, 15855 Rosemont, Detroit, Mich.

MINNESOTA

State Membership Chairman
.....Mrs. Theodore R. Fritsche, 715 Summit, New Ulm, Minn.
DuluthMrs. Jean Magee, 2131 E. Fourth St., Duluth 12, Minn.
Minneapolis-St. Paul
.....Mrs. Jack A. Witta, 500 W. 49th St., Minneapolis 9, Minn.
Univ. of Minnesota, Minneapolis
.....Miss Judy Mueller, 4824 Fremont Ave., S., Minneapolis, Minn.

MISSISSIPPI

State Membership Chairman
.....Mrs. Guy C. Verner, 721 Fairview Ave., Jackson 2, Miss.

MISSOURI

State Membership Chairman
.....Mrs. Harold G. Carter, 205 Norris Dr., Jefferson City, Mo.
ColumbiaMrs. Robert W. Haverfield, 507 Medavista, Columbia, Mo.
Kansas City
.....Mrs. Donald E. McGrath, 7601 Aberdeen, Prairie Village, Kan.
St. LouisMrs. D. W. Fullgraf, 760 N. Kirkwood Rd., St. Louis 22, Mo.
Washington Univ., St. Louis
.....Miss Ellen Hall, 8501 Joseph Ave., Brentwood, Mo.
Univ. of Missouri, Columbia
.....Miss Janet Nentwig, 1151 N. Harrison, Kirkwood 22, Mo.

MONTANA

State Membership Chairman
.....Mrs. Robert Spika, 1810 Beech Dr., Great Falls, Mont.
BillingsMrs. James A. Braxdale, 1805 Patricia Lane, Billings, Mont.

NEBRASKA

State Membership Chairman
.....Mrs. Edwin T. Hoffman, 623 S. 33rd St., Lincoln 10, Neb.
Lincoln ..Mrs. Richard W. Streitwieser, 301 W. Rio Rd., Lincoln 5, Neb.
OmahaMrs. William Hinchcliff, 319 N. 94th St., Omaha, Neb.
Univ. of Nebraska, Lincoln
.....Miss Jeannine Fenton, 1641 Smith, Lincoln, Neb.

NEVADA

State Membership Chairman
.....Mrs. C. W. Lingenfelter, Rt. 1, Box 450-A, Reno, Nev.
Nevada Southern
.....Mrs. David L. Boles, 2211 Bannies Lane, Box 1666, Las Vegas, Nev.
RenoMrs. C. W. Lingenfelter, Rt. #1, Box 450-A, Reno, Nev.
Univ. of Nevada, Reno
.....Miss Linda Pearce, 1770 Emerald Pl., Reno, Nev.

NEW HAMPSHIRE

State Membership Chairman
.....Mrs. B. F. Grimm, Jr., R.F.D., East Kingston, N.H.

NEW JERSEY

State Membership Chairman
.....Mrs. Frank W. Kohrs, Whitenack Rd., Basking Ridge, N.J.

NEW MEXICO

State Membership Chairman
.....Mrs. John R. Mendius, 817 Crestview Dr., Farmington, N.M.
Albuquerque
.....Mrs. Jayme O'Malin, 9904 Mesa Arriba N.E., Albuquerque, N.M.

NEW YORK

State Membership Chairman
.....Mrs. Clayton C. Cole, Furnace Dock Rd., Croton-on-Hudson, N.Y.
BuffaloMrs. Ralph Kresge, 18 Klauder Rd., Kenmore 23, N.Y.
Nassau County
.....Mrs. George McLaughlin, 78 Conklin Lane, Huntington, N.Y.
New York City
.....Mrs. Donald J. Austermann, 14 Fifth Ave., New York, N.Y.
RochesterMrs. Warren Bastian, 75 Crestfield Dr., Rochester 17, N.Y.
SyracuseMrs. George Osmun, 108 Alden St., Syracuse 5, N.Y.
Westchester County
.....Mrs. Harrison S. Lilly, 65 Chadwick Rd., White Plains, N.Y.

**After September 1, address correspondence to Collegiate Membership Chairman
at her college address found on page 72.**

Syracuse Univ., Syracuse
.....Miss Carol Snider, P.O. Box 142, Newburgh, N.Y.

NORTH CAROLINA

State Membership Chairman
.....Mrs. E. W. Webb, Jr., 980 Kenleigh Circle, Winston-Salem, N.C.

NORTH DAKOTA

State Membership Chairman
.....Mrs. John Haggart, 401 7th Ave., S., Fargo, N.D.
Fargo-MoorheadMrs. Alan Schumacher, 1610 7th Ave., S., Fargo, N.D.
Grand Forks ...Mrs. Robert Vaaler, 1526 Cottonwood St., Grand Forks, N.D.
Univ. of North Dakota, Grand Forks
.....Miss Charlene Trovatten, 413-1st Ave. S., Fargo, N.D.
North Dakota State Univ., Fargo
.....Miss Murtha Bateman, 210 22nd Ave., N., Fargo, N.D.

OHIO

State Membership Chairman
.....Mrs. David J. Fox, 1626 Vancouver Dr., Dayton 6, Ohio
Bowling GreenMrs. Paul Hower, Haskins Rd., Bowling Green, Ohio
Canton-Massillon
.....Mrs. Calvert Batton, 8580 W. Wadara Circle, North Canton 20, Ohio
Cincinnati ...Mrs. Julian Tiegen, 6641 Chestnut St., Cincinnati 27, Ohio
ClevelandMrs.
Howard L. Anderson, 18413 Scottsdale Blvd., Shaker Heights 22, Ohio
Cleveland East Suburban
.....Mrs. William Riski, 1713 Empire Rd., Wickliffe, Ohio
Columbus
.....Mrs. Wallace H. Appel, 3090 Wareham Rd., Columbus 21, Ohio
DaytonMrs. Robert Smith, 4449 Ackerman Blvd., Dayton 29, Ohio
KentMrs. Donald Kelly, 440½ Fairchild Ave., Kent, Ohio
LimaMrs. Ted Stepleton, 822 State St., Lima, Ohio
SpringfieldMrs. James Glasgow, 100 E. Harding Rd., Springfield, Ohio
Summit County
.....Mrs. A. H. Kuhlman, 2620 Woodward Rd., Cuyahoga Falls, Ohio
ToledoMrs. James Hart, 3640 Greengate Rd., Toledo 14, Ohio
Youngstown
.....Miss Mary Jane Weden, 38 E. Ravenwood Ave., Youngstown 7, Ohio
Ohio Wesleyan Univ., Delaware
.....Miss Mary King, 2543 Marion Ave., New York 58, N.Y.
Wittenberg Univ., Springfield
.....Miss Betty Ann Moses, 817 Edgehill Ave., Ashland, Ohio
Bowling Green State Univ., Bowling Green
.....Miss Patricia A. Locker, 1907 Glen Rd., Dayton 20, Ohio
Miami Univ., Oxford
.....Miss Martha Wadsworth, 504 S.W. Third, Richmond, Ind.
Kent State Univ., Kent
.....Miss Marjorie Reynolds, 2780 Northland St., Cuyahoga Falls, Ohio
Ohio State Univ., Columbus
.....Miss Diane Copeland, 139 E. Church, Marion, Ohio

OKLAHOMA

State Membership Chairman
.....Mrs. Robert J. Montgomery, 1349 Terrace Dr., Tulsa, Okla.
Bartlesville ...Mrs. A. G. Schuler, 701½ S. Chickasaw St., Bartlesville, Okla.
MuskogeeMrs. Blue Anderson, 1502 Hayes, Muskogee, Okla.
NormanMrs. Wray Littlejohn, 1304 W. Boyd, Norman, Okla.
Oklahoma City
.....Mrs. Jack Romerman, 3428 N.W. 26th Oklahoma City, Okla.
StillwaterMiss Olive Galloway, 411 S. Monroe St., Stillwater, Okla.
TulsaMrs. C. A. Parker, III, 1401 S. Frisco, Tulsa, Okla.
Univ. of Oklahoma, Norman
.....Miss Johnelle Kidd, 1624 Rowena Lane, Norman, Okla.
Oklahoma City Univ., Oklahoma City
.....Miss Melinda Thomas, 3419 N.W. 17th, Oklahoma City, Okla.
Oklahoma State Univ., Stillwater
.....Miss Barbara Ann Ivy, 4727 E. 9th, Tulsa, Okla.

OREGON

State Membership Chairman
.....Mrs. James C. Sarvis, 5442 S.W. Nebraska, Portland 1, Ore.
CorvallisMrs. Don L. Warner, 2321 N. 11th, Corvallis, Ore.
EugeneMrs. R. E. Hirt, 327 Mary Lane, Eugene, Ore.
Portland
.....Mrs. K. R. Curry, 7316 S.E. Reed College Pl., Portland 2, Ore.
SalemMrs. Garlen L. Simpson, 2650 E. Nob Hill, Salem, Ore.
Univ. of Oregon, Eugene
.....Miss Esther Andrus, Box 254, Canby, Ore.
Oregon State College, Corvallis
.....Miss Sheryl Smith, Rt. 1, Box 97, Portland, Ore.

PENNSYLVANIA

State Membership Chairman
.....Miss Virginia M. Hildreth, 543 Sussex Rd., Wynnewood, Pa.
GettysburgMrs. R. T. Hulton, 24 Baltimore St., Gettysburg, Pa.
Philadelphia
.....Mrs. John Robbins, 228 Rockglen Rd., Penn Wynne, Philadelphia 31, Pa.
Philadelphia North Suburban
.....Mrs. Ralph Cissone, 896 Dogwood Rd., Warminster, Pa.
PittsburghMrs. E. L. Van Sickel, 24 Barton Dr., Pittsburgh 21, Pa.
State College
.....Mrs. Edward M. Czekaj, 431 Martin Terr., State College, Pa.
Penn State Univ., University Park
.....Miss Janice Harms, 1414 Pike St., Reading, Pa.
Gettysburg College, Gettysburg
.....Miss Carol Owen, 509 Tilden Ave., Teaneck, N.J.

RHODE ISLAND

State Membership Chairman
.....Mrs. Harold Burkholder, 5 Beech Hill Rd., The Oaks, Peace Dale, R.I.

SOUTH CAROLINA

State Membership Chairman
.....Mrs. Frank Abernathy, Jr., 173-A Rutledge Ave., Charleston, S.C.

SOUTH DAKOTA

State Membership Chairman
.....Mrs. Donald T. Meisel, 1616 South Grange, Sioux Falls, S.D.
Black HillsMiss Annie Simon, 1522 Eighth St., Rapid City, S.D.

TENNESSEE

State Membership Chairman
.....Mrs. Turner Hutchison, 160 Haverford Dr., Nashville 5, Tenn.
MemphisMrs. Robert C. Lambert, 303 Angeles, Memphis, Tenn.
Nashville ..Mrs. W. F. Tucker, 3501 Wimbledon Rd., Nashville 12, Tenn.
Vanderbilt Univ., Nashville
.....Miss Judy Stuart, 3319 Hobbs Rd., Nashville, Tenn.
Memphis State Univ., Memphis
.....Miss Karen Fay Tucker, 1633 Dearing Rd., Memphis, Tenn.

TEXAS

State Membership Chairman
.....Mrs. T. Jean Rodgers, 912 South St., Graham, Tex.
AmarilloMrs. Tommy Martin, 5105 Tawney, Amarillo, Tex.
AustinMrs. Sue James, 720 Landon Lane, Austin, Tex.
BeaumontMrs. William B. Howell, Rt. 5, Box 393B, Beaumont, Tex.
Corpus Christi ..Mrs. Rex Stever, 1029 Cunningham, Corpus Christi, Tex.
DallasMrs. Charles W. Culwell, 6210 Crestmont, Dallas 14, Tex.
Fort WorthMrs. Sterling Clayton, 6105 Milburn, Fort Worth, Tex.
HoustonMrs. Ronald G. Hire, 8428 Lofland, Houston 24, Tex.
LubbockMrs. M. W. Warren, 3305 43rd St., Lubbock, Tex.

After September 1, address correspondence to Collegiate Membership Chairman
at her college address found on page 72.

Midland-Odessa ..Mrs. Lawrence J. Seright, 4418 W. Storey, Midland, Tex.
San AntonioMrs. Cruse Snip, 521 Morningside, San Antonio, Tex.
WacoMrs. Joseph F. Caperton, 3021 Lyle, Waco, Tex.
Univ. of Texas, Austin
.....Miss Patsy Schuhmacher, 1406 Hartford Rd., Austin 3, Tex.
Southern Methodist Univ., Dallas
.....Miss Sara Sue Graham, 608 Walnut, Newport, Ark.
Texas Tech College, Lubbock
.....Miss Claudia Austin, 1918 Skylark, Arlington, Tex.

UTAH

State Membership Chairman
Mrs. Dewey R. Brodbeck, 4415 Briarwood Circle, Salt Lake City 17, Utah
Salt Lake City
.....Mrs. Walter G. Wood, 1881 South 15th E., Salt Lake City, Utah

VERMONT

State Membership Chairman
.....Mrs. Thomas P. Fitzgerald, Pine Island, R.R. 3, Winooski, Vt.
Burlington
.....Mrs. Thomas P. Fitzgerald, Pine Island, R.R. #3, Winooski, Vt.
Univ. of Vermont, Burlington
.....Miss Gail Echo, 35 School St., Burlington, Vt.

VIRGINIA

State Membership Chairman
.....Mrs. F. R. Staton, 2206 Maiden Lane, S.W., Roanoke, Va.
Hampton Roads ..Mrs. H. Lee Dickinson, 4019 Monitor Dr., Hampton, Va.
Northern Virginia
.....Mrs. S. N. Evanow, 6614 New Hope Dr., Springfield, Va.
RichmondMrs. D. P. Wilson, 4814 Bromley Lane, Richmond 26, Va.

Williamsburg
.....Mrs. L. W. Neal, C-2 Indian Springs Apts., Williamsburg, Va.
College of William and Mary, Williamsburg
.....Miss Sue Robertson, 123 23rd St., Roanoke, Va.

WASHINGTON

State Membership Chairman
.....Mrs. Winston D. Brown, 5031 Sand Point Pl. N.E., Seattle 5, Wash.
EverettMrs. Clyde Pitcher, 3602 Broadway, Everett, Wash.
PullmanMrs. Ralph Erb, 507 Dexter, Pullman, Wash.
SeattleMrs. Clinton Merrill, 3425 Cascadia Ave., Seattle 44, Wash.
Spokane ..Mrs. Richard Nelson, E. 1025 Overbluff Rd., Spokane 35, Wash.
TacomaMrs. Paul Anderson, 5807-86th S.W., Tacoma 99, Wash.
Washington Tri-Cities
.....Mrs. Will H. Sanders, 1831 W. 7th Pl., Kennewick, Wash.
Univ. of Washington, Seattle
.....Miss Peggy Hull, 5209 36th., N.E., Seattle 5, Wash.
Washington State Univ., Pullman
.....Miss Roberta Elmore, 308 S. Franklin, Wenatchee, Wash.
Univ. of Puget Sound, Tacoma
.....Miss Elizabeth Hall, P.O. Box 582, Mt. Vernon, Wash.

WEST VIRGINIA

State Membership Chairman
..Mrs. Joseph Paul Christian, 427 S. Samuel St., Charles Town, W.Va.
Morgantown ..Mrs. James F. Carruth, 365 Mulberry St., Morgantown, W.Va.
West Virginia Univ., Morgantown
.....Miss Ramona Potter, 105 Wilson St., Berkeley Springs, W.Va.

WISCONSIN

State Membership Chairman
.....Mrs. Herbert L. Blackstone, 600 East Ave., S., Waukesha, Wis.
MadisonMrs. H. J. Reul, 26 Cambridge Rd., Madison 4, Wis.

GAMMA PHI BETA ALUMNAE RECOMMENDATION

Name of Rushee Age
(last) (first) (initial)
Address
Will enter as a: Freshman, Sophomore, Junior, Senior
High School Attended City Year Graduated
Scholastic Rank Size of Class
Former College College Average
Character:
Does she have high social standards and ideals?
Is she dependable?
Is she emotionally mature?
Does she possess qualities of leadership?
Does she adapt well to groups?

Personality and Appearance:

(Enclose picture or clipping, if possible, which need not be returned.)

Quiet () Vivacious () Poised () Well-groomed () Attractive ()

School Activities:

Offices held and honors won
.....
.....

Special interests:

School Government () Publications () Sports () Drama () Music ()

Art (). Other
.....
.....

(Continued on reverse side)

**After September 1, address correspondence to Collegiate Membership Chairman
at her college address found on page 72.**

Milwaukee ..Mrs. Jacques R. Foucre, 5874 N. 66th St., Milwaukee 18, Wis.
Univ. of Wisconsin, Madison
.....Miss Jane Doherty, Delano Park, Cape Elizabeth, Me.
Univ. of Wisconsin—Milwaukee
.....Miss Jeanene Rybak, 2218 S. 91st St., West Allis, Wis.

WYOMING

State Membership Chairman
.....Mrs. W. A. Hinrichs, 313 E. Center, Douglas, Wyo.
Laramie-Cheyenne
.....Mrs. H. Kenneth Craw, 308 W. 7th Ave., Cheyenne, Wyo.
Univ. of Wyoming, Laramie
.....Miss Carol Bowman, 1144 Beck Ave., Cody, Wyo.

ALBERTA-SASKATCHEWAN

Province Membership Chairman
.....Mrs. Donald J. A. Cross, R.R. 3, Calgary, Alta., Canada

BRITISH COLUMBIA

Province Membership Chairman
.....Mrs. H. Rhodes, 6994 Yew St., Vancouver, B.C., Canada
VancouverMrs. H. Rhodes, 6994 Yew St., Vancouver, B.C., Canada
Victoria
.....Mrs. Donald D. Dennis, 2009 Runnymede Ave., Victoria, B.C. Canada
Univ. of British Columbia, Vancouver
.....Miss Joan Wellwood, 221 3rd Ave., New Westminster, B.C., Canada

MANITOBA

Province Membership Chairman
.....Mrs. J. L. R. Armstrong, 539 Berwick Pl., Winnipeg 13, Man., Canada
WinnipegMrs.
.....Ronald Smith, Ste. 14-37 Balmoral St., Winnipeg, Manitoba, Canada
Univ. of Manitoba, Winnipeg
.....Miss Linda Eastwood, 86 Tache Ave., Norwood, Winnipeg, Man., Canada

ONTARIO

London
.....Mrs. Douglas Drinkwater, 113 Elmwood St., London, Ontario, Canada
Toronto
.....Mrs. R. G. A. Galbraith, 15 Edenbrook Hill, Islington, Ont., Canada
Univ. of Toronto, Toronto
.....Miss Elizabeth Dawson, Park Hill, Ont., Canada
Univ. of Western Ontario, London
.....Miss Rene Rudusans, 19 Agnus St., Kitchener, Ont., Canada

QUEBEC

MontrealMrs. R. T.
.....Sanderson, 351 Morrison Ave., Town of Mount Royal, Que., Canada
McGill Univ., MontrealMiss Myra
.....Konstantin, 180 Côte Ste., Catherine Rd., Montreal, P.Q., Canada

OTHER AREAS

(Outside Continental U.S.A.)

Other Areas Membership Chairman
.....Mrs. William H. Bradfield, Jr., 127 W. Rio Grande, Garland, Tex.

Background Information:

Father's NameMother's Maiden Name
OccupationBusiness Address
Can financial obligations of sorority membership be met without jeopardizing tenure in college?
Younger sisters (give name and age)
Gamma Phi relatives (list by name)
Relatives in other sororities or fraternities
Affiliations of parents:

CollegeSorority or fraternityReligious preference
Did you send this recommendation voluntarily?
Was it requested?By whom?
Is this a courtesy recommendation?
Would this girl be an asset to Gamma Phi Beta in her community
DO YOU ENDORSE THIS GIRL FOR MEMBERSHIP?

1. Your Name(Mrs.)
Greek-letter chapterYear
Address
.....
Alumnæ Chapter
2. Co-signer(Mrs.)
Greek-letter chapterYear
Address
.....
Alumnæ Chapter
3. Signature of ARC Chairman in rushee's home town:

Honors

Linda Stuart—Dorm Fire warden, Standards chairman, AWS Songfest, Cosmopolitan Club, secretary of Latin American Club, "Of Thee I Sing."

Kay Temple—Alpha Epsilon Delta, Cosmopolitan Club, finalist for CU Days Queen, Freshman Camp counselor, Westminister Fellowship Faculty Relations chairman, Intramurals, Swim team, Panhellenic, Dean's List, Miss Rodeo of Ohio, Junior American Horse show judge.

Sharrie Thralls—AWS Songfest, International Fair, Buff Ski Club, Intramurals.

Diane Van Horn—CU Rodeo club, Buff Ski Club, Newman Club.

Nancy Voran—CU Days Songfest, CU Days Trike race, Intramurals.

Ruth Wade—Rocky Mountain Badminton Singles champion, Honors, Scandinavian Seminars-Norway, Dean's List.

Judy Warrack—AWS Review, CU Days Songfest, Badminton intramurals.

Valerie Whyman—Club First Nighter Royalty committee, Buff Ski Club.

Sandra Wilken—CU Relays Queen attendant, SAE Little Sister of Minerva, -AWS House of Representatives, Campus Chest, COGS Investigation committee, CU Days Songfest, CU Days Royalty committee, NEBS, Intramurals.

Barbara Wilson—CU Days Royalty committee, CU Days Trike race, Panhellenic dorm advisor, Intramurals.

Beta Sigma—Washington State College

Twila Hokanson—American Home Economics Association.

Patti Meves—Phi Beta Kappa.

Ann Pickard—Phi Beta Kappa, May Queen, American Association of University Women Outstanding Senior Award.

Priscilla Pipe—Phi Kappa Phi.

Barbara Adamson—Phi Kappa Phi, Pi Lambda Theta recording secretary.

Judy Bartos—AWS Senior Greek Senator.

Jesslyn Burdick—Mortar Board, Panhellenic Rush Chairman.

Jan Gill—Psi Chi.

Joanne Meyer—Phi Kappa Phi, Mortar Board historian.

Janice Pierson—Mortar Board.

Madge Weythman—Mortar Board vice-president.

Lianne Arstein—Pi Lambda Theta scholarship, Spurs.

Carol Giboney—National Collegiate Players.

Judy Hendrickson—National Collegiate Players, Outstanding Sophomore Actress.

Nonie Pengelly—Yell squad.

Judy Rees—Spur Jr. Adviser, Junior Greek Woman on the Board of Control.

Ann Ripley—YWCA committee chairman, Activities Roundup.

Mary Ellen Stone—AWS secretary, Pi Tau Iota.

Nancy Keith—Model United Nations Representative.

Suzanne Strom—Model United Nations Representative.

Elinor Tousley—Pi Tau Iota, AWS Senate

recording secretary, Student Activities Board chairman.

Kris Westberg—Spur Jr. Adviser, Spur of the Moment finalist.

Judy Cameron—Freshman-Faculty Weekend committee, AWS House recording secretary.

Donna Evans—Spurs, YWCA sophomore counselor.

Georganne Jackman—Spurs.

Dianne Taber—Spurs, Top Fifty Freshman Women Award.

Joan Vasgaard—YWCA freshman commission leader.

Gail Warnell—Head Air Force Sponsor, Finalist for Pi Kappa Alpha Dream Girl.

Chapter Honors

Panhellenic Scholarship Trophy—highest on campus.

Scholarship Improvement Trophy.

Beta Tau—Texas Tech

Chapter Honors

Second Place for Homecoming Float.

Sang in Place of Honor in Sing-Song.

First Place in Speech Tournament.

Second Place in Spring Bicycle Race.

First Place in Badminton Tournament.

Efficiency Trophy of Province.

Bettye Jane Aston—Drane Hall Legislator.

Jo Alice Blanton—Pi Kappa Alpha Gardenia Girl.

Claudia Austin—Sophomore Class secretary, Sophomore Class Favorite, Tech Representative for Baylor May Festival, President's Hostess, Weeks Hall Legislator.

Ann Balzer—Recognition for Student Union committee work, Paper staff.

Ann Brown—Freshman Council.

Charlyne Brown—Phi Upsilon Omicron chaplain, Weeks Hall Legislator, Home Economics Club, Nominee for Home Economist of the Year, secretary of Baptist Student Union.

Jo Buckley—Nominee for Sigma Chi Pledge Sweetheart.

Ginger Butler—Junior Council, vice-president of Drane Hall, Psychology Club.

Linda Carrier—Legislator of Horn Hall.

Janice Cobb—Top four finalist for Homecoming Queen.

Karla Dickson—Top fifty Tech Beauties.

Rosemary Donica—Recognition for Student Union committee work.

La Rue Elliott—Phi Upsilon Omicron marshall, Home Economics Club, Junior Council, nominee for Home Economist of the Year.

Linda Hancock—Panhellenic Secretary, President's Hostess.

Linda Hart—Mu Phi Epsilon chaplain.

Elaine Higginbotham—Secretary of Student Union Program Council, Key Award for outstanding work in Union.

Kay Hoelscher—Mu Phi Epsilon treasurer, Dean's List, Phi Kappa Phi.

Dolores Hunt—President of Sigma Delta Pi, Weeks Hall legislator.

Nancy Jones—Freshman Council.

Polly Langley—Drane Hall legislator.

Alyce Anne Martin—President's hostess.

Ann Montgomery—President of Weeks Hall, president of Gamma Alpha Chi.

Sondi Nelson—La Ventana annual staff, freshman council.

Sherri Nunn—Nominee for Alpha Tau Omega sweetheart.

Kay Porter—Mortar Board, vice-president of A.W.S., Delta Sigma Rho, Dean's List, President's Hostess, Psychology Club.

Marcia Queen—Sigma Nu White Rose Queen, Phi Gamma Nu.

Jane Sessums—Nominee for Sigma Chi Sweetheart, Home Economics Representative for Student Council, Home Economics Club, Weeks Hall legislator.

Kay Sharp—Nominee for Woman of the Year, President's Hostess, Phi Gamma Nu.

Jan Stephens—Phi Upsilon Omicron historian, Home Economics Club, A.W.S. representative, Recognition for Student Union committee work, nominee for Home Economist of the Year.

Penny Thornall—Air Force R.O.T.C. Sweetheart.

Beverly Truett—Secretary of Psychology Club, Drane Hall Legislator.

Kathy Unruh—Sigma Nu White Rose Princess.

Alice Utterback—President of Junior Panhellenic, Sigma Nu White Rose Princess.

Carolyn Vines—Mortar Board historian, Phi Upsilon Omicron treasurer, Home Economics Club, Home Economist of the Year, State president of T.H.E.A., Weeks Hall Legislator, Who's Who, Dean's List.

Susie Webber—Pi Kappa Alpha Gardenia Girl.

Tillie McIntyre—Queen of Houston Track Meet.

Carol Vaughn—Sigma Nu White Rose Princess.

Jeannine Whitehead Henderson—Key Award for outstanding work as chairman of Student Union Committee.

Beta Upsilon—Kansas State U.

Carolyn Arnett—House social chairman and scholarship chairman, secretary of union jazz committee, dean's honor roll, AWS standards committee.

Deanna Atkinson—Delta Sigma Rho, vice president and president of Young Democrats, vice president of Forensics Union, second Amerille Debate Tournament, permanent panel member of "What's in the World" a union forum, house activities chairman and rush chairman, dean's honor roll, first Duranate Debate Tournament, head delegate of Great Britain in Model United Nations.

Debra Barringer—Junior Panhellenic council, Interpledge council treasurer, social chairman of dorm corridor.

Loretta Brown—Union coffee hours committee.

Clover Bucholtz—Dorm council representative.

Janet Butel—Putnam scholarship, Steering committee of the Putnam Association, Alpha Lambda Delta secretary, American Chemical Society student affiliate, dean's honor roll, first assistant treasurer of house.

Lois Cales—Union coffee hours committee sub-chairman.

Judy Chinn—AWS service committee chairman, sub-chairman of union personnel and

Honors

research committee, AWS representative to International Relations Board, AWS delegate to national convention, dean's honor roll, SEA advisory board, AWS second vice president.

Ellen Claydon—Union art lounge committee secretary, SGA model United Nations secretary, Alpha Lambda Delta, union coffee hours committee chairman, Chimes, arts and science council.

Carol Couch—Dorm corridor publicity chairman.

Linda Creamer—Alpha Lambda Delta, Putnam scholarship, Phi Alpha Mu.

Linda Dennis—Junior Panhellenic representative, Miss October for Engineers magazine.

Jan Edwards—Dean's honor roll, Phi Alpha Theta.

Ann Engstrom—Union coffee hours publicity committee.

Jeanne George—Union campus entertainment committee, KSU band majorette, music ensembles, secretary-treasurer of band, Music Educators National Conference, KSU cheerleader.

Linda Gillmore—Union campus entertainment committee, informal dance chairman of dorm, candidate for Saint Patricia, Miss November of Engineers Magazine, Alpha Lambda Delta, dean's honor roll, secretary of home economics council, AWS standards committee, historian of Alpha Lambda Delta.

Sandy Gutru—Union browsing library committee first assistant treasurer, dorm tea assistant chairman, dean's honor roll, secretary AWS co-ordinating council.

Lynne Hardy—Second attendant to Royal Purple Queen, Sister of Minerva.

Nancy Harris—Union international relations committee, secretary-treasurer of Women's glee club, historian of Cosmopolitan club.

Carolyn Haymond—Co-chairman of union campus relations committee, KSU A Cappella choir.

Sabra Headley—Sweetheart of Phi Kappa Theta.

Sondra Holman—Alpha Lambda Delta, union art lounge committee.

Sonja Hooker—KSU A Cappella choir, dorm song leader, union campus entertainment committee, Music Educators National Conference.

Jan Horsch—Vice president of Sigma Alpha Epsilon Sister of Minerva, Y-Orpheum executive committee and secretary, Phi Kappa Phi, Kappa Delta Pi.

Judy Hubbard—Outstanding member of Frog Club.

Kay Johnson—Union coffee hours committee.

Pat Kahrs—Corresponding secretary of Young Republicans, Phi Sigma Chi, Senior honors committee.

Linda Lee—Phi Sigma Chi.

Sharon Livengood—Cheerleader, Sister of Minerva.

Judy Mai—Mortar Board, Omicron Nu recording secretary, Phi Upsilon Omicron corresponding secretary, Kappa Delta Pi charter

member, student body president's council, president of home economics council, national nominating committee of AHEA college clubs section, Phi Kappa Phi, E. L. Holton award to outstanding senior in education, Drake Relays Queen finalist, senior leader, Chimes.

Marilyn Mannen—Dorm corridor representative, KSU A Cappella choir, AWS representative.

Dawn Mantele—Union international students social committee, dorm secretary.

Diane McGauhey—Angel Flight, publicity chairman of union campus entertainment committee, chairman AWS queens committee, secretary of union campus entertainment committee, finalist for Miss Football, finalist for Miss K-State-Manhattan.

Claudette Messer—Band.

Sandy Meyer—Union coffee hours committee, junior Panhellenic council.

Connie Moore—KSU cheerleader.

Linda Moore—KSU cheerleader.

Charlene Murphy—President of YWCA, president of Phi Sigma Chi, student government association games and rallies committee.

Dorothy Parker—Secretary and president of Young Republicans, Collegiate Young Republican co-director of region VII, Chimes, secretary of Chancery club, secretary of National Chancery club, delegate to State Young Republican convention, delegate to Midwest Federation of Collegiate Young Republicans convention, Mortar Board, secretary of Kappa Delta Pi, K-State's participant in Avery's Week in Washington, secretary of union personnel and research committee, Kansas Youth for Nixon steering committee, executive secretary of collegians for Huck Boyd.

Sharon Potts—Union jazz committee, Royal Purple Queen.

Caroline Preddy—Student Council, vice chairman of union program council, union personnel and research chairman, Chimes, Putnam scholars association, delegate to student conference of national affairs at Texas A. and M., union governing board, student advisor to union program council, Mortar Board, Phi Kappa Phi, Phi Alpha Mu, Phi Alpha Theta, second century fund committee (appointed by college and student body president), Putnam scholars board.

Jnell Quanz—Union booking and talent scouting committee.

Kathy Reeves—Alpha Lambda Delta member and junior advisor, Panhellenic representative, home economics council, Student Council, Omicron Nu, sub-chairman of hospitality day, international students union committee chairman, head delegate of Ireland to Model United Nations, Putnam scholar association, president of school of home economics, Phi Upsilon Omicron, Kappa Delta Pi charter member, Phi Kappa Phi, Mortar Board, secretary of Panhellenic council, Chimes secretary, international relations board.

Judy Rogers—Dorm corridor social chairman, dorm AWS representative, assistant Inter pledge council representative, candidate for IPC queen.

Sheila Rose—Union application and files committee, head delegate to Model United Nations, sweetheart of Phi Kappa Tau.

Sue Salisbury—Union committee, dorm publicity chairman.

Sharolyn Sanborn—Sub-chairman of union applications and files committee, AWS judicial board secretary, Phi Upsilon Omicron song leader and social chairman, hospitality day steering committee, open house co-ordination committee, ARC chairman, Omicron Nu vice-president, Kappa Delta Pi vice-president.

Sherry Saxe—Secretary of dorm judicial board, union committee.

Sue Shannon—KSU band twirler, union campus entertainment committee.

Martha Steps—Theta Sigma Phi president, Phi Kappa Phi, Phi Alpha Mu, editor of student directory, assistant editor of *Royal Purple* yearbook, daily editor of *Collegian* school newspaper, senior leader, dean's honor roll.

Rita Sutter—Angel Flight, Sister of Minerva.

Louanne Theilmann—Union flashcards committee.

Suzanne Thies—Sweetheart of Alpha Tau Omega.

Marian Tobin—International relations board.

Janice Wanklyn—AWS council, Chimes, Student Council, home economics council, SGA committee coordinating staff, resident assistant in freshman dorm, union sub-committee, delegate to National Home Economics convention, vice president of Home Economics Teaching club, music chairman of Grace Baptist Fellowship, Marshall Co-teachers association scholarship, Laverne Noyes scholarship, local student chairman for State Home Economics convention, chairman of hospitality day steering committee, AWS orientation committee.

Verna Wilborn—Union movies committee.

Helen Woody—Union personnel and research committee.

Beta Phi—Indiana U.

Betty Ahlemeyer—YWCA Christian Center committee; Sailing Club.

Jane Bergerman—Belles of Indiana.

Jodelle Bechtold—Parsifal, operas.

Carole Bierbaum—Social Service Club, vice-president: Pleiades, activities and scholastic honorary; YWCA, Girl Scouts committee; Pan-hellenic Presidents' Council.

Carolyn Brummitt—Marching 100, baton twirler.

Diane Caldwell—Sailing Club, secretary, Skiing Club; Transportation Club.

Ann Conrad—Indiana Memorial Union, honors banquet; Social Chairmen's Workshop, secretary.

Jo Ann Dunham—American Recreation Society, historian.

Sharon Duggan—Mu Phi Epsilon, music honorary.

Alice Gutschick—AWS Judicial Board; AWS service award: Mu Phi Epsilon.

Lynn Hinton—Oceanides.

Winifred Julian—Singing Hoosiers and Hoosier Queens, European Tour group.

Diane Keppen—YWCA membership coordinator.

Marcia Johnson—Tau Beta Sigma, band honorary; YWCA, Christian Center committee.

Honors

Linda Lewis—National Education Association; Association for Childhood Education; YWCA.

Lynn Lewis—Accounting Club, secretary; Omicron Delta.

Bea McClure—Belles of Indiana.

Nancy McDonough—Pom-Pon girl; Strikettes, bowling club, Sailing Club, Women's Recreation Association, table tennis head; Inter-mural bowling singles winner.

Connie Meshberger—Alpha Lambda Delta; YWCA, religious committee; E.U.B. Student Foundation, secretary.

Barbara Mohlke—Business Club.

Sue O'Hara—Panhellenic Rush Counselor.

Judy Neddo—YWCA drama committee.

Margaret Pock—Women's Recreation Association, vice-president, tennis sports head; Advanced tennis intramurals champion; Pleiades; Indiana Memorial Union, World Student committee; Rush Chairmen's Council.

Sally Shaw—Alpha Lambda Delta, president; Pleiades president; Theta Sigma Phi; Theta Sigma Phi scholarship winner; Orientation Week Student Leader; *Arbutus*, yearbook, Administration and Schools editor; *Indiana Daily Student*, newspaper, city editor.

Nancy Sowden—*Arbutus*, yearbook, Managing Editor, Editor-in-Chief.

Sue Sturdevant—Sigma Alpha Iota; Pi Lambda Theta; Belles of Indiana; Parsifal.

Marilyn Thiel—Oceansides, vice-president, treasurer.

Sue Wagner—Oceansides, vice-president, President; I.U. Student Foundation; Social Service Club.

Nancy Williams—I.U. Student Foundation; Residence Assistant.

Paula Winterfeldt—Tau Beta Sigma, Symphonic Band; WAGS Band.

Sally Zimmerman—I.U. Student Foundation.

Nancy Bush—Alpha Lambda Delta; Smithwood Center treasurer.

Barbara Carson—YWCA; Smithwood Center Judicial Board.

Kathleen Cavanaugh—AWS, co-chairman of Education and Cultural committee—AWS service award; YWCA, Human Relation Comm. Chm.

Carole Danbury—YWCA; Young Republicans.

Carol Ellingwood—YWCA; Alpha Delta Theta, medical technologists honorary.

Barbara Ewer—Smithwood Center, Culture committee; Young Republicans; Indiana Memorial Union committee work.

Sally Femal—P.E.M.M.; Oceanides; Women's Recreation Association, assistant swimmer head.

Lynne Gilliatt—YWCA; Sailing Club.

Judy Glock—Oceanides; Women's Recreation Association, assistant volley ball head.

Karen Gwaltney—Young Republicans.

Sharlene Heupel—*Arbutus* staff; Freshmen Leadership Training program.

Audrey Hofelich—Alpha Delta Theta; Freshman Leadership Training Program; Finalist, Freshman Tyronian Queen contest.

Carolyn Hollis—Finalist in Freshmen Tyronian Queen contest.

Mary Horn—YWCA.

Barbara Lynn—Card Section; YWCA; Towers Center, Social Co-ordinate.

Marian McCoy—Oceanides.

Joyce Marzotto—Dorm choir; Cancer Drive representative.

Karen Nuske—Young Republicans; Steering Committee, Indiana Memorial Union Cheerleaders Conference.

Barbara Surber—Young Republicans; Jordan River Review.

Jacqueline Thompson—YWCA, dorm group president of special activities, floor co-ordinator, Dorm Leader of Towers Center; Women's Recreation Association, publicity chairman.

Martha Wilder—*Arbutus*; Union Activities.

Linda Wright—YWCA.

Beta Chi—U. of Wichita

Julie Champlin—Orchesis, Angel Flight, Pep Council.

Judy Christopherson—Army R.O.T.C. Sweetheart, Varsity Sue, Varsity Cheerleader. Joyce Cole—Mortar Board-Treasurer.

Betty Dixon—WRA Publicity Chairman; Molly Warren Wilcox Scholarship for Sophomore women in Journalism; *Parnassus* staff, Sorority editor.

Marilyn Fletcher—Angel Flight, Wichita University Symphony; Pershing Rifles Staff Sweetheart.

Jacque Hager—MENC-Treasurer; Orchesis; AWS-Council Member; University Singers.

Candy Harley—Young Republicans—Secretary.

Marya Hieger—Convocation Committee representative for S.G.A.; Army Blues.

Elaine Hill—CAC Games Committee—Secretary; Y-teen cabinet member; Freshman honor group; Alumni Scholarship winner.

Karen Justus—Young Republicans—Women's Vice Chairman; SGA Ed. Rep.; United Christian Fellowship Board; Kappa Delta Pi—Correspondence Secretary.

Barbara Kemp—YWCA—Exec. Council—Finance Chairman.

Jonie Krebel—SGA—Organizations Chairman; AWS—2nd Vice President; Mu Phi Epsilon—Chaplain; Honor Convocation—Recognized; University Singers.

Sandi Pound—Angel Flight—Staff Member. Marian Rawdon—Orchesis; University Singers.

Sharon Richardson—Student Forum Board; AWS Council; SGA—Secretary—Exec. Board; Zeta Phi Eta.

Judy Snapp—Air Force R.O.T.C. Squadron Sweetheart.

Betty Spillman—Angel Flight.

Susan Warner—Pershing Rifles Company Sweetheart; Army Blues; University Singers.

Beta Psi—Oklahoma State U.

Chapter honors—Third place trophy, Homecoming house decorations; sportsmanship trophy for women's intramural sports program; third place winners, Sigma Chi Derby Day; Blue Key Homecoming award; efficiency award, Province IX of Gamma Phi Beta.

Judy Blazer—W.R.A. Cabinet, Delta Sigma Pi Rose attendant; varsity all-sports team.

Sue Cummings—Lass-O's, women's honor pep club organization; Panhellenic Council; dean's honor roll.

Linda Crawford—Home Economics student council; Redskin Beauty candidate; Greek Week Princess Athena candidate.

Jayne Holsinger—Aquatic Club; Student Union Activities Board.

Beverly Maritt—Lass-O's; Sigma Alpha Sigma, honorary business organization; Beta Upsilon Sigma, women's honorary business sorority.

Anita Bottoms—Theta Sigma Phi, women's honorary journalism fraternity, president; Varsity Revue committee, mistress of ceremonies, Matrix Table banquet; dean's honor roll; Orange and Black Quill, honor society.

Carolyn Blumhof—Student National Education Association, Kappa Phi.

Jill Brown—Student Union Activities Board; Home Economics club; Y.W.C.A.

Kay Butler—Orange Quill, honor society; Thatcher Hall executive council; Grand Council, dean's honor roll.

Dorothy Hughes—Young Republicans; Thatcher Hall art chairman; Grand Council.

Betty Martin—Sigma Alpha Iota, honorary music fraternity, president, sword of honor; Women's Glee Club, president; Religious Emphasis Week committee; Young Democrats.

Shirley Reed—Y.W.C.A., Marlboro Contest chairman.

Suzi McCune—Young Republicans; Home Economics Freshman Club.

Deborah Parker—Home Economics Club; Clothing and Textiles Club; candidate for Alpha Gamma Rho Sweetheart.

Martha Tracy—Horticulture Club, treasurer; Volkswagen Club; Student Union Activities Board.

Ann Worley—Y.W.C.A.; Yearbook staff; Orange and Black Quill, honor society.

Bonnie Bagwell—University band and orchestra; dean's honor roll; Tau Beta Sigma, honorary band fraternity, best pledge; Orange and Black Quill, honor society.

Melba Jordan—Home Economics Student Council, president; Clothing, Textiles and Merchandising Club, publicity chairman; Phi Upsilon Omicron, honorary home economics fraternity; "Home Ec on Parade" chairman; Orange and Black Quill, honor society.

Judy Short—Y.W.C.A.

Barbara Ivy—Student National Education Association, W.R.A., Orange and Black Quill, honor society.

Linda Poulton—Orange and Black Quill, honor society; Sigma Tau Delta, honorary English fraternity; Kappa Delta Pi, honorary education fraternity; Theta Chi Dream Girl candidate.

Carol Ann Dehner—Y.W.C.A.; Student National Education Association.

Alice Romshe—Young Democrats; Beta Upsilon Sigma, honorary business fraternity; dean's honor roll; Orange and Black Quill, honor society.

Barbara Bishop—International Relations Council; dean's honor roll; Student National Education Association.

Barbara Boland—Society for the Advancement of Management.

Honors

Mary Capehart—Home Economics Club; Young Democrats.

Lynda Kay Matthews—Dean's honor roll; Omicron Nu, honorary home economics organization, vice president; Omicron Nu Alumna Merit Award; Lew Wentz scholarship; Theta Chi Dream Girl; Orange and Black Quill, honor society.

Sue Cappel—Home Economics Club; Clothing, Textiles and Merchandising Club.

Vera Franklin—Housing and Interior Design Club; Home Economics Club.

Judy McPherson—Education Student Council; Panhellenic Council; co-chairman, Spring Sing and Spring Reception; Religious Emphasis Week committee; Y.W.C.A.; Young Democrats; dean's honor roll.

Willie Pickering—Angel Flight, alternate; dean's honor roll, A.W.S. legislative board; Young Republicans; Orange and Black Quill, honor society; A.W.S. Freshman Orientation.

Roberta Rogers—Yearbook staff, cutlines editor; University Theater Guild; Clothing, Textiles and Merchandising Club; General Home Economics Club; Varsity Revue costume designer; dean's honor roll.

Alice Riley—Lass-O's; Society for Advancement of Management, secretary; Beta Upsilon Sigma, women's honorary business sorority.

Saunty Shacklett—Art Guild; Y.W.C.A.; Student Union Activities Board; honor roll.

Barbara Boerstler—Choral Club; Murray Hall, first floor president; house council, executive council; Grand Council.

Era McDaniel—Judo Club; Delta Tau Delta Sweetheart candidate.

Carolyn Stump—Home Economics Club; Young Republicans.

Beta Omega—Arizona State College, Flagstaff

Pat Ball—Cardinal Key.

Jay Basinger—Freshman class council; treasurer Bury Hall dorm.

Toni Bihlmeier—Tau Kappa Epsilon Sweetheart; Dean's list.

Nancy Blaauw—Yule Log service.

Nora Jean Blair—Spur president; Spur of the year; Cardinal Key; secretary of A.S.A.S.C. for 1961-1962; co-chairman of Winter Carnival; secretary to North Hall; Student of the Week; Panhellenic delegate, treasurer.

Sue Bolender—Homecoming co-chairman 1958-1959 and 1959-1960; A.W.S. senior representative.

Phyllis Brooksby—Gold Axe Award; Kappa Delta Phi; Senior Honor Board president; Alpha Psi Omega business manager.

Roberta Bond—Pom Pon girl; Delta Psi Kappa president.

Dorothy Cook—Fourth in state "Make-It-Yourself with Wool Contest"; senior class treasurer; Home economics honorary.

Diane Cross—Junior class president 1960-61; co-chairman Homecoming 1960; freshman class vice president; chairman of Junior-Senior prom; Lumberjack Bea Sharp; Student of the Week.

Barbara Dole—Pom Pon girl.

Susan Fletcher—Spurs; outstanding pledge.

Betsy Geshell—A.S.A.S.C. treasurer 1960-

1961; Pom Pon captain 1960-1961; Gold Axe.

Darylsue Griffin—Senior women's senator; chairman rules committee; Sigma Pi Snow Princess; chairman decorations committee for Junior-Senior prom 1960.

Mary Griner—Secretary-treasurer W.R.A.

Sheri Hitchcock—Alpha Psi Omega (dramatics); Playmakers; *Sabrina Fair*, leading lady; *Talk to the Wind*, leading lady; Pom Pon girl.

Ann Hondrum—Spurs; Interfraternity Conference princess.

Jackie Jaquays—On-campus women senator; Senate; historian of Gamma Phi Beta; Student National Education Association.

Carol Lindsay—Who's Who; co-chairman of Greek Week.

Letty Lloyd—Cardinal Key.

Janet McDonald—Who Who.

Marie Manterola—Home Econ. honorary.

Jenny Martin—Student senator; Honor Board; W.R.A. president; W.R.A. outstanding board member; Rodeo queen attendant; Delta Psi Kappa vice president and chaplain.

Judy Myer—Honor Board; Dean's list; A.W.S. president; Kappa Delta Pi.

Sheila Ray—Beta Beta Beta; Honors Convocation.

Dixie Rogers—Kappa Delta Pi; Who's Who; Honor Board; Homecoming queen; Gold Axe award; President's prize.

Lucette Rojeck—Spurs; Cheerleader 60-61; A.S.C. snow queen 1961; Justice of the Supreme Court; Cardinal Key president; Beta Beta Beta.

Meredith Stewart—Junior class treasurer; Stroud Hall dorm council secretary; W.R.A.; bowling trophy in college league.

Sally Stryker—Cardinal Key; Shrine of Ages Choir; sophomore class secretary; Spurs.

Jeanette Walker—Spurs; Treasurer of sophomore class; treasurer of Panhellenic, 1960-1961 vice president of Panhellenic; Cardinal Key; A.S.A.S.C. treasurer; Honors Convocation; Beta Beta Beta.

Carol Jo White—Honors Convocation; Dean's list; Student Court judge; Honor Board; Who's Who; Sigma Pi Sweetheart; Sigma Pi Province Ball Sweetheart; outstanding student teacher; Gold Axe award.

Jo Winlow—Sophomore class representative.

Charlotte Biles—Dorm council representative; secretary A.S.C. sports car club; Spurs; W.R.A. intramural chairman.

Tavia Foster—Phi Tau Gamma social manager.

Maria Kirkaldie—Honors Convocation; co-chairman Senior Day; Dorm council parliamentarian; Spurs vice president; Cardinal Key.

Irene McWilliams—Cardinal Key; Spurs editor; junior class senator.

Nancy Nelson—Delta Psi Kappa social chairman and sergeant at arms.

Kaye Walls—Omicron Kappa Gamma; Spurs; sophomore treasurer.

Gamma Alpha—Memphis State U.

Chapter Honors

First place in Homecoming, 1st place in Stunt Night and 1st place in the poster contest advertising Stunt Night. Third place in May Day, 4th place in Intramural Bowling.

Barbara Bradshaw—Cheerleader, Cub Club. Barbara Strebel—Alternate to Sigma Phi Epsilon Pledge Queen.

Carol Howell—Treasurer of Sophomore Class, Debate Club, major role in "The Matchmaker."

Libby Towery—Alternate to "Miss Whitehaven", "Neatest Room" award during Homecoming, "Miss Matsonia."

Barbara Wagerman—Pegis Club, Sweetheart Club of Sigma Phi Epsilon, Majorette.

Carol Ann Maloney—Mynders Hall Dorm Council, Tassel equivalent of Mortar Board, Vice President of Home Ec Club.

Jacque Clark—Chi Beta Phi, Biology Club.

Sharon Good—Pi Delta Epsilon, Club Editor of the DeSoto.

Sara Hoggatt—Alternate in Miss Shelby County.

Lucy Herring—Sigma Phi Epsilon Pledge Queen.

Pat Gaba—Lambda Chi Alpha Sweetheart Court, Senator in Mynders West Dorm, candidate in DeSoto Beauty Revue Contest.

Kay Tyus—May Court, Art Club, candidate for Holiday Queen.

Sandy Stobaugh—Vice President of Orchesis.

Mary Jo Sutton—Alpha Lambda Delta.

Joann Wright—Senator in Mynders West Dorm, Secretary of Biology club, Psychology Club.

Nancy McKee—Soloist for University Choral, "Best Supporting Actress" award for one act plays.

Sue Freels—Secretary-Treasurer of Sock and Buskin, Debate Club.

Linda Arnold—"Neatest Room" award during Homecoming.

Sally Corkran—Stunt Night chairman, Student Education Club.

Susan Redman—Young Democrats.

Linda Morrison—Psychology Club.

Donna Kay Byrd—PE Majors Club, Swimming Club.

June Love—Graduated Cum Laude.

Mary Jo Sparks—Psychology Club, PE Majors Club.

Mary Ann Dill—Dorm Counselor, Student Educators Association.

Nancy Watts—President of Mynders Hall Dorm Council.

Gamma Beta—Gettysburg College

Mary Algeo—Beta Beta Beta; *Tri Beta Rhover*, Editor; WAA Board; Hockey; *Spectrum* Staff.

Judith Boothroyd—Beta Beta Beta; WSG Junior Class Representative; WAA Board; May Court; PSEA-NEA, vice president; Dean's List; Water Show.

Elizabeth Brennecke—SUB Committee.

Ann Broderick—Pi Lambda Sigma, Secretary; Young Democrats, Chairman; Government Club, Vice President; Central Regional Director of the Intercollegiate Conference on Government; College Delegate of Citizenship Clearing House; Student Advisor.

Nancy Clegg—Owl and Nightingale; Sophomore Council.

Lura Coulton—Pi Lambda Sigma; Psi Chi. Susan Cunningham—Water Show, chairman.

Judith Curchin—Spanish Club, vice president.

Honors

Gussie Demchuk—Student Senate; Junior Pan-Hellenic Council; Freshman Cheerleader; Booster Club; May Court; Little Sisters of Minerva of Sigma Alpha Epsilon.

Denise DePugh—Phi Sigma Iota; Spanish Club; Government Club; International Relations Club; Washington Semester.

Susan Dittmar—Beta Beta Beta.

Donna Elmer—International Relations Club; Chapel Choir.

Lynda Engel—*Spectrum* Staff.

Diane Fairies—Psi Chi.

Sandra Fischer—Junior Panhellenic.

Judith Garland—Water Show.

Luellen Gehweiler—Booster Club.

Margaret Genrich—Skeptical Chymists; Student Christian Association; WSG.

Judith Hamilton—Student Christian Association; *Mercury* Staff; Dean's List; Student Advisor.

Elaine Hammond—Spanish Club; International Relations Club; Pi Delta Epsilon; Psi Chi; *Spectrum* Staff, Assistant Editor.

Suzanne Hermann—WSG, Senior Class Representative; *Blue Book*, Editor; Spanish Club; *Gettysburgian* Staff.

Janice Hill—Beta Beta Beta; *Spectrum* Staff.

Margaret Jaeger—Delta Phi Alpha; Little Sisters of Minerva of Sigma Alpha Epsilon.

Nancy Kendall—Debate Council, president; Chapel Choir; Basketball.

Connie Larson—*Gettysburgian* Staff; Delta Phi Alpha; Student Christian Association.

Barbara Lindner—*Gettysburgian* Staff.

Joanna Nickell—Panhellenic Council, president; Phi Sigma Iota; Spanish Club; SUB Committee; International Relations Club; Student Advisor.

Leslie Noyes—Psi Chi; Class Honors.

Carol Owen—Booster Club; *Gettysburgian* Staff; Eta Sigma Phi.

Maureen Parker—MENC; *Gettysburgian* Staff; Booster Club; Water Show; Frosh-Soph Show; Drum Majorette.

Janet Patterson—WSG; Booster Club; president of Huber Hall; freshman cheerleader; Student Union Board; Basketball; May Court; WAA Board, secretary-treasurer; Little Sisters of Minerva of Sigma Alpha Epsilon.

Patricia Paul—Phi Sigma Iota; Pi Delta Epsilon; Student Advisor; *Gettysburgian* Staff.

Wilda Peters—Psi Chi; *Gettysburgian* Staff.

Ruth Ann Pugh—MENC; College Choir; Student Christian Association; *Guys and Dolls*; *Spectrum* Staff.

Diane Roberts—Booster Club; Psi Chi.

Mary Ellen Schmidt—Beta Beta Beta; Chapel Choir.

Ruth Sellow—Marching and Concert Band.

Karen Sponheimer—Government Club; Tennis.

Sue Sober—Psi Chi; *Guys and Dolls*; SUB Committee; Interfraternity Council Court; Military Ball Court.

Suzanne Steele—Student Union Board, secretary; Student Senate, historian; Freshman Orientation Program, co-chairman; Junior Class Council; Chairman of Hostesses.

Audrey Thomas—WAA; Basketball.

Eileen Wallace—Phi Sigma Iota, secretary-treasurer; Dean's List; Student Senate; Student Advisor.

Judith Weeks—PSEA-NEA.

Susan Wescott—Student Christian Association.

Freya Wikfield—Student Senate; Student Disciplinary Committee; Panhellenic Council; Student Union Board, chairman; Beta Beta Beta; Psi Chi; Orientation Week Committee.

Rebecca Willy—Student Christian Association.

Linda Winters—*Gettysburgian* Staff; Sociology Club, secretary-treasurer.

Gamma Gamma—U. of Wisconsin—Milwaukee

Chapter honors—Second in sorority scholarship. Third in Campus carnival competition. First place in Easter Lily tag sales.

Sally Anderson—Phi Kappa Phi; Senior court representative; graduation honors for 3.25 average; departmental honor for out-

standing scholarship in secondary school education.

Diane Edwards—Phi Kappa Phi.

Petra Dethloff—Freshman court.

Yvonne Gregg—Sigma Phi Epsilon's Queen court.

Nancy Harbach—Panhellenic recording secretary.

Gamma Delta—U. of Wyoming

Judith Anderson—Mortar Board, Vice President; Phi Upsilon Omicron, President; Wyoming Homemaker's Scholarship.

Carol Bowman—Kappa Delta Pi, Recording Secretary.

Barbara Haight—Chimes Iron Skull.

Sherry Morgan—Phi Gamma Nu.

Sharon McLaren—Phi Gamma Nu.

Bonnie D. Phillips—Phi Gamma Nu.

Vicki Powers—Phi Upsilon Omicron, Corresponding Secretary; Wyoming Homemaker's Council Scholarship; Wyoming Farm Bureau Scholarship.

Ruth Trierweiler—Spurs.

Mary Jane Urbigkit—Chimes; AWS Representative; Iron Skull; Gamma Sigma Epsilon, Secretary.

Mary Smith—Associated Students of the University of Wyoming, Secretary; Beta Gamma Sigma; Outstanding Junior Women in Commerce Award.

Janice Jacksa—Miss Young Republican of Wyoming.

Gamma Epsilon—U. of Puget Sound

Ginny Clinton—Freshman women's honorary for 3.5 average; Spurs; Sigma Alpha Iota.

LaVonne Tieges—Freshman women's honorary for 3.5 average; Spurs; Sigma Alpha Iota.

Barbara Greenfield—Mortar Board.

Gail Boulton—Chips.

Nancy Chessman—Chips.

Gretchen Williams—Candidate for Sigma Nu queen.

Dianna Wotton—Senior attendant to May queen.

Dee Hall—Theta Chi's Dream Girl.

Chapter honor—Top scholastic standing of all sororities.

Grand Council Appointments

Traveling Secretary

MISS FRANCESCA WADDILL (Beta Psi and Beta Mu '61)

53 W. Jackson Blvd., Room 960
Chicago 4, Illinois

Nominating Committee Chairman

MRS. FORREST H. WITMEYER

(Annette Hastings, Alpha '28)

819 Ostrom Avenue

Syracuse 10, New York

Alumnæ Director of Province III

MRS. WILLIAM J. FRITSCH

(Frances M. Lamos, Alpha Nu '40)

2116 W. High Street, Box 627

Lima, Ohio

Alumnæ Director of Province VI

MRS. FREDERICK R. ALM, III

(Rita Rae Nelson, Alpha Beta '54)

2406-6th Ave. North

Grand Forks, North Dakota

Collegiate Director of Province VII

MRS. E. J. BOWLES

(Lois Novey, Alpha Xi '37)

3373 Jubilee Trail

Dallas 29, Texas

Alumnæ Director of Province VII

MRS. ROBERT L. WRIGHT

(Mary Kathleen Burke, Alpha Zeta '46)

Box 486

Bay City, Texas

Collegiate Director of Province VIII

MRS. FRED J. NOVAK

(Lora Lee Smith, Pi '53)

3709 Cleveland Street

Hollywood, Florida

Collegiate Director of Province XII

MRS. LEE G. STETTNER, JR.

(Margaret Milligan, Lambda '37)

W. 206-34th Avenue

Spokane 42, Washington

Alumnæ Director of Province XIII

MRS. EDWARD J. SPANIER

(Cornelia Clausen, Chi '37)

2483-44th Avenue

San Francisco 16, California

Collegiate Director of Province XIV

MRS. DEAN TILLOTSON

(Louise Berner, Alpha Epsilon '37)

Rt. 5, Box 699

Tucson, Arizona

International Membership Chairman

MRS. DANIEL H. LUNDIN

(Marjorie H. Speidel, Lambda '33)

5135 Latimer Place

Seattle 15, Washington

Collegiate Director of Province II

MRS. G. S. TROSTLE

(Kathryn Dippel, Alpha Upsilon '36)

P.O. Box 486

Chadds Ford, Pennsylvania

Directory

International Officers

Grand Council

- Grand President**—Mrs. H. E. Wittenberg, 1855 Palmas Dr., San Marino, Calif.
- Alumnæ Vice President**—Mrs. Graeme Reid, Hawthorne Rd., Essex Fells, N.J.
- Collegiate Vice President**—Mrs. John A. Garrett, 9028-26th Ave. N.W., Seattle 7, Wash.
- Director of Finance**—Mrs. C. W. Kenney, 109 Ardsley Dr., De Witt 14, New York.
- Director of Expansion**—Miss Mary T. McCurley, 203 Goodale Rd., Baltimore 12, Md.
- N.P.C. Delegate**—Mrs. Gerald Arnold, 3925 Henry Ave., Philadelphia 29, Pa.
- Secretary-Treasurer**—Miss Ruth J. Wood, Room 960, 53 W. Jackson Blvd., Chicago 4, Ill.

Historian

- Mrs. G. M. Simonson, 20 Lorita Ave., Piedmont 11, Calif.

Traveling Secretary

- Miss Francesca Waddill, 53 W. Jackson Blvd., Room 960, Chicago 4, Ill.

Assistant to the Collegiate Vice-President

- Mrs. Burton R. Brazil, 20791 Canyon View Dr., Saratoga, Calif.

Counselor to House Corporation Boards

- Mrs. J. H. Einhouse, 213½ South Main St., Karol #1, Moscow, Idaho.

The Crescent

- Editor**—Mrs. James J. Marek, Clifton, Ill.
- Business Manager**—Miss Ruth J. Wood, Room 960, 53 W. Jackson Blvd., Chicago 4, Ill.
- Associate Editor**—Mrs. Edward F. Zahour, 3 Jacqueline Dr., Downers Grove, Ill.
- Alumnæ Associate Editor**—Mrs. T. R. Naglestad, 506 S. Carroll St., Rock Rapids, Iowa

Endowment-Crescent Board

- President**—Mrs. H. W. Herland, 2737 Asbury, Evanston, Ill.
- Vice President**—Mrs. William T. Schroeder, 858 E. Longwood Dr., Lake Forest, Ill.
- Secretary**—Mrs. Kirk Holland, Jr., 551 Jackson Ave., River Forest, Ill.
- Treasurer**—Mrs. George E. Mithos, 242 Glendale Rd., Glenview, Ill.
- Mrs. H. E. Wittenberg, Grand President
- Mrs. C. W. Kenney, Director of Finance

Philanthropy Board

- President**—Mrs. John Heaton, 24 Roxbury Rd., Scarsdale, N.Y.
- Vice President**—Mrs. Henry Brevoort, 21 E. 10th St., New York 3, N.Y.

- Secretary**—Mrs. R. Alton Atkinson, 10 Massachusetts Blvd., Bellerose 26, N.Y.
- Treasurer**—Mrs. Henry Ness, 77 Wallace St., Freeport, L.I., N.Y.
- Mrs. H. E. Wittenberg, Grand President
- Mrs. Graeme Reid, Alumnæ Vice President
- Mrs. C. W. Kenney, Director of Finance
- Miss Alice Lehman, International Camp Chairman

International Committee Chairmen

- Camp**—Miss Alice Lehman, 7018 N.E. Tillamook, Portland 13, Ore.
- Convention**—Mrs. C. Arthur Hemminger, 1008 S. Berry Rd., St. Louis 22, Mo.
- Housing**—Mrs. C. J. Olsen, 1135 Newport Rd., Ann Arbor, Mich.
- Magazine**—Mrs. James Myles, 26 Godwin Lane, St. Louis 24, Mo.
- Membership**—Mrs. Daniel H. Lundin, 5135 Latimer Pl., Seattle 15, Wash.
- Coordinator of State Membership Chairmen**—Mrs. E. L. Vint, 9319 Vinewood, Dallas 28, Tex.
- Nominating**—Mrs. Forrest H. Witmeyer, 819 Ostrom Ave., Syracuse 10, N.Y.
- Public Relations**—Miss Julia Beall, 1601 South Shepherd, #90, Houston 19, Tex.
- Publications**—Mrs. Robert B. Thieme, P.O. Box 809, 905 W. Crescent Ave., Redlands, Calif.
- Research**—Mrs. Allen M. Olinger, Jr., 207 S. Ridgewood Rd., Kentfield, Calif.
- Ritual**—Mrs. Harvey K. Watt, 1395 Hillside Way, El Cajon, Calif.
- Scholarship**—Mrs. Walter J. Kline, 2613 Elizabeth, Muskogee, Okla.
- Special Gifts**—Mrs. Joseph L. Picard, 2125 E. 4th St., Tucson, Ariz.
- Standards**—Mrs. John E. Hynes, Jr., 943 Rimrock Rd., Billings, Mont.

Founders

- Helen M. Dodge (Mrs. J. V. Ferguson)Died 10-21-37
- Frances E. Haven (Mrs. C. M. Moss)Died 6-16-37
- E. Adeline Curtis (Mrs. Frank Curtis)Died 1-14-23
- Mary A. Bingham (Mrs. Edward S. Willoughby) ..Died 1-14-16

Founded

November 11, 1874, Syracuse University

Central Office

- Secretary-Treasurer**—Miss Ruth J. Wood, Room 960, 53 W. Jackson Blvd., Chicago 4, Ill.
- Assistants**—Miss Julia R. Cottrell, Miss Vivien Gutierrez, Mrs. E. H. Higgins, Mrs. Mario Carli.
- Make checks payable to "Gamma Phi Beta Sorority, Inc." and send to Central Office.

Gamma Phi Beta Foundation

- President**—Mrs. Charles C. Andrews, 19450 Gloucester Dr., Detroit 3, Mich.
- Vice President**—Mrs. Henry R. Herold, 736 Winston, San Marino, Calif.
- Secretary**—Mrs. Edwin A. Deupree, 5130 Burr Oak Rd., Oklahoma City 5, Okla.
- Treasurer**—Miss Ruth E. Ford, 1707 16th St., Lubbock, Tex.

Province Directors

NORTH EASTERN REGION

Province I

- Collegiate Director**—Mrs. Emslie N. Gault, 952 Pelhamdale Ave., Pelham Manor, N.Y.
- Alumnæ Director**—Mrs. Charles F. Payne, 35 Old Mill Rd., Rochester 18, N.Y.

Province II

- Collegiate Director**—Mrs. G. S. Trostle, P.O. Box 486, Chadds Ford, Pa.
- Alumnæ Director**—Mrs. Charles G. Cooper, 6739 Glenkirk Rd., Baltimore 12, Md.

EAST CENTRAL REGION

Province III

- Collegiate Director**—Mrs. Guy M. Nearing, 221 Curtis Ave., Bowling Green, Ohio.
- Alumnæ Director**—Mrs. William J. Fritsche, 2116 W. High St., Box 627, Lima, Ohio

Province IV

- Collegiate Director**—Mrs. Lewis A. Lamb, 16747 Shaftsbury Rd., Detroit 19, Mich.
- Alumnæ Director**—Mrs. Jesse W. Brandt, 6143 Riverview Dr., Indianapolis 20, Ind.

WEST CENTRAL REGION

Province V

- Collegiate Director**—Mrs. John Carey Trussell, 1055 Beverly Pl., Lake Forest, Ill.

Alumnæ Director—Mrs. George F. Lull, 942
Lake Shore Dr., Chicago 11, Ill.

Province VI

Collegiate Director—Mrs. Donald Cass, 440
W. Briar Lane, Green Bay, Wis.

Alumnæ Director—Mrs. Frederick R. Alm,
III, 2406 6th Ave. N., Grand Forks,
N.D.

SOUTHERN REGION

Province VII

Collegiate Director—Mrs. E. J. Bowles, 3373
Jubilee Trail, Dallas 29, Tex.

Alumnæ Director—Mrs. Robert L. Wright,
Box 486, Bay City, Tex.

Province VIII

Collegiate Director—Mrs. Fred J. Novak,
3709 Cleveland St., Hollywood, Fla.

Alumnæ Director—Mrs. Warren Traylor,
1811 S.E. 14th St., Fort Lauderdale, Fla.

SOUTH CENTRAL REGION

Province IX

Collegiate Director—Mrs. Robert Short, 1235
E. 10th St., Okmulgee, Okla.

Alumnæ Director—Mrs. Marius J. Lindloff,
924 Sunset Dr., Fayetteville, Ark.

Province X

Collegiate Director—Mrs. C. Wells Haren,
2016 Washington Ave., Kansas City 2,
Kan.

Alumnæ Director—Mrs. Charles C. Shafer,
Jr., 6808 Rockhill Rd., Kansas City 31,
Mo.

NORTH WESTERN REGION

Province XI

Collegiate Director—Mrs. John H. Maxson,
5335 Montview Blvd., Denver 7, Colo.

Alumnæ Director—Mrs. C. A. Fisher, 2350 S.
Cook, Denver 10, Colo.

Province XII

Collegiate Director—Mrs. Lee G. Stettler,
Jr., W. 206-34th Ave., Spokane 42,
Wash.

Alumnæ Director—Mrs. Frank C. Hann, 815
W. "C" St., Moscow, Idaho.

SOUTH WESTERN REGION

Province XIII

Collegiate Director—Mrs. Barton F. Sawyer,
556 Dewey Blvd., San Francisco 16,
Calif.

Alumnæ Director—Mrs. Edward J. Spanier,
2483-44th Ave., San Francisco 16, Calif.

Province XIV

Collegiate Director—Mrs. Dean Tillotson, Rt.
5, Box 699, Tucson, Ariz.

Alumnæ Director—Mrs. Arch A. Dawson,
4853 Revlon Dr., La Canada, Calif.

The Most Distinguished Mark in Sorority Jewelry

YOUR GUARANTEE OF . . .

- COMPLETE SECURITY
- UNMATCHED QUALITY
- PERFECT SATISFACTION

OFFICIAL JEWELER TO
GAMMA PHI BETA



IN CANADA

L.G. Balfour Company
ATTLEBORO, MASSACHUSETTS

L. G. BALFOUR COMPANY, LTD. MONTREAL AND TORONTO

Married?

Moved?

Print change on this form, paste on govern-
ment postal card and mail to:

Gamma Phi Beta Central Office
Room 960
53 W. Jackson Blvd.
Chicago 4, Ill

Changes must be at Central Office six weeks
prior to month of publication to insure
prompt delivery of **THE CRESCENT**.

My	{	Maiden name
		Husband's name
My Greek-Letter chapter and year		
My Alumnæ Chapter		
Chapter Office I Hold		
My Old Address		
.....		
My New Address		
		No. Street
City		Zone No. State or Province

Gamma Phi Beta Chapter List (with chapter mailing addresses)

NORTH EASTERN REGION

PROVINCE I

Alpha (A) Syracuse University830 Walnut Ave., Syracuse 10, N.Y.
Delta (Δ) Boston UniversityRoom 305, 4 Charlesgate East, Boston 15, Mass.
Alpha Alpha (A A) University of Toronto122 St. George St., Toronto 5, Ont., Can.
Alpha Tau (A T) McGill University3472 McTavish, Montreal 2, P.Q., Canada
Beta Nu (B N) University of Vermont381 Main St., Burlington, Vt.

PROVINCE II

Alpha Pi (A Π) West Virginia University 425 Spruce St., Morgantown, W.Va.
Alpha Upsilon (A T) Pennsylvania State UniversityΓ Φ B, Box 2950, Haller Hall, University Park, Pa.
Alpha Chi (A X) College of William and MaryΓ Φ B House, Richmond Rd., Williamsburg, Va.
Beta Beta (B B) Univ. of Maryland ..#9 Fraternity Row, College Park, Md.
Gamma Beta (Γ B) Gettysburg CollegeΓ Φ B, North Dorm, Gettysburg College, Gettysburg, Pa.

EAST CENTRAL REGION

PROVINCE III

Alpha Eta (A H) Ohio Wesleyan University24 Winbeth Lane, Delaware, Ohio
Alpha Nu (A N) Wittenberg University628 Woodlawn Ave., Springfield, Ohio
Beta Gamma (B Γ) Bowling Green State UniversityΓ Φ B House, B.G.S.U., Bowling Green, Ohio
Beta Epsilon (B E) Miami UniversityΓ Φ B, Box 157, MacCracken Hall, Oxford, Ohio
Beta Zeta (B Z) Kent State University207 E. Main St., Kent, Ohio
Beta Xi (B Ξ) Ohio State University .1945 Indianola Ave., Columbus 1, Ohio

PROVINCE IV

Beta (B) University of Michigan1520 S. University Ave., Ann Arbor, Mich.
Alpha Omega (A Ω) Univ. of Western Ontario639 Talbot St., London, Ont., Can.
Beta Delta (B Δ) Michigan State Univ.342 N. Harrison Rd., East Lansing, Mich.
Beta Pi (B Π) Indiana State CollegeΓ Φ B, Student Union Bldg., I.S.C., Terre Haute, Ind.
Beta Phi (B Φ) Indiana University1305 N. Jordan, Bloomington, Ind.

WEST CENTRAL REGION

PROVINCE V

Epsilon (E) Northwestern University640 Emerson St., Evanston, Ill.
Omicron (O) University of Illinois1110 W. Nevada St., Urbana, Ill.
Rho (P) State University of Iowa328 N. Clinton St., Iowa City, Iowa
Omega (Ω) Iowa State University318 Pearson St., Ames, Iowa
Alpha Psi (A Ψ) Lake Forest CollegeΓ Φ B, Lois Durand Hall, Lake Forest College, Lake Forest, Ill.
Beta Eta (B H) Bradley University1414 W. Fredonia, Peoria, Ill.

PROVINCE VI

Gamma (Γ) University of Wisconsin270 Langdon St., Madison 3, Wis.
Kappa (K) Univ. of Minnesota ..311 10th Ave., S.E., Minneapolis 14, Minn.
Alpha Beta (A B) University of North Dakota3300 University Ave., Grand Forks, N.D.
Alpha Kappa (A K) University of Manitoba500 South Drive, Winnipeg, Manitoba, Canada
Alpha Omicron (A O) North Dakota State University1259 13th St., Fargo, N.D.
Gamma Gamma (Γ Γ) Univ. of Wis.—Milwaukee6305 W. Clarke St., Wauwatosa 13, Wis.

SOUTHERN REGION

PROVINCE VII

Alpha Zeta (A Z) University of Texas2222 Pearl St., Austin 5, Tex.
Alpha Xi (A Ξ) Southern Methodist University3030 Daniels, Dallas 5, Tex.
Beta Tau (B T) Texas Technological CollegeΓ Φ B, Box 4334, Texas Tech. College, Lubbock, Tex.

PROVINCE VIII

Alpha Theta (A Θ) Vanderbilt Univ.2411 Kensington Pl., Nashville 5, Tenn.
Alpha Mu (A M) Rollins CollegeΓ Φ B, Strong Hall, Rollins College, Winter Park, Fla.
Beta Mu (B M) Florida State University415 W. College Ave., Tallahassee, Fla.
Gamma Alpha (Γ A) Memphis State UniversityΓ Φ B, Box 154, M.S.U., Memphis 11, Tenn.

SOUTH CENTRAL REGION

PROVINCE IX

Psi (Ψ) University of Oklahoma1105 S. College, Norman, Okla.
Beta Omicron (B O) Oklahoma City University1821 N.W. 25th St., Oklahoma City 6, Okla.
Beta Psi (B Ψ) Oklahoma State UniversityHanner Hall, Okla. State Univ., Stillwater, Okla.

PROVINCE X

Sigma (Σ) University of Kansas1339 W. Campus Rd., Lawrence, Kan.
Phi (Φ) Washington UniversityΓ Φ B, Women's Bldg., Washington Univ., St. Louis 5, Mo.
Alpha Delta (A Δ) University of Missouri .808 Richmond St., Columbia, Mo.
Beta Upsilon (B T) Kansas State University1807 Todd Rd., Manhattan, Kan.
Beta Chi (B X) Univ. of Wichita3616 Clough Pl., Wichita 14, Kan.

NORTH WESTERN REGION

PROVINCE XI

Theta (Θ) University of Denver2330 S. Monroe, Denver 10, Colo.
Pi (Π) University of Nebraska415 N. 16th St., Lincoln 8, Neb.
Tau (T) Colorado State University733 South Shields, Ft. Collins, Colo.
Alpha Phi (A Φ) Colorado College38 W. Cache la Poudre St., Colorado Springs, Colo.
Beta Rho (B Ρ) University of Colorado935 16th St., Boulder, Colo.
Gamma Delta (Γ Δ) Univ. of WyomingBox 3084, University Station, Laramie, Wyo.

PROVINCE XII

Lambda (Λ) Univ. of Washington4529 17th St., N.E., Seattle 5, Wash.
Nu (N) University of Oregon1021 Hilyard St., Eugene, Ore.
Xi (Ξ) University of Idaho709 Elm St., Moscow, Idaho
Chi (X) Oregon State CollegeΓ Φ B, Hawley Hall, Corvallis, Ore.
Alpha Lambda (A Λ) University of British ColumbiaΓ Φ B, Panhellenic House, Univ. of B.C., Vancouver 8, B.C., Can.
Beta Iota (B Ι) Idaho State CollegeΓ Φ B, Box 51, Turner Hall, Idaho State College, Pocatello, Idaho
Beta Sigma (B Σ) Washington State UniversityΓ Φ B, Box 388 C.S., Pullman, Wash.
Gamma Epsilon (Γ E) Univ. of Puget SoundΓ Φ B, Tenzler Hall, Univ. of Puget Sound, Tacoma, Wash.

SOUTH WESTERN REGION

PROVINCE XIII

Eta (H) University of California2732 Channing Way, Berkeley 4, Calif.
Alpha Gamma (A Γ) University of Nevada ..710 N. Sierra St., Reno, Nev.
Beta Theta (B Θ) San Jose State College .189 S. 11th St., San Jose 12, Calif.

PROVINCE XIV

Alpha Epsilon (A E) University of Arizona ..1535 East 1st St., Tucson, Ariz.
Alpha Iota (A Ι) Univ. of Calif. at Los Angeles616 Hilgard Ave., Los Angeles 24, Calif.
Beta Alpha (B A) Univ. of Southern California737 W. 28th St., Los Angeles 7, Calif.
Beta Kappa (B K) Arizona State UniversityΓ Φ B, Palo Verde Dorm, Wing B, Arizona State University, Tempe, Ariz.
Beta Lambda (B Λ) San Diego State College6123 Montezuma Rd., San Diego 15, Calif.
Beta Omega (B Ω) Arizona State CollegeΓ Φ B, C.U., Box 105, Arizona State College, Flagstaff, Ariz.

Schedule of Officers' Duties

GREEK-LETTER CHAPTERS

CORRESPONDING SECRETARY:

- By *August 1*, send eight rushing calendars on Form #G1-241b to Central Office and one to Province Collegiate Director. If Panhellenic has not yet released rushing dates, notify Central Office and Province Collegiate Director.
- By *September 15*, send eight college calendars on Form #G1-241b to Central Office and one to Province Collegiate Director.
- By *October 1* unless otherwise notified, send Grand President business for consideration at fall council meeting; include business for consideration of convention, in fall preceding convention. Immediately after pledging (immediately after opening of college if pledging is deferred), send lists of chapter members and pledges (new and holdovers) to Central Office and Province Collegiate Director on Form #G1-241c and Form #G1-241d.
- By *February 15*, send list of chapter members and pledges (new and holdovers) to Central Office and Province Collegiate Director on Form #G1-241c and Form #G1-241d.
- By *February 25*, send Grand President business for consideration at spring council meeting.
- Not later than *March 20*, send name and home address of new Membership Chairman to Central Office.
- As soon as information is available, send eight lists of new chapter officers to Central Office and one list to Province Collegiate Director on Form #G1-241e. Send name and home address of Magazine Chairman to International Magazine Chairman.
- By *May 15*, send to Central Office list of chapter members (undergraduate and alumnæ) who have passed away since preceding May 15.
- By *July 1*, send list of graduates (include members who have dropped out of college) with home addresses to Central Office and Province Collegiate Director.
- Notify Central Office promptly of marriages, including the following information: (1) maiden name, (2) husband's name, (3) old address, (4) new address, (5) chapter, (6) college numeral.
- Send to Central Office, in odd years, acknowledgment of volume of bound copies of THE CRESCENT as soon as it is received. Use postal card in volume.

TREASURER:

MAKE CHECKS PAYABLE TO GAMMA PHI BETA SORORITY, INC.

- Pre-initiation and final fees due in Central Office within two weeks following pledging and initiation.
- By *November 1*, annual audit due DIRECTOR OF FINANCE, at her home address.
- By *December 1*, due Central Office: first installment of International dues, \$7.50 for bound CRESCENTS and subscriptions to *Banta's Greek Exchange* and *Fraternity Month*, and Convention Entertainment Tax.
- By *March 1*, due Central Office: second installment of International dues.
- Fiscal year begins *August 1*, ends *July 31*. All dues paid between those dates shall apply to the current fiscal year unless otherwise specified.

SCHOLARSHIP CHAIRMAN:

- Within one month after official release of data, send to International Scholarship Chairman and Province Collegiate Director on Form #G1-290b, N.P.C. comparative rating, academic honors, individual grade averages, etc.

PLEDGE DIRECTOR:

- Prior to pledging, order Pledge Manuals from Central Office.
- Immediately after pledging, order song books from Central Office.
- By *March 15*, send Pledge Manual revisions to International Chairman of Publications.

CRESCENT CORRESPONDENT:

- By *October 1*, for December issue; *January 1*, for March issue; *February 20*, for May issue; *June 15*, for September issue; glossies, features, honors due Editor, Mrs. Marek.
- By *January 1*, chapter letter due Mrs. Marek for March issue. Do not send chapter letter for other issues.

MEMBERSHIP CHAIRMAN:

- Immediately after each formal rushing period, rushing reports due International Membership Chairman, State Membership Chairman, Collegiate Vice President and Province Collegiate Director on Forms #G1-275a and #G1-275b. Report on Form #G1-275c is due the International Membership Chairman. Continue to report each subsequent pledge.
- Order supplies (recommendation and investigation blanks, file and acknowledgment cards, post rush reports) early each spring for following fall from Central Office. Specify quantity and form number.

PUBLIC RELATIONS CHAIRMAN:

- Send list of chapter and individual honors and activities to the International Public Relations Chairman with carbon copy to Province Collegiate Director four times yearly—by October 1, December 15, February 15 and May 15. Include publicity clippings for International Scrapbook.

HISTORIAN:

- Mail typed annual history to International Historian with one carbon to Province Collegiate Director before close of college year.

ALUMNÆ CHAPTERS

- By *October 1*, unless otherwise notified, send Grand President business for consideration at fall council meeting.
- By *October 1*, alumnæ chapter letters for December CRESCENT, including glossies, due Alumnæ Editor, Mrs. T. R. Naglestad. At the end of each chapter letter include name and telephone number of member in your chapter whom alumnæ new in the community may call.
- By *January 1*, feature articles, glossies and newspaper clippings for March CRESCENT due Editor, Mrs. Marek.
- By *January 1*, send to Central Office Alumnæ Chapter Payment Report, Form #A-225a, covering philanthropy, alumnæ, and convention entertainment taxes, annual dues, and life subscription and life membership payments. These payments may be made any time during the fiscal year, August 1 through July 31; however, chapters are considered delinquent if partial payments are not paid by January 1.
- By *February 15*, send 1 copy each of the Alumnæ Chapter President's Report and Membership Book to the Alumnæ Vice President and 1 copy each to Province Alumnæ Director.
- By *February 20*, alumnæ chapter letters for May CRESCENT, including glossies, due Alumnæ Editor, Mrs. T. R. Naglestad.
- By *February 25*, send Grand President business for consideration at spring council meeting.
- Not later than *March 20*, send name and address of member responsible for rushing recommendations during the summer to Central Office.
- As soon as information is available, send seven lists of new chapter officers to Central Office and 1 each to Province Collegiate Director and Province Alumnæ Director on Form #A-222b. Send name and address of Magazine Chairman to International Magazine Chairman.
- By *May 1*, send to International Historian the chapter history for the preceding year written by the retiring President.
- By *May 15*, send to Central Office list of members who have passed away since preceding May 15. Include married and maiden name and Greek-letter chapter.
- By *June 15*, features and glossies for September CRESCENT due Editor, Mrs. Marek.

HOUSE CORPORATIONS:

- By *November 1*, annual audit due Director of Finance.

SCHEDULE OF CRESCENT SUBSCRIPTIONS:

- CRESCENT subscriptions must be received in Central Office at least two weeks before mailing list deadlines as shown here, if they are to begin with the next issue: August 1-September CRESCENT; November 1-December CRESCENT; February 1-March CRESCENT; April 1-May CRESCENT.



A Warm Welcome . . .

*The long reward of sororities
is the gift of alumnæ-ship.
As the light of the crescent moon
shines on all Gamma Phi Betas
everywhere,
you as a sister shall always be able
to find the hand of warm friendship.*

*In strange towns, in need, in comfort
or discomfort, there shall nevermore be
reason for emptiness, for loneliness.*

*Serving the collegiate members
in dozens of ways or
serving the non-sorority world in
thousands of philanthropies . . .
it is the alumnæ who are
the roots of the eternal tree.*

