

THE
CRESCENT

of **GAMMA PHI BETA**

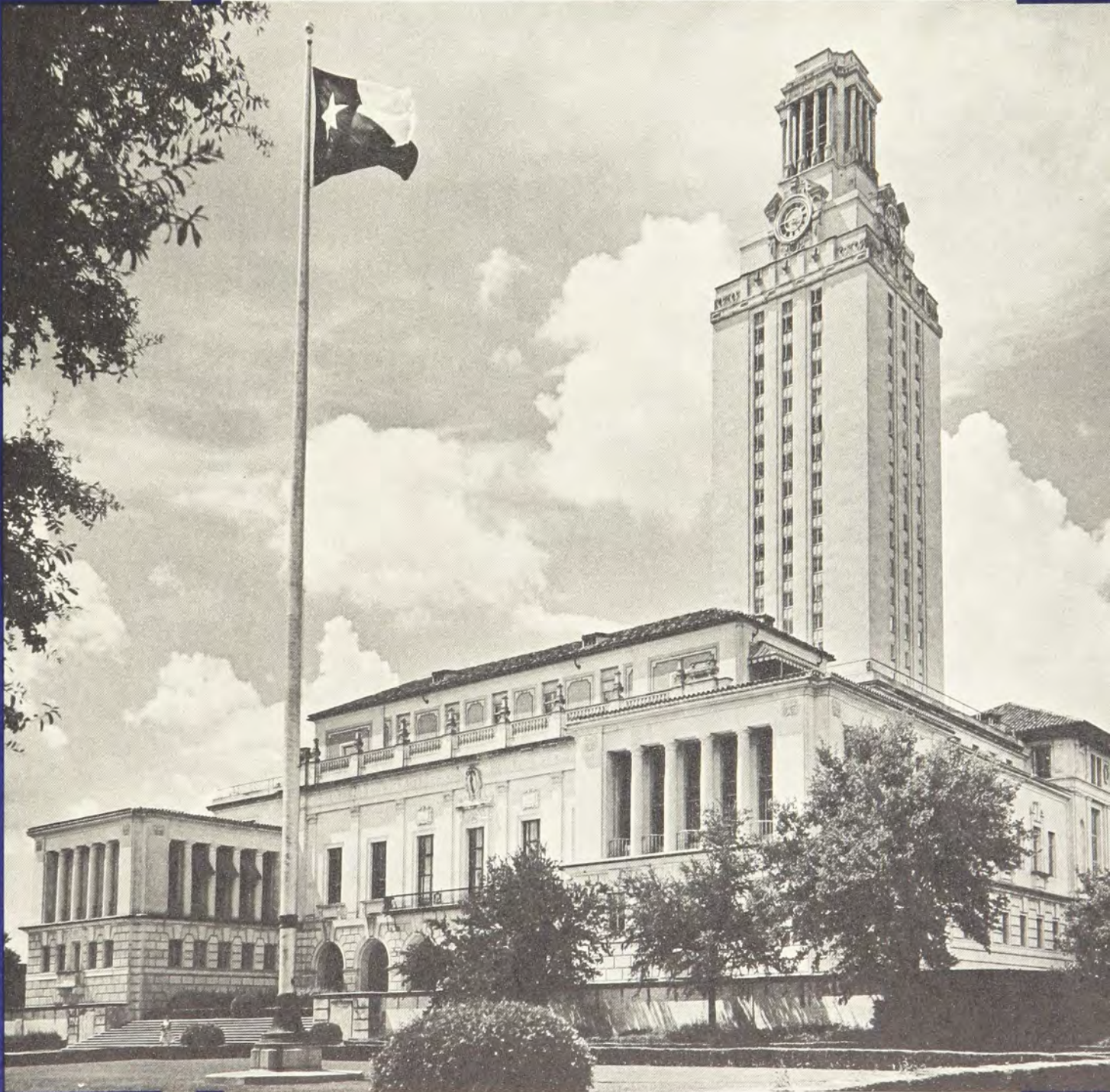

ADMINISTRATION BUILDING, U. OF TEXAS

SEPTEMBER • 1960

COLLEGIATES ON CAMPUS



Rear Admiral Charles L. Melson, USN, Superintendent of the U. S. Naval Academy (right), takes part in the colorful honor company ceremonies during June Week. Midshipman John V. Dirksen, Commander of the honor company, and Miss Marilyn June Moen, the color girl, are shown as they present the colors to the 1960 honor guard. Marilyn is a member of Nu chapter of Gamma Phi Beta, University of Oregon. (Official U. S. Navy Photograph)

Northwestern Gamma Phi Betas called it a great year! In addition to three Phi Beta Kappas, their own Kay Wonderlic was crowned May Queen, the top honor for a woman. She was also tapped for Mortar Board.



Mary Jean Mackay of Alpha Tau chapter visits the Honourable Antonio Barrett, Premier of Quebec, during McGill University convocation.



First place float in the Bowling Green University Spring week-end parade was designed by Gamma Phi Betas, using an international theme. Candidates for May Court were, from top, Barbara Mellon, Sandy Withers, Kathy Dewhurst, and Coe Wolfe.



Sigma Nus at the University of Illinois teamed with Gamma Phi Betas to create this glamorous float which was named first prize winner in the Sheequeon parade.



Homecoming Queen at the University of Washington was lovely Sharon Givan, who captured a second title when she was named Varsity Ball Queen.

At home in the Gamma Phi Beta suite were five members of Gamma Alpha chapter, pictured during dedication of the new Panhellenic Building, Memphis State University. From left, Connie Holland, Nancy Watts, Paula Hipp, Corinne Wells, and Pat



"Weave got the 'gator in the bag, sew it seams!" And Vanderbilt Gamma Phis had first place trophy in the bag, too, as their homecoming house decorations took top prize. Linda Williams (left) and Dottie Dexter hold the Florida alligator's head.

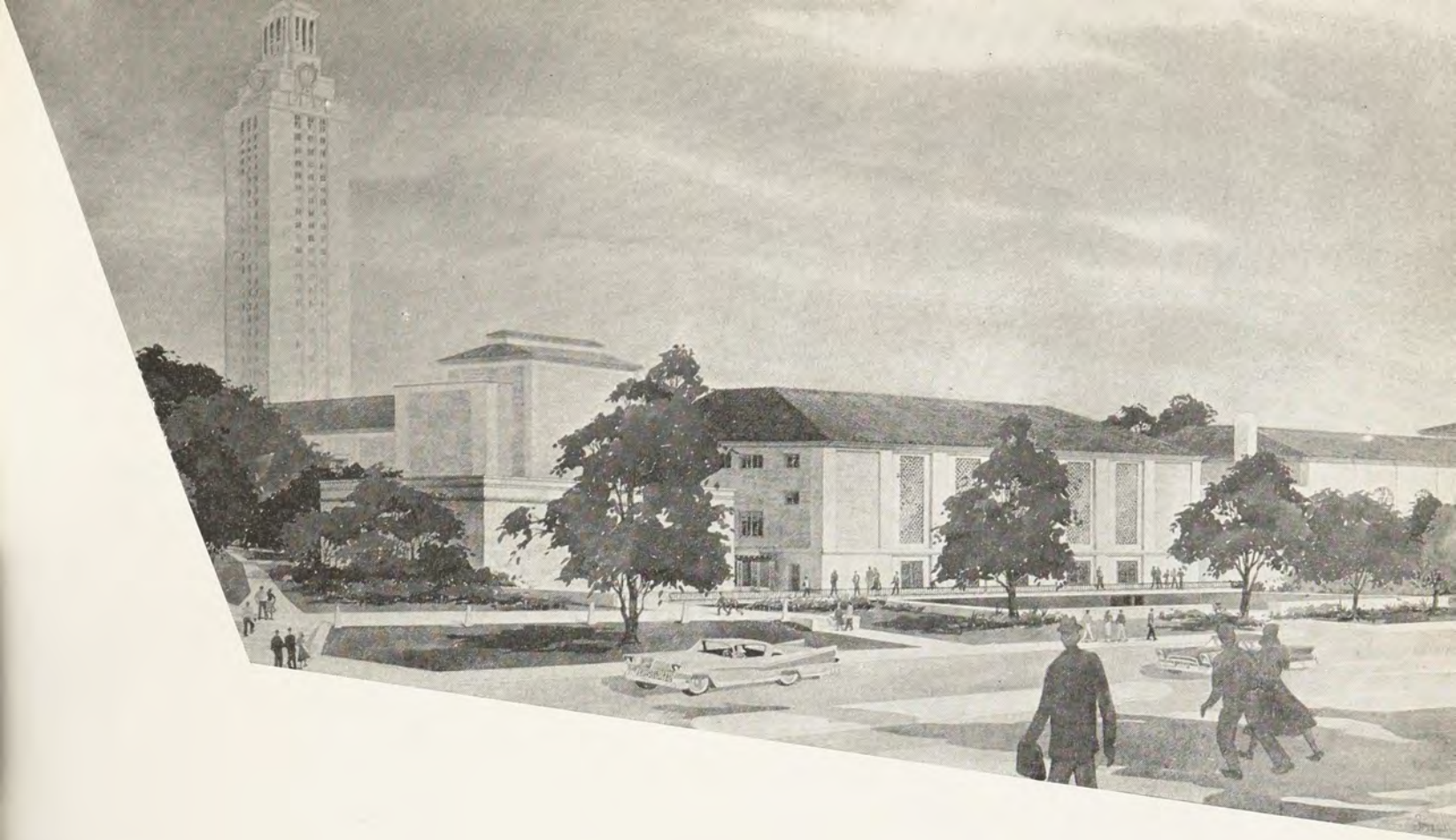

FRONT COVER

A Texas landmark is the tower of the Administration Building on the University of Texas campus, where Alpha Zeta chapter of Gamma Phi Beta was chartered May 9, 1922.

Above, architect's drawing of the new Texas Student Union to be completed for the fall semester. (Story about the University of Texas on page 19.)

Editorial Staff:

ARDIS MCBROOM MAREK (Mrs. James J.) Editor, Clifton, Illinois.
 NOREEN LINDUSKA ZAHOUR (Mrs. Edward F.) Associate Editor, 3 Jacqueline Drive, Downers Grove, Illinois.
 JEANNETTE B. NAGLESTAD (Mrs. T. R.) Alumnae Associate Editor, Rock Rapids, Iowa.
 RUTH J. WOOD, Business Manager, Room 960, 53 W. Jackson Blvd., Chicago 4, Illinois.

THE CRESCENT is published September 1, December 1, March 1, and May 1, by the George Banta Company, Inc., official printers of the fraternity, at Curtis Reed Plaza, Menasha, Wisconsin. Subscription price \$1.50 a year; life subscription price, \$5.00 for members 55 years of age or over and \$10.00 for members 45 to 55 years old.

Send change of address and correspondence of a business nature to Gamma Phi Beta, Room 960, 53 W. Jackson Blvd., Chicago 4, Illinois. Mailing lists close August 1, November 1, February 1 and April 1. By February 25, send Grand President business for consideration at spring council meeting.

Correspondence of an editorial nature is to be addressed to the Editor, Mrs. James J. Marek, Clifton, Illinois. Items for publication should be addressed to the editor to arrive not later than June 15, October 1, January 1 and February 20.

Member of Fraternity Magazines Associated. All matters pertaining to national advertising should be directed to Fraternity Magazines Associated, 1585 Ridge Avenue, Evanston, Illinois.

Second class postage paid at Menasha, Wisconsin.

Printed in the United States of America.

THE CRESCENT of Gamma Phi Beta

VOLUME LX

SEPTEMBER, 1960

NUMBER 3

- 3 The Convention Story
- 12 Honor Roll
- 13 TV's College Bowl . . . Tough—Tense—Terrific!
- 14 Who's Who Among American Women
- 15 Twin Law Degrees Awarded the Kolasas
- 16 "Tia" Nichol Is "A Plus" Teacher
- 17 First Lady of the Tournament of Roses
- 18 Mary Evans Awarded Lindsey Barbee Fellowship
- 19 Discovery of Oil Sparked Growth of Texas U.
- 20 President's Page
- 21 Grand Council Appointments
- 22 In Memoriam
- 24 Xi Chapter Looks Back Over 50 Golden Years
- 26 Collegiate Honors for Gamma Phi Betas
- 57 Chapter Directory
- 64 Membership Chairmen
- 73 New Initiates Into Gamma Phi Beta
- 78 Directory
- 80 Gamma Phi Beta Chapter List



Cotton bales, magnolia leaves and four Gamma Phis: From top left, clockwise, Nancy Parsons, UCLA; Janet Kazanjian, USC; Gretchen Boldman, USC; Alyce Mouat, UCLA.



Memphis Showboat entertainers from Memphis State were, from left, Nancy Watts, Priscilla Rush, Connie Holland, and Sally Corkran.



Formal reception preceding the opening banquet.

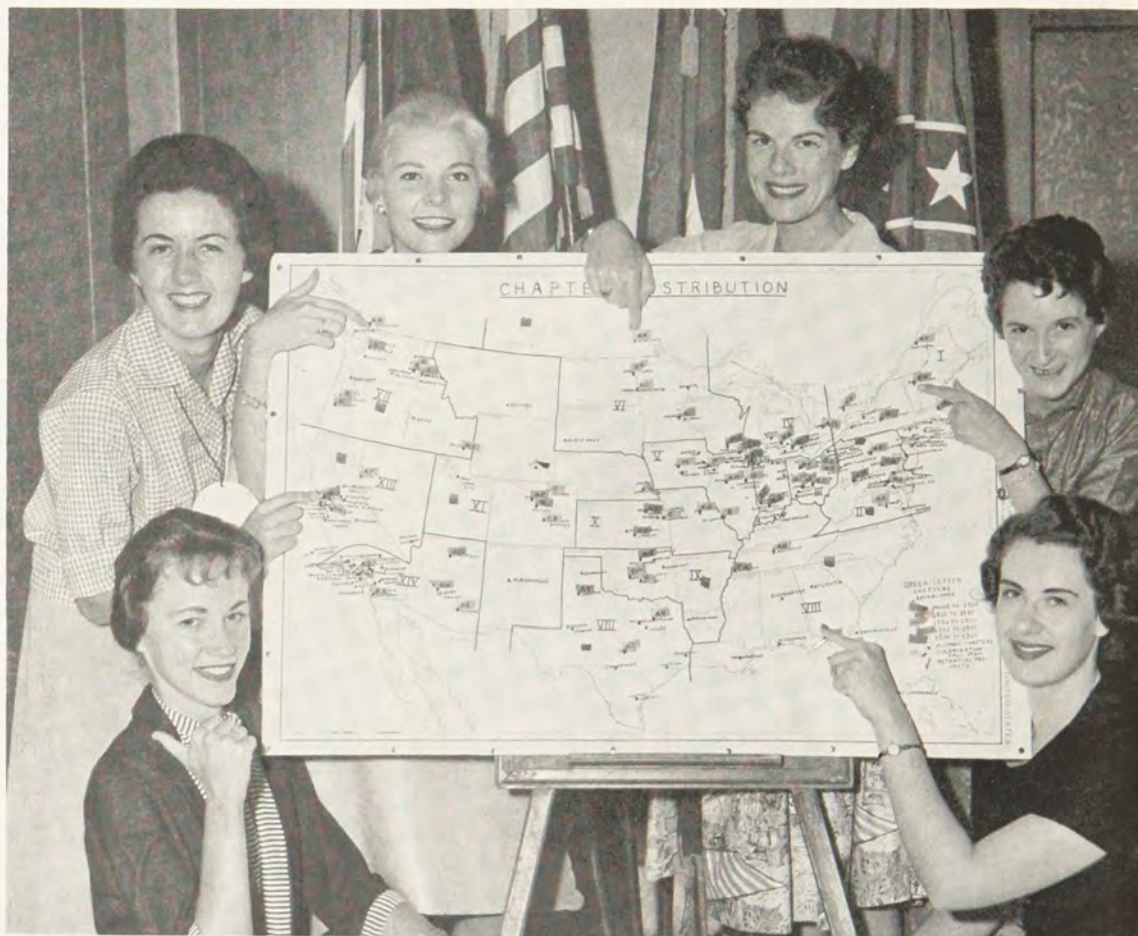

CONVENTION WITH AN INTERNATIONAL FLAVOR!

From faraway places came Gamma Phi Betas to the 49th convention. Collegiates, clockwise, are, from left: Katherine Payne, Honolulu; Ann Parker, California; Tani Campbell, Vancouver; Joan Bjerring, Winnipeg; Lois Beadle, Vermont; Lee Spencer, Florida.



Around the punchbowl at opening night reception were, from left, Jan Ahlswede, Nevada; Joan Recanzone, San Jose; Dorothy Howell, Linda Smith and Melinda Mackie, all of Nevada; Carol McVean, San Jose.



California presidents were, from left, Dorothy Winans, San Fernando Valley Alumnæ; Beatrice Hill Wittenberg, new Grand President, and Gwen Whitehead, Glendale Alumnæ.

THE CONVENTION STORY

Southern hospitality enveloped delegates from the moment they stepped foot into the lovely Edgewater Gulf Hotel for the 49th International convention of Gamma Phi Beta. From the gracious Province hostesses to the newest hotel employee, everyone was intent on providing a warm and friendly welcome to the first convention ever held in the deep South. An aura of cordiality pervaded throughout the entire week, with business and social functions being conducted in smooth, unhurried fashion.

Parliamentary procedure classes were held each morning at 8:00 a.m., followed by general sessions, round tables, buzz sessions, and committee meetings.

Each cleverly planned luncheon and dinner, along with an excellent cuisine, made meal times an exciting event and a time for making new friends and visiting with old ones.

Every convention has its moments of suspense—the announcement of Honor Roll and Service Roll members . . . the announcement of the Chancellor E. O. Haven Scholarship awards . . . awards for Standards programs, magazine subscription sales, scrapbooks and newsletters and the newly created chapter efficiency award, presented for the first time this year. But, as always, the high point of the convention comes with the election of members to Grand Council of Gamma Phi Beta. Nominees presented by the Nominating Committee received the unanimous vote of convention delegates and were presented in Convention Hall to a thunderous round of applause. Dedicated to serving Gamma Phi Beta as her leaders during the next biennium are these members of Grand Council:

Grand President: Mrs. H. E. Wittenberg, San Marino

Alumnæ Vice President: Mrs. Graeme Reid, Essex Fells, N.J.

Collegiate Vice President: Mrs. John A. Garrett, Seattle, Wash.

Director of Finance: Mrs. C. W. Kenney, Syracuse, N.Y.

Director of Expansion: Miss Mary T. McCurley, Baltimore, Md.

National Panhellenic Delegate: Mrs. Gerald Arnold, Philadelphia, Pa.



Beatrice Hill Wittenberg
Grand President of Gamma Phi Beta

Among the beautiful memories of the 49th convention was the traditional Pink Carnation banquet. Tall pink tapers shed a soft light on carnation-filled sailing ships which centered each table. With Carolyn Pearson's lovely voice singing "I'll be Seeing You," one sensed the sad, sweet parting . . . the close of an inspiring experience for each Gamma Phi Beta present.

Joining hands and hearts in the closing ceremony, each member knew that her presence here had strengthened her to meet the challenges of the future and inspired her to promote more vigorously than ever the growth of Gamma Phi Beta.



Keynote speaker at the formal Opening Banquet was Mr. Robert W. Tallman who presented a clear picture of "What's Happening in California." At left is Mrs. C. Arthur Hemminger, Convention Chairman, and at right, Mrs. C. J. Olsen, retiring Grand President.

Day by Day at Convention

Monday, June 20

Arriving by bus at noon from New Orleans, Gamma Phi who had come by special train from Chicago filled the lobby of the Edgewater Gulf Hotel. Though the line looked long, delegates were quickly registered and whisked to their rooms for a shower and change before partaking of the delicious buffet luncheon.

Promptly at 2:00 p.m. the opening session of the 49th convention was called to order by Grand President Mrs. C. J. Olsen in the Garden Room, beautiful new convention hall of the Edgewater Gulf. The welcome to convention by Frances Lucas Nimkoff, Province VIII Alumnae Director, was followed by the introduction of officers and the message of the Grand President.

A formal reception at 5:00 p.m. found the Grand Council and honored guests receiving delegates and visitors to the convention. The opening banquet had as its theme, "By the Sea," and tables were beautifully decorated with driftwood, sea shells, and pink carnations. Hostesses were Fort Lauderdale, Miami and Jacksonville, Florida. Jean Ponsonby Traylor served as toastmistress and introduced Mr. Robert W. Tallman, keynote speaker, who came from California to present a clear picture of "What's Happening in California." His thought-provoking and challenging talk was well received by those who are geographically far removed from the west coast, but whose position as sorority members is threatened by recent developments in that area.

Province parties followed the dinner, where alumnae and collegiates had an opportunity to meet and chat with delegates and visitors from their own Provinces.

Tuesday, June 21

Morning round table discussions for Greek-letter delegates were led by Nan Gilkerson Blackwell on membership selection; Penelope Murdoch Simonson on our history; Ruth J. Wood on our Central Office. Alumnae met separately to discuss "Our Challenge in Rushing."

"Campus Originals" was the theme of luncheon, and 15 tables were arranged by various chapters depicting one of their rush parties. Following luncheon, a representative of each



Delegates from the special train arrive en masse at noon, a bit weary, but eagerly anticipating their week at the 49th convention.

chapter gave a brief résumé of the party depicted. Collegiate delegates were busy taking notes and exchanging ideas for rush parties.

Chapter round tables found the collegiates discussing standards, ritual, and scholarship, while alumnae met separately to review our challenges in support of Greek-letter chapters, in service to the community, and in membership growth.

"Ooh! That elegant southern fried chicken!" The buffet tables in the Magnolia Garden were piled high with chicken, ham, turkey, great bowls full of fresh shrimp, and all the other fixin's, as Gamma Phis were treated to the Edgewater's famous "Buffay Dinnah." Each guest donned a cotton picker's straw hat and red kerchief, souvenirs of this most sumptuous feast which was hosted by the Birmingham alumnae.

Evening fireside talks were given by Elizabeth Fee Arnold, Beatrice Hill Wittenberg, and Dorothy Stark Kenney, members of Grand Council.

Wednesday, June 22

"Pride in Progress" was the title of the second general session and reports were heard from Dorothy Stark Kenney, Director of Finance; Ruth J. Wood, Secretary-Treasurer; Mary



Gamma Phi Betas in convention assembled. Greek-letter delegates

Tom McCurley, Director of Expansion; Elizabeth Fee Arnold, NPC Delegate.

Following a report of the Resolutions Committee by Marguerite Streeter Hornung, chairman, an informal discussion of proposed revisions of Constitution, Bylaws and Standing Rules was held.

The Showboat luncheon, presented by Memphis State and Memphis alumnæ, was billed as the "New, wonderful River Revue . . . with singing, comedy, drama, dancing and refreshments!" Clever programs and three acts of Showboat Escapades by Memphis State collegiates gave delegates a refreshing break between sessions.

Reports of round tables and voting on revisions filled the afternoon general session. At five o'clock, Camp slides were shown by Alice Lehman, Camp Chairman.

Commemorating the invasion of Jose Gaspar and his pirate crew into Tampa harbor, Tampa Bay alumnæ presented the Gasparilla Banquet, with a clever skit, "Pirate Fantasy," by members of Alpha Mu chapter. A large treasure chest, bulging with jewels, adorned the head table, while each guest received a small treasure . . . handmade shell earrings. The Spanish menu left those of us who had chosen to study French in college waiting to see what we were to eat!

At 8:30 p.m. Beta Lambda chapter presented the model Pledge and Initiation service, under the direction of Mrs. Harvey K. Watt, International Chairman of Ritual, assisted by Mrs. Marius Lindloff. Bonnie Meacham of Vanderbilt University was the honor initiate who enjoyed the distinct privilege of receiving her badge from the Grand President, Mrs. C. J. Olsen.

Thursday, June 23

A solemn and beautiful Memorial Service was conducted in the morning by Mrs. Watt, with Sally Gray Cass as Reader. Alpha Theta chapter members Nancy Hunt, Gale Castleberry, and Peggy Campbell participated in the ritual.

The fourth general session included reports from the Endowment-Crescent Board, the Magazine chairman, the Special Committee on Gifts, and the Resolutions Committee. Ruby McMurtry Foster then gave the report of the Nominating Committee.

A gay "Kentucky Derby" luncheon was staged by Louisville alumnæ, with Jeanne Clark as toastmistress. Table decorations were horse statues with the traditional horseshoe of flowers,



The Memphis Show Boat luncheon was planned by Memphis alumnæ and Memphis State collegiates. They are, from left, Nancy Watts and Sally Corkran, Gamma Alpha; Mrs. R. W. Wheat and Mrs. T. C. Marshall, Memphis alumnæ; Connie Holland and Priscilla Rush, Gamma Alpha.

and the menus were official racing programs from the Derby.

Delegates, with a free afternoon for fun, found a variety of diversions. The pools and golf course were popular places for relaxing in the sun. Some delegates took a conducted tour of homes and gardens in the vicinity . . . others browsed and shopped . . . others went sailing in the Gulf.

"Come dance with us at the Mardi Gras" was New Orleans' invitation to dinner. Gay balloons, confetti, and serpentine streamers were fitting table decorations and goody! the menu was in French. So? It's been a long time since college . . . *haricots verts* is green something . . . beans? peas? vegetables? Oh well! Vivian Wimberly Purdy served as toastmistress and Judy Lancaster of Alpha chapter gave the "Toast to our Founders." After dinner we were thrilled by the Piney Woods School chorus as they sang Negro spirituals. The voices of these young Negro girls burst forth in the rousing spirituals, and as quickly were subdued in the plaintive tones of other, sadder songs.



ed at left, alumnæ delegates at right, and visitors at the rear.

Day by Day at Convention

Friday, June 24

Reports of the Philanthropy Board, the Camp Chairman and the Gamma Phi Beta Foundation comprised the fifth general session, with a final report of the Resolutions Committee.

At the Honors luncheon, planned by Alpha Theta and Nashville alumnae, Louise McMurtry Payne served as toastmistress. Members of honorary societies were recognized and the following awards were made: Chancellor E. O. Haven Scholarship awards to Omicron, 1st quartile in 28, and to Alpha Kappa, 1st in seven. Honorable mention went to Beta Omicron, Alpha Mu, Theta and Alpha Iota.

Scrapbook awards to Beta Nu, first; Beta Psi, second; Gamma Beta pledge class, third; Alpha Epsilon, fourth.

Chapter Newsletter awards to Toledo, first; Dallas, second; San Diego, third.

Magazine awards to St. Louis alumnae and Alpha Theta for largest dollar production; to Beverly Hills-Westwood alumnae and Beta Omega for largest dollar increase; to Chicago alumnae and Gamma Beta for greatest subscription production.

Alumnae chapter awards to Pittsburgh for a 500 per cent increase in membership; to Minneapolis-St. Paul for largest membership.

Chapter Efficiency award, given for the first time, to Beta Phi.

Standards awards, given for the first time, to Gamma Beta, Alpha Delta, and Alpha Upsilon.

At the sixth and final meeting, the Honor Roll Committee reported two additions to the Honor Roll, Lois McBride Dehn and Elsie Frisbie Norman.

Seven Gamma Phi Betas were named for the Service Roll: Helen Douglas Brazil, Eleanor Garm Hemminger, Eleanor Luse, Helen Hoffman Pence, Gwen Boulden Riggs, Marjorie Koppe, and Elsie Frisbie Norman. Reports of the Credential and Courtesy Resolutions Committees were followed by the election of officers with a unanimous vote for the slate presented by the Nominating Committee. Reading of the Scriptures by Mrs. C. J. Olsen brought to a close the business sessions of the 49th convention.

Climaxing the 49th convention was the traditional formal



Treasure chests, pirate flags, and gold coins created the proper atmosphere for Tampa Bay's Gasparilla banquet. Ready to run up the Jolly Roger are, from left, Miss Mary Burt, Mrs. Kenneth Hurley (Editor of the Crescent Moon), and Mrs. Carlton Rydstrom, all of St. Petersburg.

Carnation Banquet, presented by Beta Mu and Tallahassee alumnae chapters. The theme, "Gamma Phi Beta's Treasure Ship," was carried out in table decorations with wicker baskets filled with pink carnations, hoisting sails of pink organza. Favors for each guest were imported lapel pins in the form of miniature Spanish galleons.

Penelope Murdoch Simonson, former Grand President, served as toastmistress and introduced the speakers, Mary Jane Hipp Mithos, Barbara Bertash, Alice Lehman, and Elizabeth Fee Arnold.

Presentation of the Grand Council-Elect was made by Elizabeth Wheeler Olsen, who pinned the diamond badge of Gamma Phi Beta's highest office on Beatrice Hill Wittenberg,

(Continued on page 7)



Robed choir for the Memorial Service included, from left, front row: Ginny Tincer, Miami U., Lady Anne Chamberlain, SMU, Jan Horsch, Kansas State, Mrs. Marius Lindloff, director. Second row, Pat Kahrs, Kansas State, Carol Lindsay, Oklahoma State, Dixie Rogers, Arizona State at Flagstaff, and Caroline Pearson, California. Accompanist was Susan Sturdevant, Indiana U.



Bonnie Jean Meacham was the honor initiate at the Model Initiation service. She is a member of Alpha Theta chapter, Vanderbilt.

Rush Party Idea Exchange

From Northwestern University

The Bowery party at Epsilon chapter is staged in the recreation room, with the only light coming from candles in bottles placed on the TV tables which have red and white checked tablecloths. Tables are placed around stage area where a variety show is staged, complete with a home talent combo. During intermission black cows are served in beer mugs, borrowed from the fraternities. The refreshments are prepared at a bar, presided over by a German bar maid. Name tags are beer mugs made of brown construction paper with cotton used as foam.

Oriental Theme at William and Mary

Teahouse of the Crescent Moon is a theme used by many chapters, each with variations. Alpha Chi chapter decorates the house in an Oriental manner, with rice paper prints and other Japanese designs on the walls, while the ceilings are covered with cherry blossoms made of bits of tissue pasted on dried twigs. Rushees are seated at low tables on Oriental cushions and served refreshments of tea and fortune cookies by the Gamma Phis who are dressed in kimonos. Name tags are oriental faces made of red and yellow paste paper with yarn pigtailed. Favors are Japanese lanterns, figurines, or laundry bags shaped like the name tags.

An interpretive dance with background music from "Madam Butterfly" and a narration make this one of the more impressive occasions during rush. In addition to the interior decorations, the front lawn is strung with lighted lanterns and a large pagoda is built over the gateway. On the front porch is a fountain and wishing pool, along with a bamboo fountain and a four foot gold Buddha.

Penthouse Party at Indiana University

Beta Pi chapter entertains at a Penthouse party, complete with band, mood dancers, a chorus, and a torch singer. As the rushees enter, the hostess welcomes them and introduces the mood dancers, one dressed as a boy and the other as a Paris woman. The chorus, dressed in cocktail dresses, sings "Lullaby of Broadway" and the torch singer does the finale, dressed in a tight sheath, opera hose, dangling rhinestone earrings, long black gloves and ostrich feather fan. (On the back of her fan are the words to her song, just in case!)

Refreshments are mock cocktails, served in regular cocktail glasses and prepared from colored gingerale, with olives, cherries, or orange slices added. Name tags are Martini glasses made of construction paper, sprinkled with glitter, with a glittered toothpick attached. Names are printed in white or gold ink.

(Continued from page 6)

new Grand President. Silver gifts of appreciation were presented to each Grand Council member, and the diamond badge for devoted service was given to Elizabeth Olsen, retiring Grand President.

With the singing of "Fidelity," the 49th convention of Gamma Phi Beta came to a close.



Epsilon's Bowery Party table was arranged by Lois Carbone, president, left, and Sue Corey, rushing chairman at Northwestern.



Sue Robertson, Alpha Chi, from William and Mary, and her mother, who arranged this Teahouse of the Crescent Moon table.



Beta Omega at Flagstaff uses a woodman theme. From left are Dixie Lee Rogers, Carol Lindsay, Carol White and Mrs. W. W. Tinsley, alumnae delegate.

Convention Pictorial



Pi chapter at Nebraska boasted the largest delegation at convention . . . nine strong! From left they are, Julie Porter, Pat Barrett, Pat Moulton, Barbara Rountree, Jean Denker, Julie Moran, Jeannine Fenton, Joani Myhren, and Sylvia McNally.



New Orleans alumnae staged the informal Mardi Gras dinner. In addition to hostessing this gala affair, Martha Gilbert, left, served as Registration Chairman of Convention; Nancy Raphael was Convention Tour Chairman; and Vee Purdy served as Toastmistress.



A day at the races was provided by Louisville alumnae with their Kentucky Derby luncheon. Assisting chairman Mrs. J. W. Cheap, center, were Mrs. William J. Wilds (left) of Dallas and Mrs. Warren Traylor of Ft. Lauderdale.



That free afternoon provided fun, sun, and some sunburns! Strolling along the pool's edge were, from left, Patti Moos, Wittenberg, Mary Michels, Minnesota, Rosemary Hammer, Idaho State, Eleanor Stark, Denver U., and Susie Bear, Wittenberg.



Picturesque spot at pool's edge was the waterfall. Mermaids from left, front row, are: Nancy Parsons, UCLA; Sue Ann Allen, Oklahoma State; Tani Campbell, British Columbia; Debby Parker and Vera Franklin, Oklahoma State. Second row, Alyce Mouat, UCLA and Janet Kazanjian, USC. Topping the pyramid is Gretchen Boldman, USC.

Honor's Day Award Winners



SCHOLARSHIP. The coveted Chancellor E. O. Haven awards went to Omicron, represented by Sherry Fiester, left, and Bunny LaBarre, and to Alpha Kappa, represented by Joan Bjerring, right.



CHAPTER EFFICIENCY. A new award this year, the plaque for Beta Phi chapter at Indiana University is accepted by Susie Sturdevant.



SCRAPBOOK. Lois Beadle, at right, holds first place silver tray, awarded to Beta Nu. Beverly Merritt (center) holds the second place silver bowl, awarded to Beta Psi, while Barbara Lindner holds Gamma Beta's third place prize.



STANDARDS. Excellence in a Standards program brought awards to Gamma Beta, Alpha Upsilon, and Alpha Delta. Holding awards for their respective chapters are Joanna Nickell, Sheila Gallagher, and Sue Dorsey.



MAGAZINE. From left, Nancy Hunt, Alpha Theta, Carol White, Beta Omega, and Joanna Nickell, Gamma Beta, accepted awards for Magazine sales. The girls received carnations . . . their chapters will receive checks!



ALUMNÆ CHAPTER AWARDS. Another new award was presented this year to Eleanor Ewell (left) of Minneapolis-St. Paul alumnae for the largest alumnae chapter, and to Francis McConihay of Pittsburgh for greatest increase in membership.

Day by Day at Convention



Gamma Phi Beta Foundation members look over the record and make plans for the future. Seated is Mrs. Charles C. Andrews, chairman, and standing from left are Mrs. C. J. Olsen, Mrs. Graeme Reid, Mrs. Edwin A. Deupree, Mrs. Henry R. Herold, and Miss Ruth E. Ford.



Mothers and daughters get together before the Carnation Banquet. The mothers are seated, from left, Loreen Mohler Dorsey, Edith Osborn, Merle Fair Kahrs, and Rheta Patton Short. Standing are Mary Ann and Sue Dorsey, Ruth Osborn, Pat Kahrs, and Judy Short.

Fiftieth Convention will meet here in 1962

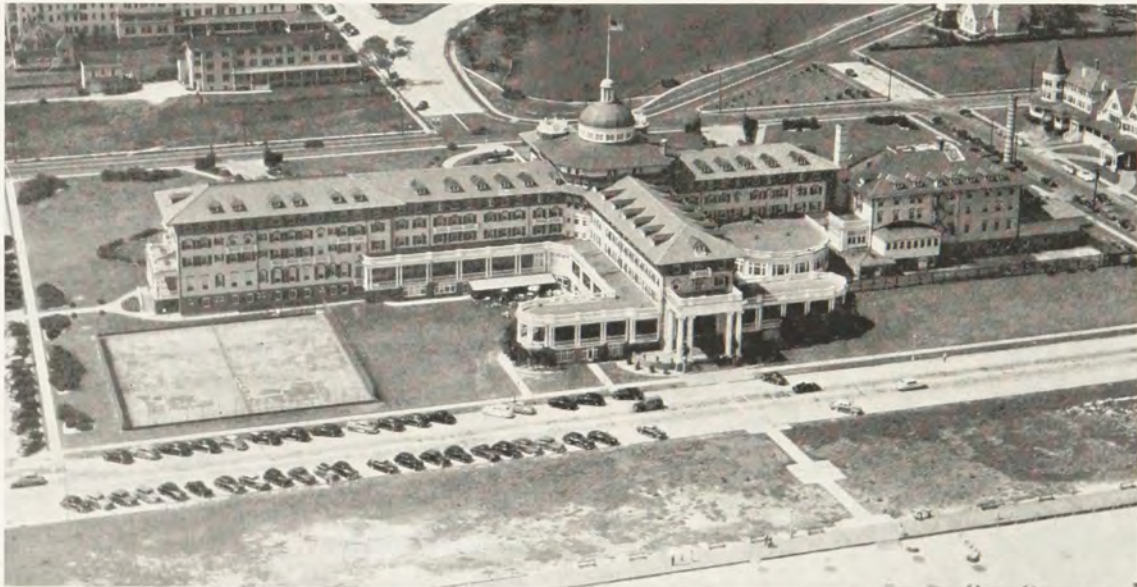

GAMMA PHI BETAS are still talking about . . . the fear-some pirates they met at a Gasparilla party . . . the gaiety of Mardi Gras . . . and all the other exciting activities that marked our 1960 convention at the Edgewater Gulf Hotel. But, we can't live on memories . . . and so your convention committee is already at work on arrangements for our 1962 conclave.

AND what a spot we have for what will be our Golden Fiftieth meeting . . . the renowned Monmouth Hotel, uniquely situated between the Atlantic Ocean and beautiful Spring Lake. While secluded in the peaceful New Jersey countryside,

the Monmouth is still centrally located . . . and only 28 miles south of New York City.

WE will be the guests of Provinces I and II . . . and we anticipate that they will be hostess to one of the largest Gamma Phi Beta gatherings ever. So, watch the *CRESCENT* for further details and plan now to be an active participant in this glorious event.

ELEANOR HEMMINGER,
Convention Chairman

CARNATION BANQUET CLIMAXES CONVENTION



YOUR NEW GRAND COUNCIL . . .

Gamma Phi Beta Grand Council, elected at the 49th International Convention, includes, from left, seated, Mrs. C. W. Kenney of Syracuse, N.Y., Director of Finance; Mrs. H. E. Wittenberg of San Marino, Calif., Grand President; Miss Mary T. McCurley, Baltimore, Director of Expansion. Standing, from left, Mrs. Gerald Arnold, Philadelphia, Pa., NPC Delegate; Mrs. Graeme Reid, Essex Fells, N.J., Alumnae Vice-President; Miss Ruth Wood, Secretary-Treasurer; Mrs. John A. Garrett, Seattle, Wash., Collegiate Vice-President.



Gertrude Ashenfelter Allen, Banquet chairman from Tallahassee, introduces two Grand Presidents . . . Elizabeth Wheeler Olsen and Penelope Murdoch Simonson, who served as Toastmistress.



A moment to remember comes when Betty Olsen, retiring Grand President, presents the diamond badge of the highest office to Beatrice Hill Wittenberg, new Grand President.



Five Grand Presidents gather on the final night to wish godspeed to the newest among them, Beatrice Hill Wittenberg. From left they are: Elizabeth Wheeler Olsen, Evelyn Gooding Dippell, Mrs. Wittenberg, Penelope Murdoch Simonson, and Elizabeth Fee Arnold.



Province Alumnae Directors. Seated from left are Mrs. Sernon Grant, Mrs. Allen M. Olinger, Mrs. C. A. Fisher. Standing, Mrs. Elliott H. Powers, Mrs. Marius Lindloff, Mrs. Hilding Anderson, Mrs. Jesse W. Brandt, Mrs. Charles C. Cooper, Mrs. Warren Traylor, Mrs. Frank C. Hann, Mrs. W. A. Devereaux, Mrs. Charles Payne, and Mrs. Daniel R. Curran.



Province Collegiate Directors. Seated from left are Mrs. Guy Mars Nearing, Mrs. C. Wells Haren, Mrs. Edward Distelhorst. Standing, Mrs. Herbert McConihay, Mrs. Lewis A. Lamb, Mrs. Emslie N. Gault, Mrs. John Garrett, Mrs. Larry Copenhaver, Mrs. Donald L. Cass, Mrs. Richard D. Naulty, and Mrs. John H. Maxson.

Honor Roll

The Four Founders—

*Helen M. Dodge Ferguson
Frances E. Haven Moss*

*E. Adeline Curtis Curtis
Mary A. Bingham Willoughby*

Blanche Shove Palmer, Alpha, for establishing our Endowment Fund.

Lindsey Barbee, Theta, for developing a magazine of which we may be justly proud.

Lillian Thompson, Beta, for helping to organize National Panhellenic and for maintaining over a long period of years Gamma Phi Beta's high position in that organization.

Carrie Morgan, Gamma, for instituting our expansion program.

Katherine Taney Silverson, Kappa, for her work as the first chapter visitor.

Alice Camerer, Rho, for organizing the work of the International Treasurer and developing it over a long period of years.

Charlotte Robertson White, Phi, for organizing and developing our Central Office until it is considered one of the best in Panhellenic circles and a model for others.

Kittie Lee Bishop Clarke, Theta, for providing the basis for our International Philanthropy for underprivileged children and guiding its progress among our chapters for many years.

Rachel Vrooman Colby, Eta, for constructive work upon reorganization and recommendations which proved invaluable.

Ruth Genung Ord, Eta, for the alumnae recommendation system.

Nina Gresham, Omicron, for compilation of the first Pledge Manual.

Florence Stott Sullivan, Gamma, for organization of the Finance Statistical Bureau which was later combined with the office of Chairman of Finance.

Alice Wieber Fitzgerald, Beta, for the innovation of the Traveling Secretary into our system of government.

Beatrice Locke Hogan, Nu, for originating and furthering Founders' Day gatherings on an International basis.

Sarah Preston Finley, Kappa, for compilation of the first Province Director's and Housemother's Manuals.

Penelope Murdoch Simonson, Eta, for her long and notable service to Gamma Phi Beta, for her authorship of the first Gamma Phi Beta Housing Manual and for her promotion and editorship of the first Gamma Phi Beta Handbook, and especially for originating and implementing the Loyalty Pledge.

Margaret Marr Marvin, Theta, for originating and establishing the Province Alumnae Secretary project and for devising plans to stimulate the increase in Founders' Day contributions to the Endowment Fund.

Evelyn Gooding Dippell, Omicron, for her lasting contribution to Gamma Phi Beta in writing our Ritual Handbook and the pamphlet, "Letter to Parents of Pledges."

Ruth Bartels Fox, Epsilon, for creating and editing the first issue of the *Crescent News*.

Gertrude Comfort Morrow, Eta, for designing the coat of arms of Gamma Phi Beta.

Margaret Meany Younger, Lambda, for creating and developing the Province system for Gamma Phi Beta.

Lois McBride Dehn, Lambda, for writing the first Manual of Council Procedure, and for setting up the plan to increase the Endowment Fund by a payment of \$5.00 for members initiated prior to 1934.

Elsie Frisbie Norman, Sigma, for composing the words and music of the "Recessional" used in our memorial service.

*The 1960 convention of Gamma Phi Beta approved
the last two additions to the Honor Roll.*

TV's College Bowl . . . Tough—Tense—Terrific!

RUTH ROACH, author of this article is a member of Lambda chapter at the University of Washington. Taking only three years to finish a four year bachelor's curriculum in history, Ruth attained a 3.993 grade point on the 4.0 scale. This fall she is beginning graduate work in Renaissance history at the University of California under a Woodrow Wilson Fellowship. Ruth's undergraduate career was one of outstanding service to Washington. She was secretary of her sophomore class at the University, president of Sigma Epsilon Sigma, underclasswomen's scholastic honorary, and a member of Mortar Board, Totem Club, Phi Beta Kappa, and Delta Phi Alpha. Although it is apparent that her collegiate career has been studded with honors, one of Ruth's most exciting experiences came last spring when she was selected as the only girl member of the team which Washington sent to General Electric's "College Bowl" television program.

At the outset of this spring quarter, seven other students of the University of Washington and I received notice to appear at the campus' Drama-T.V. building Thursday evening, March 31 for a mock-up session of the G.E. College Bowl. This was the first of a number of similar exciting but rather nerve-racking quizzes testing fast recall. On the basis of that evening's performance, a panel of judges selected Patrick Gleason, an English major, Peter Roosen-Runge and Bill Faris, both majoring in mathematics, and myself, a history major, to represent the University on the April 17 telecasting of General Electric's quiz show—*College Bowl*. Professor Moore of the music department and his wife were elected to accompany us as coaches and chaperones.

Since the studio would be closed on April 17 due to its being Easter Sunday, our show was taped Monday, April 11, a week early. We had plane reservations to depart from Seattle-Tacoma Airport at 8 a.m. Friday, April 8. That left us barely more than a week before departure to cram into our heads some information from those areas in which we were particularly weak.

In New York City, we roomed at the Biltmore. We played tourist all Saturday—rode the bus along Central Park, descended the sloping ramp of the Guggenheim Museum, and feasted our eyes on the Museum of Modern Art's dazzling array of Picassos, Monets, Dalis, Braques. Saturday evening, we had choice seats for "Thurber's Carnival."

Sunday at the CBS studio we had our first introduction to "dry runs" and "take it from the tops." We could afford to be at relative ease as we watched the practice sessions of N.Y.U. against Colgate. By the outcome of Sunday's actual show, we knew we could be pitting our wits against the four boys from Colgate on the following day. That evening we went out on the town with three of the Colgate contestants, all extremely congenial, entertaining chaps.



College Bowl team from Washington University included, Ruth Roach (Lambda), Bill Farris, Pat Gleason, and Peter Roosen-Runge, whose week-end in New York will be long remembered.

Monday we rose late. Some of us had difficulty breakfasting. We took a taxi to the studio. The afternoon was devoted to grueling, tension-provoking dry runs. Allen Ludden, quiz master, and his assistant Don Morrow, shot "toss up" and bonus questions at us for approximately three hours. I never would have thought that I could be so terrified by anything so neutral as a buzzer. Every time, my hand trembled as it reached to press down the formidable little button; and every time the buzzer clanged, I jumped in fright. Eventually the conditioned response was established—listen to the question, concentrate hard, press the buzzer fast if you have the answer, wait to be recognized, and then shout out the answer in clear audible tones. We were slaughtered rather unmercifully during the practice runs and when it came time for the actual taping, we were fairly well intimidated. The approximately twenty minutes of actual playing time passed rapidly. The tension relieved, we were amazed we had done as well as we had, the final score being Colgate 225 and U. of W. 150. We congratulated our opponents, said our good-byes to the studio personnel and our farewells to New York.

On the plane trip home, we gradually awoke to the fact that our TV days were over and the neglected studies lay waiting. During the four short days, we four contestants, some of us before total strangers, had established a close relationship. We all agreed we were indeed grateful to General Electric for a three-day fling in New York and the excitement of being on College Bowl.

WHO'S WHO

Honors These Accomplished Gamma Phi Betas



LORA STONE
Home Economist

"Who's Who of American Women" lists our Lora Stone (Mrs. Walter Graul) as a young woman of exceeding accomplishments. Since 1941 when she served as Alpha Eta (Ohio Wesleyan) chapter president, her Dietetics major has served to advance her in many outstanding directions.

Following graduation she did internship in Dietetics at Barnes Hospital in St. Louis. In the fall of 1942, she married Walter P.

Graul who was then a medical intern (and is now an orthopedic surgeon). During her husband's internship she worked as a dietitian at Lutheran Hospital in St. Louis. When he went into the armed forces Lora returned to her studies. She earned her MS degree in foods and nutrition and a minor in journalism at Iowa State College (now Iowa State University) at Ames.

After the war Lora and her husband moved to New York City. There she began work in the Public Affairs Department of the National Broadcasting Company where she did research for a radio show called "Home is What You Make It." It was an exciting job which included work with the script writer and producer. Along with this work Lora also found time to teach nutrition classes for the Red Cross and to teach cooking to boys and girls in an East Side Settlement House. Besides all this there were free-lance writing assignments to keep her busy.

The next move was to Philadelphia where for a time Lora was Home Economics director for an advertising agency and then within three years became associate editor of *Country Gentleman*, a Curtis Publishing Company Magazine which has since been sold to *Farm Journal*. In 1951 the Grauls moved to St. Louis where Dr. Graul began practice and Lora was soon at work part time as the only woman field editor for *Country Gentleman*, and part time as a consultant in home economics in the St. Louis area. When *Country Gentleman* was sold, Lora became field editor for *Farm Journal*, and her consulting services have expanded to the point where she employs assistants.

Her vast talents and numerous first-hand experiences have of course led Lora into the fields of food photography and TV Commercials. The photography ranges from simple black and white reproductions to color photography for point-of-purchase material: food packages, advertisements, menu covers and other exciting media. This work also entails a considerable amount of product-development; recipe testing and developing, food publicity and package directions and recipe booklets.

Lora does not do the actual photography but instead arranges the artistic assortments we see everyday in all the advertising spheres. Among her accounts are 7-Up, Anheuser Busch, Funsten, Golden Dipt, Ralston Purina, and Pet Milk. Some of her clients are regular retainers. Others come for individual pieces of work. The newest and most exciting account, according to Lora, is the National Peach Council. We are proud to introduce you to Lora Stone, Gamma Phi Beta supreme.

DR. ELEANOR LUSE
Professor of Speech

When one considers the enormity of the figures of female population in relation to the actual hand-size count of the names in Who's Who Among American Women, Gamma Phi Beta can rise very proudly indeed.

It is repeatedly a thrill for me to introduce to you out there these outstanding American Women. I feel over and over that there will not come again into my mail a biography quite comparable to those stories already told but, of course, I am wrong. Such a newcomer to my attention is the story of Dr. Eleanor Luse; lovely, accomplished, achieving professor of speech at the University of Vermont.

Dr. Luse took over as president of the Speech Association of the Eastern States on April 8, 1960 at the 51st annual meeting of the group in New York City. She has served as first vice president of the association for the past year, and was responsible for the development of a major portion of this year's convention program. The association with nearly 3,000 members in 13 states and the District of Columbia, is the oldest speech association in the United States.

Miss Luse, who holds the B.S., M.S. and Ph.D. degrees from Northwestern University, joined the UVM faculty in 1947. She founded the University speech clinic, and for the past three years has been engaged in research under grants from the U.S. Public Health Service and the Vermont Cancer Society, investigating cancer of the larynx. Her thrilling work in this field teaches speech-abilities to patients who have undergone laryngectomies and are able to master their difficulty to the unbelievable point where disability is almost undetectable. In some cases even singing is not improbable.

Dr. Luse has served on a number of University Senate Committees, including the adult education committee, the student advisory committee, and the museum committee, and has also been a member of the College of Arts and Sciences curriculum and studies committees. She is also a past president of the University Club.

Active in speech work on local, regional and national levels, Dr. Luse is a member of the Vermont Speech and Hearing

(Continued on page 16)



Dr. Luse

Twin Law Degrees Awarded the Kolosas

"Anything you can do, I can do too," might have been the slogan behind Susie Kolasa's efforts during the past four years. On June 5 she proved her point by stepping up with her husband when both received law degrees from Duquesne University in Pittsburgh.

Susanne Hubbell Kolasa (Ohio Wesleyan '56) hadn't planned to study law when she majored in political science as an undergraduate. Then she met Dr. Blair J. Kolasa, associate professor of psychology at Duquesne. They decided that they wanted to be together not only at home as man and wife but also at school as law degree candidates. And so they began a four year study stint which ended in twin LL.B.'s.

The only woman graduate of the law school in the 1960 class, Susie proved her ability and popularity by being elected secretary of the senior class.

"Even our little girl fit herself nicely into our plans," Susie explained. "She was born two weeks after finals were over last summer."

Neither of the Kolosas plans to practice law immediately. Dr. Kolasa will continue with his teaching. Susie finds that the care of their year-old daughter and their Mt. Washington home overlooking Pittsburgh's Golden Triangle is enough to keep her busy at present.

"When I do go into practice it will be something I can do at home—probably property law or wills and taxes."

An active member of the Pittsburgh alumnae group, Susie has found her participation in group functions somewhat difficult because she has never learned to drive.

"Isn't that ridiculous?" she exclaimed. "Here I am with an LL.B., and I can't even pass a driver's test. As soon as we take



Dr. Blair Kolasa adjusts the mortar board of his wife Susie after both received law degrees from Duquesne University in Pittsburgh.

the bar exams I'm going to round out my education by going to driver's school."

When asked if she had any advice for undergraduates considering law school, Susie thought a minute. Then, recalling her past four years as one of a handful of women among a schoolful of men, she suggested, "Well, going to law school is a wonderful way to meet a husband!"

Just call me "Ensign"



Receiving a Naval commission at Wisconsin is not an unusual thing—for a boy. But Gamma chapter's Gay Rost broke years of tradition in the Wisconsin Advanced Naval Corps when she became the very first woman at Wisconsin eligible to bear the title "Ensign."

Awarded her commission at the June graduation exercises, Gay marched proudly beside her male cohorts and repeated the oath right along with the rest of them.

Now a Navy nurse, Gay spent her school days wisely. Besides her military training, she was a member of Alpha Tau Delta, a nursing sorority, and was elected to Phi Kappa Phi, national honorary.

Gay Rost is hoisted on the shoulders of her Naval classmates after receiving her commission.

LAST YEAR when Florence McKay Nichol won a Freedom's Foundation Award as one of the country's outstanding teachers, refugees from Cuba's Batista were flooding her classes for the foreign-born. This year when she was chosen as Florida's Teacher-Of-The-Year, the refugees were fleeing from Castro. It makes no difference to Florence. Her aim is to love each one of her students and teach him to love the United States. Recognition of her success has come from varied sources, ranging from Mayor Robert King High of Miami who attended one of her parties for her students, to representatives from the Cuban Consulate.

Possibly no one has expressed her dedication to her children as well as has her pastor who writes "The Statue of Liberty stands a beacon of hope and freedom in the New York harbor. Twelve hundred miles to the south in the City of Miami, there is another beacon of freedom and liberty held high by a teacher at Citrus Grove Junior High School. . . . Her greatest contribution has been her demonstration to the entire faculty and student body of her school of the love that Americans must have for those 'huddled masses yearning to breathe free'."

One of her students expressed it this way. "When you must live in a strange land where you don't know the language, the customs, or the people, it is wonderful to find you already have a friend. Mrs. Nichol is our friend and that is why we call her 'Tia' or 'aunt'." Her nickname is so well-known that it even made the headlines in the following feature story reprinted from the Miami Daily News and written by Connie Gee.

STELLA WESTON TUTTLE
Miami Alumnae



Florence McKay Nichol, charter member of Alpha Mu chapter, Rollins College, is presently an active member of the Greater Miami alumnae chapter.

"Tia" Nichol Is "A Plus" Teacher

"'Tia' won an Oscar! . . . 'Tia' won an Oscar!"

"Tia" is sandy-haired, beloved Mrs. John G. (Florence) Nichol, teacher at Citrus Grove Junior High School. She is Florida's choice of outstanding teacher for the year and the entire school is in an uproar because of it, from Principal James B. Gwin on down to the youngest pupil.

The "Oscar" was presented to Mrs. Nichol at the Florida Federation of Women's Clubs Convention "Honor Bright Awards" luncheon by Mrs. Karl K. King, Tampa, chairman. The Federation contest was promoted by the General Federation of Women's Clubs.

Mrs. Nichol now becomes a candidate for the National "Oscar for Teachers Award" to be presented by GFWC at the national convention in Washington.

The unanimous choice of Mrs. Nichol was made by the judges because of her work as an educator, her contributions to the citizenship of the foreign-born, her success in cutting down illiteracy, and her great contribution to Inter-American understanding. She is a winner of a Freedom's Foundation Award.

Mrs. Nichol is what her principal calls "a dedicated teacher." Although she has no children of her own, she has an affinity for other people's children that has made her popular throughout her years of teaching at Citrus Grove Junior High.

That's why the Latin American children honored her with the familiar name of "Tia" which in Spanish means "aunt."

This Outstanding Teacher of Florida has two regular first-year Spanish classes. Her pupils have occasional suppers for which Spanish recipes are used, with help of Latin American parents.

The Teacher also conducts a day in class when Spanish children may speak only English and one when English-speaking children may speak only Spanish.

Mrs. Nichol is a member of the school staff, also an advisor in guidance-counseling for non-English-speaking children, of whom there are many at Citrus Grove. She visits them at their homes to do this.

She encourages parents to join and become active in the PTA. She and the school PTA sponsored a successful reunion of non-English-speaking parents that drew out 87 fathers and mothers, including a member of the Consular Corps.

"She's on Cloud Nine," said Mr. Gwin, prior to departure for the Awards luncheon with Mrs. Nichol, who was wearing an orchid given her by the school paper, "The Grovelite."

Mrs. Nichol and her husband (Nick) live at 1310 Ferdinand Street, Coral Gables. They travel in Latin America frequently and study Spanish culture.

Mrs. Nichol is a member of a distinguished teaching family. Her father, Glenn McKay, taught on the faculty of Miami Edison High School for many years. Mrs. Nichol's teaching career has extended over 30 years, most of which has been at Citrus Grove.

(Continued from page 14)

Assoc., and is helping to develop a format under which speech correction may be developed in the state.

Before joining the UVM faculty, she taught at Wells College in Aurora, New York, during which time she served as executive secretary of the New York State Speech Association and as president of the New York State Debate Coaches Association, also president of the Wells Chapter of American Association of University Professors.

Dr. Luse is a member of Delta Sigma Rho, debate honor

society, and Delta Kappa Gamma, National Honor Society for Women Teachers, and Zeta Phi Eta.

As a Gamma Phi Beta Dr. Luse began her executive career as a chapter president at Epsilon. From 1949 to 1958 she worked with the Beta Nu Chapter prior to its founding in 1950 and served as alumna advisor until 1958 and is presently its Faculty Advisor. We congratulate Dr. Luse and wish her much further success in all her endeavors.

NOREEN LINDUSKA ZAHOUR
Associate Editor, THE CRESCENT



Queen of the Tournament of Roses and her court surround President and First Lady, the Raymond A. Dorns. Seated, from left, are Sheri Goodner, Mrs. Dorn, Mr. Dorn, Carolee Ream, and Marion Kirby. Standing, Barbara Thomas, Virginia Evans, Margarethe Berthelson, Queen, and Virginia Eubing.

First Lady of the Tournament of Roses

New Years day is always a big day for everyone the world over, but it is particularly important to people in Pasadena, California because of the internationally famous Tournament of Roses. While over eighty million viewed the 1960 parade on Television and an additional one and a half million lined the streets of Pasadena, the day held additional interest to Gamma Phi Betas, as the First Lady of the Tournament of Roses was Thuel Ross Dorn, whose husband, Raymond A. Dorn, was the president of the 71st Tournament. Thuel and Ray rode in an open car which was covered with 5,000 red roses. They were accompanied by their daughter, Andrea, a junior at Westridge School in Pasadena, and driven by their son, Gary, a junior at Stanford University. President Dorn wore the traditional white suit, white hat and red tie, associated with the Tournament officials. Mrs. Dorn wore a lovely white jersey suit, white flannel coat and a white fur felt hat.

The Pasadena Tournament of Roses is a big undertaking, requiring a whole year of preparation with about 40,000 man hours of work, all of which are donated. There are many preliminary preparations during the year, leading up to the choosing of the Queen and her court, the Parade which is made up of sixty floats decorated in real flowers, twenty bands and about 200 horses with millions worth of saddles and trappings, and last but not least, the famous Rose Bowl football game.

One does not become President of the Tournament of Roses without many previous years of work. Mr. Dorn's record has been one of service during the twenty three years that he has been a member, first in committee work, eventually becoming a member of the ten-man Executive Board and then the top position. He was the first Native son to head the Tournament Association. Even as a boy in elementary school he helped with the decoration of floats, and marched in the parade.

Mrs. Dorn, though born in Wyoming, has been in California long enough to be considered a native daughter. She was raised in Long Beach and attended University of California at Los Angeles, where she was a member of Alpha Iota chapter of Gamma Phi Beta. Through the years by her husband's side,

Thuel was well prepared for her year as First Lady. There is no Women's Auxiliary of the Tournament Association, but many of the wives do their share of helping, led by the President's wife, who plays a very important and necessary part. She attends most all functions, as well as having to arrange and hostess many large and small affairs, even to purchasing and wrapping gifts for the members of the two participating football teams.

The Dorn's year started with a good will trip as representatives of the Tournament Association to many cities across the United States, that enter floats and bands in the New Years Day parade. All Year the President and his wife attended many local and surrounding cities' civic affairs. Late in November the first major affair was the selection of the Queen of the Tournament of Roses and her Court. From then through New Years Day, Thuel's calendar was a full one, what with breakfasts, dinners and luncheons and teas, receptions and cocktail parties, to say nothing of the Royal Ball and Coronation Ball, and the Christmas parties for the football teams.

Thuel enjoyed her year as First Lady and has many wonderful memories but there were two highlights for her. First was the gift by P. K. Wrigley and other members of the family of the fabulous Wrigley Mansion to the City of Pasadena and the Tournament of Roses. The house will become the permanent home of the Tournament Association. It was used for much of the entertaining and the largest reception the Tournament has ever given was held at the Wrigley home for Vice President Richard Nixon, who was Grand Marshal of the 1960 Parade.

The second highlight for Thuel was meeting and getting to know Vice-President Richard Nixon and his wife and daughters. Thuel hosted a luncheon for Mrs. Nixon the day before New Years and Ray and Thuel had the whole Nixon family as their personal guests on New Years Eve.

The year ended for the Dorns with a beautiful January 1, 1960, the usual wonderful parade and an outstanding football game between the University of Washington and the University of Wisconsin, with a well earned win for the West.

Mary Evans Awarded Lindsey Barbee Fellowship

Psychiatric social work is the field in which Mary Evans (Gamma Phi Beta from the University of Wisconsin) will pursue her studies this fall at the University of Chicago. In addition to the Lindsey Barbee Fellowship, Mary has received a full tuition scholarship from the University, where she will enroll in the School of Social Service Administration.

Mary is the second of four children of Dr. and Mrs. Silas McAfee Evans of Milwaukee. Her older brother is studying for his Ph.D. in Physics at the University of California; her younger brother will enter Grinnell College this fall, while her sister is a high school senior.

At Milwaukee University High school, Mary was active in sports, held class and club offices and was co-editor of the newspaper, graduating as a member of the Cum Laude society of college prep schools. She attended Stanford University for a year and a half, then transferred to the University of Wisconsin where she was initiated into Gamma Phi Beta in 1958. She graduated in June as an English major.

An amateur artist interested especially in drawing and oil painting, Mary loves folk and classical music.



Mary Evans, Gamma
University of Wisconsin



Janet Tinker, Alpha Delta Pi
University of Vermont

Gamma Phi Beta Foundation Award

Recipient of the Gamma Phi Beta Foundation Award of \$250 is Miss Janet Tinker, a member of Alpha Delta Pi sorority at the University of Vermont.

A letter from Miss Margaret M. Wing, assistant Dean of Women at Vermont, has this to say about Janet:

"It is a pleasure to write to you about Janet Tinker, to whom the \$250 Gamma Phi Beta scholarship has meant so much.

"Tink is from Belgrade Lakes, Maine and is a junior in the Medical Technology Curriculum. She has worked in the college dining room, libraries, or as a lab assistant whenever her class schedule and academic load has permitted, to help finance her college expenses.

"Meanwhile, she has been a consistently contributing citizen in various campus groups and has served in many capacities with the Women's Recreation Association and Women's Student Government.

"We consider Janet Tinker to be one of our finest women citizens and believe the trustees of Gamma Phi Beta Foundation, Inc., can feel assured she is a very worthy recipient of their award. We of the University are most grateful to the Foundation for granting this scholarship to a University of Vermont student."

Discovery of Oil on the Campus Sparked Growth of the University of Texas

The University of Texas was formally opened on September 15, 1883, although a bill for the state university had been introduced as early as 1838. In 1923 the discovery of oil at a wildcat location on University property added to the school's funds and sparked its eventual growth and expansion. Approximately 16,000 students now study at the University. There are eighteen sororities and thirty-one fraternities on the University of Texas campus.

Within the past twenty-five years more than thirty permanent buildings have been added to the main campus. Today more than \$58,000,000 worth of buildings have been either completed or authorized for construction, and the University of Texas System has become the fourth largest in the nation. One of the new buildings now under construction is the Texas Union, which offers guidance and information to students through the medium of various extracurricular activities. Included in the building will be a cafeteria, bowling alley, craft shop, art gallery, and browsing library. Plans for construction include a new art building, drama building, and engineering buildings.

Alpha Zeta chapter was founded on May 9, 1922, after a social club of young women had petitioned Gamma Phi Beta for a charter. Members of Psi chapter from Oklahoma acted as installing officers for the fourteen initiates.

Along about the first of April each year, the University knocks the dust off its western clothes, digs out its Stetson hat, and wades into the biggest activity of the year—Round-Up. The Texas Relays, bringing top track stars from all over the country, kick off the big week which features barbecues, a rodeo put on by the Charros Club in their own arena, dances of all types but mainly with a western flavor, Honors Day, and many other activities, climaxed by the Revue and Ball, where the Blue-bonnet Belle finalists are presented and the new Sweet-heart of the University is crowned.

The University Tower is the most widely recognized symbol of the University of Texas. The Tower is bathed in the lights of the school colors, orange and white, following a football victory or other outstanding athletic achievement, graduation, and holidays. The Tower is completely orange after winning a football game against Texas A & M, traditionally held on Thanksgiving Day. Preceding this event a contest is held for

the best Aggie Sign or house decoration and awards given at the huge pregame bonfire.

Twice each year the campus becomes a battleground where political hopefuls joust for Student assembly posts, spots on the Student Court, and top offices in the Student Association. At all hours, Gamma Phi Betas may be seen painting campaign signs at the house, memorizing speeches, or passing out campaign hand-bills. The greatest award for our efforts this year was the election of Carol Prouty as editor of *The Cactus*, the yearbook of the University of Texas.

Originally begun for the purpose of binding the students closer together through group singing, Sing Song has evolved into a song contest between sororities and fraternities each December. After many hours of practice and rehearsals, Gamma Phi Beta was awarded the second place trophy for 1959.

In the style of the carney barker, U. T. students call in customers to the Varsity Carnival shows given by sorority and fraternity members each spring. The carnival is sponsored by Interfraternity Council and Panhellenic and features side shows and concessions operated by various Greek groups. The work begins well before the actual event, as the groups strive for a dazzling publicity campaign that will draw attention to their booths. Gamma Phi Beta ran away with the coveted first place award for Best Publicity. As the shows are presented they are judged for audience appeal, originality, and quality of performance. For this Gamma Phi Beta won the third place trophy.

A new tradition at Texas is the Junior Fellow program started two years ago by Dr. Harry Ranson, President of the University. Twenty-five freshman men and women are selected each spring at Honors Day to receive special study and advisement privileges for the remainder of their college days. Out of the nineteen women students selected during the past two years, four have been members of Gamma Phi Beta: Sally Rundquist, Robbie Walters, Ann Hargrove, and Nancy Thrift.

Our new house, completed two years ago, achieved early fame as a fitting background for numerous pictures of beauties and belles and was featured in the Fraternity Month as well as the March, 1959 *CRESCENT*. It stands as a symbol of the strength and friendship of Alpha Zeta.

JOY SCHUHMACHER



Margaret Jane Blye
One of ten Most Beautiful
on campus at Texas U.



Gamma Phi Betas at Texas U. sing out with enthusiasm
in "Frisby Fits In," their entry in Varsity Carnival.



Carol Prouty
Elected Editor of *The Cactus*,
Texas U. Yearbook

Elizabeth Wheeler Olsen
*International Grand President,
Grand Council*



President's Page

SEPTEMBER, 1960 . . . a new year begins for our collegiate chapters, and a new season of programs for alumnæ chapters. And to guide Gamma Phi Beta through the coming biennium there is a new Grand President, Beatrice Hill Wittenberg, who has served so ably as Alumnæ Vice-President for the past two years. To transfer to her the authority and responsibility of the office gives me the greatest pleasure. Her wisdom, loyalty, and love for Gamma Phi Beta will carry our beloved sorority to new heights of strength and success.

Serving with her will be Orra Spencer Reid as Alumnæ Vice-President, whose experience as President of the Philanthropy Board has given her special insight into the affairs of alumnæ chapters; and Virginia Milligan Garrett, whose perceptive handling of Greek-letter chapters during her term as Collegiate Director of Province XII indicates her ability to perform the duties of Collegiate Vice-President. Elizabeth Arnold, Mary McCurley, and Dorothy Kenney continue in their present offices, and, with Ruth Wood as Secretary-Treasurer, will provide Gamma Phi Beta with sound leadership in every area.

Among the amendments adopted by the 1960 Convention was provision for transfer of authority from the outgoing to

the incoming Grand Council on August 1 of the Convention year. In accordance with this bylaw, the freshman members of Council remained with us at the Edgewater Gulf Hotel to listen, learn, and contribute their ideas to ours as we discussed the unfinished business of the biennium. It was truly thrilling to see their new conceptions materializing, and to know that the government of Gamma Phi Beta would be in the hands of a Grand Council inspired and dedicated to building for excellence.

No one could leave the office of Grand President without some regrets. The joy of serving in that capacity has been equalled only by the effort required to meet the many responsibilities. One of my genuine pleasures has been the opportunity to write a quarterly letter to the membership in this page in *THE CRESCENT*. In this final letter I want to express my deep gratitude to those who have worked with me. To name them individually would be impossible. Their quick, affirmative answer to the needs of Gamma Phi Beta has been a constant source of satisfaction. There is much work to be done in the future . . . and there are good people to do it, good people to ask it. May our answer always be "Yes".

ELIZABETH WHEELER OLSEN

GRAND COUNCIL APPOINTMENTS



Mrs. Gault

MARGARET HARVEY GAULT

Province I Collegiate Director

Mrs. Emslie Nicholson Gault, the former Margaret Lee Harvey (Goucher College '35), brings to her new job as Province Director a wealth of energy, a warm and charming personality, and a long acquaintance with Gamma Phi Beta alumnae in many parts of the country.

Peggy, a former resident of Westchester County, New York, spent several years in Knoxville, Tennessee and the past five years in Dallas, Texas. She has recently returned to Westchester County where the Gaults have just bought a home in Pelham Manor.

She is the mother of three children, Jimmy, Kit and Nick. Jimmy, her eldest, is a graduate of Amherst College, is now in his fourth year at Cornell Medical School in New York City, and is equipped with a wife and one daughter, admittedly the apple of her grandmother's eye. Kit who graduated from Mary Washington College in Virginia last June will be married to Thomas Gravins of Richmond by the time this issue goes to press. Nick who is still in the throes of education at the University of Virginia will be a sophomore this year and is pledged to Delta Kappa Epsilon.

Peggy, in addition to leading an active social life and bringing up three children and innumerable Dachshunds, has always found time and energy for extra curricular activities including a long and intimate association with the alumnae chapters both of Goucher and Gamma Phi Beta and her own Chapter Zeta in Baltimore. She has been active in Parent Teachers Association,

Boy Scouts, Civil Defense and a host of community projects. She takes over her new job with the blessing of her husband who says that with three children all away from home, remodeling and decorating a new house and picking up her old social ties is just not going to be enough to keep her out of mischief. Gamma Phi Beta may look forward with anticipation to the activities of Peggy Gault.

KATHERINE HARVEY POSEY
Goucher '33

FRANCES HALLER McCONIHAY

Province II Collegiate Director

When Province II Gamma Phi Betas meet their new Province Director this fall, they will be meeting a truly dedicated Gamma Phi with many years of experience in both undergraduate and alumnae work. Frances McConihay (Mrs. Herbert S.), whose name is a household word among Pittsburgh Gamma Phis, did not surprise her Pittsburgh friends by accepting a new Gamma Phi job. They are used to seeing Frances work! For the past two years, for instance, she has served as state membership chairman in Pennsylvania.

Enthusiasm and loyalty for her sorority have been characteristic of Frances Haller McConihay since her undergraduate days at Ohio Wesleyan. A leader in the chapter, she also was elected to Phi Beta Kappa and to Alpha Alpha Kappa, home economics honorary. She was graduated in 1938.

From the beginning of Pittsburgh's alumnae resurgence, Frances has contributed time, talent, and tenacity. When the group virtually disbanded during World War II, she kept the charter in her home in hopes that someday Pittsburgh alumnae would again be active. Her hopes were realized in April 1958 when the group was rechartered and began two years of activity culminated at the recent Convention when Pittsburgh won the prize for the alumnae group with the greatest percentage of membership gain.

Frances has been the moving force behind ways and means projects for the Pittsburgh group and has personally handled the sale of gift ribbon.

Panhellenic is another interest to which Frances has dedicated her efforts for more than a dozen years. She has served as Panhellenic delegate in Pittsburgh and in Columbus, where she was vice president in 1950-52. She has held every office in Pittsburgh Panhellenic except secretary.

Frances wears three other hats besides the brown and mode chapeau of Gamma Phi. She is a wife (her husband, a Beta Theta Pi, is with Greyhound Lines), a mother (her daughter Florence is a high school student), and a career woman (she is assistant dietitian at Pittsburgh's newest Stouffer's Restaurant). Favorite pastimes include bridge, and she recently gave lessons at the YWCA.

Alumnae may have to take a back seat to undergraduates in the McConihay schedule from now on, but Gamma Phi Beta will still be the winner.



Mrs. McConihay

EDITH WELLS SIMONDS
Pittsburgh alumnae
Illinois '49

(Continued on page 23)

In Memoriam

Mrs. Frank S. Baldwin (Gamma '91)
Lucy Churchill
Newberg, Oregon
Died in 1960

Mrs. M. C. Barber (Gamma '98)
Tu Ri Osborne
Tacoma, Washington
Died September 21, 1958

Mrs. Middleton S. Barnwell (Alpha '12)
Margaret Lighthall
Savannah, Georgia
Died April, 1960

Mrs. Charles A. Barrow (Alpha Eta '30)
Julia Henderson
Litchfield Springs, Arizona
Died December 28, 1959

Miss Elizabeth Beidelman (Psi '29)
Okmulgee, Oklahoma
Died in 1960

Mrs. H. Bement (Beta '92)
Margaret Douglas
Asheville, North Carolina
Died April 17, 1957

Mrs. Chauncey L. Booth (Epsilon '15)
Jeanne K. Wheeler
Onarga, Illinois
Died in 1960

Mrs. Sidney Bowen (Kappa '09)
Ruth Hall
Mason City, Iowa
Died November 20, 1959

Mrs. Ernest L. Boylen (Nu '15)
Florence O. Kendall
Portland, Oregon
Died June, 1959

Mrs. Allen Brooks (Sigma '21)
Marguerite Adams
La Puente, California
Died September 17, 1959

Mrs. W. G. Caskey (Gamma '94)
Flora Barnes
Oberlin, Ohio
Died in 1960

Miss Catherine Cavanaugh (Delta '29)
Dorchester, Massachusetts
Died in 1960

Mrs. W. B. Champlin (Gamma '20)
Doris Simonson
Madison, Connecticut
Died October 13, 1959

Mrs. J. D. Christiansen (Alpha Zeta '46)
Lucinda Jane Kerr
Arlington, Texas
Died July 8, 1960

Mrs. Joseph Cohn (Zeta '07)
Josephine Stone
Brooklyn, New York
Died in 1960

Mrs. B. A. Cooke (Alpha Beta '22)
Alberta Taylor
Woodstock, Ontario, Canada
Died April 28, 1960

Mrs. George M. De Young (Omega '28)
Frances Nuckolls
Peoria, Illinois
Died May 29, 1960

Mrs. Rodney Dunlap (Pi '23)
Elizabeth Wood
Big Horn, Wyoming
Died in 1960

Mrs. Joseph W. Dykstra, Jr. (Beta '30)
Helene Terry
Detroit, Michigan
Died in 1960

Mrs. Paul Emerson (Alpha '14)
Lucile Pierson
Geneva, New York
Died July 16, 1959

Mrs. Louis B. Gascoigne, Jr. (Beta '36)
Elizabeth McCoy
Grosse Pointe, Michigan
Died March, 1960

Mrs. J. H. Gilson (Epsilon '14)
Ruth Warrington
Winter Park, Florida
Died in 1959

Mrs. James W. Goodman (Alpha Gamma '32)
Fern Wittwer
Long Beach, California
Died in 1960

Miss Ruth Pauline Grove (Alpha Pi '32)
Altoona, Pennsylvania
Died in 1952

Miss Frances Hart (Alpha Theta '59)
Miami, Florida
Died in 1960

Mrs. Edwin M. Holden (Theta '99)
Julia Ethel Thomas
Boise, Idaho
Died in 1960

Mrs. Merrill Irvine (Alpha Pi '32)
Ruth Tibbs
Pittsburgh, Pennsylvania
Died in 1954

Mrs. A. Radford Johnson (Gamma '98)
Anne Radford
Grosse Pointe, Michigan
Died in 1960

Mrs. Robert H. King (Alpha Epsilon '44)
Carol Hopkins
Tucson, Arizona
Died March 8, 1960

Mrs. J. M. Lipscomb (Zeta '06)
Ethel Lee Carr
Durham, North Carolina
Died in 1960

Mrs. John McKinney (Xi '15)
Laura Whitwell
Boise, Idaho
Died in 1960

Mrs. Frederick S. Mellen (Zeta '97)
Mary C. Churchill
Pensacola, Florida
Died in 1960

Mrs. Forrest E. Miller (Psi '21)
Catherine Serviss
Minneapolis, Minnesota
Died January 12, 1960

Miss Mabelle Miller (Beta '04)
Kansas City, Missouri
Died in 1960

Miss Mabel Mudge (Zeta '99)
Malden, Massachusetts
Died in 1960

Mrs. Robert A. Page (Sigma '35)
Virginia Rhed
Kansas City, Missouri
Died August 3, 1958

Mrs. John E. Parker (Delta '15)
Marjorie C. Barnard
Goffstown, New Hampshire
Died February 3, 1958

Mrs. Oscar S. Peterson (Kappa '09)
Ruth Tallant
Long Beach, California
Died November 3, 1959

Mrs. M. R. Piehl (Delta '25)
Nellie Allen
Winchester, Massachusetts
Died in 1960

Mrs. William B. Pietenpol (Theta '08)
Helen V. Carson
Boulder, Colorado
Died December, 1959

Mrs. Joseph Revelette (Psi '32)
Alice Doyle
Elgin, Kansas
Died in 1960

Mrs. Marguerite Enid Reynolds (Beta '33)
Marguerite Enid Bush
St. Paul, Minnesota
Died in 1960

Miss Helen B. Richardson (Gamma '02)
Los Angeles, California
Died March 15, 1959

Miss Lee M. Robertson (Beta Beta '55)
Stamford, Connecticut
Died January 19, 1960

Miss Jacqueline Rohn (Beta Delta '47)
Detroit, Michigan
Died April 7, 1960

Miss Allene Ross (Beta Sigma '57)
Bellingham, Washington
Died in 1960

Mrs. Gilbert Sayward (Pi '40)
Elaine Pearson
Fort Lauderdale, Florida
Died May 17, 1960

Mrs. Charles M. Scarborough (Theta '05)
Esther Doll
Denver, Colorado
Died February, 1960

Mrs. G. A. Schillberg (Kappa '21)
Marie Erdall
Osceola, Wisconsin
Died January 9, 1960

Mrs. Elmer F. Steffens (Alpha Eta '31)
Eleanor Barber
Devon, Pennsylvania
Died April 20, 1960

Mrs. C. H. Stewart (Kappa '03)
Ethel Hall
St. Paul, Minnesota
Died October, 1959

Mrs. Doris Tuttle (Rho '24)
Doris Taylor
San Francisco, California
Died April, 1956

Mrs. Arthur Wardin (Alpha Gamma '34)
Nevada Solari
Reno, Nevada
Died in 1960

Mrs. Eleanor F. Welch (Alpha Iota '29)
Eleanor Friend
Alhambra, California
Died March 13, 1960

Miss Gladness B. Wilkinson (Kappa '18)
Norman, Oklahoma
Died June, 1960

Mrs. M. L. Williams (Gamma '08)
Lenore Horan
Milwaukee, Wisconsin
Died September 27, 1959

Mrs. John C. Wooden (Gamma '20)
Carolyn Stubbs
Evanston, Illinois
Died in 1960

SARA McNEESE RYDSTROM

Province VIII Collegiate Director

The Tampa Bay Alumnæ of Gamma Phi Beta is proud to have another Province Collegiate Director chosen from its ranks. This time it is in the person of Sara McNeese Rydstrom. Sara laughingly speaks of herself as a "professional charter member" for when Alpha Omicron chapter was founded at North Dakota State College in 1930 she was one of its charter members. Sara has also had this singular honor with the Rockford, Ill. (chartered in 1946) and the Tampa Bay (chartered in 1957) alumnæ chapters.

Sara and her chemical engineer husband Carlton ("Cot", another good ole' North Dakota State graduate) moved from Rockford, Ill. to St. Petersburg, Florida in 1955 at which time they purchased The Norcote Paint Co. All of the Carlton Rydstrom family has migrated to Florida and to use Sara's words—"here is where we intend to stay." The Rydstrom's four children and three grandchildren all live within a radius of 100 miles. Sons Carlton Jr. and James work with their father in The Norcote Co. in St. Petersburg, son Brendan lives with his wife in Orlando and daughter Elizabeth will be a junior at the University of Florida at Gainesville this fall.

Sara's lovely home on Boca Ciega Bay and surrounding family have rightfully been her central core of interest. But her

door is always open to all her friends and especially to Gamma Phis—we all have happy memories of the glorious summer parties the sorority has held at her home. And she produces a wicked "Burgundy Stew" from that kitchen of hers! In addition to being Membership Chairman for one year and Ways and Means Chairman for two years for the local alumnæ group, Sara is active in the Gulf Beach Garden Club, Woman's Club, Chamber of Commerce and on the Board of the Gulf Beach Library. She has worked tirelessly and cheerfully on the Heart, Cancer, United Fund and Crippled Children's fund raising drives. In her spare(?) time you will find Sara working with ceramics, reading a good book or off on the high seas with "Cot" in their new boat.

So you can see, sisters in Gamma Phi Beta, that your new Collegiate Director for Province VIII is a woman of many and varied interests. With Sara's wonderful sense of humor, friendliness, and down-to-earth common sense, she's sure to be a welcome visitor in the chapter houses of this province. Good luck in your new venture, Sara. We're all rootin' for you.

"B. J." MILLER TREBBE
Tampa Bay Alumnæ
Ohio Wesleyan

Politically Speaking . . .

Gamma Phi Betas watching the Democrat's convention from Los Angeles saw the distinguished husbands of two members nominated for the Presidency of the United States . . . Governor Docking of Kansas and Governor Meyner of New Jersey.

Another Gamma Phi husband in the spotlight at Los Angeles was Quentin Burdick of North Dakota who, just prior to the convention, won the weathervane senatorial election in that state. Just a few days earlier Mr. Burdick was married to Jocelyn Burch Peterson (Northwestern).

To balance the ledger, Republican A. Burks Summers has been appointed Ambassador to Luxembourg. Mrs. Summers is

the former Helen Salisbury (U. of Washington) and served as chairman of the Washington, D.C., Gamma Phi Beta convention in 1940.

Airdrie Pinkerton, former CRESCENT Editor and a close friend of Helen, writes: "She's a dynamo and will out-Perle Perle Mesta in Luxembourg."

A Washington, D.C., columnist notes that Helen Summers originated the Lincoln Day Box suppers to raise money for the Republican party, and told the country's leading Republican ladies, "We can't be stuffy any more. Let's imitate the Democrats!"

Xi Chapter looks ba



Gamma Phi Betas of the new Xi chapter pictured in the 1910 Gem, University of Idaho annual. Left to right, top row. Veronica Foley Barnard, Margaret Stolle Baker, Helen Noyes Lundstrum. Second row: Gretchen Zumhoff Hoover, Charlotte Tuttle Johnston, Adele Sharkey Radford, Katherine Smith (deceased). Third row: Ruth Broman Ellington, Jessie Sams Dashiell, Ruth Annet Ellis, Olive Kadlitz Hettinger. Fourth row: Marie Kettenbach Van Ostrand, Elizabeth Dunn Lewis (deceased), Sadie Stockton McFall (deceased), Fay Thomas Ostner. Bottom row: Linda Rae Hardie, Iva Emmett Childs, Mary Belle Meldrum Shields.

From points as far distant as Washington, D.C. and as far west as Pasadena, Gamma Phi Beta alumnæ of Xi chapter returned to Moscow to celebrate its golden anniversary on March 25, 26, and 27. Xi chapter was the first sorority on the University of Idaho campus, and has grown with the University and been allied with its growth and traditions. Even the names of its halls (Forney, Hays, Chrisman, Lewis) are Gamma Phi Beta names, and Xi chapter made another milestone during the course of the "Golden Days" celebration, by presenting the University with a complete silver service, a gift of Xi alumnæ.

The celebration began with a "Fireside" at the new chapter house, one room of which was given over to pictures and scrapbooks covering the fifty year period. As old friends greeted old friends, the excitement became more and more contagious, until a happy glow surrounded the whole gathering. Informal recollections of old times, by the six fifty-year members present, and others from the early years, recalled the early days when Alpha Delta Pi (the local sorority) had as its unswerving ambition the hope of becoming a chapter of Gamma Phi Beta. Some of the old minutes were read by Maude Bonham Long, of Moscow, and this brought forth other recollections, with many humorous incidents such as the famous Kappa Sig "house party" where all of the early Gamma Phis spent the night at the Kappa Sig house because of the flood washing out a bridge. Linda Rae Hardie, of Santa Barbara, remembered how unpopular she was when her father, who was county physician, had to quarantine the whole (Xi chapter) house because of scarlet fever. Ruth Broman Ellington, of Pullman, remembered the first house (she was president) and the fact that she paid for her board with wood for the stoves brought from her father's woodlot in Troy.

Highlighting the Saturday luncheon, which included townspeople and guests of the chapter, was the presentation of Xi alumnæ's gift to the University, a fifteen piece silver service including a large punch bowl, candelabra, trays, and accessory serving pieces. In presenting the gift, Maude Bonham Long, of Moscow said:

Fifty years ago this spring, during the first week in February, Xi Chapter of Gamma Phi Beta was installed as the first national sorority on the University of Idaho Campus.

We are very proud of our campus heritage. Forney Hall was named for Mary E. Forney, whose husband was the first acting president of the University. Her daughter, Rosa, was in 1901 one of the founders of Alpha Delta Pi, our local. Hayes Hall was named for Gertrude



Guests who came long distances to help celebrate Xi's Golden anniversary were, from left, Feral Richardson Atkeson, Manhattan, Kan.; Florence Richardson Goff, Washington, D.C.; Charlotte Lewis Case, Palo Alto, Calif.; Mrs. Lucille Nelson, former housemother at Xi; Ola Bonham Einhouse, Moscow; Catherine Frantz Chrisman, Pullman, Wash.; and Marjorie Zumhoff Nunes, San Francisco.

er 50 Golden Years

Hayes, who, several years ago, was a member of the Board of Regents. She had three Gamma Phi Beta daughters. Chrisman hall was named for General Edward R. Chrisman. His daughter and daughter-in-law are both Gamma Phis. Margaret Allen Campbell, who was in the first pledge class, has for several years been a member of the present Board of Regents.

President Theophilus, to augment that heritage, and in appreciation of the many happy years spent in harmony with the University, I, on behalf of Xi chapter of Gamma Phi Beta, present this silver to the University of Idaho.

We hope it will be of service for the next Fifty years.

In accepting the gift, Dr. D. H. Theophilus, President of the University, expressed his gratitude for the gift itself, and also his deep appreciation of the fraternity as it operates on the Idaho campus.

Climaxing the anniversary festivities was the Golden Carnation Banquet held on Saturday evening with Miss Patty Bartlett serving as toastmistress. Prominent in the decorations were the large Greek symbols of Gamma Phi Beta, lighted tapers, and the traditional pink carnations. The dinner menu chosen was similar to that used in 1910 at the Installation Banquet. Soloist was Agnes Ramstedt Hawkins of Coeur d'Alene who was accompanied by Lucille Ramstedt Garanson of Pocatello. The Greek-letter girls were delighted with gifts sent from Boise, Lewiston, and Spokane alumnae and from several individual alumnae members.

At last the moment arrived for the presentation of Golden Crescent Awards to those who had been members of Xi chapter for 50 years. Miss Ellen Healy of Coeur d'Alene presented

the first pin to Mary Belle Meldrum Shields, Spokane, who was president of Xi chapter at the time of its installation. Five additional pins were presented to Linda Rae Hardie, Santa Barbara; Charlotte Tuttle Johnston, Nampa, Idaho; Ruth Broman Ellington, Pullman, Wash.; Miss Marie Cuddy, Boise; and Miss Myra Moody, Moscow.

Barbara Burns Hiscock (Lambda) of Seattle introduced International and Province officers who included Ola Bonham Einhouse, International Counselor to House Corporation Boards, Judith Crites Hahn, Province Alumnae Director and former International Camp Chairman, who also served as chairman of the anniversary celebration; and June Williams Smith, former Province Alumnae Director. Mrs. Hiscock brought greetings from Rosella Mohr Gates of Lambda who helped install Xi chapter 50 years ago.

The Golden Carnation Banquet came to a close with 130 Gamma Phi Betas joined in the Mystic circle.

On Sunday morning, brunch was served at the chapter house, where members lingered over their coffee until the last possible moment. While departing, they turned back for a last look at the impressive outdoor decorations . . . a large, brightly colored coat of arms placed under the inscription, "Our Golden Days."

The "old" Gamma Phi house is now occupied by a new chapter of Alpha Gamma Delta. Many of our alumnae had expressed the wish to see their college home and Alpha Gamma Delta graciously invited us to call between the hours of eleven and twelve. We thoroughly enjoyed their hospitality and felt it was a fitting close to our anniversary celebration.



Above, Miss Healy reads the citation for Golden Crescent award recipients. From right, they are, Miss Myra Moody, Miss Marie Cuddy, Ruth Broman Ellington, Charlotte Tuttle Johnston, and Linda Rae Hardie. At far left is Barbara Burns Hiscock of Seattle.

Golden Crescent awards were presented to six 50 year members at the final banquet by Miss Ellen Healy. At left, Miss Healy pins the crescent on Mary Belle Meldrum Shields, first president of Xi chapter.



Susan Baldus
Northwestern



Jo Karsten
Northwestern



Nancy Persons
Northwestern

Phi Beta Kappas

Phi Beta Kappa, the elite of academic recognition societies, was founded in 1776 as the first society to have a Greek-letter name. Through most of its history, its emphasis has been upon recognition of intellectual capacities, well employed. Gamma Phi Beta salutes these members whose diligence in academic pursuits has been rewarded with the key of Phi Beta Kappa.

BETA—*University of Michigan*
Sue Barr

GAMMA—*University of Wisconsin*
Ann Lee
Joan Radl
Jan Sagen

EPSILON—*Northwestern University*
Susan Baldus
Jo Karsten
Nancy Persons

KAPPA—*University of Minnesota*
Kaye Michels
Jane Quale Reedy

LAMBDA—*University of Washington*
Areta Hurley
Ruth Roach

OMICRON—*University of Illinois*
Diana Kramp
Margie Mizelle
Lynn Morley

PI—*University of Nebraska*
Gretchen Saeger

PST—*University of Oklahoma*
Patty Meadows

ALPHA BETA—*University of North Dakota*
Janet Hunter

ALPHA THETA—*Vanderbilt University*
Marie Fitzgerald
Barbara Hamlett
Barrye Jacobs
Jean McCarn

ALPHA IOTA—*U.C.L.A.*
Helen Rohrer
Toni Ann Wikoff

ALPHA XI—*Southern Methodist University*
Sarah Ballard
Carol Loyd

BETA EPSILON—*Miami University*
Judith Ellen Downs

BETA NU—*University of Vermont*
Virginia Broch
Betty Wilder

BETA SIGMA—*Washington State College*
Corinne Lyle
Karen Newby

GAMMA BETA—*Gettysburg College*
Virginia Dorn
Julie Gatter

Special praise goes to Alpha Theta chapter at Vanderbilt for having four members of Phi Beta Kappa; to Gamma chapter, University of Wisconsin, Epsilon chapter, Northwestern University, and Omicron chapter, University of Illinois for each having three members wearing the key of Phi Beta Kappa.

SMU has TWO in Φ B K and there are TWO FOR UCLA



Sarah Ballard
SMU



Carol Loyd
SMU



Helen Rohrer
UCLA

FOUR Phi Beta Kappas at Vanderbilt



Barrye Jacobs



Jean McCarn



Toni Ann Wikoff
UCLA



Barbara Hamlett



Marie Fitzgerald



Judith Ellen Downs
Miami U.

For more PHI BETA KAPPAS,
turn the page, please!

Phi Beta Kappas



Kaye Michels
U. of Minnesota



Julia Gatter
Gettysburg College



Virginia Dorn
Gettysburg College



Karen Newby
Washington State



Susan Barr
U. of Michigan



Janet Hunter
U. of North Dakota



Patty Meadows
U. of Oklahoma



Gretchen Saeger
U. of Nebraska



Jan Sagen
U. of Wisconsin



Virginia Broch
University of Vermont



Betty Wilder
University of Vermont

Phi Beta Kappas at The University of Vermont

Virginia Broch (far left) brought honor to the Beta Nu chapter at Vermont by attaining the highest scholastic honors in her class. She received the American Institute of Chemists' Student award, the Merck Index award, membership in Sigma Xi, and election to Phi Beta Kappa. Betty Wilder, elected to Mortar Board as a junior capped her senior year with election to Phi Beta Kappa.

Elected to Phi Kappa Phi, Scholastic Honorary

Recognized for scholastic achievement, these Gamma Phi Betas are members of Phi Kappa Phi:

GAMMA—University of Wisconsin

Roberta Cresap
Ann Lee
Meredith Mattka
Gay Rost
Jan Sagen

OMICRON—University of Illinois

Margie Mizelle
Lynn Morley

TAU—Colorado State University

Maxine Henke

CHI—Oregon State College

Charlotte Ann Gibson
Diane Lohman

BETA THETA—San Jose State College

Jean Battersby

BETA SIGMA—Washington State College

Betty McCorkle
Karen Newby
Ann Pickard



Maxine Henke
Colorado State University



Charlotte Ann Gibson
Oregon State College



Meredith Mattka
University of Wisconsin



Betty McCorkle
Washington State College



Donna Wieland
Washington State College



Ann Pickard
Washington State College

Tapped for Mortar Board

Beta Sigma chapter at Washington State College is proud of its five members, pictured on this page, who were chosen for Mortar Board. Lambda chapter at the University of Washington has four Mortar Board members, and Alpha Iota chapter at U.C.L.A. has three Mortar Boards. For leadership, scholarship, and citizenship, the following Gamma Phi Betas were chosen for membership in Mortar Board, honorary society for senior women.

GAMMA—University of Wisconsin
Jeannette Johnson

KAPPA—University of Minnesota
Jane Quale Reedy

LAMBDA—University of Washington
Susan Birkenmeyer
Areta Hurley
Kay Kendall
Ruth Roach

XI—University of Idaho
Judy Bracken

OMICRON—University of Illinois
Mariana Brown

PI—University of Nebraska
Julie Kay

SIGMA—University of Kansas
Sara Clawson

CHI—Oregon State College
Diane Lohman

PSI—University of Oklahoma
Susan Shaw

OMEGA—Iowa State College
Carolee DeRuyter (President)
Margery Molden

ALPHA DELTA—University of Missouri
Marge McCloskey

ALPHA EPSILON—University of Arizona
Anne Di Cicco

ALPHA ETA—Ohio Wesleyan University
Wilhelmina Good

ALPHA THETA—Vanderbilt University
Nancy Hunt

ALPHA IOTA—U.C.L.A.
Susan Bennett
Linda Bergsteinsson
Sue McDonald

ALPHA XI—Southern Methodist University
Lady Anne Chamberlain
Anne Younger
Carol Loyd

ALPHA CHI—College of William and Mary
Susie Ragland

BETA ALPHA—University of Southern California
Janet Kazanjian
Gwen Olsen

BETA DELTA—Michigan State University
Joan Kane
Bev Mike

BETA EPSILON—Miami University
Virginia Tinchier

BETA NU—University of Vermont
Lorraine Snow
Muriel Wills

BETA SIGMA—Washington State College
Corinne Lyle
Betty McCorkle
Ann Pickard
Priscilla Pipe
Donna Wieland

BETA UPSILON—Kansas State University
Judy Mai

BETA CHI—University of Wichita
Marilyn Mullikin
Elaine Davis (President)



Priscilla Pipe
Washington State College



Corinne Lyle
Washington State College
(Also, Phi Beta Kappal)

Three Mortar Boards From U.C.L.A.



Sue McDonald, U.C.L.A.



Susan Bennett, U.C.L.A.



Linda Bergsteinsson, U.C.L.A.

Two from U.S.C.



Gwen Olsen, U.S.C.

Two from Iowa State



Margery Molden

Two from S.M.U.



Lady Anne Chamberlain, S.M.U.



Janet Kazanjian, U.S.C.



Carolee DeRuyter (President)



Anne Younger, S.M.U.

More Gamma Phi Betas Tapped for Mortar Board

Every Mortar Board must have been outstanding in campus activities, scholarship, and leadership. More than well qualified for membership in Mortar Board is Areta Hurley (pictured at right) of Lambda chapter, U. of Washington. She was elected to Phi Beta Kappa, Zeta Phi Eta (Speech honorary), and was a member of the White House Conference on Children and Youth.



Areta Hurley
University of Washington



Anne DiCicco
University of Arizona



Sara Clawson
University of Kansas



Marianna Brown
University of Illinois



Margie McCloskey
University of Missouri



Jeannette Johnson
University of Wisconsin



Nancy Hunt
Vanderbilt University



Diane Lohman
Oregon State College



Susie Ragland
College of William and Mary



Marilyn Mullikin
University of Wichita



Wilhelmina Good
Ohio Wesleyan

More Mortar Boards



Lorraine Snow
University of Vermont



Muriel Wills
University of Vermont

Wins Research Grant

Women may be in the minority in pre-med school at the University of Washington, but Jean Ingraham of Lambda chapter lets everyone know she is there through her accomplishments. She was recently elected to the pre-med honorary, Alpha Epsilon Delta, and won an undergraduate research grant of \$600.



Jean Ingraham
University of Washington

Presidents on Parade

At the University of Michigan, Beta chapter members are cheering loudly for Sue Kennedy who has been elected to the highest office a woman can hold on campus—president of Women's League. She is also a member of Scroll and was recently elected to Tau Sigma Delta, Architect and Design honorary.

Another member of Tau Sigma Delta at Michigan is Marie Joynt, whose string of presidencies is highly impressive. She is presently serving as president of Folklore Society, and prior to this, served as president of W.A.A. and president of Michifish.



Sue Kennedy
President, Women's League
University of Michigan



Marie Joynt
President, Folklore Society
University of Michigan



Marilouise Reynolds
President of Pages
University of Nevada



Sally Canfield
Panhellenic president
Miami University



Nancy Boza
Panhellenic president
Bowling Green University

Mortar Board Equivalent

Most campuses which do not have a chapter of Mortar Board, honor outstanding senior women with membership in an honorary organization. Requirements are equivalent to those of Mortar Board. In addition to the Gamma Phi Betas pictured here who were elected to senior honoraries, are Karen Wright, elected to Cap and Gown at Bowling Green State University, and Bettianne Moore, also elected to Cap and Gown at San Diego State College.



Joyce Larson
Senior Staff (president)
North Dakota State



Evanne Grommesh
Senior Staff
North Dakota State



Melinda Mackie
Cap and Scroll
University of Nevada



Joyce Gearing
Cap and Scroll
University of Nevada



Donna Hill
Red Wing Society
McGill University



Anne Parker
Staff and Sandal
University of Vermont



Lois Lorand
Staff and Sandal
University of Vermont

We Pause to Honor . . .

WENDY WOODS

who graduates this year in a class of 105 boys from Civil Engineering at the University of Manitoba. An outstanding student in her own right, Wendy has been president of Wakonda (women's association), debating chairman on the engineering council, cheerleader for four years, chairman of UMSU pep club, and record librarian for UMSU radio. The Alpha Delta Phi trophy for the outstanding woman graduate for this year has been awarded to her. This is the highest honor the University of Manitoba Student's Union can bestow on a student. She also received the Engineering Institute award. Future plans—marriage and a position with a firm in Minneapolis.



Wendy Woods
U. of Manitoba



DIANE DAVIS

who received the University of Manitoba Gold Medal award for the highest average in Home Economics. She was the winner of Isbister Scholarship in her three previous years in Home Economics.

Diane Davis
U. of Manitoba

SUSAN SHAW

elected outstanding member of Psi chapter at the University of Oklahoma. Susan, whose major is letters and whose minors are government and French, has achieved many honors in the academic field. Among them are Alpha Lambda Delta, Tassels, of which she was historian, and Mortar Board, of which she is editor and historian.

Susan was elected to the Student Senate from the College of Arts and Sciences. She is Secretary of Public Relations, Assistant Appropriations for Higher Education, Chairman of Academic Affairs Committee, and is active on the Model United Nations, being a delegate on the Organizations Committee, Chairman of Contacts, and Chairman of the Social and Economic Council. She will serve as Senior Class Secretary for 1960-1961.

Just named as Big Woman on Campus, Susan has worked on several Union Activities Committees, including the Art Committee, Executive-Secretary of the Spring Trip, and Chairman of Decorations for University Sing. She received a Union Activities Good Worker award.

Besides being honored for academic work, Susan has been honored for her beauty and personality. The girl who is never seen without a smile has been a Yearbook beauty nominee, Air Force honorary cadet finalist, and was one of the top ten vying for the Miss O. U. title. While she was watching the Texas v. Oklahoma University football game, a photographer asked her if he could take her picture. Later she received a letter saying that she was the most all-American girl that he had seen and asked her to model for Coca Cola Company. As a consequence Susan was flown to Nevada with all expenses paid.

Susan has served her Gamma Phi Beta Chapter by being program chairman, standards and literary chairman, and on the scholarship board.

MARCIA HEWITT

Susan Shaw
U. of Oklahoma



Comely Queens of Gamma Phi Beta



Donnie Keys
Cornhusker Beauty Queen
University of Nebraska



Carol Miller
Inter-Fraternity Queen
Bradley University



Jeanne Gamauf
All Campus Queen
Bradley University



Sue Sober
Spectrum Queen
Gettysburg College



Suellen Ringsak
Engineers' Ball Queen
North Dakota State College



*Sheri Hitchcock
Queen of Hearts
Arizona State College, Flagstaff*



*Norma Baldrige
La Questa Queen
Arizona State College, Flagstaff*

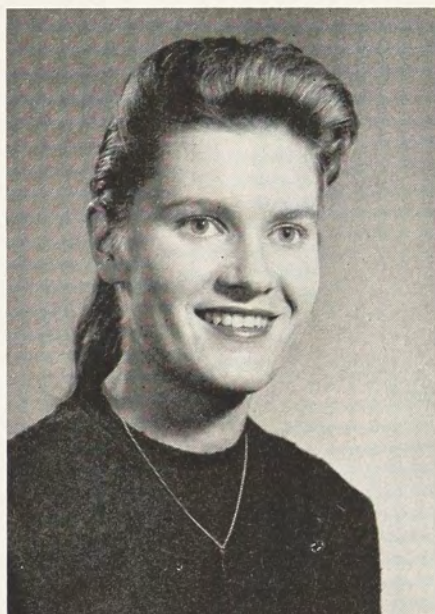

*Barbara Defer
Greek Week Queen
Arizona State University, Tempe*



*Judy Mellin
Miss Flame of 1960
University of Minnesota*



Honorary Commandant of the Military Ball, 1959, Terry Mitchem (left) turns over her reign to this year's Commandant, Margaret Marshall. Pi chapter members at the University of Nebraska proclaimed this "Gamma Phi Beta's night of glory!"

Fraternity Sweethearts



Diane Saarinen, San Jose
Sig Ep Queen



Sonja Dahl, N. Dakota U.
Sweetheart of Sigma Chi



Nancy Froeberg, Iowa State
Sweetheart of Sigma Chi



Susan Healy, Illinois
Figi Island Queen



Pat Henderson, Iowa State
Delt Orchid Queen



Brenda Oland, N. Dakota U.
Sweetheart of TKE



Jean Kummer, Northwestern
Sweetheart of Sigma Nu



Nancy Hunt, Vanderbilt
Sigma Nu Queen



Earleen Barnes, Illinois
Sweetheart of Kappa Sigma



Jane Kaiser, N. Dakota U.
Dream Girl of Kappa Sigma



Linda Poulton, Oklahoma State
Theta Chi Sweetheart



Becky Roland, Iowa State
Pi Kappa Phi Queen



Linda Baker, U. of California
Lambda Chi Daffodil Queen



Gayle Kelly, N. Dakota U.
Crescent Girl of Lambda Chi

They're the singin'est!



Those southwest Gamma Phis seem to have a corner on the song bird market! At Texas Tech they won first! At S.M.U. they won first! At Arizona State University, they won first! And at Texas University they came in second.

The Beta Taus at Texas Tech retired the Sing Song trophy, having won it an unprecedented three times in a row. Betsy Vardeman disclosed the

secret of their success in a letter to the Editor: "... our trophy actually belongs more to one girl than any other. Mary Jane Campbell, our song leader, worked harder than anyone I've ever seen. She made our music selection, found us places to practice, set up practice times, did not miss any practices, and managed by her own attitude and sense of humor to pull smiles, interest, and even music out of a bunch of scared monotones!"



Song leader of the first place winners at S.M.U., Gay Kirkwood, holds the first place trophy as excitement prevails when the winner was announced.



Wearing pink Japanese kimonos and black wigs, and singing "Sayonara," Beta Kappa chapter members at Arizona State University were named winners of the first place trophy in the IFC sing.



At Illinois, there was plenty of competition in the Shi-Ai sing, and Janet Langley, song director for the Gamma Phis, happily accepts the second place trophy.

Who's New In Who's Who



Nell Henley
U. of North Dakota



Jo Ann Rufe
Bradley U.



Nancy Watson
Indiana State Teachers



Toni Johnson
Arizona State U.



Mary Boots Watts
Arizona State U.



Sylvia Hage
U. of North Dakota



Judy Benthaus
Bradley U.



Diane Lichty
Arizona State U.
Co-Editor, *Panhellenic Handbook*
Pi Kappa Alpha Sweetheart



Anona Adair
U. of Oklahoma
President, Union Council
Big Woman On Campus



Phyllis Brooksby
Arizona State, Flagstaff
President,
Senior Honor Board



Pat Wolfe
Colorado State U.
Spur of the Year
AWS Secretary

Honors

Alpha—Syracuse U.

Margo Bergan—Joint Student Legislation representative, secretary of living center.

Lane Billings—Frosh Weekend Formal Chairman.

Judy Milevich—President of living center.

Carol Snyder—President of living center.

Patricia Wilkinson—Goon Squad.

Peggy Drake—Sophomore painting award (second place).

Betty Ellis—Parents' Weekend sub-chairman, chapel choir.

Beth Jensen—Traditions commission, University chum chairman, goon squad, junior guide, Lambda Sigma Sigma, Through the Keyhole, Joint Student Legislature junior Senator-at-large.

Ann Johnson—Junior guide.

Eleanor Murphy—Saint Thomas Executive Council secretary.

Bobbie Rapp—Junior Transfer guide.

Jill Sibson—Syracuse Auto Beauty Queen.

Sharon Stearns—Quill and Key vice president, Business Advisory Student-Faculty Council.

Carolynn Stranahan—Alpha Xi Alpha (Design Honorary).

Andy Clune—Senior Guide, Junior Guide.

Silvia Finch—Pi Lambda Theta (National Education Honorary).

Merike Komendant—Sigma Upsilon Alpha (Architecture Honorary).

Judy Manley—Sigma Chi Alpha (Art Education Honorary), Varsity Cheerleader, W.A.A. Executive Council, Junior Class Executive Council, Senior Class Executive Council, Lambda Sigma Sigma (Jr. Women's Honorary).

Diana Meyer—Zeta Phi Eta.

Barbara Missert—Junior Guide, Women's Student Government Clerk, Over-all Guide Chairman of the University, W.S.G. Senior Officer.

Shirley Noakes—Treasurer of living center.

Sandy Sargent—Chapel Board.

Helena Schassburgher—Delta Phi Alpha

(German Honorary), Pi Lambda Theta (Education Honorary), Over-all Chairman Winter Weekend Snowball Dance, Junior Guide, Senior Guide, Senior Executive Council.

Jo Billings—Honorable mention—Senior Painting Award, Art Student Association.

Lee Chamberlin—Sigma Alpha Iota.

Dael Feudtner—Elementary Education Class Marshal.

Evelyn Horn—Phi Kappa Phi (Advertising Design and Illustration Honorary), Tau Sigma Delta.

Marge Jackson—Tau Sigma Delta, Phi Kappa Phi, Art Student Association.

Linda McCord—Sigma Chi Alpha (Art Education Honorary).

Maria Notar—Chapel Choir, Zeta Phi Eta, Sigma Alpha Eta, President Baptist Student Fellowship.

Ginny Southard—Phi Kappa Phi, Pi Lambda Theta.

Gail Sturdevant—Senior Class Executive Council, City Guide Chairman, Suski Secretary, Lantern Ceremony, Red Cross, Social Service Staff-Dunbar Association.

Beta—U. of Michigan

Jane Gilfillan—Will spend her Junior year in Denmark.

Sue Kennedy—Scroll, president of the Women's League, Architecture and Design Honorary.

Linda Vance—Scroll, Scroll Scholarship Award, Nursing Honorary.

Sheila Ranta—Recording Secretary of Washtenaw Student Nurses Association.

Jo Ricardi—Nursing Honorary.

Marie Joynt—Architecture and Design Honorary, president of Folklore Society.

Barbara Cooksey—Vice-president of W.A.A., chapter president.

Lynn Cockerill—House Committee of Women's League.

Barbara Rady—Dance Committee for Soph Show.

Marg Skiles—Interviewing Committee of Women's League.

Carolyn Conn—Will write the script for Junior Girls' Play.

Sue Barr—Phi Beta Kappa, past chapter president.

CHAPTER HONORS

Second place in Homecoming decorations.

Gamma—U. of Wisconsin

Leslie Baxter—Chairman NSA committee, Alternate delegate to NSA Congress, Mock Senate, Mock Republican Convention, Foreign Student Guide, Humorology.

Ellen Cline—New student guide, Panhellenic Representative, Sigma Epsilon Sigma.

Judy Conklin—Euthenics Club, new student guide, Home-Ec Hospitality Day.

Berta Cresap—AWS Judicial Chirman, Humorology.

Pat Doering—Union Film Committee.

Jane Doherty—Social Chairman, Murray House, Chadbourne Hall.

Harriet Eaton—WSA Publications Committee, Italian Club.

Betsey Eeles, Dolphin Club President, Union Tournaments Committee, new student guide.

Mary Evans—Winner of Lindsey Barbee scholarship.

Kitty Fish—Alpha Tau Delta.

Cak Hanson—New student guide, Campus Chest Publicity Committee.

Kathy Hanson—Floor Chairman, Elizabeth Waters Hall, Co-Chairman Freshman Leadership Training, New student guide.

Mary Hess—Alpha Tau Delta.

Sara Hutchens—Union Tournaments Committee, Chairman, Badger Olympics, Chairman, All-Campus Bridge Tournament.

Cynthia Ihrig—Outstanding Pledge, Humorology.

Jeanette Johnson—Campus Chest Chairman, Campus Carnival Arrangements Chairman, Crucible President, Secretary, Sigma Delta Pi, Sophomore Honors, WSA Publicity Chairman.

Pat Katzenmeyer—WSA Symposium Executive Secretary, WSA Government Relations Committee, Union Forum Committee, Mock Republican Convention Chairman, Young Republican Exec. Board, Conservative Club, Young Republican Region VIII Secretary-Treasurer, WSA District Commission.

Ginny Laadt—WSA Publicity Committee, Humorology.

Honors

Ann Lee—WSA Symposium Central Committee, Union House Representative, Leadership Training Guide, Phi Beta Kappa.

Carol Lux—Alpha Delta Theta, New student guide.

Meredith Mattka—SLIC Sub-committee on Fraternal Organization, Panhellenic Committee on Deferred Rush, Phi Kappa Phi.

Alice Merwitz—Gamma Phi Parliamentarian, AWS Promotions Chairman for Senior Swingout, Humorology.

Barbara Miller—New student guide, Badger Block, Elections Commission.

Nancy Nesbit—Chairman, Leadership Training.

Judy Oakland—Union News Bureau, IAWS Convention, WSA Government Relations Committee.

Anne Perry—Elizabeth Waters Hall Freshman Representative.

Joan Radl—Phi Beta Kappa, Sophomore High Honors, WSA Placement Chairman, SLIC Committee on General Organizations, Court of Conduct and Appeals.

Gay Rost—Phi Kappa Phi, Alpha Tau Delta.

Jan Sagen—Pi Lambda Theta, AWS Personnel Chairman, Mortar Board Secretary, Gamma Phi Scholarship Chairman.

Marilyn Saiberlich—Sophomore Honors, Campus Chest Publicity Chairman, WSA International Relations Committee.

Barbara Schomann—New student guide, Coed's Congress Secretary, Treasurer, floor in Chadbourne Hall.

Sally Starr—Secretary, Villa Maria.

Barbara Taylor—Phi Upsilon Omicron, Union Film Committee, Humorology.

Dorothy Tetzlaff—Sigma Epsilon Sigma, Langdon Hall Social Chairman, WSA-NSA Committee, Newsgreek correspondent.

Marti Weeks—Theta Delta Chi Dream Girl.

Epsilon—Northwestern U.

Kay Wonderlic—May Queen, Mortar Board, Student Governing Board vice-president.

Susan Baldus—Phi Beta Kappa.

Nancy Persons—Phi Beta Kappa.

Jo Karsten—Phi Beta Kappa.

Polly Ham—Student Governing Board representative to AWS; president of Lorelei, synchronized swimming group; co-chairman of Dolphin show; president of Court of Appeals for AWS; Shi-Ai, women's honorary.

Judy Kompare—President of WAA.

Ginny Wood, Lynne Cartier, Judy Jenkins, Barb Nichol—WAA Board.

Bug Meyer—Received highest honor in WAA, the 2000 point trophy.

Mary Beth Peil—Sang in Lotte Lehmann lecture demonstration and received a scholarship to study with Mme. Lehmann in California.

Judy Allen—Sang at Lotte Lehmann lecture demonstration.

Jane Brant—President of Women's Glee Club.

Jean Kummer—Sweetheart of Sigma Nu.

Ronnie Tjensvold—Wildcat Council, WAA-

MU publicity committee. WAA-MU show—Betsy Wehde, co-chairman; Lois Carbons, assistant in make-up; Phyllis Francis, make-up committee; Sue Saunders, assistant house manager; Mary Blomquist, principal role; Linda Clemens, show girl; Jane Brant, chorus; Peg Manuel, dancer.

Eta—U. of California

Chapter honors—Won first place in mixed division in the annual Spring Sing with Pi Lambda Phi fraternity; our candidate for King of Women's Day, Jack Grout, was chosen to reign.

Linda Baker—1960 Lambda Chi Alpha "Daffodil Queen"; second place in the Phi Sigma Kappa Moonlight Girl contest.

Marilyn Bowen—Prytanean, Junior-Senior Women's Honorary.

Paula Conser—Alternate Oski Doll, the official hostesses for the University.

Gayle Countryman—Oski Dolls, alternate pompon girl, chosen Miss San Jose and will represent San Jose in the Miss California contest.

Sue Curry—Oski Dolls, finalist in the Sweetheart of Sigma Chi contest.

Judy Emsley—Vice-president of Panile, Sophomore women's honorary; vice-president of the YWCA; Prytanean.

Betsy Falkenburg—Social secretary for the Panhellenic Council; finalist in the Soph Doll contest; Little Sister of Minerva.

Merle Gibbins—Elected to Panile.

Lanny Hayward—Elected to Prytanean; member of the permanent senior class council.

Carol Kavanagh—Chosen Senior Sweetheart; Little Sister of Minerva; Who's Who in the Blue and Gold, the University yearbook.

Judy Meunier—YWCA cabinet member.

Sonja Mollenhoff—Finalist in Tau Kappa Epsilon Carnation Sweetheart contest.

Ann Parker—President of Little Sisters of Minerva, hostesses for Sigma Alpha Epsilon fraternity.

Kappa—U. of Minnesota

Janet Boss—Sno-Ball chairman, outstanding chapter senior trophy, Union Board of Governors recognition.

Lynn Baumeister—Miss Print, Alpha Delta Sigma queen, chairman Sno-Week queen contest.

Margot Christensen—Kappa Tau Alpha, Theta Sigma Phi.

Gloria Everson—Cheerleader.

Carolyn Fink—Ski-U-Ma award, Little Sisters of Minerva, ROTC queen finalist.

Sally Fredrickson—SLA Freshman Board secretary.

Judy Gilquist—Union Board of Governors, Panhellenic scholarship board.

Joanne Hendrickson—Director and star of Sno-Week ice show.

Karen Hyllengren—M-Club queen finalist.

Betty Jensen—SAE's Little Sisters of Minerva.

Margaret Kaehler—Ideal teacher award, SPAN ('59).

Judy Libby—Ski-U-Ma award, Welcome Week executive committee, Social Service Council.

Barbara Malkerson—Freshman queen finalist.

Judy Mellin—M-Club queen finalist, Miss Flame (Minneapolis).

Kaye Michels—Phi Beta Kappa, Sigma Epsilon Sigma (sophomore women's honorary), Chimes, Greek Week queen, Kappa Tau Alpha and Theta Sigma Phi (journalism honoraries), National Science Foundation Research Grant, Rooter Club, Minneapolis Women's Advertising Club scholarship, SLA Board, Kappa Sigma Dream Girl, Panel of Americans, Sno-queen contest chairman.

Mary Michaels—Greek Week secretary, Red Cross solicitations chairman.

Judy Olsen—Aquatic League president.

Jane Quale Reedy—Phi Beta Kappa, Chimes, Mortar Board, Union Board secretary, MSA senator, Homecoming Queen (1958), Sigma Epsilon Sigma.

Joanne Corte Reese—Foresters' queen finalist.

Jean Robinson—Yearbook administration editor, outstanding chapter pledge award.

Bobby Velin—Panhellenic pledge camp chairman.

Mary Vogel—Students for Gunthrie.

Lambda—U. of Washington

Phi Beta Kappa—Areta Hurley, Ruth Roach.

Mortar Board—Areta Hurley, Kay Kendall, Ruth Roach, Susan Birkenmeyer (treasurer).

Totem Club—(upper classwomen's honorary)—Sharon Givan, Twink Goss (president), Kay Kendall, Areta Hurley, Ruth Roach, Ann Richey, Sherry Samuelson, Meri Poska, Susan Birkenmeyer, Sally Ford, Mary Metcalf, Susie Dewar, Marianne Brunke.

Pi Lambda Theta—Susan Birkenmeyer, Loessa Vaux, Kay Prigg (sec.).

Silver Fish—Judy Nolan, Suzanne Gunderson, Sue Harts, Janet Jennings, Sherry Samuelson, Sis Angland.

Zeta Phi Eta—Areta Hurley.

Sigma Epsilon Sigma—Areta Hurley, Ruth Roach (both past-pres.).

W-Key (underclasswomen's honorary)—Julie Pollock.

AMS Secretaries—Carolyn Forney, Julie Pollock.

Delta Phi Alpha (German honorary)—Ruth Roach.

Sigma Alpha Epsilon Little Sisters of Minerva—Suzanne Gunderson, Joanne Haumann, Dian Records.

Omicron Nu—Mary Rowland, Loessa Vaux (president).

Orchesis—Valerie Bond.

Theta Sigma Phi—Carol Holeton (president).

Alpha Epsilon Delta—Jean Ingraham.

Queens

Varsity Ball Queen—Sharon Givan.

Homecoming Queen—Sharon Givan.

Frosh Day Queen—Sue Harris.

Miss Seattle 1959—Sherry Samuelson.

Husky Winter Sports Queen—Janet Wight.

Garb Day Princess—Sis Angland.

Campus Honors

Kay Kendall—AWS President.

Areta Hurley—ASUW second vice-president.

Sherry Samuelson—Song Queen.

Honors

Mary Metcalf—Assistant chairman of program panel, Western regional secretary of Associated Union of Colleges.

Meri Poska—Service area Chairman 1959-60.

Jean Ingraham—Service Area Chairman 1960-61.

Karen Helleison—May Day chairman.

Sharon Feetham—Opera leads in "Golden Lion" and "Susanna's Secret."

Katie Sheldon—Vice-president of Campus Young Republicans.

Georgia Stokes—Model United Nations Secretary.

Ann Richey—YWCA Secretary.

Xi—U. of Idaho

Mortar Board—Judy Bracken.

Alpha Lambda Delta—Joanne Heller.

Theta Sigma Phi—Nancy Grange.

"I" Club—Dolores Hormochea.

AWS President—Margaret Takto.

Orchesis—Dianne Heller.

Vandalettes—Donna Morgan and Joanne Heller.

Hell Divers—Judy Libby, Judy Kempton, Cherry Allgair, Chris Lynch.

Spurs—Judy Libby, Suzanne Best, Jill Matthies, Dianne Heller.

Spur of the Moment—Sally Jo Nelson.

Panhellenic vice-president—Sally Jo Nelson.

Panhellenic secretary—Carol Evans.

Lambda Chi Crescent girl—Celeste Jones.

Delta Sig Dream Girl finalist—Suzanne Best.

Chapter Honors—First Place in Blue Key talent show.

Omicron—U. of Illinois

Stevie Ackley—St. Pat's Ball Queen Court; Angel Flight, Women's Air Force Honorary.

Janet Barker—Alpha Lambda Delta; Shi-Ai, Sophomore Women's Activity Honorary.

Earleen Barnes—Sweetheart of Kappa Sigma; Illio Beauty Finalist.

Marianna Brown—Mortar Board; Delta

Upsilon Queen Court; new chapter president.

Bev Bice—Homecoming Queen Finalist; Kappa Delta Pi, Education Honorary.

Margie Ehler—Torch; Illini Union committee chairman.

Sherry Fiester—Torch; University Theater junior manager.

Mary Hanson—Dolphin Queen Finalist.

Susan Healy—Fiji Island Hula Queen; Little Sisters of Minerva, Sigma Alpha Epsilon Women's Honorary.

Joan Hottes—Dolphin Queen Finalist.

Margaret LaBarre—Shorter Board; Illio junior manager.

Janet Langley—Sigma Chi Queen court; Shi-Ai Song Director.

Diana Kramp—Phi Beta Kappa; Zeta Phi Eta, president.

Jacquie Moore—Torch; Illini Union committee chairman.

Margie Mizelle—Phi Beta Kappa; Phi Kappa Phi, All-University Scholastic Honorary.

Lynn Morley—Phi Beta Kappa; Phi Kappa Phi, All-University Scholastic Honorary; pledge trainer.

Carol Sue Marshall—Sigma Nu Queen Court.

Judie Neal—Little International Horse Show Queen Court; Little Sisters of Minerva, Sigma Alpha Epsilon Women's Honorary; Illio junior manager.

Dixie Nelson—Illini Union sub-chairman.

Kathy Oehler—Honorary Pledge of Theta Delta Chi; Star Course sophomore manager.

Susie Oehler—Sigma Nu Sweetheart Court.

Pat Sheahen—Varsity Cheerleader; Kappa Sigma Sweetheart Court; Terrapin Swimming Honorary, president; Alpha Sigma Nu, Physical Education Honorary; University Scholarship Key.

Janet Schleper—Dolphin Queen Finalist; Star and Scroll Queen Court.

Sharon Traynor—Shi-Ai; Varsity Cheerleader; Star Course Sophomore Manager.

Sue Potts—Torch; Illio sophomore manager.

Linda Randall—Illini Union sub-chairman.

Maryann Bucher—Bronze Activity Key; Illini Union chairman.

Janet Peterson—Bronze Activity Key; Illini Union chairman.

Sandra Smith—Angel Flight, Women's Air Force Honorary.

Lynn Middendorf—Star Course freshman manager.

Stunt Show Sweepstakes; Gamma Phi Beta and Beta Theta Pi.

Shi-Ai Sing; second place trophy.

Sheequon Float; first place trophy; Gamma Phi Beta and Sigma Nu.

Pi—U. of Nebraska

Chapter honor—Second place in Ivy Day Sing.

Gretchen Saeger—Phi Beta Kappa; Mortar Board, treasurer; Red Cross, president; Builders, treasurer; All University Fund Board.

Marica Weichel—Sigma Alpha Iota (music honorary), president; University Singers.

Margaret Marshall—Honorary Commandant (four years).

Julie Kay—Mortar Board, Ideal Coed, finalist; Builders, treasurer; Tassels; Omicron Nu; Sweetheart of Beta Sigma Psi, finalist.

Donette Keys—Nebraska Beauty Queen.

Sylvia McNally—Nebraska Sweetheart, finalist; Red Cross Board; Builders Board.

Rhoda Skiff—Miss E-Week (Engineer's Queen); Sigma Chi's Miss Derby day, finalist; Lincoln Project.

Penny Pralle—Sigma Phi Epsilon Princess; Miss Space Flight, finalist.

Ginny Hubka—Student Union Board; Tassels; Rose of Delta Sigma Pi, finalist.

Jean Hageman—University Singer; Lincoln Projects.

Jean Denker—A.W.S. senior board member.

Linda Turnbull—Delta Phi Delta (Art Honorary); Red Cross Board.

Roseann Saalfeld—Miss Dairy Queen, finalist; Sweetheart of Beta Sigma Psi, finalist.

Joan Myhren—Student Union Board; Builders Board; Lincoln Project.

Julie Moran—All University Fund Board; Young Democrats, corresponding secretary.

Anne Wilson—Red Cross Board; All University Fund.

Jeanine Fenton—Lincoln Project.

Susie Sidell—Red Cross Board; All University Fund Board; Lincoln Project.



Melanie Schlapak (left)
Jane Price
Penn State U.

At Penn State, Melanie Schlapak and Jane Price were selected as Evan Pugh scholars. These awards honor the top one half per cent of the junior and senior classes. Only 30 students are named out of 6000 juniors and seniors.



Gail Ellis
Bradley U.
Highest ranking junior woman



Linda Owens
Indiana State Teachers
Graduated cum laude

Honors

Sharon Witt—Lincoln Project; Red Cross Board.

Carol Hodges—Tassels.

Julie Porter—Aquaquettes; Student Union Board; All University Fund Board; Lincoln Project.

Barbara Lehn—YWCA Board.

Patty Barrett—Student Union, Outstanding Worker; Red Cross Board.

Sharon Moncrief—Student Union, Outstanding Workers; Red Cross.

Joel Henderson—Miss Lincoln, finalist.

Jackie Iltis—W.A.A. Board.

Carole Kauffman—W.A.A. Board.

Karen Muehlich—Red Cross Board.

Rho—U. of Iowa

Evelyn Anderson—Union Board Committee, Orientation Leader, Foreign Festival Committee, Phi Gamma Nu, Secretary of Panhellenic Council, Chairman of Mothers Day Weekend Luncheon, Y.W.C.A. Representative, Spinsters Spree Committee, Spanish Club, Chairman of AWS Open House, Student Book Exchange Committee, Old Gold Days Committee.

Constance Bell—Big Sister, Highlanders.

Carol Bieber—A.D.H.A., Vice-president of Class, Orientation Leader.

Karen Burns—Treasurer of Panhellenic Council, Attendant to IFC Greek Week Queen.

Annie Ehlers—Old Gold Singers.

Judy Erickson—AWS Freshman Council, AWS Sophomore Representative (All Campus Election), Old Gold Days Committee, Central Party Committee Subcommittee, Outstanding Pledge.

Nancy Erickson—Historian of Theta Sigma Phi, *Daily Iowan* Advertising Staff, Assistant Classified Advertising Manager, Treasurer of Associated Students of Journalism, Attendant to Honorary Cadet Colonel.

Judy Everingham—Penguins, WRA Swimming Intramural Co-chairman, Central Judiciary Board.

Jo Ann Frederick—Old Gold Days Committee, Profile Previews Committee, A.D.H.A. Carol Ann Garland—Pi Lambda Theta, S.N.E.A.

Roberta Grippen—*Daily Iowan* Staff, Greek Week Publication.

Annette Hagens—C.P.C. Subcommittee.

Linda Hamilton—C.P.C. Subcommittee, A.D.H.A., Secretary of Class.

Carolyn Jensen—Executive Orientation Council, Miss Charles City, Union Board Committee, *Hawkeye* Greek Staff, *Hawkeye* Staff.

Diane Jones—Big Sister, Junior Orchesis, Old Gold Days—Varsity Varieties, Orientation Leader Assistant.

Gale Jones—Attendant to Hillcrest Dormitory Queen.

Sharon Larsen—A.D.H.A., Old Gold Days Committee, Orientation Leader Assistant, Miss S.U.I. Homecoming Queen.

Jeannette Laughlin—Orientation Leader, Highlanders—Member of Training Committee and Assistant Activities Chairman, Union

Board Committee, Old Gold Singers.

Gretchen Meier—Sigma Alpha Eta (Speech Pathology), Panhellenic Rushing Chairman, Diana Merrill—Highlanders.

Jean Messer—C.P.C. Subcommittee.

Shirley Michaelsen—Kappa Epsilon, American Pharmaceutical Association, Orientation Leader.

Linda Miller—Union Board Committee.

Susan Nehring—Young Democrats, C.P.C. Subcommittee, Committee for Faculty Coffee Hours, Greek Week Committee, University Sing Publications Committee, International Festival Committee.

Sally Page—A.D.H.A., Secretary of Class.

Maralynn Torode—C.P.C. Subcommittee, Old Gold Days Committee, AWS International Festival Committee, Young Republicans, Young Republicans State and Midwest Convention, Youth for Nixon Committee, Dormitory Unit Social Chairman.

Peggy Tuttle—Home Economics Club, Vice-president of S.N.E.A., Pi Lambda Theta.

Carolyn Walch—Orientation Leader, Young Republicans, President of Sorority Bowling League, S.N.E.A.

Lynne Wight—Co-chairman of Homecoming Publicity Committee, Orientation Council, S.N.E.A.

Ann Wolf—Attendant to Hillcrest Dormitory Queen, Iowa Dairy Princess.

Sigma—U. of Kansas

Karlene Howell—All Student Council committee, Public Relations committee, secretary of Jay Janes, Watkins Scholar, Jaysister.

Sara Clawson—S.U.A., Chairman of Jayhawk Nibble, Chairman of Film Series, Chairman of S.U.A. House of Representatives, Statewide Activities, Mortar Board.

Kay Welty—Publicity Chairman of Campus Chest, S.U.A. chairman of Arts and Crafts Exhibits.

Gail Goodman—Campus Chest Steering Committee.

Sue Black—President of Quack Club, Cast Member in the University production of "The King and I," and "Brigadoon."

Linda Michael—Secretary and Treasurer of Quack Club, Chairman of the S.U.A. Bridge Tournament, Dormitory Counselor for 1960-1961.

Susan Lake—KU-Y Executive Cabinet and Steering Committee.

Eleanor Varah—KU-Y Special Projects Co-Chairman, Watkins Scholar, National Science Foundation Research Grant, Statewide Activities.

Dot Hartbauer—Vice president of Young Democrats, Delegate to first K.U. mock United Nations, Jay Janes.

Sydney Stoeppelwerth—Young Republicans Executive Board.

Gwen Gray—Secretary of S.U.A. Executive Board, Quill Club secretary.

Marilyn Henning—S.U.A. Board Member in charge of Hospitality.

Andrea Ash—Chairman of Publicity for S.U.A. carnival.

Marcia Nelson—S.U.A. chairman of arrangements for Presidents Breakfast, Jaysister.

Susan Wolverton—Co-chairman of Greek Week dance.

Brenda Northdurft—Co-chairman of tickets for Greek Week dance.

Nancy Longwood—Member of the "Baby Doe" Cast, Mu Phi (Honorary Music Fraternity), A Cappella Choir.

Connie Smith—*Jayhawker Queen*, State-wide Activities.

Melinda Kirkman—Law Homecoming Queen, Gamma Alpha Chi (Advertising Honorary).

Sally Ossian—Lambda Chi Alpha Crescent Girl, Publicity Chairman for W.R.A.

Kathy McCarthy—Semifinalist for Military Ball Queen, Angel Flight Executive Officer.

Joyce Tobiasen—Dormitory Counselor for 1960-1961, Delegate to first K.U. mock United Nations.

Sandy Aldrick—Dormitory Counselor for 1960-1961.

Sue Tinsley—Rush Counselor.

Kathy Ryan—Delegate of first K.U. mock United Nations.

Mary Lou Beisecker—Headed our Delegation to first K.U. mock United Nations, Phi Chi Theta.

Marilyn Miller—Secretary of Pan-Hel, Chairman of Publicity for Rock Chalk Review, Phi Chi Theta.

Janet Cole—Orchestra, Angel Flight.

Sharon Gale—Angel Flight.

Ardy Berry—Circulation Manager of Student Directory.

Nancy Kinter—Gamma Alpha Chi.

Alice Brown—Jaysister.

Sally Sponable—Jaysister.

Marilyn Simpson—Jaysister.

Kathy Sowder—Jaysister.

Virginia Farrar—Pi Lambda Theta.

Tau—Colorado State U.

Marty Augustine—SCEA, Silver Spruce, chorus.

Phyllis Bradshaw—SCEA, Student Teaching.

Peggy Dorsey—Aggie Angels, Legislature, Home Ec. Council, Omicron Nu, Top Prof. Committee, Colorado Dietetic Association Scholarship.

Diane Grace—Beta Beta Beta, German Club, Art Club.

J'Ann Hargis—Aggie Angels, Columbian, FHA Tours, SCEA, Union Hostess, Lambda Iota Tau.

Maxine Henke—Faculty Dessert Hostess, Aggie Angels vice-president, Tau Iota Omega vice-president, WAA Board, Pacemaker, assistant editor and queen chairman of the *Silver Spruce*, PEM Club, Phi Kappa Phi, Skit Nite chairman, Senior Advisor, *Who's Who*, Miss All-around Aggie Coed.

Carol Portis—Omicron Nu, FHA Convention, Home Ec. Club, Aggie Angels, Outstanding Home Ec. Major.

Ann Simon—Home Ec. Club, FHA Convention, Student Teaching.

Nancy Williams—*Silver Spruce* editor, Freshman Leadership Conference, President's Advisory Board, "HUB" Session, vice-president and Banquet committee of Senior Class, Liberal Party, New Student Union Planning committee, Basketball, Greek Week's Miss Sorority.

Jean Bice—Hesperia, PEM vice-president,

Honors

W.A.A. vice-president, ARFCW Convention, Sportsday basketball.

Barbara Bradley—French Club, Panhellenic Decorations Committee, *Silver Spruce*.

Carol Craven—*Silver Spruce*, Volleyball captain, Lambda Chi Alpha candidate for Homecoming Queen.

Jo Ann Goltart—Aggie Angels, Panhellenic Council, Exec Council, and Regional Conference Chairman, Student Union Hostess, International Days, Home Ec. Newsletter, FHA Tour, College Days committee.

Carole Ann Lynam—CaDettes, Skit Nite Chairman, Softball, Candidate for College Days Queen, Phi Delta Theta Dream Girl attendant.

Marlene Marrs—CaDettes, Volleyball, Bowling, Union Hostess, College Days committee, Archery.

Judy Sollenbarger—Army CaDettes, Judiciary Board, House Council, Main Judiciary, Panhellenic, Military Ball Queen Attendant.

Pat Adams—A cappella choir, Wesley Foundation, Aggie Angels publicity officer and historian, Liberal Party, Junior Class vice-president, Occupational Therapy Club, Young Republicans.

Marcia Baker—*Silver Spruce* Index Editor, AAHPER Convention Committee, W.A.A. Archery Sports Head, Treasurer and Board, A.R.F.C.W. Convention Housing Chairman, Pem Club, Group Leader.

Carleen Brown—Spurs, Union Board committee, Decorations committee chairman for Panhellenic Scholarship dinner, Omicron Nu tea, Home Ec. Council, Counselettes Executive Board, Child Development Display chairman, Hesperia.

Judy Coleman—Delta Omicron, Choir, Panhellenic Conference, Fine Arts Festival, Spurs.

Jean Currence—Spur, Canterbury Club, Religious Council vice-president,

Joan Dalby—Houseboard committee for

new house, Art Club, Sigma Phi Epsilon Flower Dance Queen attendant.

Lorrie Debrie—Skyliners, UN Days Central committee, College Days central committee, Liberal Party, Union Hostess, Freshman Leadership Panel, Home Ec. Club paper, Democratic Convention, Occupational Therapy Club secretary.

Nancy Eskridge—*Silver Spruce*, Softball, Psychology Convention, Representative of Dorm Council.

Elaine Glantz—Spur, Home Ec. Council vice-president, chairman of Spur Tapping Breakfast, College Days Open House, CaDettes, Group Leader.

Bonnie Graney—*Silver Spruce*, AWS secretary, Chorus.

Linda Grayson—SCEA, Alpha Gamma Sigma, *Silver Spruce*, Counselettes; Panhellenic Scholarship Dinner decorations, Basketball, Badminton, United Nations Mock Convention, College Days publicity.

Kay Hamill—Skyliners, Spurs editor, Hesperia.

Glenda Hayes—Panhellenic Conference committee.

Lynn Heath—Forester's Queen Attendant.

Cyndy Jeffreys—Spur, W.A.A., Home Ec. Education Central committee, Omicron Nu tea, Ski Team, Liberal Party, Outstanding Sophomore Home Ec. Student.

Sharon Jones—Volleyball, Panhellenic Conference Decorations Committee, Bacteriology club.

Kathy Kasubke—Gamma Delta, Aggie Angels, W.A.A., PEM club, Softball official, Skyliners, Volleyball sports head.

Linda Logan—Skyliners, Volleyball, Bowling.

Cyndy Long—Union Hostess, SCEA, Softball.

Susan MacIntosh—Green and Gold Review, Alpha Tau Omega Regatta Queen runner-up.

Sue Marshall—Haylofters, Spanish Club.

Ann Martine—Religious Council, Church group president, Bowling.

Mary Menzies—Kappa Mu Epsilon, SCEA,

Dorm Council, Main Judiciary, Wesley Foundation, Aggie Angels.

Betsy Moore—Spur vice-president, Spur of the Month, W.A.A., Legislature, Judiciary, Girl Scout Leader, Softball, Science and Arts Council.

Sally Moore—Swan Club, Tennis, Cosmopolitan club.

Nancy Nachazel—Judiciary, Main Judiciary.

Margie Palm—Skyliners, *Silver Spruce*, Liberal Party, Skit Nite Central committee, Volleyball, Bowling.

Joy Ann Rehm—SCEA, *Silver Spruce*, French Club, W.A.A., Tennis, Softball, Badminton, Republican Mock Convention, Regional Panhellenic Conference, CRESCENT Correspondent, Counselettes, Group Leader.

Betty Jean Roach—*Silver Spruce*, W.A.A., Volleyball, Scholarship Dinner committee.

Elaine Schoendaller—Newman Club, *Silver Spruce*, French Club, W.A.A., Archery.

Shirley Spiers—Ski Club.

Beverly Steerman—Union Hostess.

Merry Jo Stewart—Spur secretary, Tau Iota Omega Outstanding Sophomore, Hesperia, Aggie Angels, AWS First vice-president, Exec, Legislature, and Regional Convention, Greek Week Committee, Counselettes, Legislature, Home Ec Council, Colorado Representative to Youth Leadership Conference in California.

Carol Te Bockhorst—Newman Club, *Silver Spruce*.

Pat Wolf—Spur president, Army CaDettes, Tau Iota Omega Outstanding Sophomore, Hesperia, W.A.A. Board, United Nations Days Committee, AWS secretary, Panhellenic Conference Programs chairman, Volleyball, Basketball, Bowling, Tennis, Softball, Spur of the year.

Robin Wyatt—Liberal Party, College Days Publicity committee and Inventory, Panhellenic Conference.

Chapter honors—Third place in Homecoming decorations, a new Chapter house to which we move in September, second place in scholarship among sororities on campus, our turtle won second place in the Alpha



Sharon Traynor
U. of Illinois
Varsity Cheerleader
Shi-Ai



Peggy Ann Sanders
Florida State U.
Student Nurse of Year
FSU Student Nurses' Ass'n.,
vice-president



Peggy Dorsey
Colorado State U.
Omicron Nu
Aggie Angels



Judy Ebeling
Arizona State U.
President of Beta Chi Omicron
President of Phi Upsilon
Graduated cum laude

Honors

Tau Omega Regatta, first place in over-all sports sponsored by W.A.A.

Barbara Clausen—Bacteriology Club, Gamma Delta.

Becky Dawson—Liberal Party, secretary of Freshman Class.

Janice Hayes—Rainbow Club, Alpha Lambda Delta.

Donna Warner—Beta Beta Beta, 3.5 accumulative award, Spur.

Phi—Washington U.

Sue Bindbeutel—Kappa Delta Pi (education), Secretary—Ad Bureau.

Carol Busselman—Special maid—Engineers' Queen Court.

Kathy Carroll—Secretary—Student Senate, Senate Key, Chancellor's Council, Chimes (Junior honorary), Board of Student Affairs, Managing Editor—*Student Life* (newspaper), Co-Chairman—Student Recruitment, Liberal Arts Council.

Lin Eden—Vice-President—Panhellenic, Angel Flight, Panhellenic senator, Chancellor's Council, Leadership Camp, Camp Co-Chairman.

Philbin de Got—Art Council, choreographer for Quad Show.

Cheri Essma—Honorary Cadet Major, Military Ball.

Marlene Glanz—Sweetheart of Tau Kappa Epsilon.

Gay Knecht—Angel Flight.

Eileen Lindemann—Art Council.

Patsy McGahey—Chairmen of Development Week Dinner.

Barbara Tunze—Guest Editor for *Mademoiselle*, President—Art Council.

Charlotte Willis—Panhellenic Scholarship Chairman.

Chi—Oregon State College

Gail Anderson—Kappa Pi.

Deanna Broer—Madrigal.

Sharon Calder—Student Life Secretary; Student Board of Reference.

Carol Clark—Chairman Prom Tickets and M. U. Calendar.

Sarah Cooper—Panhellenic Social Chairman.

Beverly Eaton—Talons.

Charlotte Ann Gibson—Phi Kappa Phi; Waldo Award! Moonlight Girl of Phi Sigma Kappa; Forest Fraulein Finalist.

Marilyn Gilmore—W.R.A. Intramural Manager.

Karen Knudsen—Madrigal.

Judy Lively—Beaver Preview Co-Chairman; U. F. Soliciting Chairman.

Diane Lohman—Mortar Board; Phi Kappa Phi; Phi Chi Theta Waldo Award second place.

Gale McLain—Phi Chi Theta.

Marilyn McLennon—Pi Mu Epsilon; Participant in National Science Research Training Program.

Marilyn Murphy—Chairman Senate Talent Committee.

Ann Richards—Aquabats; Seahorse Water-show Chairman.

Ann Smith—Beaver Section Editor.

Honor Roll—Charlotte Ann Gibson, Diane

Hock, Diane Lohman, Marilyn McLennon, Ann Smith.

Psi—U. of Oklahoma

Anona Adair—Chairman of Public Relations Committee; chairman of Student Trips, chairman of tickets for Sooner Scandals, vice-president of Union Activities Council, president of Union Activities Council, secretary of Union Activities Board, executive committee for Homecoming; executive committee for Dad's Day, executive committee for Mother's Day, executive committee for Career Conference, Big Woman on Campus.

Jan Barth—Yearbook beauty finalist.

Suzanne Broch—Secretary Panhellenic; Interior Design Club; Student Association of Interior Decorators; Dean's Honor Roll.

Amanda Brandt—Philosophy Classics Society; Dean's Honor Roll.

Mary Ann Bulla—Alpha Lambda Delta; Dean's Honor Roll.

Nancy Ilene Burke—President of Shadow Box; Fencing Club.

Kay Carlson—Semi-finalist for Yearbook beauty.

Martha Chesnut—Dean's Honor Roll.

Susan Cummings—Dean's Honor Roll.

Sandra Davis—Dean's Honor Roll, Scholarship Award for upper class pledge.

Cecile Gray—Candidate for Delta Upsilon Feudal Princess.

Sally Hackler—Eta Epsilon.

Ann Hardy—Alpha Lambda Delta; Dean's Honor Roll; Sub-chairman for Skit Committee of Public Relations

Marcia Hewitt—Alpha Lambda Delta; Dean's Honor Roll, Orchestis, Sub-chairman for Skit Committee of Public Relations.

Dru Kaiser—Candidate for KUVY "Kutie."

Ann Lynch—Treasurer of Canterbury Society; Alpha Lambda Delta; Dean's Honor Roll; Tassels.

Mary McCoy—Orchestis; Dean's Honor Roll.

Pattie Meadows—Phi Beta Kappa; Dean's Honor Roll.

Jo Ann Patterson—Semi-finalist Yearbook Beauty.

Mary Patterson—Candidate for Miss O. U.

Maxine Pinkerton—Semi-Finalist Yearbook Beauty.

Margaret Roberts—Investigation Committee for Panhellenic, Mother's Day Committee; Dean's Honor Roll.

Susan Shaw—Alpha Lambda Delta; Tassels; Mortar Board; Student Senate; Secretary of Senior Class; Candidate for Miss O. U.; Dean's Honor Roll; Big Woman on Campus.

Donna Shirley—Model U.N.; Semi-finalist for G.E. College Bowl; Ducks; Tassels.

Mary Beth Tomlinson—Kappa Delta Pi; Phi Eta, Sigma Epsilon Alpha; Dean's Honor Roll.

Margo Uetrecht—Alpha Lambda Delta; Dean's Honor Roll; scholarship award for freshman pledge; Candidate for best dressed woman on campus.

Anita Wonn—Secretary of Sigma Delta Pi; Dean's Honor Roll; Nominated outstanding senior woman in education.

Omega—Iowa State U.

Omega Chapter—Sweepstakes Winner of Sor-Dor Sing. Second Place in Sorority Division of Veishea Parade.

Margery Molden—Theta Sigma Phi; Mortar Board; Phi Gamma Delta Grass-Skirt Girl; Gamma Gamma.

Julie Freund—Secretary of Delta Phi Delta; Secretary of Student Religious Council.

Beverly Bane—President of Home Economics Council; Vice-President of Phi Upsilon Omicron; *Mademoiselle* College Board.

Patricia Gose—President of Sigma Alpha Iota; Vocal Soloist with I.S.U. Orchestra; Homecoming Queen Finalist.

Pat Henderson—Orchid Queen of Delta Tau Delta.

Jan Neitzke—Queens Presentations Chairman, 1960 Veisheathon.

Jeanne Patton—Secretary of Rush Council.

Pat Vance—Secretary, Sigma Alpha Iota.

Nancy Froeborg—Phi Upsilon Omicron; Sweetheart of Sigma Chi.

Carollee DeRuyter—President of Mortar Board; Omicron Nu; Phi Upsilon Omicron.

Ann Erickson—Secretary of Omicron Nu; Bomb Beauty; Greek Week Queen.

Marian Parker—Secretary of Home Economics Council.

Sharon McDonald—Sigma Alpha Iota; Secretary of Women's Athletic Association; Secretary of Home Economics Council.

Becky Roland—Science Council; Pi Kappa Phi Rose Queen.

Norma Wanek—Head Cheerleader.

Ann Walby—Omicron Nu; Treasurer of Veishea 1960.

Jan Christianson—Attendant to Lambda Chi Alpha Crescent Girl.

Mariana Whitmore—Sweepstakes Winner, 1960 Veishea Canoe Races.

Betty Baldwin—Alpha Lambda Delta.

Phyllis Lovrein—Home Economics Recruitment Committee.

Kathy Busboom—President of Freshman Home Economics Club; Secretary of Junior Panhellenic Council.

Ginger Holcomb—Alpha Lambda Delta.

Bette MacQuaker—Pledge Princess Finalist.

Karen and Connie Waggoner—Sweepstakes Winners, 1960 Veishea Canoe Races.

Alpha Beta—U. of North Dakota

Combining forces the Gamma Phi Betas and the Phi Delta Thetas won first place over four other combined Greek acts in the 1960 Flickertail Follies which is sponsored by Sigma Delta Chi.

Five Alpha Betas were chosen as fraternity sweethearts this year. Sonja Dahl—Sweetheart of Sigma Chi; Brenda Oland—Sweetheart of Tau Kappa Epsilon; and Georgia Aalgaard became the new Sweetheart of Sigma Alpha Epsilon. The men of Kappa Sigma selected Jane Kaiser as their new Dream Girl while the Lambda Chi Alphas chose Gayle Kelly for their Crescent Girl.

Other honors awarded Alpha Betas were as follow:

Nell Henley—Board of Governors; Theta Sigma Phi; Vice-President of N.C.A.; *Who's Who*.

Sylvia Hage—Vice-President of Theta Sigma Phi; Hockey Cheerleader; *Mademoiselle* College Board.

Janet Hunter—Phi Beta Kappa; Mortar Board; Arnberg Fellowship to France; Re-

Honors

ligious Council; Senior Advisor; Alpha Lambda Delta.

Gladys Stannard—Flickertail Follies Manager; Vice-President of S.E.A.; Recipient of Beceture-Johnstone Award as the Outstanding Senior in Elementary Education.

Zeta Pedas—Ser Freces; Secretary of Marketing Club; Secretary of Sigma Alpha Iota; Student Relations Committee.

Dorothy Prosser—Penates, Secretary of Pi Omega Pi.

Judy Lees—Gray Gowns; Highest Active Average.

Shiela English—Hockey Cheerleader; Panhellenic Council; King Gold Karnival Queen Attendant.

Laurel Meirs—Prom Committee; Homecoming Committee; Greek Week Chairman; Student Council.

Karen Lehr—Homecoming Committee; Junior Panhellenic Council.

Judy Connor—Historian for S.E.A.; Student Council.

Pat Bettschen—Sigma Alpha Iota; Orchesis; Secretary of Panhellenic Council.

Gail Walden—Homecoming Queen Attendant; Military Ball Queen Attendant.

Barbara Paulson—Student Council; Miss Bismarck, North Dakota.

Gayle Sheard—Grassroots Singer; Soloist with the Varsity Bards; Women's Chorale.

Carolyn (Sheets) Kranzler—Paul E. Barr Memorial Award in Art; Delta Phi Delta.

Sonja Dahl—Sweetheart of Sigma Chi; Women's Recreation Committee; Tritons Association; Delta Psi Kappa.

Susan Barnes—Penates.

Jane Werner—Dorm Counselor.

Georgia Aalgaard—Sweetheart of Sigma Alpha Epsilon; A.W.S.; Pi Lambda Theta.

Margaret Hamilton—Basketball Cheerleader.

Sue Bohlig—All Campus Service Appeal Board; Student Council.

Jane Kaiser—Dream Girl of Kappa Sigma; Orchesis.

Mavis Lamont—UND Orchestra; Highest Pledge Average; Pi Lambda Theta.

Joan Crouse—W.R.A. Representative.

Brenda Oland—Sweetheart of Tau Kappa Epsilon; A.W.S. Representative; University Concert Band; Residence Council; Delta Tau Delta's Sally Sunshine.

Mary Ann Morrison—Orchesis.

Charlene Trovatten—Orchesis; Tritons Association.

Jerry Ann Davis—Junior Panhellenic Council.

Alpha Gamma—U. of Nevada

Joyce Casazza—Sagens, ASUN secretary.

Carol Dodson—President of Eta Epsilon.

Joyce Gearing—President of SNEA, Cap and Scroll.

Paula Hanna—Vice-president of Philosophy Club.

Dorothy Howell—Secretary of Panhellenic, Sagens.

Janet Lagomarsino: Pages.

Lora Leonard: Secretary of Sagens, Homecoming Committee.

Melinda Mackie—Cap and Scroll, Sagens.

Geraldine Martinez—President of Model United Nations.

Aliceann Monaghan—Pages.

Linda Pearce—Pages, Little Sisters of Minerva.

Marilouise Reynolds—Pages, President of Pages.

Patricia Reynolds—One of the Ten Outstanding Senior Women.

Rene Robertson—Lambda Chi Polynesian Princess, Aggie Rodeo Queen.

Linda Smith—Sagens, Homecoming Committee, Little Sisters of Minerva.

Loralee Smith—One of the Ten Outstanding Senior Women.

Alpha Delta—U. of Missouri

Homecoming House decorations, 3rd place. Sigma Chi Derby Day, 3rd place.

Campustown Races, 1st place in Sorority Division.

Kappa Sigma Sportsmanship Trophy for Tennis Tournament.

Bunny Allen—Sigma Alpha Epsilon Sweetheart finalist.

Janet Atkinson—Missouri Chairman of National Students for Symington.

Peggy Bednor—Miss Missouri Pageant finalist.

Carolyn Bouyer—Kappa Alpha Rose Queen finalist.

Carol Buchmueller—Advisor to Junior Panhellenic, Phi Mu Epsilon.

Sue Dorsey—Gamma Theta Upsilon.

Corinne Fischer—Sigma Rho Sigma.

Pat Hudnal—Two first places for feature article and newswriting in *Maneater*, Managing Editor of *Maneater*, honored by Phi Beta Kappa as one of five outstanding juniors on campus.

Nancy Leritz—On Miss Mizzou calendar, model for AWS Orientation Board Style Show.

Margie McClosky—Fanfare for Fifty, Mortar Board Secretary, Phi Chi Theta, AWS Council, Missouri Reform Party Secretary, MSA Senate, Candidate for Ideal Secretary.

Minda McComb—Phi Sigma Iota.

Nancy Nelson—Sigma Epsilon Sigma.

Lynn Prichard—Phi Sigma Iota.

Laurann Schlapper—Phi Sigma Iota.

Judy Stevinson—Sigma Rho Sigma, major-ette for Band.

Ann Tarleton—Alpha Tau Omega Sweetheart finalist.

Marilyn Warden—President of Phi Upsilon Omicron.

Nancy Willis—Sigma Epsilon Sigma.

Alpha Epsilon—U. of Arizona

Roberta Haworth—*Who's Who*, Co-Editor of *The Arizona Kitty Kat*.

Anne DiCicco—Secretary of Mortar Board, A.S.U.A. Artist Series chairman.

Sonya Frampton—Treasurer of Chimes.

Margot Love—Pi Lambda Theta.

Darlene Zabik—Pi Lambda Theta.

Leaders on Campus



Dorothy Howell
U. of Nevada
Secretary of Panhellenic



Karen Wright
Bowling Green State U.
Senior Class Secretary



Marcia Anderson
San Diego State
Treasurer of Panhellenic



Karlene Howell
U. of Kansas
Secretary of Jay Jones

Honors

Sharon Turk—Spurs, Mermaids, Varsity Cheerleader alternate.

Gage Dennett—Spurs, A.W.S. Chairman of Freshman Orientation Week.

Dee Ann Gray—Spurs, S.U.A.B. Bulletins and Records Chairman.

Jean Duggan—Desert Art Editor, Alpha Rho Tau.

Ruthanne Morse—Spurs.

Tam Nelson—Spurs.

Janet Seidenberg—Spurs.

Joan Byron—Phi Delta Theta Dream Girl.

Pat Warren—Sweetheart of Delta Upsilon.

Judy Cowen—CRESCENT Queen of Lambda Chi.

Carol Kraftmeyer—Alpha Lambda Delta historian.

Judy Reedy—A.W.S. treasurer.

Judy Davis—President of Beta Theta.

Jan Hollinger—Homecoming Queen finalist.

Jane Shehane—Greek Week Queen runner-up.

Cheryl Hoffman—Beta Beta Beta, Pi Lambda Theta.

Gwen Major—Beta Beta Beta.

Jane Chandler—Beta Beta Beta.

Carolyn Gibbs—Alpha Rho Tau.

Mary Ogle—Racket Club.

Nancy Addenbrooke—Mermaids.

Alpha Zeta—U. of Texas

Prissy Adams—Baptist Student Union Hostess, Dorm Disciplinary Committee.

Sandra Anderson—Alpha Lambda Delta.

Margaret Blye—Alpha Delta Sigma Sweetheart.

Margaret Brady—Kinsolving Dormitory Advisor.

Susan Campbell—Alpha Lambda Delta, Spooks, Arts & Sciences Honor Roll.

Paula Craig—Round-Up Revue Coordinator.

Judy Cunningham—Arts & Sciences Honor Roll.

Cecil Frazier—Sigma Alpha Iota.

Ann Hargrove—Alpha Lambda Delta, Junior Fellow, Arts & Sciences Honor Roll.

Sharon Jenkins—Gamma Phi Beta Outstanding Senior, Graduation with honors in Fine Arts.

Betty McCormick—Secretary of Strike & Spare.

Mary Ruth Magruder—Sigma Alpha Pi Spanish Honorary, Arts & Sciences Honor Roll.

Virginia Massey—Arts & Sciences Honor Roll.

Nancy Nelson—Social Chairman of Theadorne Co-op.

Carol Prouty—Cactus Editor, American Institute of Decorators.

Tommie Redman—Education Honor Roll.

Sally Rundquist—Arts & Sciences Honor Roll.

Sandra Sabean—BBA Sweetheart and BBA Council.

Mary Ann Smith—President of Association of Childhood Education.

Bettye Swales—Kinsolving Dormitory Advisor, Arts & Sciences Honor Roll.

Nancy Thrift—Junior Fellow, Littlefield Dormitory Advisor, Arts & Sciences Honor Roll, Alpha Lambda Delta.

Avis Tieber—Head Cheerleader, First in Tumbling in the U. S.

Barbara Tosch—Alpha Lambda Delta.

Ann Voight—Nancy Brandenburg Award.

Robbie Walters—Arts & Sciences Honor Roll.

Alpha Eta—Ohio Wesleyan

Anne Brown—Red Cross Publicity Chairman, Chillicothe.

Lynda Wood—Psi Chi.

Sandy Evans—House Chairman.

Naomi Harrison—Campus Chest, Parties Chairman, house council, Young Democrats.

Judy Hill—Young Democrats, Campus Chest.

Carol Anderson—Phi Society, Pi Mu Epsilon, Wesleyan Players, Theta Alpha Phi.

Martie Uhlinger—YWCA, Standards Committee.

Anita Stewart—Philanthropy Chairman, Monnett Ticket Chairman for Stuyvesant Hall.

Anne Beck—Kappa Delta Pi.

Joyce Beaver—ROTC Sponsor, Women's Glee Club accompanist, SEA.

Carol Deetz—ROTC Sponsor Commander, Kappa Delta Pi.

Jane Chitty—President of SEA, ROTC sponsor, freshman camp counselor, Sweetheart Beta Theta Pi, senior show.

Donna Harrison—Century club, senior show, Women's Glee Club, ROTC sponsor.

Marge Whitenack—Phi Society, Mu Phi Epsilon, Tau Beta Sigma, Special Days Committee, senior show orchestra.

Ellen Ratkovitch—Kappa Delta Pi.

Willy Good—Kappa Delta Pi, Phi Society, Austin President, Pi Kappa Lambda, Mortar Board, Mu Phi Epsilon.

Elaine Hunsicker—Phi Society, Kappa Delta Pi.

Jo Gamper—Phi Society.

Anita Taylor—Phi Society, Delta Phi Delta.

Ginny Underwood—Red Cross, Academic Relations Committee, Psi Chi.

Judy Peterka—Corridor Rep., Home Ec Club.

Sandi Peeples—Publicity Committee.

Nancy Delano—Sailing Club.

Betsy Bosworth—Bishop Boosters, Corridor Rep., senior show, freshman show.

Annlee Kendrick—Sailing club, Five College Conference, Monnett Week-end committee.

Carolyn Detwiler—Transcript.

Julie Becker—Freshman show, props.

Pat Wolff—Monnet program & Art Committees.

Ellen Partelow—Sailing club, publicity committee.

Barbara Lord—Women's Glee club, Young Republicans.

Ruth Neipp—A Cappella Choir, WSLN staff.

Barbara Sonborn—Women's Glee club, Century club.

Lee Smith—Student Forum, Campus Chest.

Barbara Stafford—Women's Glee club, Century club, freshman show.

Nancy Ely—Century club, Home Ec club, reserve member dramatic honorary, freshman

and senior shows, Monnett tea committee.

Ginny Amrein—President I12, Wesleyan Players.

Holly Akre—Home Ec club, Panhellenic Rush committee, Monnett style show committee.

Nancy Jenkins—Austin social chairman, freshman counselor.

Sandy Garey—SEA.

Harlyne Hickey—Home Ec club, Bishop Boosters, Corridor rep.

Joni Hoffman—Home Ec club, Austin House council, A Cappella choir, Sweetheart of Sigma Chi.

Liz Lytle—Monnett Convocation committee.

Bette Viall—Home Ec club, Monnett Style Show comm., Sweetheart of Delta Tau Delta, Wilson's Campus Advisory Board.

Ann Bird—Monnett Steering committee, Monnett house council.

Mary King—Panhellenic Rush Chairman.

Beverly Millat—Academic Relations comm., Red Cross, GIS.

Alpha Theta—Vanderbilt U.

Chapter Honors—First place in homecoming decorations; First place in Vanderbilt Bridge Tournament.

Corinne Anderson—Treasurer of Vanderbilt University Theatre Managing Board.

Cindy Barry—Vanderbilt University Theatre; Vanderbilt radio station (WVU) announcer.

Diane Briley—Miss Commodore contestant.

Helen Bryan—Panhellenic council; A Cappella Choir; Advisory Council; Wesley Foundation Council; typing editor for *Hustler*; member of Lotus Eaters.

Peggy Campbell—A Cappella Choir; winner of the bridge tournament.

Gale Castleberry—Secretary of Tri-Arts Club; winner of the bridge tournament.

Gail Clark—Member of Meletians.

Gay Curtis—Athenians.

Kathy Kemp—V. U. Marching Band; Aquatic club.

Mary Anna Enich—Carnegie Foundation Scholarship to study in Monterey, Mexico.

Marie Fitzgerald—"Miss Charm" finalist; finalist for Lady of the Bracelet; second place, Founders' Day Oratorical contest; Phi Beta Kappa; top ten scholastically in the senior class; Orientation Committee; Panhellenic Council.

Catherine Gardner—Student Christian Association senior cabinet.

Lee Ann Garman—Vanderbilt University Theatre.

Barbara Hamlett—Phi Beta Kappa.

Barbara Hansen—A Cappella choir.

Priscilla Hayes—Co-ed Handbook.

Nancy Hunt—Sigma Nu White Rose Queen; Mortar Board; Advisory Council; Athenians; Panhellenic Council; all-star Basketball team, IM.

Barrye Jacobs—Phi Beta Kappa; chairman of orientation committee.

Judy Deal—Treasurer of Tri-Arts club.

Liz Lamar—Debate Team, V. U.

Joanne Lamphere—Advisory Council; secretary, Newman Club; university honor roll.

Jean McCarn—Phi Beta Kappa.

Karen Morehead—Delphians.

Gamma Phi Betas on the GO!



Sharon Mische
N. Dakota State
Who's Who



Mary Langlois
U. of Vermont
Alpha Lambda Delta



Pamela Franklin
San Diego State
Queen of Hearts



Joyce Casazza
U. of Nevada
Associated Students Secretary

Honors

Jan Orr—Secretary, sophomore nursing class; advisory council.

Margaret Ann Patton—advisory council; treasurer, Tri-Arts club.

Mary Elizabeth Rowe—Delphians; Lotus Eaters; Social Standards Committee; Delta Phi Alpha (honorary German fraternity); treasurer, Newman Club.

Judy Stuart—Eta Sigma Phi (honorary Latin fraternity).

Kitty Reeve—Eta Sigma Phi.

Betsy Swint—Editor, Co-ed Handbook; Advisory Council; president, Meletians.

Ann Terry—Athletic Board.

Barbara Ann White—A Cappella Choir.

Linda Williams—Miss Commodore contestant; WVU announcer; Vanderbilt University Theatre; *Vagabond* Magazine writer.

Linda Fay Williamson—Secretary, Math Club; president, Social Standards Committee; Advisory Council; Women's Student Government Association.

Heloise Wiltshire—Vanderbilt University Theatre; Panhellenic senior representative; JAA-VU Council.

Alpha Iota—UCLA

Joan Adams—Anchors, Little Sister of Sigma Pi.

Sue Bennett—A.W.S. president, Junior Honor Award, Mortar Board, Chimes, Prytaneean, Social Committee chairman, Big and Little Sister Chairman, Dean's List.

Linda Bergsteinsson—Tau Beta Pi Women's Award, Engineering Faculty citation for outstanding student achievement, Mortar Board, vice-president and secretary of Engineering Society of University of California, Little Sister of Triangle, graduating with honors.

Marion Carbaugh—Delta Sigma Phi Queen finalist.

Marilyn Dice—President of Little Sisters of Theta Delta Chi, Trolls (spirit organization).

Mary Lou Dodge—Spurs.

Jackie Doyle—Mu Phi Epsilon, Anchors.

Ann Drumm—Spurs, Prytaneean, Cal Club,

Spring Sing Executive Committee.

Margie Farrington—Famac (Little Sisters of Phi Kappa Sigma).

Judie Garwood—Homecoming Queen finalist, Trolls.

Gail Gustafson—Anchors.

Lee Jermane—Spurs, Chimes.

Tricia Johnson—Wings.

Jean Lindesmith—Philadelphia (Little Sister of Phi Delta Theta).

Sue McDonald—Mortar Board, Little Sister of Theta Delta Chi, Mardi Gras publicity chairman, Trolls.

Ellie Meyer—President of Spurs, secretary of Chimes, Prytaneean, Little Sister of Alpha Tau Omega.

Sue Mitchell—Trolls.

Alyce Mouat—Treasurer of Chimes.

Valerie Mye—Shell and Oar.

Penny Patton—Alpha Lambda Delta, Spurs, White Rose Princess of Sigma Nu, Little Sister of Alpha Tau Omega, Art chairman of Mardi Gras, Wings.

Pam Popkin—Mu Phi Epsilon, Little Sister of Theta Delta Chi, Lambda Chi Alpha Queen finalist.

Cynthia Prewett—Bruin Belles.

Linda Prewett—Bruin Belles, vice-president of Chimes, Famac (Little Sister of Phi Kappa Sigma), Homecoming Queen finalist.

Helen Rohrer—Phi Beta Kappa, Chi Delta Pi.

Ann Shankland—Spurs.

Mary Stewart—Treasurer and president of Delta Phi Epsilon.

Sally Stewart—Shell and Oar.

Kay Warren—Shell and Oar, promotion chairman of Mens' Week, Homecoming Executive Chairman, Mardi Gras Executive Chairman.

Toni Wikoff—Phi Beta Kappa, Delta Phi Epsilon.

Nancy Woolf—Spurs.

Alpha Kappa—U. of Manitoba

Wendy Woods—Winner of Alpha Delta Phi trophy for the outstanding woman graduate; past president of "Wakonda," (Women's Association).

Lynn Walters—Outgoing Lady Stick of Commerce; incoming president of "Wa-

konda." Alpha Kappa is exceptionally proud as this is the third successive year the office has been occupied by a Gamma Phi Beta. Lynn will organize all women's activities on campus and serve as one of a seven member Executive Board of the Student's Union.

Marcia McEwan—Outgoing Panhellenic Representative.

Caroline Beattie—Panhellenic Council.

Elizabeth Kilgour—Panhellenic Council.

Cecilia Lonergan—Past Senior Home Economics Representative on the Student's Council.

Gail Thompson—Incoming Senior Home Economics representative on the Student's Council and third successive Gamma Phi Beta to hold this position.

Joy McDiarmid, Jocelyn Macdonald, Diana White—Bisonettes.

Diane Smith—Captain of Bisonettes for 3rd successive year. Winner of outstanding Alpha Kappa Graduate award.

Diane Davis—University of Manitoba Gold Medal in Home Economics.

Joan Bjerring—President Senior Class, Home Economics, Winner of T. Eaton Prize for Handicrafts.

Joy McDiarmid—Winner of Alpha Gamma Delta sports cup.

Daphne and Diane Smith—Only set of twins graduating together in 1960 from the University of Manitoba with their Bachelor of Arts degree.

Chapter Honor—Won Panhellenic Scholarship Cup for second successive year.

Alpha Lambda—U. of British Columbia

Dall Cameron—President of Home Economics Faculty.

MaryAnne Duncan—Princess in Lambda Chi CRESCENT Queen contest.

Tani Campbell—Finalist in *Glamour* magazine's contest for the 10 best dressed girls in America. If chosen, Tani will win a free trip to New York plus two weeks of modeling and interviews.

Alpha Mu—Rollins College

Kay Leimbacher—*Guys and Dolls*, *The Chalk Garden*, *Arms and the Man*, *Roman-*

Honors

off and Juliet, Macbeth, Rollins Players, Six for Tonight, The Reading Theater, Yale Drama Festival.

Carol Muir—Dean's List, N.E.A., Sigma Nu Sweetheart, Fiesta Committee, Orientation Committee, Student Assistant, Layout editor of *Tomokan*.

Sally Satchwell—President Young Democrats, Pi Gamma Mu, French Club, Dean's List, *Sandspur* guest editor, Vesper reader.

Carol Sitton—Chapel Staff (publicity chairman), *Libra*, *Tomokan* (copy editor), *Sandspur* Feature writer, Orientation committee, Panhellenic Council, Young Democrats, Chapel reader, Vespers reader, Algernon Sydney Sullivan Scholar Nominee, past chapter president.

Patricia Stevens—*Guys and Dolls*, *Macbeth*, *Six in One Night*, Theta Alpha Phi, Rollins Players.

Joan White—Young Democrats, Member of N.E.A., Honor roll.

Nancy Watzek—Chapel Choir.

Barbara Bertash—Chapel Staff, Vice-president Young Republicans, F.E.A., Varsity golf, *Sandspur* staff, Orientation Committee, Fiesta Fashion Show Committee, Dean's list, Panhellenic council, Women's R Club.

Virginia Cornell—President Young Republicans, Pi Gamma Mu, Chapel reader, Chairman Student-Faculty discipline committee, Rules and regulations committee, *Sandspur* editorial, Beanery Committee chairman, Student Council representative, Student Council Constitution revision committee.

Martha Fairchild—Vespers reader, Chapel reader, Young Democrats.

Adaïre Lehmkuhl—Young Republicans, R.S.S., French Club, Rollins Term and Tour.

Lynn Maughs—President Young Democrats.

Susan Scribner—Treasurer Young Republicans, Secretary-treasurer of Panhellenic Council, N.E.A., Student Council representative.

Mimi Thomas—Orientation committee, Student Assistant, *Tomokan* assistant editor, Community Service Club.

June Worthington—Captain of Varsity water ski team, Secretary Women's R club, Varsity softball, *Sandspur*.

Leila Belvin—*Tomokan* layout, Young Democrats, *Guys and Dolls*.

Judith Carl—Chapel Choir, German club, Community Service club, Student Assistant, *Sandspur* staff.

Gladys Henry—Yacht club, Student Council representative, Poetry club, *Tomokan*.

Gail Retzer—Chapel choir, Canterbury club, N.E.A.

Jaye Tourgee—Member of F.T.A. and S.E.A.

Katherine Bailey—Honor Roll, Poetry club, Claire Heald—Dean's list, French Club, *Sandspur*.

Caroline Klemperer—Chapel choir, Rollins singers, German club, Freshman show.

Carol Lansner—Chapel choir.

Dorothy Porter—*Sandspur* staff.

Betsy Reutter—Varsity ski team.

Ann Smith—Young Democrats, Freshman show.

Carol Wiese—Honor Roll, Chapel choir, *Guys and Dolls*, *Romanoff and Juliet*, *Macbeth*, Trophy for freshman theater arts.

Chapter Honors—Fiesta trophy for the most outstanding float in the women's division; trophy for the Fiesta Field Day events; scholarship trophy; trophy for Campus Sing; trophy for best pledge class scholastically.

Alpha Nu—Wittenberg U.

Barbara Keyser—Beta Beta Beta, Secretary (Biology Honorary).

Judith A. Kuder—Arrow and Mask; Ivy Ring; Publicity Chairman of Student Senate.

Nance Willis—Trophy for excellence in the field of Drama.

Judith Sutton—President of Theta Alpha Phi; Tau Alpha Phi (Forensic Honorary).

Nancy Mulholland—Alpha Lambda Delta.

Janice Busse—Alpha Lambda Delta.

Judith Wycoff—Phi Delta Pi.

Mary Susan Bear—Shifters.

Alpha Xi—SMU

Chapter Honors—First place in Sing-Song. Second place in Homecoming Decorations. First place in Pi Kappa Alpha Bridge Tournament.

Judy Aberg—Royalty; Forum committee co-chairman; MSM council; Social Action committee chairman.

Sylvia Albritton—Dean's List; Y Cabinet; Phi Chi Theta; CCRA publicity committee secretary.

Linda Allen—Dean's List; Engineering Queen nominee.

Sarah Ballard—Dean's List; University Scholar; Phi Beta Kappa; Alpha Lambda Delta.

Caroline Beach—Dean's List; ROTC Sponsor nominee; Miss Football nominee, Rotunda Beauty nominee.

Penny Brown—Dean's List; Iota Epsilon secretary; Beta Theta Pi Sweetheart nominee; MRA secretary-treasurer.

Lady Anne Chamberlain—Dean's List; Mortar Board; Pi Delta Theta; Beta Kappa Gamma; TISA executive committee; Junior-Senior Prom Sweetheart nominee.

Jackie Cowart—Iota Epsilon; BSU social chairman.

Suzanne Cundiff—Sigma Delta Pi.

Sondra Dale—Panhellenic president; CCRA treasurer; BSU vice-president.

Jean Dawson—Mu Phi Epsilon; Miss Campus Chest nominee; Talent committee vice-chairman.

Alma Ruth Dean—Alpha Tau Omega Pledge Sweetheart nominee; AIO Queen nominee; Outstanding Pledge.

Carolyn Dunn—Dean's List; Mu Phi Epsilon.

Mary Fairchild—Kappa Alpha Rose nominee.

Joell Fink—Dean's List; Pi Lambda Theta; Christian Science Organization secretary.

Linda Hammes—Dean's List.

Karol Hargis—BSU president; Talent committee chairman; Student Center Directorate; Kirkos; Rotunda Favorite.

Patt Harvey—Dean's List; University Scholar; Mu Phi Epsilon; Tau Beta Sigma.

Barbara Hill—Dean's List; Outstanding Pledge.

Markay Houston—MSM World Service committee chairman.

Patty Irion—Dean's List.

Gay Kirkwood—Dean's List; Mu Phi Epsilon.

Carlotta Khalifah—Forum committee recording secretary; Mock Political Convention co-chairman; CCUN steering committee; TISA delegate.

Marina Kraft—Dean's List.

Carol Loyd—Dean's List; University Scholar; Mortar Board; Phi Beta Kappa; Who's Who; Woodrow Wilson Scholarship State finalist; TISA steering committee; Y Cabinet; Sigma Delta Pi; Forum committee co-chairman; Student Center Directorate; COGS steering committee.

Penny McPhail—Town Girls chaplain.

Nicki Nicol—Dean's List; Y Cabinet; Regional Council YMCA-YWCA co-chairman; Student Center Directorate; Fashion committee chairman; North Texas Sectional Chairman of Y.

Jo Norris—Iota Epsilon vice-president.

Jean Ann Payne—Dean's List; Mu Phi Epsilon.

Pat Pickett—Dean's List.

Sallie Roach—Iota Epsilon; Best Dressed Coed nominee.

Pearl Seefeld—Dean's List; Alpha Lambda Delta; Best Pledge Scholarship Award.

Cathy Slager—Dean's List; Rally Committee.

Colie Terrill—Y Cabinet.

Julia Terry—COGS steering committee president; TISA steering committee; ACU-Region IX executive committee.

Kit Thromberg—Sigma Chi Sweetheart nominee.

Judy Tinning—Y Cabinet; Cosmopolitan committee vice-chairman; Psi Chi.

Pat Trotter—Dean's List; Psi Chi.

Jeanette Vance—Rally Committee.

Kathy Vernon—Dean's List; Psi Chi.

Lou Ann Wall—COGS steering committee; Delta Chi Sweetheart.

Anne Yeager—Dean's List; Mortar Board; Town Girls president; University Scholar; Kappa Mu Epsilon; Alpha Lambda Delta; AWS executive council; Outstanding Undergraduate named by COGS.

Alpha Omicron—No. Dakota State

Judi Amoth—Guidon.

Lynn Airheart—Highest scholastic average in Alpha Omicron chapter; Director of winning Brevities act; Sigma Alpha Iota.

Mary Ann Albert—Angel Flight.

Marilyn Anderson—Orchisis; Angel Flight; Candidate for Kappa Psi Sweetheart.

Jackie Bakkum—Trophy for high series in bowling; Orchisis.

Margaret Benedict—Homecoming Queen Attendant.

Wilda Bridgeford—Lettermen's Queen; President of Little Sisters of Minerva; Vice-president of Student Union Activities Board; SUAB Certificate of Merit.

Ona Carlson—President of Edwin Booth Honorary Dramatics Society; Kappa Delta Pi; Chairman of Music and Program's Commission.

Campus Royalty



Wilda Bridgeford
N. Dakota State
Lettermen's Queen



Betsy Nelson
N. Dakota State
Miss National Guard
Miss Dancing Waters
Miss Fargo, runner-up



Lynn Baumeister
U. of Minnesota
Miss Advertising
Miss Print as
Queen of Journalism Day



Sarah Druary
Miami U.
Greek Week Court

Honors

Brenda Cruz—Candidate for Tau Kappa Epsilon sweetheart.

Nancy Euren—Vice-president of Tau Beta Sigma; Home Economics co-chairman for All-College Festival.

Merry Ellen Fredeen—Secretary of Tau Beta Sigma.

Dixie Lee Gifford—Trophy for high game in bowling; Orchesis.

Evanne Grommesh—Angel Flight; Senior Staff; Editor of the *Spectrum*; Kappa Delta Pi.

Denise Hardmeyer—Angel Flight.

Donna Helbling—Angel Flight; President of Physical Education Club.

Linda Helming—Orchesis; NDSC Concert Choir.

Laura Hendrickson—President of Orchesis; Director of winning Brevities Curtain Act.

Patricia Hodgson—Candidate for Sigma Chi sweetheart.

Arlene Kalk—Secretary of Physical Education Club.

Linda Lewton—Kappa Delta Pi.

Joyce Larson—Military Ball candidate; Past President of Little Sisters of Minerva; President of Senior Staff; Secretary of Student Senate; Vice-President of Kappa Delta Pi.

Patricia McNamee—Kappa Epsilon.

Sharon Mische—Homecoming Queen candidate; Who's Who; SUAB Outstanding Member Award.

Yvonne Mousseau—Homecoming Queen candidate.

Carol Mund—Candidate for Theta Chi Dream Girl; Cheerleader.

Barbara Nelson—Orchesis.

Betsy Nelson—Miss National Guard of Moorhead; Miss Dancing Waters; Runner-up in the Miss Fargo contest; Edwin Booth Honorary Dramatics Society; Orchesis.

Benetta Ness—Executive Council of Guidon.

Jackie Nielsen—NDSC Concert Choir.

Lynda Olson—Runner-up in the Miss Fargo contest; Edwin Booth Honorary Dramatics Society; Orchesis.

Mary Olson—Kappa Epsilon; Secretary of Angel Flight; Candidate for Sigma Chi sweetheart.

Kay Ormiston—Student Senate; Vice-President of Little Sisters of Minerva; Candidate for Greek Week Queen; Executive Council of Angel Flight; SUAB Certificate of Merit; NDSC Concert Choir.

Suellen Ringsak—Engineers' Ball Queen; North Central Conference Pep Queen; Secretary of Young Republicans; Cheerleader; Secretary of Name Change Committee.

Chapter Honors—First place for skit in Spring Sing; first place in Bowling Tournament; second place in Bison Brevities fifteen minute production act; second place in ticket sales for Bison Brevities in sorority competition; turned in the most Name Change petitions in sorority competition.

Alpha Tau—McGill U.

Joan Blundell—Silver Arrow (archery); Athletic representative; Faculty of Commerce, secretary; Interfaculty Sports committee; Intramural archery winner.

Betty Boyd—Choral society, volleyball, hockey, Open House committee, Annual Sales, treasurer, Physio and Occupational Therapy society.

Clare Chatland—McGill Outing Society chairman.

Eleanor Copland—Choral society.

Inta Frismanis—Riflery club, Blood Drive committee.

Suzanne Gervan—Combined charities, committee chairman.

Donna Hill—Arts and Science Undergraduate Society executive award; Red Wing Honor Society; secretary to Fraternity Athletics committee; chairman of Faculty Athletics committee; secretary of House Operations committee of Student Union; Women's Sports Editor of annual; assistant chairman of Women's Union Book Exchange; Blood Drive committee chairman; freshman recep-

tion committee; Riflery club; Executive Council and Representative Council of Women's Sports Association; Intramural hockey.

Alison Johnson—Choral Society.

Ilse Kravlis—Psychology club, McGill Outing Society, lighting committee for Water Show.

Myra Konstantin—Student Christian Movement.

Louise LaMontagne—Intramural Diving and Synchronized Swimming champion.

Mary Jean MacKay—Choral Society, Women's Union.

Joan McIntyre—Intercollegiate Ski team; manager of Ski team.

Gaye Morris—Blood Drive, committee captain of Combined Charities.

Muriel Nenfeld—Chemical Institute of Canada, Choral Society, Biology Society, Riflery club.

Carol Parkinson—Choral Society, Lighting director of Water Show.

Mari Pringi—Riflery club, McGill Open House, Winter Carnival.

Judy Russell—Blood Donor clinic, Choral Society, McGill Outing Society, Players Club, Decorations committee for Convocation Ball, Women's Union, Freshman reception, Winter Carnival Skating Revue.

Mary Scott—Students' Union award for outstanding member, Student Christian Movement.

Jennifer Stanley—McGill Bridge club, Combined Charities, committee captain.

Margaret R. Strain—Outgoing president and captain of Bridge club.

Georgia Whitman—Intramural archery winner, Choral Society, Blood Drive, Book Exchange, Carnival Queen committee.

Lynne Robertson—Chemical Institute of Canada, McGill Outgoing Society, Water Show.

Alpha Chi—College of William and Mary

Dorothy Ann Baetcke—Biology Club, president; Mermettes.

Nancy Boggs—All-State Virginia Lacrosse Team Reserves.

Honors

Marebe Boon—Dormitory vice-president; Orientation Sponsor.

Maggie Bounds—Dormitory Secretary-Treasurer; Orientation Sponsor.

Sallye Branham—Eta Sigma Phi; Dean's List.

Marge Briscoe—Mortar Board; W.A.A., president; Honor Council, Member; Basketball Team, Co-Capt.; Math Club, vice-president; Wesley Foundation, Hostess; All-State Virginia Lacrosse Team Reserves.

Joan Buhlman—Dean's List; Orientation Sponsor; French Club, vice-president.

Janet Caldwell—Math Club, secretary; Wesley Foundation, Treasurer.

Meci Carlson—W.A.A. Manager's Board, secretary.

Jan Diamond—Eta Sigma Phi; Student Education Association, Corr Sec; Wesley Foundation, Outreach Chairman; Student Religious Union.

Marcia Downie—Dean's List.

Sally Hathorn—Majorette.

Ellen Johnson—Dean's List; Delta Delta Delta Scholarship; Mermettes.

May Layton—Orientation Sponsor.

Linda Lester—Dean's List.

Louise MacDowell—Panhellenic Scholarship; Choir.

Kathy McCurdy—Panhellenic Council, president, Dean's List; Student Assembly, Student Senate, General Cooperative Committee, Member; President's Aide; Honor Studies in Psychology.

Emily McWhirt—Dean's List.

Jane Noble—Orientation Sponsor.

Sherry Parrish—Dean's List; Sigma Pi Sigma, Associate Member.

Betty Lee Powell—Kappa Delta Pi; Orchestis.

Susie Ragland—Mortar Board, Fellowship Chairman; Senior Class Assemblywoman, Historian; Orientation Sponsor; Math Club, Treasurer; Dormitory Officer.

Nancy Lee Ramsy—Dean's List; Orientation Sponsor.

Emily Renzel—Young Republican's Club, Sec.

Sue Roberston—Head Orientation Sponsor.

Amy Rodabaugh—Dean's List.

Marilyn Sterner—Dean's List; Orientation Sponsor; Orchestis.

Judi Urian—Kappa Delta Pi; Dean's List.

Carole Waller—Dean's List.

Carolyn Washer—Dean's List; Pi Delta Pi; president; Delta Omicron, Second vice-president; Choir.

Sue Whitlow—Dean's List; Eta Sigma Phi, vice-president; W.A.A., Point Recorder, WSCGA Scholarship; William and Mary Theater.

Chapter Honors—Scholarship Rating, Fourth Place; Intramurals, Second Place.

Alpha Psi—Lake Forest College

Chapter Honors—Homecoming Queen, First in Homecoming window decoration, Homecoming Sweepstakes, first in Alumnae Registration, first in intramural volleyball, first in intramural tennis, second in intrafraternity scholarship ratings, second in in-

trafraternity sing.

Carmen Anderson—Parent's Day Committee.

Diane Bartell—Cheerleader, Junior Panhellenic, Model in Marshall Field and Co. fashion show.

Letty Benson—College Day Committee, Junior Panhellenic President, Forester Day committee.

Bobbie Cavagna—Cheerleader, Forester Day Committee, Student Congress social committee.

Ann Davies—Lois Hall Dorm Vice President, Student Congress social committee.

Ellie DeGaetano—Panhellenic Council Secretary, Senior Class Committee, Alpha Lambda Delta Alumnae Adviser, New Student Week committee, Kappa Alpha, name entered in Who's Who, book of outstanding seniors.

Linda Forsyth — Panhellenic delegate, Homecoming Queen.

Judy Fremd—Student Congress social committee Co-Chairman.

Cherrie Grubb—New Student Week, Vacation Development committee, Campus Chest Committee, Coffee Shop Quiz committee.

Vicki Hall—Vice President of Alpha Psi Omega, honorary dramatics society; lead in play *Family Portrait*.

Donna Hrdina—New Dorm. dormitory president, Homecoming Dance committee, Freshman Carnival committee.

Sue Jacobson—Cheerleader, Homecoming committee.

Judy Kipfer—Student Congress Secretary.

Ann Kroll—W.R.A. vice-president, president of Beta Beta Beta, biology honorary society; Coffee Shop Quiz captain, Campus Chest committee, College Day committee.

Ginger Leonard—W.R.A. Board, Homecoming committee secretary, Student Congress social committee.

Kris Miller—on board of *Forester*, yearbook.

Lee Nichols—Cheerleader co-captain, Lois Hall Dormitory Treasurer, Student Congress secretary.

Joy Simpach—College Day committee registration chairman, Junior Prom committee.

Tish Spunar—New Student week committee, Variety show board secretary.

Karlene Werwath—New student week committee.

Sandy Wolf—Cheerleader, Freshman Carnival committee.

Margie Zoelck—Panhellenic Council.

Beta Alpha—U. of Southern California

Janet Kazanjian—Mortar Board, Amazons, Chimes, Senate Recognition Chairman, Secretary to student body president, Panhellenic Council, Secretary of Trojan Democratic Club, Beta Alpha President, Scholarship for World Affairs Inst.

Gwen Olsen—Vice President and Pledge Trainer of Beta Alpha, President of Amazons, Social Chairman of Chimes, Vice Pres. of Lutheran Students (Local and Area), YWCA cabinet, Frosh Club advisor, Beta Alpha Psi (Accounting Honorary) Mortar Board.

Judi Busch, Jan Norwood, Nancy Johnson—Spurs.

Linda Barton—Chimes.

Dorothy Folgner—URA chairman.

Diane Williams—Judicial Court.

Sharron Timpe—White Rose of Sigma Nu.

Sally Kleeber—School of Engineering, princess.

Carolyn Simpkins—Phi Sig Princess.

Danelle Cole—Sig Ep Princess.

Norma Moore—Lambda Chi Princess.

Judi Busch—ATO Princess.

Sheryl Davis—Delta Chi Princess.

Pledge class received Red Cross award for volunteer work at the Rancho Los Amigos Hospital.

Beta Beta—U. of Maryland

Chapter Honors: 1st Place in co-ed bowling with A.T.O. 3rd Place in W.R.A. Basketball Tournament.

Jeannie Anderson—Tuesday News Editor, *Diamondback*.

Ann Coleman—Apple Blossom Princess of Maryland, Junior Class Legislature, Association Woman Students Christmas Pageant, AWS Secretarial Committee.

Phyllis Corkran—Alpha Lambda Delta, May Day Representative.

Ann Halliday—Angel Flight (R.O.T.C.) Color Guard.

Marion Hartman—S.N.E.A. President, Secretary, Alpha Lambda Delta, Diamone, *Ter-rapin* Index Editor.

Kay Haven—Vice-president of Business Women's Sorority.

Margie Hoegen—AWS secretary, Diamone, May Day Honor Court, Sweetheart of A.T.O.

Diane Klinejohn Jones—S.N.E.A. treas., Dean's List.

Linda Hurst—Angel Flight, 2nd runner-up for Pledge Queen.

Dee Latimer—Chairman Newman Club Province Convention, May Day Representative.

Marcia Price—Diamone, Treasurer of Homecoming Dance Decoration Comm., Co-chairman AWS bridge tournament, Secretary Panhellenic Workshop.

Karen Sander—Secretary Student Affiliates of American Chemical society.

Judy Schmidt—National Collegiate Woman's Rifflery Champion.

Jacquie Stamm—Angel Flight.

Marcia Price—Diamone, Treasurer of Homecoming Dance decoration Committee, Co-chairman AWS bridge tournament, Secretary Panhellenic Workshop.

Marguerite Thorton—Outstanding Service award from the College Park alumnae.

Janet Lee Tolson—Co-chairman of Student Union Committee Section editor M-Book.

Beta Gamma—Bowling Green State

Chapter Honors—First place Spring Week End float; Second place Homecoming decorations; pledge improvement scholarship award; second in sorority scholarship.

Pledges—Winners of pledge dance theme contest.

Marlene Adrick—Sigma Tau Delta, secretary; Sigma Delta Pi, secretary.

Carol Atchison—Orientation leader; Book and Motor, secretary; Kappa Delta Pi; Honors in English.

Pat Ayers—Kappa Delta Pi.

Honors

Judy Beers—Beta Beta Beta.
 Carole Bellissimo—Swan Club; Orchesis.
 Marge Benson—Kappa Delta Pi.
 Diane Borella—Kappa Delta Pi; Phi Alpha Theta; Book and Motor.
 Marilyn Bowersox—Union Activities Brochure Committee chairman.
 Nancy Boza—President of Panhellenic Council; Outstanding Greek Woman; Kappa Delta Pi; Council on Student Affairs; Senior representative to Student Government; Distinguished Service Award.
 Barbara Brancheau—Kappa Mu Epsilon; Chemical Journal Club, secretary; Orientation leader.
 Marty Brott—ACE, secretary.
 Carole DeMore—Model in AWS Style Show.
 Joyce Frost—Secretary-Treasurer of Student Charities Board; ACE, membership chairman; Chairman of AWS State Day Committee.
 Marg Hanson—Union Activities Office Committee.
 Nancy Holloway—Theta Alpha Phi; University Players.
 Carolyn Hill—Union Activities News Committee; Union Activities, Public Information Committee; Orientation leader.
 Mary Jo Hyde—Sophomore representative to PEM Club.
 Carol Sue Jones—Hockey Club, secretary; PEM Club, vice-president and treasurer; Delta Psi Kappa, president; Kappa Delta Pi; Greek Week Committee; Student Organizations Board.
 Mary Lou Klemencic—Union Activities Office Committee.
 Carole Kovatch—Issue Editor of *BG News*.
 Joyce Kramer—Delta Psi Kappa, secretary; Orchesis.
 Tish Licklitter—Dormitory Counselor, Williams Hall; Kappa Delta Pi; AWS State Day Committee; AWS Constitution Revisions Committee.
 Pat Locker—First vice-president of Mooney Hall; Delta Psi Kappa; Co-chairman of

Greek Banquet; Co-chairman of exchange dinners for Greek Week; Union Activities Organization Committee.
 Mary Ann McCoy—Student Activities Appropriations Committee; Elections Board; Chairman of Union Activities House Services Committee.
 Barbara Mellon—Key yearbook queen finalist.
 Helen Moles—Treasurer of Greek Week; ACE, treasurer; Student Court; Orientation Leader; Elections Board.
 Haven Mossman—Union Activities Office Committee.
 Ann Packer—Dormitory Counselor, Treadway Hall; secretary of Treadway Hall; Union Activities Committee.
 Janice Parker—Union Activities Committee.
 Mitzi Pesec—Band.
 Sharon Putnam—Union Activities Committee.
 Joanne Sanda—Kappa Sigma Venus attendant; Kappa Delta Pi, president; Pi Omega Pi, treasurer; Student Organization Board.
 Linda Schondel—Treasurer of Harmon Hall.
 Marjorie Shollenberger—Corridor representative of Mooney Hall.
 Bernie Simko—Beta Beta Beta; Alpha Epsilon Delta; secretary.
 Carole Smith—Student Court; Phi Upsilon Omicron.
 Judy Snodgrass—Theta Chi pledge queen; Kappa Sigma Venus finalist.
 Barbara Stanko—AWS State Day Committee.
 Betty Jo Stearns—Band; A Cappella Choir; MENC.
 Ginnie Stover—Band.
 Joan Trotter—Finalist for Best Dressed Girl at Bowling Green; Model in AWS Style Show.
 Elaine Vargo—Key yearbook staff.
 Marion Von Graeve—University Players.
 Carol Vaccariello—Kappa Delta Pi, corresponding secretary; AWS State Day Committee.
 Marian Weardahl—Kappa Delta Pi.
 Davilyn Wilson—Vice-president of Tread-

way Hall; Voted Outstanding Girl of Treadway Hall.
 Pat Wisniewski—University Chorus; A Cappella Choir.
 Sandy Withers—Sigma Chi Sweetheart attendant.
 Coe Wolfe—Key yearbook staff.
 Roberta Worstell—Delta Phi Delta.
 Karen Wright—Junior class secretary; Senior class secretary; Orientation leader; Senior representative to AWS; Intercollegiate AWS representative; Cap and Gown, secretary; Union Activities Office Committee.
 Joyce Yockey—Orchesis.
 Shirley Zafirau—Swan Club; Delta Phi Delta.

Beta Delta—Michigan State U.

Joan Kane—Homecoming Queen, Mortar Board.
 Julie Daiger—ROTC Corps Sponsor.
 Bev Mike—Mortar Board, Honor Roll.
 Mona Dorsey—AWS Activities Representative.
 Dee Van Hala—Senior Class Council, one of fifty senior women honored for outstanding service to the University.
 Sandy Strickland and Sue Bishop—Two more seniors honored for outstanding service to the University.
 Carole Lyman—Honored for outstanding work on Student Union Board.
 Chris Simpson—Engineers' Queen Court.
 Sue Spencer—Delta Sigma Phi Rose Queen Court.
 Kathie Anderson—Veterans' Association Sweetheart semi-finalist.

Beta Epsilon—Miami U.

Shirley Althoff—Program Board.
 Barb Anderson—Psi Chi, AWS, House Council, Rush Rules Revision, House Chairman.
 Eddie Anderson—House Council, Food Sale Committee.
 Jinny Bachman—Junior Panhellenic, Sophomore counselor.
 Suellen Bales—ACE, Women's Choral, Wesley Foundation, Counselor, Head SPER, Intervarsity.

Choice of the Fraternities



Carol Battles
 Indiana U.
 Sigma Pi Sweetheart



Margie Whitenack
 Ohio Wesleyan
 Princess of Le Bijou Court



Elaine Robbins
 Indiana U.
 Lambda Chi Crescent Girl



Sally Zimmerman
 Indiana U.
 Phi Kappa Tau Sweetheart

Honors

Ann Bedow—Social Chairman of Home Economics Club.

Evelyn Bell—SPER, Miami Chest Team Captain.

Joyce Bell—Treasurer Panhellenic Council, Student Senate Suggestions Committee, Program Board.

Jan Bill—Shakerettes, ACE, Newman Club.

Debbie Brooks—Shakerettes.

Lynn Burgess—Women's Chorus, Treasurer Christian Science Organization, ACE.

Sally Canfield—STUDENT, Student Senate, Finance Committee, President Panhellenic, Secretary-Treasurer junior class, SPER, Co-chairman Greek Week, Council on Student Affairs.

Karen Carlson—STUDENT, Program Board, Newman Club, Counselor, Assistant House Chairman, IRC, Com-Bus, Miami Chest, Homecoming invitations chairman.

Claudette Cook—Secretary Student Senate Finance Committee, Student Senate, Program Board, Sigma Pi Sigma, Block M, secretary Pi Mu Epsilon.

Nan Cowan—Wesley Foundation, ACE.

Diane Cox—Secretary YMCA, Com-Bus.

Judy Downs—Phi Beta Kappa, Vice President IRC, Second Vice President AWS, Mortar Board, Psi Chi.

Joan Dugan—Block M, Executive Committee, House Council.

Sarah Druary—Greek Week Court.

Pat Eddy—Program Board, Westminster House, DIMENSIONS, MIA, RECENSIO.

Ann Fawcett—Christian Science Organization, ACE, House Council, AWS Secretarian Committee.

Julie French—Panhellenic Chorus, Miami University Theatre.

Sandi Gannett—ACE.

Judy Guthlehen—WRA, ACE, Sophomore Counselor, Secretary of dorm, RECENSIO.

Sue Hammerschmitt—House Council.

Mary Jane Hanna—Block M, Women's Choral.

Betty Jo Hazelbaker—Program Board, Treasurer Pi Omega Pi; Kappa Delta Pi, Wesley Foundation.

Pam Heitz—French Club, Miami STUDENT, third officer of Shakerettes, Newman Club, ACMS, Copy Editor of RECENSIO, Alpha Lambda Delta, Program Board.

Ann Holcomb—Counselor, Pi Mu Epsilon, SPER.

Judi Hopkins—Shakerettes, ACE.

Jan Jenkins—Alpha Lambda Delta.

Maridale Knox—Shakerettes, Women's Chorale, Dayton-Miami Club.

Judy Kovacs—Block M, Program Board.

Barb Lester—Student Ass't Finance Manager, AWS Dance Committee, Counselor, Ass't House Chairman, Dad's Day coffee hour.

Judy Markus—Block M, RECENSIO Office Manager.

Judy Marquis—Sigma Delta Pi.

Jan McDonald—ACE, RECENSIO.

Nancy McElroy—YMCA, RECENSIO.

Anne McMillan—RECENSIO, index editor, Program Board.

Marilyn Newman—Block M, RECENSIO.

Judy Mell—Sophomore Counselor, Sopho-

more Council, Miami Chest Representative, Publicity Board-Dad's day, SPER.

Judy Mohr—Delta Omega, Orchestra, MENL, A Cappella.

Pat Noland—Red Cap, Sophomore Counselor, Pi Delta Phi secretary, Alpha Lambda Delta, ACMS, House Chairman.

Gretchen Nunamaker—Young Republicans, Jr. Panhellenic, Program Board, RECENSIO.

Judy Olmsted—Block M, Freshman Dance, Sophomore Counselor.

Judy Ozanne—Secretary Dad's Day, WMUB.

Ward Parker—WRA, Methodist Choir, Bowling League Manager, Intramural basketball.

Sarah Peck—LSA, French Club, ACMS Art Staff, Program Co-chairman Greek Week, Miami STUDENT, Homecoming.

Carol Peterson—Red Cap, Program Board, AWS.

Anne Pearson—Issue Editor Miami STUDENT, Publicity Co-chairman Greek Week, RECENSIO, CRESCENT Correspondent.

Jan Prior—SPER, Homecoming.

Sherry Richards—Block M.

Jan Schick—ACE.

Jamie Sheldon—President Sigma Delta Pi, House Council.

Babs Sloane—Alpha Lambda Delta.

Suzie Smith—Saddlers, Tribe Miami Candidate.

Suzie Smith—ACE.

Judy Snodgrass—ACE.

Sue Spaller—Alpha Lambda Delta, Counselor, Methodist Choir, Wesley Foundation.

Sue Thorp—Miami STUDENT, Block M, ACE, Student Senate, House Chairman, United Christian Fellowship recording secretary.

Karen Tillapaugh—RECENSIO.

Virginia Tinker—Mortar Board, Chapter President, AWS, House Chairman, Com-Bus, Treasurer and Reader Christian Science organization.

Barb VanAusdall—A Cappella.

Mary Wadsworth—Block M.

Pat Walters—Senior Week Co-chairman, Panhellenic Council, Panhel-IFC, Pi Delta Phi, Sigma Delta Pi, Chairman AWS Dance, Air Force Angel, Spanish honors.

Marion Westgate—Jr. Saddlers, Wesley Foundation, RECENSIO organization manager.

Berta Wiggins—Red Cap secretary.

Judy Wilson—Block M.

Sue Wingerter—Varsity cheerleader.

Beta Zeta—Kent State

Charlotte Croson—Kappa Delta Pi; Lambda Iota Tau—secretary; charter member Alpha Lambda Delta.

Linda Webb—Phi Gamma Nu.

Joyce Robison—Kappa Delta Pi; charter member Alpha Lambda Delta.

Linda Zaugg—Charter member and secretary Alpha Lambda Delta; rush counselor of Terrace Hall.

Barbara Lace—Pi Sigma Alpha.

Marilyn Kunz—Kappa Delta Pi.

Marilyn Scott—Kappa Omicron Phi

Beta Zeta chapter was given special recognition by the president of Kent State University for moving from seventh place to second place in sorority scholarship ranking.

Nancy Hote is finishing her last quarter at Kent with a role in the winter University Theater production, "Summer and Smoke."

Beta Eta—Bradley U.

Judy Benthous—Who's Who, Phi Chi Theta award to the outstanding senior in Business Administration, All Campus Queen Attendant, Student-faculty Campus Day Committee, University Student Welfare Committee, Angel Flite.

Ann Bouseman—Secretary of Associated Women Students' Board, Student Center Board of Activities.

Pat Croke—Historian of Newman Club.

Lynn DuVal—Inter-Fraternity Dance Queen Candidate, Lambda Chi Alpha Crescent Girl Candidate.

Gail Ellis—Highest ranking junior woman at Bradley, Junior Marshal, Secretary of Wakapa, Chimes, Supreme Court, Alpha Lambda Delta.

Judy Eveland—Angel Flite, Homecoming Steering Committee, Chorale, S.N.E.A., Program Chairman.

Jeanne Gamauf—All Campus Queen, Who's Who, Zeta Pi, Wakapa, Student Senate, A.W.S. Board, Bradley University Christian Fellowship Board of Directors, Angel Flite.

Pat Garrity—President of the Student Center Board of Activities, President of the Home Economics Honorary, R.O.T.C., Queen Finalist, Junior-Senior Prom Candidate, Vice-President of Chimes, Vice-President of Angel Flite, Student Senate.

Judy Grimm—Vice-President of Wakapa, Supreme Court Associate Justice, Editor of the Panhellenic Rush Book, Copy Editor of the Scout.

Betty Hale—Angel Flite, Chorale.

Lois Harschnek—Sigma Phi Epsilon Diamond Princess.

Diana Kelly—Angel Flite.

Carol Miller—Inter-Fraternity Dance Queen, R.O.T.C. Dance Queen Attendant, Who's Who, Angel Flite, Student Senate, Wakapa, Delta Phi Delta.

Sandy Ortman—Highest Scholastic average of senior sorority members for the first semester, Angel Flite, *Anaga* senior editor.

Sonja Ortman—Highest scholastic average of senior sorority member for the first semester, Angel Flite.

Karen Reich—Homecoming Princess.

Jo Ann Rufe—Who's Who, Editor of the yearbook, the *Anaga*, *Anaga* award, Wakapa, Pi Lambda Theta, Angel Flite.

Kit Sanderson—Treasurer of Wakapa, vice president of S.A.I.

Nancy Skreko—Who's Who, Award for outstanding scholarship in English, Highest ranking graduating member of Beta Eta chapter, Wakapa, Pi Lambda Theta, Alpha Lambda Delta certificate for maintaining an A average throughout college, first place in ceramics and honorable mention in oil painting in the 1960 Bradley student art show, first prize in watercolor in the 1960 Illinois Valley Art show, finalist for the Bradley General Electric College Bowl team, University committee on the superior student.

Sally Slane—Editor of the school newspaper, *The Scout*, Winner of the W. Dean Mc-

(Continued on page 56)

*Tired of making name tags and place cards
for Gamma Phi parties?*

THIS IS FOR YOU!



Make your entertaining easy and distinctive with Gamma Phi Beta name tags . . . self adhering. Ideal, too, to use as place cards. Printed in brown ink on heavy white stock.

ORDER YOURS TODAY

200 @ \$ 5.00
500 @ 9.00
1000 @ 16.00

Make checks payable to:

FLAGSTAFF ALUMNÆ CHAPTER
318 N. AGASSIZ ST.
FLAGSTAFF, ARIZONA

Gamma Phi Beta for Life?

Of course you are! Untold advantages have been yours through your membership in Gamma Phi Beta . . . pleasant and helpful relationships through your college years . . . a gracious home away from home . . . later, a warm welcome from alumnae members in a strange town . . . pride in belonging to one of the best sororities.

Now, perhaps, you are in an area which has no organized alumnae chapter. To help Gamma Phi Beta, as it has helped you, provision has been made for direct payment of alumnae taxes, necessary for the continued growth of your sorority.

Take time now to send \$3.00 (Annual Alumnae Tax, \$2.00; Philanthropy Tax, \$1.00) to Gamma Phi Beta Sorority, Inc., Central Office, 53 West Jackson Blvd., Chicago 4, Ill.

When you consider the time and effort expended by our alumnae members of organized chapters, in addition to their paying international and local dues, it seems little enough to ask that we pay a mere \$3.00 to help Gamma Phi Beta retain her eminent position in the sorority world.

Be a member in good standing . . . send your check today!

ORDER YOUR GAMMA PHI BETA CALENDARS TODAY BEFORE "TABLING" THIS ISSUE OF THE CRESCENT

1960 Gamma Phi Beta Calendars are designed in Carnation Pink and act as an effective private secretary for a fee of 75¢ each. They also serve as thoughtful gifts.

Each calendar you order puts a little more cash in the Gamma Phi Beta Endowment Fund.

The Calendar is published by Chicago Alumnae Chapter of Gamma Phi Beta which assumes all handling and mailing costs.

No C.O.D. orders please. With your order please send check or money order.

Mrs. R. L. Coleman
20631 Greenwood Drive
Olympia Fields, Illinois

Please Send Gamma Phi Beta Calendars to:

Name

Address

City Zone

State

I enclose check Money Order Cash

for calendars @ 75¢ each.



A pink carnation on brown enameled background is the symbol chosen for the Gamma Phi Beta Mothers' badge. The shield shape on which the carnation is displayed is approximately the size of a pledge pin. The design was chosen from sketches submitted by The L. G. Balfour company. Members of Gamma Phi Beta may order the badge for their mothers through Central Office.

Honors

Naughton Outstanding Journalism Graduate Award.

Judy Watson—Elected to Campus Community Commission, Secretary of Angel Flite, Student Center Board of Activities in charge of dances and jam sessions.

Judi Wertz—Cheerleader, Undergraduate Adviser to Sigma Alpha Eta, Angel Flite, Associated Women Students' Board, Homecoming Steering Committee.

Carol Wiltz—Secretary of Newman Club.

Beta Theta—San Jose State

Jean Battersby—Phi Kappa Phi (senior graduate honor).

Audrey Carroll—Social Affairs Committee. Sharon Clark—*Who's Who*.

Arcelia Cardona—Sophomore Class Female Justice, Sophomore Class Council.

Luann Copraviva—Executive secretary to the Student Body President.

Pam Davenport—Discussion Group Leader, Rally Day committee, Rally Club, Sigma Mu Tau.

Judy Dellinini—Secretary, Rally Day, Rally Club, Social Affairs Committee.

Dyan Debenidetti—Secretary, Social Chairman's Council.

Barbara Dickman—Secretary, Social Affairs committee.

Janice Corda—Vice president, Social Affairs committee.

Kathy Eggiman—Homecoming Queen Attendant.

Sue Dorerr—Secretary, Humanities Club, KOED TV Surveys.

Sue Harris—Phi Sigma Kappa, Moonlight Girl Attendant.

Sallie Hernandez—Spartacamp Committee, Freshman Camp Counselor, Homecoming Queen chairman, Social Affairs committee.

Doni Holden—Decorations chairman, Homecoming Ball; Social Affairs committee.

Tommi Jacobs—Sigma Alpha Epsilon Daughter of Minerva Sigma Alpha Epsilon Playmate.

Sue MacGregor—Theta Chi Dream Girl finalist, Social Affairs Committee.

Judie Murray—New Homecoming Queen chairman, vice-president, Social Affairs committee.

Judy McPhail—Sigma Alpha Epsilon Daughter of Minerva, Social Affairs publicity chairman.

Pat Owdom—Secretary-Treasurer, American Marketing Association.

Marlene Rowett—Miss San Jose contest runner-up.

Linda Rinna—Theta Xi Blossom Time Queen, Sig Ep Playmate.

Jan Constantino—Theta Xi Orchid Girl Attendant.

Diane Saarinen—Sigma Phi Epsilon Queen of Hearts.

Maureen Swanson—Sigma Mu Tau president.

Jean Sales—Military Ball Queen Attendant.

Diane Walworth—Student Nurses' Association.

Carol McVean—Social Affairs Committee.

Phyllis McCuen—Orchesis Dance Concert,

San Jose Symphony Concert Variety Show, Agnew.

Sue Bagnall—Menlo College Queen Attendant.

Tessie Zoloth—Advisor to Gamma Phi Beta Chapter at Kent U.

Joan Bowman—Graduated with Honors.

Beta Iota—Idaho State

Chapter Honors—Song Fest First Place Award; Sarah W. Lutes Activities Award for group with highest number of activity points; First Place in the women's division for Greek Week Assembly; Sponsored winning candidate, John Ventry, in the Ugly Man contest.

Rosemary Hammer—Social Committee; Secretary of Home Economics Club.

Miren Aldecoa—Homecoming Queen, May Queen, *Who's Who*.

Margie Anderson—Member of Kappa Delta Epsilon.

Sandra Bennett—Attendant to Snow Queen, Secretary of Esquires.

Patty Jo Burley—President of Spurs.

Carolyn Chestnut—A.W.S. Council; *Who's Who*; Petitions Committee.

Jeanne Clark—Cheerleader, Women's Intramurals.

Sandra Clarke—Member of S.N.E.A.; Member of Kappa Delta Epsilon.

Joyce Curtis—Candidate for TKE Sweetheart.

Terry DeLate—Spurs.

Barbara Davidson—Cheerleader, Women's Intramurals.

Irene Dunn—Outstanding Sophomore Woman; Turner Hall Vice President.

Judy Eames—T. & I. Student Council.

Carol Faulk—Attendant to Homecoming Queen, Chimes.

Jeanette Ford—Spurs.

Virginia Godbold—Panhellenic Council; Social Committee; A.W.S. Committee.

Kay Hoopes—Junior Acting Award; Attendant to Snow Queen.

Betty Jones—Treasurer of Freshman Class.

Judy Jones—Sig Ep Sweetheart; President of Junior Class; *Who's Who*; Silver Tassel; Maude Cosho Houston Award for the Outstanding Junior Woman; Student Council; Member of Kappa Delta Epsilon.

Peggy Koehler—*Who's Who*.

Sharon Magnuson—Member of Tune-smiths; Spurs.

Karen Muck—Wickiup staff Spurs.

Judy Peterson—Spurs.

Marilyn Peterson—Phi Sig Moonlight Girl, Attendant to Snow Queen.

Jackie Turpin—Snow Queen; TKE Sweetheart; Cheerleader.

Dorothy Wolz—ISC Student Nurses Association.

Beta Kappa—Arizona State U., Tempe

Beth Beierlein—Kaydette.

Judy Brown—Greek Week Committee; Choral Union; Little Sister of Minerva of SAE.

Dale Cheeley—Chairman of Student-Faculty Board.

Barbara Defer—Greek Week Queen; President of Panhellenic; President of Phidelpia of Phi Delta Theta; Natani—junior women's honorary.

Judy Ebeling—President of Beta Chi Omicron; President of Phi U; One of 12 outstanding senior women; '60 Club; Graduated with high distinction.

Diane Fitzgerald—Spurs; Alpha Lambda Delta; Civil Defense Board; Junior Panhellenic.

Patti Foster—Little Sister of Minerva of SAE.

Sue Frost—TKE Sweetheart attendant; Natani—junior women's honorary.

Sandra Harsha—Alpha Lambda Delta vice president; Natani—junior women's honorary.

Alice Hopman—Elections Board Committee; Little Sister of Minerva of SAE.

Linda Hutchins—Beta Kappa Crescent Girl.

Toni Johnson—*Who's Who*; Pleides, senior women's honorary; '60 Club; Concert Choir; Chairman of Social Board.

Harlie Judy—Head Majorette and solo Baton Twirler.

Sharon Mickle Kiefer—Home Coming Queen attendant.

Gloria Mudersbach—Angel Flight; Pom Pon Girl.

Susan Musfelt—Kaydette; J.C. Rodeo Queen Attendant.

Gail Richardson—Delta Sigma Phi Rose Queen Attendant.

Diane Rose—Captain of Pom Pon Girls; Natani; Pleiades.

Sharon Walker—Moonlight Girl of Phi Sigma Kappa.

Mary Boots Watts—One of the 12 outstanding senior women; *Who's Who*; '60 Club.

Beta Lambda—San Diego State

Marcia Anderson—Junior Panhellenic treasurer.

Marilyn Barts—Candidate for Miss Shipwreck.

Carol Bentzien—College Madrigals, Concert Choir.

Pamela Franklin—Queen of Hearts, San Diego Symphony College Association President; Helped organize and was secretary of the Young Republicans at San Diego State; Spring Sing Director; Sigma Phi Epsilon's Blue Book Ball candidate.

Sherry Hatcher—AWS president, AS Council.

Bobbie McCall—Sophomore class secretary; Cetza.

Bettianne Moore—AWS Council; Panhellenic advisor; Delta Phi Epsilon (Nat'l. Ed. honorary); Cap and Gown.

Harriet Rice—Phi Kappa Alpha Blue Book Ball candidate.

Ellen Scott—Concert Choir.

Linda Tripp—Concert Choir.

Sally Turner—Theta Chi's Miss Playmate; Aztec Angel.

Chapter Honors

Beta Lambda won third in Woman's Division of Spring Sing and was awarded with a trophy.

Beta Mu—Florida State

Sandra Emily Kirton—Alpha Lambda Delta, Home Economics Club, Sophomore Council, silver loving cup for highest freshman average in the School of Home Economics.

Honors

Mary Esther Powell—Kappa Delta Pi, "F" Club (athletic honorary), Mathematics Teaching Club, Junior Counselor.

Peggy Ann Sanders—First Vice-President, Florida State University Student Nurses' Association; elected Student Nurse of the Year by the Florida State University Student Nurses' Association.

Beta Nu—U. of Vermont

Joan Bosio—Beta Nu's outstanding senior.
Virginia Broch—Highest scholastic achievement, American Institute of Chemists' Student Medal, Phi Beta Kappa, Sigma Xi, Merck Index Award.

Joyce Drwiega—Sophomore Aide.
Elinor Margaret Knandel—Sophomore Aide.

Mary Langlois—Sophomore Aide, Alpha Lambda Delta, Highest scholastic achievement.

Lois Lorand—Staff and Sandal, Howard Award.

Harriett Pudvah Lovejoy—Kappa Delta Pi.
Anne Parker—Staff and Sandal.

Barbara Rifkin—Staff and Sandal.

Lorraine Snow—Mortar Board, Omicron Nu, Highest scholastic achievement.

Georgene Walter—Sophomore Aide.

Betty Wilder—Phi Beta Kappa.

Muriel Wills—Mortar Board.

Beta Xi—Ohio State U.

Chapter Honors—2nd in scholarship winter quarter.

Carol Sue Burger—Student Senate; president of Senior Class Council; chairman, Council of Panhellenic Rush Counselors; Education Affairs Commission.

Jan Campbell—Secretary, Senior Class Council.

Jeri Egelhoff—Secretary, Education Student Council; Mock Political Convention.

Paula Hoffman—Alpha Kappa Gamma (dental hygiene sorority).

Bonnie Hompscher—Chimes (junior women's honorary); chairman, YW-YMCA Marriage Series.

Carole McKie—Senior Class Council; Beta Gamma Sigma; Beta Alpha Psi; assistant business manager; *Ohio State Sundial*.

Rosemary Murphy—Women's golf team; *Lantern* staff.

Carolyn Thornhill—Pi Lambda Theta; University Theater productions.

Nancy Wood—Homecoming queen finalist.

Jean Yarian—Alpha Epsilon Rho.

Kathy Yheaulon—Finalist, Sweetheart of Alpha Sigma Phi.

Beta Omicron—Oklahoma City U.

P.E.O. Sisterhood Award for Highest Scholarship honors for the seventeenth consecutive year.

Members participated in all of the plays and operas presented on the campus during the year.

Three of five graduating seniors were named for Who's Who.

CHAPTER DIRECTORY

GREEK LETTER CHAPTERS

ALPHA, Syracuse University, Founded November 11, 1874.

President: Andrea Clune, 803 Walnut Ave., Syracuse 10, N.Y.

BETA, University of Michigan, Chartered June 7, 1882.

President: Barbara Cooksey, 1520 South University Ave., Ann Arbor, Mich.

GAMMA, University of Wisconsin, Chartered November 14, 1885.

President: Ann McEwen, 270 Langdon, Madison, Wis.

DELTA, Boston University, Chartered April 22, 1887.

President: Octavia Ossola, Room 305, 4 Charlesgate East, Boston 15, Mass.

EPSILON, Northwestern University, Chartered October 13, 1888.

President: Lois Carbone, 640 Emerson St., Evanston, Ill.

ETA, University of California, Chartered April 29, 1894.

President: Carolyn Pearson, 2732 Channing Way, Berkeley 4, Calif.

THETA, University of Denver, Chartered December 28, 1897.

President: Eleanor Stark, 2280 South Columbine St., Denver 10, Colo.

KAPPA, University of Minnesota, Chartered May 23, 1902.

President: Kaye Michels, 311-10th Ave. S.E., Minneapolis 14, Minn.

LAMBDA, University of Washington, Chartered May 17, 1903.

President: Merideth Poska, 4529-17th St. N. E., Seattle 5, Wash.

NU, University of Oregon, Chartered December 18, 1908.

President: Meredith Mundorff, 1021 Hilyard St., Eugene, Ore.

XI, University of Idaho, Chartered February 3, 1910.

President: Judy Bracken, 709 Elm St., Moscow, Ida.

OMICRON, University of Illinois, Chartered May 24, 1913.

President: Maryanna Brown, 1110 W. Nevada St., Urbana, Ill.

PI, University of Nebraska, Chartered June 22, 1914.

President: Jeanne Denker, 415 N. 16th St., Lincoln 8, Neb.

RHO, State University of Iowa, Chartered June 15, 1915.

President: Diana Merrill, 328 North Clinton St., Iowa City, Iowa.

SIGMA, University of Kansas, Chartered October 9, 1915.

President: Sara Clawson, 1339 W. Campus, Lawrence, Kan.

TAU, Colorado State University, Chartered October 16, 1915.

President: Jean Louise Currence, 733 South Shields, Fort Collins, Colo.

PHI, Washington University (St. Louis), Chartered February 23, 1917.

President: Marlene Glanz, Gamma Phi Beta, Women's Building, Washington University, St. Louis 5, Mo.

CHI, Oregon State College, Chartered April 26, 1918.

President: Carol Clark, 811 Jefferson St., Corvallis, Ore.

PSI, University of Oklahoma, Chartered September 13, 1918.

President: Anona Adair, 1105 South College, Norman, Okla.

OMEGA, Iowa State University, Chartered December 21, 1918.

President: Gwen Louise Lankford, 318 Pearson, Ames, Iowa.

ALPHA ALPHA, University of Toronto, Chartered October 30, 1919.

President: Jane Kelday, 122 St. George St., Toronto 5, Ontario, Canada

ALPHA BETA, University of North Dakota, Chartered June 16, 1920.

President: Laurel Meier, 3300 University Ave., Grand Forks, N.D.

ALPHA GAMMA, University of Nevada, Chartered May 14, 1921.

President: Melinda Mackie, 710 N. Sierra St., Reno, Nev.

ALPHA DELTA, University of Missouri, Chartered May 20, 1921.

President: Sue Dorsey, 808 Richmond, Columbia, Mo.

ALPHA EPSILON, University of Arizona, Chartered April 29, 1922.

President: Katherine Payne, 1535 E. First St., Tucson, Ariz.

ALPHA ZETA, University of Texas, Chartered May 29, 1922.

President: Ann Voight, 2222 Pearl St., Austin 5, Tex.

ALPHA ETA, Ohio Wesleyan University, Chartered November 10, 1923.

President: Anne Beck, 24 Winbeth Lane, Delaware, Ohio.

ALPHA THETA, Vanderbilt University, Chartered June 25, 1924.

President: Nancy Hunt, 2411 Kensington Pl., Nashville 5, Tenn.

ALPHA IOTA, University of California at Los Angeles, Chartered June 26, 1924.

President: Alyce Mouat, 616 Hilgard Ave., Los Angeles 24, Calif.

ALPHA KAPPA, University of Manitoba, Chartered June 5, 1925.

President: Joan Bjerring, c/o McElwain, 361 Carpathia Rd., Winnipeg, Man., Can.

ALPHA LAMBDA, University of British Columbia, Chartered April 28, 1928.

President: Tani Campbell, Gamma Phi Beta, University of British Columbia, Vancouver 8, British Columbia, Canada.

ALPHA MU, Rollins College, Chartered June 9, 1928.

President: Barbara Bertash, Gamma Phi Beta, Strong Hall, Rollins College, Winter Park, Fla.

ALPHA NU, Wittenberg University, Chartered June 9, 1929.

President: Mary Susan Bear, 628 Woodlawn Ave., Springfield, Ohio.

ALPHA XI, Southern Methodist University, Chartered September 21, 1929.
President: Lady Anne Chamberlain, 3030 Daniels, Dallas 5, Tex.

ALPHA OMICRON, North Dakota State College, Chartered February 1, 1930.
President: Kay Ormiston, 1259 13th St. N., Fargo, N.D.

ALPHA PI, West Virginia University, Chartered April 19, 1930, Reactivated February 28, 1959.
President: Norma Gundersen, 425 Spruce St., Morgantown, W.Va.

ALPHA TAU, McGill University, Chartered September 26, 1931.
President: Donna Hill, 3472 McTavish St., Montreal 2, Quebec, Canada.

ALPHA UPSILON, Pennsylvania State University, Chartered May 21, 1932.
President: Sheila Gallagher, Gamma Phi Beta, Box 2835, Haller Hall, Pennsylvania State University, University Park, Pa.

ALPHA PHI, Colorado College, Chartered October 15, 1932.
President: Karen Williamson, 38 W. Cache la Poudre St., Colorado Springs, Colo.

ALPHA CHI, College of William and Mary, Chartered January 14, 1933.
President: Suellen Ragland, Gamma Phi Beta House, Richmond Rd., Williamsburg, Va.

ALPHA PSI, Lake Forest College, Chartered May 19, 1934.
President: Jean Schwemm, Gamma Phi Beta, Lois Durand Hall, Lake Forest College, Lake Forest, Ill.

ALPHA OMEGA, University of Western Ontario, Chartered October 24, 1936.
President: Sara Granger, 639 Talbot St., London, Ontario, Canada.

BETA ALPHA, University of Southern California, Chartered September 24, 1938.
President: Janet Kazanjian, 737 W. 28th St., Los Angeles 7, Calif.

BETA BETA, University of Maryland, Chartered October 23, 1940.
President: Doris Wolverton, #9 Fraternity Row, College Park, Md.

BETA GAMMA, Bowling Green State University, Chartered October 23, 1943.
President: Diane Borella, Gamma Phi Beta, Bowling Green State University, Bowling Green, Ohio.

BETA DELTA, Michigan State University, Chartered June 3, 1944.
President: Lynne La Fleur, 342 N. Harrison Rd., East Lansing, Mich.

BETA EPSILON, Miami University, Chartered April 12, 1947.
President: Virginia Tinch, Gamma Phi Beta, Center Hall, Miami University, Oxford, Ohio.

BETA ZETA, Kent State University, Chartered October 25, 1947.
President: Linda Webb, 207 E. Main St., Kent, Ohio.

BETA ETA, Bradley University, Chartered April 3, 1948.
President: Judi Wertz, 1414 W. Fredonia, Peoria, Ill.

BETA THETA, San Jose State College, Chartered April 24, 1948.
President: Carol A. McVean, 189 S. Eleventh St., San Jose 12, Calif.

BETA IOTA, Idaho State College, Chartered October 22, 1949.
President: Rosemary Hammer, Gamma Phi Beta, Box 51, Turner Hall, Idaho State College, Pocatello, Idaho.

BETA KAPPA, Arizona State University, Chartered December 3, 1949.
President: Jessica Thomas, Gamma Phi Beta, Palo Verde Dorm, Wing B, Arizona State University, Tempe, Ariz.

BETA LAMBDA, San Diego State College, Chartered October 15, 1949.
President: Bettianne Moore, 6123 Montezuma Rd., San Diego 5, Calif.

BETA MU, Florida State University, Chartered April 29, 1950.
President: Lee Spencer, 415 W. College Ave., Tallahassee, Fla.

BETA NU, University of Vermont, Chartered September 16, 1950.
President: Lois Beadle, 381 Main St., Burlington, Vt.

BETA XI, Ohio State University, Chartered April 28, 1951.
President: Carol Sue Burger, 1945 Indianola Ave., Columbus 1, Ohio.

BETA OMICRON, Oklahoma City University, Chartered November 3, 1951.
President: Martha Parks, Gamma Phi Beta, 1821 N.W. 25th St., Oklahoma City 6.

BETA PI, Indiana State Teachers College, Chartered September 13, 1952.
President: Carrie Lu Hehenberger, Gamma Phi Beta, Student Union Building, Indiana State Teachers College, Terre Haute, Ind.

BETA RHO, University of Colorado, Chartered March 13, 1954.
President: Betsy Baker, 935 Sixteenth St., Boulder, Colo.

BETA SIGMA, Washington State College, Chartered March 5, 1955.
President: Twila Hokanson, 500 Campus Ave., Pullman, Wash.

BETA TAU, Texas Technological College, Chartered March 10, 1956.
President: Carolyn Vines, Gamma Phi Beta, Texas Technological College, Box 4334, Lubbock, Tex.

BETA UPSILON, Kansas State University, Chartered March 23, 1957.
President: Janice Horsch, 1807 Todd Rd., Manhattan, Kan.

BETA PHI, Indiana University, Chartered November 16, 1957.
President: Constance Ruth Yost, 1305 N. Jordan, Bloomington, Ind.

BETA CHI, University of Wichita, Chartered February 1, 1958.
President: Marilyn Mullikin, 3616 Clough Pl., Wichita, Kan.

BETA PSI, Oklahoma State University, Chartered February 8, 1958.
President: Beverly Maritt, 302 S. Cleveland, Stillwater, Okla.

Honors

Three of the five all college queens were Gamma Phi Betas.

Marilyn Abercrombie—Wayne Cambell Players.

Nancy Allspaw—Choir, Dean's Honor Roll.
Jane Barr—Dorm council member.

Kathleen Bernard—Wayne Cambell Players.

Susan Bettinger—Dean's Honor Roll.

Pauline Blinco—International Club, Co-Pilots, M.S.M.

Betsy Bray—Freshman class Queen, Choir, Band.

Brenda Bowyer—Choir, Panhellenic Council, Opera Workshop, Surrey Singers.

Brenda Carter—"Court of Beauty," Choir, Surrey Singers, Sigma Alpha Iota.

Mary Lou Cobb—Junior Class secretary, M.S.M. treasurer, Co-Pilots' project officer, Dorm president.

Mildred Cobb—M.S.M., Secretarial Club.

Deanna Dixon—M.S.M., Wayne Cambell Players.

Nanette Erwin—Co-Pilots' publicity chairman, A.W.S. vice president, Sigma Alpha Iota.

Betty Ewert—A.W.S. president, Cardinal Key, Magna Cum Laude, M.S.M.

Marilyn Gibson—M.S.M., Cheerleader, Candidate for Kappa Alpha Rose, vice president of Banning Hall.

Gloria Giles—M.S.M., Choir, Dean's Honor Roll.

Barbara Hairfield—Choir, Chief Justice of student court, A.W.S. council, Banning Hall president, Cardinal Key, Panhellenic council, Chairman of Panhellenic workshop, Dean's Honor Roll.

Edith Hanson—Junior Class treasurer, Band, Wayne Cambell Players, Dean's Honor Roll.
Helen Harris—Choir, Surrey Singers.

Mary Herron—Choir, Band, "Court of Beauty," Dean's Honor Roll.

Janet Michel Hill—Who's Who, Beta Gamma, Sales Executives Marketing award.
Carolyn Lamb—Who's Who, S.N.E.A., A.W.S. council, Magna Cum Laude.

Linda Lawson—M.S.M., A.W.S. council, Dean's Honor Roll.

Linda Leuthold—M.S.M., Dean's Honor Roll.

Carol Love—"Court of Beauty," Kappa Pi, Water Color award, Candidate for Kappa Alpha Rose, A.W.S. council.

Kay Martin—S.M.E.A., Banning Hall secretary.

Harlene Marley—Choir, Wayne Cambell Players' vice president, Alpha Psi Omega.

Donna Sue Miller—M.S.M. 2nd vice president, Choir, Wayne Cambell Players, senate.

Davalu Mudd—Co-Pilots' president, Student Senate secretary, Cardinal Key treasurer, Dean's Honor Roll.

Martha Parks—Banning Hall treasurer, S.N.E.A. officer, Dean's Honor Roll.

Jo Ann Scott—Miss Oklahoma City, "Court of Beauty," Cheerleader.

Sharon Shakelee—Choir.

Marialice Sitton—M.S.M., Wayne Cambell Players.

Honors

Janna Smith—Co-Pilots.

Margie Smith—Magna Cum Laude.

Sharon Sprowls—Band, Choir, Sigma Alpha Iota, Opera Workshop, Vocal Arts Club, Pi Kappa Lambda, Surrey Singers, Dean's Honor Roll.

Jo Walker—Sophomore class treasurer, O.C.U Princess, Dorm council member.

Donna Waters—Candidate for Keshena Kapers Queen, All-College basketball Queen, A.W.S. officer, Candidate for Lambda Chi Alpha Crescent girl.

Carolyn Whaley—Cardinal Key, Magna Cum Laude, Who's Who.

Jeannette Whitehouse—Choir, Member student senate, Piano Club, Chairman of Pep Board, Sigma Alpha Iota, Vocal Arts Club, Chapter "Best Member," Dorm council member.

Beta Pi—Indiana State Teachers

Nancy Edmondson—Pamarista, Kappa Delta Pi, *Who's Who*.

Anita Fehrenbacher—Pi Omega Pi.

Judy Ivancevich—Kappa Pi.

Barbara Key—Theta Alpha Phi.

Linda Owens—Lambda Psi Sigma, Kappa Delta Pi.

Myrene Pepa—Theta Alpha Phi, Lambda Psi Sigma.

Sally Scarlett—Alpha Phi Gamma.

Nancy Watson—Kappa Delta Pi, Pamarista, *Who's Who*.

Pat McCord—Phi Upsilon Omicron.

Sara Wilson and Annette Hunt, Sigma Alpha Iota.

Jane Stubbeman, Alpha Beta Alpha

Class Officers

Ruthie Nash—Senior Class secretary.

Margo Pascoe—Junior Class Student Government representative.

Lynne Warrem—Sophomore Class secretary.

Joan Couter—Sophomore Class Student Government representative.

Other Officers

Karen Hollars—Association of Childhood Education—Projects co-chairman.

Donna Harner—Junior Panhellenic, Freshman Representative of Burford Hall.

Ann Mullen—Freshman Representative of Reeve Hall, Assistant Pledge Trainer.

Kathy Fitzgerald—Association of Childhood Education—Publicity co-chairman.

Nancy Watson—President Modern Language Club, President Kappa Delta Pi, Vice president Kappa Pi, Vice president Poets Club.

Joan Courter—Vice president Panhellenic.

Linda Owens—President Special Education Club, president Lambda Psi Sigma.

Margo Pascoe, Secretary Special Education Club.

Barbara Key—President Theta Alpha Phi.

Student Union Board

Sara Wilson—Senior Board.

Priscilla Pall, Judy Ivancevich, Lynne Warrem, Donna Farber, Junior Board.

BETA OMEGA, Arizona State College, Flagstaff, Chartered February 15, 1958.

President: Jessica Thomas, Gamma Phi Beta, Palo Verde Dormitory, Wing B, Arizona State University, Tempe, Ariz.

GAMMA ALPHA, Memphis State University, Chartered March 15, 1958.

President: Nancy Watts, Gamma Phi Beta, Box 154, Memphis State University, Memphis 11, Tenn.

GAMMA BETA, Gettysburg College, Chartered February 21, 1959.

President: Joanne Nickell, Gamma Phi Beta, North Dorm, Gettysburg College, Gettysburg, Pa.

GAMMA GAMMA, University of Wisconsin-Milwaukee, Chartered March 19, 1960.

President: Sally Anderson, Gamma Phi Beta, University of Wisconsin-Milwaukee, 3203 N. Downer Ave., Milwaukee 11, Wis.

ALUMNAE CHAPTERS

ALBUQUERQUE, Chartered 1952.

President: Mrs. Robert E. Wilson, 916 Truman N.E., Albuquerque, N.M.

AMARILLO, Chartered 1955.

President: Mrs. J. W. Bowers, 400 Arch Ter., Amarillo, Tex.

AMES, Chartered 1940.

President: Mrs. Lewis L. Hawkins, 817 Gaskill Dr., Ames, Iowa.

ANN ARBOR, Chartered 1936.

President: Mrs. Lawrence H. Van Vlack, 1511 Brooklyn Ave., Ann Arbor, Mich.

ATLANTA, Chartered 1940.

President: Mrs. Robert L. Baird, Jr., 1652 Tryon Rd., Atlanta 19, Ga.

AUSTIN, Chartered 1947.

President: Mrs. Clarence Saegert, 3300 Kim Lane, Austin, Tex.

BAKERSFIELD, Chartered 1953.

President: Mrs. Joel B. Coulter, 1135 Princeton Ave., Bakersfield, Calif.

BALTIMORE, Chartered 1914.

President: Mrs. Richard E. Barrans, 1702 Glen Keith Blvd., Towson 4, Md.

BARTLESVILLE, Chartered 1952.

President: Mrs. Jesse W. Worten, 1433 Dewey, Bartlesville, Okla.

BEAUMONT, Chartered 1956.

President: Mrs. Robert Wendell, 895 Calloway Dr., Beaumont, Tex.

BERKELEY, Chartered 1902.

President: Mrs. Bestor Robinson, 4420 Bridgeview Dr., Oakland 2, Calif.

BEVERLY HILLS-WESTWOOD, Chartered 1955.

President: Mrs. Philip C. Jones, 621 N. Linden Dr., Beverly Hills, Calif.

BILLINGS, Chartered 1952.

President: Mrs. Owen W. Kendall, Jr., 1820 Patricia Lane, Billings, Mont.

BIRMINGHAM, ALABAMA, Chartered 1931.

President: Mrs. Thomas H. Kenton, Jr., 2118 2nd Ave. S., Birmingham 9, Ala.

BIRMINGHAM, MICHIGAN, Chartered 1948.

President: Mrs. Gerald E. Jehle, 3311 Cummings, Royal Oak, Mich.

BLACK HILLS, Chartered 1957.

President: Mrs. Jack E. Chase, 2420 Judy Ave., Rapid City, S.D.

BLOOMINGTON, Chartered 1956.

President: Mrs. L. C. Larson, 822 Stull, Bloomington, Indiana.

BOISE, Chartered 1928.

President: Mrs. Thomas A. Miller, 6721 San Fernando Dr., Boise, Idaho.

BOSTON, Chartered 1893.

President: Mrs. Daniel J. Nolan, 1 Eaton Lane, Dedham, Mass.

BOULDER, Chartered 1953.

President: Mrs. Dean E. Williams, 3150 25th St., Boulder, Colo.

BOWLING GREEN, Chartered 1941.

President: Mrs. D. K. Avery, R.R. 1, Box 44, Sandy Ridge Rd., Bowling Green, Ohio.

BUFFALO, Chartered 1940.

President: Mrs. John E. Sturgis, 53 Ames Ave., Tonawanda, N.Y.

BURLINGTON, Chartered 1952.

President: Mrs. Helen Jane Wamboldt, 27A University Heights, Burlington, Vt.

CANTON-MASSILLON, Chartered 1951.

President: Mrs. Wesley J. Gallagher, 1112 Valleydell Dr., North Canton 20, Ohio.

CEDAR RAPIDS, Chartered 1948.

President: Mrs. Marvin Evans, 527 36th St. S.E., Cedar Rapids, Iowa.

CHAMPAIGN-URBANA, Chartered 1929.

President: Mrs. Richard L. Patterson, 1401 Hollycrest Dr., Champaign, Ill.

CHICAGO, Chartered 1891.

President: Mrs. J. Pat Moran, 9725 S. Hoyne Ave., Chicago 43, Ill.

CHICAGO NORTHWEST SUBURBAN, Chartered 1955.

President: Mrs. Richard Impey, 632 Bristol Lane, Arlington Heights, Ill.

CHICAGO WEST SUBURBAN, Chartered 1949.

President: Mrs. D. C. Norman, 637 Selbourne, Riverside, Ill.

CINCINNATI, Chartered 1941.

President: Mrs. Paul C. Mason, 1419 Wolfangle Rd., Cincinnati 30, Ohio.

CLEVELAND, Chartered 1916.

President: Mrs. Hugh Spencer, 1263 Roland Rd., Cleveland 24, Ohio.

CLEVELAND-EAST SUBURBAN, Chartered 1955.

President: Mrs. Joseph J. Dean, 1143 Churchill Rd., Cleveland 24, Ohio.

COLLEGE PARK, Chartered 1958.

President: Mrs. Robert K. Marshall, 8407 Piney Branch Ct., Silver Spring, Md.

COLORADO SPRINGS, Chartered 1932.

President: Mrs. Wayne L. Pierson, 901 Panorama Dr., Colorado Springs, Colo.

COLUMBIA, Chartered 1941.

President: Mrs. James D. Norris, 12 N. High Ridge, Columbia, Mo.

COLUMBUS, Chartered 1929.

President: Mrs. Wallace H. Appel, 3090 Wareham Rd., Columbus 21, Ohio.

CONTRA COSTA, Chartered 1949.

President: Mrs. Robert B. Dennis, 1243 Laurel Lane, Lafayette, Calif.

CORPUS CHRISTI, Chartered 1956.

President: Mrs. Robert W. Coffin, 4909 Dodd Dr., Corpus Christi, Tex.

CORVALLIS, Chartered 1947.

President: Miss Mary Margaret Holthouse, 1760 "A" St., Corvallis, Ore.

DALLAS, Chartered 1930.

President: Mrs. Allen Martin, 4048 Dunhaven Rd., Dallas 20, Tex.

DAYTON, Chartered 1941.

President: Mrs. Robert E. Davis, 4617 Cordell Dr., Dayton 39, Ohio.

DENVER, Chartered 1907.

President: Mrs. John H. Rentz, 2001 E. 1st Ave., Denver 6, Colo.

DESERT VALLEY, Chartered 1956.

President: Mrs. John Stiteler, 3202 E. Medlock, Phoenix, Ariz.

DES MOINES, Chartered 1919.

President: Mrs. Robert A. Brown, 3210 Lindlavista Way, Des Moines 10, Iowa.

DETROIT, Chartered 1913.

President: Mrs. Stanley R. Remus, 16701 Veronica, East Detroit, Mich.

DULUTH, Chartered 1957.

President: Mrs. Charles J. Semrad, 100 Elizabeth St., Duluth 3, Minn.

ELMHURST, Chartered 1954.

President: Mrs. A. Irwin Leishman, 176 E. Grantley, Elmhurst, Ill.

EUGENE, Chartered 1940.

President: Mrs. R. L. Van de Velde, 2124 Emerald, Eugene, Ore.

EVANSTON-NORTH SHORE, Chartered 1949.

President: Mrs. Charles V. Haliday, 910 Romona Rd., Wilmette, Ill.

EVANSVILLE, Chartered 1956.

President: Mrs. Fred U. Hormuth, 2606 Vogel Rd., Evansville 11, Ind.

EVERETT, Chartered 1940.

President: Mrs. Charles E. Lee, 3405 Bell, Everett, Wash.

FAIRFIELD COUNTY, Chartered 1958.

President: Mrs. Robert L. Burch, 2 Webb Rd., Westport, Conn.

FARGO-MOORHEAD, Chartered 1929.

President: Mrs. John C. Heinemeyer, 1133 12th St. N., Fargo, N.D.

FLAGSTAFF, Chartered 1957.

President: Mrs. W. W. Tinsley, Box 98, Flagstaff, Ariz.

FORT COLLINS, Chartered 1945.

President: Mrs. H. Howard Kob, 201 S. Meldrum, Fort Collins, Colo.

FORT LAUDERDALE, Chartered 1956.

President: Mrs. C. W. Brelsford, Jr., 1106 N.E. 1st St., Fort Lauderdale, Fla.

FORT WAYNE, Chartered 1939.

President: Mrs. L. B. Schneider, 2410 Eastbrook, Fort Wayne, Ind.

FORT WORTH, Chartered 1946.

President: Mrs. Peter Hoffman, 5805 Trail Lake Dr., Fort Worth 15, Tex.

FRESNO, Chartered 1949.

President: Mrs. S. E. Wallen, 1216 W. San Bruno Ave., Fresno, Calif.

GARY, Chartered 1959.

President: Mrs. B. J. Hubbard, 649 Fillmore, Gary, Ind.

GETTYSBURG, Chartered 1959.

President: Miss Nancy K. Mitchell, 31 E. Lincoln Ave., Gettysburg, Pa.

GLENDAL, Chartered 1949.

President: Mrs. Earl G. Whitehead, 1874 Idlewood Rd., Glendale, Calif.

GRAND FORKS, Chartered 1946.

President: Mrs. Ronald A. Hoverson, 2110 12th Ave. N., Grand Forks, N.D.

GRAND RAPIDS, Chartered 1950.

President: Mrs. Thomas C. Evert, 2156 Griggs S.E., Grand Rapids, Mich.

HAMPTON ROADS, Chartered 1954.

President: Mrs. Walker L. Jones, 18 Milford Rd., Newport News, Va.

HAWAII, Chartered 1938.

President: Mrs. David J. Hill, 736 Elepaio St., Honolulu, Hawaii.

Honors

Other Honors

Nancy Watson—Graduated 1960 Magna Cum Laude (second highest index in class).

Linda Owens—Graduated 1960 Cum Laude.

Kay Barnes—Association of Childhood Education Award.

Nancy Watson—Kappa Delta Pi Award.

Linda Owens—Lambda Psi Sigma Award.

Nancy Watson—Hines Memorial Medal.

Judy Ivancevich—Student Union Life Membership Award.

Sara Wilson—Student Union Board Key.

Marty Berra—Campus Revue Director.

Judy Ash—Attendant to Lambda Chi Crescent Girl at Rose Poly Technic. Inst.

Anita Fehrenbacher—Candidate for Honorary Cadet Colonel at Rose Poly Technic. Inst.

Annette Hunt—Songfest Director.

Anita Klinker—Page One Ball Co-chairman.

Nancy Turner—Rose Poly Technic. Inst., R.O.T.C. Honorary Cadet Colonel Court.

Ann Mullen—Outstanding Pledge and Scholarship.

Nancy Watson—Miss Page One.

Lola Sims—Outstanding Freshman Journalist.

Judy Ivancevich—Candidate for Honorary Cadet Colonel at Rose Poly Technic. Inst.

Ruthie Nash—Junior Prom Queen Candidate.

Margo Pascoe—Homecoming Queen Candidate.

Lou Scheele—Ideal Gamma Phi Beta Sorority Woman.

Sally Scarlett—Rose Poly Technic. Inst. Lambda Chi Alpha Crescent Girl Court.

Beta Pi won first place Homecoming float.

Beta Pi won first place in Songfest.

Beta Sigma—Washington State

Ann Aldrich—Tapped for National Collegiate Players honorary.

Corinne Lyle—Chosen "Campus Citizen of the Week," Phi Alpha Theta, Phi Beta Kappa, Mortar Board.

Karen Newby—Phi Beta Kappa, Phi Kappa Phi, Pi Lambda Theta, Pi Sigma Alpha, Phi Alpha Theta, Mock Political Convention, May Queen Finalist.

Ann Regan—AERO secretary.

Donna Wieland—Mortar Board historian, Yell Queen '60-'61, Blood Drive co-chairman.

Ann Pickard—Mortar Board, Phi Kappa Phi, Phi Alpha Theta, Panhellenic president, SAE Little Sisters of Minerva.

Betty McCorkle—Mortar Board vice-president, Phi Kappa Phi, Pi Lambda Theta, Mock Political Convention, Blood Drive committee.

Priscilla Pipe—Mortar Board secretary, Election Board secretary, Pi Lambda Theta president, NSA secretary, Blood Drive co-chairman.

Ann Schulthess—Head Army Sponsor, Engineer's Ball finalist.

Marlene Evans—Lambda Chi Alpha Crescent girl finalist.

Honors

Becky Whybark—Public Relations committee, Mock Political Convention rules committee chairman.

Eileen Stonerod—AWS Senior Greek Senator.

Jean Svinth—Junior Prom committee, SAE Little Sisters of Minerva.

Patti Meves—Junior Prom committee.

Louise Vik—Junior Prom queen candidate.

Madge Weythman—Spur of the Moment finalist, Spur National Convention chairman, exchange scholarship winner to study in India.

Janice Pierson—YWCA regional representative, Sophomore expanded council.

Nancy Kieth—Theta Sigma Phi, Evergreen news editor, Mock Political Convention delegation chairman.

Bette Hollenbeck—Campus play, stage crew.

Judy Buckner—Rally committee, Spurs, Sophomore Tolo committee.

JoAnn Meyer—Spurs, AWS committee.

Colleen McDermott—Fish Fans art director.

Jesslyn Burdick—Spur president.

Kris Westberg—Outstanding Pledge award, Mortar Board Tassel for top 50 frosh, Spurs, Election Board.

Mary Ellen Stone—Mortar Board Tassel, Spurs, AWS Special Events chairman, Fish Fans, frosh commission leader.

Elinor Tousley—Mortar Board Tassel, Spurs, Fish Fans, personnel committee, frosh commission leader.

Judy Hendrickson—Outstanding actress award, outstanding freshman actress award, leading role in campus play.

Carol Gibony—Frosh commission leader.

Suzanne Strom—Fish Fans.

Sue Baker—TKE play girl finalist, Women's Day style show.

Gail Manley—Mortar Board Tassel, ASWSU committee, Frosh-faculty-week-end.

Sally Farrar—Pi Kappa Alpha queen candidate, Sophomore leadership conference.

Nonie Pengelly—Mortar Board Tassel, Spurs, Drill Team, Cougar Boosters.

Anne Ripley—YWCA sophomore counselor, Cougar Booster representative, Frosh-Faculty week-end.

Gretchen Galer—Frosh expanded council, Sophomore leadership conference, Frosh dance committee.

Marion Snell—American Pharmaceutical Association, Young Democrats.

Pat Feltis—Phi Chi Theta president, Senior-faculty week-end chairman.

Sandy Dyke—Phi Sig Moonlight Girl finalist, Air Force sponsor, Sophomore executive council.

Mary Ann Rygg—G-PAR representative, Public Relations committee.

Twila Hokanson—Tri Hi-Y adviser.

Barbara Adamson—YWCA sophomore counselor.

Margo Farrish—Cougar Booster secretary.

Marion Hansom—Homecoming committee secretary.

Judy Bartos—YWCA area vice-chairman.

HOUSTON, Chartered 1941.

President: Miss Mary Jane Carothers, 3336 Norfolk, Apt. C, Houston 6, Tex.

HUTCHINSON, Chartered 1958.

President: Mrs. Carl Eriksen, 24 Tomahawk Rd., Hutchinson, Kan.

INDIANAPOLIS, Chartered 1942.

President: Mrs. Robert W. Nelson, 1207 Nicholas Rd., Indianapolis 20, Ind.

IOWA CITY, Chartered 1931.

President: Mrs. Donald E. Strub, 813 14th Ave., Coralville, Iowa.

JACKSON, Chartered 1953.

President: Mrs. William L. Reid, 932 Thomas Dr., Jackson, Mich.

JACKSONVILLE, Chartered 1953.

President: Mrs. G. R. Van Schooneveld, 8407 Bordeau Ave. N., Jacksonville 11, Fla.

KANSAS CITY, KANSAS, Chartered 1950.

President: Mrs. William R. Allen, 8008 State Ave., Kansas City 2, Kan.

KANSAS CITY, MISSOURI, Chartered 1923.

President: Mrs. Lawrence W. Hart, 47 W. Winthrop Rd., Kansas City 13, Mo.

KENT, Chartered 1950.

President: Mrs. James H. Clark, 999 Stewart Dr., RD 1, Kent, Ohio.

LA JOLLA, Chartered 1957.

President: Mrs. Tom. J. Allen, 2305 Paseo Dorado, La Jolla, Calif.

LAKE COUNTY, Chartered 1950.

President: Mrs. Henry J. Dieterich, 800 Massena, Waukegan, Ill.

LANSING-EAST LANSING, Chartered 1948.

President: Mrs. Jacweir Breslin, 2712 Heather Dr., East Lansing, Mich.

LARAMIE-CHEYENNE, Chartered 1960.

President: Mrs. Wilbur Hitchcock, 709 Lewis, Laramie, Wyo.

LAWRENCE, Chartered 1941.

President: Mrs. R. E. Shmalberg, 2215 Alabama, Lawrence, Kan.

LEWISTON, Chartered 1954.

President: Mrs. Duane St. Marie, 1915 Ridgeway, Lewiston, Idaho.

LIMA, Chartered 1957.

President: Mrs. Edward B. Pedlow, Jr., 2620 Lakewood Ave., Lima, Ohio.

LINCOLN, Chartered 1938.

President: Mrs. Donald A. Keys, 4214 Starr, Lincoln 3, Neb.

LONDON, Chartered 1937.

President: Miss Patricia Mellett, 86 Elmwood Ave., London, Ontario, Canada.

LONG BEACH, Chartered 1939.

President: Mrs. Dale R. Leisy, 3171 Oak Knoll Dr., Los Alamitos, Calif.

LOS ANGELES, Chartered 1913.

President: Mrs. Donal B. Pheley, 2009 N. Alexandria Ave., Los Angeles 27, Calif.

LOUISVILLE, Chartered 1955.

President: Mrs. William R. Hall, 3004 Boaires Lane, Louisville, Ky.

LUBBOCK, Chartered 1951.

President: Mrs. A. C. Arnett, 1706-C 26th., Lubbock, Tex.

MADISON, Chartered 1913.

President: Mrs. David R. Cheney, 5726 Elder Pl., Madison, Wis.

MANHATTAN, Chartered 1956.

President: Mrs. Harry C. Mussman, 1501 Hartford Rd., Manhattan, Kan.

MARIN COUNTY, Chartered 1954.

President: Mrs. Nelson King, 120 Camino de Herrera, San Anselmo, Calif.

MEMPHIS, Chartered 1952.

President: Mrs. Thomas C. Marshall, 1853 Galloway Ave., Memphis 11, Tenn.

MIAMI, Chartered 1948.

President: Miss Barbara C. Burke, 8877 S.W. 99th St., Miami 56, Fla.

MIDLAND-ODESSA, Chartered 1951.

President: Mrs. Ernest Angelo, Jr., 4409 Pleasant Dr., Midland, Tex.

MILWAUKEE, Chartered 1902.

President: Mrs. William C. Smith, 5761 N. Kent Ave., Milwaukee 17, Wis.

MINNEAPOLIS-ST. PAUL, Chartered 1904.

President: Mrs. Robert B. Gunderson, 6514 Sheridan Ave. S., Minneapolis 23, Minn.

MODESTO, Chartered 1955.

President: Mrs. Elwood Schroeder, 1108 Amherst, Modesto, Calif.

MONTREY COUNTY, Chartered 1951.

President: Mrs. Lawrence Ford Pierson, Box 3883, Carmel, Calif.

MONTREAL, Chartered 1938.

President: Mrs. Stanford Reid, 3851 University St., Montreal 2, Quebec, Canada

MORGANTOWN, Chartered 1959.

President: Mrs. Arthur Dye, 24 W. Park Ave., Morgantown, W.Va.

MOSCOW, Chartered 1941.

President: Mrs. Thomas H. Felton, 320 E. 2nd St., Moscow, Idaho.

MUSKOGEE, Chartered 1957.

President: Miss Vada Mustion, 1637 E. Okmulgee Ave., Muskogee, Okla.

NASHVILLE, Chartered 1929.

President: Mrs. William M. Hooke, 1109 Lipscomb Dr., Nashville 4, Tenn.

NASSAU COUNTY, Chartered 1950.

President: Mrs. Norman Wiedersum, Woodhollow Rd., East Hills, Roslyn, N.Y.

NEVADA SOUTHERN, Chartered 1955.

President: Mrs. William J. Rafael, 1310 South 13th St., Las Vegas, Nev.

NEW HAVEN COUNTY, Chartered 1958.

President: Mrs. J. R. Boehm, 921 Farmington Dr., Cheshire, Conn.

NEW ORLEANS, Chartered 1957.

President: Mrs. H. L. Purdy, 5345 Berkeley Dr., New Orleans 14, La.

NEW YORK CITY, Chartered 1901.

President: Miss Marguerite Francis, 201 Linden Blvd., Brooklyn 26, N.Y.

NORMAN, Chartered 1930.

President: Mrs. E. L. Moore, 1011 Elmwood Dr., Norman, Okla.

NORTHEASTERN NEW JERSEY, Chartered 1938.

President: Mrs. Nestor J. MacDonald, 21 Hickory Dr., Maplewood, N.J.

NORTHERN VIRGINIA, Chartered 1956.

President: Mrs. Don L. Hutchinson, 811 Cottage St., Vienna, Va.

OAK PARK-RIVER FOREST, Chartered 1953.

President: Mrs. Donald R. Piggott, 322 Forest Ave., River Forest, Ill.

OKLAHOMA CITY, Chartered 1921.

President: Mrs. Louis H. Thompson, 3000 N.W. 71st St., Oklahoma City, Okla.

OMAHA, Chartered 1919.

President: Mrs. William Hinchcliff, 319 N. 94th St., Omaha 14, Neb.

ORANGE COUNTY, Chartered 1954.

President: Mrs. John Dale, 1101 N. Highland Ave., Fullerton, Calif.

PALO ALTO, Chartered 1939.

President: Mrs. W. L. Tagg, 938 Altos Oaks Dr., Los Altos, Calif.

PASADENA, Chartered 1939.

President: Mrs. Donald G. Murray, 1644 Gaywood Dr., Altadena, Calif.

PENINSULA, Chartered 1948.

President: Mrs. E. Eugene Umland, 1515 Arc Way, Burlingame, Calif.

PENSACOLA AREA, Chartered 1960.

President: Miss Elizabeth Sue Wrenn, 1114 W. Chase St., Pensacola, Fla.

PEORIA, Chartered 1947.

President: Mrs. A. G. Broshar, Jr., 237 Mt. Aire Dr., East Peoria, Ill.

PHILADELPHIA, Chartered 1935.

President: Mrs. Thomas A. Nupp, 107 Eldon Ave., Lansdowne, Pa.

PHILADELPHIA-NORTH SUBURBAN, Chartered 1957.

President: Mrs. John M. Groves, Jr., 823 High Ave., Hatboro, Pa.

PHOENIX, Chartered 1939.

President: Mrs. William E. Tapscott, 430 W. Flower, Phoenix, Ariz.

PITTSBURGH, Chartered 1940.

President: Mrs. E. L. Van Sickel, 24 Barton Dr., Pittsburgh 21, Pa.

POCATELLO, Chartered 1955.

President: Mrs. Ronald D. Burgess, 417 N. Arthur, Pocatello, Idaho.

POMONA VALLEY, Chartered 1956.

President: Mrs. Robert L. Schnabel, 717 W. Lemon, Monrovia, Calif.

PORTLAND, Chartered 1913.

President: Mrs. Thomas W. Edwards, 10100 S.W. Melnore St., Portland 25, Ore.

PULLMAN, Chartered 1955.

President: Mrs. J. C. Knott, 1818 Duncan Lane, Pullman, Wash.

RENO, Chartered 1921.

President: Mrs. James Underwood, 730 S. Center St., Reno, Nev.

RICHMOND, Chartered 1947.

President: Mrs. Vaughan H. Howard, 3609 Noble Ave., Richmond 22, Va.

RIVERSIDE AREA, Chartered 1953.

President: Mrs. Penfield Johnson, 3875 Mt. Rubidoux Dr., Riverside, Calif.

ROCHESTER, Chartered 1945.

President: Mrs. Jay G. Holahan, 164 Willowbend Rd., Rochester 18, N.Y.

ROCKFORD, Chartered 1946.

President: Mrs. Arthur C. Sadtler, 820 27th St., Rockford, Ill.

SACRAMENTO VALLEY, Chartered 1937.

President: Mrs. Eugene F. Serr, 3915 Noble Ct., Sacramento, Calif.

ST. LOUIS, Chartered 1919.

President: Mrs. Ralph H. Schnebelen, 12 Tealwood, Creve Coeur 41, Mo.

SALEM, Chartered 1944.

President: Mrs. Jack W. Steward, 2495 Mountain View Dr. S., Salem, Ore.

SALT LAKE CITY, Chartered 1958.

President: Mrs. John Anders, 1429 S. 16th E., Salt Lake City 5, Utah

SAN ANTONIO, Chartered 1946.

President: Mrs. Lenny Heins Etter, 346 W. Mariposa, San Antonio 12, Tex.

SAN DIEGO, Chartered 1939.

President: Mrs. Robert Olds Gray, 3660 Pio Pico St., San Diego 6, Calif.

SAN FERNANDO VALLEY, Chartered 1953.

President: Mrs. Malcolm Winans, 17742 Rayen St., Northridge, Calif.

SAN FRANCISCO, Chartered 1902.

President: Mrs. Barton F. Sawyer, 556 Dewey Blvd., San Francisco 16, Calif.

Honors

House Honors

Gamma Phi Beta and Tau Kappa Epsilon Songfest singers were finalists in the musical contest.

Gamma Phi Beta and Tau Kappa Epsilon won second place in the Homecoming float contest.

Gamma Phi Beta pledge class won the Panhellenic trophy for the pledge class with the highest grades, a 3.3 average.

Beta Tau—Texas Tech

Sing Song—First Place.

Homecoming Queen Finalist.

Miss Lubbock Contest Finalist.

Maid of Cotton Contest Finalist.

Diana Blake—Mu Phi Epsilon.

Linda Hart—Mu Phi Epsilon.

Ginger Butler—Alpha Lambda Delta.

Sandra Cole—Air Force Sweetheart; Angel Flight.

Jo Alice Blanton—Alpha Lambda Delta; Sigma Nu White Rose Princess; Army R.O.T.C. Sweetheart; Runner-up for Rose of Delta Sigma Pi.

Dolores Hunt—Sigma Delta Pi, Capa y Espada, Legislator, Weeks Hall.

Elaine Robinson—Sigma Delta Pi, Legislator, Horn Hall, Capa y Espada.

Dorcas Pettigrew—Sigma Chi Sweetheart Finalist, Alpha Lambda Delta.

Ann Wilson—Freshman Class Council Representative.

Betty Aston—Legislator, Drane Hall.

Jeannine Whitehead—Chairman Tech Union Dance Decorations.

La Rue Elliott—Junior Council, Phi Upsilon Omicron, Dean's List.

Carolyn Vines—Phi Upsilon Omicron, Junior Council.

Barbara Parsons—Phi Kappa Alpha Gardenia Girl.

Betsy Vardeman—Legislator, Weeks Hall.

Joyce Perry—Legislator, Knapp Hall.

Kathy Unruh—Sigma Nu White Rose Princess.

Kay Hoelscher—Mu Phi Epsilon, Phi Kappa Phi.

Ann Montgomery—AWS Representative Weeks Hall, President of Weeks Hall, Treasurer of Women's Interdorm Council, President Gamma Alpha Chi, Legislator, Weeks Hall, AWS Council member.

Kay Sharp—First and Third Vice President of AWS Council, Phi Gamma Nu, Legislator.

Ruth Newell—Board of Student Organizations Retreat Chairman, 1959 Homecoming Queen Finalist, Finalist in 1960 Miss Lubbock contest.

Beta Upsilon—Kansas State U.

Sharon Livingood—cheerleader.

Ellen Shannon—KSU marching band twirler.

Rita Sutter—attendant to IPC queen, engineering magazine girl of the month for November.

Jeanne George—majorette of KSU marching band.

Honors

Diane McGauhey—Inter-dorm Council representative from Northwest.

Dorothy Parker—Chimes, Collegiate Young Republicans campus recording secretary, and co-chairman for Region Seven, Chancery Club local and national secretary, Union sub-committee chairman.

Ellen Wierenga—Angel Flight.

Kay Gardner—national parliamentarian for Alpha Delta Theta (medical technology).

Nedra Ross—Alpha Epsilon Rho (Radio and TV).

Jan Horsch—Secretary of Y-Orpheum executive committee.

Becky McMahon—Sigma Chi Derby Darling.

Sharolyn Sanbourn—Phi Upsilon Omicron (home economics), Alpha Lambda Delta vice president.

Marilyn Miller—Angel Flight, chairman of Union Coffee Hours committee, chairman of AWS service committee.

Kathy Reeves—Alpha Lambda Delta president and junior advisor, Chimes secretary, Student Council, Union Program Council, University party treasurer, Larry Woods speech contest finalist, Putnam Association steering committee, Union International Students committee chairman, Hospitality Days committee, Campus Entertainment publicity sub-chairman, International Relations board, Home Economics Council, delegate to National American Home Economics Association convention.

Judy Mai—Mortar Board, Phi Kappa Phi, Chimes, Phi Upsilon Omicron corresponding secretary, Omicron Nu, AWS first vice president and chairman of judicial board, home economics honors program, Home Economics Council president, concert band vice president, Gamma Delta secretary, Alpha Lambda Delta, Homecoming queen.

Kay Walker—A Cappella choir.

Charlene Murphy—YWCA president, Phi Sigma Chi president, Miss Scheherazade.

Deanna Atkinson—A Cappella choir; debate honors of 2nd at Amarillo, Texas, 3rd at Abilene, Texas, 1st at Boulder, Colorado, 3rd at Baylor, Texas; Mock Political convention platform and resolutions committee secretary, Orchestris accompanist.

Linda Creamer—Union games sub-committee chairman.

Charlene Cox—Blackfoot-Whitefoot queen, illustrations chairman for Panhellenic rush book.

Caroline Preddy—Chimes, vice chairman of Union Program Council, Student Council, Student Council, Mock Political convention women's division chairman and steering committee member, Putnam Association secretary and executive council, University party secretary, Union chairman of personnel and research committee, AWS senior women's keys chairman, SEA.

Helen Anderson—Student Council on National Affairs delegate, Mock Political convention national secretary, Political Science club president, Young Democrats chairman.

(Continued on page 69)

SAN JOSE, Chartered 1948.

President: Mrs. Charles Timpany, 1192 Britton Ave., San Jose 25, Calif.

SANTA BARBARA, Chartered 1945.

President: Mrs. T. V. Brennan, #26 - 4280 W. Coast Hwy., Santa Barbara, Calif.

SANTA MONICA, Chartered 1950.

President: Alfred J. Carah, 229 21st St., Santa Monica, Calif.

SEATTLE, Chartered 1915.

President: Mrs. John C. Wilson, Jr., 4803 Forrest Ave. S.E., Mercer Island, Wash.

SHREVEPORT, Chartered 1956.

President: Mrs. Robert W. Lamb, 1300 Mark Ave., Bossier City, La.

SOUTH BAY, Chartered 1956.

President: Mrs. Raymond Lewand, 19808 Halison Pl., Torrance, Calif.

SOUTH BEND, Chartered 1955.

President: Mrs. Arthur J. Overaa, 1115 Blyler Pl., South Bend 16, Ind.

SOUTHERN ALAMEDA COUNTY, Chartered 1958.

President: Mrs. Norman R. Stebbins, 16118 Via Milos, San Lorenzo, Calif.

SPOKANE, Chartered 1918.

President: Mrs. W. Winston Goss, S. 1604 Madison, Spokane 41, Wash.

SPRINGFIELD, Chartered 1929.

President: Mrs. James Walsh, 134 Kewbury Rd., Springfield, Ohio.

STATE COLLEGE, Chartered 1941.

President: Mrs. Douglas J. Donahue, 440 E. Irwin Ave., State College, Pa.

STILLWATER, Chartered 1957.

President: Mrs. Verna M. Jemison, 918 W. Connell, Stillwater, Okla.

STOCKTON, Chartered 1951.

President: Mrs. Dwayne McClendon, 806 S. Regent, Stockton, Calif.

SUMMIT COUNTY, Chartered 1956.

President: Mrs. Anthony F. Plazzo, 284 Kenilworth Dr., Akron 13, Ohio.

SYRACUSE, Chartered 1892.

President: Mrs. Bruce W. Sampsell, 102 Haffenden Rd., Syracuse 10, N.Y.

TACOMA, Chartered 1947.

President: Mrs. Stan C. Carlson, 10846 Evergreen Ter., Tacoma 99, Wash.

TALLAHASSEE, Chartered 1954.

President: Miss Elizabeth Lynn, 2043 E. Forest Dr., Tallahassee, Fla.

TAMPA BAY AREA, Chartered 1957.

President: Mrs. Paul Weber, 4125 Park St. N., St. Petersburg, Fla.

TERRE HAUTE, Chartered 1952.

President: Mrs. Lewis Sisson, 1601 S. 9th St., Terre Haute, Ind.

TOLEDO, Chartered 1945.

President: Mrs. Robert E. O'Connell, 1170½ Sylvania Ave., Toledo, Ohio.

TOPEKA, Chartered 1955.

President: Mrs. Carter L. Beach, 601 W. 57th St., Topeka, Kan.

TORONTO, Chartered 1919.

President: Mrs. Cyril Skinner, 72 Hudson Dr., Toronto 7, Ontario, Canada.

TRI-CITY, Chartered 1938.

President: Mrs. C. Dana Lasser, 3414 28th Ave. Ct., Moline, Ill.

TUCSON, Chartered 1937.

President: Mrs. Gifford Scott, 5751 E. 12th St., Tucson, Ariz.

TULSA, Chartered 1929.

President: Mrs. Ray E. Poll, 2512 S. Harvard Ct., Apt. D, Tulsa 14, Okla.

VANCOUVER, Chartered 1928.

President: Mrs. Reid Mitchell, 3855 W. 11th Ave., Vancouver 8, B.C., Canada.

VENTURA, Chartered 1957.

President: Mrs. James Coultas, Rt. 1, Box 39B, Ojai, Calif.

VICTORIA, Chartered 1956.

President: Mrs. John M. Hanna, 3181 Woodburn, Victoria, B.C., Canada.

WACO, Chartered 1959.

President: Mrs. Marvin F. Kraettli, 2625 Cedar Point Dr., Waco, Tex.

WASHINGTON, D.C., Chartered 1935.

President: Mrs. Ralph E. Dippell, Jr., 8806 Maywood Ave., Silver Spring, Md.

WASHINGTON TRI-CITIES, Chartered 1955.

President: Mrs. Allen D. Stanley, N. 1704 Illinois, Pasco, Wash.

WATERLOO, Chartered 1951.

President: Mrs. R. Calvert Pierpont, 1503 Pinoak Dr., Cedar Falls, Iowa.

WESTCHESTER COUNTY, Chartered 1938.

President: Mrs. W. B. Bullock, 1 Hemlock Rd., Bronxville, N.Y.

WHITTIER, Chartered 1951.

President: Mrs. Harold R. Massey, 14369 Dittmar Dr., Whittier, Calif.

WICHITA, Chartered 1925.

President: Mrs. Robert J. Kennalley, 7016 W. 12th St., Wichita 10, Kan.

WINNIPEG, Chartered 1929.

President: Mrs. D. R. MacFarlane, 377 Moorgate Ave., Winnipeg 12, Manitoba, Canada.

YOUNGSTOWN, Chartered 1956.

President: Mrs. William M. Baker, 46 Hamilton Ave., Poland 14, Ohio.

MEMBERSHIP CHAIRMEN

1. *Voluntary recommendations from alumnae* to a college chapter should be sent to the Alumnae Recommendations Committee Chairman (Membership Chairman) in the Greek-letter chapter town, as listed below.
2. *Requests from a Greek-letter chapter for recommendations* should be sent to the Alumnae Recommendations Committee Chairman (Membership Chairman) of the rushee's home town. If there is no such Chairman listed for her home town, send the request to the State or Canadian Province Membership Chairman in her home state or province.

Please send the requests as early as possible and include all available information about the rushee—such as father's name, high school or other colleges attended.

ALABAMA

State Membership Chairman
Mrs. Alton C. LeCroy, 1109 7th Ave. W., Birmingham 4, Ala.
 Birmingham ...Miss Elise Berthon, 332 Ave. "U," Birmingham 14, Ala.

ALASKA

State Membership Chairman
Mrs. Harry F. Colliver, Jr., P.O. Box 508, Aniak, Alaska

ARIZONA

State Membership Chairman
Mrs. Raymond S. Clark, 4861 Paseo Luisa, Tucson, Ariz.
 Desert Valley ...Mrs. Gus Poulos, 333 E. Desert Park Lane, Phoenix, Ariz.
 Flagstaff ...Mrs. William D. Miller, 408 E. Birch, Flagstaff, Ariz.
 Phoenix ...Mrs. William Gurley, 1610 W. Clarendon, Phoenix, Ariz.
 Tucson ...Mrs. Clarke Duncan, 4733 E. Seneca, Tucson, Ariz.
 Alpha Epsilon, Univ. of Ariz.
Miss Sonya Selene Frampton, 2246 E. Hawthorne, Tucson, Ariz.
 Beta Kappa, Ariz. State, Tempe
Miss Diane Rose, 5812 N. 10th Ave., Phoenix, Ariz.
 Beta Omega, Ariz. State, Flagstaff
Miss Janet McDonald, 1123 N. Navajo Dr., Flagstaff, Ariz.

ARKANSAS

State Membership Chairman
Miss Frances McGaughy, 914 W. 12th, Pine Bluff, Ark.

CALIFORNIA

State Membership Chairman
Mrs. Taylor Marix, 12318 Moorpark, Studio City, Calif.
 Bakersfield ...Mrs. William F. Colm, 2930 22nd St., Bakersfield, Calif.
 Berkeley ...Mrs. Jack Dreiman, #1 Portsmouth Rd., Piedmont 10, Calif.
 Beverly Hills-Westwood
Mrs. Donald Moore, 126 Rockingham, Los Angeles 49, Calif.
 Contra Costa County
Mrs. Richard F. Peters, 3520 Springhill Road, Lafayette, Calif.
 Fresno ...Mrs. S. E. Wallen, 1216 W. San Bruno Ave., Fresno, Calif.
 Glendale ...Mrs. Raymond Houston, 3151 Sparr Dr., Glendale 8, Calif.
 La Jolla ...Mrs. Richard Sarver, 8831 Cliffridge St., La Jolla, Calif.
 Long Beach ...Mrs. John R. Marsh, 3522 Lemon Ave., Long Beach 7, Calif.
 Los Angeles
Mrs. Reynold Blight, 1201 S. Windsor, Los Angeles 19, Calif.
 Marin County
Mrs. Eugene R. Monceau, 15 Woodruff Rd., San Anselmo, Calif.
 Modesto ...Mrs. Robt. Walton, 133 Poplar Ave., Modesto, Calif.
 Monterey County
Mrs. Paul Hoffman, 1140 Divisadero, Pacific Grove, Calif.
 Orange CountyMrs. Donald Brauer, 2162 Niobee, Anaheim, Calif.
 Palo Alto ...Mrs. Kenneth Robertson, 1284 Forest Ave., Palo Alto, Calif.
 Pasadena
Mrs. Donald W. Pettijohn, 880 Winthrop Rd., San Marino, Calif.
 Peninsula ...Mrs. Claude McAlpin, 33 Ericson Rd., San Mateo, Calif.
 Pomona Valley
Mrs. George W. Coon, 617 Almirante Dr., West Covina, Calif.
 Riverside Area
Mrs. Robert M. Nelson, 2923 Arlington Ave., Riverside, Calif.
 Sacramento Valley
Miss Margaret Griffith, 1319, Swanston Dr., Sacramento, Calif.
 San Diego
Mrs. Oliver J. Belzer, 3730 Cedarbrae Lane, San Diego 6, Calif.
 San Fernando Valley
Mrs. Vernon E. Joyce, 9358 Greenbush, Pacoima, Calif.

San Francisco
Miss Elaine English, 1630 Jones St., San Francisco 9, Calif.
 San JoseMrs. Francis Butts, 4774 Sally Dr., San Jose 24, Calif.
 Santa Barbara
Mrs. Frederick DeVoros, 1322 San Rafael, Santa Barbara, Calif.
 Santa Monica ...Mrs. Alfred J. Carah, 229 21st St., Santa Monica, Calif.
 South Bay
Mrs. Thomas F. Day, 215 Via Alameda, Redondo Beach, Calif.
 Southern Alameda County
Mrs. L. A. Anderson, 390 Estudillo Ave., San Leandro, Calif.
 StocktonMrs. Frank Ruhstaller, 735 W. Rose, Stockton, Calif.
 VenturaMrs. James Coultas, Rt. 1, Box 39B, Ojai, Calif.
 Whittier ...Mrs. Stephen Palmer, 11162 E. Keith Dr., Whittier, Calif.
 Eta, Univ. of Calif.
Miss Kay Akerberg, 5034 Oakwood Ave., La Canada, Calif.
 Alpha Iota, U.C.L.A.
Miss Nancy Parsons, 1064 Angelo Dr., Beverly Hills, Calif.
 Beta Alpha, USC
Miss Nancy Ellison, 5505 Cold Water Canyon, Van Nuys, Calif.
 Beta Theta, San Jose State
Miss Sue MacGregor, 114 St. Albans Rd., Berkeley 8, Calif.
 Beta Lambda, San Diego State
Miss Suzanne Jeffrey, 1895 Altamira Pl., San Diego 3, Calif.

COLORADO

State Membership Chairman ..Mrs. Wm. G. Schust, 330 Birch, Denver, Colo.
 BoulderMrs. John Willyard, 1610 Hillside Rd., Boulder, Colo.
 Colorado Springs
Mrs. Lloyd L. Smith, 724 Valley Rd., Colorado Springs, Colo.
 DenverMrs. A. W. Burke, Jr., 2160 Pontiac St., Denver 7, Colo.
 Fort Collins
Mrs. Charles Livingston, 721 Remington St., Fort Collins, Colo.
 Theta, Univ. of Denver
Miss Sandra Jane Ing, 820 W. Douglas, Jacksonville, Ill.
 Tau, Colo. State Univ.
Miss Merry Jo Stewart, Rt. 1, Box 135, Ault, Colo.
 Alpha Phi, Colo. College
Miss Patricia Crossin, 341 Newbury Pl., Arlington Heights, Ill.
 Beta Rho, Univ. of Colo.
Miss Phyrne McKennan, 140 North Ridge Lane, Woodside, Calif.

CONNECTICUT

State Membership Chairman
Mrs. Roland J. Webster, 26 New Haven Ave., Woodmont, Conn.
 Fairfield County ...Mrs. G. R. Trafton, 6 Roosevelt Rd., Westport, Conn.
 New Haven County
Mrs. Roland J. Webster, 26 New Haven Ave., Woodmont, Conn.

DELAWARE

State Membership Chairman
Mrs. Alan Mather, 1215 Brandywine Blvd., Wilmington 3, Dela.

DISTRICT OF COLUMBIA

Washington, D.C.
Mrs. Paul R. Conway, 9021 Fairview Rd., Silver Spring, Md.

FLORIDA

State Membership Chairman
Mrs. Charles R. Forman, 3300 N.E. 17th St., Ft. Lauderdale, Fla.
 Ft. Lauderdale
Mrs. Chas. R. Forman, 3300 N.E. 17th St., Ft. Lauderdale, Fla.

Jacksonville
.....Mrs. James G. Fish, Jr., 5751 Shorewood Rd., Jacksonville 10, Fla.
MiamiMrs. Richard Piper, 323 N.E. 91 St., Miami, Fla.
Pensacola Area
.....Mrs. Harold B. Olnhausen, 6223 Hilltop Rd., Pensacola, Fla.
TallahasseeMrs. Fred Burgess, Star Route, Box 36, Tallahassee, Fla.
Tampa Bay Area
.....Mrs. T. R. Trebbe, 4014 Overlook Dr., N.E., St. Petersburg, Fla.
Alpha Mu, Rollins College
.....Miss Adaire Lehmkuhl, 2 Chestnut Rd., Cooperstown, N.Y.
Beta Mu, Florida State
.....Miss Anne Stuart Calvert, Rt. 3, Box 270, Mt. Vernon, Ind.

GEORGIA

State Membership Chairman
.....Mrs. Wm. B. Ritchie, 996 Sycamore Dr., Decatur, Ga.
AtlantaMrs. Wm. B. Ritchie, 996 Sycamore Dr., Decatur, Ga.

HAWAII

State Membership Chairman
.....Mrs. Edith Wurdeman, 260 Lewers Rd., Apt. 506, Honolulu, Hawaii

IDAHO

State Membership Chairman
.....Mrs. Louis Mendiola, 1401 Wilcomb Rd., Boise, Idaho
BoiseMrs. Richard B. Smith, 900 S. Owyhee, Boise, Idaho
LewistonMrs. Shirley Lund, 2120 Sunset Dr., Lewiston, Idaho
MoscowMrs. David Tate, 111 N. Washington, Moscow, Idaho
PocatelloMrs. Thomas Spofford, 34 Yale, Pocatello, Idaho
Xi, Univ. of Idaho
.....Miss Georgia Marshall, N. 1007 Bates, Opportunity, Wash.
Beta Iota, Idaho State
.....Miss Virginia Godbold, 4124 Shannon Dr., Fort Worth, Tex.

ILLINOIS

State Membership Chairman
.....Mrs. Gordon Duff, 305 E. First St., Litchfield, Ill.
Champaign-Urbana ..Miss Betty Woller, 408 W. Church, Champaign, Ill.
ChicagoMrs. Henry Grossman, 3544 N. Pine Grove, Chicago 13, Ill.
Chicago-Northwest Suburban
.....Mrs. A. E. McCornack, 608 S. Na-Wa-Ta, Mt. Prospect, Ill.
Chicago-West Suburban
.....Mrs. Kenneth Means, 5029 Woodland Ave., Western Springs, Ill.
ElmhurstMrs. Robert Dyer, 282 Arlington Ave., Elmhurst, Ill.

Evanston-North Shore
.....Mrs. Robert Hood, 883 Elm St., Winnetka, Ill.
Lake CountyMrs. Harry Davis, 1723 10th St., Waukegan, Ill.
Oak Park-River Forest
.....Mrs. Robert C. Kaska, 521 N. Euclid Ave., Oak Park, Ill.
PeoriaMrs. John Goad, 1116 W. Nebraska, Peoria, Ill.
Rockford-Belvidere
.....Mrs. Howard Benson, 1011 Harlem Blvd., Rockford, Ill.
Epsilon, Northwestern Univ.
.....Miss Susan Corey, 640 Emerson, Evanston, Ill.
Omicron, Univ. of Ill.
.....Miss Margaret LaBarre, Old Jacksonville Rd., Springfield, Ill.
Alpha Psi, Lake Forest Coll.
.....Miss Kristin Miller, 216 Columbus Ave., Park Ridge, Ill.
Beta Eta, Bradley Univ.
.....Miss Judith Grimm, 1021 N. Glenwood, Peoria, Ill.

INDIANA

State Membership Chairman
.....Mrs. William B. Verrall, 1808 West 72nd Street, Indianapolis, Ind.
Bloomington ..Mrs. Jack M. Winston, R.R. 3, Box 290, Bloomington, Ind.
Evansville ..Mrs. Andrew Brummel, 661 Blue Ridge Dr., Evansville 15, Ind.
Fort Wayne
.....Miss Gwendolyn Hinton, 231 S. Seminole Circle, Fort Wayne, Ind.
GaryMrs. Paul J. Faust, 3330 Grand Blvd., Highland, Ind.
Indianapolis
.....Mrs. Paul F. Grubbs, 925 Audubon Road, Indianapolis 19, Ind.
South Bend
.....Mrs. Paul A. Fergus, 19259 E. Summers Drive, South Bend, Ind.
Terre Haute
.....Mrs. Charles H. Callahan, Jr., 1824 S. 23rd, Terre Haute, Ind.
Beta Pi, Indiana State
.....Miss Janet Swaim, 1007 W. Ohio St., Rockville, Ind.
Beta Phi, Indiana Univ.
.....Miss Debbie Leffert, 1228 W. Sycamore, Kokomo, Ind.

IOWA

State Membership Chairman
.....Mrs. Robt. E. Frush, 1410 Maine St., Adel, Iowa
AmesMrs. Frank Adams, 928 Burnett Ave., Ames, Iowa
Cedar Rapids
.....Mrs. James Friend, 2446 Deborah Dr., S.W., Cedar Rapids, Iowa
Des Moines
.....Mrs. L. L. Daubert, 4331 Allison Ave., Des Moines 10, Iowa
Iowa City ..Mrs. Herbert Hirsch, 3207 14th Ave. S.E., Cedar Rapids, Iowa

GAMMA PHI BETA ALUMNÆ RECOMMENDATION

Name of Rushee	Age
(last)	(first) (initial)
Address	
Will enter as a: Freshman, Sophomore, Junior, Senior	
High School Attended	City Year Graduated
Scholastic Rank	Size of Class
Former College	College Average
Character:	
Does she have high social standards and ideals?	
Is she dependable?	
Is she emotionally mature?	
Does she possess qualities of leadership?	
Does she adapt well to groups?	
Personality and Appearance:	
(Enclose picture or clipping, if possible, which need not be returned.)	
Quiet () Vivacious () Poised () Well-groomed () Attractive ()	
School Activities:	
Offices held and honors won	
Special interests:	
School Government () Publications () Sports () Drama () Music ()	
Art () Other	

(Continued on reverse side)

Tri-CitiesMrs. J. R. Greer, 2460 Middle Rd., Davenport, Iowa
 WaterlooMrs. R. J. Schreiner, 1320 Vine St., Waterloo, Iowa
 Rho, Univ. of Iowa ..Miss Karen Burns, 215 Mary Pl., Muscatine, Iowa
 Omega, Iowa StateMiss Jean Ann Patton, 661 9th St., N.E., Mason City, Iowa

KANSAS

State Membership Chairman
Mrs. Stearns Belden, 1811 Campbell, Topeka, Kan.
 HutchinsonMrs. Louis Scruggs, 125 Hyde Park Dr., Hutchinson, Kan.
 Kansas City Mrs. Charles Brenneisen, Jr., 1215 N. 19th, Kansas City 2, Kan.
 LawrenceMrs. D. S. Simonett, 1325 E. Glenn Dr., Lawrence, Kan.
 ManhattanMrs. Richard D. Ambrose, 535 Edgerton, Manhattan, Kan.
 TopekaMrs. Jeanne Simmons, 2809 Mulvane, Topeka, Kan.
 WichitaMrs. Howard L. Wilson, 2206 Marigold, Wichita 4, Kan.
 Sigma, Univ. of Kansas
Miss Gail Goodman, 6311 Norwood Rd., Kansas City 15, Mo.
 Beta Upsilon, Kansas State
Miss Judy Mai, 503 Chesterfield Dr., Garden City, Kan.
 Beta Chi, Univ. of Wichita
Miss Mary Joan Dawson, 1759 N. Nevada, Wichita, Kan.

KENTUCKY

State Membership Chairman
Mrs. Theodore A. Heller, 795 Robin Rd., Lexington, Ky.
 Louisville ...Mrs. Richard M. Burgess, 2512 Windy Way, Louisville 7, Ky.

LOUISIANA

State Membership Chairman
Mrs. J. P. Hagemann, 2001 Madeline, Alexandria, La.
 New OrleansMrs. Charles Hurth, 515 Northline, Metairie, La.
 Shreveport ...Mrs. John H. Mayfield, 346 Corinne Circle, Shreveport, La.

MAINE

State Membership Chairman ..Mrs. Paul Cloke, 49 Forest Ave., Orono, Me.

MARYLAND

State Membership Chairman
Mrs. Paul R. Conway, 9021 Fairview Rd., Silver Spring, Md.
 BaltimoreMrs. G. Russell Page, 1107 Argonne Dr., Baltimore 18, Md.
 College Park
Mrs. David H. Goldsmith, 7910 West Park Dr., Adelphi, Md.
 Beta Beta, Univ. of Md. ..Miss Peggy Lotz, New Rt. 29, Ellicott City, Md.

MASSACHUSETTS

State Membership Chairman
Mrs. Francis Flynn, Reed Rd., North Dartmouth, Mass.
 BostonMiss Patricia Roderick, 27 South Russell St., Boston 14, Mass.
 Delta, Boston Univ. ..Miss Janet Knauber, 15 Dixon St., Dedham, Mass.

MICHIGAN

State Membership Chairman
Mrs. John T. Molesta, 2515 Elmwood Dr., Grand Rapids 6, Mich.
 Ann ArborMrs. James D. Portz, 1001 Pomona, Ann Arbor, Mich.
 Birmingham ..Mrs. Richard Allman, 747 Ardmoor Dr., Birmingham, Mich.
 DetroitMrs. Allen R. Wilson, 1308 Vernier, Grosse Pointe 36, Mich.
 Grand Rapids
Mrs. Robert Reid, 346 Richard Ter., S.E., Grand Rapids, Mich.
 JacksonMrs. James Casson, 712 Oakridge Dr., Jackson, Mich.
 Lansing-East Lansing
Mrs. Clyde Campbell, 536 Orchard, East Lansing, Mich.
 Beta, Univ. of Mich.
Miss Carolyn Conn. 3461 University St., Highland Park, Ill.
 Beta Delta, Mich. State
Miss Juliann Daiger, 2915 Woodcliff Rd., N.W., Canton 8, Ohio

MINNESOTA

State Membership Chairman
Mrs. Theodore R. Fritsche, 715 Summit, New Ulm, Minn.
 DuluthMrs. B. B. Magee, 2131 E. 4th St., Duluth 12, Minn.
 Minneapolis-St. Paul
Mrs. R. J. Bjorklund, 4618 Colfax Ave., So., Minneapolis 9, Minn.
 Kappa, Univ. of Minn.
Miss Anne Gilbert, 808 W. 53rd St., Minneapolis 19, Minn.

MISSISSIPPI

State Membership Chairman
Mrs. Guy C. Verner, 721 Fairview Ave., Jackson 2, Miss.

MISSOURI

State Membership Chairman
Mrs. Harold G. Carter, 205 Norris Dr., Jefferson City, Mo.
 ColumbiaMrs. James Norris, 12 N. High Ridge, Columbia, Mo.
 Kansas City ..Mrs. Donald C. McGrath, 7601 Aberdeen, Kansas City 15, Mo.
 St. LouisMrs. Richard F. Pier, 234 Parkland, Richmond Heights 22, Mo.
 Phi, Washington Univ.
Miss Patricia Ann McGahey, 7541 Stanford, University City 30, Mo.

Background Information:

Father's NameMother's Maiden Name
 OccupationBusiness Address
 Can financial obligations of sorority membership be met without jeopardizing tenure in college?
 Younger sisters (give name and age)
 Gamma Phi relatives (list by name)
 Relatives in other sororities or fraternities
 Affiliations of parents:
 College
 Sorority or fraternity
 Religious preference

Did you send this recommendation voluntarily?
 Was it requested?By whom?
 Is this a courtesy recommendation?
 Would this girl be an asset to Gamma Phi Beta in her community
DO YOU ENDORSE THIS GIRL FOR MEMBERSHIP?

1. Your Name(Mrs.)
 Greek-letter chapterYear
 Address

 Alumnae Chapter
2. Co-signer(Mrs.)
 Greek-letter chapterYear
 Address

 Alumnae Chapter
3. Signature of ARC Chairman in rushee's home town:

Alpha Delta, Univ. of Mo.
.....Miss Martha W. Hanna, 7618 Springdale Dr., St. Louis 21, Mo.

MONTANA

State Membership Chairman
.....Mrs. H. H. Hannis, 140 Crestwood Dr., Billings, Mont.
BillingsMrs. R. C. Naugle, 2620 Highwood Dr., Billings, Mont.

NEBRASKA

State Membership Chairman
.....Mrs. Edwin T. Hoffman, 623 S. 33rd St., Lincoln 10, Neb.
LincolnMrs. Dick Wadlow, 3940 S. 40th, Lincoln, Neb.
OmahaMrs. John Martig, Jr., 6612 Franklin, Omaha, Neb.
Pi, Univ. of Nebraska
.....Miss Sylvia McNally, 504 W. 10th St., Schuyler, Neb.

NEVADA

State Membership Chairman
.....Mrs. C. W. Lingenfelter, R. #1, Box 450A, Reno, Nev.
Nevada Southern
.....Mrs. A. W. Hammelrath, 2025 Franklin Ave., Las Vegas, Nev.
RenoMrs. C. W. Lingenfelter, Rt. #1, Box 450A, Reno, Nev.
Alpha Gamma, Univ. of Nevada
.....Miss Dorothy Rose Howell, 347 W. Liberty, Reno, Nev.

NEW HAMPSHIRE

State Membership Chairman
.....Mrs. J. C. MacKay, Deerneck Rd., Auburn, N.H.

NEW JERSEY

State Membership Chairman
.....Mrs. P. A. Ashton, 60 Harriet Dr., Princeton, N.J.
Northeastern New Jersey
.....Mrs. Frank W. Kohrs, R.D. 1, Martinsville, N.J.

NEW MEXICO

State Membership Chairman
.....Mrs. John R. Mendiis, 817 Crestview Dr., Farmington, N.M.
Albuquerque
.....Mrs. Jayme O'Malin, 9904 Mesa Arriba, N.E., Albuquerque, N.M.

NEW YORK

State Membership Chairman
.....Mrs. Clayton C. Cole, Furnace Dock Rd., Croton-on-Hudson, N.Y.
BuffaloMrs. Ralph Kresge, 18 Klauder Rd., Kenmore 23, N.Y.
Nassau County
.....Mrs. S. O. Engebretson, 2922 Kinlock Rd., Wantagh, L.I., N.Y.
New York City
.....Miss Henrietta Barnes, 206 E. 35th St., New York 16, N.Y.
RochesterMrs. R. J. Summers, 5 Crossfield Rd., Fairport, N.Y.
SyracuseMrs. Robert Leberman, 102 Pembroke Dr., Fayetteville, N.Y.
Westchester County
.....Mrs. Edward Carney, Jr., Barney Park, Irvington, N.Y.
Alpha, Syracuse Univ.
.....Miss Helena Schassberger, Albany Post Rd., Cold Spring-on-Hudson, N.Y.

NORTH CAROLINA

State Membership Chairman
.....Mrs. Brunson C. Wallace, 140 S. Elm, Asheboro, N.C.

NORTH DAKOTA

State Membership Chairman
.....Mrs. Richard Palon, 401 7th Ave., S., Fargo, N.D.
Fargo-MoorheadMrs. James H. Anderson, 1029 2nd St., N., Fargo, N.D.
Grand ForksMrs. Dean Scott, V-20
Tennis Village, University of North Dakota Campus, Grand Forks, N.D.
Alpha Beta, Univ. of N.D.Miss Mary Duncan, Sharon, N.D.
Alpha Omicron, N.D. State
.....Miss Mary Olson, 1138 12th St., N., Fargo, N.D.

OHIO

State Membership Chairman
.....Mrs. David J. Fox, 1626 Vancouver Dr., Dayton 6, Ohio
Bowling Green
.....Miss Joan Reed, 824 E. Wooster St., Apt. 3, Bowling Green, Ohio
Canton-Massillon
.....Mrs. Calvert Batton, 8580 W. Wadara, North Canton 20, Ohio
CincinnatiMrs. Jay R. Apel, 217 Main, Apt. 3, Batavia, Ohio
ClevelandMrs. Leonard Bills, 1056 Sylvan Ave., Lakewood 7, Ohio
Cleveland East Suburban
.....Mrs. William Riski, 1713 Empire Road, Wickliffe, Ohio
ColumbusMrs. Donald R. Brian, 48 N. Waverly St., Columbus, Ohio
DaytonMrs. Robert Smith, 4449 Ackerman Blvd., Dayton 29, Ohio
KentMrs. A. B. Urban, 946 N. Munroe Rd., Tallmadge, Ohio
LimaMrs. D. J. Maxwell, 1811 Wendell, Lima, Ohio

SpringfieldMrs. Jack Driscoll, 1425 Woodward, Springfield, Ohio
Summit County
.....Mrs. J. W. Tschantz, 2510 Eighth St., Cuyahoga Falls, Ohio
ToledoMrs. Henry V. Wood, 2716 Randle Dr., Toledo, Ohio
Youngstown
.....Miss Mary Jane Weden, 38 E. Ravenwood Ave., Youngstown 7, Ohio
Alpha Eta, Ohio Wesleyan
.....Miss Judith Peterka, 3678 Traver Rd., Shaker Heights 22, Ohio
Alpha Nu, Wittenberg
.....Miss Jeanne Smith, 337 S. Countryside Rd., Ashland, Ohio
Beta Gamma, Bowling Green
.....Miss Patricia Locker, 52 Illinois Ave., Dayton 10, Ohio
Beta Epsilon, Miami Univ.
.....Miss Barbara Lester, 614 Wenonah, Oak Park, Ill.
Beta Zeta, Kent State
.....Miss Joyce E. Robison, 1004 N. Center St., Mentor, Ohio
Beta Xi, Ohio State Univ.
.....Miss Marilyn Dodd, 1411 W. Second Ave., Columbus 12, Ohio

OKLAHOMA

State Membership Chairman
.....Mrs. D. E. Hodges, 1417 Shawnee Ave., Bartlesville, Okla.
BartlesvilleMrs. Harry M. House, 2306 Parkway Dr., Bartlesville, Okla.
MuskogeeMrs. Gordon Mooney, 2414 Denver, Muskogee, Okla.
NormanMrs. Russell Hill, 1217 Cruce St., Norman, Okla.
Oklahoma City
.....Mrs. Don R. Courtney, 2605 Manchester Drive, Oklahoma City, Okla.
StillwaterMrs. Verna M. Jemison, 918 West Connell, Stillwater, Okla.
TulsaMrs. Edwin H. Wienecke, 2520 E. 45th St., Tulsa, Okla.
Psi, Univ. of Okla.
.....Miss Susan Cummings, 1608 Randel Rd., Oklahoma City, Okla.
Beta Omicron, Okla. City Univ.
.....Miss Donna Waters, 3808 N.W. 16th, Oklahoma City, Okla.
Beta Psi, Okla. State Univ.
.....Miss Lynda Kay Matthews, 1322 S. Rockford, Tulsa 20, Okla.

OREGON

State Membership Chairman
.....Mrs. John Lindauer, 11043 N.E. Everett St., Portland, Ore.
CorvallisMrs. William P. Harris, Jr., Rt. #4, Box 152, Corvallis, Ore.
EugeneMrs. R. E. Hirt, 327 Mary Lane, Eugene, Ore.
PortlandMrs. K. R. Curry, 7316 S.E. Reed College Pl., Portland 12, Ore.
SalemMrs. Lester Carter, 1911 Park Ave., N.E., Salem, Ore.
Nu, Univ. of Oregon
.....Miss Colleen Nelson, 1715 S. Capitol St., Salem, Ore.
Chi, Oregon State
.....Miss Jean Miller, 1238 Highland St., Grants Pass, Ore.

PENNSYLVANIA

State Membership Chairman
.....Mrs. H. S. McConihay, 1529 Asbury Pl., Pittsburgh 17, Pa.
GettysburgMrs. Howard Shoemaker, 43 E. Broadway, Gettysburg, Pa.
PhiladelphiaMrs. Justin Duryea, 112 Llanfair Rd., Ardmore, Pa.
Philadelphia North Suburban
.....Mrs. Ralph J. Cissone, 896 Dogwood Rd., Warminster, Pa.
PittsburghMrs. H. S. McConihay, 1529 Asbury Place, Pittsburgh 17, Pa.
State College
.....Mrs. David Curwen, 955 Old Boalsburg Rd., State College, Pa.
Alpha Upsilon, Penn State
.....Miss Sandra Eddy, Berry Hill Rd., Syosset, L.I., N.Y.
Gamma Beta, Gettysburg Coll.
.....Miss Elaine Hammond, 17 East St., Syosset, L.I., N.Y.

RHODE ISLAND

State Membership Chairman
.....Mrs. Harold Burkholder, The Oaks, Peace Dale, R.I.

SOUTH CAROLINA

State Membership Chairman
.....Mrs. Frank Abernathy, Jr., 12 Ruby Dr., Greenville, S.C.

SOUTH DAKOTA

State Membership Chairman
.....Mrs. Duane L. Johnson, 4829 Capitol, Rapid City, S.D.
Black HillsMrs. William Starke, 2423 Janet St., Rapid City, S.D.

TENNESSEE

State Membership Chairman
.....Mrs. Turner Hutchison, Haverford Dr., Nashville 5, Tenn.
MemphisMrs. R. W. Wheat, 81 Larchmont Circle, Memphis 11, Tenn.
NashvilleMrs. W. F. Tucker, 3501 Wimbledon Rd., Nashville 12, Tenn.
Alpha Theta, Vanderbilt Univ.
.....Miss Ann Terry, 2112 Harding Pl., Nashville 12, Tenn.
Gamma Alpha, Memphis State
.....Miss Doris Kay Tyus, 4431 Tutwiler Ave., Memphis 17, Tenn.

TEXAS

State Membership Chairman
.....Mrs. William H. Bradfield, Jr., 127 W. Rio Grande, Garland, Tex.
AmarilloMrs. Tommy Martin, 1517 Virginia, Amarillo, Tex.
AustinMrs. Sue James, 720 Landon Lane, Austin 3, Tex.
BeaumontMrs. Bill Howell, Rt. 5, Box 393B, Beaumont, Tex.
Corpus Christi
.....Mrs. Rex Stever, 1029 Cunningham, Corpus Christi, Tex.
DallasMrs. Harold Bateman, 3122 Kings Rd., Apt. 33, Dallas 19, Tex.
Fort WorthMrs. John B. Ellis, 2179 Dalford, Fort Worth 11, Tex.
HoustonMrs. Sanford E. Manning, 5759 Firenza, Houston 35, Tex.
LubbockMrs. H. F. Wall, 5007 45 St., Lubbock, Tex.
Midland-OdessaMrs. Lawrence J. Seright, 4418 W. Storey, Midland, Tex.
San AntonioMrs. George J. Vizard, 614 Senisa Dr., San Antonio 1, Tex.
WacoMrs. Joseph F. Caperton, 3021 Lyle, Waco, Tex.
Alpha ZetaMiss Heidi Schneider, 1225 Williston, Pampa, Tex.
Alpha Xi, S.M.U.
.....Miss Lynne Deason, 5757 Preston Haven, Dallas 30, Tex.
Beta Tau, Texas TechMiss Kay Sharp, 4904 24th, Lubbock, Tex.

UTAH

State Membership Chairman
.....Mrs. Dewey R. Brodbeck, 4415 Briarwood Circle, Salt Lake City 17, Utah
Salt Lake City
.....Mrs. James Eberhardt, 1909 Longview, Salt Lake City 17, Utah

VERMONT

State Membership Chairman
.....Mrs. Thos. P. Fitzgerald, Pine Island, R.R. 3, Winooski, Vt.
BurlingtonMrs. Thos. P. Fitzgerald, Pine Island, R.R. 3, Winooski, Vt.
Beta Nu, Univ. of Vt.
.....Miss Barbara Rifkin, 1245 Myron St., Schenectady, N.Y.

VIRGINIA

State Membership Chairman
.....Mrs. F. R. Staton, 2206 Maiden Lane, Roanoke, Va.
Hampton RoadsMrs. H. Lee Dickinson, 4019 Monitor Dr., Hampton, Va.
Northern VirginiaMiss Leona Becker, 2008 N. Daniel, Arlington, Va.
Richmond
.....Mrs. Franklin F. Marsh, 1625 Westbrook Ave., Richmond 27, Va.
Alpha Chi, William & Mary
.....Miss Ellen Sue Robertson, 125 23rd St., Roanoke, Va.

WASHINGTON

State Membership Chairman
.....Mrs. Fred R. Butterworth, 7000 42nd N.E., Seattle 15, Wash.
EverettMrs. Don Minor, 4821 View Dr., Everett, Wash.
PullmanMrs. R. E. Erb, 507 Dexter, Pullman, Wash.
SeattleMrs. William Hingston, 9202 41st N.E., Seattle 15, Wash.
SpokaneMrs. Harry E. Jones, S. 2709 Monroe, Spokane 41, Wash.
TacomaMrs. Paul Anderson, 5807 86th S.W., Tacoma 99, Wash.
Washington Tri-Cities
.....Mrs. Will Sanders, 1831 W. 7th Pl., Kennewick, Wash.
Lambda, Univ. of Washington
.....Miss Loessa Vaux, 2858 42nd West, Seattle 99, Wash.
Beta Sigma, Washington State
.....Miss Mary Ann Rygg, 4821 Fowler, Everett, Wash.

WEST VIRGINIA

State Membership Chairman
.....Miss Helen R. Pyles, 330 McEldowney Ave., New Martinsville, W.Va.
MorgantownMrs. William Bucy, 220 Logan Ave., Morgantown, W.Va.

Alpha Pi, Univ. of W.Va.
.....Miss E. Susan Sharpe, 384 Kenmore St., Morgantown, W.Va.

WISCONSIN

State Membership Chairman
.....Mrs. Donald L. Bell, 7230 N. Lake Dr., Milwaukee 11, Wis.
MadisonMrs. H. J. Reul, 26 Cambridge Rd., Madison 4, Wis.
MilwaukeeMrs. Jacques R. Foucre, 5874 N. 66th St., Milwaukee 18, Wis.
Gamma, Univ. of Wis.Miss Linda Beyer, Route #1, Malone, Wis.
Gamma Gamma, Univ. of Wis.—Milwaukee
.....Miss Sue Lundsten, 5517 Shoreland Ave., Milwaukee 17, Wis.

WYOMING

State Membership Chairman
.....Mrs. Wm. G. Lloyd, 1828 Milton Dr., Cheyenne, Wyo.
Laramie-Cheyenne
.....Mrs. Herbert R. Dieterich, 1909 Park Ave., Laramie, Wyo.

ALBERTA-SASKATCHEWAN

State Membership Chairman
.....Mrs. Donald J. A. Cross, R.R.#3, Calgary, Alta., Canada

BRITISH COLUMBIA

Province Membership Chairman
.....Mrs. James McLean, 2939 W. 30th Ave., Vancouver 8, B.C., Canada
Vancouver
.....Mrs. James McLean, 2939 W. 30th Ave., Vancouver 8, B.C., Canada
Victoria
.....Mrs. D. D. Dennis, 2009 Runnymede Ave., Victoria, B.C., Canada
Alpha Lambda, Univ. of B.C.
.....Miss Lois Miller, 6030 Hudson, Vancouver, B.C., Canada

MANITOBA

Province Membership Chairman
.....Mrs. John Banfield, 311 Boreham Blvd., Tuxedo, Man., Canada
WinnipegMrs. John Banfield, 311 Boreham Blvd., Tuxedo, Man., Canada
Alpha Kappa, Univ. of Man.
.....Mrs. John M. Heinrich, 11-119 Scott St., Winnipeg 13, Manitoba, Canada

ONTARIO

Province Membership Chairman
.....Mrs. Kenneth Totten, 3 Medway Crescent, RR 5, London, Ont., Canada
London
.....Mrs. Kenneth Totten, 3 Medway Crescent, RR 5, London, Ont., Canada
TorontoMrs. Robert Biggs, 14 Vanderhoof Ave., Toronto 17, Ont., Canada
Alpha Alpha, Univ. of Toronto
.....Miss Julia Woods, 51 Anderson Ave., Toronto 7, Ont., Canada
Alpha Omega, Univ. of W. Ont.
.....Miss Margaret E. Peacock, 949 Queen Elizabeth Way, Port Credit, Ont., Canada

QUEBEC

Province Membership Chairman
.....Mrs. John Hyland, 4786 St. Charles Rd., Pierrefonds, P.Q., Canada
Montreal
.....Mrs. John Hyland, 4786 St. Charles Rd., Pierrefonds, P.Q., Canada
Alpha Tau, McGill Univ.
.....Miss Georgia Whitman, 135 Westminster Ave., N., Montreal 28, P.Q., Can.

OTHER AREAS

(Outside Continental U.S.A.)

Other Areas Membership Chairman
.....Mrs. Charles C. Smith, Jr., 6846 Gaston Ave., Dallas 14, Tex.

WANTED: 10 GAMMA PHI BETAS

JUNIOR, SENIORS, GRADUATE STUDENTS

Interested in transferring to another campus? Eager to work with another Gamma Phi Beta chapter? Willing to give extra hours each week in return for a tuition-scholarship? Openings available in different parts of the United States.

INTERESTED?

Send your inquiry today to:

Mrs Burton R. Brazil
20791 Canyon View Drive
Saratoga, California

Honors

(Continued from page 63)

Rosie Winegar—Barnwarmer queen attendant.

Chapter honors—Homecoming decorations first place. Sigma Phi Epsilon—Pi Kappa Alpha Orgy productions first place.

Beta Phi—Indiana U.

Jean Amsden—Student National Education Association, treasurer; Indiana University Supreme Court, recorder.

Jane Bergerman—Belles of Indiana.

Carol Battles—Sigma Pi sweetheart.

Joann Dunham—Recreation Association historian.

Nancy Emerson—Indiana University Foundation.

Sandi Huestis—Gamma Alpha Chi.

Janet Jeppeson—Pleides.

Winifred Julian—Hoosiers European Tour.

Barbara Klein—Alpha Delta Theta.

Debbie Leffert—Hoosiers European Tour.

Lynn Lewis—Accounting Club, secretary.

Judy Little—Opera choruses of *Most Happy Fella* & *Tales of Hoffman*.

Bea McClure—Hoosier Queens; Mu Phi Epsilon.

Leah McGrayel—Luna Delegate.

Janet McMahn—Speech and Hearing Club, corresponding secretary; Lambda Theta, recording secretary.

Carolyn Meshberger—Omicron Delta.

Jean Norton—Dancer in *Most Happy Fella* & *Tales of Hoffman*.

Laurel Rardin—Indiana University Foundation; Pleides; Theta Chi sweetheart court.

Elaine Robbins—Lambda Chi Alpha Crescent Girl.

Sue Sturdevant—Belles European Tour.

Sue Wagner—Oceanides, vice president.

Jane Wesley—Hoosier Queens.

Nancy Williams—Indiana University Foundation.

Connie Yost—Indiana University Foundation; Alpha Delta Theta, vice president.

Sally Zimmerman—Hoosierettes; Phi Kappa Tau, sweetheart.

Jodelle Bechtold—*Most Happy Fella*.

Carolyn Brummit—Tau Beta Sigma.

Alice Gutcheck—Belles of Indiana.

Lynn Hinton—*Most Happy Fella*.

Marcia Kever—Dorm president.

Connie Meshberger—Alpha Lambda Delta.

Barbara Mohlke—Female Director of Sophomore Class.

Ann Orbaugh—Hoosierettes.

Dottie Sykes—Enomome; Campus Organization for Philanthropic Endeavors, vice president.

Marilyn Thiel—Oceanides, secretary.

Beta Chi—U. of Wichita

Pat Bulla—Angel Flight, Kappa Phi treasurer, P. E. Majors Club.

Joyce Cole—Sophomore class vice president, A.W.S. Council, YWCA Cabinet, Army Blues Squad Leader.

Donna Cox—Angel Flight.

Sally Dale—Army Blues Assistant Drill Commander (60-61).

Elaine Davis—Mortar Board president,

YWCA 1st vice president, AWS 2nd vice president, Kappa Phi.

Mary Joan Dawson—Junior class secretary, Kappa Pi, Mikrokosmos Art Editor.

Margaret Faulconer—Pershing Rifles Staff Sweetheart, Treasurer Girls Dorm.

Sharon Fries—Treasurer SGA Pep Council, University Singers, Sigma Alpha Eta, Angel Flight.

Lynn Gilchrist—Treasurer Young Republicans, State office in Collegiate Young Republicans.

Charlene Gilland—Sorority Editor for *Parnassus*.

Carolee Hampker—Kappa Phi.

Joan Henderson—General Secretary for Hippodrome.

Maria Higer—CAC Games Committee.

Reva Hughes—Army Blues Sweetheart, Orchesis, Coronation Chairman for Hippodrome.

Rose Isom—AWS Freshman Board.

Barbara Junker—Kappa Phi vice president and pledge trainer.

Karen Justus—WRA Board, Student Forum Board.

Nancy Krueger—Orchesis, Deans Honor Roll.

Barbara McDowell—Varsity Sue, AWS Freshman Board, Angel Flight.

Marilyn Mullikin—Angel Flight, Editor of *Parnassus*, CAC Art Committee, Mortar Board (60-61).

Nancy Nesbitt—Army Blues.

Henrietta Nye—Army Blues Commander, Army Sweetheart, SGA Proportional Representative, Student Forum Board, Panhellenic Vice President, SNEA Treasurer, AWS Council, CAC Committee.

Sandi Pound—Angel Flight.

Norma Regan—Deans Honor Roll.

Phyllis Richardson—Angel Flight, Officer in Kappa Delta Pi, Officer in Sigma Alpha Eta, Homecoming Queen attendant, Twirler.

Sharon Richardson—Beta Phi Eta, University Players, Junior Panhellenic, CAC Sports and Games Committee.

Betty Richter—SGA Secretary, Deputy Commander Angel Flight (59-60), Commander (60-61), Orchesis, Head Twirler.

Jolene Schaaf—CAC Music Committee.

Lynda Scott—Head Freshman Cheerleader, Finalist for Air Force Military Ball Queen.

Janice Self—Angel Flight Commander (59-60).

Beverly Siedhoff—Army Blues, Twirler, Newman Club Secretary.

Eva Vachal—Student Forum Board.

Kay Warren—SNEA Officer.

Karen Williams—Beta Theta Pi Betty Coed, Kappa Delta Pi, Orchesis, May Queen Attendant.

Judy Wolff—Angel Flight.

Beta Psi—Oklahoma State U.

Sue Ann Allen—Young Democrats, Panhellenic.

Bonnie Bagwell—Dean's Honor Roll, Band.

Barbara Bishop—Home Economics Honor Roll, Family Relations and Child Development Club, Young Democrats.

Anita Bottoms—Orange and Black Quill, A.W.S. Honors Forum steering committee, *O'Collegian* news editor, Theta Sigma Phi secretary, Industrial Editors secretary, Arts and Sciences Honor Society, Dean's Honor Roll, Varsity Revue committee.

Joan Bray—Varsity Revue girl, Housing and Interior Design club.

Dianne Burdick—Young Democrats publicity chairman, Student Union Activities Board publicity committee, correspondent to *Daily Oklahoman*.

Nancy Burton—Specialty act in Varsity Revue, Young Democrats.

Judy Canfield—Kappa Delta Pi, Pi Omega Pi, A.W.S. corresponding secretary and Intercollegiate A.W.S. contact person.

Mary Capehart—Young Democrats, General Home Economics club.

Sue Cappel—Clothing, Textiles and Merchandising club; Housing and Interior Design club.

Linda Crawford—Young Democrats, General Home Economics club.

Barbara Ellis—Beta Upsilon Sigma, Varsity Revue girl.

Vera Franklin—Clothing, Textiles and Merchandising—Housing and Interior Design club secretary and student council representative; General Home Economics club; Home Economics student council publicity chairman; Horticulture club; Young Democrats; Phi Upsilon Omicron; Dean's Honor Roll.

Susan Hansen—Industrial Editors vice-president; Y.W.C.A. membership chairman; W.R.A. cabinet.

Diana Hood—Dean's Honor Roll; Orange Quill; soloist in Spring Sing.

BEEKMAN TOWER HOTEL

the only "fraternity" hotel
in NEW YORK

... in the world, for that matter, open to the public both men and women. This modern 26-story hotel was built and is operated by members of the National Panhellenic Fraternities. That alone assures you of a "fraternity" welcome in the big city ... to say nothing of the Beekman Tower's friendly atmosphere and excellent service.

400 comfortable outside rooms ... complete facilities. Splendid location on historic Beekman Hill ... next to the United Nations ... convenient to all mid-town.

Single \$5.50 to \$10.00 Double—\$12.00 to \$17.00

Suites—\$16.00 to \$25.00

Single, sharing bath—from \$5.00

Single, private bath—from \$7.50

Write for reservations and Booklet F

BEEKMAN TOWER HOTEL

Overlooking the United Nations—East River
East 49th St., at 1st Ave., New York 17, N.Y.

Honors

Melba Jordan—Young Democrats; Home Economics Student Council; Student Union Activities Board; Dean's Honor Roll.

Malinda Leibenheim—General Home Economics club; Family Relations and Child Development club; Young Democrats; candidate for Alpha Tau Omega sweetheart.

Betty Martin—Sigma Alpha Iota; Young Democrats; Dean's Honor Roll.

Beverly Maritt—Sigma Alpha Sigma; Beta Upsilon Sigma; International Relations committee; Inter-Collegiate party; Lass-o's.

Linda Kay Matthews—Dean's Honor Roll; special recognition from Home Economics department for high grades; A.W.S. legislative board; Theta Chi Dream Girl candidate.

Linda Lee Puolton—Theta Chi Dream Girl; Dean's Honor Roll; Orange and Black Quill.

Alice Riley—Beta Upsilon Sigma treasurer; Society for the Advancement of Management secretary; Lass-o's; Young Republicans; International Relations committee.

Alice Romshe—Young Democrats; Beta Upsilon Sigma.

Sauny Schacklet—Young Democrats; Student Union Activities Board; Varsity Revue specialty act.

Fran Waddill—Theta Sigma Phi president; Industrial Editors president; Pi Alpha Mu secretary; Young Democrats advertising counselor; *O'Collegian* Gold Key award and advertising advisor.

Beta Omega—Arizona State

Norma Baldridge—Outstanding Student Teacher of the Year, La Questa Queen.

Jay Basinger—Spring Luau chairman.

Toni Bihlmeier—Senior Class vice president.

Nancy Blaauw—Delta Phi Alpha, M.E.N.C. Secretary-treasurer, Shrine of Ages Choir.

Sue Bolender—Homecoming co-chairman, A.W.S. Senior Representative.

Phyllis Brooksby—Kappa Delta Phi, Co-chairman of Yule Log Service, Senior Honor Board President, Alpha Psi Omega business manager, Honors Convocation, A.S.C. Honors Program.

Roberta Bond—Attendant for A.S.C. Rodeo.

Dorothy Cook—Senior Class treasurer, Omicron Kappa Gamma.

Barbara Dole—Freshman Class Senator, Snow Carnival Committee, North Hall Representative, freshman dance committee.

Becky Eahheart—Commerce Club secretary-treasurer.

Betsy Geshell—Associated Student Body treasurer, Pom Pon girl, chairman for Campus Carol Scene, Greek Week sports day chairman, candidate for Song Fest Queen and Greek Week Queen.

Darylsue Griffin—Junior-Senior Prom decoration chairman, rush chairman, campaign manager for student body elections.

Sheri Hitchcock—Shrine of Ages Choir secretary-treasurer, Esquire Escapades, Queen of Hearts for Sweetheart Ball, Delta Chi Sweetheart, Head pom pon girl.

Evelyn Hill—Gold Axe Award, Sigma Epsilon Sigma, Kappa Delta Pi.

Jackie Jaquays—Dorm council, committee for Snow Carnival and Christmas Formal.

Carol Lindsay—Delta Phi Alpha, vice president, Shrine of Ages Choir, Madrigal singers, Cardinal Key, Yule-Log ceremony, marshal for graduation.

Jan McDonald—S.N.E.A. secretary, Panhellenic President, co-chairman of Greek Week, Duncness for "Flunk and Forget Hop."

Marie Manterola—Dorm Council treasurer, Rodeo Club, Omicron Kappa Gamma, Newman Club.

Jenny Martin—Junior Class Senator, President of W.A.A., Greek-Week Stunt Night co-chairman, Spurs, A.W.S. treasurer.

Dixie Rogers—Senior Honor Board, Student Body Secretary, Junior-Senior Prom decoration chairman.

Yvette O'Connor—Majorette, Newman Club.

Lucette Rojeck—Spurs, Cheerleader, Election Committee secretary, Freshman class senator.

Ann Stone—Third place winner for Arizona Cup Women's Ski Races, president of the No-No's.

Jeanette Walker—Spurs, Panhellenic Treasurer, freshman class treasurer, sophomore class treasurer, highest grades for pledge, co-chairman of freshman homecoming float, Snow Carnival committee, majorette, band.

Sally Stryker—Shrine of Ages Choir, Spurs, freshman class senator, Sigma Pi Snow Queen candidate, candidate for Sweetheart Ball, sophomore class secretary, playmakers.

Carol White—Honor Student Program, Dean's List, Kappa Delta Pi, Honor Board, Justice of student body court.

Sandy Wilson—President's Cup, Gold Axe Award, Kappa Delta Pi.

Mary Kay Anderson—Pom Pon Girl, A.S.C. candidate for Best Dressed Girl on American Colleges.

Diane Cross—Junior class president, homecoming co-chairman, Spurs.

Edith Howe—Cheerleader, Pledge class president.

Letty Lloyd—Spurs, W.A.A. publicity manager, Omicron Kappa Gamma, Dorm council.

Judy Machin—Cheerleader, committee for Luau and Senior dinner.

Judy Myer—A.W.S. social manager and president, Snow Queen, Mardi Gras Maid for Newman Club, Phi Kappa Delta Sweetheart, Spurs, Cardinal Key, Newman Club, Spurs Song Fest Committee.

Shiela Ray—Spurs.

Gamma Alpha—Memphis State U.

Ann Caldwell—Dormitory counselor, winner of SAE costume contest.

Joyce Burns—Sigma Phi Epsilon Queen of Hearts.

Gamma Beta—Gettysburg College

Mary Algeo—Beta Beta Beta, WAA Board. Sharon Bishop—Dean's List, vice president of Huber Hall.

Judith Boothroyd—WAA Board, Women's Student Government, secretary-treasurer.

Ann Broderick—Pi Lambda Sigma, Government Club—vice president, Central Region Director of the Pennsylvania Intercollegiate

Conference on Government, President of Women's Student Government (Washington Semester Plan).

Virginia Dorn—Kappa Delta Epsilon, Beta Beta Beta-Historian, Psi Chi, Dean's List, Class Honors 4, Phi Beta Kappa, \$2,100 assistantship to Duke University.

Diane Faries—Psi Chi.

Lorraine Friesinger—Dean's List.

Julia Gatter—Psi Chi, Alpha Psi Omega, Dean's List, Phi Beta Kappa, Class Honors 4, \$1600 assistantship to Ohio University.

Meg Genrich—President—Hanson Hall, Women's Student Government-Senior Class Representative (1960-61)

Judith Hamilton—Dean's List.

Sally Hannah—Psi Chi.

Janice Hill—Beta Beta Beta.

Nancy Kendall—Secretary-Gettysburg Debate Council.

Connie Larson—Delta Phi.

Lynn MacArthur—Beta Beta Beta, W.A.A. Board.

Joanna Nicholl—Panhellenic Council, Alliance Francaise.

Leslie Noyes—Psi Chi.

Ruth-Ann Pugh—Military Ball Beauty Court.

Mary-Ellen Schmidt—Beta Beta Beta.

Cynthia Smith—Pi Delta Epsilon, Kappa Delta Epsilon, WAA Corresponding Secretary, Student Senate.

Sue Sober—Psi Chi—Secretary, Spectrum Queen, Inter-Fraternity Council Beauty Court.

Suzanne Steele—Student Senate, Chairman, Frosh-Soph Show.

Audrey Thomas—WAA Board.

Eileen Wallace—Student Senate-Historian, Phi Sigma Iota, Chairman Mother's Day Weekend.

Freya Wikfeld—Beta Beta Beta, Psi Chi, Panhellenic Council vice president, W.W.G. Panhellenic Council—Vice President, W.W.G.C.—Secretary, Student Disciplinary Committee.

Gamma Gamma—U. of Wisconsin—Milwaukee

Sally Anderson—Kappa Delta Pi.

Diane Edwards—Sigma Epsilon Sigma, Sophomore Honors.

Judy Gose—Vice President of Panhellenic Council (all-school Rush Chairman).

Cora Leach—Senior Honors.

Joleen Preiss—Student Body Secretary of University of Wisconsin-Milwaukee.

Alpha Pi—West Virginia U.

Kathleen Kilgore—President of Theta Sigma Phi (Women's Journalism Honorary), Journalism honorary representative at Colorado; Secretary of Women's Panhellenic council.

Lou Miller—Representative for Gamma Phi Beta at Leadership Conference; member of the Political Science Honorary; initiated as charter member of Sigma Tau Sigma, tutoring honorary.

Janet Westfall—Initiated as charter member of Sigma Tau Sigma.

Nina Lyons—Initiated as charter member of Sigma Tau Sigma.

(Continued on page 73)

GAMMA PHI BETA MAGAZINE AGENCY

Comparative Statement of Sales by Chapters for the Two Years Ended April 30, 1960

Chapters	No. of paid members	Sales for year ended April 30		Increase or (decrease)	Chapters	No. of paid members	Sales for year ended April 30		Increase or (decrease)
		1960	1959				1960	1959	
GREEK-LETTER CHAPTERS									
Alpha	58	\$ 174.55	\$ 102.70	\$ 71.85	Champaign Urbana	34	\$ 272.94	\$ 229.53	\$ 43.41
Beta	92	5.00	125.67	(120.67)	Chicago	24	426.07	464.12	(38.05)
Gamma	112	78.67	335.84	(257.17)	Chicago—Northwest Suburban	19	88.14	48.21	39.93
Delta	35	1.85	34.70	(32.85)	Chicago—West Suburban	25	156.76	165.60	(8.84)
Epsilon	106	312.87	534.89	(222.02)	Cincinnati	27	215.65	257.15	(41.50)
Eta	73	404.42	178.98	225.44	Cleveland	83	362.35	427.47	(65.12)
Theta	47	325.85	162.96	162.89	Cleveland—East Suburban	18	106.96	95.30	11.66
Kappa	58	416.55	441.66	(25.11)	College Park	19	14.13	37.75	(23.62)
Lambda	93	—	5.00	(5.00)	Colorado Springs	21	299.29	450.54	(151.25)
Nu	72	91.67	141.86	(50.19)	Columbia	11	29.35	44.85	(15.50)
Xi	63	148.61	213.46	(64.85)	Columbus	50	93.26	103.87	(10.61)
Omicron	62	120.76	211.69	(90.93)	Contra Costa	27	188.79	123.09	65.70
Pi	67	29.75	51.00	(21.25)	Corpus Christi	14	—	9.88	(9.88)
Rho	48	224.48	234.02	(9.54)	Corvallis	16	107.84	107.89	(.05)
Sigma	77	577.40	410.46	166.94	Dallas	92	905.07	607.12	297.95
Tau	67	102.00	229.69	(127.69)	Dayton	36	250.48	85.85	164.63
Phi	47	71.13	244.49	(173.36)	Denver	87	551.55	726.78	(175.23)
Chi	55	266.56	272.00	(5.44)	Desert Valley	20	80.99	119.59	(38.60)
Psi	107	299.60	458.60	(159.00)	Des Moines	22	98.69	91.13	7.56
Omega	62	108.23	42.98	65.25	Detroit	68	204.49	374.78	(170.29)
Alpha Alpha	25	—	15.00	(15.00)	Duluth	24	—	—	—
Alpha Beta	77	10.00	20.97	(10.97)	Elmhurst	12	77.82	72.50	5.32
Alpha Gamma	54	178.43	267.89	(89.46)	Eugene	15	134.98	86.25	48.73
Alpha Delta	77	393.29	306.43	86.86	Evanston—North Shore	88	153.59	238.85	(85.26)
Alpha Epsilon	93	81.36	285.21	(203.85)	Evansville	23	125.21	106.62	18.59
Alpha Zeta	126	75.11	94.02	(18.91)	Everett	12	587.35	527.75	59.60
Alpha Eta	75	127.42	50.00	77.42	Fairfield County	10	5.60	10.17	(4.57)
Alpha Theta	70	786.69	703.16	83.53	Fargo-Moorhead	21	230.43	206.41	24.02
Alpha Iota	58	464.00	486.07	(22.07)	Flagstaff	23	152.82	125.25	27.57
Alpha Kappa	33	185.88	271.79	(85.91)	Fort Collins	14	105.21	289.23	(184.02)
Alpha Lambda	36	—	—	—	Fort Lauderdale	17	131.96	187.10	(55.14)
Alpha Mu	38	145.52	133.40	12.12	Fort Wayne	14	60.26	94.17	(33.91)
Alpha Nu	65	343.22	274.16	69.06	Fort Worth	18	142.09	169.60	(27.51)
Alpha Xi	84	303.09	524.20	(221.11)	Fresno	—	—	18.87	(18.87)
Alpha Omicron	42	92.60	101.67	(9.07)	Gary	10	64.00	—	64.00
Alpha Pi	55	41.65	—	41.65	*Gettysburg	8	—	—	—
Alpha Tau	30	—	9.00	(9.00)	Glendale	28	189.04	184.39	4.65
Alpha Upsilon	57	109.85	160.95	(51.10)	Grand Forks	20	42.82	29.00	13.82
Alpha Phi	53	379.92	387.93	(8.01)	Grand Rapids	18	50.35	125.70	(75.35)
Alpha Chi	54	133.96	363.38	(229.42)	Hampton Roads	10	135.72	61.73	73.99
Alpha Psi	32	33.22	58.98	(25.76)	Honolulu	18	123.19	123.03	.16
Alpha Omega	53	108.55	44.92	63.63	Houston	23	234.93	167.91	67.02
Beta Alpha	59	521.18	650.41	(129.23)	Hutchinson	19	116.57	31.30	85.27
Beta Beta	57	195.12	144.63	50.49	Indianapolis	21	149.02	289.20	(140.18)
Beta Gamma	65	212.02	116.76	95.26	Iowa City	12	—	—	—
Beta Delta	79	16.85	124.83	(107.98)	Jackson	11	55.97	99.56	(43.59)
Beta Epsilon	85	486.34	301.37	184.97	Jacksonville	6	62.89	36.75	26.14
Beta Zeta	34	12.50	—	12.50	Kansas City, Kan.	10	36.50	10.00	26.50
Beta Eta	72	343.99	305.65	38.34	Kansas City, Mo.	120	1,134.63	846.05	288.58
Beta Theta	101	520.69	485.88	34.81	Kent	14	12.26	52.00	(39.74)
Beta Iota	38	32.25	28.87	3.38	La Jolla	25	210.72	204.63	6.09
Beta Kappa	60	6.50	119.50	(113.00)	Lake County	25	252.11	132.45	119.66
Beta Lambda	47	326.05	563.68	(237.63)	Lansing-East Lansing	23	130.54	157.21	(26.67)
Beta Mu	49	218.10	237.13	(19.03)	Lawrence	18	97.36	169.18	(71.82)
Beta Nu	59	182.38	172.90	9.48	Lewiston	6	—	—	—
Beta Xi	30	161.75	71.00	90.75	Lima	15	—	12.00	(12.00)
Beta Omicron	40	43.08	106.51	(63.43)	Lincoln	26	223.23	249.82	(26.59)
Beta Pi	75	20.85	148.05	(127.20)	London	12	40.00	11.50	28.50
Beta Rho	83	79.29	123.84	(44.55)	Long Beach	56	525.02	513.29	11.73
Beta Sigma	54	126.62	138.04	(11.42)	Los Angeles	63	504.78	513.49	(8.71)
Beta Tau	72	262.65	152.29	110.36	Louisville	24	118.20	42.68	75.52
Beta Upsilon	82	124.77	96.38	28.39	Lubbock	55	145.43	248.31	(102.88)
Beta Phi	86	219.41	209.05	10.36	Madison	40	207.75	184.25	23.50
Beta Chi	73	57.21	142.75	(85.54)	Manhattan	25	123.18	57.00	66.18
Beta Psi	60	235.79	36.14	199.65	Marin County	27	92.40	127.40	(35.00)
Beta Omega	53	259.52	27.50	232.02	Memphis	27	20.90	82.89	(61.99)
Gamma Alpha	50	4.00	25.00	(21.00)	Miami	6	9.63	9.00	.63
Gamma Beta	56	670.30	571.06	99.24	Midland-Odessa	12	58.70	38.25	20.45
Gamma Gamma	42	43.95	—	43.95	Milwaukee	55	337.44	186.97	150.47
		\$13,136.87	\$14,091.00	\$ (954.13)	Minneapolis-St. Paul	138	179.83	224.32	(44.49)
					Modesto	14	48.72	47.39	1.33
					Monterey County	16	38.75	40.38	(1.63)
					Montreal	12	2.00	51.00	(49.00)
					Morgantown	26	107.95	—	107.95
					Moscow	16	21.25	57.27	(36.02)
					Muskogee	15	344.28	26.94	317.34
					Nashville	41	170.32	110.55	(40.23)
					Nassau County	21	15.63	5.00	10.63
					Nevada Southern	6	—	34.74	(34.74)
					New Haven County	11	54.86	—	54.86
					New Orleans	16	—	—	—
					New York City	36	364.13	257.78	106.35
					Norman	12	136.46	107.82	28.64
					Northeastern New Jersey	23	20.69	94.45	(73.76)
					Northern Virginia	17	117.58	132.46	(14.88)
					Oak Park-River Forest	32	58.30	108.56	(50.26)
					Oklahoma City	69	113.60	120.08	(6.48)
					Omaha	32	213.49	111.04	102.45
					Orange County	39	78.61	64.66	13.95
					Palo Alto	60	193.90	151.88	42.02
					Pasadena	97	912.75	925.84	(13.09)
					Peninsula	39	185.20	147.89	37.31
					Peoria	37	137.21	99.73	37.48
					Philadelphia	35	186.43	251.50	(65.07)
					Philadelphia—North Suburban	12	51.43	74.36	(22.93)
					Phoenix	22	121.69	182.65	(60.96)
					Pittsburgh	42	135.28	40.98	94.30
					Pocatello	6	—	7.00	(7.00)
ALUMNAE CHAPTERS									
Albuquerque	26	\$ 124.31	\$ 39.29	\$ 85.02					
Amarillo	11	58.13	23.75	34.38					
Ames	20	63.86	28.00	35.86					
Ann Arbor	21	67.43	145.69	(78.26)					
Atlanta	10	69.79	94.67	(24.88)					
Austin	34	156.12	164.55	(8.43)					
Bakersfield	21	75.82	85.61	(9.79)					
Baltimore	42	54.70	14.79	39.91					
Bartlesville	12	196.56	140.85	55.71					
Beaumont	8	36.53	98.05	(61.52)					
Berkeley	65	273.97	203.60	70.37					
Beverly Hills—Westwood	46	879.31	129.79	749.52					
Billings	8	138.46	78.10	60.36					
Birmingham, Ala.	19	30.71	14.00	16.71					
Birmingham, Mich.	31	190.85	188.70	2.15					
Black Hills	7	50.88	18.00	32.88					
Bloomington, Ind.	18	132.74	94.25	38.49					
Boise	21	96.41	204.40	(107.99)					
Boston	20	26.84	17.00	9.84					
Boulder	18	—	9.50	(9.50)					
Bowling Green	16	111.04	43.50	71.39					
Buffalo	13	39.50	160.45	(49.41)					
Burlington	9	44.20	46.34	(6.84)					
Canton-Massillon	15	91.46	27.00	17.20					
Cedar Rapids	15	—	—	91.46					

NEW INITIATES INTO GAMMA PHI BETA

This list includes those collegiate members whose initiations have been recorded in Central Office from August 1, 1959 to August 1, 1960.

ALPHA, Syracuse University

Margo Bergen, Mamaroneck; Marjorie L. Billings, Mendham, N.J.; Verena Choguill, Scottsdale, Ariz.; Elizabeth Ellis, Maplewood, N.J.; Anne Bennett Fearon, Watertown; Phyllis Glasser, Syracuse; Margaret Glover, Southold, L.I.; Paula Hutchinson, Pittsburgh, Pa.; Katherine Jewell, Northboro, Mass.; Judith A. Milevich, Yardley, Pa.; Shirley E. Noakes, New Hampton, N.H.; Sandra Sargent, Syracuse; Susan Schofield, Maplewood, N.J.; Jill Sibson, Syracuse; Carole Snider, Newburgh; Patricia A. Wilkinson, Narberth, Pa.; Doree Zurich, Syracuse.

BETA, University of Michigan

Carolyn C. Allen, Toledo, Ohio; Amelia A. Anderson, Detroit; Barbara A. Billey, Grand Rapids; Mary A. Brecht, Benton Harbor; Barbara A. Browne, Grosse Pointe; Tracy M. Bunker, Hinsdale, Ill.; Elizabeth A. Carless, Plymouth; Joan M. Crawford, York, Pa.; Elizabeth A.

Dillman, Rochester, Mich.; Sally J. Dillon, Seattle, Wash.; Victoria Dimoff, Dearborn; Linda L. Heric, Plymouth; Janice L. Holmes, Holden, Mass.; Jeanne M. Ermert, Racine, Wis.; Kathryn L. Irons, Orchard Lake; Joan A. Nash, Saginaw; Dorothy R. Niethammer, Tacoma, Wash.; Barbara C. Page, Evanston, Ill.; Barbara S. Rady, Highland Park, Ill.; Geraldine J. Roberts, Littlestown, Pa.; Susan K. Rowe, Birmingham; Diane M. Schrock, Ann Arbor; Suzanne L. Smith, Owosso; Susan A. Sloan, Detroit; Judith A. Schuknecht, Grosse Pointe; Margaret Skiles, Oak Park, Ill.; Suzanne Sneed, Pleasant Ridge; Joan C. Trussell, Lake Forest, Ill.; Nancy L. Van Westen, Grand Rapids.

GAMMA, University of Wisconsin

Patricia A. Bernick, Elm Grove; Mary Ellen Birks, LaGrange, Ill.; Margaret Buskirk, Midland, Mich.; Ann R. Clark, Madison; Judith Conklin, Madison; Jane Doherty,

South Portland, Me.; Susan J. Edwards, LaGrange, Ill.; Sara Jane Green, Madison; Helen H. Hense, Aurora, Ohio; Suzanne Holly, Madison; Kay Howe, Waukesha; Cynthia M. Ihrig, Waukesha; Susan K. Johnson, Ashland; Patricia Katzenmeyer, Beaver Dam; Janice Marian Kuyken, Cedarburg; Natalie Lloyd-Jones, Milwaukee; Sally McBeath, Shawano; Judith A. Murphy, Burlington; Patricia A. Murtfeldt, Wisconsin Rapids; Ruth A. Perry, Wisconsin Rapids; Charlotte A. Perry, Geneva, Ill.; Beverly A. Pober, Niles, Ill.; Penelope A. Powers, Marion, Ohio; Cynthia A. Raddant, Beloit; Barbara J. Schomann, Elm Grove; Joy L. Stanton, Lake Forest, Ill.; Sara V. Starr, Cranford, N.J.; Sara Jane Stedman, Sturgeon Bay; Diane Sweet, Cleveland, Ohio; Susan Thomson, Oshkosh, Wis.; Karen H. Thorsen, Westfield, N.J.; Carolyn Tiegs, Park Ridge, Ill.; Marilyn L. Tormey, Madison; Terry L. Turner, Laurel, Miss.; Sharon L. Unger, Milwaukee; Martha E. Weeks, Ash-

land; Jo Ann Wesson, Freeport, Ill.; Judith A. Wienke, Beloit.

DELTA, Boston University

Carol Brassard, Peterborough, N.H.; Patricia Ferraro, New Britain, Conn.; Carol Gavoorian, Medford; Frances A. Guida, New Britain, Conn.; Dorothy Haserodt, Fairlawn, N.J.; Mary Herrick, Boston; Virginia Hill, Norwich, Conn.; Carole A. Sherry, Worcester; Carol A. Wadman, Reading; Frances Yamane, Honolulu, Hawaii.

EPSILON, Northwestern University

Phyllis M. Aiken, Chevy Chase, Md.; Martha J. Allen, Maywood; Barbara H. Baker, Flint, Mich.; Gwynne E. Bartels, Lakewood, Ohio; Beverly D. Blazek, Omaha, Neb.; Mary M. Blomquist, St. Paul, Minn.; Margaret L. Cartier, Grand Rapids, Mich.; Ann C. Cea, Pelham Manor, N.Y.; Patricia L. Cook, Lorain, Ohio; Edith L. Darling, Short Hills, N.J.; Barbara deHaan, Libertyville; Lucia L.

Chapters	No. of paid members	Sales for year ended April 30		Increase or (decrease)
		1960	1959	
Pomona Valley.....	30	\$ 202.34	\$ 169.86	\$ 32.48
Portland.....	52	215.51	110.63	104.88
Pullman.....	6	68.30	67.59	.71
Reno.....	44	142.31	173.21	(30.90)
Richmond.....	22	—	16.00	(16.00)
Riverside Area.....	16	55.17	44.91	10.26
Rochester.....	14	49.34	58.64	(9.30)
Rockford.....	14	146.11	117.35	28.76
Sacramento Valley.....	36	127.65	126.35	1.30
St. Louis.....	106	2,219.54	2,173.45	46.09
Salem.....	23	148.31	122.04	26.27
Salt Lake City.....	25	108.25	68.75	39.50
San Antonio.....	12	59.88	103.22	(43.34)
San Diego.....	84	235.96	294.99	(59.03)
San Fernando Valley.....	36	353.46	381.50	(28.04)
San Francisco.....	54	268.42	447.58	(179.16)
San Jose.....	43	36.04	21.75	14.29
Santa Barbara.....	18	54.68	183.88	(129.20)
Santa Monica.....	10	46.43	94.85	(48.42)
Seattle.....	75	662.20	474.92	187.28
Shreveport.....	13	—	—	—
South Bay.....	29	153.37	141.61	11.76
South Bend.....	11	67.36	58.75	8.61
Southern Alameda County.....	11	9.00	9.80	(.80)
Spokane.....	28	382.38	417.92	(35.54)
Springfield, O.....	38	79.22	64.70	14.52
State College.....	11	12.25	43.10	(30.85)

Stillwater.....	23	83.38	51.51	31.87
Stockton.....	8	14.00	23.87	(9.87)
Summit County.....	13	27.66	44.07	(16.41)
Syracuse.....	61	222.88	274.58	(51.70)
Tacoma.....	8	—	—	—
Tallahassee.....	21	151.29	155.15	(3.86)
Tampa Bay Area.....	15	30.40	32.37	(1.97)
Terre Haute.....	37	260.42	186.50	73.92
Toledo.....	40	78.72	141.80	(63.08)
Topeka.....	16	130.92	46.77	84.15
Toronto.....	61	27.00	43.34	(16.34)
Tri-City.....	25	229.30	124.11	105.19
Tucson.....	38	157.28	315.15	(157.87)
Tulsa.....	63	410.97	381.01	29.96
Vancouver.....	84	—	—	—
Ventura.....	8	—	2.50	(2.50)
Victoria.....	6	29.50	—	29.50
Waco.....	6	—	—	—
Washington, D.C.....	44	522.93	380.71	142.22
Washington-Tri-Cities.....	6	45.94	—	45.94
Waterloo.....	17	18.00	19.98	(1.98)
Westchester County.....	34	142.78	199.11	(56.33)
Whittier.....	23	150.91	109.34	41.57
Wichita.....	91	114.22	112.38	1.84
*Winnipeg.....	16	—	—	—
Youngstown.....	20	76.86	62.45	14.41
Unaffiliated.....	—	840.35	356.83	483.52
		\$28,669.44	\$26,397.24	\$2,272.20

* Orders were placed through Greek Letter Chapter.

(Continued from page 70)

Norma Gundersen—Vice-president of Student National Education Association; initiated as charter member of Sigma Tau Sigma; historian of Spokes.

Reva Nicodemus—Senior representative of SNEA.

Margaret Blattler—Junior representative of SNEA.

Barbara Myers—Pi Delta Phi (French honorary); corresponding secretary of the Cosmopolitan Club; foreign club.

Judith Sutton—Tau Kappa Epsilon Sweetheart.

Diane Snyder—President of the Music Educators Conference.

Barbara Dailey—Dean's list; scholarship at the Home Economics Convocation.

Ramona Potter-Li-Toon-Awa (sophomore honorary).

Jackie Hamill—Chimes (junior honorary), Press Club, secretary.

Susan Sharpe—Mortar Board, (senior honorary); president of Phi Upsilon Omicron,

Home Economics Honorary; initiated as charter member of Sigma Tau Sigma.

Nancy Kuykendall—Secretary of Spokes; secretary of Associated Women Students; Senior Women's Service Honorary; initiated as charter member of Sigma Tau Sigma.

Betty Ashley—Secretary of North Woman's Hall (girls dormitory).

Janice Parks—Pi Delta Phi (National French Honorary).

Reva Spradling—Phi Upsilon Omicron (Home Economics Honorary).

Dunbar, Indianapolis, Ind.; Linda Ennis, Springfield; Joan A. Gillies, Greenwich, Conn.; Harriett Hafer, Chicago; Katherine V. Hagerty, Bartlett; Lucretia E. Hall, La-Crosse, Wis.; Barbara A. Hogrefe, Westfield, N.J.; Catherine E. Irvine, Newton, Iowa; Frances M. Jarc, Waukegan; Judy H. Jenkins, Evanston; Judith A. Joiner, Springfield, Ohio; Penelope A. Keeling, Bay Village, Ohio; Kathleen G. Keller, Grand Rapids, Mich.; Karen L. Kullgren, Akron, Ohio; Virginia R. McMillin, Cleveland Heights, Ohio; Sheila Morris, Scarsdale, N.Y.; Barbara J. Nichols, Dayton, Ohio; Karen M. Olsen, Evanston; Mary C. Overton, Albuquerque, N.M.; Judith J. Rich, Buffalo, N.Y.; Karen Schmidt, Wilmette; Carole L. Shirreffs, Canfield, Ohio; Barbara J. Sims, Rocky River, Ohio; Catherine A. Stoffel, Santa Monica, Calif.; Marianne Strachan, Evanston; Ronnveig O. Tjensvold, Wauwatosa, Wis.; Carolyn L. Traugott, San Mateo, Calif.

ETA, University of California

Alison L. Armstrong, Oakland; Virginia A. Bailey, San Mateo; Linda L. Baker, Saratoga; Elizabeth Casady, Walnut Creek; Paula Jean Conser, Winnetka, Ill.; Susan L. Curry, Oakland; Nancy L. Flegal, Berkeley; Nancy C. Flint, Oakland; Patricia A. Foster, San Marino; Suzanne M. Frisou, Oakland; Patricia L. Gilson, Oakland; Rosemary A. Green, Marysville; Eunice L. Hansen, Hollister; Patricia S. Hunt, Long Beach; Janice D. King, Vallejo; Jillian A. Laing, Oakland; Sonja A. Mollenhoff, Honolulu, Hawaii; Melinda E. Moore, Menlo Park; Carol L. Parsons, Berkeley; Patricia M. Quinn, Orinda; Barbara J. St. Amant, Berkeley; Aletta J. A. Schoof, Carmichael; Barbara J. Steacy, San Jose; Diane A. Steele, Honolulu, Hawaii; Cathryn M. Stevenson, San Francisco; Patricia M. Sullivan, Altadena.

THETA, University of Denver

Penelope A. Adair, Indianapolis, Ind.; Barbara J. Budde, Valley Stream, N.Y.; Linda Caviezel, Franklin Park, Ill.; Vicky Cullen, Hastings, Neb.; Dolores E. Edick, Etna, N.Y.; Eileen M. Harris, Denver; M. Kathleen Hastings, Arlington, Va.; Elaine Hicks, Denver; Cynthia G. Law, Amarillo, Tex.; Mary B. McFarland, Amarillo, Tex.; Anita Mansfield, Denver; Norris J. Mayes, Logan, Utah; Tanya Y. Merrifield, Lamar; Margaret M. Miller, Scottsbluff, Neb.; Mabel E. Nelson, Ravenna, Ohio; Edith Louise Thompson, Denver; Helen M. Van Antwerp, Denver.

KAPPA, University of Minnesota

Nancy J. Anderson, Richfield; Karen O. Carlson, Minneapolis; Donna Casperson, Minneapolis; Margot J. Christensen, St. Paul; Sarah J. Frederickson, Minneapolis; Judith A. Gilquist, Clear Lake, Iowa; Joan M. Henes, Minneapolis; Karen B. Hyllengren, Anoka; Betty J. Jensen, Minneapolis; Barbara A. Malkerson, Minneapolis; Ruth E. Mattson, St. Paul; Judy K. Olson, Alexandria; Nancy Raeburn, Mahtomedi; Jean P. Robinson, Edina; Mary S. Walker, Minneapolis.

LAMBDA, University of Washington

Jo Ann Adolfsen, Seattle; Martine

Baker, Tacoma; Jo-Anne G. David, Seattle; Suzanne Etheredge, Piedmont, Calif.; M. Lynn Ferguson, Seattle; Katherine Gavin, Seattle; Josephine A. Gordon, Mount Vernon; Susan L. Harris, Wilmette, Ill.; Marilyn J. Haumann, Olympia; Peggy L. Hull, Seattle; Lynn Jeffers, Friday Harbor; Patricia G. Jensen, Seattle; Antoinette D. Merlino, Seattle; Judith A. Palmer, Arlington; Rosalind I. Pedersen, Aberdeen; Genevieve A. Peterson, Seattle; Patricia Peterson, Tacoma; Julie A. Pollock, Mercer Island; Donna C. Reilly, Spokane; Harriet G. Rounds, Seattle; Judith A. Spence, Seattle; Cynthia Spencer, Seattle; Sylvia Stamolis, Seattle; Barbara E. Steen, Seattle; Jane Wandel, Hoquiam; Laurien Wilcox, Seattle.

NU, University of Oregon

Esther H. Andrus, Canby; Susan Caryl Baker, Medford; Susan P. Bates, San Francisco, Calif.; Ruth L. Bond, St. Helens; Gail L. Brandis, Corvallis; Carolyn E. Carr, Medford; Judy J. Christensen, Medford; Jacklyn L. Creager, Medford; Penelope A. Cuff, Placencia, Calif.; Carol J. Elle, Pocatello, Idaho; Linda M. Glaholt, Portland; Margaret J. Harn, The Dalles; Susan A. Harris, Modesto, Calif.; Nancy K. Herman, Berkeley, Calif.; Janell Jones, Albany; Rosemary Knight, Vancouver, Wash.; Alexandra L. Lasselle, Forest Grove; Marianne Laurin, Eugene; Margaret A. Lewis, Los Altos, Calif.; Jean McCarty, Portland; Judith L. McShatko, Eugene; Janet B. Mack, Portland; Susan L. Martindale, Portland; Mary L. Miller, Wenatchee, Wash.; Frances C. Mundorff, Portland; Barbara C. Noldge, St. Helens; Susan M. Olinger, Salem; Charla T. Penner, The Dalles; Marylee Place, San Francisco, Calif.; Susan A. Schneider, Palo Alto, Calif.; Betty G. Staley, Spokane, Wash.; Barbara F. Thompson, Glendale, Calif.; Jane M. Watrous, Forest Grove; A. Catherine M. Wilkinson, Eugene.

XI, University of Idaho

Cheryl J. Allgair, Barstow, Calif.; Suzanne V. Best, Grangeville; Lois M. Bowers, Moscow; Linda L. Bruce, Boise; Dawn Brunzell, Spokane, Wash.; Judy Conklin, Spokane, Wash.; Vivian B. Dickamore, Lewiston; Jo Nell Diven, Boise; Elizabeth A. Equals, Mt. Vernon, Wash.; Dianne Heller, Hammett; Joanne Heller, Hammett; Judy L. Kempton, Okinawa; Judy A. Libby, Coeur d'Alene; Christine M. Lynch, Nampa; Julie Madden, Emmett; K. Jill Matthies, Portland, Ore.; Judith G. Middleton, Coeur d'Alene; Donna L. Morgan, Boise; Joy A. Neider, Pocatello; Norma J. Pomponio, Elk River; Marilyn R. Sather, Genesee; Vicki J. Warner, Boise.

OMICRON, University of Illinois

Stephanie A. Ackley, Barrington; Janet Barker, Champaign; Sally J. Bockwinkel, River Forest; Linda K. Castor, Washington; Ann L. Ehrlicher, Pekin; Sally L. Fritz, East Peoria; Susan J. Gerstner, Tremont; Mary Hanson, Glen Ellyn; Kay Highland, Champaign; Jane A. Howard, Peoria; Janet Langley, Pekin; Valerie Loar, Peoria; Lynda K. Middendorf, Jacksonville; Jacquelyn M. Moore, Urbana; Dixie Nelson, Skokie; Nancy J. Nolan,

Ivesdale; Kathleen Oehler, Moline; Linda R. Randel, Skokie; Nancy J. Schreiber, Champaign; Sandra L. Smith, Homewood; Jane E. Swedberg, Sycamore; Sharon G. Traynor, Springfield; Linda Van Leer, Benton.

PI, University of Nebraska

Bonita Bailey, Omaha; Diane Christensen, Ames; Sally Copple, Grand Island; Carol Hodges, Omaha; Jacqueline Iltis, Hinsdale, Ill.; Jacqueline Johnston, Lincoln; Janice Jurgens, Fremont; Carole Kauffman, Omaha; Beatrice Legler, Schuyler; Barbara Lehn, Chappell; Meredith Leitschuck, Odell; Jacqueline Loseke, Lindsay; Janice E. Marler, Lincoln; Julie Moran, Las Vegas, Nev.; Karen Muehlich, Schuyler; Judith Pokorny, Schuyler; Julie Porter, Rock Rapids, Iowa; Penny Pralle, Garden Grove, Calif.; Barbara Rountree, Plattsmouth; Rose Ann Saalfeld, North Bend; Susan Sidell, Lincoln; Carolyn Stabenow, Hastings; Corinne Thomsen, Hastings; Linda Turnbull, Gering; Sharon Witt, Lincoln.

RHO, State University of Iowa

Anna D. Armsbury, Clear Lake; Margaret A. Bair, Mount Vernon; Shearon L. Barry, Cedar Rapids; Constance J. Bell, Davenport; Sheila M. Cornish, Ottumwa; Karen L. Eastin, Cedar Rapids; Judith L. Erickson, Davenport; Roberta B. Grippen, Mason City; Nicki A. Gustin, Fort Dodge; Barbara L. Horn, Davenport; Sharon K. Larsen, Atlantic; Mary J. Lauterbach, Perry; Kathryn J. Messer, Mason City; Shirley A. Michaelsen, Waterloo; Susan C. Nehring, Hubbard; Cynthia A. Stage, Davenport; Maralynn A. Torode, Des Moines; Harriet D. Wheeler, Fort Dodge.

SIGMA, University of Kansas

Sandra S. Aldrich, Clinton, Iowa; Andrea J. Ash, Kansas City; Ardath A. Berry, Kansas City, Mo.; Judith Braudis, Macon, Mo.; Alice M. Brown, Paola; Dorothy K. Calhoun, Emporia; Sara J. Cole, Colby; Linda E. Culver, Kansas City, Mo.; Marilyn M. Estes, Kansas City, Mo.; Sharon A. Gale, Grand Junction, Colo.; Dorothy J. Hartbauer, St. Louis, Mo.; Karlene R. Howell, Kansas City; Melinda N. Kirkman, Russell; Gayle Kissick, Kansas City; Mary Susan Lake, Pratt; Linda L. Michael, Kansas City, Mo.; Sandra A. Miller, Lawrence; Marcia S. Nelson, Topeka; Brenda S. Nothdurft, Wayne, N.J.; Ann E. Patzman, Kansas City, Mo.; Kay B. Richards, Lawrence; Catherine B. Ryan, Kansas City, Mo.; Marilyn Simpson, Valley Falls; Connie J. Smith, Topeka; Kathryn D. Sowder, Kansas City, Mo.; Sally L. Sponable, Paola; Linda S. Swander, Wichita; Dee Anne Tabor, Chanute; Joyce M. Tobiasen, Kansas City, Mo.; Elinor Varah, Liberal; Gayle A. Voorhees, Kansas City; Kay A. Welty, Shawnee; Susan E. Wolverton, Kansas City, Mo.

TAU, Colorado State University

Barbara A. Bradley, Fort Morgan; Judith L. Coleman, Denver; Nancy J. Eskridge, Denver; Bonnie L. Graney, Denver; Linda R. Grayson, LaCanada, Calif.; Glennda R. Hayes, Fort Collins; Marilyn R. Heath, Fort Collins; Barbara P. Heckenlively, Aiea, Hawaii; Sharon

L. Jones, Craig; Kathleen W. Kasubke, Denver; Judith A. McMahon, Grand Junction; Susan E. MacIntosh, Denver; Marlene M. Marrs, Ventura, Calif.; Mary H. Menzies, Denver; Betsy Moore, Dayton, Ohio; Sarah L. Moore, Arlington Heights, Ill.; Nancy E. Nachazel, Englewood; Melinda L. Pfahler, LaCanada, Calif.; Betty J. Roach, Los Alamos, N.M.; Shirley A. Spiers, North Hollywood, Calif.; Barbara A. Stepan, Brookfield, Ill.; Carol L. TeBockhorst, Denver; Sharon L. Weiss, Denver.

PHI, Washington University (St. Louis)

Anne B. Barker, St. Louis; Sandra S. Bartlett, Webster Groves; Margaret D. Boone, Wayzata, Minn.; Carol A. Bussellmann, St. Louis; Kathleen C. Carroll, Webster Groves; Agnes P. DeGot, Evanston, Ill.; Cheri S. Essma, Affton; Jola E. Georgian, Kirkwood; Ellen K. Hall, Brentwood; A. Janice Jones, St. Louis; Marilyn Meriwether, Jackson, Tenn.; E. Cecilia Sandoval, Clayton; Charlotte A. Willis, Princeton, Ind.

CHI, Oregon State College

Carlynn F. Ackerman, Ventura, Calif.; Deanna Broer, Grants Pass; Sara L. Carson, Portland; Catherine M. Crowl, Stockton, Calif.; Margery J. DeMartini, Milwaukie; Karen S. Dotson, Redmond; Beverly A. Eaton, Sinclair, Wyo.; Carolyn L. Frasier, Corvallis; Charlotte A. Gibson, Madison, Wis.; Marilyn G. Gilmore, Sherman Oaks, Calif.; Carol F. Grady, Portland; Shirley A. Grant, Bend; Loretta Gray, The Dalles; Leilani S. Harshbarger, Menlo Park, Calif.; Virginia L. Henkle, The Dalles; Karen E. Jacobson, Portland; Judith A. Johnson, Monrovia, Calif.; Deborah A. Kingan, Salem; Joan M. McCurdy, Portland; Elsie A. Miller, Portland; Nancy Porter, Portland; Janelle M. Thomas, Verona; Barbara A. Ullian, Grants Pass; Marcia I. Ward, Portland; Carolyn A. Wise, Fresno, Calif.

PSI, University of Oklahoma

Mary Ann Bulla, Duncan; Maxine K. Carlson, Oklahoma City; Linda L. Casey, Oklahoma City; Carol D. Cavaness, Oklahoma City; Carolyn C. Cotulla, Arlington, Va.; Cynthia M. Crandall, Oklahoma City; Sandra J. Davis, Amarillo, Tex.; Kathryn E. DeFord, Anadarko; Carolyn S. Garvin, Altus; Sally Elaine Hanson, Oklahoma City; Claudia A. Hardy, Tulsa; Marcia D. Hewitt, Bartlesville; Linda F. Hrbacek, Oklahoma City; Linda K. Hudspeth, Atoka; Barbara S. Ingram, Artesia, N.M.; Sarah E. Johnson, Oklahoma City; Drusilla L. Kaiser, Muskogee; Nancy C. Kamp, Shawnee; Juanita R. Laughlin, El Reno; Mary Mahone McCoy, Clinton; Linda S. McCrary, Dallas, Tex.; Jo Ann Mackey, Oklahoma City; Ellen Matthews, Oklahoma City; Janice A. Northcutt, Woodward; Kathleen O'Kelley Powell, Norman; Carolyn J. Reed, Perry; Sheila A. Reel, Bakersfield, Calif.; Sandra K. Riley, Norman; Cleta F. Smith, Duncan; Kay K. Stevens, Oklahoma City; Margot F. Utrecht, Dallas, Tex.; Ida J. Waller, Breckenridge, Tex.; Janice L. Wharton, Norman; Mary K. Whelham, Oklahoma City; Judyth A. Williams, Altus.

OMEGA, Iowa State University
 Karen M. Anderson, Cannon Falls, Minn.; Elizabeth A. Baldwin, Spencer; De Ann K. Brooks, Iowa Falls; Katherine J. Busboom, Stillman Valley, Ill.; Janet F. Christiansen, Milwaukee, Wis.; Kathryn L. Denny, Des Moines; Judith A. DeSart, Mason City; Sharron L. Fie, Bismarck, N.D.; Jane E. Gabrielson, Omaha, Neb.; Barbara L. Gowan, Ames; Malinda H. Hawkins, Ames; Virginia K. Holcomb, Lawton; Janice E. Juffer, Le Mars; Susan K. Long, Fort Dodge; Phyllis A. Lovrien, Excelsior, Minn.; Bette J. MacQuaker, Elmhurst, Ill.; Lois A. Marra, Edina, Minn.; Virginia L. Martin, Detroit Lakes, Mich.; Jerletta A. Nervig, Des Moines; Margaret A. Shramek, Des Moines; Bonnie S. Todoroff, Glendale, Mo.; Karen D. Waggoner, Elmhurst, Ill.; Ann Candor Walby, Storm Lake; Barbara A. Walsh, Ames; Suzanne Marie Warden, Des Moines; Mariana Whitmore, Peoria, Ill.

ALPHA ALPHA, University of Toronto

Annabel L. Altman, Brampton, Ont., Can.; Anne M. Brush, Ottawa, Ont., Can.; Lynda E. Clawson, Toronto, Ont., Can.; Marilyn Jeane Cook, Toronto, Ont., Can.; Elizabeth E. McBurney, Toronto, Ont., Can.; Janet C. Ross, Edmonton, Alberta, Can.; Patricia E. Sadleir, Toronto, Ont., Can.; Julie I. Woods, Toronto, Ont., Can.; Barbara E. Young, Willowdale, Ont., Can.

ALPHA BETA, University of North Dakota

Linda G. Botton, Bismarck; Joan V. Crouse, Mandan; Jerry A. Davis, Bismarck; Susan J. Duckstad, St. Paul, Minn.; Susan L. Haas, New Rockford; Janet G. Halverson, Minot; Barbara J. Ingberg, Hendrum, Minn.; Corinne LaVerne Kvamme, Moorhead, Minn.; Mavis M. Lamont, Grand Forks; Karen J. Lehr, Grand Forks; Jeanie L. Matthews, Grand Forks; Mary Ann Morrison, Columbus; Nancy Ness, Albuquerque, N.M.; M. Janis O'Brien, Grand Forks; Brenda Oland, Minot; Barbara L. Paulsen, Bismarck; Marlene J. Pederson, Fargo; Dorothy M. Prosser, Middle River, Minn.; Marjory G. Sheard, Michigan; Charlene J. Trovatten, Fargo.

ALPHA GAMMA, University of Nevada

Joyce A. Ahlswede, Las Vegas; Donna L. Click, Hawthorne; Marilyn Cobbley, Gabbs; Diana L. Con-ton, Reno; Diana M. Frugoli, Sparks; Jeanille R. Haggerty, Reno; Mary K. Hamilton, Dorris, Calif.; Suzanne M. Henderson, Reno; Mary M. LaFond, Reno; Janet G. Lagomarsino, Reno; Aliceann Monaghan, Reno; Sigrit H. Morghen, Gardnerville; Linda Pearce, Reno; Carol A. Pennock, Reno; Marilouise Reynolds, Reno; Linda D. Smith, Gabbs.

ALPHA DELTA, University of Missouri

Barbara L. Allen, St. Louis; Carolyn L. Bouyer, Fulton; Dee Dierking, Parkville; Corinne D. Fischer, Clayton; Janet L. Goedeke, St. Louis; Bette S. Hilt, New London; Dorothy A. Hotteiman, St. Ann; Janet A. Klawiter, St. Louis; Bar-

bara E. Knapp, St. Louis; Sharon K. Kountzman, St. Louis; Jane H. McConkey, St. Louis; Jonna Meulengracht, Kansas City; Mary E. Miller, Clayton; Janet R. Nentwig, Kirkwood; Grace E. Papendick, St. Louis; June E. Pieper, St. Louis; Marilyn G. Prichard, St. Louis; Judith A. Schulze, St. Louis; Judith Z. Stevinson, Stover; Barbara J. Wendel, Kansas City; Carolyn A. Willoughby, Webster Groves.

ALPHA EPSILON, University of Arizona

Frances N. Archer, Tucson; Wanda L. Bailey, Yuma; Jane A. Chandler, Grand Rapids, Mich.; Carol J. Clark, Sante Fe, N.M.; Judith A. Corfman, Corona del Mar, Calif.; Judith A. Crouch, Glendale; Frederica Dardenne-Ankring, Northridge, Calif.; Cynthia G. Dennett, Coronado, Calif.; Penelope Gardner, Santa Monica, Calif.; Karen H. Gates, Kingman; Susan M. Ginnold, San Gabriel, Calif.; Dee Ann Gray, Phoenix; Alice F. Harris, Jr., Palm Springs, Calif.; Judith Havelaar, Evanston, Ill.; Janice I. Kellern, Rapid City, S.D.; Karen L. Kellogg, Pueblo, Colo.; Ann E. Kimble, Tucson; Carole A. Kraftmeyer, Davenport, Iowa; Connie G. Metcalf, Glendale; Ruth A. Morse, Phoenix; Virginia R. Murray, Denver, Colo.; Tamara Nelson, Tucson; Helen S. Rowton, Tucson; Janet Esther Seidenberg, Tucson; Jean A. Sharp, Bisbee; Nicolette Siracusa, Houston, Tex.; Joan L. Stabler, Studio City, Calif.; Barbara L. Stephenson, Phoenix; Mary L. Tarnutzer, North Hollywood, Calif.; Grace W. Townsend, Elgin; Pamela N. Townsend, Elgin; Sharon R. Turk, East Lansing, Mich.; Carol A. Van Horne, La Jolla, Calif.; Mary E. Walker, Phoenix.

ALPHA ZETA, University of Texas

Sandra G. Anderson, Austin; Linda L. Barnebey, San Antonio; Candida K. Berry, Amarillo; Ann A. Blake, Houston; Mary B. Brewton, Kerrville; Carolyn Lois Burgess, Nacogdoches; Susan L. Campbell, Houston; Betty A. Dennard, Houston; Faye Florance, Houston; Barbara N. Fountain, Dallas; Karen H. Frank, Austin; Sarah V. Gatewood, Garland; Elizabeth A. Hargrove, Dallas; Elizabeth A. Harvey, Austin; Judy A. Jazwike, Houston; Bonnie C. Jonas, San Antonio; Karen K. Kirkland, San Antonio; Jane A. Leach, Pasadena; Sue Janice Mathis, Sour Lake; Mary F. Perry, Dallas; Frances A. Reddick, Austin; Carolyn J. Simms, Houston; Julie F. Sorrell, Austin; Judith A. Stringer, Houston; Sharon Stolz, Dallas; Barbara J. Tosch, Bonham; Jean Townsend, Dallas; Robbie A. Walters, Yoakum; Rosemary J. West, Austin, Minn.

ALPHA ETA, Ohio Wesleyan University

Joan L. Ackerberg, Evanston, Ill.; Julia Becker, Northfield, Ill.; Betsy Bosworth, Scarsdale, N.Y.; Anne E. Brown, Berwyn, Ill.; Nancy J. Delano, Butler, N.J.; Carolyn L. Detwiler, Columbiana; Nancy L. Ely, Cincinnati; Donna L. Harrison, Mineola, N.Y.; Susan L. Herthneck, Westlake; Annlee Kendrick, Town of Mt. Royal, Que., Can.; Kay Lanius, Wilmington, Del.; Barbara M. Lord, Melrose, Mass.; Ruth A. Neipp, Toledo; Ellen B. Partelow, Reading, Mass.; Sandra D.

Peoples, Canton; Barbara L. Sanborn, Batavia, N.Y.; Leslie E. Smith, Storrs, Conn.; Barbara Stafford, Baltimore, Md.; Anita K. Stewart, Ottawa; Marthanne Uhlinger, Newton, Mass.; Mary J. Valentine, Hamburg, N.Y.; Patricia K. Wolff, Darien, Conn.

ALPHA THETA, Vanderbilt University

Corinne B. Anderson, Atlanta, Ga.; M. Hope Combs, Augusta, Ga.; Mary A. Enich, Newark, Ohio; Mary J. Erwin, St. Louis, Mo.; Lee A. Garman, St. Joseph, Mich.; Barbara J. Hansen, McKenzie; C. Ruth Hines, Nashville; Dorothy D. Holmes, Chardon, Ohio; Mary V. Huth, Huntsville, Ala.; Elizabeth D. Lamar, Marietta, Ga.; Joanne M. Lamphere, Nashville; Bonnie J. Meacham, Nashville; Karen J. Morehead, Brentwood; Lynn Morgan, Baton Rouge, La.; Margaret E. Moss, Clearwater, Fla.; Janis L. Orr, Shelbyville; Catharine J. Reeve, Mobile, Ala.; Leta J. Stuart, Nashville; Margaret A. Swint, Nashville; Carol A. Thomas, Nashville; Margaret T. Yarbrough, Nashville.

ALPHA IOTA, University of California at Los Angeles

Irene J. Adams, South Pasadena; Juanita R. Ardantz, Santa Maria; Mary Lou Dodge, Redondo Beach; Jacqueline Doyle, Beverly Hills; Deanna E. Fries, Los Angeles; Judith A. Garwood, Los Angeles; Gail K. Gustafson, South Pasadena; Nancy A. Hyvari, Los Angeles; Karen L. Klopfer, Orinda; Judith A. Laws, Glendale; Susan M. McDonald, North Hollywood; Suzanne M. Mitchell, Fullerton; Barbara L. Parker, Whittier; Helen J. Patterson, Studio City; Penelope L. Patton, Los Angeles; Pamela B. Popkin, Los Angeles; Sally G. Stewart, Los Angeles; Joyce A. Thomas, Los Angeles; Marie A. Vachal, Pacific Grove; Linda L. Veach, San Dimas; Wallis K. Warren, Hermosa Beach; Melinda L. Woerz, Los Angeles; Nancy A. Woolf, Los Angeles.

ALPHA KAPPA, University of Manitoba

Nancy R. Bole, Winnipeg, Man., Can.; Joanne Duncan, Morden, Man., Can.; Linda E. Eastwood, Winnipeg, Man., Can.; B. Gail Harbottle, Winnipeg, Man., Can.; Elizabeth J. Kilgour, Winnipeg, Man., Can.; Joan E. Patton, St. James, Man., Can.; Diana White, Winnipeg, Man., Can.; E. Ruth Whitley, Morris, Man., Can.

ALPHA LAMBDA, University of British Columbia

Alison S. Andrew, Vancouver, B.C., Can.; Janet M. D. Cameron, Kimberly, B.C., Can.; Judith A. Francis, Vancouver, B.C., Can.; Mary M. Fox, Vancouver, B.C., Can.; Gail E. Harvey, Prince Rupert, B.C., Can.; Josephine A. Hill, Penticton, B.C., Can.; Carole A. Kirkham, Vancouver, B.C., Can.; Carol D. McGregor, New Westminster, B.C., Can.; Barbara S. Mitchell, Vancouver, B.C., Can.; Corneil M. Therrien, West Vancouver, B.C., Can.; Judith B. Thompson, Vancouver, B.C., Can.; Kathleen A. Wardle, Vancouver, B.C., Can.

ALPHA MU, Rollins College

Katherine Bailey, Virgin Islands; Elaine Bush, Rochester, N.Y.; Mary J. Foltz, Rockford, Ill.; Gladys

Henry, Winston-Salem, N.C.; Joanne Kennedy, Fern Park; Caroline Klemperer, Richmond, Ind.; Carol Lansner, Malverne, N.Y.; Margarita Morales, Key West; Catherine Ondovchak, Mount Ephraim, N.J.; Dorothy Porter, Minneapolis, Minn.; Gail L. Retzer, Vero Beach; Betsy Reutter, North Augusta, S.C.; Sally M. Satchwell, Mayo; Helen Scott, Sarasota; Elizabeth A. Shoemaker, North Miami Beach; Ann Smith, Concord, Mass.; Carol Wiese, South Hadley, Mass.

ALPHA NU, Wittenberg University

Judith S. Austin, Laconia, N.H.; Janice M. Busse, Port Washington, N.Y.; Linda M. Clark, Lake Forest, Ill.; Rebecca A. Cook, Hudson; Judith K. Corwin, Chatham, N.J.; Sally J. Cross, Hewlett, N.Y.; Dian D. Ersig, Toledo; Catherine M. Estey, Madison, N.J.; Laura A. Gongwer, Ashland; Carolyn A. Lassen, Toledo; Karen L. McGinnis, Ramsey, N.J.; CarolAnn Maxwell, Greenville; Nancy L. Mulholland, Memphis, Tenn.; Dorothy S. Pike, Akron; Nancy L. Richmond, Chardon; Joanna M. Schultz, Minneapolis, Minn.; Patricia A. Scott, Westfield, N.J.; Jane E. Selders, Springfield; Jeanne A. Smith, Ashland; Viliu K. Viljur, Port Washington, N.Y.; Carolyn L. Williams, Orrville; Phyllis H. Winckler, Bedminster, N.J.

ALPHA XI, Southern Methodist University

Judith A. Aberg, Bala-Cynwyd, Pa.; Linda E. Allen, Ft. Worth; Frances E. Ballard, Dallas; Caroline V. Beach, Denver, Colo.; Jean M. Dawson, Shawnee, Okla.; Alma R. Dean, Dallas; Stephanie A. Fitzsimmons, Inglaterra, Mexico; Sherrie I. Garrett, Port Arthur; Sara S. Graham, Newport, Ark.; Linda L. Hammes, South Bend, Ind.; Caroline Herrin, Dallas; Barbara A. Hill, Dallas; Kathleen K. Hillman, Dallas; Patricia J. Irion, Beaumont; Sherry M. Johnson, Groves; Mary E. Killgore, Baytown; Marina L. Kraft, Wilmette, Ill.; Christina P. Lester, Port Lavaca; Mary Anne Lockey, Troup; Penelope S. McPhail, Dallas; Ivor N. Nicol, Dallas; Nancy J. Patton, Nashville, Tenn.; Diana D. Powell, San Antonio; Pearl M. Seefeld, Houston; Catherine L. Slager, Dickinson; Mary C. Terrill, Dallas; Sue A. Thompson, Hobbs, N.M.; Patricia A. Trotter, Dallas; Lou Ann Wall, Dallas.

ALPHA OMICRON, North Dakota State College

Mary Ann Albert, Fargo; Judi A. Amoth, Moorhead, Minn.; Marilyn Anderson, Crookston, Minn.; Jacquelyn L. Bakkum, Hillsboro; Wilda E. Bridgeford, Fargo; Brenda J. Cruz, Moorhead, Minn.; Beverly A. Elznic, Ligerwood; Dixie L. Gifford, Gardner; Denise A. Hardmeyer, Mott; Donna E. Helbling, Mandan; Linda L. Helming, Lansford; Deanna J. Henderson, Mott; Carol A. Hocking, Wheatland; Patricia A. Hodgson, Moorhead, Minn.; Bonita K. Larson, Leeds; M. Heather McCrea, Valley City; Patricia E. McNamee, Hillsboro; Barbara C. Nelson, Fargo; Lynda A. Olson, Fargo; Karen T. Sexhus, Leeds.

ALPHA PI, West Virginia University

Betty Lou Ashley, West Charles-

ton; Barbara L. Dailey, Great Capon; Susan M. Hobbs, Morgantown; Janet A. Holter, Morgantown; Donna K. Kelly, Northfork; Nina J. Lyons, St. Albans; Virginia S. McLaren, Morgantown; Carol L. Owen, Fairmont; Ramona L. Potter, Berkeley Springs; Mildred K. Prichard, Wheeling; Carmen C. Stricker, Pennsboro; Frances J. Westfall, Harrisville; Janet J. Westfall, Summersville.

ALPHA TAU, McGill University
Linda C. Angelini, St. Laurent, Que., Can.; Clare L. Chatland, Missoula, Mont.; Eleanor P. Copland, Westmount, Que., Can.; Suzanne J. Gervan, Town of Mt. Royal, Que., Can.; Myra Konstantin, Montreal, Que., Can.; Marion R. McCuaig, Montreal, Que., Can.; Joan M. McIntyre, Town of Mt. Royal, Que., Can.; Margaret G. Morris, Verdun, Que., Can.; Muriel A. Neufeld, Montreal, Que., Can.; Caroline G. Ogilvy, Ringwood, Ont., Can.; Judith L. Russell, Town of Mount Royal, Que., Can.; Mary F. Scott, Montreal, Que., Can.; Maxine F. Valiquette, Town of Mount Royal, Que., Can.

ALPHA UPSILON, Penn State University
Lois E. Blake, Bethlehem; Cynthia J. Davis, Kingston; Susan J. Furringer, Washington, D.C.; Patricia A. Gardner, Glenshaw; Elsie W. Hall, Greensburg; Mary Jo Hall, Wilmington, Del.; Janice G. Harms, Reading; Ruth A. Headley, Lewisburg; Patricia A. Kezell, Irwin; Leila A. Kuchas, Manhasset, N.Y.; Andrea R. Langen, Silver Spring, Md.; Sandra K. Lehman, Davidsville; Judith M. Mehler, Pittsburgh; Patricia D. Miller, Pittsburgh; Phyllis A. Moberly, Pittsburgh; Eleanor A. Newkirk, Denver; Carol A. Schweinebraten, Washington; Sue A. Strehle, Belleville, Ill.; Ann M. Thoren, Chagrin Falls, Ohio; Lorraine A. Zemaitis, Pittsburgh.

ALPHA PHI, Colorado College
Patricia Adams, Kirkwood, Mo.; Carole K. Banbury, St. Louis Park, Minn.; Karen L. Bessens, Minneapolis, Minn.; Kathleen A. Clark, Pasadena, Calif.; Judith A. Coles, Denver; Merrie G. Foote, Hastings, Neb.; Rachel E. Jensen, Milwaukee, Wis.; Sally S. Nichols, Mission, Kan.; Elma S. Olds, Casper, Wyo.; Sarah E. Reeves, Colorado Springs; Ruth E. Richardson, Webster Groves, Mo.; Julianne Rolfe, San Marino, Calif.; Beth Rosener, Atherton, Calif.; Katherine Schaefer, Los Altos, Calif.; Paula K. Stone, Kansas City, Mo.; Ingrid M. Swenson, Phoenix, Ariz.; Elizabeth L. Taylor, Golden; Johanna I. Waller, Galva, Ill.

ALPHA CHI, College of William & Mary
Mary Alice Adams, Centerville; Dorothy A. Baetcke, Ft. Monroe; Margaret E. Bounds, Roanoke; Emily C. Davis, Rocky Mount; Karen A. Koerner, Pittsford, N.Y.; May L. Layton, Howell, Mich.; Margaret L. Martin, Raphine; Cynthia B. Moore, Vienna; Lucinda S. Parrish, Arlington; Nancy L. Ramsey, Charlotte Court House; Emily M. Renzel, San Jose, Calif.; Amy J. Rodabaugh, Lock Haven, Pa.; Dorris W. Smith, Richmond; Charlene P. Stafford, Arlington; Mar-

ilyn J. Sterner, East Stroudsburg, Pa.; Mary E. Upson, Virginia Beach; Carolyn M. Washer, Bethesda, Md.; Paula R. Wolpaw, Norfolk; Sandra E. Woodle, Richmond.

ALPHA PSI, Lake Forest College
Dianne H. Bartel, Wayzata, Minn.; Letitia L. Benson, Hagerstown, Ind.; Roberta Cavagna, Lake Forest; Linda E. Dalton, Chicago; Judith Fremd, Lake Forest; Donna L. Hrdina, Riverside; Judith A. Mueller, Minneapolis, Minn.; Sandra R. Wolf, Elmwood Park.

ALPHA OMEGA, University of Western Ontario
Hilary G. Brown, London, Ont., Can.; Margaret L. Chivers, Hamilton, Ont., Can.; Deirdre A. Croly, London, Ont., Can.; Katherine S. Derby, Toronto, Ont., Can.; Bette M. Evans, St. Thomas, Ont., Can.; Joyce Houghtling, Haileybury, Ont., Can.; Sandra M. S. Johnson, London, Ont., Can.; Elizabeth J. Kingsbury, Cooksville, Ont., Can.; Blanche H. Layman, Kingsville, Ont., Can.; Dana L. McGrath, Newmarket, Ont., Can.; June M. McWhinnie, London, Ont., Can.; Carol G. Marshall, Ingersoll, Ont., Can.; Ruth L. Merriam, Southampton, Ont., Can.; Harriette M. Nye, Sudbury, Ont., Can.; Lynda S. Olson, London, Ont., Can.; Patricia D. Ostrander, Tillsonburg, Ont., Can.; Margaret E. Peacock, Port Credit, Ont., Can.; Elizabeth J. Roberts, Westport, Ont., Can.; Mary E. Stevens, Bradford, Ont., Can.; Barbara J. Thomas, Guelph, Ont., Can.; Gwendolyn I. Walsh, Belgrave, Ont., Can.; Sara R. Willis, Beaconsfield, Que., Can.

BETA ALPHA, University of Southern California
Linda L. Barton, Van Nuys; Gretchen Boldman, Beverly Hills; Judith K. Busch, La Puente; Patricia A. Discepolo, Pear Blossom; Patricia M. Flynn, Altadena; Eugenia B. Grafft, Peru, Ind.; Nancy K. Johnson, San Marino; Sandra J. Johnson, Newport Beach; Karen Keasbey, Van Nuys; Sally A. Kleber, Burbank; Susan V. Kullen, Beverly Hills; Charlotte A. Miller, Van Nuys; Jeanie H. Miller, Glendale; Norma E. Moore, Long Beach; Antoinette P. Morrell, Los Angeles; Janet R. Norwood, Pasadena; Linda L. Peterson, Hermosa Beach; Marcia A. Sharp, El Cajon; Alice A. Shaw, Woodland Hills; Carolyn L. Simpkins, Alhambra; Stephanie J. Voris, Hollywood.

BETA BETA, University of Maryland
Jeannie G. Anderson, Silver Spring; Joan L. Barnhill, Bethesda; Becky L. Bennett, University Park; Betty L. Blackwood, Adelphi; Claire J. Cochran, Silver Spring; Marjorie L. Corbin, College Park; Marion R. Hartman, Hampstead; Martha E. Henderson, Washington, D.C.; Judith A. Horn, Hagerstown; Carol A. Kempf, Baltimore; Cecelia A. Latimer, Silver Spring; Margaret A. Lotz, Ellicott City; B. Louise McCrone, Annapolis; Gail B. Pace, Hyattsville; Anne M. Plummer, Preston; Ann Ruhnka, Chestertown; Karen E. Sander, Kensington; Lovee L. Schrock, Landover Hills; Kay E. Smalley, Silver Spring; Carolyn E. Walker, Sumner.

BETA GAMMA, Bowling Green State University
Judith S. Andrews, Lorain; Judy K. Beers, Cincinnati; Bonnie Benbrook, New Albany, Ind.; Marguerite F. Benson, Lorain; Linda L. Brewer, Dayton; Susan C. Cook, Toledo; Katherine A. Dewhurst, Lorain; Paula Jo Gregg, Dayton; Marguerite Hanson, Elyria; Sandra J. Herr, Marion; Mary Jo Hyde, Middletown; June A. Jaroch, Elyria; Jane Kesson, Elyria; Rosalyn E. Leake, Toledo; Mary Ann McCoy, Jackson; Susan A. Midnight, Fairview Park; Melissa J. Miller, North Canton; Mary J. Pesec, Euclid; Sharon D. Putnam, Alger; Joan E. Reece, Galion; Patricia D. Riley, Pittsburgh, Pa.; Judith D. Runser, Lima; Joanne Sanda, Euclid; Janice K. Schmidt, Kettering; Linda Schondel, Ashland; Marjorie A. Shollenberger, Westlake; Judith G. Snodgrass, Lorain; Carol J. Srb, Brecksville; Virginia K. Stover, Doylestown; Elaine G. Vargo, Cleveland; Davilyn J. Wilson, Ferndale, Mich.; Patricia J. Wisniewski, Maple Heights; Coe S. Wolfe, West Carrollton; Joyce J. Yockey, Fostoria.

BETA DELTA, Michigan State University
Margaret A. Aylesworth, Alexandria, Va.; Joyce E. Brooke, Detroit; Julie G. Cain, Indianapolis, Ind.; Ann Cannis, Highland Park; Linda A. Collier, Glenview, Ill.; Patricia M. Duffy, Grand Rapids; Dorothy H. Eschwei, Pompton Plains, N.J.; Jean E. Fox, Mt. Pleasant; Linda M. Franzen, Shaker Heights, Ohio; Mary L. Herman, Grosse Pointe; Judith K. Hoffman, Northfield, Ill.; Kay E. Joines, Birmingham; Barbara A. Jordan, Detroit; Lucretia E. Larmon, Detroit; Nancy J. Marion, Owatonna, Minn.; Barbara G. Mills, Grosse Pointe; Barbara R. Morrow, Grosse Pointe; Sally M. Phinney, Monroe; Sandra A. Prince, Grosse Pointe; Marjorie L. Sapp, Maplewood, N.J.; Barbara J. Scheid, Mount Pleasant; Victoria J. Shick, Okemos; G. Christina Simpson, Gaviola, Calif.; Valerie D. Smith, Chicago, Ill.; Sandra M. Spencer, Detroit; Jane E. Stevens, Muskegon; Linda Watrick, Detroit; Carol J. Winther, Menominee.

BETA EPSILON, Miami University
Virginia E. Bachmann, Springfield, Ill.; Dorothy E. Brooks, Houston, Tex.; Judith A. Christman, Fort Wayne, Ind.; Sara L. Drury, Van Wert; Julie A. French, Groveport; Sandra M. Gannett, Akron; Judith L. Guthleben, Painesville; Judith A. Kovacs, Lorain; Margaret A. McMillan, Oak Park, Ill.; Judith A. Marquis, Oxford; Marilyn J. Neuman, Coldwater; Gretchen M. Nunamaker, Louisville, Ky.; Judith A. Olmsted, Indianapolis, Ind.; Carol M. Petersen, Park Ridge, Ill.; Sherry L. Richards, Cincinnati; Sarah B. Roudebush, Kensington, Md.; Sandra J. Sheehan, Elmhurst, Ill.; Judith M. Snodgrass, Akron; Karen A. Tillapaugh, Simsbury, Conn.; Barbara A. Van Ausdall, Cincinnati; Martha J. Wadsworth, Richmond, Ind.; Judith F. Wilson, Skokie, Ill.; Suellen W. Wingert, East Cleveland.

BETA ZETA, Kent State University
Sandra C. Bousman, Lakewood; Margery A. Clunk, Cleveland;

Alice E. Frandsen, Cuyahoga Falls; Allene G. Leonards, Cleveland; Mary P. Moore, Kent; Lois M. Oliver, Mansfield; Joyce E. Robinson, Mentor; Mary Ann Rovtar, Willowick; Marilyn C. Scott, Amherst; Mary Jo Sticht, Shaker Heights.

BETA ETA, Bradley University
Carol A. Beranich, Riverside; Ann V. Bishopp, Sheldon; Ann C. Bouseman, Savanna; Nancy Breese, Peoria; Lynne C. DuVal, Glen Ellyn; Carol J. Enz, Galesburg; Lois A. Harschnek, Chicago; Pamela S. Heeren, Moline; Donna J. Herbst, Peoria; Diana C. Kelley, Arlington Heights; Margaret J. McKenzie, Springfield; Mary I. Martin, Maui, Hawaii; Sheila Murphy, Peoria; Beverly R. Nelson, Aurora; Linda E. Nelson, Peoria; Sandra K. Otto, Bloomington; Carol A. Rainey, Canton; Karen A. Reich, Berwyn; Barbara L. Samuelson, Peoria; Kathleen E. Sanderson, Stockton; Susan K. Schmitt, Peoria; Evelyn L. Stoller, Bushnell; Nancy K. Taylor, Chicago.

BETA THETA, San Jose State College
Ellen M. Arata, San Francisco; Arcelia P. Cardona, Redwood City; Janet J. Constantino, San Jose; Pamela J. Davenport, San Carlos; Judith D. Dellanini, Gilroy; Sofia Demakopoulos, San Jose; Susan E. Deoerr, San Jose; Karen A. Eggers, South Laguna; Dianne Fisher, Brentwood; Jeannie C. Fredman, Lafayette; Celia A. Hampton, Sacramento; Susan Harris, San Jose; Leigh L. Isett, Saratoga; Tommi Jacobs, Sacramento; Sibel C. Johnson, San Leandro; Lucile H. Lytle, Piedmont; Phyllis L. McEuen, El Centro; Judith K. McPhail, Palo Alto; Susan R. MacGregor, Berkeley; Ruth M. Martin, San Francisco; Thais Mola, Oakland; Betty J. Nevil, San Francisco; Susan V. Paslaqua, San Jose; Marlene J. Rowett, San Jose; Margaret E. Salmon, Upland; Suzanne L. Sprich, Corona del Mar; Carole A. Taylor, San Francisco; Barbara F. Waggoner, Piedmont; Diane E. Walworth, Downey.

BETA IOTA, Idaho State College
Sandra L. Bennett, Pocatello; Sandra Clarke, Mather A.F.B., Calif.; Terry DeLate, Pocatello; Irene Dunn, Boise; Carol A. Falk, Priest River; Linda G. Keckler, Rupert; Shirley A. Mason, Buhl; Karen M. Muck, Montpelier; Marilyn K. Petersen, Wendell; Judy L. Peterson, Firth; Judy V. Strawn, Boise; Georgia L. White, Nampa; Dorothy Wolz, Rigby.

BETA KAPPA, Arizona State University at Tempe
Beth Ellen Beierlein, La Jolla, Calif.; Nancy Bowman, White Pine, Mich.; Dale A. Cheeley, La Canada, Calif.; Margaret Childs, Phoenix; Judith Malcolm Clovis, Cedar Glen, Calif.; Dorothy Cooley, Phoenix; Margaret D. Dickson, Fresno, Calif.; Deana L. Dorman, San Diego, Calif.; Diane Fitzgerald, Phoenix; Margaret R. Greener, Phoenix; Marco A. Hackleman, Tempe; Sandra L. Harsha, Phoenix; Dianne Lichty, Phoenix; Virginia Maddox, Phoenix; Gloria Mudersbach, Phoenix; Gail Richardson, Burlingame, Calif.; Barbara

Scott, Mesa; Sharon Teufel, Phoenix; Sandra Watts, Phoenix.

BETA LAMBDA, San Diego State College

Garyanne Arnsen, Thermal; Carol A. Bentzien, San Diego; Carol A. Jacox, Encinitas; Jean C. Jenks, San Diego; Barbara M. Lahoud, La Jolla; Sue Lindquist, La Jolla; Joyce A. McSwan, Indio; Marilyn D. Matson, San Diego; Judy E. Moore, El Cajon; Jeanne E. Morey, San Diego; Ellen J. Scott, San Diego; Barbara J. Sheridan, Lincoln, Neb.; Barbara A. tum Suden, San Diego; Sarah R. Turner, San Diego.

BETA MU, Florida State University

Abigail A. Adam, Miami; Elizabeth E. Bentley, Jacksonville; Jolinda Burney, Tampa; Sandra E. Davis, Ft. Lauderdale; Edna L. DeLand, Key West; Lorain J. Edwards, Lake Worth; Barbara D. Gilbert, Ft. Pierce; Julie K. Gordy, Tallahassee; Mary M. Headley, St. Petersburg; Mary N. Jernigan, Crawfordville; Carolyn A. Kemp, Jacksonville; Sandra E. Kirton, Boynton Beach; Barbara J. Lima, Tampa; Judith L. Meyers, Miami; Gail P. O'Grady, Clearwater; Peggy A. Sanders, Pensacola; Harriet L. Schumacher, Sebring.

BETA NU, University of Vermont

Judith M. Audette, Burlington; Lee A. Cauley, Pleasantville, N.Y.; Beverly A. Cawley, Middlebury; Virginia Clark, Lima, Ohio; Joyce V. Drwiega, Cedar Grove, N.J.; Gail E. Echo, Burlington; Coral Gillespie, Bedford, Mass.; Elinor M. Kandel, Glen Rock, N.J.; Mary A. Langlois, Newburyport, Mass.; Janet J. McLaughlin, Burlington; Barbara A. Rifkin, Schenectady, N.Y.; Ruth E. Roberts, South Royalton; Georgene E. Walter, Rutherford, N.J.; Barbara L. Wirth, Ridgewood, N.J.

BETA XI, Ohio State University

Constance J. Cummins, Wooster; Jeri J. Egelhoff, Columbus; Jane A. Schmidt, Pepper Pike; Jean L. Yarian, Rocky River.

BETA OMICRON, Oklahoma City University

Kathleen E. Bernard, Oklahoma City; Pauline M. Blinco, Oklahoma City; Mildred N. Cobb, Broken Arrow; C. Deanna Dixon, Oklahoma City; Nannette Erwin, Poteau; Marilyn R. Gibson, Nowata; Helen M. Harris, Stroud; Mary L. Herron, Elk City; Beverly A. Homsey, Oklahoma City; Janice A. Johnston, Wheatland; Lynda L. Lawson, Ninnekah; Linda J. Leuthold, Muskogee; Carol E. Love, Oklahoma City; Kathryn A. Martin, Enid; Donna S. Miller, Crescent; Nancy B. Robertson, Pryor; Jo Ann Scott, Oklahoma City; Sharon K. Shaklee, Duncan; Judith A. Wilburn, Oklahoma City.

BETA PI, Indiana State Teachers College

Judi K. Barter, Hammond; Joan E. Courter, Paris, Ill.; Judith K. Francis, Prairieton; Helen C.

Grecco, Oolitic; Donna K. Harner, Washington; Karen S. Hollars, Lyons; Marty A. Kuhn, Shelbyville; Karen S. Minderman, Terre Haute; Patricia A. Mullen, Indianapolis; Georgia J. Osha, Washington; Karen D. Royer, Indianapolis; Lola P. Sims, Greencastle; Marilyn L. Smith, Sullivan; Donna L. Swalls, Terre Haute; Nadine E. Tolpa, Gary; Helen M. Tropilo, Gary; Lynne L. Warrem, Terre Haute; Jo Ann Wolfe, Indianapolis.

BETA RHO, University of Colorado

Charlotte M. Allen, Faribault, Minn.; Dagnija Z. Berzins, Denver; Mona L. Bietz, Dublin, Ireland; Harriett A. Byerly, Estes Park; Suzanne J. Crew, Chillicothe, Ill.; Susan L. Finney, San Mateo, Calif.; Donnetta M. Hanson, Billings, Mont.; Candace Hertneky, Goodland, Kan.; Valerie C. Johnson, Blythe, Calif.; Marilyn L. Kratzer, Denver; Loretta L. Longo, Denver; Susan J. Longstaff, Minneapolis, Minn.; Lillie A. Lort, Denver; Katherine R. MacLean, Baltimore, Md.; Josephine S. Meyers, Arcadia, Calif.; Marylou K. Parham, Atherton, Calif.; Glenda J. Powell, San Francisco, Calif.; Betty Jo Singleton, Canon City; Ruth S. Wade, Laguna Beach, Calif.; Sandra L. Wondries, Pasadena, Calif.

BETA SIGMA, Washington State College

Susan Baker, Everett; Roberta L. Elmore, Wenatchee; Phyllis M. Evans, Naches; Sally A. Farrar, Kelso; Carol Jean Giboney, Spokane; Harriet M. Hansom, Spokane; Judith G. Hendrickson, Seattle; Margaret C. McDermott, Kennewick; Judith G. Manley, Everett; Susan G. Siegner, Seattle; Mary Ellen Stone, Pullman; Suzanne J. Strom, Tacoma; Elinor L. Tousley, Pullman; Louise E. Vik, Everett; Kristin A. Westberg, Seattle.

BETA TAU, Texas Technological College

Bettye J. Aston, Houston; Claudia J. Austin, Arlington; Anna M. Balzer, Lubbock; Jo Alice Blanton, Houston; Sandra G. Bybee, Houston; Peggy E. Campbell, Dallas; Margaret D. Carter, Crane; Janice S. Cobb, Lubbock; Diane Davis, Dallas; Brenda L. Dunn, Lubbock; Carol S. Fowler, Dallas; Linda Hancock, Lubbock; Linda K. Hart, Lubbock; Elaine Higginbotham, Corpus Christi; Alyce A. Martin, Seymour; Sherrie L. Nunn, Big Lake; Dana B. Ogle, Abilene; Joyce E. Perry, Amarillo; Dorcas A. Pettigrew, Jacksboro; Cecilia K. Porter, Jacksboro; Margaret E. Robinson, Dallas; Julia A. Steed, Dallas; Glenell L. Stewart, Ft. Worth; Ann L. Strain, Lubbock; Elizabeth W. Vardeman, Dallas; Susan L. Webber, Houston; Dorothy H. Wierth, Lockhart; Ann E. Wilson; Lubbock.

BETA UPSILON, Kansas State University

Carolyn J. Arnett, Belleville; Anita L. Arnold, Great Bend; Loretta S. Brown, Hoisington; Lois R. Calles, Caney; June E. Clayton, Manhattan; Karen A. Coleman, Wichita; Carman L. Couch, Phillipsburg; Janice L. Edwards, Concord, Calif.;

Dorothy K. Gardner, Louisburg; Jeanne M. George, Merriam; Florence C. Haymond, Clay Center; Sabra K. Headley, Salina; Sondra J. Holman, Dodge City; Jeri A. Howard, Wichita; Judy B. Hubbard, Kansas City; Evelyn K. Johnson, Wichita; Sharon M. Livengood, Clay Center; Diane E. McGahey, Robinson; Judith A. Mai, Garden City; Barbara A. Middaugh, Kansas City; Marilyn M. Miller, Burrton; Karen S. Mock, Wellsville; Mary G. Morris, Emporia; Sharon D. Morris, Wichita; Julie A. Paradise, Kansas City; Dorothy A. Parker, Clearwater; Sally P. Porter, Junction City; Jnell M. Quanz, Glade; Kathryn M. Reeves, Kansas City; Sheila K. Rose, Junction City; Marcia M. Ross, Hutchinson; Sharolyn S. Sanborn, Junction City; Ellen K. Shannon, Wichita; Penelope A. Shortman, Topeka; Barbara J. Stout, Kansas City; Rita K. Sutter, Woodward, Okla.; Judy E. Tull, Manhattan; Helen J. Woody, Topeka.

BETA PHI, Indiana University

Jane Bergerman, New York City, N.Y.; Carole J. Bierbaum, Cheviot, Ohio; June E. Bossard, Griffith; Lynn A. Campbell, Richmond; Margaret S. Dermond, Rochester, N.Y.; Winifred Julian, Mitchell; Diane Keppen, El Cerrito, Calif.; Barbara A. Klein, Elwood; Debra Leffert, Kokomo; Mary Lynn Lewis, Paragon; Judith C. Little, Kendallville; Elizabeth McClure, Monon; Leah McGrayel, Bloomington; Jean A. Norton, Lathrup Village, Mich.; Susan B. O'Hara, Detroit, Mich.; Cynthia Pfarrer, Evansville; Elaine Robbins, Indianapolis; Barbara J. Rogers, Knightstown; Karen Ruckriegle, Otwell; Sandra S. Shaw, Springfield, Ohio; Susan Wagner, Ann Arbor, Mich.; Jane Wesley, East Cleveland, Ohio; Sharon Williams, Bellaire, Ohio; Constance R. Yost, Evansville; Sara Zimmerman, Mishawaka.

BETA CHI, University of Wichita

Sidney M. Aldrich, Wichita; Marilyn K. Allen, Wichita; Sandra M. Arp, Wichita; Donna S. Cox, Wichita; Margaret A. Faulconer, El Dorado; George C. Gilland, Wichita; Joan K. Horner, Wichita; Rose E. Isom, Wichita; Barbara L. Kemp, Wichita; Nancy K. Krueger, Wichita; Barbara K. McDowell, Wichita; Karen K. Moody, Wichita; Rosemary J. Nicholson, Wichita; Judith A. Northcutt, Wichita; Glenda S. Phariss, Wichita; Sandra G. Pound, Wichita; Phyllis O. Richardson, Wichita; Sharon M. Richardson, Wichita; Sandra S. Rippey, Wichita; Lynda M. Scott, Wichita; Beverly J. Siedhoff, Wichita; Jeanne B. Simmons, Wichita; Emily A. Unruh, Wichita.

BETA PSI, Oklahoma State University

Bonnie S. Bagwell, Tulsa; Margaret J. Bray, Sand Springs; Dianne I. Burdick, Oklahoma City; Beth A. Clark, Bartlesville; Linda J. Crawford, Oklahoma City; Carolyn E. Denham, Tulsa; Vera E. Franklin, Oklahoma City; Jayne K. Holsinger, Lawton; Barbara A. Ivy, Tulsa; Linda Lee, Muskogee; Mary F. McMillian, Tulsa; Judy L. McPher-

son, Tulsa; Betty A. Martin, Yale; Patricia S. O'Brien, Norman; Roberta A. Rogers, Pawhuska; Sauny S. Shacklett, Tulsa; Martha A. Tracy, Schenectady, N.Y.; E. Ann Worley, Oklahoma City.

BETA OMEGA, Arizona State College at Flagstaff

Roberta A. Bond, Douglas; Mary Lee Cowan, Torrance, Calif.; Barbara L. Dole, Riverside, Calif.; Betsy Geshell, Douglas; Darylsue Griffin, Palo Alto, Calif.; Jackie A. Jaquays, Phoenix; Llaniss P. McClane, Bakersfield, Calif.; Marie Manterola, Peoria; Virginia Martin, Phoenix; Terri M. Montgomery, Phoenix; Yvette C. O'Conner, Ajo; Linda Pardee, Benson; Betty Lou Rhyen, Winslow; Dixie L. Rogers, Flagstaff; Lucette A. Rojcek, Phoenix; Nancy Schall, Phoenix; Sally A. Stryker, Ajo; Jeanette A. Walker, Ajo.

GAMMA ALPHA, Memphis State University

Barbara Bradshaw, Dyersburg; Joyce A. Burns, Memphis; Ann W. Caldwell, Union City; Sally A. Corkran, Nashville; Patricia S. Court, Memphis; Mary Ann Dill, Dover; Sharon A. Good, Memphis; Paula L. Hipp, Ripley; Sara A. Hoggatt, Memphis; June M. Love, Johnson City; Judy Powers, Memphis; Clementia A. Santi, Whitehaven; Sandra J. Sparks, McKenzie; Sandra L. Stobaugh, Cincinnati, Ohio; Linda L. Stroupe, Memphis; Karen Tucker, Memphis; Barbara Wagerman, Memphis.

GAMMA BETA, Gettysburg College

Judith C. Boothroyd, Huntingdon Valley; Nancy L. Clegg, Norwich, Conn.; Susan G. Cunningham, Baltimore, Md.; Susan R. Deming, Cheshire, Conn.; Susan L. Dittmar, West New York, N.J.; Helen S. C. Dress, Wayne; Donna M. Elmer, Bronxville, N.Y.; Diane K. Faries, West Englewood, N.J.; Margaret E. Genrich, Snyder, N.Y.; Sarah A. Hannah, Trenton, N.J.; Suzanne K. Hermann, Lafayette, N.J.; Janice R. Hill, Norristown; Margaret A. Jaeger, Livingston, N.J.; Barbara M. Lindner, Erie; Carol L. MacArthur, Great Neck, N.Y.; Maureen V. Parker, North Plainfield, N.J.; Ruth A. Pugh, Confluence; Mary E. Schmidt, Bogota, N.J.; Ruth E. Sellow, Ardmore; Ivy R. Willy, Broomall.

GAMMA GAMMA, University of Wisconsin—Milwaukee

Judith A. Anderson, Elkhorn; Sally Jo Anderson, Pewaukee; Barbara A. Birge, Milwaukee; Nancy H. Brown, Milwaukee; Susan M. Dakin, Milwaukee; Diane S. Edwards, Milwaukee; Shirley A. Flavin, South Milwaukee; Suzanne R. Foster, Milwaukee; Judith A. Fularczyk, Milwaukee; Donna B. Giovannetti, Milwaukee; Judith E. Gose, Milwaukee; Joan C. Howard, Rhinelander; Judith E. King, Milwaukee; Mary E. Koepke, Milwaukee; Hania O. Kozminski, Milwaukee; Cora R. Leach, Hartford; Mary S. Lunsten, Milwaukee; Mary Ellen Maeder, Racine; Janice F. Muren, Milwaukee; Nancy M. Nichols, Elm Grove; Joleen L. Preiss, Milwaukee.

Directory

International Officers

Grand Council

- Grand President**—Mrs. H. E. Wittenberg, 1855 Palmas Dr., San Marino, Calif.
Alumnæ Vice President—Mrs. Graeme Reid, Hawthorne Rd., Essex Fells, N.J.
Collegiate Vice President—Mrs. John A. Garrett, 9028-26th Ave. N.W., Seattle 7, Wash.
Director of Finance—Mrs. C. W. Kenney, 513 Bradford Pkwy., Syracuse 3, N.Y.
Director of Expansion—Miss Mary T. McCurley, 203 Goodale Rd., Baltimore 12, Md.
N.P.C. Delegate—Mrs. Gerald Arnold, 3925 Henry Ave., Philadelphia 29, Pa.
Secretary-Treasurer—Miss Ruth J. Wood, Room 960, 53 W. Jackson Blvd., Chicago 4, Ill.

Historian

- Mrs. G. M. Simonson, 20 Lorita Ave., Piedmont 11, Calif.

Traveling Secretary

- Miss Mary Ann Dorsey, Room 960, 53 W. Jackson Blvd., Chicago 4, Ill.

Assistant to the Collegiate Vice-President

- Mrs. Burton R. Brazil, 20791 Canyon View Dr., Saratoga, Calif.

Counselor to House Corporation Boards

- Mrs. J. H. Einhouse, 2131½ South Main St., Karol #1, Moscow, Idaho.

The Crescent

- Editor**—Mrs. James J. Marek, Clifton, Ill.
Business Manager—Miss Ruth J. Wood, Room 960, 53 W. Jackson Blvd., Chicago 4, Ill.
Associate Editor—Mrs. Edward F. Zahour, 3 Jacqueline Dr., Downers Grove, Ill.
Alumnæ Associate Editor—Mrs. T. R. Naglestad, Rock Rapids, Iowa.

Endowment-Crescent Board

- President**—Mrs. H. W. Herland, 2737 Asbury, Evanston, Ill.
Vice President—Mrs. William T. Schroeder, 858 E. Longwood Dr., Lake Forest, Ill.
Secretary—Mrs. Kirk Holland, Jr., 551 Jackson Ave., River Forest, Ill.
Treasurer—Mrs. George E. Mithos, 242 Glendale Rd., Glenview, Ill.
 Mrs. H. E. Wittenberg, Grand President
 Mrs. C. W. Kenney, Director of Finance

Philanthropy Board

- President**—Mrs. Graeme Reid, Hawthorne Rd., Essex Fells, N.J.
Vice President—Mrs. Henry Brevoort, 21 E. 10th St., New York 3, N.Y.

- Secretary**—Mrs. R. Alton Atkinson, 10 Massachusetts Blvd., Bellerose 26, N.Y.
Treasurer—Mrs. Henry Ness, 77 Wallace St., Freeport, L.I., N.Y.
 Mrs. H. E. Wittenberg, Grand President
 Mrs. Graeme Reid, Alumnæ Vice President
 Mrs. C. W. Kenney, Director of Finance
 Miss Alice Lehman, International Camp Chairman

International Committee Chairmen

- Camp**—Miss Alice Lehman, 336 Leslie St., S.E., Salem, Ore.
Convention—Mrs. C. Arthur Hemminger, 1008 S. Berry Rd., St. Louis 22, Mo.
Housing—Mrs. C. J. Olsen, 1135 Newport Rd., Ann Arbor, Mich.
Magazine—Mrs. James Myles, 26 Godwin Lane, St. Louis 24, Mo.
Membership—Mrs. Ben T. Blackwell, 4409 Wolfin Ave., Amarillo, Tex.
Coordinator of State Membership Chairmen—Mrs. E. L. Vint, 9319 Vinewood, Dallas 28, Tex.
Nominating—Mrs. B. Wade Foster, 4729 Clendenin Rd., Nashville 4, Tenn.
Public Relations—Mrs. Richard C. Hakanson, 10322 Lake Shore Blvd., Cleveland 8, Ohio.
Publications—Mrs. Robert B. Thieme, P.O. Box 809, 905 W. Crescent Ave., Redlands, Calif.
Research—Mrs. Victor C. Hornung, 450 N. June St., Los Angeles 4, Calif.
Ritual—Mrs. Harvey K. Watt, 1395 Hillside Way, El Cajon, Calif.
Scholarship—Mrs. Walter J. Kline, 2613 Elizabeth, Muskogee, Okla.
Special Gifts—Mrs. Joseph L. Picard, 2125 E. 4th St., Tucson, Ariz.
Standards—Mrs. John E. Hynes, Jr., 943 Rimrock Rd., Billings, Mont.

Founders

- Helen M. Dodge (Mrs. J. V. Ferguson) Died 10-21-37
 Frances E. Haven (Mrs. C. M. Moss) Died 6-16-37
 E. Adeline Curtis (Mrs. Frank Curtis) Died 1-14-23
 Mary A. Bingham (Mrs. Edward S. Willoughby) .. Died 1-14-16

Founded

November 11, 1874, Syracuse University

Central Office

- Secretary-Treasurer**—Miss Ruth J. Wood, Room 960, 53 W. Jackson Blvd., Chicago 4, Ill.
Assistants—Miss Barbara Partain, Miss Elizabeth Titus, Miss Patricia Walters, Mrs. E. H. Higgins, Mrs. Mario Carli.
 Make checks payable to "Gamma Phi Beta Sorority, Inc.," and send to Central Office.

Gamma Phi Beta Foundation

- President**—Mrs. Charles C. Andrews, 19450 Gloucester Dr., Detroit 3, Mich.
Vice President—Mrs. Henry R. Herold, 736 Winston, San Marino, Calif.
Secretary—Mrs. Edwin A. Deupree, 5130 Burr Oak Rd., Oklahoma City 5, Okla.
Treasurer—Miss Ruth E. Ford, 1707 16th St., Lubbock, Tex.

Province Directors

NORTH EASTERN REGION

Province I

- Collegiate Director**—Mrs. Emslie N. Gault, 952 Pelhamdale Ave., Pelham Manor, N.Y.
Alumnæ Director—Mrs. Charles F. Payne, 35 Old Mill Rd., Rochester 18, N.Y.

Province II

- Collegiate Director**—Mrs. Herbert S. McConihay, 1529 Asbury Pl., Pittsburgh 17, Pa.
Alumnæ Director—Mrs. Charles G. Cooper, 6739 Glenkirk Rd., Baltimore 12, Md.

EAST CENTRAL REGION

Province III

- Collegiate Director**—Mrs. Guy M. Nearing, 221 Curtis Ave., Bowling Green, Ohio.
Alumnæ Director—Mrs. Daniel R. Curran, 3161 Essex Rd., Cleveland Heights 18, Ohio.

Province IV

- Collegiate Director**—Mrs. Lewis A. Lamb, 19537 Lancashire Rd., Detroit 3, Mich.
Alumnæ Director—Mrs. Jesse W. Brandt, 6143 Riverview Dr., Indianapolis 20, Ind.

WEST CENTRAL REGION

Province V

- Collegiate Director**—Mrs. Edward J. Distelhorst, 2030 Deer Path Lane, S.E., Cedar Rapids, Iowa.

Alumnæ Director—Mrs. Vernon Grant, 3333
Grand Avenue, Apt. 397, Des Moines
12, Iowa.

Province VI

Collegiate Director—Mrs. Donald Cass, 140
Arrowhead Dr., Green Bay, Wis.

Alumnæ Director—Mrs. W. A. Devereaux,
835 Elm St., Winnipeg 9, Man., Can.

SOUTHERN REGION

Province VII

Collegiate Director—Mrs. Larry Copenhaver,
3109 32nd St., Lubbock, Tex.

Alumnæ Director—Mrs. Elliott H. Powers,
5403 Candlewood, Houston 27, Tex.

Province VIII

Collegiate Director—Mrs. Carlton L. Ryd-
strom, 17085 Dolphin Dr., St. Peters-
burg 8, Fla.

Alumnæ Director—Mrs. Warren Traylor,
1811 S.E. 14th St., Fort Lauderdale, Fla.

SOUTH CENTRAL REGION

Province IX

Collegiate Director—Mrs. Robert Short, 1235
E. 10th St., Okmulgee, Okla.

Alumnæ Director—Mrs. Marius J. Lindloff,
924 Sunset Dr., Fayetteville, Ark.

Province X

Collegiate Director—Mrs. C. Wells Haren,
2016 Washington Ave., Kansas City 2,
Kan.

Alumnæ Director—Mrs. John R. Campbell,
324 E. 6th St., Pratt, Kan.

NORTH WESTERN REGION

Province XI

Collegiate Director—Mrs. John H. Maxson,
5335 Montview Blvd., Denver 7, Colo.

Alumnæ Director—Mrs. C. A. Fisher, 2350 S.
Cook, Denver 10, Colo.

Province XII

Collegiate Director—Mrs. Thomas W. Ed-
wards, 10100 S.W. Melnore St., Portland
25, Ore.

Alumnæ Director—Mrs. Frank C. Hann, 815
W. "C" St., Moscow, Idaho.

SOUTH WESTERN REGION

Province XIII

Collegiate Director—Mrs. Barton F. Sawyer,
556 Dewey Blvd., San Francisco 16,
Calif.

Alumnæ Director—Mrs. Allen M. Olinger,
Jr., 207 S. Ridgewood Rd., Kentfield,
Calif.

Province XIV

Collegiate Director—Mrs. Richard D. Naulty,
2225 Estribo Dr., Rolling Hills, Calif.

Alumnæ Director—Mrs. Arch Dawson, 4853
Revlon Dr., La Canada, Calif.

THE BLAZON OF GAMMA PHI BETA



**Silk embroidered emblems now available in 4" high size in full colors
on white felt background, to wear on jacket or blazer.**

Single unit	\$2.00 each
2-5 quantity	1.75 each
6-11 quantity	1.50 each
12 or more quantity	1.25 each

Any state tax and 4¢ each postage in addition.

L. G. Balfour Company
ATTLEBORO, MASSACHUSETTS

**In Canada—L. G. Balfour Company Ltd.
Montreal and Toronto**

OFFICIAL JEWELER TO GAMMA PHI BETA

Married?

Moved?

Print change on this form, paste on govern-
ment postal card and mail to:

Gamma Phi Beta Central Office
Room 960
53 W. Jackson Blvd.
Chicago 4, Ill.

Changes must be at Central Office six weeks
prior to month of publication to insure
prompt delivery of THE CRESCENT.

My { Maiden name
Husband's name

My Greek-Letter chapter and year

My Alumnæ Chapter

My Old Address

My New Address
No. Street

City Zone No. State or Province

Gamma Phi Beta Chapter List (with chapter mailing addresses)

NORTH EASTERN REGION

PROVINCE I

Alpha (A) Syracuse University 803 Walnut Ave., Syracuse 10, N.Y.
Delta (Δ) Boston University Room 305, 4 Charlesgate East, Boston 15, Mass.
Alpha Alpha (A A) University of Toronto 122 St. George St., Toronto 5, Ont., Can.
Alpha Tau (A T) McGill University 3472 McTavish, Montreal 2, P.Q., Canada
Beta Nu (B N) University of Vermont 381 Main St., Burlington, Vt.

PROVINCE II

Alpha Pi (A II) West Virginia University .. 425 Spruce St., Morgantown, W.Va.
Alpha Upsilon (A T) Pennsylvania State University Γ Φ B, Box 2835, Haller Hall, University Park, Pa.
Alpha Chi (A X) College of William and Mary Γ Φ B House, Richmond Rd., Williamsburg, Va.
Beta Beta (B B) Univ. of Maryland .. #9 Fraternity Row, College Park, Md.
Gamma Beta (Γ B) Gettysburg College Γ Φ B, North Dorm, Gettysburg College, Gettysburg, Pa.

EAST CENTRAL REGION

PROVINCE III

Alpha Eta (A H) Ohio Wesleyan University 24 Winbeth Lane, Delaware, Ohio
Alpha Nu (A N) Wittenberg University 628 Woodlawn Ave., Springfield, Ohio
Beta Gamma (B Γ) Bowling Green State University Γ Φ B House, B.G.S.U., Bowling Green, Ohio
Beta Epsilon (B E) Miami University Γ Φ B, Center Hall, Oxford, Ohio
Beta Zeta (B Z) Kent State University 207 E. Main St., Kent, Ohio
Beta Xi (B Ξ) Ohio State University .. 1945 Indianola Ave., Columbus 1, Ohio

PROVINCE IV

Beta (B) University of Michigan 1520 S. University Ave., Ann Arbor, Mich.
Alpha Omega (A Ω) Univ. of Western Ontario 639 Talbot St., London, Ont., Can.
Beta Delta (B Δ) Michigan State Univ. 342 N. Harrison Rd., East Lansing, Mich.
Beta Pi (B II) Indiana State Teachers College Γ Φ B, Student Union Bldg., I.S.T.C., Terre Haute, Ind.
Beta Phi (B Φ) Indiana University 1305 N. Jordan, Bloomington, Ind.

WEST CENTRAL REGION

PROVINCE V

Epsilon (E) Northwestern University 640 Emerson St., Evanston, Ill.
Omicron (O) University of Illinois 1110 W. Nevada St., Urbana, Ill.
Rho (P) State University of Iowa 328 N. Clinton St., Iowa City, Iowa
Omega (Ω) Iowa State University 318 Pearson St., Ames, Iowa
Alpha Psi (A Ψ) Lake Forest College Γ Φ B, Lois Durand Hall, Lake Forest College, Lake Forest, Ill.
Beta Eta (B H) Bradley University 1414 W. Fredonia, Peoria, Ill.

PROVINCE VI

Gamma (Γ) University of Wisconsin 270 Langdon St., Madison 3, Wis.
Kappa (K) Univ. of Minnesota .. 311 10th Ave., S.E., Minneapolis 14, Minn.
Alpha Beta (A B) University of North Dakota 3300 University Ave., Grand Forks, N.D.
Alpha Kappa (A K) University of Manitoba c/o McElwain, 361 Carpathia Road, Winnipeg, Manitoba, Canada
Alpha Omicron (A O) North Dakota State College 1259 13th St., N., Fargo, N.D.
Gamma Gamma (Γ Γ) Univ. of Wis.—Milwaukee Γ Φ B, Univ. of Wis.—Milwaukee, 3203 N. Downer Ave., Milwaukee 11, Wis.

SOUTHERN REGION

PROVINCE VII

Alpha Zeta (A Z) University of Texas 2222 Pearl St., Austin 5, Tex.
Alpha Xi (A Ξ) Southern Methodist University 3030 Daniels, Dallas 5, Tex.

Beta Tau (B T) Texas Technological College Γ Φ B, Box 4334, Texas Tech. College, Lubbock, Tex.

PROVINCE VIII

Alpha Theta (A Θ) Vanderbilt Univ. 2411 Kensington Pl., Nashville 5, Tenn.
Alpha Mu (A M) Rollins College Γ Φ B, Strong Hall, Rollins College, Winter Park, Fla.
Beta Mu (B M) Florida State University 415 W. College Ave., Tallahassee, Fla.
Gamma Alpha (Γ A) Memphis State University Γ Φ B, Box 154, M.S.U., Memphis 11, Tenn.

SOUTH CENTRAL REGION

PROVINCE IX

Psi (Ψ) University of Oklahoma 1105 S. College, Norman, Okla.
Beta Omicron (B O) Oklahoma City University 1821 N.W. 25th St., Oklahoma City 6, Okla.
Beta Psi (B Ψ) Oklahoma State University 302 S. Cleveland St., Stillwater, Okla.

PROVINCE X

Sigma (Σ) University of Kansas 1339 W. Campus Rd., Lawrence, Kan.
Phi (Φ) Washington University Γ Φ B, Women's Bldg., Washington Univ., St. Louis 5, Mo.
Alpha Delta (A Δ) University of Missouri .. 808 Richmond St., Columbia, Mo.
Beta Upsilon (B T) Kansas State University 1807 Todd Rd., Manhattan, Kan.
Beta Chi (B X) Univ. of Wichita 3616 Clough Pl., Wichita 14, Kan.

NORTH WESTERN REGION

PROVINCE XI

Theta (Θ) University of Denver ... 2280 S. Columbine St., Denver 10, Colo.
Pi (II) University of Nebraska 415 N. 16th St., Lincoln 8, Neb.
Tau (T) Colorado State University 733 South Shields, Ft. Collins, Colo.
Alpha Phi (A Φ) Colorado College 38 W. Cache la Poudre St., Colorado Springs, Colo.
Beta Rho (B P) University of Colorado 935 16th St., Boulder, Colo.

PROVINCE XII

Lambda (Λ) Univ. of Washington 4529 17th St., N.E., Seattle 5, Wash.
Nu (N) University of Oregon 1021 Hilyard St., Eugene, Ore.
Xi (Ξ) University of Idaho 709 Elm St., Moscow, Idaho
Chi (X) Oregon State College 811 Jefferson, Corvallis, Ore.
Alpha Lambda (A Λ) University of British Columbia Γ Φ B, Univ. of B.C., Vancouver 8, B.C., Can.
Beta Iota (B I) Idaho State College Γ Φ B, Box 51, Turner Hall, Idaho State College, Pocatello, Idaho
Beta Sigma (B Σ) Washington State College 500 Campus Ave., Pullman, Wash.

SOUTH WESTERN REGION

PROVINCE XIII

Eta (H) University of California ... 2732 Channing Way, Berkeley 4, Calif.
Alpha Gamma (A Γ) University of Nevada .. 710 N. Sierra St., Reno, Nev.
Beta Theta (B Θ) San Jose State College .. 189 S. 11th St., San Jose 12, Calif.

PROVINCE XIV

Alpha Epsilon (A E) University of Arizona .. 1535 East 1st St., Tucson, Ariz.
Alpha Iota (A I) Univ. of Calif. at Los Angeles 616 Hilgard Ave., Los Angeles 24, Calif.
Beta Alpha (B A) Univ. of Southern California 737 W. 28th St., Los Angeles 7, Calif.
Beta Kappa (B K) Arizona State University Γ Φ B, Palo Verde Dorm, Wing B, Arizona State University, Tempe, Ariz.
Beta Lambda (B Λ) San Diego State College 6123 Montezuma Rd., San Diego 15, Calif.
Beta Omega (B Ω) Arizona State College Γ Φ B, C.U., Box 105, Arizona State College, Flagstaff, Ariz.

Schedule of Officers' Duties

GREEK-LETTER CHAPTERS

CORRESPONDING SECRETARY:

By *August 1*, send eight rushing calendars to Central Office and one to Province Collegiate Director. If Panhellenic has not yet released rushing dates, notify Central Office and Province Collegiate Director.

By *September 15*, send eight college calendars to Central Office and one to Province Collegiate Director.

By *October 1* unless otherwise notified, send Grand President business for consideration at fall council meeting; include business for consideration of convention, in fall preceding convention.

Immediately after pledging (immediately after opening of college if pledging is deferred), send lists of chapter members and pledges (new and holdovers) to Central Office and Province Collegiate Director on Form #G1-241c and Form #G1-241d.

By *February 15*, send list of chapter members and pledges (new and holdovers) to Central Office and Province Collegiate Director on Form #G1-241c and Form #G1-241d.

By *February 25*, send Grand President business for consideration at spring council meeting.

Not later than *March 25*, send name and home address of new Membership Chairman to Central Office.

As soon as information is available, send eight lists of new chapter officers to Central Office and one list to Province Collegiate Director on Form #G1-241e. Send name and home address of Magazine Chairman to International Magazine Chairman.

By *May 15*, send to Central Office list of chapter members (undergraduate and alumnæ) who have passed away since preceding May 15.

By *July 1*, send list of graduates (include members who have dropped out of college) with home addresses to Central Office and Province Collegiate Director.

Notify Central Office promptly of marriages, including the following information: (1) maiden name, (2) husband's name, (3) old address, (4) new address, (5) chapter, (6) college numeral.

Send to Central Office, in odd years, acknowledgment of volume of bound copies of THE CRESCENT as soon as it is received. Use postal card in volume.

TREASURER:

MAKE CHECKS PAYABLE TO GAMMA PHI BETA SORORITY, INC.

Pre-initiation and final fees due in Central Office within two weeks following pledging and initiation.

By *November 1*, annual audit due *DIRECTOR OF FINANCE*, at her home address.

By *December 1*, due Central Office: first installment of International dues, \$7.50 for bound CRESCENTS and subscriptions to *Banta's Greek Exchange* and *Fraternity Month*, and Convention Entertainment Tax.

By *March 1*, due Central Office: second installment of International dues.

Fiscal year begins *August 1*, ends *July 31*. All dues paid between those dates shall apply to the current fiscal year unless otherwise specified.

SCHOLARSHIP CHAIRMAN:

Within one month after official release of data, send to International Scholarship Chairman and Province Collegiate Director on Form #G1-290b, N.P.C. comparative rating, academic honors, individual grade averages, etc.

PLEDGE DIRECTOR:

Prior to pledging, order Pledge Manuals from Central Office.

Immediately after pledging, order song books from Central Office. By *March 15*, send Pledge Manual revisions to International Chairman of Publications.

CRESCENT CORRESPONDENT:

By *October 1*, for December issue; *January 1*, for March issue; *February 20*, for May issue; *June 15*, for September issue; glossies, features, honors due Editor, Mrs. Marek.

By *January 1*, chapter letter due Mrs. Marek for March issue. Do not send chapter letter for other issues.

MEMBERSHIP CHAIRMAN:

Immediately after each formal rushing period, rushing reports due International Membership Chairman, State Membership Chairman, Collegiate Vice President and Province Collegiate Director on Forms #G1-275a and #G1-275b. Report on Form #G1-275c is due the International Membership Chairman. Continue to report each subsequent pledge.

Order supplies (recommendation and investigation blanks, file and acknowledgment cards, post rush reports) early each spring for following fall from Central Office. Specify quantity and form number.

PUBLIC RELATIONS CHAIRMAN:

Send list of chapter and individual honors and activities to the International Public Relations Chairman with carbon copy to Province Collegiate Director four times yearly—by October 1, December 15, February 15 and May 15. Include publicity clippings for International Scrapbook.

HISTORIAN:

Mail typed annual history to International Historian with one carbon to Province Collegiate Director before close of college year.

ALUMNÆ CHAPTERS

By *October 1*, unless otherwise notified, send Grand President business for consideration at fall council meeting.

By *October 1*, alumnæ chapter letters for December CRESCENT, including glossies, due Alumnæ Editor, Mrs. T. R. Naglestad. At the end of each chapter letter include name and telephone number of member in your chapter whom alumnæ new in the community may call.

By *January 1*, feature articles, glossies and newspaper clippings for March CRESCENT due Editor, Mrs. Marek.

By *January 1*, send to Central Office Alumnæ Chapter Payment Report, Form #A-225a, covering philanthropy, alumnæ, and convention entertainment taxes, annual dues, and life subscription and life membership payments. These payments may be made any time during the fiscal year, August 1 through July 31; however, chapters are considered delinquent if partial payments are not paid by January 1.

By *February 15*, send 1 copy each of the Alumnæ Chapter President's Report and Membership Book to the Alumnæ Vice President and 1 copy each to Province Alumnæ Director.

By *February 20*, alumnæ chapter letters for May CRESCENT, including glossies, due Alumnæ Editor, Mrs. T. R. Naglestad.

By *February 25*, send Grand President business for consideration at spring council meeting.

Not later than *March 25*, send name and address of member responsible for rushing recommendations during the summer to Central Office.

As soon as information is available, send seven lists of new chapter officers to Central Office and 1 each to Province Collegiate Director and Province Alumnæ Director on Form #A-222b. Send name and address of Magazine Chairman to International Magazine Chairman.

By *May 1*, send to International Historian the chapter history for the preceding year written by the retiring President.

By *May 15*, send to Central Office list of members who have passed away since preceding May 15. Include married and maiden name and Greek-letter chapter.

By *June 15*, features and glossies for September CRESCENT due Editor, Mrs. Marek.

HOUSE CORPORATIONS:

By *November 1*, annual audit due Director of Finance.

SCHEDULE OF CRESCENT SUBSCRIPTIONS:

CRESCENT subscriptions must be received in Central Office at least two weeks before mailing list deadlines as shown here, if they are to begin with the next issue: August 1-September CRESCENT; November 1-December CRESCENT; February 1-March CRESCENT; April 1-May CRESCENT.

Postmaster: Please send notice of Undeliverable copies on Form 3579 to Gamma Phi Beta, 53 West Jackson Blvd., Chicago, Illinois.



Creed of Gamma Phi Beta

Gamma Phi Beta from the past has given
A heritage that makes a fuller life.
Gamma Phi Beta in the present bids
Us strive for lasting values and ideals.
Gamma Phi Beta in the days to come
Will prove that fundamentals can endure.
Therefore we shall embody in our lives
The truths that make for finer womanhood.

Once more we pledge a *loyalty* that means
Adherence to all true and noble things;
A *learning* that enriches all our days
With magic gold that is forever ours;
A *labor* that each hour will glorify
The simple, common task, the common cause;
A *love* that will be strong and great enough
To compass and to pity all the world.

Love, Labor, Learning, Loyalty—Our Creed

I will try this day to live a simple, sincere and serene life, repelling promptly every thought of discontent, anxiety, discouragement, impurity, self-seeking; cultivating cheerfulness, magnanimity, charity and the habit of holy silence; exercising economy in expenditure, generosity in giving, carefulness in conversation, diligence in appointed service, fidelity to every trust and a child-like faith in God.