

THE
CRESCENT
of **GAMMA PHI BETA**

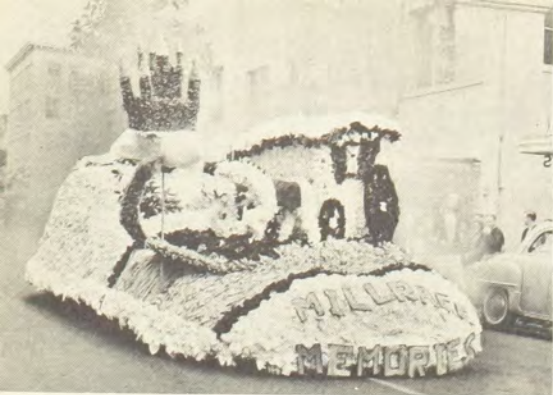

OLD CAPITOL, STATE UNIVERSITY OF IOWA

SEPTEMBER • 1957



Nu chapter at the University of Oregon used Millrace Memories as their theme for this first place Homecoming float.



Military Ball Queen at the University of Wisconsin was Pamela Lynch of Gamma chapter, posing here with the King, Beta Jack Heffernan.



Elected "Dean for a day" at the University of Kansas was Marilyn Mundon. While Marilyn held forth in the Dean's office, the Dean attended Marilyn's classes in her place.



First place in the Snow Sculpture contest at North Dakota State went to Gamma Phi Beta for their model of Little Lulu.



Sylvia Yoeman of Oklahoma City University brought honor to the Gamma Phis when she starred in the Opera Workshop production of "The Merry Widow."



Gamma Phi Beta and Acacia fraternity worked together to create an elaborate float for C.U. days at the University of Colorado. It was titled, "Saga of the Sea Serpent" and was awarded first place in the Diamond Division.



At North Dakota State College, Gamma Phis seem to have a corner on honors. Here Sonja Scott receives trophy for reigning as "Little International Queen" at State's Livestock Exposition.



This Month's Front Cover

OLD CAPITOL, oldest building on the State University of Iowa campus where Rho chapter of Gamma Phi Beta was chartered June 15, 1915.

Pictured above is the entrance to the new University of Iowa Memorial Union.

THE CRESCENT of Gamma Phi Beta

Volume LVII

SEPTEMBER, 1957

Number 3

THE CRESCENT is published September 15, December 1, March 1 and May 1, by the George Banta Company, Inc., official printers of the sorority, at 450 Ahnaip Street, Menasha, Wisconsin. Subscription price \$1.50 a year payable in advance, 40¢ a single copy.

Send change of address and correspondence of a business nature to Gamma Phi Beta, 450 Ahnaip Street, Menasha, Wisconsin, or Room 960, 53 W. Jackson Blvd., Chicago 4, Illinois. Mailing lists close August 1, November 1, February 1 and April 1. By February 25, send Grand President business for consideration at spring council meeting.

Correspondence of an editorial nature is to be addressed to the Editor-in-chief, Mrs. James J. Marek, Clifton, Illinois. Items for publication should be addressed to the editor to arrive not later than July 1, October 1, January 10 and February 20.

Editorial Staff:

ARDIS MCBROOM MAREK (Mrs. James J.) Editor-in-chief, Clifton, Illinois.
NOREEN LINDUSKA ZAHOUR (Mrs. Edward F.) Associate Editor, 3 Jacqueline Drive, Downers Grove, Illinois.

JEANNETTE B. NAGLESTAD (Mrs. T. R.) Associate Editor, Rock Rapids, Iowa.
PEARL GRIFFIN KLINE (Mrs. R. P.) Associate Editor, 504 2nd Ave. E., Williston, North Dakota.

JANICE GRAY PERRIZO (Mrs. C. J.) Business Manager, Room 960, 53 W. Jackson Blvd., Chicago 4, Illinois.

Member of Fraternity Magazines Associated. All matters pertaining to national advertising should be directed to Fraternity Magazines Associated, 1618 Orrington Avenue, Evanston, Illinois.

Entered as second-class matter at Menasha, Wisconsin, under the act of March 3, 1879. Acceptance for mailing at special rate of postage under the provisions of Sec. 34-40 Par. (D) provided for in the act of February 28, 1925.

Printed in the United States of America.

Contents

- 2 Sigma Seniors Dine with the Governor, *Frontispiece*
- 3 The State University of Iowa . . . Athens of the West
- 4 Bravos Ring Out for Nancy Schmidt
- 5 Manitoba Appoints First Woman Judge
- 6 Miss San Diego of 1957
- 7 The House that Scrabble Bought
- 8 Just Browsing, Thank You
- 10 President's Page
- 11 Grand Council Elects Pauline Sawyer Umland
- 12 Grand Council Appointments
- 16 Gamma Phi Beta is Growing
- 17 Province Conference Reports
- 24 A Look at the Collegiates
- 47 Recommendation Blank
- 51 Chapter Directory
- 58 In Memoriam
- 59 Membership Chairmen
- 62 New Initiates into Gamma Phi Beta
- 67 Gamma Phi Beta Chapter List
- 68 Gamma Phi Beta Directory



SIGMA SENIORS DINE WITH THE GOVERNOR

Governor and Mrs. George Docking of Kansas entertained at a buffet dinner for 50 guests in honor of the senior Gamma Phi Betas from the University of Kansas. Mrs. Docking is a member of Gamma Phi Beta and is pictured at the far end of the buffet table on Governor Docking's right.

THE STATE UNIVERSITY OF IOWA . . . "The Athens of the West"

BECAUSE of its strength in leadership and scholarship that has resulted in furthering the advancement of our nation as a whole, the State University of Iowa in Iowa City, has rightfully earned the nickname, "the Athens of the West." As a part of this great institution, Rho chapter of Gamma Phi Beta takes pride in her role in maintaining the high standards of her University.

We Gamma Phis at Iowa University feel a special significance in the founding of S.U.I., for it was one of our present member's great-great grandfather, Robert Lucas, who as the first Governor of Iowa, was present at the meeting of its establishment. This important meeting was held in 1847, just one year after the state of Iowa had been admitted to the Union. Instruction began in 1855 with a group of nine departments which later developed into the College of Liberal Arts. It was in 1855, also that the seat of Iowa's government was moved to Des Moines from Iowa City. This left Iowa's most pioneer building, Old Capitol, as the central building of the University. Through the years, this stately structure has been the heart of our University. It has watched the campus expand from the small plot of ground upon which it stands to more than 700 acres with over fifty buildings. It has welcomed the addition of nine colleges to its original College of Liberal Arts, and it has seen the enrollment increase to 9,926 students.

Thrust in the midst of the U.S. corn belt, and sprawled over both banks of the Iowa River, S.U.I. has become a symbol of culture for a whole region. Some of the finest doctors in the country are products of S.U.I.'s College of Medicine. The General Hospital, with its two affiliated hospitals, is the hub of the \$4,500,000 university medical center. At the center of the University's intellectual life, stands the new University Library which contains nearly one million volumes. This library is unique in that instead of keeping its books hidden in closed stacks, it has them arranged on open stacks so that the students may have the full advantage of this mass of reading.

Although the University's interest lies as a whole in its academic progress, it also has a beautiful new Union which is the locale of many University meetings and activities. The Iowa Memorial Union provides ballrooms, dining rooms, galleries for art exhibitions, and the modern "Gold Feather" room, a social center equipped with grill and fountain. The Union also contains a library, the Music Room where classical and semi-popular recordings are played on hi-fidelity equipment, a bowling alley containing sixteen lanes, and a billiards room containing twelve tables.



Sandy Lohner, elected Miss S.U.I., had the rare privilege of riding on the Big Ten float in the Tournament of Roses parade New Year's Day.

IOWA GOES TO THE ROSE BOWL

The Union, however, is not the only center of activity which receives much of the students' attention. The University's Athletic Department plays an even bigger part in student life. S.U.I. boasts a field house big enough for an entire indoor football field—not to mention its 1956 Rose Bowl football team. Several thousand students made the trip by chartered train and private auto to Pasadena, California, to watch the powerful Hawkeyes pound Oregon State in the Rose Bowl on New Year's Day.

Among those who spent last Christmas vacation in California, was our Sandy Lohner. Sandy was elected Miss S.U.I. in the 1956 campaign that is held each fall on campus among all the housing units. As a result, Sandy had the rare honor of riding on the Big Ten Float in the "Tournament of Roses Parade." The thrill of seeing her ride by on the huge float from the sidelines or even on TV, was almost as great for the rest of the Gamma Phis as it was for Sandy herself.

Besides Sandy, there were thirteen other Gamma Phis who made the trip as members of the famous Scottish Highlanders. These girls performed at halftime during the Rose Bowl game. In addition to its Highlander members, Rho chapter of Gamma Phi Beta boasts two girls, Bonnie Kutter and Terry Hack, who were members of the cheerleading squad which led the cheers that helped lead the Hawks to victory. Another Gamma Phi, Carol Farschmin, has been elected to the squad for this season.

CAMPUS HONORS FOR RHO CHAPTER

As one can easily see, this past year has been jammed full to the brim with innumerable exciting honors for Rho chapter of Gamma Phi Beta. Besides Sandy, ten other Gamma Phis brought home queen titles during the 1956-57 school year. One of the most outstanding honors achieved was earned by Ann Berner. Ann has been elected to represent the state of Iowa in the National College Queen Contest. This is an honor based on academic accomplishments as well as beauty. In the line of activities, Ann served as last year's Meboe Chairman (Most Eligible Bachelor on Campus), and Secretary of the Union Board. This year, Ann will be the editor of the 1958 *Hawkeye* Yearbook. Ann is also a member of Mortar Board.

Another Gamma Phi who was not only elected to Mortar Board last year, but was also elected its president, is Marsha Brubaker. Marsha was last year's Greek Week Chairman, Y.W.C.A. Finance Chairman, and AWS Publicity Chairman. This year, Marsha will serve as Vice-president of AWS, and our Rushing Chairman.

In spite of the tremendous amount of time devoted to activities, the Gamma Phis are still able to maintain high grade point averages. Last year, Barbara Work was elected to Phi Beta Kappa and Marsha Brubaker, Kathy Buren, Mary Christensen, Bonnie Kutter, Shirley Larsen, Maureen Leyes, Nancy Luthans, and JoNett Melchert were invited to attend the annual Smarty Party for earning grade point averages of three point or above.

In addition to participating in campus activities and earning good grades, Rho Chapter has a war orphan in Germany. This little orphan is a small girl to whom the Gamma Phis send clothes, food, and money besides various other gifts.

Other house projects are the Mother's and Father's Day Weekends in which the Gamma Phis invite their mothers, or fathers, whichever the case may be, to stay at the house over their respective weekends. The Father's Day Weekend is es-

(Continued on page 6)

BRAVOS RING OUT FOR NANCY SCHMIDT

A STANDING ovation from three sell-out performances of "The King and I" greeted Nancy Schmidt of Ohio Wesleyan who portrayed Anna.

Climaxing her college career, rich in dramatic and musical productions, Nancy gave a polished, yet tender and moving performance as Anna in the famous play which highlighted Monnett week-end on the Ohio Wesleyan campus.

Other college productions in which Nancy played major roles were "Show Boat," "Girl Crazy," "Oklahoma," "Amelia Goes to the Ball," and "Brigadoon." D D D

Nancy Schmidt in costume for role of Anna in "The King and I."



The Carol Sisters, Julie and Marilyn

SONG BIRDS WING ACROSS THE SEAS

Cousins Marilyn Carlson and Julie Hand, known professionally as the Carol Sisters, have put their gift of music to good use, both for themselves and others. The girls, initiated by Beta Lambda at San Diego State College, sing with the U.S.O. Camp Shows entertaining servicemen overseas when not actively pursuing their studies.

Marilyn and Julie began to form ideas for a duet at a family beach party six years ago when Mrs. Hand picked up a ukulele and the girls joined in harmony, sounding very good. Since both come from a musical family it was only natural that they received a lot of encouragement.

Their first trip for the U.S.O. Camp Shows was made in the summer of 1956 when they spent four months touring the Far East. The Christmas holidays last year saw the girls in Germany, Italy, and France for three weeks. This summer the team split to join small troupes visiting the out-of-the-way service posts. While Marilyn spent ten weeks in central Japan, Formosa, Korea, and Honolulu, Julie flew to Alaska.

Blonde Julie returned to San Bernardino Valley College where she is now studying dramatics. Beta Lambda was sorry to lose her to Valley, but we are proud of her success in the student productions there.

Marilyn returned to San Diego and to her studies in the field of Education. Cute and brunette, Marilyn was a finalist in the Miss San Diego contest last year.



Linda Pratt, Sigma Junior
University of Kansas

NAMED CARNEGIE RESEARCH ASSISTANT

Sigma chapter's Linda Farmer has been selected as one of 20 students at Kansas University to be among the first Carnegie Research assistants at the school.

The students were selected by a committee of professors as part of a broad plan for the identification and development of gifted students which is financed by a three year \$36,000 grant from the Carnegie Corporation of New York. It will enable the students to assist experienced faculty scholars in their research. The 20 students will receive Kansas University appointments as under-graduate research assistants, and will take an active part in the faculty members project. D D D

Nellie McNichol Sanders, Manitoba's first woman judge, poses with her two sons, Bobby, eight, seated left, and David, ten. Mrs. Sanders is a member of Gamma Phi Beta from Alpha Kappa chapter, University of Manitoba. (Photo and text, courtesy Winnipeg Free Press.)



MANITOBA APPOINTS FIRST WOMAN JUDGE

TWO LITTLE BOYS are "very much impressed" with their mother. She is Manitoba's first woman judge, Mrs. H. R. Sanders whose appointment as Judge of the Juvenile Court of Winnipeg was announced Saturday, April 20.

Mrs. Sanders is not at all certain that her sons, David, almost ten and Robert Howard, eight-and-a-half fully realize the unique honor bestowed upon their mother but she is sure that the women of the province will.

For the first time in the history of Manitoba the soft voice of a woman will call a court to order on August 1 when Mrs. Sanders' appointment becomes effective. "It would seem that Man. has lived up to its name," said Mrs. Sanders lightly, adding, "I only hope they break me into courtroom work gently—I know I have a lot to learn." However she is not without courtroom experience in the welfare field having done legal and courtroom work for the Children's Aid society of Greater Winnipeg as its legal consultant since 1953. In addition she has served as secretary to the welfare supervision board of the provincial department of health and public welfare.

A widow for the past eight years, Mrs. Sanders has kept busy at legal work for most of her adult life.

On the question of a woman filling a judicial position for the first time in the province Mrs. Sanders expressed the wish "to make a contribution that a woman can." A strong believer in men and women working together to achieve the best possible results for society, the newly appointed judge said she thinks the sexes are complementary and achieve much more as a team.

Mrs. Sanders proudly claims three generations Canadian born on both sides of her family tree. Born on a farm near Dundas, Ontario, she moved with her parents to Macleod, Alberta at the age of five where she attended public school. She went to Moulton college in Toronto for her high school years and later, when the family moved to Winnipeg, attended the University of Manitoba where she graduated in arts and later in 1932 in law. Mrs. Sanders is a member of the Canadian Association of Social Workers and of the advisory board of the Y.W.C.A. In the past she has served on the board of the Children's Home and on the Welfare Council.

Mrs. Sanders was initiated into Gamma Phi Beta in March 1926 at Alpha Kappa chapter, University of Manitoba.

Margery Johnston (North Dakota State '54) has been awarded a National Science Foundation Grant for a full year of graduate study. She will work for her Master's degree at the University of Colorado. The grant includes \$3,000 for tuition, books and other expenses.

During her college days, Margery was a member of Sigma Alpha Iota, Senior Staff, Kappa Delta Pi and was named to *Who's Who*. This past year, Margery taught science at Fremont Junior High School in San Bernardino, California.

Another North Dakota State Gamma Phi, Jeanne Paris, has been appointed director of Swift and Company's Martha Logan staff.

It is of interest that Jeanne succeeds Beth Bailey McLean in the role of Martha Logan, for Beth is a Gamma Phi Beta and is retiring after many years of service with Swift.

Prior to joining Swift in 1955, Jeanne was an assistant professor at West Virginia University, and director of Home Economics for the Kroger Food Foundation in Cincinnati.

MISS SAN DIEGO, 1957

MISS KATHY DEKIRBY, an active member of Beta Lambda chapter at San Diego State, reigns as Miss San Diego 1957. She is also Queen of the Fiesta Del Pacifico, the annual civic celebration. Other titles to add to her laurels are Miss Convair, official hostess of the aircraft plant, and pledge queen of Kappa Alpha Fraternity.

Kathy will be a sophomore student at San Diego State next fall. She maintained a high B average during her first year. She was scholarship chairman of her pledge class.

During high school she was head majorette, president of the drama club and a California Scholarship Federation life member.

To win the Miss San Diego title, Kathy competed with over 20 contestants in four categories; appearance in a bathing suit, appearance in a formal, personality and talent. In the talent section of the contest she gave a dramatic reading of Swinburne's "Forsaken Garden."

Mrs. Vaughn DeKirby, Kathy's mother, is an active member of the San Diego alumnae. She was initiated into Gamma Phi Beta in 1949 when the local sorority, Kappa Theta, became Beta Lambda chapter.

Mrs. DeKirby, whose maiden name was Perry Louise Ranson, has served the alumnae chapter as ARC chairman, historian, treasurer of the corporation board, and financial advisor of Beta Lambda chapter.

Kathy and her mother returned recently from the Miss California contest in Santa Cruz. As Miss San Diego Kathy received a mink stole, a scholarship, dance and drama lessons and a trip to Mexico City.

Kathy and her mother, Mrs. Vaughn DeKirby are shown here en route to the Miss California contest. Mrs. DeKirby is also a Gamma Phi Beta and active in the San Diego alumnae chapter and the corporation board.

We are very proud of Kathy who is serving as official hostess for our city. She is the second Gamma Phi Beta to hold the title since 1951.

)))

BONNIE ROGERS
Beta Lambda
San Diego Alumnae



Kathy DeKirby, sophomore at San Diego State College, reigns as Miss San Diego of 1957 and serves her city as its official hostess.

THE STATE UNIVERSITY OF IOWA . . .

(Continued from page 3)

pecially fun, for it is at that time that we turn over the whole third floor of the house to our fathers. It is a wonderful opportunity for our fathers to take a good long glimpse into his daughter's happy life at the Gamma Phi Beta house.

Perhaps this last year has been even happier than most years for Rho chapter of Gamma Phi Beta, for it is true that we have earned many honors. However, it was not the bestowing

of these honors upon our members that has made us happy and proud—instead, it is the fact that our co-operation in many hours of hard work together has resulted in the achievement of our highest aims. This is the real reason we are happy living together. This is the real reason we are proud to say, "I am a Gamma Phi."

)))

MAUREEN LEYES

THE HOUSE THAT SCRABBLE BOUGHT . . .

and the people
who live in it!



Mr. and Mrs. Alfred Butts

ON A SIDE ROAD near Stanfordville in beautiful Dutchess County, New York, there stands an old house. In the year 1800 Daniel Butts bought 160 acres of land in the vicinity and about 1811 he built his home which appears today, with very little change, as it was nearly one hundred and fifty years ago. Daniel Butts, one of his six sons and a grandson occupied the farm for about eighty years, and then it passed out of the family. The succeeding tenants took less and less care of it until 1930, when the owner at that time made alterations and improvements that finally brought the place back to its early dignity and importance.

And now enter Scrabble. Alfred Butts, a great-great grandson of Daniel Butts, is the inventor of that popular game. In the



early spring of 1955 he and his wife who was Nina Ostrander (Syracuse U.) were spending a week-end in Poughkeepsie, which is not far from the old Butts homestead. Quite by accident they learned that the place was for sale. On visiting it, they fell in love with it, and decided almost at once to bring it back into the family. The success of Scrabble had given the means for acquiring the homestead, so before the week-end was over the decision to buy was made. For two years now the Buttses have spent long week-ends and vacations there, and on three Memorial Days have held family reunions at the old home place. The latch-string is always out for Gamma Phis, too.

CONGRATULATIONS, HAZEL WEST OF COLORADO SPRINGS!



Hazel Earl West (Northwestern) seated on bench, bids good-bye to Bertha Bates Kucera (Nebraska), standing, and Vera Dunton Jones, and thanks them for bringing her their magazine orders.

Magazine Chairman more than doubles subscriptions in Pike's Peak area!

Hazel took the **TIME** and through personal **CHARM** and untiring interest created a **VOGUE** that encouraged members of the Colorado Springs Alumnae Chapter to add new **LIFE** for **MAGAZINE SALES**. **GOOD HOUSEKEEPING** in her **HOUSE BEAUTIFUL** and a **HOLIDAY** now and then did not keep Hazel from contacting members and friends for magazine subscriptions throughout the past year. A new **LOOK** was given to a job so many members view so lightly. Much, much telephoning, small luncheons in her **HOUSE AND GARDEN**, excellent records and efficient service became a **POPULAR SCIENCE** that brought in larger dividends for our International Endowment Fund and local chapter's treasury. Alumnae members are pleased to have Hazel as our magazine chairman again this year, and express sincere appreciation for "a job well done." The **OUTLOOK** for 1955-56 when Hazel accepted the job was \$128.21 as total chapter sales. **FORTUNE** through Hazel's efforts totals \$338.94 for 1956-57; showing sales increased over two and a half times! She hopes to sell more in 1957-58 and we know she will.

If you are not affiliated with an Alumnae Chapter for Gamma Phi Beta magazine sales send your subscriptions directly to the International Magazine Chairman, Mrs. James Myles, 26 Godwin Lane, St. Louis 17, Missouri.

JUST BROWSING, THANK YOU

CAREERS: *Have you wondered why they chose, how they strove, what they won? From journals of the Greeks, we quote these answers.*

JUSTICE IS A WOMAN

The practice of law is not the most lucrative profession in the world. For the first several years, the relative income of the lawyer in private practice is much below that of other professions, business, and industry. The only consolation is that it continues to rise and stabilize at a later age, and remain constant longer than most. Short of senility, lawyers appear to improve with age, both financially and intellectually.

Not even the best lawyer can know all the law even part of the time. At best he can only know what page to find it on. Which brings me to advice number one for those who may be considering a study of law. If you do not like to study well enough to continue it for the rest of your life, you had better pick another field!

But most of all, these twenty-five years of practicing law have been stimulating and rewarding ones; filled with friendship and confidence of many people, and a few scoundrels. After having learned the worst that men can do to themselves and each other, the goodness and kindness of the vast majority to each other becomes more apparent, and more heartwarming.

I am glad that I studied law and practiced it. I shall be satisfied if the judgment rendered against me is that this woman also tried to uphold Justice among men. D D D

MAXINE MEYERS WOODRUFF
Alpha Gamma Delta Quarterly

WHY BE A COLLEGE TEACHER?

From the time of the ancient Greek philosophers, and quite certainly on back of them to the dawn of civilization, philosophers have attempted to analyze the separate elements of what we today may call living. Just what do we hope to get out of life? Just what are our specific objectives?

To the average not-too-analytical man, success is rated by the income he gets; but this after all, is only his gross income. To enjoy what we call the "fringe benefits" that the average college teacher takes for granted—fresh air, sunshine, songs of birds, green grass, growing things, the contact with and stimulation of agile minds and thinking people, the fresh and optimistic attitude of youth—And to these might be added a leisurely life, the ability to do very largely as one pleases, with frequent vacations. To enjoy all these and profit by them would be a great tax upon the financial take of any man outside the teaching profession. Of course, if these items do not appeal to you, forget it. The life of a college teacher would not appeal to you.

DR. W. H. SHIDELER
The Laurel of Phi Kappa Tau

RUBY GRAHAM, SKETCH OF A RISING CAREERIST Currently Concentrating on Hats

This chic, dynamic young fashion director of the comparatively new millinery Institute of America has thrown her boundless energy and ability into the crusade to woo women

back to the flattery of becoming hats.

Perhaps "top-flight" ability would be the more accurate term, for Miss Graham is one of the few women ever to reach a five-figure salary before reaching the age of twenty-five—a rarity except in show business. And it hasn't been quite seven years since she graduated from the University of Kentucky—a diploma in her hand, a fixed goal in mind, a head of ideas and the determination and initiative to apply herself vigorously to reaching that goal. One has the very definite impression that Ruby was never a clock watcher. The job to be done, the exhilaration and the fun of it, are probably what matters most to her.

"Every day of the week" she works with leading fashion designers, magazine and newspaper fashion editors, T.V. and radio commentators, advertising and retail executives. Her travel schedule requires the endurance of an athlete, but she thrives on it.

Actually she covers the fashion market both here and abroad, looking for news not only of hats, but all other phases of fashion industry, including hair, cosmetics, leather, fabrics and ready-to-wear.

For the benefit of budding careerists: Miss Graham believes that "department store experience is the best background for work in the fashion field." D D D

SHIRLEY KREASAN STROUT
Themis of Zeta Tau Alpha

TED BURNETT HEADS PACIFIC MUTUAL

On a snowy day in February of 1928, a young University of Kansas graduate turned his back on the grateful warmth and comfort of the Fiji house at Lawrence and faced, with characteristic eagerness, the world in general and the business of finding a good job in particular. He was Theodore S. Burnett.

Personable and likeable, he was well equipped for the task ahead. To the academic qualification of an ably-earned degree in economics he added a quiet confidence in his own capabilities, a rapidly developing understanding of human nature, an ability to think fast and accurately and an ambitious willingness to work hard. They were qualities ultimately to bring him the presidency of one of the nation's important life insurance companies and the respect and friendship of innumerable people.

Ted's life has been genuinely successful. Characteristically, it is a success won, not over men, but with men. Running Pacific Mutual is to Ted Burnett, a team operation. He has outstanding leadership capacity, and from the members of his executive team, he evokes great loyalty and affection. His successes have never come from climbing over the shoulders of others. Scrupulously fair, he inspires confidence. His quiet sense of humor and easy friendliness prevent development of tensions. Always he knows what he is about. Plans are fully and carefully made, leaving nothing to be taken for granted. As a result Ted captains a winning team. D D D

JAMES H. CAMPLIN
The Phi Gamma Delta

EDITOR'S NOTE: "Just Browsing, Thank You" will be a regular feature of THE CRESCENT and will bring to our readers news of other Greek groups, garnered from their magazines. Pearl Griffin Kline, newly appointed Associate Editor, does the browsing and the editing of this page.

WE GO TO NPC

THE National Panhellenic Conference meets this fall. For Gamma Phi Beta this is a special event, with an honor not to be enjoyed again for more than sixty years. During the past two years Gamma Phi Beta has been privileged to hold the Chairmanship; its Delegate will serve as presiding officer at the Biennial Conference to be held at French Lick Sheraton, French Lick, Indiana, November 4-8, 1957.

It seems such a short time since the 1955 Biennial, or indeed since the 1951 meeting, following which Gamma Phi Beta became a member of the NPC Executive Committee. When a full program of activities is carried out, when important work is done, time passes quickly. Cooperation such as is experienced within the NPC organization is an outstanding example of American principles in operation. We of the Fraternity System should be—and are—proud that we contribute to the life of the American University and American Community. National Panhellenic Conference continues to be a forum for discussion of questions of interest to the college and fraternity world.

The past two years have found trends formerly noted in the fraternity world developing definite patterns. NPC has endeavored to meet the needs of these times. You see this in the new booklet "Know Your NPC" prepared by the NPC Executive Committee. The program at French Lick will show how well we have met the challenge to be of service. It promises to be

an important conference.

Official hostesses will be the National Councils of the three NPC groups which, through customary rotation system, have held Executive Committee offices in the past Biennium—Alpha Chi Omega and Delta Delta Delta in addition to Gamma Phi Beta. These will be busy days for the NPC Chairman, for her Gamma Phi Beta alternate NPC delegates—Elizabeth Arnold and Elsa Croeneveld—and for all the Grand Council, indeed for all who attend.

The opportunity for service through the office of NPC Chairman has been an honor for Gamma Phi Beta—for the Gamma Phi Beta Delegate entrusted with the responsibility of representing the sorority and of administering the duties of the office, it has been a serious but treasured two years. Only with the full cooperation of the other members of the Executive Committee and the earnest effort of the NPC Delegates in their respective Committee Programs, and the full support of our Grand Council, could the work of the Biennium have been accomplished—that is the Spirit of the National Panhellenic Conference as it plans its 1957 meeting and looks forward to future service. » » »

BEATRICE LOCKE HOGAN

Gamma Phi Beta NPC Delegate

Chairman, National Panhellenic Conference

**For your most memorable vacation,
come to the Empress, Victoria, B.C.**

IT'S GAMMA PHI BETA'S 1958 CONVENTION!

CONVENTION itself is an exciting, long-to-be-remembered experience. And when its setting is the wonderful Empress Hotel in Victoria, Gamma Phis everywhere will want to start planning now . . . packing later . . . for the time of their lives!

Clothed in a mantle of lush green ivy, set in its own ten acre gardens, mirrored in the placid waters of the Inner Harbour of Victoria, overlooking the Legislature and its flower-bordered greensward, the Empress is a pleasant paradox of modern metropolitan hotel and year-round resort.

Swimming in the glass-roofed Crystal Pool, golf at the finest clubs, beautiful bridle trails for riding, visits to the famous Butchart Gardens, shopping for English China, Glassware and Woolens . . . all this awaits you in Victoria.

Further convention plans include post-convention tours to Hawaii and Alaska, details to be brought to you in future issues of *THE CRESCENT*.

Can't wait for summer! We'll see you at The Empress!



A "must" on your list of places to see in Victoria is the Parliament Buildings, within walking distance of the Empress Hotel.

Elizabeth Fee Arnold

International Grand President, Grand Council



PRESIDENT'S PAGE

SUMMER is a lovely time, if for one reason only—change—in activity, locale, emphasis, opportunity. The summer between conventions is used by newly appointed province directors to become acquainted with their chapters by studying their files. Two schools were held for province directors, one in East Lansing, Michigan, at Beta Delta chapter house, and the other in San Jose, California, at the new Beta Theta chapter house. Each new province director attended the school nearest her, and received excellent training from Olive Picard, Alumnæ Vice-President, or Pauline Umland, our new Collegiate Vice-President, and other International officers.

Aleene Thieme, Chairman of Publications, spent the summer at her typewriter editing the newly revised sections of the *President's Book*. Pearl Van Horn, Chairman of Public Relations, was busy collecting material of interest for the *Crescent News*. The Beta Theta building committee put the finishing touches on the beautiful new chapter house. Summer was an opportunity for these and many others to achieve for Gamma Phi Beta. They have given us tools with which to work, and we are grateful.

With the opening of schools everywhere we plunge into the busiest time of the year for both collegiate and alumnæ chapters. Rushing, chapter organization, study, campus activities, all require application. Founders' Day—November 11, will find us all settled into the fall routine and grateful for the opportunity to pay honor to the ideals of our founders. We shall pledge devotion, contribute whatever our ability, and with determination we shall accomplish whatever lies before us.

ELIZABETH FEE ARNOLD

GRAND COUNCIL ELECTS PAULINE SAWYER UMLAND COLLEGIATE VICE-PRESIDENT

AS THE California sunshine streams into the E. Eugene Umland breakfast room we find our little *mater familia*, Pauline, dispensing coffee and counsel to her family. Diana and Peter will presently hurry off to classes at College of San Mateo and father will closet himself in his study. A typical day in the life of Pauline Umland has begun.

After a brief but effective flurry at household tasks punctuated by a jingling telephone, our heroine emerges, crisp and fresh, for her ten o'clock Braille class. Back home, Pauline devotes the afternoon to correspondence relating to current Gamma Phi Beta affairs. Comes now a phone call from San Jose begging her to drive down the following night for a Beta Theta exchange dinner. Assuring her caller that she would love to, she places another check mark on her crowded calendar. With dinner for homecoming Umlands warming in the oven, our heroine departs, becomingly coiffed and clad, for the Peninsula alumnae potluck supper and meeting. She is carrying a casserole of her famous "Yaprak Sarma" (see *Favorite Recipes of Gamma Phi Betas*, page 42) which she has somehow managed to put together during this incredible day.

Pauline Sawyer Umland, Delta '25, graduated from Boston University in Business Administration and earned her Master's degree in that field in 1928. She served as Alumna Advisor to Delta Chapter in the early thirties.

The Umland family moved to California in 1939 and have lived in Burlingame since that time. Husband Eugene has his own advertising business in San Francisco. Peter, aged 21, following service in the Navy, is now an honor student at College of San Mateo. Nineteen-year-old Diana expects to enter San Jose State College this Fall. Gretchen, 23, recent bride of Paul Kingsbury, is teaching at Lowell High School in San Francisco. She was an outstanding member of Beta Theta Chapter at San Jose State College where she served as chapter president and devoted her summer vacations to counselling at Camp Sechelt, British Columbia.

But to get back to Pauline, Gamma Phi Beta has not been her only interest through the years. During eighteen years of devoted service she was awarded an honorary life membership in the PTA. She wears the Girl Scout pin denoting ten years of troop leadership; moreover, Cubs claimed her for a year as Den mother. Pauline was a faithful member of the Peninsula Gamma Phi group that sewed for the Red Cross every Thurs-



Mrs. E. Eugene Umland

day during World War II at the home of our late beloved Margaret Meany Younger.

Concurrent with her daughter's term as chapter president, Pauline was president of the Beta Theta Mothers' Club. Recent offices she has held in Peninsula Alumnae Chapter have been those of Public Relations chairman and Treasurer, the latter one relinquished to assume the important job of Collegiate Director of Province VII North.

Following a year's service as Province Collegiate Director, Pauline was elected by Grand Council to serve as International Collegiate Vice President. The vacancy in this office came about when Betty Olsen was elected to serve as Director of Finance, replacing Nadine Page, whose serious illness last spring necessitated her resignation from Council.

We who know Pauline Umland have the greatest confidence in her ability to do the job well. We wish her success in this newest phase of her long service to Gamma Phi Beta.

HELEN ROBERTS MANGIN
Peninsula Alumnae

NADINE PAGE

Nadine Cullison Page (Rho) had served eight months of her second term as Director of Finance when without warning on April 22 she suffered a vascular spasm. She was in Central Office on her way home to Baltimore after four weeks spent in attending the Province V South conference, council meeting, and visiting chapters and corporations that had asked for financial advice.

After two weeks in the hospital, Nadine was able to fly to Baltimore, and is recuperating slowly. It was with deep regret that Grand Council accepted her resignation as Director of Finance.

Nadine's interest in Gamma Phi Beta has never flagged since the day of her pledging at Rho Chapter. She served three

years as Collegiate Director of Province VIII before her election to the Grand Council in 1954. Those of us who worked with Nadine most closely know of her devotion to her tasks and of her determination to give of her best. We are grateful for her contributions and regret that her term of office was cut short. News of Nadine's progress is encouraging. She has the freedom of the house, but does not travel far alone. We salute her for her courage in fighting to regain her health, and hope that the road back will not be long.

BETTY OLSEN

The Director of Finance fills such an important post in our sorority organization that we cannot do without her services
(Continued on page 22)

GRAND COUNCIL APPOINTMENTS BRING



JANE VANDIVER HUFF—

PROVINCE III COLLEGIATE DIRECTOR

Jane Huff's appointment as Province III Collegiate Director has left the Columbia Alumnae and Alpha Delta with mixed emotions. On one hand, pleasure and pride that Jane's loyal and constant service to Gamma Phi has been recognized and rewarded, . . . on the other, dismay at the thought of trying to get along without her!

Jane attended Christian College in Columbia before entering the University of Missouri where she was initiated into Alpha Delta chapter of Gamma Phi Beta in March, 1943.

Jane married Harry J. Huff, II in 1944. In 1946 she spent

a year in Nuremberg, Germany, where Harry was stationed with the Army of Occupation. They are the parents of a five year old son, Harry J. Huff, III.

As a member of the Columbia alumnae chapter Jane has served as President, and has been Scholarship Chairman, Rush Advisor and Alumnae Advisor to Alpha Delta. She was State Membership Chairman in 1951 and President of City Panhellenic in 1952.

Jane is also a member of the Jaycee Wives, Kings' Daughters, and P.E.O.

Jane's Gamma Phi friends wish her much success in her new position and know that she will do an excellent job as Collegiate Director of Province III.

» » »

PHYLLIS SANGSTER

ELEANOR EVENSON ERICSON—

PROVINCE IV COLLEGIATE DIRECTOR



Two alumnae groups of Gamma Phi Beta can claim Eleanor Evenson Ericson with equal pride. After graduating from the University of Minnesota in the class of 1932, Eleanor affiliated with the alumnae, finding time to serve two terms as president while holding the position of registrar at the Minnesota School of Art. A move to Milwaukee to have a similar job with the Layton School of Art brought Eleanor into our Milwaukee group and we elected her president for two terms as well.

Whether it be our benefit bridge or a charity ball, Eleanor backs our sorority's local projects with enthusiasm. This past year, she was chairman of the committee for the relocation of Central Office. Active in church work, she is program chairman for the guilds this fall and the year ahead. Not all of her time is devoted to serious things though; she loves fun and people and Tripoli Country Club had original and wonderful parties when she planned the programs there. The active chapters Eleanor will visit in Province IV will find her well-informed on college-age doings as her daughter, Martha Boorman, attends the University of Indiana. The girls will enjoy her warm, outgoing personality and her complete charm.

It was my privilege as hospitality chairman when Eleanor affiliated in Milwaukee to introduce her to our alumnae. This time it is my pleasure to do so to all of Province IV which she will serve with loyal devotion.

» » »

ELISE BOSSORT BELL

DOROTHY BATEMAN GUETZLAFF—

PROVINCE IV ALUMNAE DIRECTOR



Dorothy Guetzlaff of Minneapolis needs little introduction, at least to those Gamma Phi Betas who attended the 1956 convention. They will remember her as chairman of the Nominating committee.

Dorothy is a graduate of the University of Wisconsin and was a charter member of the Beverly Hills (Chicago) alumnae chapter. She joined the Minneapolis chapter in 1945 and served as its president and convention delegate in 1954.

She was asked to serve on the Nominating committee at the Mackinac convention, and later was appointed chairman for the 1956 convention.

As a member of the Minneapolis Curative Workshop and formerly both president and secretary, Dorothy was instrumental in having the Minneapolis alumnae chapter adopt the workshop as a philanthropic project. Plymouth Church and her Guild find Dorothy to be a willing worker, as does the Red Cross, Community Chest and the Republican Workshop.

With both her youngsters graduated from the University of Minnesota, Dorothy has found time for even more activities, including the Province IV Alumnae Directorship, and the Minneapolis chapter is happy to present her to CRESCENT readers in this new role.

» » »

NEW FACES TO THE INTERNATIONAL SCENE

ELEANOR GARM HEMMINGER— PROVINCE III ALUMNAE DIRECTOR

Eleanor Garm Hemminger (Epsilon) was a newcomer to St. Louis in 1953 when Phi chapter and the St. Louis alumnae were hostesses for Province III Conference. She was given a job and she did it well. St. Louis alumnae soon learned that Eleanor was efficient in whatever capacity she served. She has been Assistant Alumnae Advisor, Chairman of Ways and Means, and President. The sale of Christmas cards, inaugurated by Eleanor, has been the chapter's best money-making project.

Wherever Eleanor has lived she has found a place for herself in the alumnae chapter. Her enthusiasm and eagerness to work is contagious.

She served as secretary of the Woman's Auxiliary of her church and, as a member of the St. Louis Artists' Guild, has been on many committees. Before coming to St. Louis she held positions in the newspaper editorial field and has worked in

In every Alumnae Chapter there is always a group of members who, it seems, are the "backbone" of the organization. It is this group which always finds time for Gamma Phi Beta in a day already full of activities. In just such a group will you find Bunny Wilson.

Bunny (Mrs. Allen) Wilson was initiated into Pi chapter at Nebraska University in March, 1927. After college her interest in her sorority continued as she took an active part in the Lincoln alumnae chapter. Bunny has served as our President, Vice-President, and at the present time is serving as Alumnae Rushing Chairman for Pi for the second year. She has shown unusual interest in the active chapter serving as their Alumnae Advisor for a number of years, and has served on Nebraska's Panhellenic Council. For the past six years Bunny has been Treasurer of Gamma Phi Beta Corporation Board.

She has a fine record in other fields of activities as well. She has just completed her second year as Vice-President of Chapter DN P.E.O., is very active in First Presbyterian church, a member of the Welfare division of Civil Defense, and a member of Camp Fire Council.

Ten years ago Bunny lost her husband who was an attorney.

Bunny has a daughter, Sally, who is a ninth grader at Irving Junior High School, and a son Bill who is a Sophomore at the University of Nebraska and a member of Beta Theta Pi.

KAY CLARK CUMLEY— PROVINCE V S ALUMNAE DIRECTOR

Province V South is proud to announce the appointment of Mrs. James (Kay) Cumley as Alumnae Province Director. Prior to moving to her present home in Houston, Texas (three years ago), she was active in the Dallas alumnae chapter. Since Kay has been in Houston she has served for a year as alumnae chapter recording secretary and for two years has been on the "executive committees" for the annual Houston alumnae benefit bridge party.

Kay is the former Miss Cathrine Clark and was initiated into Gamma Phi Beta at the University of Texas (Alpha Zeta), finishing there in 1930. Mr. Cumley is a manufacturers' representative. The Cumleys have one son, married, and a 3½ year old granddaughter who is, as Kay says, "Their pride and joy!" At the time her son was going to Texas A & M College, Kay found

public relations and with the Illinois State Welfare Department.

With her husband, Arthur, a vice-president of the First National Bank, she lives in Webster Groves in a home that reflects their interest in art.

As Province Alumnae Director Eleanor will gladly give of her time and energy because being a Gamma Phi Beta means so much to her. St. Louis alumnae are proud that she has received this recognition. D D D

FLORENCE JOHNSON DAUGHERTY



BUNNY LYONS WILSON— PROVINCE V N ALUMNAE DIRECTOR



time to be active in the Texas A & M Mothers Club and was Chairman of Expansion, organizing several new clubs in the Northeast Texas area. With a smile in her voice, Kay says that she and Mr. Cumley have recently become members of The Houston Golf Club, and feels sure that before too long this hobby will overtake fishing and swimming on her list of favorites.

Province V South is indeed glad that the responsibilities of the Alumnae Province Director are in the capable hands of Mrs. James Cumley.

MISS JULIA BEALL
Houston Alumnae



GRAND COUNCIL APPOINTMENTS

WILMA MACKENZIE HANSEN—

PROVINCE VI COLLEGIATE DIRECTOR



local alumnae activities untiringly. Her time is also taken up as

Portland, Oregon, Gamma Phi Betas are proud of Wilma Mackenzie Hansen, who is the new Collegiate Director of Province VI. Since her college days as president of Chi chapter, Oregon State College, Wilma has served as alumnae advisor to that chapter, while her husband was on the faculty, and she continues to support

a member of the board of directors of the Province Hospital Auxiliary, where she serves regularly in the Auxiliary coffee shop and helps man the service cart. She is a member of the American Association of University Women and has a Camp Fire group meeting at her house once a week.

Besides these outside activities, Wilma's special interests lie within her home and family which includes her husband, Lee, a University of Nebraska graduate, and two children, Richard 14, who will be a high school freshman this year, and Marylee, 11.

» » »

ERMA B. WALSH

Portland Alumnae

ESTELLE PICKRELL WHITEMORE— PROVINCE VI ALUMNAE DIRECTOR



Once again the Spokane alumnae are proud to have another member of our group fill the position of Alumnae Director. Estelle was pledged and initiated at the University of Idaho where she received her Bachelor of Arts Degree. After graduation she was employed at Ferris & Hardgrove, and then at St. John's Cathedral as secretary to Bishop Cross.

She married Samuel S. Whittemore who is Vice-President of The Pacific Northwest Company. She has two sons who were graduated from Whitman College, and as their father, are affiliated with Phi Delta Theta.

She served two terms as president of the Spokane alumnae chapter. Although her sorority activities are many they are only one facet in her busy life. Being a member of St. John's Cathedral she served as president of the Church Service League. She is a member of the Little Theater, and was secretary and the first vice-president of the A.A.U.W.

During World War II, Estelle was a staff aid of the Red Cross, and volunteered her services at the Veterans Hospital.

MRS. T. M. JOURNEY

Spokane Alumnae

BEATRICE HILL WITTENBERG— PROVINCE VII S ALUMNAE DIRECTOR



Gamma Phi Beta's most recently appointed Province Alumnae Director once again comes from the Pasadena alumnae, Beatrice Hill Wittenberg, succeeding Mrs. Henry R. Herold. Bea, as she is affectionately known by all the members, has been a most loyal and hard-working member of the group for some years, and a better qualified person for the job would be hard to find. She has "come up through the ranks" holding office as Corresponding

Secretary, Treasurer, President, Alumnae Advisor to nearby Beta Alpha chapter, and committee member on Corporation Board of Beta Alpha. In addition to these various duties and responsibilities, Bea has taken over graciously and goodnaturally when a vacancy suddenly appeared on the Board and "just one more year" was asked of her to serve in any capacity, doing

an admirable job of any task, small or large. She also served as Panhellenic Delegate, and only this spring was the General Chairman of the 1957 Province VII Conference held in Los Angeles. Everyone who attended agreed it was one of the best.

Bea attended Stanford University where she was a member of Mu chapter, and married Howard Wittenberg, President of William Penn Finance Company with offices in nearby Whittier. They have one son, Howard, Jr., who is presently serving with the Armed Forces in Germany where his fiancée joined him and they were married in May.

Besides her Gamma Phi Beta responsibilities, Bea is an active member of Chapter GE of P.E.O., having held many offices through the years including that of President. Her life is full with "service" as her key word through the many years of P.T.A., Cub Scout Den Mother and active participation in many civic organizations. All of Pasadena alumnae are indeed proud of our Bea Wittenberg, and are confident that her new responsibility to Gamma Phi Beta will be duly undertaken with serious intent to carry on with dignity, dedication, and complete selflessness.

» » »

BETTE GRIMM MURRAY

ALBERTA NERGH UTT— PROVINCE VII N COLLEGIATE DIRECTOR

Alberta Nergh Utt is from Xi chapter, University of Idaho where she was a drama major and took part in many campus productions. In her senior year she married Ralph Utt, a Beta Theta Pi mining and metallurgical engineer. The Utts' first few years after school were spent in mining camps and later in Denver where Alberta was active in Civic Theatre and AAUW.

In 1941 the Utts moved to San Francisco. Alberta's activities followed the interests of her husband and two children . . . Mining and Metallurgical Auxiliary, Church, Boy Scouts, Girl Scouts and Assemblies. The Utt home has been a gathering place for young people from kindergarten to college.

Son Nicholas, a Beta Theta Pi at the University of Oregon, is presently serving in the Army. Alberta's recently married daughter, Alberta Van, is a Gamma Phi Beta from Nu chapter, University of Oregon.

Alberta is active in the San Francisco alumnae chapter, serving presently as vice-president, Panhellenic representative and chairman of the Master File. She is also treasurer of the North California Mining Auxiliary. San Francisco alumnae wish her great success in her new position as Province VII N Collegiate Director.))))

Other Grand Council appointments include Mrs. Charles T. Akre, Province VIII Collegiate Director and Mrs. Edward O. Krueger, Province I Alumnae Director. Summer vacations made it impossible to obtain photographs in time for this deadline, and since we wanted you to see them as well as know their backgrounds, we will introduce them in the December CRESCENT.))))



Mrs. Ralph Utt

PEARL GRIFFIN KLINE— ASSOCIATE EDITOR, THE CRESCENT

It is a great pleasure to welcome Pearl Kline, former Province IV Alumnae Director, to THE CRESCENT staff. As Associate editor, she will handle special assignments and we are proud to present the first of her efforts in this issue. You will enjoy her page, "Just Browsing, Thank You," which brings us news from other fraternity magazines, and her articles about our alumnae advisors.

Pearl's rare ability with the pen and her keen insight make her writing well worth reading. We are pleased to add her name to our masthead!))))

GRAND COUNCIL GOES CALLING AT SAN JOSE



Everybody's happy about the new house at San Jose State College, including Grand Council members who were conducted on their tour by Mr. Kurt Gross. From left to right are Mr. Gross, Mrs. Joseph Picard, Mrs. Cicero F. Hogan, Mrs. Gerald Arnold, Mrs. C. J. Olsen, Mrs. G. Russell Page, Mrs. C. J. Perrizo and Mrs. George C. Davis, Jr.

Although San Jose Gamma Phi Betas weren't quite ready to serve tea in their new home, a tour of inspection was a must for members of Grand Council. And, indeed they were pleased with the progress of the new Beta Theta chapter house.

San Francisco and the Mark Hopkins Hotel marked the scene of the spring Council meeting. Social functions which were arranged by area Gamma Phi Betas included a tea at the home of Mrs. Richard Wells and a luncheon at the Woman's Athletic Club in San Francisco, sponsored by the Inter-City Council of Gamma Phi Beta.

GAMMA PHI BETA IS GROWING!

FROM the office of the International Chairman of Expansion comes the good news that three new chapters of Gamma Phi Beta are being established. All this, in addition to the new chapter at Indiana University which will be installed the week-end of November 15, 16 and 17.

At Oklahoma State University (formerly known as Oklahoma A. and M.), Stillwater, a new chapter will be colonized October 20 and installed February 8. Jewel Morrison will serve as supervisor and Claudia Keys of the University of Nebraska will act as student counselor. It is important that you send recommendations now for girls who will be freshmen at Oklahoma State, as well as for upperclassmen who are unaffiliated. Mail recommendations to Mrs. B. B. Chapman, 918 West Connell, Stillwater, Oklahoma.

At the University of Wichita, Kansas, Gamma Phi Beta has pledged the members of Pi Kappa Psi, a local sorority, and

will install February 1. Four other locals have joined with Delta Gamma, Alpha Phi, Delta Delta Delta and Alpha Chi Omega. Mrs. William A. Kahrs has been appointed supervisor of the new chapter and you are urged to send recommendations to her at 302 South Terrace, Wichita, Kansas.

At Arizona State College at Flagstaff, Gamma Phi Beta will be the first national sorority to establish a chapter on this campus. A petition has been accepted from the local sorority, Gamma Chi Beta, and pledging will be in the early fall, with installation ceremonies scheduled for Spring, 1958. Mrs. Ralph Bilby will act as supervisor for the colony while Marilyn Rodgers of Baltimore and Beta Beta chapter will serve as student counselor. Recommendations for students who will be attending college in Flagstaff and who would be good candidates for membership should be sent to Mrs. Ralph Bilby, 318 North Agassiz Street, Flagstaff, Arizona.

GAMMA PHI BETA PLEDGES AT INDIANA UNIVERSITY



Wearing the shiny little pledge pins that will soon be exchanged for the Crescent of Gamma Phi Beta are these 37 pledges to the next chapter on the ever growing roll, Beta Phi at the University of Indiana.

Front Row (left to right)—Dottie Koerner, Janet Gillon, Sara Powell, Barbara Vogel, Sanna McGee, Mary Conrad, Jann Miller, Donna Jo Provo, Connie Caille.

Middle Row (left to right)—Sally Bush, Shirley Flolo, Jan Dilling, Sue McVaugh, Nancy Tarnow, Jane Rowe, Sandi Huestis, Carol Zimmerman, Laurel

Rardin, Margaret McDonald, Carolyn Meshberger.

Back Row (left to right)—Mary Alice Hughes (transfer from Beta Pi; Student Counselor), Carolee Armstrong, Jane Thomas, Joyce Hodges, Carol Mast, Donna Berg, Jill Frank, Delma Raether, Mary Klinke, Nancy Heath, Janet McMahon, Carole Kimberlin, Nancy Fisher, Malissa Lovell, Reta Dickerson, Jane Allen, Joan Knoerzer, Jayne Knoerzer, Janna Martin (transfer from Beta Delta; Student Counselor).

1957 PROVINCE CONFERENCE REPORTS

PROVINCE I

To Beta Nu in Burlington, Vermont, 100 miles south of Montreal, came delegates from Greek letter chapters and alumnae chapters of Province I. Registration and refreshments awaited arriving Gamma Phis at the gracious 80-year-old chapter house on Friday night, April 26.

Mrs. Thomas Fitzgerald (Peggy Piché '54), permanent chairman, called the business session to order at 9 o'clock Saturday morning and ably presided while her sister-in-law, Mrs. Robert Fitzgerald (Carol King '56) acted as Secretary for the meetings which followed.

Mrs. C. W. Kenny, of Syracuse, New York, was elected to serve as Nominating Committee Member with Mrs. Rolf N. B. Haugen, of Burlington, Vermont, as alternate.

Dean of Women of the University of Vermont, Anna Rankin Harris, was the guest speaker at the buffet luncheon held on the roof of the Hotel Vermont. Miss Harris used our theme of "Attitudes that Build," for raising the question: Building What? "Building LIFE in the direction of MATURITY, aided by education, including the EDUCATED HEART, using FIRST RATE tools and materials. In short, building the life of a good woman." The heart determines our purpose and tells us what is good and what is inferior in life. To the end that it be educated to be a wise judge, we should constantly expose ourselves to the best in life, be it art, music, or human conduct, Miss Harris advised.

At the Carnation Banquet, Mrs. C. J. Olsen, Grand Council Representative, stated that "attitudes that build are affirmative attitudes, attitudes that say yes to responsibility." Such attitudes, she said, can be developed in sorority life where mutual concern for one another builds security. "In an atmosphere such as this, girls learn to guide and be guided. . . . They are learning the basic rules of democracy."

From the Banquet the 90 Gamma Phis present proceeded to the chapter house where the Beta Nu actives staged a mock rushing party.

The following morning breakfast at the house preceded the final business meeting. From the fruitful evaluations and discussions between actives and alumnae the preceding day came the following recommendations offered by the Findings Committee:

1. That delegates of Greek letter chapters should bring to future Conferences displays of officers' notebooks, scrapbooks,

rushing ideas, etc.

2. A general competitive award within the Province was not recommended as it was felt it might spoil the spirit of co-operation which now exists.

3. It was agreed that the Province Director shall send a letter to each new pledge and another to her parents as soon as possible following pledging.

4. It is recommended that alumnae be made more aware of the necessity for their cooperating to obtain recommendations and it was suggested that an article in THE CRESCENT might explain current problems in this area.

All present endorsed the Resolutions Committee in their commendation of Mrs. John Heaton, Province Collegiate Director for her "fine planning and wise guidance throughout the Conference" Mrs. Kenneth Erskine, Province Alumnae Director, for her "friendliness and warmth," and Mrs. C. J. Olsen, who was such an inspiration to all. D D D

PROVINCE II

The Province II Conference was held May 18 and 19, in Columbus, Ohio with Beta Xi chapter and Columbus alumnae as hostesses. Mrs. Keith L. McClatchie was permanent chairman of the conference; Miss Mary Louise Simpson, Secretary-Treasurer; Mrs. E. K. Amundson, Social Chairman; Mrs. Charles Farrington, Reservations; Springfield alumnae chapter, Decorations; Dayton alumnae chapter, Bazaar; Miss Barbara Baker, Greek-letter hospitality; Columbus alumnae chapter, alumnae hospitality, and Mrs. Lester Bernhard, Parliamentarian.

Mrs. Keith L. McClatchie of Worthington, Ohio, was elected as Nominating Committee member and Mrs. Stuart Fox, Evanston, Illinois, was elected as alternate nominating committee member for the Province. Saturday evening the Dayton alumnae chapter sponsored a Junior Fair at the Beta Xi house, where each alumnae chapter in Province II sold articles which they use as money making projects. Toledo alumnae chapter sold hand-made articles, Columbus sold trivets, Bowling Green sold hand-made aprons and other groups sold gift articles. Each alumnae chapter donated a door prize and everyone that bought a gift received a chance to win a door prize.

On Sunday the Beta Xi chapter and Columbus alumnae invited all Gamma Phi Betas and their friends to a tea honoring Mrs. Cicero Hogan, who was the speaker for Province II Conference. Miss Joan Gardner of Columbus and Miss Linda



Typical of the Spring conferences held in each province is this scene from the Province I Carnation banquet held at the Hotel Vermont in Burlington. Guests at the speakers' table included Miss Eleanor Luse, Mrs. C. J. Olsen, Mrs. John Heaton, and Mrs. Kenneth Erskine.

McGranahan of Beta Xi were co-chairmen. Receiving guests as they entered the Beta Xi house were Mrs. Kathleen Dietz, housemother for Beta Xi; Mrs. Cicero Hogan, guest of honor; Miss Mary Louise Simpson, President of Columbus alumnae chapter; Mrs. James Lewis, City Panhellenic representative, and Miss Nancy Jonas, Beta Xi delegate to Panhellenic. » » »

MARY LOUISE SIMPSON (Miss)

PROVINCE III

"The chapters in Province III are far superior to any of the other provinces in their efficiency records," said Mrs. Charles W. Payne, Province Collegiate Director, as she read a Special Delivery letter from Mrs. C. J. Perrizo, acting secretary-treasurer of the International Grand Council.

A pleased audience heard this commendation at the Carnation banquet at Hatham House in Columbia, Missouri, on the second evening of our three-day Province Conference on April 5, 6, and 7. All delegates and visitors to the Gamma Phi Beta Province Conference were well aware that this recognition could never have been attained without the guidance of our two leaders, Mrs. Payne and Mrs. P. H. Hawes, Province Alumnae Director.

The stage was set for this year's event by the Alpha Delta and Columbia chapters, who served as hostess chapters to thirteen Greek-letter and alumnae groups. Miss Rita Thornton and Mrs. L. W. Kabler, co-chairmen of arrangements, carried out the theme, "Attitudes that Build," even to the work kit distributed to each guest and delegate as she registered in the foyer of the Alpha Delta sorority house. The folder, containing the programs, badges, and meal tickets, was made of wall paper simulating brick. The kits and souvenirs were designed by Mrs. Kabler and executed by the Alpha Delta girls.

Second high-light of the three-day meeting and workshop period was the Panhellenic luncheon on Saturday noon at the Union Building of the University. One of our own Gamma Phi Betas, Mrs. Helen D. Williams, presented an 80-member verse-speaking choir that was so inspirational and dramatic it was impossible to believe that the concert was presented by youths of high school age. This group has appeared on television in St. Louis and other cities under Mrs. Williams' direction.

Miss Gladys E. Koepke, Dean of Women of the University of Missouri, explained so convincingly the need of Greek-letter groups on a campus to make a well-rounded university that an immediate demand was made to have copies of her speech distributed to the Greek-letter and alumnae groups.

Greek-letter and alumnae workshops developed the themes, "Attitudes that build a friendly chapter; that build strong executive councils; that build strong Greek-letter alumnae relations; that build strong camps; that build good campus publicity; that build good efficiency among the Greek-letter chapters, and that develop a sorority girl."

Mrs. B. W. Foster of Nashville, Tennessee, and Mrs. L. W. Kabler of Columbia, Missouri, were elected member and delegate respectively of the international nominating committee.

It was announced that Mrs. Payne had been selected by Grand Council to serve as Assistant to the Collegiate Vice-President, Mrs. C. J. Olsen, and that Mrs. Hawes was retiring as Province Alumnae Director. Mrs. C. Arthur Hemminger of St. Louis was named by the Grand Council to the position.

Mrs. James Myles, International Magazine Chairman, reported that Province III is first in the amount of magazine sales. She also announced that the Champaign-Urbana alumnae chapter and Sigma Greek-letter chapter were leading in per capita sales to date.



Columbus, Ohio, was the setting for the Province II conference. Those most responsible for its success were, seated from left, Mrs. Charles Farrington, reservations chairman, Mrs. Keith McClatchie, permanent chairman, Miss Mary Louise Simpson, secretary-treasurer. Standing is Mrs. E. K. Amundson, social chairman. (Photo, courtesy of Columbus Dispatch.)

Awards made during the weekend to the Greek-letter chapters were as follows:

Efficiency—Alpha Delta.

Scholarship—Sigma.

Skits—Alpha Delta, Phi, Beta Eta.

Songs—Alpha Delta, Omicron, Phi.

Homecoming Plans—Phi.

Scrapbook—Phi, Beta Upsilon, Sigma.

Miss Helen Talbott, president of the Alpha Delta chapter served as permanent chairman of the Conference. Mrs. Arthur C. Daugherty of the St. Louis Alumnae chapter was parliamentarian. Miss Carola Utsch of Phi chapter recorded the minutes for the Greek-letter workshop while Mrs. Charles Schafer of Kansas City alumnae served in the same capacity for the alumnae workshop. » » »

PROVINCE IV

On April 4, the Hostess chapters of Province IV were convinced that nobody from out of town would arrive because of a real oldtime blizzard. But nothing daunted, seventy representatives from Greek-letter and alumnae chapters began streaming into the chapter house April 5 to be welcomed by Kappa and Minneapolis-St. Paul members. True, some were very late, and eleven simply could not get through, but what fun we had—those who made it. The St. Paul committee furnished the smorgasbord and the Greek-letter girls the entertainment on Friday night.

The Calhoun Beach Hotel was the scene of the Saturday meetings, luncheon, banquet, and Greek-letter dance. After opening the General Session Peg Nelson, Province Collegiate Director, introduced the representative from Grand Council. It was our privilege to have Ardis Marek, Editor of *THE CRESCENT*, bring greetings from Council. She announced the following appointments: Eleanor Ericson of Milwaukee, Province Collegiate Director; Dorothy Guetzlaff, Minneapolis, Province Alumnae Director; Pearl Kline, Williston, North Dakota, Associate Editor of *THE CRESCENT*; Patty Bartlett, Xi chapter, Traveling Secretary.

The delegates elected Amber Stowe, Ames, member of the 1958 Nominating Committee, Jean Erdall, Minneapolis, alternate. Georgia Burt, Fargo, reported for the Findings Committee: it was recommended that the Gamma Phi Beta Panhellenic

delegate propose at the next Panhellenic meeting that legacies be counted one-half point in the quota count in Greek-letter rushing; that the Province Collegiate Director interview the Alumnae Advisor before visiting a Greek-letter chapter; that Province monies be used to defray the expenses of the Province Alumnae Director at her yearly visits, or help to defray the expense of a local delegate to conventions; that a "State Day" be held every other year at which time the Province Alumnae Director would make her yearly visit.

Paul Bunyan and Babe the Blue Ox set the theme of the luncheon, and Mary Jane Reed very cleverly introduced the officers and guests with that in mind. Dr. Mabel Powers, Chairman of the Senior College Counseling Department, S.L.A. College, University of Minnesota, was the speaker. She held the interest of all ages with her ideas on woman's place in life after graduation.

After the afternoon Round Tables the delegates changed into their prettiest dresses. One hundred thirty-seven gathered around the festive punch bowls in the Ball Room where an enticing array of foods smothered the smorgasbord table at eight o'clock. "In Fair or Cloudy weather" goes our beloved song. This idea was carried out in the beautiful decorations. There were pink carnations everywhere—even carnation trees—and lovely decorated parasols centered each table. Marilyn Schlamp was toastmistress.

Alpha Beta was the recipient of the Province scholarship award, and other chapter records were noted with great pride.

The entertainment of the evening was delightful. The Senior Group of the Minneapolis-St. Paul Group had their choir on hand to sing familiar tunes and lead in group singing. The Junior Group presented their Toyland skit, originally started during rushing days in Kappa chapter and more perfected each time we see it. The Kappa pledges put a lot into their Sailor skit. Alumnae were invited to Gail Edward's fascinating new home after the banquet, while Greek letter girls were provided dates for a dance in the Hotel Ballroom.

Alpha Kappa has extended an invitation to Province IV chapters to attend the 1959 Conference in Winnipeg and we are looking forward to visting our Canadian sisters then.



Province III Gamma Phi Betas, meeting in Columbia, Missouri, witnessed the presentation of many awards at their final banquet. Mrs. Charles W. Payne is shown here presenting the award for homecoming plans to Miss Jan Meyer of Phi chapter at Washington University. Looking on are, left, Miss Donna Harris, University of Missouri and Miss Carol Ann Vlcek, Traveling Secretary.

PROVINCE V SOUTH

The fifteenth province conference of Province V South was held March 29, 30, 31 on the Oklahoma City University campus with Beta Omicron and the Oklahoma City alumnae as hostesses. Registration began at 5:00 P.M. on March 29, and was followed with a lovely buffet dinner served in the chapter apartment by the Beta Omicron Mother's Club. After a period of fellowship, the active chapters of Province V S, Psi, Alpha Zeta, Alpha Xi, Beta Omicron and Beta Tau, presented their favorite rush skits and sang their favorite songs for an interchange of rushing ideas.

At 9:00 A.M. on Saturday, the opening business session was called to order by Mrs. Robert L. Wright, of Bay City, Texas, Province Collegiate Director. Miss Kathryn Harper of Sapulpa, Oklahoma, was elected permanent chairman, and Miss Maurine Gaskins, a former Alumna Advisor of Beta Omicron, was appointed Conference Secretary. Welcome was extended to the delegates and visitors by Mrs. Cecil Curnutt, president of the Oklahoma City Alumnae. The Findings and Resolutions Committee members were appointed, as well as the Censor, Mrs. Robert Henry of Bartlesville, Oklahoma; Parliamentarian, Miss Joyce Kirchner of Oklahoma City, and Sargeant-at-Arms, Miss Pat Denton, also of Oklahoma City. Miss Lucille Crimmins of Dallas was elected the alternate nominating committee member. The Province Financial Report was given by Mrs. Ram Morrison of Oklahoma City. Mrs. Morrison then made her Province Alumnae Director's Report. This was followed by the Collegiate Director's Report from Mrs. Robert L. Wright. A most inspirational address was given the conference by Mrs. G. Russell Page, International Chairman of Finance.

The Oklahoma City Alumnae entertained the conference at lunch in Dean Bell Panhellenic Hall, where Beta Omicron's new apartment is located. The apartment has been decorated in Early American, under the supervision of Mrs. Paul Johnson, Corporation Board President. In the afternoon there were active and alumnae round table discussions, as well as a joint panel discussion after a refreshment period at 4:00 P.M.

The Pink Carnation Banquet was held at 7:00 P.M. at the Branding Iron, a private club with excellent cuisine, on the outskirts of Oklahoma City. The Toastmistress was Mrs. L. J. Speed. Mrs. G. Russell Page gave the Welcome and Mrs. L. D. Melton spoke on "Attitudes that Build."

Mrs. Robert L. Wright, PCD, made the presentation of three awards at the banquet. These awards were an innovation of this Fifteenth Province Conference. A personal award of a lovely electric silver trivet was made to the most efficient alumna adviser of the province—Mrs. Harriet Blackstock of Austin, Texas, adviser of Alpha Zeta, 1956-57 and serving for another term in 1957-58.

Beta Omicron received a large silver hors d'oeuvres platter as the revolving *Chapter Efficiency Award*. Alpha Zeta, upholding the sorority's ideals of high scholarship, received the revolving *Chapter Scholarship Improvement Award*. This was a beautifully designed round, footed tray, and was earned by Alpha Zeta's climb from sixteenth to eighth place on the University of Texas campus of over 18,000 students.

In the closing session, held on Sunday in Panhellenic Hall, the delegates adopted the RULES FOR PROVINCE CONFERENCES, voted changes in the Province By-Laws, received the fine reports of the Findings and Resolutions Committees, and gave a Province gift of \$250 to the colony to be established in Province V-S at Oklahoma A. & M. in Stillwater, Oklahoma on October 20, 1957.

Sandra Broome of Beta Tau, at Lubbock, Texas extended an invitation to hold the Sixteenth Conference at Texas Tech in 1959.

After closing exercises Beta Omicron honored all delegates and visitors with a delicious brunch. Miss Linda Andress of Ponca City, Oklahoma, was chairman of conference arrangements. D D D

KATHLEEN WRIGHT, PCD V-S

PROVINCE V NORTH

Province V North Conference was held April 26 and 27 at Denver, Colorado, with Theta and Denver alumnæ chapters acting as hostesses.

The conference activities began Friday evening with registration and a general get-together for renewing old friendships at the Theta lodge. The members of Theta chapter presented the entertainment, a rushing skit, during the evening.

Saturday morning, the Denver alumnæ served breakfast to all delegates at the lodge. The delegates were housed in homes of the alumnæ and in the dormitory with the actives. After breakfast, we all went to the Pioneer Room in the Student Union, a few blocks from the lodge, for the general business meeting.

The meeting was called to order by the Province Collegiate Director. Opening exercises were conducted by Alice Taylor, President of Theta, and the meeting was then turned over to the chairman, Margaret Ann Christopher, President of Denver alumnæ. Jean Service was elected conference secretary.

At this time, qualifications of the candidates for the Province V North member of the International Nominating Committee were read and Irene Pigaga of Omaha was elected delegate. Province V South is to have the alternate.

Reports of the province officers, Vera Dunton Jones, and Evelyn Joy, were given at this time. Helen Maxson, a member of the Indian Hills Camp Board gave the camp report. Pictures of the camp and campers were shown at the Carnation Banquet, at which time, Calvina Vaupel gave us additional data on the camp.

At the morning session, Lois Davis, International Chairman of Expansion brought us a message from Grand Council. We were all very happy to have Lois with us during our conference.

At the conclusion of the business session the meeting was recessed for luncheon at Cherry Hills Country Club. About 160 actives, alumnæ and Panhellenic quests were in attendance. Mr. Lawrence Long, National President of Alpha Tau Omega,

was our guest speaker. He gave a very timely and inspiring talk on the fraternal system.

After the luncheon, we returned to the lodge for the round table discussions conducted by the province officers.

A very lovely Carnation Banquet at the lodge concluded the weekend's activities. Alice Taylor was toastmistress and Lois Davis the speaker. Alpha Phi was presented with the Province Chapter Efficiency cup. Theta won the magazine sales award.

A previously planned trip to the camp at Indian Hills on Sunday morning had to be cancelled because of inclement weather.

The conference co-chairmen, Jo Hinch and Louise Wyatt, Theta and Denver alumnæ are to be congratulated for planning this successful and enjoyable conference.

The conference was extended an invitation by Anne Olson to meet in Lincoln with Pi chapter in 1959. D D D

PROVINCE VI

The Fifteenth Biennial Conference of Province VI was held at Seattle, Washington on the weekend of March 1, 2, 3 with Lambda and Seattle alumnæ chapters as hostesses. The permanent chairman was Mrs. Frank Hiscock and the Conference Secretary was Miss Ann Easter of Lambda chapter. Mrs. Frank Hiscock was elected as Nominating Committee member from Province VI and Mrs. G. A. Read from Vancouver, British Columbia was elected as alternate delegate. Our International Philanthropy, Camping for Underprivileged Children, was discussed at length. Ways and means of enlisting the support of all Gamma Phi Betas everywhere in their gift contributions, in the supply of counselors, in enthusiasm for our philanthropy was discussed.

Our newest chapter, Beta Sigma, told of plans for their new chapter house which will be completed by the fall of 1958. Continuing financial support for this newest chapter in Province VI was felt needed until they become of age and able to go ahead on their own.

The Conference began Friday evening with a Fireside at Lambda chapter house. Saturday evening a beautiful banquet was held at the Sunset Club with 135 members present. Sunday morning the Conference was concluded with a Panhellenic brunch. National officers of other Panhellenic groups were in-



In spite of a Minneapolis blizzard in April, Province IV members gathered at the Kappa chapter house for their conference. Among those present were, from left, Rae Langford, Kappa president, Mrs. Myron Nelson, Mrs. Irwin Guetzlaff, Mrs. James J. Marek, Mrs. R. P. Kline, Jo Warner, president of Minneapolis-St. Paul alumnæ.

Scene of the Province V South conference was Oklahoma City. Looking over the conference program were, from left, Virginia Massengale, president of Beta Omicron chapter, Mrs. G. Russell Page, Mrs. Ram Morrison and Linda Andress, chairman of arrangements. (Photo courtesy Daily Oklahoman and Times)



vited and the Dean of Women, Dr. Lurline Lee, gave a most inspirational talk. All in all, we in Province VI feel that it was a most successful and delightful Conference.

PROVINCE VII

Over 200 Gamma Phi Betas, representing eight Greek letter chapters and 25 alumnae chapters, attended the Province VII (North and South) Conference the weekend of March 29-31 at the Beta Alpha chapter house on the USC campus in Los Angeles. The Beta Alpha members and the Pasadena alumnae chapter members were hostesses to the group. Registration on Friday afternoon was followed by a delightful buffet supper at the chapter house, and after the opening business session the Beta Alpha girls and June Meador, pledge advisor, presented "Taking a Rushee Thru," an informative skit covering all the aspects of rushing.

Saturday's opening session was called to order at 9:00 by Jeanne Hespen, Province Collegiate Director of VII S, who turned the gavel over to Angela Lombardi, Conference chairman. Genevieve Roberson acted as Conference secretary. Following province reports and the appointments of committees, Mrs. Joseph L. Picard, International Vice-President, gave the group a message from Grand Council. The general business session was concluded after the election of Jessie Weiner as the Nominating Committee member and Genevieve Roberson as alternate. Following a noon buffet luncheon, Greek letter and alumnae roundtable discussion groups were presided over by Mary Hazel Davis and Dorothy Herold, alumnae directors of Province VII North and South, and Jeanne Hespen and Pauline Umland, collegiate directors of Province VII North and South.

The Embassy Room of the Ambassador Hotel was the scene of the formal Carnation Banquet at 7:30 Saturday evening, with Beta Alpha's president, Stephanie Clark, in the role of toastmistress. Olive Picard, in presenting her challenging speech based on the 1957 Conference theme, "Attitudes that Build," gave each one present—whether pledge, active, or alumnae—real Gamma Phi Beta inspiration and caused some possible soul-searching in regard to attitudes. The closing business session, a song-fest and the presentation of awards rounded out the evening. Beta Theta, at San Jose College, received the coveted Scholarship cup; Beta Kappa, at Arizona State, the Efficiency

Plaque; the award for the highest magazine sales was won by Beta Alpha and San Fernando Valley alumnae chapter. The awards for the best Officer's Notebooks for Greek-letter chapters were won by Alpha Epsilon, for their President's, Corresponding Secretary's and Standards; Alpha Iota, for Vice-President and Social Chairman; Alpha Gamma and Beta Alpha tied for Vice-President and Pledge Trainers and Eta, for their Treasurer's. Minnie Mae Baldwin of Tucson Alumnae Chapter received the Community Service Award.

An 11:00 o'clock Sunday Brunch held at the Huntington-Sheraton Hotel in Pasadena was enjoyed by the Conference delegates, Gamma Phi Beta members, and their special guests, the representatives of all USC Panhellenic sororities. Marguerite Hornung acted as toastmistress and introduced Florence Martin as the principal speaker. Florence's knowledge of and enthusiasm for her subject, "Participation at All Levels" stimulated the entire intersorority group.

We of Province VII North and South feel that much was accomplished at the 1957 Conference and feel especially fortunate in having Olive Picard present, along with four International Committee Chairmen: Aleene Thieme, Publications, Marguerite Hornung, Recommendations, Harriette DeWolf Alden, Special Gifts, and Edith Watt, Ritual. Province VII wishes to thank the Beta Alpha chapter and the Pasadena alumnae chapter for their efforts in making the Conference a success, especially Beatrice Wittenberg who organized and coordinated all Conference events, along with Dorothy Herold, Helen Wilfong, and Pearl Brown. A special word should be said for the work of the housing chairman, Margaret Shaw, and the transportation chairman, Eunice Easley, and the members of the InterCity Council who co-operated with them in housing and transporting the delegates. D D D

MARJORIE MAXWELL
Conference Publicity Chairman

PROVINCE VIII

Province VIII Conference of Gamma Phi Beta was held at *The Reservation* at the Lake site of the Florida State University on March 15-17, 1957 with the Beta Mu chapter and the Tallahassee alumnae chapter as Hostesses.

Presiding at the Business Conference was Mrs. Elaine Simpson, Permanent Chairman, Washington alumnae chapter. Miss

Frances E. Brooks of the Tallahassee alumnae chapter acted as Conference Secretary.

Janet Hale Callander of the Washington alumnae chapter was elected as Nominating Committee member and Jean B. Norton of the North Virginia alumnae chapter was elected as Alternate.

Highlights of the weekend included the "Sands in Your

Shoes" luncheon with the Dean of Women at F.S.U., Miss Katherine Warren, as guest speaker, and the Carnation Banquet at the Suwannee Room, F.S.U. Mrs. Picard was guest Banquet speaker. The beautiful decorations included hand decorated shell pin holders for each Gamma Phi as mementos of the occasion and the Florida Visit. D D D

MISS FRANCES E. BROOKS



In Seattle, much of Province VI discussion centered around the Gamma Phi Beta camping program. Mrs. I. L. Standley, right, presented 30 flannel gowns from the Moscow alumnae chapter to Mrs. Walter J. Roberston, Vancouver Camp Board maintenance chairman. Looking on are Mrs. Gerald Arnold, Grand President and Mrs. Frank Hann, International camp Chairman.

LINDSEY BARBEE FELLOWSHIP WINNER GAINS MASTER'S DEGREE WITH HONORS

A report from Mrs. Lois S. Weaver, who was awarded the Gamma Phi Beta Lindsey Barbee Fellowship for 1956-57, includes these comments: "It is with gratitude that I submit this final report . . . gratitude for the very practical encouragement and assistance offered me through the Fellowship."

Mrs. Weaver received her Master of Science degree in Social Administration from Western Reserve University and has joined the professional staff of the Youth Bureau of Cleveland. She says, "Having found casework with adolescents and their families to be challenging, gratifying and sorely needed, particularly when adolescents are both facing and posing multiple complex problems, I was pleased to join the Youth Bureau Staff." Mrs. Weaver's scholastic report includes 32 hours of straight A. Her attitude toward learning could well be adapted by all students. "I regard both professional and general educational growth to be continuing responsibilities, and pleasures, which do not end, nor should they wane, with the conferring of a degree." D D D

NOTE TO CRESCENT CORRESPONDENTS

Just a reminder that deadline for the December CRESCENT is October 1. Alumnae correspondents should send chapter letter, with vital statistics on a separate sheet, to Mrs. T. R. Nagelstad. Feature items and photographs from alumnae and Greek letter correspondents should be sent to Mrs. James J. Marek.

GRAND COUNCIL APPOINTMENTS

(Continued from page 11)

long. Nadine's sudden disablement presented a serious problem, for there was no time to train a replacement. After consultation with the Chairman of the Nominating Committee, Grand Council elected one of its members, Elizabeth Wheeler Olsen (Beta) as Director of Finance.

Betty had served with distinction as Collegiate Vice-President, filling out LaVinia Garvin's unexpired term, and being elected to the office in 1956. With alacrity she met this new challenge, and has stepped into the office with surprising ease. Her training in architecture, her experience as president of the corporation board, during the building of the Beta Delta chapter house, and her experience as a member of the Grand Council budget committee have provided an excellent background. We are grateful to Betty for being willing to give up an office she loved for one in which she was needed. Guess what happened! She loves this new work as much as the other. What a gal!

PAULINE UMLAND

The big problem then was to find a replacement for Betty as Collegiate Vice-President. It was less difficult than was anticipated, for Pauline Sawyer Umland (Delta), Collegiate Director of VII North, was the perfect answer. As you grow to know Pauline, you will agree.

To Nadine, Betty and Pauline, we say thank you for a job well done, for continuing service and for meeting a challenge.

ELIZABETH FEE ARNOLD

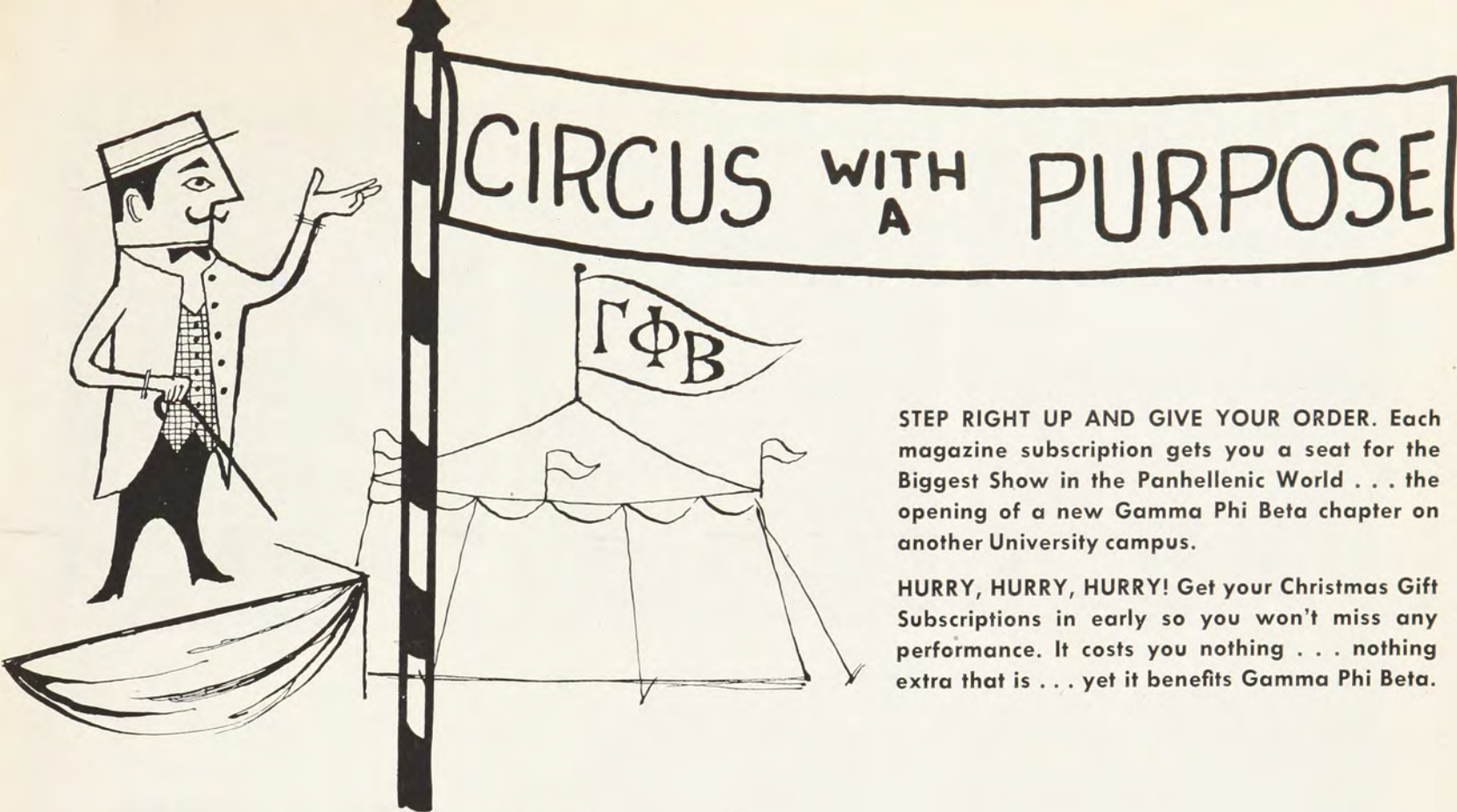

STEP RIGHT UP AND GIVE YOUR ORDER. Each magazine subscription gets you a seat for the Biggest Show in the Panhellenic World . . . the opening of a new Gamma Phi Beta chapter on another University campus.

HURRY, HURRY, HURRY! Get your Christmas Gift Subscriptions in early so you won't miss any performance. It costs you nothing . . . nothing extra that is . . . yet it benefits Gamma Phi Beta.

Magazine	No. of one year subs.							
	1	2	3	Add'l.				
BETTER HOMES & GARDENS . . .	\$3.00	\$ 5.00	\$ 7.00	\$2.00	JACK & JILL	3.50	6.00	9.00
CORONET	2.50	5.00	7.00	2.00	LADIES' HOME JOURNAL . . .	3.50	6.00	9.00
ESQUIRE	6.00	10.00	13.00	4.00	MADEMOISELLE	3.50	6.50	9.50
GLAMOUR	3.50	5.50	8.25	2.75	McCALL'S	3.00	5.00	7.50
GOOD HOUSEKEEPING	3.50	5.50	8.25	2.75	READER'S DIGEST	3.00	5.00	7.50
HARPER'S BAZAAR	5.00	7.50	11.25	3.75	REDBOOK	3.00	5.00	7.50
HOLIDAY	5.00	8.00	11.00	3.50	SATURDAY EVENING POST . .	6.00	10.00	15.00
HOUSE & GARDEN	5.00	8.00	12.00	4.00	SPORTS AFIELD	3.50	6.00	9.00
HOUSE BEAUTIFUL	5.00	7.50	11.25	3.75	U.S. NEWS & WORLD REPORT	6.00	10.50	15.00
*HUMPTY DUMPTY	3.50	5.00	7.50	2.50	VOGUE	7.50	12.00	18.00

* Same rates for CHILDREN'S DIGEST, CALLING ALL GIRLS, and COMPACT or any combination thereof.
 Subscriptions to EVERY MAGAZINE published—new or renewal orders—are available at the rates advertised by their publishers. The Christmas rates are effective from Oct. 1, 1957 to January 15, 1958. The donor's name and address MUST be given on all orders, and all subscriptions paid for at one time. The publishers require at least EIGHT WEEKS to process orders, so order gifts early.

USE THIS HANDY ORDER BLANK TODAY!

TO: Mrs. James Myles, International Chairman
 Gamma Phi Beta Magazine Agency
 26 Godwin Lane, St. Louis 17, Missouri
 (Make checks payable to Mrs. James Myles)

FROM: (Name) Chapter Credit
 (Address)

PERIODICAL	PRICE	HOW LONG TO SEND	NEW OR RENEWAL	SEND TO



Barbara Work
Iowa University



Jan Schaefer
Miami University



Betty Bovey
University of Idaho

TO OUR PHI BETA KAPPAS—

GAMMA—UNIVERSITY OF WISCONSIN

Marilyn Fullteron
Carolyn Stoddard

LAMBDA—UNIVERSITY OF WASHINGTON

Ann Fauchald

NU—UNIVERSITY OF OREGON

Nancy Fox

XI—UNIVERSITY OF IDAHO

Betty Bovey
Jan Willms

OMICRON—UNIVERSITY OF ILLINOIS

Jeanne Johnson

PI—UNIVERSITY OF NEBRASKA

Shirley Holcomb
Virginia Hudson

RHO—UNIVERSITY OF IOWA

Barbara Work

ALPHA BETA—UNIVERSITY OF NORTH DAKOTA

Karen Nelson Jensen

ALPHA DELTA—UNIVERSITY OF MISSOURI

Genie Plog

ALPHA ETA—OHIO WESLEYAN

Ann Pusterhofer

ALPHA XI—SOUTHERN METHODIST

Dianne Seeman Colvin

ALPHA PHI—COLORADO COLLEGE

Molly Bradshaw
Julie Harnden
Ingebord Lindner

BETA EPSILON—MIAMI UNIVERSITY

Jan Schaefer
Gretchen Van Ausdall

BETA RHO—UNIVERSITY OF COLORADO

Deane Land
Lydia Miller

For excellence in scholarship, Gamma Phi Betas salute these members who have attained the highest collegiate scholastic honors . . . election to Phi Beta Kappa. May the torch of learning be carried high and passed on to younger members of Gamma Phi Beta, who in turn may find their names on the roster of Phi Beta Kappa.



Julie Harnden
Colorado College



Lydia Miller
University of Colorado



Nancy Fox
University of Oregon



Gretchen Van Ausdall
Miami University

**BRAVO . . .
CHEERS . . .
AND
PINK
CARNATIONS!**



Ann Pusterhofer
Ohio Wesleyan



Jan Willms
University of Idaho



Deane Land
University of Colorado



Molly Bradshaw
Colorado College



Ingeborg Lindner
Colorado College

TOPS ON CAMPUS, THESE WERE

Excelling in scholarship, leadership and citizenship, these members of Gamma Phi Beta have been tapped for membership in Mortar Board. They are among the hundreds of members so honored in years past who have brought to their campuses and their communities the finest qualities of womanhood. For their contributions to the sorority, the campus, and the country, Gamma Phi Beta salutes them!



Joyce Kirchner
University of Oklahoma

GAMMA—UNIVERSITY OF WISCONSIN
Kay Bohn

EPSILON—NORTHWESTERN UNIVERSITY
Carolyn Robson

THETA—DENVER UNIVERSITY
Alice Holbrook
June Kurth
Evelyn Moore

LAMBDA—UNIVERSITY OF WASHINGTON
Julie Henke

XI—UNIVERSITY OF IDAHO
Louise Tatko
Sue McMahon
Jan Willms

OMICRON—UNIVERSITY OF ILLINOIS
Alice Potts

RHO—UNIVERSITY OF IOWA
Ann Berner
Marsha Brubaker



Nancy Cook
Southern Methodist



Mary Bohmer
University of Vermont



Marilyn Miller
Iowa State College



Carolyn Robson
Northwestern

TAPPED FOR MORTAR BOARD

PSI—UNIVERSITY OF OKLAHOMA
Joyce Kirchner

OMEGA—IOWA STATE COLLEGE
Marilyn Miller

ALPHA DELTA—UNIVERSITY OF MISSOURI
Vera Eiler Freeman

ALPHA XI—SOUTHERN METHODIST
Nancy Cook
Barbara Partain
Angi Tipps

ALPHA OMICRON—NORTH DAKOTA STATE
Joyce Bery
Karen Sluka Mark
Shirlene Schnell

ALPHA CHI—COLLEGE OF WILLIAM AND MARY
Nancy Beery

BETA DELTA—MICHIGAN STATE
June Turner

BETA EPSILON—MIAMI UNIVERSITY
Jean Stewart

BETA NU—UNIVERSITY OF VERMONT
Mary Bohmer
Ruth Seeler

BETA TAU—TEXAS TECH
Sandra Hemmle



Marsha Brubaker
University of Iowa



Ann Berner
University of Iowa



Shirlene Schnell
North Dakota State



June Turner
Michigan State



Karen Sluka Mark
North Dakota State

MORE MORTAR BOARDS



Nancy Beery
William and Mary



Joyce Bery
North Dakota State



Sue McMahon
University of Idaho



Ruth Seeler
University of Vermont



Jean Stewart
Miami University



Kay Bohn
University of Wisconsin



Carolyn Currie,
University of Western Ontario

CANADA POINTS WITH PRIDE TO CAROLYN CURRIE

Reigning as Queen of the University of Western Ontario at the University College Ball was Carolyn Currie, a member of Alpha Omega chapter. But her sorority sisters hasten to add that beauty is only one of Carolyn's attributes.

An A average for three years proves her scholastic ability. Her participation in campus activities included membership in the Psychology club, World University Service of Canada and the Gilbert and Sullivan Society. She served as secretary of Panhellenic and president of the Gamma Phi Beta chapter.

Climaxing four years of distinctive service to her University and her chapter, Carolyn was awarded the Governor General's medal for general proficiency. » » »

PRIDE AND JOY OF ILLINOIS IS ALICE POTTS

In a University of 20,000 students, competition for honors and top campus jobs is keen. But it takes a Gamma Phi Beta like Alice Potts to come out a winner.

As Editor of the *Daily Illini*, Alice held a position which is almost always awarded to a male student. For her efforts and diligence in journalistic endeavors, she was elected to Bronze Tablet, Theta Sigma Phi and Sigma Delta Chi, open only to the top five percent of the Journalism School graduates.

Her activities included membership in Mortar Board, Torch, Shi-Ai, Phi Kappa Phi, Kappa Tau Alpha and Alpha Lambda Delta. She was also awarded the University of Illinois Scholarship Key. » » »



Alice Potts
University of Illinois

HAIL, THE QUEENS-



INA CLAIRE SPARKS
QUEEN OF ROTC BALL
UNIVERSITY OF CALIFORNIA AT LOS ANGELES



CAROLYN WILKERSON
ENGINEERS' QUEEN OF LOVE AND BEAUTY
WASHINGTON UNIVERSITY

THEY WALK IN BEAUTY . . .



**PHYLLIS ELLEBRACHT
BARNWARMIN' QUEEN
UNIVERSITY OF MISSOURI**



**MARLOWE PETRIE
MILITARY BALL QUEEN
UNIVERSITY OF WISCONSIN**



Carlotta Hagen
University of Illinois

QUEEN OF THE DRAKE RELAYS

Carlotta Hagen of Omicron chapter, University of Illinois reigned over the annual Drake Relays, April 26 and 27, held in Des Moines, Iowa, at Drake University. She was selected from a field of candidates from seventy schools and is the first U. of I. student to be chosen Drake Relays queen.

Carlotta stayed at Fort Des Moines Hotel with her hostess Phyllis Ungar, the 1956 Homecoming Queen at Drake, and was the guest of honor at the Chamber of Commerce banquet and the Tau Kappa Epsilon Red Carnation Ball. On Friday Carlotta attended various teas, gave a number of short speeches and was introduced to such people as Bobby Morrau, Wilt ("the Stilt") Chamberlain and Joe E. Brown.

On Saturday night Carlotta was the guest of honor at the Relays Dance and announced the awards for the winning floats in the parade held that afternoon. She was also presented with a medal as a remembrance of a wonderful weekend.

Miss Hagen was also the 1957 *Illio* Beauty at the University of Illinois.

CROWNED ST. PATRICIA AT KANSAS STATE

One of Kansas State's top honors was bestowed on Mary Helen Eaton when she was crowned St. Patricia at the Engineers' St. Patrick's Day ball.

Mary Helen and St. Pat, who was Pat Moore, participated in a ribbon-cutting ceremony to signal the opening of the Engineers' Open House exhibition. Both accompanied the torch-lighting racers to K Hill, and later, at the ball, received trophies and were crowned by Dean M. A. Durland.



Mary Helen Eaton, Kansas State, receives St. Patricia crown from Pat Moore, who reigned as St. Pat.



JANET NEWCOMER
MECCA QUEEN
UNIVERSITY OF IOWA





CAROL HOPKINS
BLOSSOMTIME QUEEN OF SAN JOSE
SAN JOSE STATE COLLEGE



MARY EVANS
WESTLAWN QUEEN
UNIVERSITY OF IOWA



← BARBARA DREVD AHL
BLUE KEY QUEEN
COLORADO COLLEGE

JACKIE HEAL
BADGER BEAUTY
UNIVERSITY OF WISCONSIN

Who's Who

**IN AMERICAN
COLLEGES AND
UNIVERSITIES**



Gayle Berkenkamp
Arizona State



Arlyn Moores
Arizona State



Joan Knight
Texas Tech



Betty Troutman
Colorado College



Billie Jane Narramore
Arizona State



Donna Fisher
University of Nevada



Caroline Wilson
University of Southern California



Lois Hebner
San Diego State



Mary Ward
San Diego State



Jan Chiatovich
University of Nevada

SORORITY OF THE YEAR!

Each year at the University of Oklahoma, Kappa Sigma fraternity selects the sorority of the year and awards them this trophy. Gamma Phi Beta won the coveted honor for 1957-58. Shown admiring the beautiful traveling trophy are, left, Kay Ellen Robertson and Barbara Bruce, both members of Psi chapter.



HONORED AT THE UNIVERSITY OF WASHINGTON



Lambda chapter at the University of Washington is proud of these two members who have brought distinction to the chapter. At left is Ann Fauchald, who was elected to Phi Beta Kappa and at right, Julie Henke, tapped for Mortar Board.

ORDER YOUR CALENDARS EARLY THIS YEAR

Calendar purchases benefit the Gamma Phi Beta Endowment Fund.

Ideal for that small, thoughtful gift.

Designed in attractive aqua and gold.

As effective as a Private Secretary for only 75¢. This includes handling and mailing.

No. C.O.D. orders. With your order please send check or money order.

Published by Chicago Alumnae Chapter of Gamma Phi Beta.

ORDER NOW

MRS. JACK M. MCNERNEY
5885 N. Kilbourn Avenue
Chicago 30, Illinois

Please send Gamma Phi Beta Calendars to:

Name

Address

City Zone

State

I enclose check Money order cash
forcalendars @ 75¢ each.



FRATERNITY

Kay Hardy
Sigma Phi Epsilon Sweetheart
San Diego State College



Jo Ann Daffron, Bowling Green
Sweetheart of Phi Kappa Psi



Marion Capurro, U. of Nevada
Theta Chi Queen



Marilyn Burson, Colorado College
Kappa Sigma Stardust Queen



Bev Silar, U. of Maryland
Sweetheart of Sigma Chi



Carolyn Berkeland, U. of North Dakota
Sweetheart of Sigma Alpha Epsilon

SWEETHEARTS

Sherry Reemtsma
Delta Tau Delta Sweetheart
University of Iowa



Carol Rossman, U. of Idaho
Lambda Chi Alpha Crescent Girl



Sue Schroeder, Colorado College
Alpha Kappa Psi Queen



Alita Tomlinson, Florida State U.
Phi Kappa Tau Sweetheart



Judy Laurell, Miami U.
Dream Girl of Theta Chi



Nancy Sorrels, Denver U.
Sigma Phi Epsilon Pledge Queen

ATTENDANTS TO THE QUEENS



Alice Jensen
Northwestern University
Attendant to Homecoming Queen



Phyllis Wearner
Iowa State College
Attendant to Harvest Ball Queen



Rosemary Larry
Ohio Wesleyan
Attendant to Le Bijou Queen



Carolyn Nelson
Washington State College
Attendant to Junior Prom Queen



Jacque D'Dsa
Bowling Green
Attendant to Venus



Carol McIntosh
University of California
Attendant to Homecoming Queen

A FAIR FOURSOME!

JUDY FLINT
U.C.L.A.
CALIFORNIA'S MISS COLLEGE



SUZANNE RAY
SOUTHERN METHODIST
ROTUNDA BEAUTY



AMY LOMBARD
WASHINGTON STATE COLLEGE
SPUR OF THE MOMENT



GEORGIA MANDAS
UNIVERSITY OF WASHINGTON
MISS VARSITY

HONORS



Pat Burbridge, Wisconsin
Vice-President of W.S.A.



Ann Whitcomb, Vermont
Alpha Lambda Delta



Sharrol Bartlett, Idaho
President of A.W.S.

Gamma—U. of Wisconsin

Ann Williams—Phi Kappa Phi; Rushing Counselor;; Homecoming Committee; Mock United Nations Committee; Panhellenic Dance Committee Chairman; Social Work Club; Humorology.

Bobbie Nexbit—Sophomore Honors; New Student Week Guide.

Jackie Heal—District IV Senate Commissioner; Badger Beauty; Sigma Epsilon Sigma; Student Guide.

Helga Knollmuller—Bonn—Wisconsin Exchange Scholarship; Sophomore Representative on Cardinal Board; WSA Travel Committee; Student Life and Interest Committee Publications; Panhellenic Ball Publications Committee; Sigma Epsilon Sigma; AWS *Wiscetiquette* editor; part time secretary for German professor.

Elizabeth Williams—Panhellenic Vice-President; Panhellenic Alternate; Transfer Student Guide.

Ann Biro—First place in Frankenburger Oratorical contest at Wisconsin; third place in Northern Oratorical League Contest; Personnel Committee; Student Guide.

Gayle Leich—Gamma Phi Beta nominee for Prom Queen, and finalist; appeared on Spotlight; Homecoming Dance committee; Union Public Relations committee.

Dian Fontaine—Panhellenic Rush counselor; Homecoming ball Dance Committee; Co-Chairman Homecoming Decorations; Gamma Phi Beta; Badger Block; Student Guide.

Pat Burbridge—District IV Senator; Vice-President of WSA; AWS Big Sister; Red Cross Representative.

Ann Radl—Sigma Epsilon Sigma; Chairman of Awards Luncheon; Parent's weekend.

Patricia Regan—Chairman of Union Social Forum; Chairman of Prom Elections Committee; Associate Rushing Chairman; AWS Publicity Chairman.

Marlowe Petrie—Military Ball Queen; Homecoming Dance Committee; Prom Publicity Committee.

Kay Davis—Sigma Alpha Eta; Co-chairman, Senior Swingout.

Jan Perrizo—Humorology Interact; Campus Carnival Clown Candidate.

Carolyn Stoddard—Phi Beta Kappa; Psychology club; Psi Chi, Honorary Fraternity.

Carolyn Ingle—Phi Kappa Phi.

Dorothy Marling—Home Economics Student Council representative for Related Art Club.

Kay Bohn—University of Wisconsin representative to National Student Association Conference; Student Conducts and Appeals Faculty Committee; Mortar Board; Crucible.

Sherrill Butts—Phi Upsilon Omicron; Omicron Nu.

Ann Ratcliff—Mortar Board; Phi Kappa Phi; Student Life and Interest Committee; Chairman of Fraternal Organization; Student Senate.

Marilyn Fullerton—Student Senator; Phi Beta Kappa; ex-officer Student Senate.

Susan Bartlett—Senate Representative on Home Economics council.

June Johansen—Sigma Epsilon Sigma; Prom Publicity Chairman.

Margo Twiss—Assistant Editor Panhellenic Rush Booklet; Secretary Homecoming Publications and Promotions Committee; Script Committee for AWS Fashion Show; *Wiscetiquette* editorial staff.

Chapter Honors—Badger Beauty. Prom Queen Finalist. Second Place in Homecoming Decorations. Military Ball Queen. Tied for first place in Campus Scholarship.

Delta—Boston U.

Frances Accorto—Thaea; Class Senator; Junior Activities Council; Junior Prom Chairman; Student Advisors Council.

Catherine Barr—Junior Delegate to Panhellenic.

Jane Cyriacks—Student-Faculty Standards Committee.

Diane DiMare—Dean's List, Triple Committee.

Nancy Enggren—Guest Organ Soloist with the Melrose Orchestral Association.

Martha Hall—3 awards on the Boston University National Championship Rifle Team.

Elizabeth Harvey—Copy Editor of the BU News; Candidate for the "Miss Newton, Massachusetts" Contest.

Sandra Morian—Scarlet Key; Thaea; Student Council; Vice-President of the Senior Class; Class Marshal; Senior Prom Committee.

Vivian Ostrand—Historian of the School of Nursing.

Patricia Riley—Treasurer and Senior Delegate to Panhellenic.

Patricia Roderick—President of Charlesgate Hall.

Sylvia Skidmore—Senior Prom Committee; Social Chairman of Shelton Hall.

Ann Swadel—Recording Secretary of School of Nursing (Freshman class).

Joan Walker—Fire Captain of Charlesgate Hall.

Epsilon—Northwestern

Joyce Ferguson—WAA ping-pong chairman.

Andy Hedenschough—WAA-MU showboard committee chairman; "Operation Evanston" work captain.

Lynn Herrick—*Profile* art editor; Historian for music honorary.

Judy Hohl—WAA basketball chairman, basketball honor team (co-manager).

Ginny Huzzey—Attendant to Phi Kappa Sigma sweetheart.

Marilyn Jago—WAA-MU wardrobe committee.

Alice Jensen—Attendant to homecoming queen, WAA-MU showgirl.

Carolyn Kammholtz—WAA-MU showgirl, "Fashion Fair" escort.

Gay Holland—WAA-MU dancing girl.

Jo Karsten—WAA-MU wardrobe committee; Student Service Fund speakers chairman; Alpha Lambda Delta, "Outstanding Freshman."

Merrill Kreutz—WAA-MU assistant wardrobe chairman, Dolphin show wardrobe chairman; "Fashion Fair" production assistant.

Anita Kuehl—President of speech honorary.

HONORS

Nancy Lauer—Basketball and swimming honor teams.

Lucie Jeffries—"Fashion Fair" model; Student Congress representative; yearbook staff. Sue Manier—WAA-MU sextet.

Cynthia McHenry—Co-chairman of Freshman Carnival Refreshment committee.

Gail Messer—Highest grade average for a woman in Business school.

Bug Meyer—Basketball honor team.

Talie Meyer—WAA vice-president; AWS Scholarship chairman; Junior class secretary, Student Service fund Auction chairman; "Outstanding Junior."

Liz Naftzger—Junior Panhellenic advisor, Co-rush chairman, Student Service Fund Solidifications chairman.

Barb Olson—Attendant to Junior Prom queen; sweetheart of Phi Kappa Psi.

Anne Parks—Student Congress representative, yearbook staff.

Nancy Persons—Wildcat Council, Alpha Lambda Delta; highest grade average for a freshman woman.

Nancy Pierce—WAA Baseball chairman, basketball honor team.

Ann Pomaineville—WAA-MU make-up committee.

Carol Ralph—Swimming honor team; dormitory officer.

Lucy Reese—Alpha Lambda Delta.

Susie Reisch—"Fashion Fair" model; WAA-MU showgirl; Wildcat Council; "Outstanding Freshman."

Carolyn Robson—May Court; Mortarboard; WAA-MU Co-chairman; Education honorary; "Outstanding Junior"; Wildcat Council.

Barb Simpson—University Theatre plays; "Fashion Fair" assistant stage manager; vice-president speech honorary; Panhellenic secretary.

Barb Timm—Student Service Fund co-chairman.

Claire Lu Thomas—University Theatre plays; Children's Theatre play.

Debby Voss—Speech honorary, corresponding secretary.

Joyce Wall—Orchosis; WAA-MU dancer.

Betsy Wehde—WAA-MU production assistant; Freshman Council representative.

Franny Willson—WAA president.

Sue Young—Shi-Ai, WAA-MU assistant make-up chairman.

Theta—Denver U.

Queens and Queen's Attendants

Arlene Belfonte—Engineer Queen, Beanie Queen, and Miss D.U. (will be in the Miss Colorado Contest).

Alice Taylor—Alpha Kappa Psi Sweetheart. Nancy Sorrels—Sigma Phi Epsilon Pledge Queen.

Lennis Lapham (pledge)—Military Ball Queen's Attendant.

Awards

Who's Who—Alice Holbrook, Carolyn Hanson, Evelyn Moore.

Miss Scholarship—Carolyn Hanson (straight A average 4 years).

Zeta Phi Eta Award—Alice Holbrook.

Iota Sigma Chi—Evelyn Moore.

A.W.S. Scholarship Award—Carolyn Hanson and Alice Holbrook.

Shular Templer Scholarship Award—Alice Holbrook and Carolyn Hanson.

Alpha Sigma Chi—Sue Dinnis.

Mortar Board—June Kurth, Evelyn Moore, Alice Holbrook.

House Awards

Panhellenic Scholarship Award for highest scholarship three quarters straight.

Louise Robinson Wyatt recognition award for high standing scholarship, campus activities, and all around participation.

1st in mixed division for Twilight Sing.

2nd place for May Day booth.

Nancy Sorrels—A.W.S. treasurer.

Natalie Bigalow—Alpha Lambda Delta.

Janice Rhody—Iota Sigma Chi, Historian; Alpha Sigma Chi, President.

Sue Linch—Treasurer of Campus Commission.

Alice Holbrook—Leading role in the play "Time Limit" presented by D.P.A.

Arlene Belfonte—Cheerleader.

Jeannette Etilgeorge—Secretary of Drama Club.

Susan Butterworth—Zeta Phi Eta, Treasurer.

Pat Olson—Co-ed Journalist.

Evelyn Moore—Representative from D.U. to Associated Collegiate Press Convention.

Alice Taylor—Junior Representative to Commerce Commission.

Lambda—U. of Washington

W-Key—Kay Kendall, Loy Ann McGee, Areta Hurley.

Rally Girls—Jo Ann Haumann, Kathy Gustafson, Areta Hurley.

Mortar Board—Julie Henke.

Totem Club—Wendy Downie, Claire Saxton, Nancy Stender, Julie Henke, Sharon Myers.

Phi Beta Kappa—Ann Fauchald.

Pi Lambda Theta (education)—Judy Bond.

Zeta Phi Eta (speech)—Maralee Brown.

Alpha Tau Delta (nursing)—Maryann Forsberg.

Matrix Table—Rheta Whitman, Georgeanne Thompson, Carrie Ellen Langlie, Nancy Ingham, Anne Quast.

Sigma Xi (science)—Ann Fauchald.

Theta Sigma Phi (journalism)—Carrie Ellen Langlie, Nancy Ingham.

Gamma Alpha Chi (women's advertising)—Nancy Ingham.

May Day Queen—Georgia Mandas.

Nu—U. of Oregon

Nancy Fox—Phi Beta Kappa.

Penny Hicks—Phi Chi Theta, business honorary.

Carolyn Hurd—Eta Mu Pi, merchandising honorary; Phi Chi Theta.

Barbara Bryan—art editor, 1957 *Oregana* (yearbook); layout editor 1958 *Oregana*.

Anne Curry—Sportsmanship Award.

Sally Hoy—Pi Lambda Theta, education honorary.



Eve Sperling, Washington U.
College editor of *Mademoiselle*



Patsy Tate, Washington U.
Alpha Lambda Delta



Shirley Cochran, Maryland
President, Omicron Nu



Eleanore Whitsett, Oregon
Business Manager of *Oregana*



Lexie Hill, Washington U.
President of W.R.A.



Mary Helen Fisher, S.M.U.
Kirkos

HONORS

Cay Mundorff—Theta Sigma Phi, vice-president; Phi Theta Upsilon; Publications Board.
Janice Ostrom—Sigma Delta Pi, Spanish honorary.

Wanda Gie Roberson—Pi Delta Phi, French honorary.

Eleanore Whitsett—Standards chairman; Panhellenic Council; Business Manager; 1957 *Oregana*; Publications Board.

Sharon Armanko—UO Women's Ski Team (took two 2nd Place trophies at Inter-Collegiate Winter Carnival in 1957).

Deanna Bishop—Finalist for Miss Pershing Rifle.

Mary Belle Davis—Pi Mu Epsilon (mathematics honorary), secretary.

Joan Eichhorn—Toast of Alphaholics.

Nancy Hamilton—Organizations Editor, Business Staff, 1957 *Oregana*.

Gloria Jenkins—Awarded Jim Sanders Plaque, presented to the underclassman on the *Oregana* business staff whose service and loyalty has contributed most to the success of the yearbook.

Sandra Pearson—Phi Beta; University Theatre's Outstanding Supporting Actress Award for 1956-57, "Man and Superman," "Chalk Garden."

Barbara Pinkerton—Phi Theta Upsilon; Y.W.C.A. public relations chairman; S.U. Directorate.

Nancy Reynolds—Phi Chi Theta, business honorary; Ticket chairman Junior Weekend; Treasurer; Religious Emphasis Week.

Sharron Woodworth—Y.W.C.A. Senior Cabinet.

Carolyn Christie—Kwama; *Emerald* staff; Assistant Index Editor, *Oregana*.

Jane Garrett—Kwama; Duck Preview, Sub-chairman.

Janice Hall—Alpha Lambda Delta.

Nancy McKeown—Alpha Lambda Delta, House Scholarship Award.

Marie Wyttenberg—*Emerald* staff.

Group Honors

All-Campus Sing Finalist.

Pledge Class Auction.

1st Place Trophy—Homecoming Float Parade.

Xi—U. of Idaho

Sue McMahon—President of A.W.S.; Mortar Board; One of the "Top Ten Seniors"; May Queen.

Louise Tatko—One of "Top Ten Seniors"; Mortar Board; editor of *Gem* yearbook.

Phi Beta Kappas—Betty Bovey; Jan Willms.

Alpha Lambda Delta—Nancy Campbell; Margaret Remsberg; Marilyn Robinson; Kay Salyer.

Mortar Board—Jan Willms.

Spurs—Nancy Campbell; Margaret Remsberg; Carolyn Edwards, Spur of the Moment.

Queens—Sue McMahon, May Queen; Carol Rossman, Lambda Chi Alpha Crescent Queen.

Queen Finalists—Pat Riley, Princess of the Military Ball; Karla Klumper, Freshman Queen, Guardian Angel of the Air Force, Navy Color Girl; Kristin Damm, Ski Queen.

Theta Sigma Phi—Sharrol Bartlett; Diane Olmsted.

Phi Upsilon—Kay Conrad.

Sigma Alpha Iota—Patsy Lou Robinson, president; Cathy Crabtree; Kay Salyer.

Vandaleers—Patsy Lou Robinson; Cathy Crabtree; Sunny Kinney; Emily Moser; Nancy Short.

"I" Club—Marjorie Assendrup; Deanna Gertsen.

Hell Divers—Kathleen McBratney; Pat Riley; Nicki Doerr.

Pom-Pom Girls—Ruthanna Hawkins; Nancy Campbell.

Vandalette Drill Team—Salle Beale; Karla Klumper; Elna Magnusson; Elizabeth Curtis; Sharon Connaughton.

Presidents—Sharrol Bartlett, A.W.S.; Patsy Lou Robinson, Sigma Alpha Iota.

House Honors—Won the annual Spur Nickel-Hop; Honorary performance of winning act in all-campus talent show.

Omicron—U. of Illinois

Dianne Bauman—President of Y.W.C.A.; Torch.

Gerry Rader—Public Relations Chairman of Panhellenic; Torch; Shi-Ai Sing Chairman; Panhellenic Executive Committee.

Jeanne Johnson—Treasurer of Panhellenic; Phi Kappa Phi; Phi Beta Kappa; Mortar Board; First prize in a Spanish Poetry contest; Scholarship key.

Dottie Brunkow—Illini Student Union Director; Shorter Board.

Mary Lou Bush—Torch; Junior editor of the *Daily Illini*; Zeta Phi Eta.

Diane Doolen—Shorter Board; Y.W.C.A. Cabinet.

Barbara Lord—Alpha Lambda Delta.

Peggy Nolan—Shorter Board.

Barbara Ferrell—Kappa Delta Pi, Educational Honorary; Phi Kappa Phi; College Honors; Scholarship key.

Jean Anderson—Highest Honors at graduation.

Jo Anderson—Shi-Ai, Alpha Lambda Delta; Panhellenic Pledge Presidents' advisor.

Diana Kramp—Shi-Ai; Alpha Lambda Delta; Sophomore Manager of Theatre.

Cynthia Conningham—Alpha Lambda Delta.

Nancy Boldt—Torch; Junior Manager of Theatre; Mask and Bauble.

Donna Treece—Sophomore Manager of Theatre.

Carlotta Hagen—1957 Illio Beauty, Drake Relays Queen, Terrapin.

Joy McCollum—Terrapin.

Jeannine Rhine—Y.W.C.A. Cabinet; Illi-greek News Editor.

Mary Lee Marbry—Student Senator.

Louella Broadus—Scholarship Key.

Lindley Crouch—Production Manager of University Theatre.

Pi—U. of Nebraska

Connie Hurst—Student Council; treasurer of Red Cross; treasurer of Delta Sigma Rho; member of Daisy Chain in Ivy Day.

Sally Flanagan—Student Council; Builders Board; Outstanding Builders Assistant; Ivy Day Court; Dean's Advisory Committee.

Terry Mitchem—Activities Queen candi-

HONORS

date; Union Board; Distinguished Service Award in Union; Ivy Day Court; Student Council.

Carolyn Novotny—Activities Queen candidate; Red Cross secretary; member of Daisy Chain in Ivy Day; Sigma Alpha Iota rush chairman.

Shirley Holcomb—Highest four-year average of all French majors; Phi Beta Kappa; member of Ivy Chain in Ivy Day.

Ibs Schaffer—Aquaquettes.

Claudia Keys—Aquaquettes; Theta Sigma Phi.

Cis Lonsbrough Wilcox—Aquaquettes.

Gretchen Saeger—Red Cross Board.

Jeanne Cole—Aquaquettes.

Margaret Marshall—Aquaquettes; Red Cross Board; Cheerleader; member of Daisy Chain in Ivy Day.

Sylvia Wilbur—Aquaquettes.

Kay Gleason—Pi Lambda Theta.

Mary Jo McCune—Pi Lambda Theta.

Virginia Hudson—Pi Lambda Theta secretary; Ideal Nebraska Coed finalist; Phi Beta Kappa.

Anne Olson—Phi Upsilon Omicron; junior leader of Daisy Chain in Ivy Day.

Mary Keys—Outstanding Senior Journalist; Goddess of Agriculture finalist; Omicron Nu; Maid of Honor to the May Queen.

Jo Wyrens—Tassels; *Cornhusker* Section Editor.

Rosemary Weeks—Member of Ivy Chain in Ivy Day; Pi Kappa Lambda; Sigma Alpha Iota Sword of Honor.

Judy Ramey—Theta Sigma Phi.

Dottie Novotny—Nebraska and American Home Economics Association.

Norma Bossard—Sigma Alpha Iota vice-president.

Mary Alice Anderson—Sigma Alpha Epsilon Sweetheart.

House Honors—Coed Follies Travelers Act, first place; Coed Follies Skit, first place; scholarship, fourth place; Mortar Board Scholarship—Activities Awards, third place.

Rho—U. of Iowa

Sandy Lohner—Miss State University of Iowa (Miss S.U.I.).

Janet Newcomer—Mecca Queen, and attendant to Quadrangle Queen.

Betty Broyles, Interfraternity Queen Attendant, and attendant to Cadet Colonel.

Mary Taylor—Interfraternity Queen Attendant.

Billie Recher—Attendant to Miss Dental Hygiene.

Sherry Reemtsma—Delta Tau Delta Sweetheart.

Donna Pfander—Attendant to Westlawn Queen.

Mary Evans—Westlawn Queen and Quadrangle Queen Attendant.

Sally Boardman—Attendant to Interfraternity Pledge Queen.

Nancy Erickson—Attendant to Interfraternity Pledge Queen.

Outstanding Campus Leaders:

Ann Berner—Chairman of Meboc (Most Eligible Bachelor on Campus); Secretary of

Union Board; Iowa representative in National College Queen Contest; Mortar Board member; editor of the 1958 *Hawkeye* Yearbook.

Marsha Brubaker—Chairman of Greek Week; Y.W.C.A. Finance Chairman; A.W.S. Publicity Chairman and vice-president; Mortar Board President; and 1957-58 Rushing Chairman for Gamma Phi Beta.

Nancy Erickson—1956-57 Outstanding Pledge; A.W.S. Freshman Council; Profile Preview; Freshman Journalism Planning Committee; I.F.C. Formal Publicity; Freshman Y.W.C.A.; Orientation, *Hawkeye* Staff; and Young Republicans.

Sigma—U. of Kansas

Sue Ann Haines—Pi Lambda Theta; State-wide Activities.

Ginny Hill—La Confrerie; Dean's honor roll.

Zoe Ann Kelly—Chorale; "Of Thee I Sing"; Mu Phi Epsilon; A Cappella; All Student Council.

Stephanie Snyder—Delta Phi Delta.

JoLe Potucek—Attendant to law queen; Jay Janes.

Barbara Reinhardt—Delta Phi Delta; Attendant to Carnival Queen.

Jeanette Barton—Pi Lambda Theta; Dean's honor roll.

Barbara Wilson—La Confrerie; Dean's honor roll; Young Republicans; Treasurer.

Donna Logan—Quill Club; Jay Janes; Student announcer of KUDK.

Dinah Wolters—Secretary of AGI; Public Relations Director—Young Republicans; Delegate to Young Republican National Convention.

Sarah Dillaha—Delta Phi Delta; Historian and art director of Kappa Phi.

Nancy Callahan—Speech Club; Quill Club.

Ann Brennisen—Quack Club; W.A.A.

Jayne Callahan—Young Democrats, vice-president; All Student Council; AGI representative; AWS scholarship committee; Forensic League.

Betty Hailey—Junior Panhellenic—President; Senior Panhellenic; Dean's Honor roll; Clearing committee.

Joanne Johnson—Quack Club.

Marica Johnson—Quack Club.

Mary Wade—Quack Club—President.

Becky Swander—President of sophomore counselors; Vestry of Canterbury Club.

Linda Farmer—Dean's Honor Roll; State-wide Activities—county chairman.

Lelan Winchester—Dean's honor roll.

Elaine Armbruster—Collegiate Young Republican—State secretary; Co-chairman of Mid-West Federation of Collegiate Young Republicans; Delegate to State Collegiate Republican convention.

Sallie Wyman—University Players.

Sally Schofer—Delta Phi Delta; AWS.

Donna Dee Duncan—Pi Lambda Theta; Tau Sigma; Dean's Honor roll.

True Binford—Tau Sigma

Mary McColum—President of Art Education Club; Kansas Regional Secretary—Canterbury Association; Delta Phi Delta.

Jean Elson—AWS House of Representatives; Statewide Activities, county chairman.



Ann Cook, Maryland
Phi Kappa Phi



Jeanne Henry, Bradley U.
Newman Honor Society, Chimes



Barbara Pinkerton, Oregon
Phi Theta Upsilon

HONORS



Kitsy Towle, U. of Colorado
"This Week We Honor"



Shirley Reeder, Michigan State
"Senior of the Week"



Ruth Nelson, Oregon State
Talons

Carol Clifton Church—Sasnak—honorary physical education, WAA.

Mary Sharon Cole—Pi Lambda Theta—vice-president; Dean's honor roll; Watkins Scholarship; Pi Kappa Lambda; "Of Thee I Sing;" Choral.

Merrilyn Coleman—Attendant to Calendar Queen; Mu Phi Epsilon; Light Opera Guild; "Gianni Schicchi"—opera; Statewide Activities; Pi Kappa Lambda.

Marilyn Mundon—Junior Panhellenic Advisor; Dean for a Day; Senior Panhellenic; Hilltopper—"Jayhawker."

Dorothy Sorrels—Dean's honor roll; Pi Lambda Theta; Attendant to Sig Ep Sweetheart.

Lorene Hunt Baldwin—Dean's honor roll.

Nancy Squyres—Dean's honor roll; Homecoming Queen attendant; Pi Lambda Theta.

Diane Warner—Senior Panhellenic; Young Democrats—Secretary of Collegiate Council; Panhellenic—Chairman of constitution committee.

Ann Williams—American Institute of Chemical Engineers—Publicity Chairman; First girl from Kansas University to receive a degree in chemical engineering.

Sandra Falkenstein—Quill Club; Dean's Honor roll.

Sylvia Frost—Pi Lambda Theta.

Pat Gallant—AWS; Newman Club, secretary.

Kay Wright—Honorary speech correction.

Kay Rider—Statewide Activities.

Jan Johnson—Statewide Activities; Jay Janes.

Tau—Colorado State U.

Ann Roerig—Spur; Freshman committee chairman.

Idamarie Ogan—Spurs.

Marjorie Myers—*Silver Spruce* (yearbook); cheerleader.

Marty Augustine—Jr. Panhellenic.

Karen Scheideman—*Silver Spruce*; Home Ec committee; Freshman committee.

Janice Brandenburg—Liberal Party (chairman of special events committee); Secretarial club (treasurer).

Carol Cady—Home Ec open house committee.

Peg Dorsey—Cheerleader (alternate).

Lolly Enyart—Liberal Party senator; Rainbow club (lecturer); Collegian; Student union Birthday Party committee.

Jann Hargis—Publicity committee Honor Night; *Collegian*; Liberal Party representative.

Maxine Henke—Freshman class secretary; cheerleader (1st alternate); Spur; Alpha Lambda Delta; AWS council; *Silver Spruce*; Home Ec club (chairman for college days).

Gretchen Brown—AWS council; Alpha Lambda Delta; Spur; WF officer; 1st place in Extemp at Speech meet; 2nd in poetry.

Gwen Wills—Swan club (publicity chairman); Publicity chairman of Skit Nite and Green and Gold Revue; Ca-dette; *Collegian*; Pi Delta Epsilon; Pepperette (1st alternate) Hesperia.

La Vetta Jones—Sports head WAA; Silver

Spruce; chairman of organized house judiciary board.

Phyllis Jefferys—Canterbury (secretary); Ski club (treasurer).

Jo Anna Bole—Who's Who; Kappa Mu Epsilon.

Bobbi Kirschbaum—Aggie Angels (secretary); Occupational therapy open house chairman.

Marlene Phillips—Newman club (historian); *Collegian*; Jr. Prom committee.

Joanne Chiappetti—Phi Kappa Phi.

Judy Steiner—Senior class Treasurer; Aggie Angels; Lambda Iota Tau; Pi Delta Epsilon; ARFAW representative on WAA Board; AWS Public Relations Committee.

Marlene Uhrich—Lambda Iota Tau (treasurer); Central Committee of group leaders; Tau Iota Omega (treasurer); Panhellenic (president); Legislature; AWS council; President's advisory board; Pacemaker committee.

Charlotte Gebauer—Pi Gamma Mu.

Marty Hinds—Counsellette Executive Board (secretary-treasurer).

Mary Ruth Dunlap—Aggie Angels; Junior Class secretary; *Silver Spruce*; Tau Beta Sigma; Jr.-Sr. Scholarship; Phi Kappa Phi Honor frosh; Outstanding Soph in Home Ec.

Sandy Perry—Finalist in Frosh-Soph beauty contest.

Carol Potter—Pepperette, Horticulture Queen; Junior Panhellenic council president; *Collegian* staff; Liberal party representative.

Nancy Williams—*Silver Spruce*; Student union program committee.

Gwen Nix—Green Hall dorm council; Rainbow club (chaplain); Spur.

Jannie Deem—Managing Editor of *Collegian*, Board of Publications, Pi Delta Epsilon; Liberal Party senator; Junior Prom Chairman; Aggie Angels (public relations officer); AWS legislature council.

Natalie Smith—Editor of *Silver Spruce*; Tau Iota Omega; President's Advisory board; Board of Publications; Secretary of Liberal Party; Junior Prom committee chairman; Pi Delta Epsilon, AWS legislature; representative on new Student Union planning board; AWS Honor Night committee chairman.

Charlene Hooker—Index editor of *Silver Spruce*; Panhellenic council.

Ellie Janitell—Aggie Angels (treasurer), Leadership conference central committee, Junior Prom committee.

Pat Harper—College Days Queen attendant; Jr. Prom attendant.

Carol Cornwall—(Pepperette head); *Silver Spruce*; Lambda Chi crescent girl attendant.

Carol Portis—Spur; Home Ec representative in judiciary.

Darlene Butler—*Silver Spruce*; AWS committee.

Margaret Williams—Phi Kappa Phi; Beta Beta Beta.

Pat Durham—Jr. Prom committee chairman.

Phi—Washington U.

Nancy Miller—Engineers' Ball Maid.

Suzie Collins—*Hatchet* yearbook maid.

Terry Reich—Kappa Alpha Special maid.

HONORS

Cary Marshall—Beaux Arts Ball maid.
 Judy Ahmer—Alpha Lambda Delta and Sophomore commission.
 Bobbie Kallman—Alpha Lambda Delta, president of Sophomore commission.
 Carola Utsch—Senior women's athletic award.
 Camille Davisson—Angel flight; president of Red Cross.
 Gini Berryman—Thrysus; dramatics honorary.
 Lynne Kuehne—Thrysus.
 Barbara Burcham—Social editor of *Student Life* newspaper; Homecoming decorations co-chairman.
 Barbara Tunze—Mademoiselle Fashion Board.

Psi—U. of Oklahoma

Terry Ashley—Magazine Chairman; Executive Council Leadership Training.
 Carol Baker—Secretary of Newman Club; Omicron Nu; Oikonomia (honorary home ec. organization).
 Marolyn Barrett—Treasurer of dormitory.
 Ann Bennett—Outstanding Senior of Psi Chapter.
 Ann Billingsley—Program, Theta Sigma Phi; Staff Writer of the *Oklahoma Daily*.
 Kay Bradley—Junior Panhellenic Representative; Dean's Honor Roll; Candidate for Sweetheart of Sigma Chi; Outstanding UAB Committee Worker; Freshman Student Senator; Publicity Chairman of Frontier Days; Vice-President of dormitory.
 Barbara Bruce—Dean's Honor Roll.
 Margaret Bucy—Treasurer of dormitory.
 Dorothy Dell Butler—President's Honor Roll.
 Jane Carey—Secretary of the Oklahoma State Student Nurses Association.
 Jo Clawson—Secretary of Kappa Phi, Treasurer of dormitory.
 Jere Claxton—Future Teachers of America.
 Sue Cloud—Efficiency Chairman, Smarty Party; Chairman of Dad's Day Publicity.
 Betty Crump—Alpha Lambda Delta.
 Connie Enders—Oklahoma State Student Nurses Association.
 Jeanne Englebert—UAB Barbershop Quartet Committee.
 Clarece Dyer—Alpha Lambda Delta; Mu Phi Epsilon; Candidate for the Lottenville Award.
 Bobbie Ferguson—Treasurer of Panhellenic Council; Co-chairman of Greek Week Projects; UAB Outstanding Committee Worker.
 Patsy Ferguson—Corresponding Secretary, Alpha Lambda Delta; UAB Outstanding Committee Chairman; Secretary of Christmas Style Show; Secretary of Sooner Scandals Ticket Sales; Secretary of the UAB Exhibits Committee; Chairman of Recording for University Sing.
 Sharon Fleetwood—Intramural Chairman.
 Margaret Gammill—Finalist for Air Force ROTC Queen.
 Carol Green—Dean's Honor Roll; Finalist for Honorary Cadet Colonel.
 Margaret Jane Green—Executive Board of

Canterbury Club; Weekday Activities Chairman of the Canterbury Club.

Carol Grinstead—Big Woman on Campus; Vice-President of Pi Zeta Kappa; Omicron Nu; Oikonomia; Union Activities Council; Tassels; Member of Shadowbox; Eta Epsilon; Dad's Day Committee Chairman; Mother's Weekend Committee Chairman; Conference on Religion Committee Chairman.

Marilyn James—Delta Phi Delta.
 Carol Keller—Dean's Honor Roll; Kappa Phi; Eta Epsilon Secretary; Oikonomia.
 Ann Kelley—Alpha Lambda Delta; University Choir.

Joyce Kirchner—Union Activities Board, Treasurer of Mortar Board, Year Book Beauty Queen, Chairman of University Sing, Co-Chairman of Career Conference.

Charli Laux—Candidate for Sigma Phi Epsilon Girl of the Golden Heart; Staffwriter for *Oklahoma Daily*.

Diane McCall—President of the Pep Council; UAB Outstanding Committee Chairman; Music Sound Coordinator for Sooner Scandals.

Judy McCarthy—Assistant Campus Editor of the *Oklahoma Daily*.

Clara McCord—Campus Rush Chairman; Oikonomia.

Marcia McKinney—Sooner Scandals director for Gamma Phi Beta; Dean's Honor Roll; Future Teachers of America.

Margaret McMahan—Women's Choral Club.

Pattie Meadows—Parliamentarian, Alpha Lambda Delta; Junior Panhellenic Representative; UAB Outstanding Committee Worker.

Dee Miles—Candidate for Sweetheart of Sigma Chi.

Patti Mills—Dean's Honor Roll; University Choir.

Bunny Morrison—Year Book Beauty Queen Finalist; Secretary of Barber Shop Quartet Committee.

Ann Patterson—Dean's Honor Roll; Oikonomia; Omicron Nu; Eta Epsilon; Co-Chairman Home Show; Tassels; UAB Outstanding Committee Chairman.

Linda Raibourn—Oikonomia.

Merlyn Rath—Treasurer of dormitory.

Judy Richards—AWS Representative from dormitory.

Kay Ellen Robertson—Oikonomia.

Lamyra Robinson—Dean's Honor Roll; Secretary of the Intramural Bridge Committee.

Sandra Rollins—Kappa Delta Pi; Candidate for the Lambda Chi Alpha Sweetheart.

Mary Hellen Ruark—Panhellenic Representative.

Liz Saddoris—Oikonomia; Omicron Nu; Dean's Honor Roll (first semester); President's Honor Roll (second semester).

Gaynelle Simon—Treasurer of dormitory.

Sandra Skillern—Librarian.

Suzanne Smith—Soonerettes.

Linda Stoll—Alpha Lambda Delta.

Gene Nora Stumbough—Sky Queen of the National Intercollegiate Flying Association; Vice-President of the Canterbury Club; Outstanding Member of the Air Knockers Flying Club; Secretary of the Air Knockers Flying Club; Outstanding Female Pilot of the National Intercollegiate Flying Association,



Helen Krook, Washington State
President of Omicron



Diane Eldridge, Arizona State
Student Senate



Mike Willson, Arizona State
Student Senate

HONORS

Third Place Accuracy Landings National Intercollegiate Flying Association.

Anna Claire Swanson—Kappa Delta Pi, Dean's Honor Roll; Future Teachers of America.

Maribeth Thomlinson—KUVY Traffic Award.

Carol Williamson—AWS Representative; Dean's Honor Roll.

Missy Williams—Sigma Delta Pi.

Anita Wonn—Dean's Honor Roll.

Ann Wood—Treasurer of OU Band; Mu Phi Epsilon; Tau Beta Sigma; Kappa Phi.

Chapter Honors—Participated in Sooner Scandals; First place in House Decorations in Homecoming; winner of Kappa Sigma Sorority of the Year Trophy.

Omega—Iowa State

Omega Chapter—First place in the Sorority division of Veishea Parade.

Marilyn Miller—Mortar Board; Phi Upsilon Omicron; President, Home Economics Council; Racquets Club; Y.W.C.A.

Barbara Smith—Phi Upsilon Omicron; Coordinator Home Economics Open House, Veishea; Panhellenic representative to Cardinal Guild; Niads Swimming Club; I Fraternity; Secretary, Home Ec. Education Club.

Marge Deobald—President, Foods and Nutrition Club; Vice-President, Omicron Nu; Chaplain, Sigma Alpha Iota; Phi Upsilon Omicron; Iowa State Tour Singers.

Mary Olson—Omicron Nu.

Jo Junger—President, Delta Phi Delta; Secretary, Engineers Banquet.

Mary Burris—President, Phi Upsilon Omicron; Omicron Nu.

Judy Bloedel—Phi Upsilon Omicron; Omicron Nu.

Nancy Fox—Co-editor, *Panhellenic Rush Book*; Sports Editor, Woman's Day Edition of *Iowa State Daily*; Ad Manager, Senior Edition of *Iowa State Daily*.

Nancy Holston—Household Equipment Representative to Home Ec Council; Chairman of Household Equip. Veishea open House.

Kathy Wright—Secretary, *Sketch*—Campus literary magazine; Dance Club; W.A.A.

Kathryn Barry—Costume Chairman, "Stars Over Veishea."

Carol Auringer—Home Ec Council, History-Projects Chairman; Y.W.C.A. Cabinet, Workshop; Contest Chairman, Veishea Career Days.

Judy Freiberg—Omicron Nu; ISC Theater.

Margie Dickerson—Y.W.C.A. Cabinet and Executive Council, Freshman Y Advisor; Scientist Publications Board; Vice-President, Sociology Club; Canterbury Club; Naïettes.

Mary Alice Merchant—Y.W.C.A. Cabinet, Campus and Community Service; Representative to Student Religious Council, Canterbury Club; Niads Swimming Club.

Carolyn De Jong—Intermissions Chairman, Veishea Dance; Secretary-treasurer, Archery Club.

Jane Orr—Guest Chairman, Senior Prom Committee.

Bev Anderson—Y.W.C.A. Cabinet, House Chairman; Sociology Club.

Glo Strongin—Social Chairman, Home Ec. Education Club.

Jan Ladman—Producer-Director of two weekly T.V. Shows over WOI-TV; Radio Announcer for one daily program, WOI-FM.

Jean McKee—Secretary, Home Ec. Open House; Sophomore Representative to Foods Club; Dorm Representative, Freshman Home Ec Club; Freshman Y.W.C.A.

Barb Lowe—ISC Cheer Leader; Pep Council; Dorm Veishea Float Chairman; Racquets Club.

Pat Henderson—Y.W.C.A.; Treasurer, Freshman Y; Freshman Y advisor.

Alpha Beta—U. of North Dakota

Miriam Johnson—Sweetheart of Tau Kappa Epsilon; Cheerleader; Junior Panhellenic Advisor.

Darlene Bender—Honorary Cadet Colonel; Finalist for Homecoming Queen; Ideal Date Girl; Alpha Delta Theta.

Carolyn Berkland—Sigma Alpha Epsilon Sweetheart; Queen Aurora attendant.

Bobbie Helgeson—Majorette; Student Council Representative.

Jo Ann Johnson—Penates Secretary, YWCA Vice-President, Student Education Association, *Dacotah Annual Staff*.

Doreen Jundt—Sigma Alpha Iota Treasurer.

Alethe Olson—Sigma Nu White Rose Queen; YWCA Jr. Cabinet; Grand Forks Symphony; Alpha Lambda Delta.

Jean Peterson—*Dacotah Student Staff*; Theta Sigma Phi.

Diane Winjum—Penates; Panhellenic; Women's League.

Jo Ann Roberts—Pi Omega Pi; Student Education Association President.

Geraldine Haugen—Student Education Association; YWCA Sr. Cabinet.

Karen Sather—Student Education Association; YWCA Sr. Cabinet.

Karen Moe—Alpha Delta Theta.

Karen Nelson Jensen—Phi Beta Kappa; Mortar Board.

Georgia Bray—Panhellenic Corresponding Secretary.

Pauline Johnson—Alpha Lambda Delta; Student Nurses Association.

Sandra Oshel—Alpha Psi Omega.

Marlys Chally—Penates.

Gwen Sette—Penates; Follies Chairman.

Rebecca Olson—Penates.

Karen Sethre—Penates.

Jalna Holt—YWCA Jr. Cabinet.

Nell Henley—Dacotah Playmakers.

Sylvia Haage—Alpha Lambda Delta.

Claudia Cook—Finalist for Sigma Chi Sweetheart.

Alpha Delta—U. of Missouri

Marlyn Ameling—Red Cross; Intramural chairman of dormitory corridor.

Nora Ann Baldwin—Young Democrats.

Mary Carter—Mo-Maids; Jr. Nurses' Ass'n; Jr. Red Cross.

Jean Creissen—Student Government Homecoming committee; Junior Panhellenic delegate; semi-finalist for Homecoming queen.

Sharon Edwards—W.A.A.; Hell-Cats.

Phyllis Ellebracht—F.T.A.; cheerleader;

S.G.A. Homecoming committee; Barnwarmin' Queen; Homecoming Queen maid; Pi Lambda Theta.

Ann Evans—Chairman; Red Cross decoration committee; Student Union; Riflettes.

Jackie Hurley—S.G.A. Office staff; Student Union office staff.

Marian Johnston—Red Cross; Student Union; Secretary-Treasurer of dormitory; W.A.A.

Sandra Magill—Social Chairman of dormitory; Homecoming Queen committee; Hellcats; Student Union committee.

Rosemary McCormick—Orchestrator; Red Cross; semi-finalist for Homecoming Queen.

Barbara Meyerotto—*Showme* magazine staff; Hellcats.

Carol Neely—Student Union music committee.

Peggy Papendick—Captain of dormitory volleyball team; Intramural chairman for dormitory; Freshman volleyball team; W.A.A.

Marilyn Rooks—Mo-Maids; Women's Rifle Team; Maneater staff; Red Cross.

Sally Schroeder—Hell-Cats.

Lynne Skatoff—Student Union committee; Student Government; *Maneater* staff; W.A.A.

Anne Steinman—Secretary of Student Union Research Committee; House Council representative; A.W.S. House Representative; F.T.A.

Karen Sundstrom—Student Government; *Savitar* yearbook staff; Hell-Cats.

Connie Talbot—W.A.A.; Red Cross; Social chairman of dormitory corridor.

Beth Tedford—Mo-Maids; Student Union office committee, Student Government committee.

Carole Vollmer—Chairman; Alumni Registration Committee for Homecoming; Student Union dance committee.

Sharon Whitaker—Red Cross; Hell-Cats.

Judy Whiteside—President; Junior Panhellenic; Student Union committee; Student Government committee.

Gay Wilkins—Student Government Homecoming committee; Red Cross.

Anita Sellenschutter—Student Government Council; A.W.S. Calendar Chairman; New Student Orientation; Sigma Rho Sigma; Kappa Epsilon Alpha; Sigma Epsilon Sigma.

Carol Crawford—Red Cross; *Savitar* Queen finalist (one of seven).

Jarene Anderson—Kappa Epsilon Alpha (honorary for leadership and scholarship).

Elinor Alger—Kappa Epsilon Alpha; Sigma Rho Sigma; W.A.A.; Orientation Board.

Jinnie Koch—Student Nurses Ass'n; Red Cross.

Nancy Hamilton—Riflettes.

Suzanne Knipschild—*Showme* Magazine staff; Student Union committee.

Marty Wood—*Showme* Magazine staff; Red Cross.

Nancy Hanna—Representative in two campus fashion shows; Red Cross; Orchestration.

Betty Rae Pfeil—University Singers; Solitaire Beauty Queen Contest.

Barbara Marshall—W.A.A.; Mo-Maids; Chairman of all campus social chairmen.

Vera Eiler Freeman—Student Government Council; Student Union Office Manager; A.W.S. Council; Religion-in-Life-Week Seminar Chairman, Mortar Board.

HONORS

Carol Camp—Executive secretary Carousel Board; S.G.A.; chairman of Division of Educational Problems.

Ann Naggs—Future Teachers Ass'n; Rifle Club.

Kathy Hinckley—Theta Sigma Phi; Jennie Emerson Miller Scholarship Award.

Margie Klein—F.T.A.

Barbara Craig—Panhellenic delegate.

Connie Claiborne—W.A.A. Publicity Committee; Senior manager; Mo-Maids; Savitar Sales representative; Varsity hockey and volleyball.

Pat Peden—Theta Sigma Phi; Homecoming Co-ordinator; Student-Faculty Committee on Homecoming; Varsity Bowling.

Carolyn Wilkerson—Homecoming Queen attendant; Engineering Queen; St. Louis Press Photographers' Queen Finalist.

Helen Talbott—Theta Sigma Phi.

Jill MacFadyen Funk—Editor; journalism school paper; reporter; *Maneater* staff; Miss Mizzou Calendar girl.

Genie Plog—Phi Beta Kappa.

Rita Thornton—Pi Lambda Theta.

Glee Thompson—Sigma Epsilon Sigma.

Sue Dierking—Sigma Epsilon Sigma.

Alpha Eta—Ohio Wesleyan U.

Anne Pusterhofer—Phi Beta Kappa.

Carolyn Callenbach—Treasurer, Hayes House; Secretary, Methodist Student Movement.

Emilie De Weese—Chairman of Monnett Weekend Committee; Secretary, W.R.A.

Leslie Baxter—Y.W.C.A. Committee Chairman.

Theora Disher—Mu Phi Epsilon; Music Honorary; Phi Society; Sophomore Scholastic Honorary; Dean's List; Treasurer, Mu Phi Epsilon; Vice-President, Glee Club.

Nancy Good—Senior Advisor, Dean's List, Y.W.C.A. Cabinet.

Wilhelmina Good—Editor of Dorm Newspaper, *The Stuy-Jest*.

Marj Hamann—Phi Epsilon; Chapter Song Leader, 3 years and led group to 2 first and 1 second.

Nancy Hanneman—Dean's List.

Nancy Kilgore—Kappa Delta Pi; Education Honorary.

Rosemarie Larry—Secretary Senior Class; *LeBijour* (yearbook) Queen Attendant.

Mary Ann Lee—Dolphins Club.

Jane Mahoney—Mu Phi Epsilon; Phi Society; Dean's List.

Marty Mueller—Buyer; Hayes House.

Janice Kaye—Dean's List; Phi Alpha Theta, History Honorary.

Lois Horrocks—Dean's List; Scholarship to Graduate School.

Joan Leighton—Y.W.C.A. Chairman and Cabinet Member; Literary Editor, *LeBijour*.

Ruth Mountz—Red Cross.

Ellen Ratkovich—Transcript Staff; Student Government Committee; Secretary, AWS Social Committee; Y.W.C.A. Membership Team.

Merle Twining—Chairman Monnett Weekend.

Melanie Schlapak—Associate Literary Editor of the *LeBijour*.

Nancy Tozer—President WRA; Kappa Delta Pi, Education Honorary; Phi Alpha Theta,

History Honorary.

Sue Strimer—Advisor Junior Panhellenic.

Ann Warren—Senior Advisor; Y.W.C.A. Committee Chairman.

Phyllis Williams—Sophomore Advisor; Co-Chairman Y.W.C.A. Committee; Co-Chairman Girl's Freshman Camp.

Joanne Kirk—Monnett Weekend, Chairman.

Alpha Theta—Vanderbilt U.

Chapter—First place in Stunt Night competition; first place in Red Cross Blood drive; third place in Sigma Chi Derby.

Charlotte Bills—Delta Phi Alpha (German).

Shirley Cox—Tri-Arts; A Cappella Choir.

Marie Fitzgerald—Delphians (Freshman Women's Honorary Scholastic Society).

Alicia Gullett—A Cappella Choir; Athenians.

Barbara Hamlett—Delphians.

Frances Hart—Panhellenic Council.

Barrye Jacobs—Delphians.

Anna Jackson—Meletians; Residence Halls Council; vice-president of Panhellenic Council; Tri-Arts.

Barbie Krapf—Lotus Eaters.

Jean McCarn—Delphians; Tri-Arts.

Toni Musso—Delphians; Phi Kappa Psi Representative "Miss Commodore" contest; Advisory Council.

Ann Parrish—Lotus Eaters.

Mary K. Prichard—Women's Athletic Board; Advisory Council.

Nancy Rodgers—A Cappella Choir.

Valona Russell—Athenians; Advisory Council.

Vickie Savola—President of Freshman Nurses.

GAMMA PHI BETA RECOMMENDATION BLANK

DO YOU ENDORSE THIS GIRL FOR MEMBERSHIP?

Rushee's Name Her age

(last name first)

Home address

Former High School

Former College

Will enter University or college as: ☐ Fr. ☐ Soph. ☐ J. ☐ S.

4-yr. average in high school Rank Size of class

Average in college Grading system used

Personality

Personal appearance

.....

Character Dependability Group Adaptability

Potentialities (possibilities of development)

Vocational interest

Talents and special interests

High school activities

College activities

(See other side)

HONORS

Jean Stout—Social Standards Committee; A Cappella Choir.

Kay Westerman—Social Standards Committee; Women's Athletic Board.

Janice Petterson—Representative "Miss Commodore" contest; JAA-VU Council.

Alpha Iota—U.C.L.A.

Judy Flint—Finalist for Homecoming Queen; "Miss College" representative for California.

Joni Mulder—Trolls; Junior Class Executive Council.

Nola Weiss—Trolls.

Helen Rohrer—Freshman Women's Honorary (scholastic).

Ina Claire Sparks—Campana Queen of UCLA; Queen of ROTC Ball; Princess of Lambda Chi Formal.

Jola Lehds—Trolls.

Gail McDonnaugh—Trolls.

Toni Wicoff—Spurs.

Sue Sonneborn—Chimes.

Mary Stewart—Award for valuable service to AWS.

Barbara Seely Doss—Planetarium Alumna Award.

Alpha Mu—Rollins College

First place in the woman's division of Talent Night for the second year in succession.

Alpha Nu—Wittenberg College

Roselyn Anderson—Phi Delta Pi.

Barbara Behlen—\$1500 assistantship to Ohio State; Dean's list.

Jeannine Driscoll—Wittenberg A Cappella Choir.

Sarah Gillespie—Phi Delta Pi.

Sue Guthermuth—Phi Delta Pi, Wittenberg A Cappella Choir.

Norma Hanley—Speech Honorary.

Martha Hutchinson—Wittenberg A Cappella Choir; Dean's List.

Sharon Kerr—Candidate for Queen of Junior-Senior Prom.

Lois Biden Klingeman—Dean's list.

Catherine Kopp—Candidate for Greek Week Queen.

Carolyn LaFon—Phi Delta Pi; Shifters.

Maimu Leetmae—Delta Phi Alpha Academic Award.

Jean Matsumoto—Speech Achievement Award.

Penny Radar—Candidate for Greek Week Queen.

Patricia Ridge—Dean's List; Delta Phi Alpha; Phi Alpha Theta.

Laura Mae Shipley—Phi Delta Pi.

Sandra Brown Smith—Dean's List.

Ila Jean Stiver—Wittenberg A Cappella Choir.

Nancy Willis—Wittenberg A Cappella Choir.

Alpha Xi—S.M.U.

Felice Anderson—Panhellenic representative; Psi Chi; COGS; MSM.

Sarah Ballard—Alpha Lambda Delta; MSM.

Claudia Bratcher—Phi Lambda Theta (Education honorary); Zeta Phi Eta (Speech honorary); Dean's List, MSM.

Dorothy Bowe—MSM; COGS.

Judy Carter—Fashion Committee (Student Union); Town Girls.

Nancy Cook—Mortar Board; *Who's Who*; Vice-President, Kappa Tau Alpha; Secretary, Theta Sigma Pi (Journalism Honorary); President, Gamma Alpha Chi (Advertising Honorary); Canterbury Club.

Ellen DeChiccos—MRA Participation Award.

Alice Ann Dunnewald—Student Center Evaluation Committee.

Jo Ruth Edwards—Iota Epsilon (Home Economics Honorary); Dolphin Club; MRA Awards.

Mary Helen Fisher—Secretary, Kirkos (Jr. Sr. Service Honorary); Secretary, Service Coordinating Council; Rally Committee; President, COGS; Student Center Hospitality Committee; Manada Queen Nominee.

Myra Garrett—ROTC Honorary Major; Finalist, Miss Football Contest; Delta Chi Sweetheart Nominee; COGS; Student Center Evaluation Committee.

Beverly Green—Sigma Chi Sweetheart Nominee.

Joann Griffin—Treasurer, Rally Committee.

Joan Hackman—Education Honorary.

Katy Hartman—MSM.

Peggy Hess—Honorary Cadet Major (ROTC).

Pat Hicks—Honorary Cadet Major (ROTC); Treasurer, Panhellenic; Delta Sigma Phi Sweetheart Nominee.

Shirley Hill—Student Center Directorate Chairman; Group Leadership Conference; Zeta Phi Eta (Speech Honorary); Delegate, Student Union Convention; Dallas Delegate, Collegiate Council of United Nations; Chairman, Model United Nations; Merit Pledge Award; Student Center Forum Committee; MSM.

Sorority or fraternity influences

Father's name Mother's maiden name

Occupation Business address

Financial responsibility of parents Church preference

Standing in community (social, civic, clubs, etc.)

Is mother college woman? Her sorority, if any

Is father college man? His fraternity, if any

Length of acquaintance with rushee With family

Do not over-rate the girl; it is an injustice to her and to the chapter.

Signature

Address

Date Chapters (Greek-letter and alumnæ)

Return this blank to:

Name Chapter

Address

HONORS

Bobbie Hudell—Delegate, Panhellenic; Modern Dance Group.

Karol Hargis—COGS representative; SCRA; Coral Union; Student Center Talent Committee.

Betty Irion—Dean's List; MSM.

Billie Johnson—COGS Steering Committee; MSM.

Carol Keeney—Alpha Tau Omega Sweetheart Nominee; COGS Steering Committee; Secretary, Student Council Religious Activities; Student Center Evaluation, Forum, and Great Issues Committees; Sigma Delta Phi (Spanish Honorary); Dean's List; English Club; Manada Queen Nominee; Committee for United Nations Assembly of SMU; BSU.

Janelle Knowles—Alpha Lambda Delta (Scholarship Honorary); Mu Phi Epsilon (Music Honorary); COGS; Coral Union.

Judy Le Blanc—MSM.

Maxine Leverett—Pi Kappa Alpha Sweetheart Nominee.

Doris McElroy—Student Center Dance Committee; Modern Dance Group; MSM.

Becky May—Rally Committee; Newman Club.

Dianne Means—AWS Housing Chairman (AWS Council); COGS; MSM.

Betty Owens—Modern Dance Group; Student Center Dance Committee.

Barbara Partain—Rally Committee; Walter B. and Margaret M. Williams Scholarship (Jr.-Sr. years); Chairman, Student Center Talent Committee; Chairman, Religious Emphasis Week ('57-'58); Leadership Conference; Vice-President, Student Council Religious Activities; Executive Committee, Orientation Reorganization ('57); Student Center Directorate; Treasurer, Mortar Board.

Gretchen Petty—Modern Dance Group.

Mary Joy Plum—Lambda Chi Alpha Sweetheart Nominee; Honor Roll; Choral Union; Y; MSM.

Sherron Prescott—Business Honorary.

Suzanne Ray—President, Student Center Fashion Committee; Manada Queen Nominee; Rotunda Beauty; Beta Theta Pi Sweetheart Nominee; Student Center Directorate; Pledge Activities Award.

Rita Rhodes—Talent Committee, Student Center; COGS; MSM.

Dianne Seeman Colvin—University Scholar; Panhellenic Scholarship Award; Rally Committee; Secretary-Treasurer, English Club; Phi Beta Kappa.

Nancy Seeman—Canterbury Club.

Carolyn Smith—Treasurer, GPB; Zeta Phi Eta, President (Speech Honorary); Secretary, Pi Gamma Theta; Wesley Players, Secretary; Treasurer, Arden Club; MSM.

Jeanne Temple—Delegate, Publicity Committee; MSM.

Angi Tipps—President, Alpha Lambda Delta; Kappa Mu Epsilon (Math Honorary); English Club; Sophomore Honor Guard, Mortar Board; Delegate, Leadership Conference; MRA; COGS.

Marcia Troy—President, GPB; English Club; Alpha Lambda Delta.

Beth Tuer—Student Center Fashion Committee.

Carolyn Vance—Texas Association of Ger-

man Students (TAGS); University Choir; MSM.

Peggy Earthman—AWS, Town Girls; Assistant Rush Captain, GPB.

Carol Prater—Manada Queen Nominee.

Alpha Omicron—North Dakota State

Chapter honors—First place in Snow Sculpture contest; clean-up campaign trophy.

LaRae Gendreau—Charity Ball Queen of Hearts.

Ruth Hoyman—St. Patricia; Queen of Engineers' Ball.

Jean Ann Nelson—Commander of Air Debs.

Janice Dietrich, Sharon Elliott, Sue McCone and Sharon Mische—Members of Air Debs.

Sharon Mische, Linda Nelson and Margaret Benedict—Cheerleaders.

Judy Hammer—President of Panhellenic; President of Senior Staff; Editor of *Bison* yearbook.

Sharon Elliott—Sweetheart of Sigma Chi.

Shirlene Schnell—One of eight outstanding seniors.

Joyce Berg, Karen Sluka Mark and Harriet Fark—Members of Phi Kappa Phi.

Alpha Phi—Colorado College

Alpha Lambda Delta—Sara Karloff, Secretary; Margaret Coutchie, Mary Jo Keller, Phyllis Puckett, Betty Jo Cummings, Jane Fugate, Joceile Milligan, Molly Lou Wilson, Molly Bradshaw, Mary Grace Rogers, Julie Harnden.

Molly Bradshaw—Phi Beta Kappa; Pi Gamma Mu; President of AWS.

Barbara Drevdahl—Blue Key Queen, President of Panhellenic.

Sue Schroeder—Alpha Kappa Psi Queen.

Mary Grace Rogers—Secretary of Inter Dorm Council; Vice-President of Foreign Student Committee; Summer School Scholarship to Oslo, Norway.

Amy Sasaki—Wakuta, Honor Council.

Betty Troutman—*Who's Who*.

Marilyn Burson—Kappa Sigma Stardust Queen.

Ingeborg Linder—Phi Beta Kappa; Miami Triad Queen.

Julie Harnden—Phi Beta Kappa.

Alpha Psi—Lake Forest

Eleanor Long—Madrigal Singers.

Joye Wright—President of Panhellenic; Madrigal Singers.

Carole Goff—President of new dorm; Secretary WAA.

Kit Graham—Freshman Counselor.

Chris Heermann—Panhellenic.

Adrienne Matson—Panhellenic.

Kai Meidell—President of WAA.

Ann Eubanks—Student Congress.

Gail De Herdes—President, Alpha Lambda Delta; Student Congress; WSGA; Freshman Counselor; Sophomore Class Secretary; Highest Scholastic Average of Sophomore Class; Winner of Emma O. Haas Award.

Barbara Dunbar—Freshman Counselor.

Suzy Callahan—Student Congress.

Pat Friend—Cheerleader; Alpha Psi Omega, Dramatics Honorary.

Betty Binder—Alpha Psi Omega.

Lynn Reinier—Panhellenic; WAA Board.

Marcia Worobec—Alpha Psi Omega.

Elaine DeGaetaseo—Vice-President of new dorm; Student Congress; Alpha Lambda Delta.

Lou Brock—Treasurer of new dorm.

Barbara Larsen—Secretary of Freshman Class.

Barbara Ruddock—Secretary of *Forester* year book; Phi Delta Pledge Queen.

Leimone Young—Secretary-Treasurer of Student affiliates of American Chemical Society; Secretary of Study Commission of College Christian Community.

Beta Alpha—U. of So. California

Doris Behneman—Sigma Phi Epsilon Queen of Hearts.

Caroline Wilson—*Who's Who*, Vice-President of Junior Class; Trojan Amazons.

Kaye Harrison—Chimes; Amazons, Spurs; YWCA Cabinet; Head of Residence Council; AWS Cabinet.

Barbara Peterson—Vice-President of Senior Class.

Susie Sweet—Vice-President of School of Commerce.

Rosemary Fankhanel—Senator.

Beta Beta—U. of Maryland

Chapter Honors—Second Place for Booth at the Sophomore Carnival; Intramural Sports Trophy.

Penny Wilkins—Phi Kappa Phi; Senior Scholastic Honorary; Dean's List.

Ginger Shipway—Vice-President of Queen Ann's Hall.

Anne Lusby—Alpha Lambda Delta; Choreographer for Aqualiner's Show.

Irma Dennison—Vice-President of Wicomico; May Pole Dancer; Freshman Counseling Program.

Betty Munyon—President of Charter Chapter of Sigma Alpha Iota; Historian, Women's Chorus; Choir Chairman, Newman Club; Usher, May Day; Gamma Sigma Sigma, Sorority Service Honorary; Secretary-Treasurer, MENC.

Nancy Reppert—Diamond.

Pat Metz—President, Tau Beta Sigma, Band Honorary; Diamond; Women's Vice-President of Newman Club.

Marilyn Anderson—Editor, Omicron Nu.

Shirley Cochran—President, Omicron Nu; Publicity Chairman, Collegiate 4-H Club;

Senior Representative, Career Forum, College of Home Economics.

Pat Crane—Color Guard; Junior Class AWS Representative; President, Riding Club; Editor Office Manager, *Diamondback*, School Newspaper; Corresponding Secretary, Gamma Sigma Sigma; Delegate to National Convention for Gamma Sigma Sigma.

Bev Silar—Sweetheart of Sigma Chi; Usher, May Day; Treasurer, F.T.A.

Jo Carroll—Color Guard; Candidate for Sophomore Prom Queen.

Libby Roberts—Corresponding Secretary, Women's Professional Club.

Ann Cook—Phi Kappa Phi; Secretary, Sigma Alpha Omicron.

Joyce Schaefer—Historian, Campus Chest; Diamond; SGA Culture Committee Chairman; Executive Committee, Canterbury; Candidate for May Queen; Mortar Board Big-Sister Committee.

HONORS

Lois Bauermann—Secretary-Treasurer of Sophomore Prom.

Caroline Cook—Tau Beta Sigma.

Carol Lake—Diamond.

Shirley Hupp—Editor of a page in *Diamondback*, Gamma Sigma Sigma.

Margie Kline—Second Vice-President, Gamma Sigma Sigma; Vice-President, F.T.A.

Duane Phillips—Captain of Color Guard.

Margie Clark—Color Guard.

Diane Hunter—Dean's List.

Louise Rushton—Dean's List.

Beta Gamma—Bowling Green

Chapter Honors—Winner of Intramural Trophy.

Christine Skodlar—Secretary of Junior Class; Quill Type; Prom Committee Member; Senior Representative to AWS.

Gail Granfield—Managing Editor of the *Key*; Book and Motor; Religious Emphasis Week Program Chairman; Prom Program Chairman.

Carol Crouse—Queen of Pershing Rifles Division.

Janet Cook—Queen of Second Battalion Divisions, ROTC.

Jo Daffron—Sweetheart of Phi Kappa Psi.

Barbara Schlundt—Miss Esquire of 1956.

Jacques D'Isa—Attendant to Venus in Kappa Sigma Chariot Races.

Nancy Looman—Named Outstanding Greek Woman, Highest Award available to a Sorority Woman; President of Cap and Gown; President of Theta Alpha Phi; President of Rho Sigma Mu; Chairman of Student Spirit and Traditions Board; Council of Student Affairs; Star of "Emma" and received Trophy as Outstanding Freshman Actress.

Sandy Clark—Assistant Director "Emma."

Ruth Malik—Cap and Gown; Kappa Mu Epsilon; Book and Motor.

Coleen Schaefer—Graduated Cum Laude; Received English Honors; Kappa Delta Pi; Tri Beta; Book and Motor.

Beta Delta—Michigan State U.

Shirley Reeder—Featured Vocalist on WKAR-TV Shows, "Crescendo" and "Here," Supporting Star of TV Term Play; Chorus; Speech Club; Radio Workshop; Executive Secretary of Big Ten Club; Director of Informational Services; Executive Secretary and

Personnel Director for Campus Chest; Secretary of J-Hop Decorations and Continuity Director for Water Carnival.

June Turner—First Place in Big Ten Discussion Meet (debate); Superior Ratings in Iowa and Alabama Meets; Selected as One of Top Ten Speakers in Purdue Tournaments; Member of Student-Faculty Motor Committee; Magazine Publicity Chairman for Water Carnival; Mortar Board; Theta Sigma Phi; Pi Kappa Delta President for two years; Feature Writer for the *Wolverine*; Reporter for *State News*. Will do graduate work at University of Edinburg, Scotland.

Beta Epsilon—Miami U.

Barbara Beier—Pi Delta Phi, French Honorary, President.

Carol Bill—Bowling Team, won 1956-57 Trophy for First Place.

Carolyn Brown—Bowling Team.

Sharon Chiles—Advertising Manager of *Recensio*, Yearbook; Associate Editor *Dimensions* Magazine.

Sue Chiles—President of Pledge Class of Kappa Phi, Methodist Women's Organization.

Claudette Cook—Student Senate, elected to serve 1957-58.

Judy Downs—May Day Chairman of Freshman Dorm; Secretary of Washington-Miami Club.

Nancy Edwards—Sper.

Ruth Ellis—Sper.

Elsie Ficker—Sper (President).

Jane Fox—Counselor in Freshman Dorm, 1957-58.

Virginia Gillespie—Cabinet of Westminster Foundation; Assistant Director of Miami University Theatre production *Born Yesterday*.

Carol Glos—Pi Delta Phi, French Honorary; Recording Secretary of Panhellenic; House Chairman of Upperclass Dorm.

Gwen Hinton—Co-Chairman of Decorations Committee, AWS Dance.

Karolyn Kaye—Outstanding Pledge; Secretary of Junior Saddleers; Issue Editor of *Dimensions* Magazine.

Susan Kinderman—Shakerettes.

Jan King—Shakerettes; CWEN; May Day Chairman.

Judy Laurell—Theta Chi Dream Girl; House Chairman of Upper Class Dorm.

Margie Magill—Shakerettes.

Virginia Moffett—Psi Chi, Psychology Honorary; Sigma Delta Pi, Spanish Honorary.

Carol Nickleson—Treasurer of Marlin Club.

Marilyn Padgitt—Bowling Team; Greek

Week Chairman of Sorority-Fraternity Open Houses.

Sally Raush—Ye Merrie Players; Cheerleader.

Judi Rogers—Secretary of Sigma Delta Pi, Spanish Honorary; Counselor; Editor of YWCA Newspaper, *Live Wire*.

Jan Schaefer—Phi Beta Kappa; Mortar Board President.

Susan Scott—Secretary of Christian Science Organization.

Georgia Shaw—A Cappella.

Anne Smith—Kappa Delta Pi, Education Honorary; Phi Sigma, Biology Honorary.

Jean Stewart—Mortar Board; Kappa Delta Pi, Education Honorary; Inter-residence Council, Vice-President.

Jean Taylor—WRA Board; President of Saddleers; Sper.

Elizabeth Titus—Secretary of WRA.

Gretchen VanAusdal—Phi Beta Kappa; Gamma Theta Phi, Chemistry Honorary; Treasurer of YWCA; Co-chairman of Miami Chest; Phi Sigma Historian.

Laura Weise—Bowling Team, Individual High Honors.

Bonnie Wilkerson—House Chairman Freshman Dorm.

Joan Williams—YWCA Cabinet; Speakers Bureau; Phi Sigma, Biology Honorary.

Lois Wineland—Counselor.

Beta Zeta—Kent State U.

Joy Goodman—President of Alpha Psi Omega, National Dramatics Honorary; Second Place in the Ohio State Interpretation Contest; National Apple Blossom Festival at Michigan State University; University Theatre Productions of "Ondine," and "Hamlet."

Rae Prosser—President of Panhellenic; Laurels (an organization for outstanding senior women which is petitioning national Mortar Board); Secretary to Cardinal Key.

Mary White—Kappa Delta Pi.

Charlotte Kibler—Treasurer of Kappa Delta Pi; member of Pi Mu Epsilon.

Elaine Lovasy—Cardinal Key; Mu Iota Sigma, National Deaf Education Honorary.

Betsy Hines—Kappa Delta Pi, Pi Omega Pi, and Phi Gamma Nu Honoraries.

Shirley Woody—Phi Gamma Nu, National Business Women's Honorary.

Marilyn Rex—Kappa Delta Pi.

Chapter won first place in the annual Penny Carnival; All Sports Trophy of the Women's Recreation Association.



Psi chapter house at Oklahoma University, showing new wing added (left end) to increase accommodations. The wing, which is at the rear of the house, has room for twenty girls. It matches the modern ranch style house of stone and California redwood. Finished in bright colors, four rooms of the wing are furnished for two girls each. The larger rooms accommodate three girls.

CHAPTER DIRECTORY

PROVINCE I

- ALPHA, Syracuse University, Founded November 11, 1874.
President: Mary Jackson, 223 S. Main St., Albion, N.Y.
- DELTA, Boston University, Chartered April 22, 1887.
President: Frances Accorto, 87½ Boston St., Somerville, Mass.
- ALPHA ALPHA, University of Toronto, Chartered October 30, 1919.
President: Ann Kissick, 188 Haddington Ave., Toronto, Ont., Canada.
- ALPHA TAU, McGill University, Chartered September 26, 1931.
President: Gail Turner, 202 Ballantyne Ave., Montreal West, Que., Canada.
- ALPHA UPSILON, Penn State University, Chartered May 21, 1932.
President: Mary Ellen Sterbutzel, 600 E. Fayette St., Connellsville, Pa.
- BETA NU, University of Vermont, Chartered September 16, 1950.
President: Nancy Davis, Greensboro Bend, Vt.
- BOSTON, Chartered 1893.
President: Miss Beatrice Chambers, Hotel Bellevue, Boston, Mass.
- BUFFALO, Chartered 1940.
President: Mrs. Herbert J. Preve, 175 Glenwood Dr., Williamsville, N.Y.
- BURLINGTON, Chartered 1952.
President: Mrs. Donald Gregg, 199 Howard St., Burlington, Vt.
- MONTREAL, Chartered 1938.
President: Miss Betty Cowling, 1 Belfrage Rd., Westmount, Que., Canada.
- NASSAU COUNTY, Chartered 1950.
President: Mrs. L. H. Bishop, 38 Daley St., New Hyde Park, N.Y.
- NEW YORK CITY, Chartered 1901.
President: Miss Henrietta Barnes, 206 E. 35 St., New York, N.Y.
- NORTHEASTERN NEW JERSEY, Chartered 1938.
President: Mrs. Nestor J. MacDonald, 21 Hickory Dr., Maplewood, N.J.
- PHILADELPHIA, Chartered 1935.
President: Mrs. Harry G. Bickford, 4148 Twynwood Rd., Lafayette Hill, Pa.
- ROCHESTER, Chartered 1945.
President: Mrs. C. J. Houseknecht, 321 Cobbs Hill Dr., Rochester, N.Y.
- STATE COLLEGE, Chartered 1941.
President: Mrs. Edward Czekaj, 431 Martin Terrace, State College, Pa.
- SYRACUSE, Chartered 1892.
President: Mrs. Kenneth Reinhardt, 198 Landsdowne Rd., Dewitt, N.Y.
- TORONTO, Chartered 1919.
President: Mrs. Eric Taylor, 823 Concession St., Apt. 9, Hamilton, Ont., Canada.
- WESTCHESTER, Chartered 1938.
President: Mrs. Charles Gamper, Matthiessen Park, Irvington-On-Hudson, N.Y.

PROVINCE II EAST

- ALPHA ETA, Ohio Wesleyan University, Chartered November 10, 1923.
President: Nancy Kilgore, Cline Hollow Rd., Export, Pa.
- ALPHA NU, Wittenberg College, Chartered June 9, 1929.
President: Carolyn LaFon, Blue Ridge Sanatorium, Charlottesville, Va.
- BETA GAMMA, Bowling Green State University, Chartered October 23, 1943.
President: Christine Skodlar, 20371 Numann Ave., Euclid, Ohio.
- BETA EPSILON, Miami University, Chartered April 12, 1947.
President: Marilyn Padgitt, 521 W. Grace St., Rensselaer, Ind.
- BETA ZETA, Kent State University, Chartered October 25, 1947.
President: Elaine Lovasy, 15830 Norway Ave., Cleveland 11, Ohio.
- BETA XI, Ohio State University, Chartered April 28, 1951.
President: Ellie Zerkle, Saint Paris, Ohio.
- BOWLING GREEN, Chartered 1941.
President: Mrs. Douglas Reid, 232 N. Enterprise, Bowling Green, Ohio.
- CANTON-MASSILLON, Chartered 1951.
President: Mrs. Ralph C. Schaub, 1308 Arnold Ave., N.W., Canton 3, Ohio.
- CINCINNATI, Chartered 1941.
President: Mrs. Warren Wirtz, Jr., 8616 Elmtree Ave., Cincinnati 31, Ohio.
- CLEVELAND, Chartered 1916.
President: Mrs. David K. Baird, 24126 Bruce Rd., Bay Village, Ohio.
- CLEVELAND-EAST SUBURBAN, Chartered 1955.
President: Mrs. M. A. Ide, 26384 Oriole Ave., Euclid 17, Ohio.
- COLUMBUS, Chartered 1929.
President: Mrs. Keith L. McClatchie, 898 Oxford St., Worthington, Ohio.
- DAYTON, Chartered 1941.
President: Mrs. David J. Fox, 1626 Vancouver Dr., Dayton 6, Ohio.
- KENT, Chartered 1950.
President: Mrs. G. David Kutinsky, Route #3, Hudson, Ohio.
- LIMA, Chartered 1957.
President: Mrs. D. J. Maxwell, 1811 Wendell Ave., Lima, Ohio.

HONORS

Beta Eta—Bradley U.

- Judy Benthaus—Sophomore Class Secretary.
Joanne Chant—*Who's Who*; Delta Phi Delta.
- Rosemary Clinebell—*Who's Who*.
- Barbara Detrick—Phi Alpha Theta, President; Wakapa, Secretary; Pi Kappa Delta, Vice-President; Alpha Delta; Pi Gamma Mu; Alpha Lambda Delta; Junior Marshal.
- Sharon Gray—Angel Flight; Student Senate; Panhellenic Council, Secretary.
- Jeanne Henry—Newman Club, Treasurer for Central State Province; Recording Secretary, Newman Club; Angel Flight; Chimes, Vice-President; John Henry Newman Honor Society.
- Sandra Howe—Chimes, Treasurer.
- Marilyn Kresevich—Alpha Lambda Delta, Secretary.
- Judy Meserve—Angel Flight.
- Carol Miller—Alpha Lambda Delta, President.
- Carole Pancoast—Sigma Alpha Eta, Publicity Chairman; Historian of Newman Club; Majorette.
- Jan Price—Alpha Delta.
- Joanne Rufe—Alpha Lambda Delta, Treasurer.
- Marilynn Schroeder—A.W.S. Board.
- Marelyn Vander Wart—Angel Flight, Secretary; United Fund Queen; Senior Class Secretary.
- Janet Weerts—Sigma Alpha Iota, President; Chimes; Vice-President Lutheran Students Association.
- Beth Pinnell—A.W.S. Board, Secretary; Chimes; Alpha Delta; Sigma Alpha Eta, Corresponding Secretary.

Beta Iota—Idaho State

- Candra Berlin—Chimes.
- Birdelle Bloem—Spurs; Handbook Chairman.
- Emma Bedard—Student Council Secretary.
- Nanette Burkhart—Spurs, Secretary of Graveley Hall, Military Ball Attendant.
- Allene Chehey—*Who's Who*, Senior Class Secretary, Assembly Committee.
- Nancy Christensen—Chimes.
- Connie Coombs—Kappa Delta Epsilon (National Education Society).
- Shirley Lee Davis—*Who's Who*.
- Sherryl Dunn—*Who's Who*, Graveley Hall President, Judiciary Board, A.W.S. Vice President.
- Nancy Garrett—Spurs, Pompon Girl.
- Renee Garrett—Military Ball Attendant.
- Virginia Godbold—Treasurer of Graveley Hall.
- Dorothy Henry—Social Committee.
- Susan Higbie—Spurs, Freshman Class Secretary.
- Marion Holcombe—Kappa Delta Epsilon.
- Jan Kearsley—Spurs.
- Linda Parke—Chimes, Tau Kappa Epsilon Sweetheart.
- Georgia Perrin—Spurs, Pompon Girl.
- Rita Potter—*Who's Who*, Silver Tassel, Social Committee, Women's Representative.

HONORS

Gloria Rohner—Silver Tassel.
Colleen Stibal—Junior Class Treasurer.
Shirley Thomassen—Judiciary Board.
Jan Treloar—*Who's Who*, Silver Tassel,
President of Graveley Hall.

Dianne Williams—Chimes, President-elect
of Chimes; A.W.S.; Big Little Sister, Chair-
man.

Mitzi Williams—Student Council, *Who's
Who*; Judiciary Board; Attendant to May
Queen.

Marilyn Wiswall—Received Maude Cosho
Houston Award for the Outstanding Junior
Woman; Silver Tassel; Social Committee;
Judiciary Board; President-Elect of Kappa
Delta Epsilon.

Chapter Honors—"T" Club Scholarship
Plaque—third consecutive year; Sponsored
Winning Candidates: Ugly Man Contest, Bill
Haynes; King of Hearts, Marsh Ramey.

Beta Kappa—Arizona State

Chapter Honors—Phoenix Panhellenic
Scholarship plaque, Panhellenic Scholarship
Cup and Junior Panhellenic Scholarship
Plaque.

Billie Jane Narramore—President, AWS;
AAUW Award Winner; *Who's Who*.

Lyndal Dye—Pleiades.

Rosemary Tolliver—Pleiades.

Sandy Davidson—Spurs.

Kay Kuykendall—Spurs.

Gay'e Berkenkamp—*Who's Who*.

Beta Lambda—San Diego State

Patricia Brown—Xolotl (Student Counsel-
ing and Orientation Group).

Molly Capp—Aztec Engineer Business
Manager; American Society of Civil Engi-
neers Social Committee; College Y.

Marilyn Carlson—Chosen to sing with a
U.S.O. group which is touring in the Far East.
Annette Cooper—College Y.

Bonnie Cooper—Finalist for Theta Chi
Dream Girl.

Ann Crosby—College Madrigals; Finalist for
Sweetheart of Sigma Pi.

Pat Curtis—Co-recreational chairman; Car-
nival chairman and board member of WRA;
Physical Education Majors Club.

Kathy DeKirby—Miss San Diego; Pledge
Chariot Races Pageant Queen; Candidate for
Kappa Alpha Dixie Rose.

Susan Dunning—Candidate for Tau Kappa
Epsilon Dream Girl; Candidate for Tau
Kappa Epsilon's Miss Flapper.

Helen DuPaul—AWS Board.

Jo Ann Farrow—Panhellenic Rush Com-
mittee.

Kay Hardy—Sigma Phi Epsilon Queen of
Hearts.

Lois Hebner—Cap and Gown (equivalent of
Mortar Board); *Who's Who*; Kappa Delta Pi;
Xolotl.

Mary Lou Heiken—California State Teach-
er's Association; Aztec Angel's Flight.

Maren Heubach—Cap and Gown; *Who's
Who*.

Laurel Higgins—Candidate for Sweetheart
of Sigma Chi; Home Economics Club.

Diane Jangaard—Alpha Lambda Delta; Lec-
tures and Assemblies Committee.

LOUISVILLE, Chartered 1955.

President: Mrs. Fred W. Eickmeyer, 2424 Ransdell, Louisville, Ky.
SPRINGFIELD, Chartered 1929.

President: Mrs. Robert Holland, 136 Englewood Rd., Springfield, Ohio.
SUMMIT COUNTY, Chartered 1956.

President: Mrs. R. B. Gregory, 5097 Hudson Dr., Stow, Ohio.
TOLEDO, Chartered 1945.

President: Mrs. Richard Bishop, 2607 Medford, Toledo, Ohio.
YOUNGSTOWN, Chartered 1956.

President: Mrs. W. B. Becherer, 137 Woodbine Ave., Youngstown, Ohio.

PROVINCE II WEST

BETA, University of Michigan, Chartered June 7, 1882.

President: Marcia Keep, 501 Pine St., Lockport, N.Y.

EPSILON, Northwestern University, Chartered October 18, 1888.

President: Carolyn Robson, 405 Lake St., Lancaster, Ohio.

ALPHA PSI, Lake Forest College, Chartered May 19, 1934.

President: Lynn Reinier, 982 Wadsworth Rd., Zion, Ill.

ALPHA OMEGA, University of Western Ontario, Chartered October 24, 1936.

President: Carolyn Currie, 486 Dufferin Ave., London, Ont., Canada.

BETA DELTA, Michigan State University, Chartered June 3, 1944.

President: Mary Martin, 2637 Proctor St., Flint, Mich.

BETA PI, Indiana State Teachers College, Chartered September 13, 1952.

President: Alice Hochgesang, 706 Clay St., Jasper, Ind.

INDIANA UNIVERSITY COLONY, Indiana University.

President: Malissa Lovell, 71 Brussell Dr., Eggertsville, N.Y.

ANN ARBOR, Chartered 1936.

President: Mrs. Augustus P. Stager, Jr., 949 Hockey Lane, Ann Arbor, Mich.

BIRMINGHAM, Chartered 1948.

President: Mrs. James McGuire, 792 Fairfax, Birmingham, Mich.

BLOOMINGTON, Chartered 1956.

President: Mrs. William Allen, 1608 E. University, Bloomington, Ind.

CHICAGO, Chartered 1891.

President: Mrs. Charles R. Fitch, 9055 S. Luella Ave., Chicago, Ill.

CHICAGO-NORTHWEST SUBURBAN, Chartered 1955.

President: Mrs. Walter Christopher, 423 N. Prospect Ave., Park Ridge, Ill.

CHICAGO-WEST SUBURBAN, Chartered 1949.

President: Mrs. Jesse Wm. Buckman, 641 N. Stone Ave., La Grange Park, Ill.

DETROIT, Chartered 1913.

President: Mrs. John A. Moekle, 16855 Westmoreland, Detroit 19, Mich.

ELMHURST, Chartered 1954.

President: Mrs. Malcolm Lewis, 472 Arlington, Elmhurst, Ill.

EVANSTON-NORTH SHORE, Chartered 1949.

President: Mrs. A. O. Baumann, 229 Maple Ave., Wilmette, Ill.

EVANSVILLE, Chartered 1956.

President: Mrs. James E. Morse, 2804 E. Walnut, Evansville, Ind.

GRAND RAPIDS, Chartered 1950.

President: Mrs. Clarence Moulton, 503 Cambridge Blvd., S.E., Grand Rapids, Mich.

INDIANAPOLIS, Chartered 1942.

President: Mrs. Edwin E. Tuttle, 601 E. 58 St., Indianapolis, Ind.

JACKSON, Chartered 1953.

President: Mrs. Harold E. Handley, 2138 Horton Rd., Jackson, Mich.

LAKE COUNTY, Chartered 1950.

President: Mrs. David Stiles, Jr., 606 Buckingham Pl., Libertyville, Ill.

LANSING-EAST LANSING, Chartered 1948.

President: Mrs. Shirley Lay Bayless, 534 Evergreen Ave., East Lansing, Mich.

LONDON, Chartered 1937.

President: Mrs. R. C. Hamilton, 354 Victoria St., London, Ont., Canada.

OAK PARK-RIVER FOREST, Chartered 1953.

President: Mrs. John H. Vincent, 1418 Forest Ave., River Forest, Ill.

ROCKFORD, Chartered 1946.

President: Mrs. Kenneth Ball, 1411 Brownwood Dr., Rockford, Ill.

SOUTH BEND, Chartered 1955.

President: Mrs. Arthur L. Schlorch, 1421 E. McKinley, South Bend, Ind.

TERRE HAUTE, Chartered 1952.

President: Mrs. Charles Callahan, 1824 S. 23 St., Terre Haute, Ind.

PROVINCE III

OMICRON, University of Illinois, Chartered May 24, 1913.

President: Diane Doolen, 132 Ninth St., Lincoln, Ill.

SIGMA, University of Kansas, Chartered October 9, 1915.

President: Lelan Winchester, Willowbrook, Hutchinson, Kan.

PHI, Washington University (St. Louis), Chartered February 23, 1917.

President: Camille Davison, 426 E. Big Bend Blvd., St. Louis, Mo.

ALPHA DELTA, University of Missouri, Chartered May 20, 1921.

President: Donna Harris, 4225 Roland, Normandy, Mo.

HONORS

ALPHA THETA, Vanderbilt University, Chartered June 25, 1924.
President: Alicia Gullet, 1684 Harvard Rd., N.E., Atlanta, Ga.

BETA ETA, Bradley University, Chartered April 3, 1948.
President: Barbara Detrick, 1810 W. Callender Ave., Peoria, Ill.

BETA UPSILON, Kansas State College, Chartered March 23, 1957.
President: Kathleen Schultis, 218 S. Grand, McPherson, Kan.

WICHITA UNIVERSITY, Wichita, Kansas.
President: Sally Jo Norton, 2933 S. Glenn Ave., Wichita, Kan.

CHAMPAIGN-URBANA, Chartered 1929.
President: Mrs. C. E. Facer, 805 E. Florida, Urbana, Ill.

COLUMBIA, Chartered 1941.
President: Mrs. Harry Huff, II, 1011 Prospect, Columbia, Mo.

KANSAS CITY, Kan., Chartered 1950.
President: Mrs. Iden Reese, 1112 N. 19 St., Kansas City, Kan.

KANSAS CITY, Mo., Chartered 1923.
President: Mrs. Charles Shafer, 415 E. 81 St., Kansas City 10, Mo.

LAWRENCE, Chartered 1941.
President: Mrs. Richard Lashley, 1020 Sunset Dr., Lawrence, Kan.

MANHATTAN, Chartered 1956.
President: Mrs. D. C. Danielson, 615 Denison, Manhattan, Kan.

MEMPHIS, Chartered 1952.
President: Mrs. Roy Raphael, Jr., 1499 Wanda, Memphis, Tenn.

NASHVILLE, Chartered 1929.
President: Mrs. J. N. Thomasson, 209 Westover Dr., Nashville, Tenn.

NEW ORLEANS, Chartered 1957.
President: Mrs. Daniel W. Hayes, 5529 S. Johnson, New Orleans, La.

PEORIA, Chartered 1947.
President: Mrs. Paul Petri, 2134 N. North St., Peoria, Ill.

ST. LOUIS, Chartered 1919.
President: Mrs. James Lump, 7114 Cambridge, St. Louis 5, Mo.

SHREVEPORT, Chartered 1956.
President: Mrs. J. H. Mayfield, Jr., 346 Corinne Circle, Shreveport, La.

TOPEKA, Chartered 1955.
President: Mrs. Ferdinand Voiland, Jr., 130 Woodlawn, Topeka, Kan.

WICHITA, Chartered 1925.
President: Mrs. H. L. Wilson, 2206 Marigold Lane, Wichita 4, Kan.

PROVINCE IV

GAMMA, University of Wisconsin, Chartered November 14, 1885.
President: Pat Regan, Box 5, Howard, R.I.

KAPPA, University of Minnesota, Chartered May 29, 1902.
President: Rae Langford, 340 N. Cretin St., St. Paul, Minn.

RHO, State University of Iowa, Chartered June 15, 1915.
President: JoNett Melchert, 408 S. 7th St., Clinton, Iowa.

OMEGA, Iowa State College, Chartered December 21, 1918.
President: Barbara Smith, 5014 Grand Ave., Des Moines, Iowa.

ALPHA BETA, University of North Dakota, Chartered June 16, 1920.
President: Georgia Bray, 625 Belmont Rd., Grand Forks, N.D.

ALPHA KAPPA, University of Manitoba, Chartered June 5, 1925.
President: Nora Anne Richards, 139 Harvard Ave., Winnipeg, Man., Canada.

ALPHA OMICRON, North Dakota State College, Chartered February 1, 1930.
President: Jean Anderson, 1036 Twelfth St., N., Fargo, N.D.

AMES, Chartered 1940.
President: Mrs. P. L. Stow, 219 Ash Ave., Ames, Iowa.

BLACK HILLS, Chartered 1957.
President: Mrs. John A. Lippincott, 802 E. Indiana, Rapid City, S.D.

CEDAR RAPIDS, Chartered 1948.
President: Mrs. Adam A. Kreuter, RFD #3, Cedar Rapids, Iowa.

DES MOINES, Chartered 1919.
President: Mrs. Harrison E. Cass, Stedebharan Farm, Cumming, Iowa.

DULUTH, Chartered 1957.
President: Mrs. Dudley Smith, 3304 E. First St., Duluth, Minn.

FARGO, Chartered 1929.
President: Mrs. Kenneth L. Peterson, 1110 Ninth St. S., Fargo, N.D.

GRAND FORKS, Chartered 1946.
President: Mrs. Richard H. Stone, 2124 Fourth Ave. N., Grand Forks, N.D.

IOWA CITY, Chartered 1931.
President: Mrs. Robert Z. Anderson, 504 Grandview Ct., Iowa City, Iowa.

MADISON, Chartered 1913.
President: Mrs. Richard McKenzie, 5026 LaCrosse St., Madison, Wis.

MILWAUKEE, Chartered 1902.
President: Mrs. Henry Wisland, Jr., 6548 Washington Circle, Wauwatosa 13, Wis.

MINNEAPOLIS-ST. PAUL, Chartered 1904.
President: Mrs. H. David Warner, 5117 Skyline Dr., Minneapolis 24, Minn.

TRI-CITIES, Chartered 1938.
President: Mrs. W. A. Thorngren, Jr., 3724-14th St., Moline, Ill.

Lolly Jepson—*Del Sudoeste* (SDSC annual) staff.

Carolyn Jones—Cycling Club.

June Keith—Head Majorette of Aztec Marching Band; WRA Board; Physical Education Major's Club.

Jackie Kerkoff—Sigma Phi Epsilon Chariot Queen.

Joan Kilpatrick—Public Relations Advisory Committee; *Del Sudoeste* Graduate Editor; San Diego State College Speech Squad; Pi Kappa Delta.

Jean Maupin—Kappa Alpha Chariot Queen.

Carol Minor—Cycling Club, WRA Board.

Donna Netterfield—Candidate for Tau Kappa Epsilon Dream Girl.

Barbara Peratt—Psi Chi (national honorary psychology fraternity); College Y.

Beverly Snow—General Chairman for the Annual Panhellenic Workshop; "Mademoiselle" College Board Member; Newman Club.

Lovey Stokes—Candidate for Sigma Alpha Epsilon Miss Thunderbird.

Frances Svaboda—Alpha Lambda Delta; General Director of Panhellenic Rush Committee.

Nadja Toule—Candidate for Alpha Tau Omega "Miss Shipwreck."

Mary Ward—Cap and Gown; *Who's Who*; President of Pi Kappa Delta; Alpha Lambda Delta; Secretary-Treasurer of the Political Science Club; Associated Students Council—Upper Division Representative; Lectures and Assemblies Committee; Publication Board; San Diego State College Speech Squad.

Patsy O. Wright—Aztec Angel's Flight.

Gail Wright—Christian Science Club.

Edith Young—College Chorus.

Chapter Honors

Special award for good sportsmanship during Inter-Sorority Sports from Alpha Gamma Delta Sorority.

Gamma Phi Beta-Sigma Pi Homecoming Float won 3rd in mixed division.

Beta Omicron—Oklahoma City U.

Chapter Honors

P.E.O. Sisterhood Award for Highest Scholarship Honors for the fourteenth consecutive year.

Activity Award—for organization having most activity points.

May Day Sing—First Place.

Senior Day Booth—First Place.

Turtle Race—First Place.

Keshena Kapers—Third Place.

Individual Honors

Linda Andress—Third Place, Yearbook Beauty Queen; "President of Seax Geferscipe"; Letzeiser Bronze Medal Award for Underclassman Scholastic Achievement.

Barbara Bloom—President of Kappa Pi, Student Senate.

Sandra Carrico—Epsilon Pi Tau Sweetheart; F.T.A.; Student Senate.

Marion Corley—Sigma Alpha Iota; Oklahoma Maid of Cotton Finalist; Surrey Singers; Opera Workshop; Choir.

Anne Cronin—F.T.A. President, State Treasurer of Student Senate; President of Okla-

HONORS

homa F.T.A.; Vice-President of Student Senate.

Nancy Cullins—F.T.A.

Sylvia Davis—*Who's Who*; Cardinal Key; Out-going President of Kappa Pi; Magnum Cum Laude; French Club; Outstanding Senior Art Major; B.S.U.

Pat Denton—Night School.

Sacra Faull—Miss Printing Week 1957; President of Pennington Hall Club; President of F.T.A.; Methodist Student Movement Council.

Kay Gordon—Out-going Treasurer of F.T.A.; Secretary of F.T.A.

Kathy Harper—*Who's Who*; O.C.U. Princess; Basketball Queen; Press Club; *Keshena* Yearbook Sports Editor.

Carol Hayward—Student Senate; Candidate of Sigma Phi Epsilon's "Girl of the Golden Heart"; Methodist Student Movement; Choir; Candidate for Oklahoma Maid of Cotton.

Mary Gwynne Hill—Candidate for Miss Oklahoma City.

Margaret Houk—O.C.U. Varsity Cheerleader; Choir.

Donna Karol Jones Bickford—*Keshena* Yearbook Editor; *Who's Who*; Cardinal Key.

Carolyn Jordan—Student Senate; *Who's Who*; Cardinal Key; Sigma Alpha Iota; Surrey Singers; Opera Workshop; Choir.

Carolyn Lamb—Methodist Student Movement.

Lanita Maddux—Sigma Alpha Iota; Surrey Singers; Opera Workshop; Choir; Queen of Old Settler's Reunion of Cheyenne and Arapaho Counties of Oklahoma.

Virginia Massengale—*Who's Who*; Student Senate; Methodist Student Movement; President of Panhellenic Council; Candidate for *Keshena* Yearbook Queen; F.T.A.

Lois Meschberger—*Who's Who*; Historian of Sigma Alpha Iota; Surrey Singers; Choir; Vice-President of Opera Workshop; Out-going President of Vocal Arts; College Players.

Vada Mustion—Methodist Student Movement Council.

Peggye O'Connor—Secretary Student Senate; *Who's Who*; Vice-President Cardinal Key; College Players; Leading roles in College Play Productions.

Carole Page Kirkland—Surrey Singers; Kappa Alpha Rose Attendant; Choir.

Barbara Parker—Magna Cum Laude.

Glenna Kay Rea—Sigma Alpha Iota; Choir; Piano Club.

Katherine Reid—Sophomore Class Representative to and Social Chairman of Student Senate; Social Chairman of Industrial Arts Club; W.A.A.; Methodist Student Movement.

Maiu Sooro—*Keshena* Yearbook Beauty Queen Candidate; Vice-President of International Relations Club.

Frances Spurlock—Sigma Alpha Iota; Choir; Opera Workshop; Mu Kappa Lambda.

Margaret Sue Thomas—Sigma Alpha Iota; Surrey Singers; Choir; College Players; Opera Workshop.

Carolyn Whaley—Freshman Queen Candidate; Methodist Student Movement; Choir.

Jo Walker Wheeler—Cardinal Key, *Who's*

WATERLOO, Chartered 1951.

President: Mrs. Leo Baker, 263 Kenilworth, Waterloo, Iowa.

WINNIPEG, Chartered 1929.

President: Mrs. J. M. Moore, 104 Girton Blvd., Tuxedo, Man., Canada.

PROVINCE V NORTH

THETA, University of Denver, Chartered December 28, 1897.

President: Alice Taylor, 1601 Fifteenth Ave., Greeley, Colo.

PI, University of Nebraska, Chartered June 15, 1914.

President: Anne Olson, 13th & Omaha, Norfolk, Neb.

TAU, Colorado A & M College, Chartered October 15, 1915.

President: Eleanor Janitell, Fountain, Colo.

ALPHA PHI, Colorado College, Chartered October 15, 1932.

President: Betty Lee Troutman, 7221-61st, Merriam, Kan.

BETA RHO, University of Colorado, Chartered March 13, 1954.

President: Margaret Warren, 409 E. 7th Ave., Ft. Morgan, Colo.

BILLINGS, Chartered 1952.

President: Mrs. John E. Hynes, 443 Rimrock Rd., Billings, Mont.

BOULDER, Chartered 1953.

President: Mrs. R. G. Sutherland, Left Hand Canyon, Boulder, Colo.

COLORADO SPRINGS, Chartered 1932.

President: Mrs. James C. Bowers, 1506 E. Kiowa, Colorado Springs, Colo.

DENVER, Chartered 1907.

President: Mrs. C. H. Christopher, 2233 S. Josephine, Denver 10, Colo.

FORT COLLINS, Chartered 1945.

President: Mrs. William J. McGinnies, 719 S. Washington, Ft. Collins, Colo.

LINCOLN, Chartered 1938.

President: Mrs. Ross McGlasson, 3219 S. 29 St., Lincoln, Neb.

OMAHA, Chartered 1919.

President: Mrs. Donald Deter, 2532 Iowa St., Omaha, Neb.

PROVINCE V SOUTH

PSI, University of Oklahoma, Chartered September 13, 1918.

President: Carol Grinstead, 1891 Prudom, Pawhuska, Okla.

ALPHA ZETA, University of Texas, Chartered May 29, 1922.

President: Margaret Turpin, 809 Pine, Orange, Tex.

ALPHA XI, Southern Methodist University, Chartered September 21, 1929.

President: Barbara Partain, Page Rd., Nashville, Tenn.

BETA OMICRON, Oklahoma City University, Chartered November 3, 1951.

President: Virginia Massengale, 903 E. Jefferson, Hugo, Okla.

BETA TAU, Texas Technological College, Chartered March 10, 1956.

President: Sandra Broome, Box 598, Anton, Tex.

ALBUQUERQUE, Chartered 1952.

President: Mrs. David Kendall, 7710 Cutler Ave., N.E., Albuquerque, N.M.

AMARILLO, Chartered 1955.

President: Mrs. Tommy Martin, 1517 Virginia, Amarillo, Tex.

AUSTIN, Chartered 1947.

President: Mrs. M. V. Smith, 1411 A. Brakenridge Apts., Austin, Tex.

BARTLESVILLE, Chartered 1952.

President: Mrs. Harry Fair, 1436 Johnstone, Bartlesville, Okla.

BEAUMONT, Chartered 1956.

President: Mrs. Frank G. Swindle, 3050 Dogwood Lane, Beaumont, Tex.

CORPUS CHRISTI, Chartered 1956.

President: Mrs. Rex H. Stever, 4010 Brentwood, Corpus Christi, Tex.

DALLAS, Chartered 1930.

President: Mrs. Edward L. Vint, 10015 Olmos Dr., Dallas, Tex.

FORT WORTH, Chartered 1946.

President: Mrs. C. A. Roland Anderson, 3220 Spanish Oak Rd., Ft. Worth, Tex.

HOUSTON, Chartered 1941.

President: Mrs. William Bailey, Jr., 2415 Drexel Dr., Houston, Tex.

LUBBOCK, Chartered 1951.

President: Mrs. M. P. Frazer, Jr., 3006-37th St., Lubbock, Tex.

MIDLAND-ODESSA, Chartered 1951.

President: Mrs. Sol Bunnell, 1209 W. Kansas, Midland, Tex.

NORMAN, Chartered 1930.

President: Mrs. John Maley, 907 W. Comanche, Norman, Okla.

OKLAHOMA CITY, Chartered 1921.

President: Mrs. Louie J. Speed, 1600 Classen Dr., Oklahoma City, Okla.

SAN ANTONIO, Chartered 1946.

President: Mrs. R. C. Carnes, 410 Karen Lane, San Antonio, Tex.

STILLWATER, Chartered 1957.

President: Miss Empo Henry, 919 W. Cantwell, Stillwater, Okla.

TULSA, Chartered 1929.

President: Mrs. B. E. Harmon, 2617 E. 22 St., Tulsa, Okla.

PROVINCE VI

- LAMBDA, University of Washington, Chartered May 7, 1903.
President: Kay McLaren, #1317 Thurston, Spokane, Wash.
- NU, University of Oregon, Chartered December 18, 1908.
President: Cassell E. Rosecrans, 110 San Felipe, San Francisco, Calif.
- XI, University of Idaho, Chartered February 10, 1910.
President: Janene Taylor, 510 E. 3rd St., Moscow, Idaho.
- CHI, Oregon State College, Chartered April 26, 1918.
President: Joan Lewis, 1315 S. High St., Salem, Ore.
- ALPHA LAMBDA, University of British Columbia, Chartered April 28, 1928.
President: Pauline Agnew, 3937 Marguerite St., Vancouver, B.C., Canada.
- BETA IOTA, Idaho State College, Chartered October 22, 1949.
President: Allene Chehey, Box 105, Roberts, Idaho.
- BETA SIGMA, Washington State College, Chartered March 5, 1955.
President: Carolyn Nelson, 3928 N. Wall, Spokane, Wash.
- BOISE, Chartered 1928.
President: Mrs. Rich Jordon, 4611 Hillcrest Dr., Boise, Idaho.
- CORVALLIS, Chartered 1947.
President: Mrs. Whitney Ball, 111 N. 30 St., Corvallis, Ore.
- EUGENE, Chartered 1940.
President: Mrs. Donald Tope, 324 Dartmoor Dr., Eugene, Ore.
- EVERETT, Chartered 1940.
President: Mrs. Charles Denny, 710 Niles, Everett, Wash.
- LEWISTON, Chartered 1954.
President: Mrs. John Baggs, 917 Third St., Lewiston, Idaho.
- MOSCOW, Chartered 1941.
President: Mrs. Richard Snyder, University Golf Course, Moscow, Idaho.
- POCATELLO, Chartered 1955.
President: Mrs. Donald Asboe, 856 E. Carter #6, Pocatello, Idaho.
- PORTLAND, Chartered 1913.
President: Mrs. Taylor Walsh, 2607 N.E. Mason, Portland, Ore.
- PULLMAN, Chartered 1955.
President: Mrs. Leroy Olsen, 2007 Lake St., Pullman, Wash.
- SALEM, Chartered 1944.
President: Mrs. W. H. Hammond, 1880 Saginaw, Salem, Ore.
- SEATTLE, Chartered 1915.
President: Mrs. Robert Zech, 7809 S.E. 42nd St., Mercer Island, Wash.
- SPOKANE, Chartered 1918.
President: Mrs. Thomas K. Carson, West 113 Glass Ave., Spokane, Wash.
- TACOMA, Chartered 1947.
President: Mrs. Joseph L. Leitzinger, 727 N. "C" St., Tacoma 3, Wash.
- VANCOUVER, Chartered 1928.
President: Mrs. F. Agar Pike, 910 Burley Dr., West Vancouver, B.C., Canada.
- VICTORIA, Chartered 1956.
President: Mrs. D. D. Dennis, 2009 Runnymede Ave., Victoria, B.C., Canada.
- WASHINGTON TRI-CITIES, Chartered 1955.
President: Mrs. J. D. Zinn, 2102 Kuhn, Richland, Wash.

PROVINCE VII NORTH

- ETA, University of California, Chartered April 17, 1894.
President: Karen Matthiessen, 109 Monte Ave., Piedmont, Calif.
- ALPHA GAMMA, University of Nevada, Chartered May 14, 1921.
President: Jo Ann Rogero, 1435 Wright St., Reno, Nev.
- BETA THETA, San Jose State College, Chartered April 24, 1948.
President: Jolly Hospers, 785 Arbor Rd., Menlo Park, Calif.
- BERKELEY, Chartered 1902.
President: Mrs. Julian R. Halsted, 308 Ramona Ave., Piedmont, Calif.
- CONTRA COSTA COUNTY, Chartered 1949.
President: Mrs. Charles Hunt, 24 Parklane Dr., Orinda, Calif.
- FRESNO, Chartered 1949.
President: Mrs. S. E. Wallen, 1216 W. San Bruno Ave., Fresno, Calif.
- HAWAII, Chartered 1938.
President: Mrs. Edith D. Wurdeman, 260 Lewers Rd., Honolulu, Hawaii.
- MARIN COUNTY, Chartered 1954.
President: Mrs. Sydney Murman, 14 Entrata, San Anselmo, Calif.
- MODESTO, Chartered 1955.
President: Mrs. George McMahon, 919 Tully Rd., Modesto, Calif.
- MONTEREY COUNTY, Chartered 1951.
President: Mrs. Jack Hurff, Monterey Peninsula Country Club, Pebble Beach, Calif.
- NEVADA SOUTHERN, Chartered 1955.
President: Mrs. Madison B. Graves, 323 Palomino Lane, Las Vegas, Nev.
- PALO ALTO, Chartered 1939.
President: Mrs. D. J. Spencer, 96 Lupin Lane, Atherton, Calif.
- PENINSULA, Chartered 1948.
President: Mrs. William E. Catlin, 673 Birch Ave., San Mateo, Calif.

HONORS

Who; president of College Players; Choir; Surrey Singers; Methodist Student Movement.

Rita Whitaker—Lambda Chi Alpha Crescent Girl Attendant.

Amy Williams—Letzeiser Silver Medal Award for Underclassmen Scholastic Achievement; president of French Club.

Sylvia Yeoman—Sigma Alpha Iota; Lead in "Merry Widow" production; Surrey Singers; Choir; Opera Workshop; Kappa Alpha Rose.

Joella Jordan Utely—Magna Cum Laude.

Celia Ann Eggner—Surrey Singers; Choir; Methodist Student Movement.

Linda Rose—O.C.U. Debating Contest Team.

Elloui Harwood—*Campus* Editor; President of Press Club.

Nancy Wright—Cover Girl of Oklahoma City *Television Week* Magazine.

Brenda Bowyer—Choir.

Beta Mu—Florida State U.

Chapter—First place winner of Soap Box Derby; Second place winner of Sigma Chi Derby.

Sweetheart of Phi Kappa Tau—Alita Tomlinson.

Who's Who in American Colleges and Universities—Faye Moses.

FSU Circus—Dorothy Bancker, Carol Cross, Dottie Dodd, Marjorie Ellzey, Faye Moses, Arline Schmitt Wooten, Pennie Vinson, Gail Waterman, Phyllis Wesner, Sylvia White.

FTA—Pat Baker, Sondra Binder, Barbara Brooks, Judith Coulter, Margaret Cox, Dottie Dodd, Joyce Kickliter, Faye Moses, Mary Ester Powell, Carol Thatcher, Pennie Vinson, Phyllis Wesner, Betty Sue Wrenn, Dorie Wroblewski.

Junior Counselors—Kathryn Sanchez, Sylvia Smith, Phyllis Shaddick, Agnes Nearing.

Sophomore Council—Nancy Beth Heacock, Alpha Lambda Delta—Maryl Thompson, Gamma Alpha Chi—Phyllis Shaddick.

Kappa Delta Pi—Kathryn Sanchez.

Omicron Nu—Sarah Del Gibson.

Pi Omega Pi—Marian Baum.

Sigma Alpha Iota—June McCaskill, Nancy Wingerter.

Sigma Alpha Eta—Betty Sue Wrenn.

Tau Beta Sigma—Phyllis Shaddick (Secretary), Agnes Nearing, Jo Thomas.

Phi Chi Theta, charter members—Marian Baum, Carol Edgington.

Epsilon Chi—Barbara Brooks.

President of Soltas—Mary Frances Horn.

Tarpon—Nancy Adams, Pat Palm.

4-H Club President—Phyllis Shaddick.

Women's Glee Club—Carol Edgington, Joyce Kickliter, Nancy Wingerter.

Cotillion dancing club—Dorothy Bancker, Faye Moses, Sylvia White.

Freshman Flunkies and Home Ec Club—Bette Clow.

Senior Traffic Court—Mary Frances Horn.

Dorm Vice-Presidents—Irene Rodriguez, Faye Moses.

Beta Nu—U. of Vermont

Janet Baker—Alpha Lambda Delta; Highest scholastic achievement honor.

HONORS

Mary Bohmer—Mortar Board; Treasurer of Student Association; Chief Drum Majorette.
Virginia Broach—Alpha Lambda Delta; Highest scholastic achievement honor.
Mary Cox—Ski team.

Pam Crooks—Accepted in Medical School; Lane Series—Production Manager; Vice-President of Panhellenic.

Pat Hoilmen (Mrs. Edward Brown)—Graduated with her husband from UVM Medical College.

Ruth Seeler—Mortar Board; highest scholastic achievement honor; accepted in Medical School; Judiciary.

Susan Wakefield—high scholastic achievement honor.

Ann Whitcomb—Alpha Lambda Delta; Omicron Nu Cup; Staff and Sandal; Student Court; highest scholastic achievement honor.

Betty Wilder—Alpha Lambda Delta; high scholastic achievement honor.

Chapter Honors—First place in the sorority division of snow sculptures for Kake Walk.

Beta Rho—U. of Colorado

Jeanine Ardourel—Secretary of Hesperia; Editor of the Greek Section of the *Coloradan*; Chairman of the Homecoming Queen's Judging; Campus Chest General Committee.

Shirley Aulwurm—*Coloradan* Queen.

Ruth Baker—Delta Phi Delta.

Bebe Baxter—Theta Sigma Phi; Player's Club; *Mademoiselle* College Board; University Theatre Publicity Director.

Peggy Brummett—Student Advisor.

Becky Cultra—Sock 'n' Buskin.

Judy Flickinger—Freshman Camp Counselor.

Diane Hertneky—Vice-President of Tau Beta Sigma.

Sandy Hoag—Porpoise.

Nancy Hoffman—Social Coordinator of Hallet Hall; Acting Treasurer of Central Board of the Women's Residence Halls.

Mary Hunkel—Vice-President of WAA.

Sally Kopp—Sigma Epsilon Sigma (Sophomore Women's Honorary).

Mary Lou McGeehee—Secretary of Tewauk.

Lydia Miller—Phi Beta Kappa.

Sherry Pixley—Upperclass Advisor; Spur; Secretary of Christmas Songfest.

Maggie Powers—Porpoise.

Nancy Schaffer—Cheerleader.

Robin Smalley—Porpoise.

Kitsy Towle—"This Week We Honor."

Lucy Ann Warner—AWS Court Clerk.

Connie Wells—Treasurer of Summit Dorm.

Barbara Wills—President of Pi Lambda Theta.

Beta Sigma—Washington State

Carol Hill—Chairman of Student's Activities Board; Associated Women Student's Convocation Sub-chairman; YWCA Popcorn Forum; Honor Roll; Paul H. Landis Sociology Scholarship.

Helen Krook—Pi Lambda Theta; President of Omicron Nu; I.A.W.S. Convention Speaker's Chairman; ASSCW Commission on Evaluating Committees; ASSCW Social Skills Committee.

Amy Lombard—Spurs; Executive Council of

RENO, Chartered 1921.

President: Mrs. Kenneth Cribbins, 620½ Roberts St., Reno, Nev.

SACRAMENTO VALLEY, Chartered 1937.

President: Mrs. William G. Minnis, 4511 Hillview Way, Sacramento, Calif.

SAN FRANCISCO, Chartered 1902.

President: Mrs. E. J. Spanier, 2483-44th Ave., San Francisco, Calif.

SAN JOSE, Chartered 1948.

President: Mrs. Charles R. Timpany, 1192 Britton Ave., San Jose, Calif.

STOCKTON, Chartered 1951.

President: Mrs. Joseph Phillips, 920 N. Pershing, Stockton, Calif.

PROVINCE VII SOUTH

ALPHA EPSILON, University of Arizona, Chartered April 29, 1922.

President: Kathy Williams, 4302 Homestead Dr., Kansas City 15, Mo.

ALPHA IOTA, University of California at Los Angeles, Chartered June 26, 1924.

President: Mary Webster, 5225 Vista Miguel Dr., La Canada, Calif.

BETA ALPHA, University of Southern California, Chartered September 24, 1938.

President: Stephanie Clark, 4813 Rustler Lane, Rolling Hills, Calif.

BETA KAPPA, Arizona State College, Chartered December 3, 1949.

President: Margaret Lewis, 301 E. Mariposa, Phoenix, Ariz.

BETA LAMBDA, San Diego State College, Chartered October 15, 1954.

President: Bonnie Cooper, 1219 W. Lewis St., San Diego 3, Calif.

BAKERSFIELD, Chartered 1953.

President: Mrs. R. A. Cheney, 1112 Princeton Ave., Bakersfield, Calif.

BEVERLY HILLS-WESTWOOD, Chartered 1955.

President: Mrs. John W. Findlater, 610 N. Bundy Dr., Los Angeles 49, Calif.

DESERT VALLEY, Chartered 1956.

President: Mrs. Neil Jarvey, Jr., 1107 W. 5th St., Mesa, Ariz.

GLENDALE, Chartered 1949.

President: Mrs. Elmer Millage, 4334 Sunset Ave., Montrose, Calif.

LA JOLLA, Chartered 1957.

President: Mrs. Mode R. Perry, 6631 Avenida de la Reina, La Jolla, Calif.

LONG BEACH, Chartered 1939.

President: Mrs. Walter Drew, 4252 Ocana Ave., Lakewood 8, Calif.

LOS ANGELES, Chartered 1913.

President: Mrs. Thomas E. Manwarring, 235 S. Rossmore Ave., Los Angeles 4, Calif.

ORANGE COUNTY, Chartered 1954.

President: Mrs. George McClelland, Jr., 200 N. Marie, Fullerton, Calif.

PASADENA, Chartered 1939.

President: Mrs. William Z. Bancroft, 1311 N. Santa Anita Ave., Arcadia, Calif.

PHOENIX, Chartered 1939.

President: Mrs. John B. Ballard, 1255 E. Windsor Ave., Phoenix, Ariz.

POMONA VALLEY, Chartered 1956.

President: Mrs. William McGrath, 763 S. Evanwood Ave., West Covina, Calif.

RIVERSIDE AREA, Chartered 1953.

President: Mrs. Chester Quick, 952 Walnut St., Redlands, Calif.

SAN DIEGO, Chartered 1939.

President: Mrs. W. F. Geisinger, 4415-48th St., San Diego 15, Calif.

SAN FERNANDO VALLEY, Chartered 1953.

President: Mrs. Richard Bean, 5240 Vantage Ave., North Hollywood, Calif.

SANTA BARBARA, Chartered 1945.

President: Mrs. Cecil C. Cook, 106 W. Los Olivos, Santa Barbara, Calif.

SANTA MONICA, Chartered 1950.

President: Mrs. Alfred J. Carah, 229-21st St., Santa Monica, Calif.

SOUTH BAY, Chartered 1956.

President: Mrs. Paul A. Winn, 4028 Hawthorne Ave., Palos Verdes Estates, Calif.

TUCSON, Chartered 1937.

President: Mrs. Richard W. Baker, 4441 E. Holmes, Tucson, Ariz.

VENTURA, Chartered 1957.

President: Mrs. Richard Butcher, P.O. Box 6, Santa Paula, Calif.

WHITTIER, Chartered 1951.

President: Mrs. R. W. Young, 9252 E. Russell, Whittier, Calif.

PROVINCE VIII

ALPHA MU, Rollins College, Chartered June 9, 1928.

President: Joanne Anthony, 3706 The Cedars, Springhill, Ala.

ALPHA CHI, College of William and Mary, Chartered January 14, 1933.

President: Jo Ann Jacobson, 3809 Fauquier Ave., Richmond, Va.

BETA BETA, University of Maryland, Chartered October 23, 1940.

President: Beverly Silar, 927 W. Locust St., York, Pa.

BETA MU, Florida State University, Chartered April 29, 1950.

President: Kathy Sanches, 716 N. Beach Road, Key West, Fla.

ATLANTA, Chartered 1940.

President: Mrs. Halsey L. Mallory, 144 Mt. Vernon Dr., Decatur, Ga.

BALTIMORE, Chartered 1914.
President: Mrs. Frank K. Clark, 5722 Northwood Dr., Baltimore 12, Md.

BIRMINGHAM, Chartered 1931.
President: Miss Edith Smith, 1134-10th Pl. S., Birmingham, Ala.

COLUMBUS, Chartered 1956.
President: Miss Madge Brannon, 1221 Starke Ave., Columbus, Ga.

FORT LAUDERDALE, Chartered 1956.
President: Mrs. Warren Traylor, 1811 S.E. 14th St., Fort Lauderdale, Fla.

GREATER MIAMI, Chartered 1948.
President: Mrs. Malcolm McDougall, 1862 N.W. 21 Terrace, Miami, Fla.

HAMPTON ROADS, Chartered 1954.
President: Mrs. William Carmines, 136 Chesterfield Rd., Hampton, Va.

JACKSONVILLE, Chartered 1953.
President: Miss Cecil Gatlin, 2041 Perry, Jacksonville, Fla.

MONTGOMERY, Chartered 1956.
President: Mrs. Karl B. Benkwith, 3402 Narrow Lane Rd., Montgomery, Ala.

NORFOLK, Chartered 1939.
President: Mrs. James C. Daniel, 436 Pepper Mill Lane, Norfolk, Va.

NORTHERN VIRGINIA, Chartered 1956.
President: Mrs. Henry B. Norton, Jr., 4525 S. 31st St., #204, Arlington 6, Va.

RICHMOND, Chartered 1947.
President: Miss B. Belvin Rollins, Hotel Jefferson, Richmond, Va.

TALLAHASSEE, Chartered 1954.
President: Mrs. D. J. Munroe, Jr., 111 Beverly Ct., Tallahassee, Fla.

TAMPA BAY AREA, Chartered 1957.
President: Mrs. Kenneth Hurley, 159-45th Ave., Gulf Beaches, St. Petersburg 6, Fla.

WASHINGTON, Chartered 1935.
President: Miss Edie McChesney, 2601 Woodley Place, N.W., Washington 8, D.C.

HONORS

Spurs; Spur of the Moment; Yell Leader; Social Coordinating Council; Delta Phi Delta (Art Honorary); Soph. Class Secretary.

Corinne Lyle—Spurs President; Jr. Panhellenic Secretary; Freshman Executive Council Representative; Honor Roll.

Suzanne Marsh—Yell Leader; Yell Queen; Spurs; Senior Panhellenic Representative; Honor Roll.

Karen Newby—Finalist for Pi Kappa Alpha "Dream Girl"; Air Force Sponsor; Spurs; Soph. Greek Woman on Board of Control; Liaison Member of Panhellenic; Honor Roll.

Carolyn Nelson—Air Force Sponsor; Freshman Commission Leader for YWCA; Finalist for Junior Prom Queen; Homecoming Committee.

Myrna Pierson—Junior Prom Queen Committee Chairman; Chairman for Commission on Competition; YWCA Membership Chairman.

Beta Tau—Texas Tech

Gayle Arthur—Horn Hall Legislator and Advisor; Future Teachers of America Reporter; Alpha Psi Omega Secretary; Sock & Buskin; Student Religious Council; Sigma Tau Delta; Church of Christ Bible Chair.

Coralee Barrett—Student Union Movie Committee.

Linda Beard—*La Ventana* Staff; Sock & Buskin.

Paula Bell—Pi Omega Pi; Legislator; Future Teachers of America; Tech Band.

Barbara Brady—Student Union Committee.

Nadell Clanton—Legislator and Big Little Sister Chairman of Knapp Hall; Home Economics Club; Future Teachers of America.

Catherine Clement—Rodeo Club.

Martha A. Clement—Union Committee; Tech Band; Rodeo Club; Civic Chorus.

Mary Ann Clifton—Union Committee.

Mary Ellen Colbaugh—Secretary Student Union Square Dance; Rodeo Club.

Bennie Dunn—Sock & Buskin; Town Girls; Tech Band Feature Twirler and Head Majorette.

Carol Ann Gordon—Legislator of Knapp Hall; Forensic Union; Sock & Buskin; Student Union Record Committee.

Carolyn Gouse—Future Teachers of America.

Patsy Hale—Spanish Club; Stewardship Chairman of Board of Student Union Executive Council.

Patsy Hayden—Newman Club; Sociology Club; Spanish Club.

Theda Houze—Sociology Club; Spanish Club.

Patricia Johnson—Sigma Tau Delta; German Club; Future Teachers of America.

Juanita Haseloff Kiesling—President of A.W.S.; Forum (equivalent of Mortar Board at Texas Tech); Casa Linda (co-op house) President; Phi Gamma Nu Vice-President; President Pi Omega Pi; Secretary-Treasurer of Lutheran Student Ass'n; Women's Interdorm Council; Alpha Chi Junior and Senior Honorary; Texas Tech's Woman of the Year.

Joan Knight—Student Council Representative; Arts and Science; Sock & Buskin; Book Reviewers; Delegate and Discussion Leader of Board of Student Organizations; Panhellenic Workshop Discussion Leader; Panhellenic Rush Chairman; Lead in Speech Dept. Play.

Cheri Laurie—Forensic Union; Sock & Buskin; Student Union Record Dance Committee.

Pat Lynskey—Sock & Buskin; Rodeo Association.

Genevieve McGuire—Home Economics Club; Future Teachers of America.

Carol McKenzie—AWS; Future Teachers of America.

Marzie McLaughlin—Future Teachers of America; Board of Student Organizations.

Marilyn Parish—Future Teachers of America; Home Economics; Ethel Foster Scholarship.

Mary Ann Sharp—Biology Club; President Alpha Lambda Delta; Town Girls.

Jane Shawver—Speech Scholarship; Sock & Buskin; Student Religious Council; Dramatics Team.

Jean Shawver—Home Economics Club; Town Girls; Home Economics Sears Roebuck Scholarship.

Billie Jean Stroehle—Der Liederzranz; AWS Representative.

Janet Vines—Home Economics Club Executive Council; Board of Student Organizations; Junior Council; Board of Student Union Executive Council; Phi Upsilon Omicron.

Kathleen Watkins—Phi Kappa Phi; Alpha Lambda Delta; Future Teachers of America; Treasurer; Summer Program Council; Student Union Committee.

Sara Watkins—Future Teachers of America.

Special Honors

Juanita Haseloff Kiesling—Tech's Woman of the Year.

Joan Knight—Student Council Representative.

Sandra Hemmle—Mortar Board.

Barbara McKean—ROTC Sweetheart.

Janet Vines—Junior Council.

Beta Upsilon—Kansas State

Mary Helen Eaton—I.P.C. Queen; Engineer calendar girl for December; St. Patricia Queen of Sts. Pat and Patricia Ball.

Doris and Donna Geis—Engineer calendar "double exposure" girls for April.

Linnea Brown—Engineer calendar girl for February.

Beta Phi Colony—Indiana University

Sally Bush—Dean's List; Sigma Alpha Iota; Enomene.

Mary Conrad—Dean's List; Secretary of Organized Party; Personnel Council of Student Union.

Jan Dilling—Oceanides.

Nancy Fisher—Hoosierettes.

Shirley Flolo—Belles of Indiana.

Sandi Huestis—Women's Chorus.

Jayne Knoezer—Belles of Indiana.

Joan Knoezer—Belles of Indiana.

Malissa Lovell—Dean's List; Alpha Lambda Delta; Oceanides.

Jan McMahan—Dean's List; Alpha Lambda Delta.

Sue McVaugh—Chairman of Fine Arts Festival; Chairman of displays in Wittenberger Lounge (located in Student Union Bldg.).

Jan Miller—Dean's List.

Donna Provo—Alpha Delta Theta.

Laurel Rardin—Angel Flight.

Mary Jane Rowe—Finalist for Sweetheart of Men's Quadrangle.

Each year Indiana University has a "Cream and Crimson" weekend. During this weekend athletic contests are held in four of the major sports games. This year the "I" Men's Club awarded the Gamma Phis a trophy for their Cream and Crimson slogan, which was displayed in front of the house.

In Memoriam

Mrs. G. Lawrence Anderson (Lambda '47)
Mary McCaffray
Seattle, Washington

Mrs. Belden V. Brewer (Xi '34)
Frances C. Hanley
Wallace, Idaho

Mrs. F. H. Dam (Eta '02)
Inez Shippee
Berkeley, California

Mrs. H. W. Douglas (Beta '03)
Mabelle Leonard
Ann Arbor, Michigan

Mary Farnam (Gamma '21)
Cleveland Heights, Ohio

Anne Floyd (Alpha Theta '48)
Nashville, Tennessee

Mrs. Leonard Hedrick (Beta Lambda)
Mabel Morton
San Diego, California

Mrs. James R. Henderson (Eta '02)
Zena West
Santa Barbara, California

Mrs. Albert J. Jones (Mu '04)
May Vorhees
San Diego, California

Mrs. Robert MacLean (Eta '26)
Mildred Morgan
Yorkshire, England

Mrs. Fred J. McGarry (Xi '31)
Catherine Steele
Spokane, Washington

Mrs. Margaret Mulholland (Alpha Alpha '32)
Margaret Raw
Toronto, Ontario, Canada

Mrs. Oscar Noel, Jr. (Alpha Theta '37)
Lattie Miller Graves
Nashville, Tennessee

Mabel Pierce (Eta '04)
Saratoga, California

Mrs. Seymour Maitland Pitcher (Kappa '30)
Marjorie Lofstrom
Maine, New York

Augusta Newshall Putnam (Delta '91)*
Lynn, Massachusetts

Mrs. Mary Louise Rivers (Tau '37)
Mary Louise Peasley
Fort Collins, Colorado

Mrs. Lee Scott (Alpha Gamma)
Lettie Ross
Carson City, Nevada

Mrs. P. A. Simonds (Beta '98)
Fanny Goodman
Kansas City, Missouri

Kathryn M. Smith (Xi '13)
Hollywood, California

Mrs. C. E. Stevens (Beta '09)
Melinda Kinyon
Trenton, Michigan

Atossa B. Thomas (Delta '03)
Boston, Massachusetts

Isabelle D. White (Delta '94)
New York, New York

* A NOTE OF INTEREST . . .

A recent letter from Harriet Ross Willcutt, former Chairman of Standards, brought this interesting information about the Putnam sisters: "Augusta was one of four sisters who were all Gamma Phis, two of whom were Grand Presidents. Elizabeth, the youngest and the only one surviving, was President around 1904. Augusta lived in the old homestead which was full of treasures, most of which are going to the Peabody Museum in Salem."

TORNADO IN FARGO

Construction on additions to the Alpha Omicron chapter house began June 20 . . . the same day that Fargo's devastating tornado wiped out 100 square blocks of the city. Though the house was damaged considerably, it could be and was repaired. But, several Gamma Phi Beta alumnæ were wiped out completely and the college suffered \$2,000,000 damage.

Membership Chairmen

Recommendations for prospective rushees should be sent to the Alumnæ Recommendations Committee chairman in the Greek-letter chapter town, as listed below. Requests for recommendations should be sent to the Alumnæ Recommendations

Alabama

State Mem. Chr. . . . Mrs. Jack Poole, 1606 Primrose Pl., Birmingham 9, Ala.
Birmingham . . . Mrs. Jack Poole, 1616 Primrose Pl., Birmingham 9, Ala.
Montgomery . . . Mrs. William Hurt, 737 Park Ave., Montgomery, Ala.

Arizona

State Mem. Chr. . . Mrs. Raymond S. Clark, 4861 Paseo Luisa, Tucson, Ariz.
Desert Valley . . . Mrs. Don Cramer, 1403 W. Luke, Phoenix, Ariz.
Flagstaff . . . Mrs. Norman G. Sharber, 39 Havasupai Rd., Flagstaff, Ariz.
Phoenix . . . Mrs. William Tapscott, 430 W. Flower, Phoenix, Ariz.
Tucson . . . Mrs. George Wallace, 831 Alta Vista, Tucson, Ariz.
Alpha Epsilon, Univ. of Arizona . . .
Helen Harris, 1703 Radford, El Paso, Tex.
Beta Kappa, Arizona State . . .
Janet Achauer, 45 W. Thomas, Phoenix, Ariz.

Arkansas

State Mem. Chr. . . Miss Frances McGaughy
c/o Arkansas Power and Light Co., Little Rock, Ark.

California

State Mem. Chr. . .
Mrs. C. J. Weide, 2854 San Vicente Ave., Long Beach 15, Calif.
Bakersfield . . Mrs. Joel Coulter, 1135 Princeton Ave., Bakersfield, Calif.
Berkeley . . Mrs. William Olmstead, 109 Mesa St., Piedmont, Calif.
Beverly Hills-Westwood . .
Mrs. Lawrence Drumm, 296 Bronwood Ave., Los Angeles 49, Calif.
Contra Costa Co. . . Mrs. John Bartlett, 243 Glorietta, Orinda, Calif.
Fresno . . Mrs. Robert Henderson, 2854 N. Hacienda Dr., Fresno, Calif.
Glendale . . Mrs. Richard Canfield, 1507 Hillside Dr., Glendale, Calif.
La Jolla . . Mrs. Mode R. Perry, 6631 Avenida de la Reina, La Jolla, Calif.
Long Beach . Mrs. James V. Shirley, 382 Havana Ave., Long Beach 14, Calif.
Los Angeles . .
Mrs. Carl A. Stutsman, Jr., 4843 Radford, North Hollywood, Calif.
Marin Co. . .
Mrs. Allen M. Olinger, Jr., 207 No. Ridgewood Ave., Kentfield, Calif.
Modesto . . Mrs. Elwood Schroeder, 1108 Amherst Ave., Modesto, Calif.
Monterey Co. . . Mrs. Thomas Elston, Box 1826, Carmel, Calif.
Orange Co. . . Mrs. Charles Lewis, 1809 W. Olive St., Fullerton, Calif.
Palo Alto . . Mrs. Paul Moore, 715 DeSoto Dr., Palo Alto, Calif.
Pasadena . . Mrs. William Kreuger, 1855 Rose Ave., San Marino, Calif.
Peninsula . . Mrs. C. E. Coates, 590 Pullman Rd., Hillsborough, Calif.
Pomona Valley . Mrs. Ruskin T. Gardner, 1845 S. Citrus Ave., Covina, Calif.
Riverside Area . Mrs. O. M. Daniel, 4375 Adams St., Riverside, Calif.
Sacramento Valley . .
Mrs. George W. Foster, 2953 14th St., Sacramento 18, Calif.
San Diego . .
Mrs. J. K. Chasteen, 4960 Narragansett Ave., San Diego 7, Calif.
San Fernando Valley . .
Mrs. H. C. Anderson, 12437 Milbank St., Studio City, Calif.
San Francisco . .
Mrs. Barton F. Sawyer, 556 Dewey Blvd., San Francisco, Calif.
San Jose . . Mrs. Burton Brazil, 20791 Canyon View Dr., Saratoga, Calif.
Santa Barbara . Miss Kathryn Lee, 2833 State St., Santa Barbara, Calif.
Santa Monica . .
Mrs. Gerald S. Storrs, 16654 Akron St., Pacific Palisades, Calif.
South Bay . Mrs. Robert L. Rice, 27643 Conestoga Dr., Rolling Hills, Calif.
Stockton . . Mrs. Frank Ruhstaller, 806 So. Regent, Stockton, Calif.
Ventura . . Mrs. L. H. Larson, 374 Dorothy, Ventura, Calif.
Whittier . . Mrs. Robert Ford, 6703 S. Citronell, Rivera, Calif.
Eta, Univ. of California . . Sue Trees, 209 Amherst, Berkeley, Calif.
Alpha Iota, U.C.L.A. . . Joni Mulder, 2470 Paloma St., Pasadena, Calif.
Beta Alpha, U.S.C. . .
Victoria Vail, 1620 Micheltorena St., Los Angeles 26, Calif.
Beta Theta, San Jose State . .
Merle Morris, 316 California St., Santa Cruz, Calif.
Beta Lambda, San Diego State . .
Helen DuPaul, 3317 Freeman St., San Diego 6, Calif.

Colorado

State Mem. Chr. . . Mrs. Charles B. Fredericks, 3270 Ivy, Denver 7, Colo.
Boulder . . Mrs. John Willyard, 1610 Hillside Rd., Boulder, Colo.

Committee chairman of the rushee's home town. If there is no such chairman listed for her home town, send the request to the State Membership chairman in her home state.

Colorado Springs . . .
Mrs. Floyd Roberts, 2100 Downing Dr., Colorado Springs, Colo.
Denver . Mrs. C. Edward Halstead, Jr., Rt. 3, Box 350 A, Aurora 8, Colo.
Ft. Collins . Mrs. Philip White, 1608 Prospect Lane, Fort Collins, Colo.
Theta, Univ. of Denver . . Susan Butterworth, 2314 Birch, Denver, Colo.
Tau, Colorado A. & M. . .
Charlene Hooker, 7350 W. 46th Pl., Wheatridge, Colo.
Alpha Phi, Colorado College . .
Barbara Jane Drevdahl, 819 S. Greenwood, Park Ridge, Ill.
Beta Rho, Univ. of Colorado . .
Judy Hassig, 3600 So. Federal, Englewood, Colo.

Connecticut

State Mem. Chr. . Mrs. Harold J. Barich, 435 Oakview Dr., Orange, Conn.

Delaware

State Mem. Chr. . .
Mrs. R. V. Parker, 111 A. Robert Lane, Wilmington 6, Del.

District of Columbia

State Mem. Chr. . .
Mrs. Ronald C. Callander, 1804 Preston Rd., Alexandria, Va.
Washington . Mrs. Paul R. Conway, 9021 Fairview Rd., Silver Spring, Md.

Florida

State Mem. Chr. . .
Mrs. F. R. Allen, 1536 Christobel Dr., Tallahassee, Fla.
Ft. Lauderdale . . Mrs. Warren Traylor, 1811 S.E. 14th St., Ft. Lauderdale, Fla.
Jacksonville . Mrs. E. M. Wilkinson, 3668 Valencia Rd., Jacksonville, Fla.
Greater Miami . .
Mrs. Richard S. Piper, 15550 N.E. 10th Ave., North Miami Beach, Fla.
Tallahassee . Miss Frances Brooks, 537 Conradi St., Tallahassee, Fla.
Tampa Bay Area . Mrs. Sydne Morris, 4701 Trilby, Tampa, Fla.
Alpha Mu, Rollins College . .
Leona Becker, 2008 N. Daniel St., Arlington, Va.
Beta Mu, Florida State . .
Pennie Vinson, 1010 Washington St., Tallahassee, Fla.

Georgia

State Mem. Chr. . .
Mrs. Charles Bass, 4131 Caldwell Rd., N.E., Atlanta 19, Ga.
Atlanta . Mrs. Charles G. Bass, 4131 Caldwell Rd. N.E., Apt. 3, Atlanta, Ga.
Columbus . Mrs. O. R. Coppage, 1818 Wells Dr., Columbus, Ga.

Idaho

State Mem. Chr. . Mrs. David Tate, 1102 6th St., Moscow, Idaho
Boise . Mrs. James Heckman, 1212 Happy Dr., Boise, Idaho

SPECIAL NOTICE

Sororities at the University of Vermont and Pennsylvania State University have been forbidden to contact high schools in those states to obtain information concerning rushees. It is of vital importance to our chapters that recommendations from Gamma Phi Beta alumnæ be received before rushing starts. If you know of girls who will enroll in either of these schools this year, send your recommendation at once to the Membership Chairmen listed here. Use the recommendation form in THE CRESCENT and give complete information.

Rushing period at Syracuse University has been shortened and it is imperative that all recommendations be received before Thursday, October 24.

LewistonMrs. Gary McIntosh, 2306 6th Ave., N., Lewiston, Idaho
 MoscowMrs. David Tate, 1102 E. 6th St., Moscow, Idaho
 PocatelloMrs. Martha Kennedy, 458 W. Custer, Pocatello, Idaho
 Xi, Univ. of IdahoSharrol Bartlett, 1023 3rd St., Lewiston, Idaho
 Beta Iota, Idaho State ..Diane Williams, 715 Willow Ave., Pocatello, Idaho

Illinois

State Mem. Chr. ..Mrs. John J. Callahan, P.O. Box 313, Mt. Vernon, Ill.
 Champaign-UrbanaMiss Betty Woller, 408 W. Church, Champaign, Ill.
 ChicagoMrs. P. H. Baumann, 2637 W. George, Chicago, Ill.
 Chicago-Northwest Suburban
Mrs. Robert Berg, 1007 Devon Ave., Park Ridge, Ill.
 Chicago-West Suburban
Mrs. Kenneth Means, 5029 Woodland Ave., Western Springs, Ill.
 ElmhurstMrs. Robert Dyer, 282 Arlington, Elmhurst, Ill.
 Evanston-North Shore
Miss Joyce Lemon, 901 Forest Ave., Wilmette, Ill.
 Lake County ..Mrs. Frank T. Jensen, 355 Ravine Park Dr., Lake Forest, Ill.
 Oak Park-River Forest
Mrs. Robert C. Kaska, 521 N. Euclid Ave., Oak Park, Ill.
 PeoriaMrs. Thomas McClintick, 1222 E. Forrest Hill, Peoria, Ill.
 RockfordMrs. Charles Patterson, 3006 Ridgeway, Rockford, Ill.
 Tri-CitiesMrs. Richard Wheelan, 2526 35th Ave., Rock Island, Ill.
 Epsilon, Northwestern Univ.
Barbara Simpson, 640 Emerson, Evanston, Ill.
 Omicron, Univ. of IllinoisBarbara Langley, 802 Bacon, Pekin, Ill.
 Alpha Psi, Lake Forest ..Chris Heermann, 910 N. 4th St., Sheboygan, Wis.
 Beta Eta, BradleyJeanne Henry, 1608 S. 16th, Maywood, Ill.

Indiana

State Mem. Chr.
Mrs. Joel Shackelford, 4817 Eastbourne Dr., Indianapolis, Ind.
 Bloomington ..Mrs. W. A. Adam, 1608 E. University, Bloomington, Ind.
 Evansville
Mrs. William C. Stone, 524 S. Lincoln Park Dr., Evansville, Ind.
 Indianapolis ..Mrs. Paul F. Grubbs, 925 Audubon Rd., Indianapolis, Ind.
 South BendMrs. Paul Fergus, 337 E. Summers Dr., South Bend, Ind.
 Terre Haute ..Miss Gertrude McComb, 1927 S. 6th St., Terre Haute, Ind.
 Beta Pi, Indiana StateAnn McBride, 1330 Ratliff, Richmond, Ind.
 Indiana University ColonyJill Frank, 7316 Taft, Crown Point, Ind.

Iowa

State Mem. Chr.Mrs. Robert E. Frush, Adel, Iowa
 AmesMrs. Frank Adams, 928 Burnett, Ames, Iowa
 Cedar Rapids
Mrs. Paul McNall, 2721 Lindale Ave., S.E., Cedar Rapids Iowa
 Des MoinesMrs. Robert Nelson, 3217 St. Johns Rd., Des Moines, Iowa
 Iowa CityMrs. Richard Abbott, R.F.D. #1, Iowa City, Iowa
 WaterlooMrs. L. M. Kyner, 512 Terrace Dr., Waterloo, Iowa
 Rho, State Univ. of Iowa
Marsha Brubaker, 406 Rusholm, Davenport, Iowa
 Omega, Iowa State ...Marilyn Miller, 3206 40th Pl., Des Moines, Iowa

Kansas

State Mem. Chr.Mrs. Perry Bishop, 108 Tower Dr., Paola, Kan.
 Kansas City ..Mrs. Robert Castor, 1616 Washington Blvd., Kansas City, Kan.
 LawrenceMrs. George Forman, 1655 University Dr., Lawrence, Kan.
 ManhattanMrs. Richard Ambrose, 535 Edgerton, Manhattan, Kan.
 TopekaMrs. Stearns Belden, 1811 Campbell, Topeka, Kan.
 WichitaMrs. Joe A. Schwarz, 977 Chipper Lane, Wichita, Kan.
 Sigma, Univ. of Kansas
 Jo Le Potucek, 1023 N. Washington, Wellington, Kan.
 Beta Upsilon, Kansas State
Janice L. Albers, 1026 Vattier, Manhattan, Kan.
 Wichita University Colony ..Pat McKnight, 1903 Waco Ave., Wichita, Kan.

Kentucky

State Mem. Chr.
Mrs. Theodore Allen Heller, 795 Robin Rd., Lexington, Ky.
 LouisvilleMrs. Robert H. Klass, 2102 Glenview Ave., Louisville 7, Ky.

Louisiana

State Mem. Chr.
Mrs. G. W. Davis, Jr., Staff, S.E., Louisiana Hosp., Mandeville, La.
 New OrleansMrs. Daniel W. Hayes, 5529 S. Johnson, New Orleans, La.
 ShreveportMrs. L. S. McGee, 538 Ratcliff, Shreveport, La.

Maine

State Mem. Chr.
Mrs. Daniel Mahoney, 7 Brenton St., South Portland, Me.

Maryland

State Mem. Chr. ..Miss Joan Knock, 528 Stevenson Lane, Towson 4, Md.
 BaltimoreMiss Marcia Page, 1107 Argonne Dr., Baltimore 18, Md.
 Beta Beta, Univ. of Maryland
Caroline Cook, 3370 Highwood Dr. S.E. Washington 20, D.C.

Massachusetts

State Mem. Chr. Mrs. Herbert W. Keeble, Tahattawan Rd., Littleton, Mass.
 BostonMrs. John Paterson, 169 Academy Ave., Weymouth, Mass.
 Delta, Boston Univ.Catherine Barr, 1040 Fellsway, Medford, Mass.

Michigan

State Mem. Chr.
Mrs. John T. Molesta, 2151 Elmwood Dr., S.E., Grand Rapids, Mich.
 Ann ArborMiss Emma Schmid, 438 S. Fifth Ave., Ann Arbor, Mich.
 Birmingham ..Mrs. Robert Kilpatrick, 183 Hupp Cross, Birmingham, Mich.
 Detroit
 Mrs. Allen R. Wilson, 1308 Vernier Rd., Grosse Pointe Woods 36, Mich.
 Grand Rapids
Mrs. John H. Withrow, 1410 Woodlawn, S.E., Grand Rapids, Mich.
 JacksonMrs. Lee T. Lincoln, 129 W. Biddle, Jackson, Mich.
 Lansing-East Lansing ..Mrs. Warren Detrick, 2412 Chatam, Lansing, Mich.
 Beta, Univ. of Michigan ..Nancy Walser, 270 Suffield, Birmingham, Mich.
 Beta Delta, Michigan StateCarol Stoner, 327 Lincoln, Monroe, Mich.

Minnesota

State Mem. Chr.
Mrs. Robert Naegli, 3831 Woodland Ave., Minneapolis 2, Minn.
 DuluthMrs. B. B. Magee, 2525 E. 2nd St., Duluth, Minn.
 Minneapolis-St. Paul
 Mrs. M. A. Warner, Jr., 1229 W. Minnehaha Pkwy., Minneapolis, Minn.
 Kappa, Univ. of Minnesota
Nedra Nicholls, 2151 Wellesley, St. Paul, Minn.

Mississippi

State Mem. Chr.
Mrs. Francis S. Wilson, 4893 Sheridan Dr., Jackson, Miss.

Missouri

State Mem. Chr.
Mrs. William Vesser, 526 Beaucaire Dr., St. Louis 22, Mo.
 ColumbiaMrs. William C. Bedford, 910 Worley, Columbia, Mo.
 Kansas City ..Miss Allis Haren, 6433 Wornall Terr., Kansas City 13, Mo.
 St. LouisMrs. Wilbur F. Moore, 13 Brazilian Ct., Ladue 24, Mo.
 Phi, Washington Univ. ..Janet Meyer, 3007 Chippewa St., St. Louis 18, Mo.
 Alpha Delta, Univ. of Missouri
Sylvia Johnston, 819 Crestland, Columbia, Mo.

Montana

State Mem. Chr.
Mrs. Rex B. Stratton, 2808 Glenwood Lane, Billings, Mont.
 BillingsMrs. William P. Brown, 826 Avenue D, Billings, Mont.

Nebraska

State Mem. Chr.
Mrs. Edwin T. Hoffman, 623 S. 33rd St., Lincoln 10, Neb.
 LincolnMrs. Allen Wilson, 2810 Winthrop Rd., Lincoln, Neb.
 OmahaMrs. Harvey L. Hayes, 5108 Hamilton, Omaha, Neb.
 Pi, Univ. of NebraskaCarolyn Novotny, Clarkson, Neb.

Nevada

State Mem. Chr.Miss Margery McKnight, 2005 Arlington, Reno, Nev.
 Nevada Southern
Mrs. Madison B. Graves, 2323 Palamino Lane, Las Vegas, Nev.
 RenoMrs. Russell Cafferata, 1167 Jones St., Reno, Nev.
 Alpha GammaPatricia Reynolds, 641 Donner Dr., Reno, Nev.

New Hampshire

State Mem. Chr. ..Mrs. Charles J. Ryan, 278 Prospect St., Manchester, N.H.

New Jersey

State Mem. Chr. ..Mrs. P. A. Ashton, 125 Acres Dr., Hamilton Square, N.J.
 Northeastern New Jersey
Mrs. Howard B. Tolley, 3 Amherst Pl., Upper Montclair, N.J.

New Mexico

State Mem. Chr. ..Mrs. R. D. Moyer, 333 Monroe N.E., Albuquerque, N.M.
 AlbuquerqueMrs. R. D. Moyer, 333 Monroe N.E., Albuquerque, N.M.

New York

State Mem. Chr. .Mrs. Ralph A. Kresge, 18 Klauder Rd., Kenmore 23, N.Y.
 Buffalo .Mrs. Dean Wolcott, West River Rd., Grand Island, N.Y.
 Nassau Co. .Mrs. Frost Roehsler, Box 379, Shore Rd., Bayville, N.Y.
 New York City .Mrs. William V. Armstrong, 3522-191st St., Flushing, L.I., N.Y.
 Rochester .Mrs. James Cahill, 81 Lanark Cres., Rochester, N.Y.
 Syracuse .Mrs. George Norris, 516 Brattle Rd., Syracuse, N.Y.
 Westchester Co. .Mrs. Eugene Osborne, 47 Carthage Rd., Scarsdale, N.Y.
 Alpha, Syracuse Univ. .Edith M. Davies, Deane St., St. Augustine, Trinidad, B.W.I.

North Carolina

State Mem. Chr. .Mrs. A. H. Merritt, Jr., 615 N. Main, Mount Airy, N.C.

North Dakota

State Mem. Chr. .Miss Marion Burke, 307 Hannafin St., Bismarck, N.D.
 Fargo .Mrs. Neil Moen, 1711 S. 6th St., Fargo, N.D.
 Grand Forks .Mrs. Edward Olson, Jr., 1808 Cottonwood St., Grand Forks, N.D.
 Alpha Beta, Univ. of North Dakota .Ruth Ann Olson, 2419 2nd Ave., N., Grand Forks, N.D.
 Alpha Omicron, North Dakota State .Jean Ann Nelson, Milnor, N.D.

Ohio

State Mem. Chr. .Miss Marilyn Patterson, 734 Oakwood Ave., Bryan, Ohio
 Bowling Green .Mrs. James Robert Bashore, 425 E. Court, Bowling Green, Ohio
 Canton-Massillon .Mrs. William H. Moock, 4303 Seventh St., N.W., Canton, Ohio
 Cincinnati .Mrs. John Bales, 1336 Duncan, Cincinnati 8, Ohio
 Cleveland .Mrs. William Griffith, 9216 Bessemer, Cleveland 4, Ohio—East;
 Mrs. Wilmer M. Piper, 26911 Knickerbocker Rd., Bay Village, Ohio—West
 Cleveland-East Suburban .Miss Shirley Kollmorgan, 1202 Plainfield Dr., Euclid, Ohio
 Columbus .Miss Alta Arter, 5825 Dover Ct., Columbus, Ohio
 Dayton .Mrs. John Throckmorton, 4583 Druid Lane, Dayton, Ohio
 Kent .Mrs. Robert L. Sisson, 1545 W. Main St., Kent, Ohio
 Lima .Mrs. E. B. Pedlaw, Jr., 2620 Lakewood Ave., Lima, Ohio
 Springfield .Mrs. William H. James, 732 Snowhill Blvd., Springfield, Ohio
 Summit County .Mrs. Donald Greenleaf, 2040 Liberty Rd., Stow, Ohio
 Toledo .Mrs. Robert F. Adams, 7122 San Benito, Sylvania, Ohio
 Youngstown .Miss Patricia Schmidt, 22 Elva Ave., Youngstown, Ohio
 Alpha Eta, Ohio Wesleyan .Carolyn Callenbach, 606 Ninth St. S., Fargo, N.D.
 Alpha Nu, Wittenberg .Laura Mae Shipley, R.R. 3, Urbana, Ohio
 Beta Gamma, Bowling Green .Marilyn Thayer, 891 Roanoke Rd., Cleveland Heights, Ohio
 Beta Epsilon, Miami .Caroline Brown, 8387 Banbury St., Cincinnati 16, Ohio
 Beta Zeta, Kent State .Beryl Lewis, 13314 Caine Ave., Cleveland 5, Ohio
 Beta Xi, Ohio State .Yvonne La Houd, 319 Stewart Ave., Columbus, Ohio

Oklahoma

State Mem. Chr. .Mrs. W. C. Settle, 215 Harris St., Pryor, Okla.
 Bartlesville .Mrs. Richard Hunter, 2088 Johnstone, Bartlesville, Okla.
 Norman .Mrs. Russell Hill, 1217 Cruce St., Norman, Okla.
 Oklahoma City .Mrs. Bill Brooks, 1904 N.W. 23rd St., Oklahoma City, Okla.
 Stillwater .Mrs. Roy W. Jones, 2030 W. Admiral Rd., Stillwater, Okla.
 Tulsa .Mrs. Grady Skillern, 2840 E. 34th St., Tulsa, Oklahoma
 Psi, Univ. of Oklahoma .Bobbie Ferguson, 1138 N.W. 57, Oklahoma City, Okla.
 Beta Omicron, Oklahoma City Univ. .Sylvia Yeoman, 2029 N.W. 45th St., Oklahoma City, Okla.

Oregon

State Mem. Chr. .Mrs. John Lindauer, 11043 N.E. Everett St., Portland, Ore.
 Corvallis .Mrs. D. C. Johnson, 1531 Dixon, Corvallis, Ore.
 Eugene .Mrs. James Luckey, 146 Regal Ct., Eugene, Ore.
 Portland .Mrs. Kenneth R. Curry, 7316 S.E. Reed College Pl., Portland 2, Ore.
 Salem .Mrs. Harold Olinger, 475 Mission St., Salem, Ore.
 Nu, Univ. of Oregon .Carolyn Sewall, 1830 S.W. Laurel, Portland, Ore.
 Chi, Oregon State .Phyllis White, 177 Moraga Highway, Orinda, Calif.

Pennsylvania

State Mem. Chr. .Mrs. H. S. McConihay, 1529 Asbury Pl., Pittsburgh 17, Pa.

Philadelphia .Mrs. George S. Trostle, Smith Bridge Rd., Chadds Ford, Pa.
 Philadelphia North Suburban .Mrs. Robert Smith, 118 Blue Ridge Rd., Plymouth Meeting, Pa.
 State College .Mrs. V. E. Whan, 105 W. Clinton Ave., State College, Pa.
 Alpha Upsilon, Penn State .Barbara Bollinger, R.D. 1, Honey Brook, Pa.

Rhode Island

State Mem. Chr. .Mrs. Edwin H. Hastings III, 69 Frontier Rd., Warwick, R.I.

South Carolina

State Mem. Chr. .Mrs. A. H. Merritt, Jr., 615 N. Main, Mount Airy, N.C.

South Dakota

State Mem. Chr. .Mrs. Roger M. Minkel, 225 Tenaville Ave., Lead, S.D.
 Black Hills .Mrs. Wes Goode, 2517 Laurel Ave., Rapid City, S.D.

Tennessee

State Mem. Chr. .Mrs. R. T. Young, C-4 Elliston Apts., Nashville 5, Tenn.
 Memphis .Mrs. T. C. Marshall, 1853 Galloway, Memphis, Tenn.
 Nashville .Mrs. R. T. Young, C-4 Elliston Apts., Nashville 5, Tenn.
 Alpha Theta, Vanderbilt .Kay Westerman, Indiana Ave., Salem, Ill

Texas

State Mem. Chr. .Mrs. E. L. Vint, 9319 Vinewood, Dallas 8, Tex.
 Amarillo .Mrs. Ben T. Blackwell, 4409 Woffin, Amarillo, Tex.
 Austin .Mrs. Sue James, 720 Landon Lane, Austin, Tex.
 Beaumont .Mrs. Robert E. Wendell, 895 Calloway Dr., Beaumont, Tex.
 Corpus Christi .Mrs. B. L. Fishback, 4837 Merimac, Corpus Christi, Tex.
 Dallas .Mrs. Millard Jumper, 3420 Cornell, Dallas, Tex.
 Fort Worth .Mrs. Donald Mayhew, 4928 Fairfax, Ft. Worth, Tex.
 Houston .Mrs. Kenneth S. Hartman, 5711 Winding Creek Way, Houston, Tex.
 Lubbock .Mrs. Collin Lockfield, 2510 46th St., Lubbock, Tex.
 Midland-Odessa .Mrs. Robert N. Williams, 1403 W. Kansas, Midland, Tex.
 San Antonio .Mrs. Donald D. French, 902 Brookview, San Antonio, Tex.
 Alpha Zeta, Univ. of Texas .Beverly Solie, 233 Evans, Houston 17, Tex.
 Alpha Xi, S.M.U. .Myra Garrett, 3748 Stanford, Dallas, Tex.
 Beta Tau, Texas Tech. .Marilyn Parish, Route 1, Ralls, Tex.

Utah

State Mem. Chr. .Mrs. Carl E. Painter, 1328 Michigan Ave., Salt Lake City, Utah

Vermont

State Mem. Chr. .Mrs. H. D. Forbes, 1048 North Ave., Burlington, Vt.
 Burlington .Mrs. James Booney, 27 N. Union St., Burlington, Vt.
 Beta Nu, Univ. of Vermont .Mary Arnold, Jacksonville, Vt.

Virginia

State Mem. Chr. .Miss Jane Wills, 133 A Clyde St., Hampton, Va.
 Hampton Roads .Mrs. Lee Dickinson, 146 Melrose Ave., Hampton, Va.
 Norfolk .Mrs. James C. Daniel, 436 Pepper Mill Lane, Norfolk, Va.
 Northern Virginia .Miss Janet Vaughan, 3 Forest Hill Rd., Alexandria, Va.
 Richmond .Mrs. W. E. Trout, 35 Towana Rd., Richmond, Va.
 Alpha Chi, William and Mary .Louise Green, Rt. 1, Box 12-A, Lorton, Va.

Washington

State Mem. Chr. .Mrs. Daniel Lundin, 5135 Latimer Pl., Seattle 5, Wash.
 Everett .Mrs. D. J. English, 1501 Grand Ave., Everett, Wash.
 Pullman .Mrs. Harry McAllister, 2010 Myrtle, Pullman, Wash.
 Seattle .Mrs. A. G. Latimer, Jr., 9650 Hilltop Rd., Bellevue, Wash.
 Spokane .Mrs. Harry E. Jones, South 2709 Monroe St., Spokane, Wash.
 Tacoma .Mrs. A. J. McCount, 2721 N. 29, Tacoma, Wash.
 Tri-Cities .Mrs. R. F. Philip, Route 1, Pasco, Wash.
 Lambda, Univ. of Washington .Mary Goss, 1621 Ravenna Blvd., Seattle, Wash.
 Beta Sigma, Washington State .Sharon McGinnis, 509 Hill, Pullman, Wash.

West Virginia

State Mem. Chr. .Miss Helen R. Pyles, 350 McElcowney Ave., New Martinsville, W.Va.

Wisconsin

State Mem. Chr. .Mrs. Donald L. Bell, 7230 N. Lake Dr., Milwaukee 17, Wis.

NEW INITIATES INTO GAMMA PHI BETA

This list includes those members whose initiations have been recorded in Central Office from August 1, 1956 to August 1, 1957.

ALPHA, Syracuse University

Sharon Coletti, Endwell; Elizabeth McCumber, Washington, D.C.; Kay Barnard, N. Syracuse; Joanna Billings, Mendham, N.J.; Barbara Clarke, Oswego; Judith Engdahl, Scottsville; Evelyn Horn, Union, N.J.; Linda Howland, Gaines, Pa.; Margaret Jackson, Arlington, Va.; Judith Lindsley, LeRoy; Jane McCausland, Syracuse; Linda McCord, Snyder; Sandra Nielson, Miami, Fla.; Maria Notar, Buffalo; Patricia Sanders, Pennington, N.J.; Anne Shallenberger, Syracuse; Virginia Southard, Oceanside; Gail Sturdevant, Boonville.

BETA, University of Michigan

Mary Anne Pahl, Jackson; Marilyn Joan Anderberg, Grand Rapids; Susan Barr, Saginaw; Amy Lou Belser, Ann Arbor; Mary Sue Caster, Ann Arbor; Patricia Ann Ellis, Westport, Conn.; Annette Furman, Jackson; Estelle Ginn, Detroit; Barbara Ann Hansen, Jackson; Claudette Hitt, Muskegon Hts.; Marie Elizabeth Joynt, Birmingham; Lois Laila Kojola, Speedway, Ind.; Diane Lakin, Detroit; Carol Ann Luse, Detroit; Sharon A. Moreland, Farmington; Janet Morey, Lansing; Barbara Nash, Saginaw; Jane Nulty, Plymouth; Sarah Ann Query, Shelby, Ohio; Barbara Rosbe, Park Ridge, Ill.; Janebeth Schaberg, Lansing; Karla Joan Walke, Grosse Pointe, Mich.; Susan Walker, Highland Park, Ill.; Mary Wicker, Erie, Pa.; Katherine Jeann Wirtz, DeKalb, Ill.; Melissa Lee Collins, Grosse Pointe, Mich.; Cynthia Conway, Detroit; Patricia Duke, Grand Rapids; Susan Granville, Saginaw; Judith Lee Lakin, Detroit; Lois G. Lamdin, Detroit; Jane Ellen Myers, Detroit; Joan Margaret Wagner, Pittsburgh, Pa.

GAMMA, University of Wisconsin

Gwenn Anthony, Providence, R.I.;

Susan Cooper, Madison; Jacqueline Haglund, Superior; Barbara Kohl, Green Bay; Edith Meinke, Germany; Lucia Mouat, Janesville; Mary Jo Perreault, Evanston, Ill.; Sandra Shaw, Madison; Margo Twiss, Kankakee, Ill.; June Uebele, Burlington; Polly Zimmerman, Watertown; Anne Church, Elkhorn; Roberta K. Cresap, Hinsdale, Ill.; Anne R. Crosby, La Crosse; Katherine Dawson, Washington, D.C.; Patricia Jo Doering, Geneseo, Ill.; Sandra Dyson, Geneva, Switzerland; Linda Franz, La Grange, Ill.; Kathryn Groaton, Stevens Point; Sara Hutchens, Berkeley, Calif.; Kay P. Kerr, Waukesha; Elizabeth Knope, Madison; Ann Krohn, Black River Falls; Meredith A. Matka, Western Springs, Ill.; Mary Jo O'Brien, Baraboo; Marlowe J. Petrie, Chicago, Ill.; Karen P. Reppen, Madison; Louise W. Revell, Madison; Carol Rickerd, Des Moines, Iowa; Janet Sagen, Waukegan, Ill.; Barbara C. Scott, LaGrange, Ill.; Carol Steffen, Riverside, Ill.; Nancy Voight, Kenosha.

DELTA, Boston University

Beth Bruno, Concord, N.H.; Ruth E. Dewton, Verona, N.J.; Donna Dishmaker, Cranston, R.I.; Edith M. Goodhue, Annapolis, Md.; Martha Hall, Winchester; C. Christine Maynard, Andover; Jane Moseley, Cheshire, Conn.; Vivi Ann Ostrander, Dedham; Margaret Reed, Melrose; Patricia Roderick, New Bedford; Ann Hope Swadel, Stoneham.

EPSILON, Northwestern University

Mary K. Flowers, Glenview; Janet Allison, Fergus Falls, Minn.; Donna Bryant, Chappaqua, N.Y.; Joan Daugherty, Evanston; Lorraine Du Pont, Chappaqua, N.Y.; Joyce Ferguson, Shaker Hts., Ohio; Judith Frost, Birmingham, Mich.;

Marilyn Jago, Glenview; Lucille Jeffries, Denver, Colo.; Johanna Karsten, Horicon, Wis.; Elizabeth Kolbe, Winnetka; Frances Kyes, Bloomfield Hills, Mich.; Marian Lang, Milwaukee, Wis.; Nancy Lauer, Joliet; Stacy Lyle, Milwaukee, Wis.; Cynthia McHenry, Zanesville, Ohio; Alice Lynne Martin, Grosse Pointe, Mich.; Carlyn Meiners, Evanston; Alida Meyer, Milwaukee, Wis.; Joan Nelson, Skokie; Anne Parks, White Plains, N.Y.; Nancy Persons, Evanston; Ann Pomainville, Wisconsin Rapids, Wis.; Carol Preston, Mount Carroll; Carol Ralph, Grand Rapids, Mich.; Susan Reisch, Springfield; Eleanor Rulon-Miller, Gladwyne, Pa.; Barbara Soldmann, Elmwood Park; Mary Joyce Wall, McPherson, Kan.; Elizabeth Wehde, Wauwatosa, Wis.; Antonia Wuest, Nashville, Tenn.; Dorothy Engh, Sycamore; Ellen Luthmers, Highland Park; Mary Virginia Hussey, Short Hills, N.J.; Elizabeth Hershey, Akron, Ohio; Doralynne Kellogg, Grand Junction, Colo.

ETA, University of California

Gayle Andrews, Long Beach; Susan Gardner, Covina; Nancy Jane Hampton, San Marino; Eleanor Johnson, Oakland; Sylvia Ann Hindes, San Fernando; Cynthia Beeson, Pasadena; Marilyn Bowen, Hayward; Phyllis Christianson, Ojai; Susan R. Daley, Hillsborough; Linda Diederich, Fresno; Margaret Fitzgerald, Atherton; Joane Haradon, Pasadena; Eleanor Holcombe, Piedmont; Carol Kavanagh, Alameda; Marcia Montgomery, Lodi; Jean Munro, Berkeley; Judith O'Dell, Berkeley; Sally Olmsted, Piedmont; Katherine Snyder, Berkeley; Margaret Snyder, Berkeley; Nancy St. Amant, Berkeley; Sandra Stolic, Pebble Beach; Julianne Van Horn, San Francisco; Margaret Ann Wilcox, Stockton.

THETA, University of Denver

Carolyn Marie Delehanty, Denver; Arlene Belefante, Havertown, Pa.;

Natalie Bigelow, Englewood, N.J.; Linda Corpening, Denver; Frances Campbell, Denver; Susan Dinnis, Minden, Neb.; Jennette Kegel, Larimer, N.D.; Donna Lee Ladd, Pueblo; Susan Linch, Wilmington, Dela.; Ann Schwartz, Kansas City, Mo.; Shirley Appleman, Colorado Springs; Nancy Johns, Denver.

KAPPA, University of Minnesota

Gloria Gaston, Minneapolis; Janice Lampi, Duluth; Birdie Thies, Minneapolis; Janet Boss, St. Paul; Janet Christianson, Minneapolis; Dianne Cox, Minneapolis; Jane Quale, Excelsior; Martha Reed, Minneapolis; Carol Thill, Wheaton.

LAMBDA, University of Washington

Margot David, Seattle; Patricia Forney, Yakima; Katharine Gustafson, Tacoma; Joanne Haumann, Olympia; Carol Holeton, Bellevue; Belinda Hulst, Seattle; Areta Lue Hurley, Seattle; Katherine Jo Kendall, Ellensburg; Greta Gaye Kyle, Everett; Mary Alice Lewis, Seattle; Loy Ann McGee, Tacoma; Ann McMeekin, Mercer Island; Patricia Moser, Seattle; Judith Nolan, Spokane; Patricia Peterson, Aberdeen; Pamela Phares, Montlake Terrace; Kathleen Ann Prigg, Everett; Nancy Rauh, Seattle; Gloria Stamolis, Seattle; Jill Tiedemann, Piedmont, Calif.; Ann Gaston, Tacoma; Sharon Lee Givan, Seattle; Linda Louise Mason, Seattle.

NU, University of Oregon

Janet Belton, San Francisco, Calif.; Sharon Armanko, Reno, Nev.; Carolyn Boyd, Fresno, Calif.; Margaret Brooks, Kentfield, Calif.; Carolyn Christie, Portland; Mary Lou Craig, Klamath Falls; Joyce Gardiner, Clatskanie; Jane Garrett, Eugene; Shannon Glenn, Covina, Calif.; Janice Hall, Salem; Janet Hellberg, Portland; Helen Jacobs, Lewiston, Idaho; Nancy McKeown, Medford; Marilyn Poston, San Francisco, Calif.; Rosemary Rhoten, Salem; Wanda Roberson, Corvallis; Alberta Van Utt, San Francisco, Calif.; Molly Walker, Medford;

MadisonMrs. A. G. Sullivan, 1 Langdon St, Madison, Wis.
Milwaukee
.....Mrs. Dale Stephenson, 1625 Shady Lane, Box 464, Elm Grove, Wis.
Gamma, Univ. of Wisconsin
.....Gayle Leich, 8860 Tennyson Dr., Milwaukee 17, Wis.

Wyoming

State Mem. Chr.
Mrs. James R. Smith, 4207 N. First St., Warren Heights, Cheyenne, Wyo.

Alberta

Prov. Mem. Chr.Mrs. Ray Althouse, 3410 Ninth St., S.W., Calgary, Alta.

British Columbia

Prov. Mem. Chr.
.....Mrs. W. G. Lane, 2993 S.W. Marine Dr., Vancouver, B.C.
VancouverMrs. W. G. Lane, 2993 S.W. Marine Dr., Vancouver, B.C.
VictoriaMiss Olive Heritage, 1438 Grant St., Victoria, B.C.
Alpha Lambda, Univ. of British Columbia
.....Lorraine Mulvihill, 1269 E. 51st Ave., Vancouver, B.C.

Manitoba

Prov. Mem. Chr.
.....Miss Cathy Carruthers, 249 Waverly St., Winnipeg 9, Man.

WinnipegMiss Cathy Carruthers, 249 Waverly St., Winnipeg 9, Man.
Alpha KappaMary Whittaker, 1140 Sydenham Rd., Calgary, Alta.

Ontario

Prov. Mem. Chr.Mrs. G. W. Stock, 121 Cheritan Ave., Toronto, Ont.
LondonMrs. R. C. Hamilton, 354 Victoria St., London, Ont.
TorontoMrs. G. W. Stock, 121 Cheritan Ave., Toronto, Ont.
Alpha Alpha, Univ. of TorontoRuth Steele, Rodney, Ont.
Alpha Omega, Univ. of Western Ontario
.....Carol Merry, 137 Lakeshore Dr., New Toronto, Ont.

Quebec

Prov. Mem. Chr.Miss Betty Cowling, 1 Belfrage Rd., Westmount, P.Q.
MontrealMiss Betty Cowling, 1 Belfrage Rd., Westmount, P.Q.
Alpha Tau, McGillAnn Henders, 2398 Park Row West, Montreal, P.Q.

Saskatchewan

Prov. Mem. Chr.
.....Mrs. Ray Althouse, 3410 Ninth St. S.W., Calgary, Alta.

Hawaii

HonoluluMrs. A. K. Tobin, 321 Portlock Rd., Honolulu, T.H.

Marie Wyttenberg, Portland; Carole Eagles, Albany; Beverly Friedrich, Tillamook; Carol Hoffman, Salem; Marilyn Martinak, Albany; Roberta Parke, Los Angeles, Calif.; Karlene Quistad, Salem.

XI, University of Idaho

Sara Margaret Beall, Camus, Wash.; Nancy Campbell, Wendell; Jean Durham, Spokane, Wash.; Gayla Goodrich, Monroe, Mich.; Ruthanna Hawkins, Coeur d'Alene; Caryl Heth, Spokane, Wash.; Vera Lyn Hoffman, West Covina, Calif.; Arlene Kinney, Payette; Kathleen McGratney, Buhl; Marcia Ann Mottinger, West Covina, Calif.; Diana Pierson, Spokane, Wash.; Margaret Remsberg, Rupert; Patricia Riley, Boise; Marilyn Robinson, Rupert; Carol Ann Rossman, Nampa; Kay Salver, Smelterville; Bette Davis, Twin Falls.

OMICRON, University of Illinois

Valerie Kay Gerlach, Youngstown, Ohio; Patricia Weist, Chicago, Ill.; Joan Dee Anderson, Lincoln; Lindley Crouch, Western Springs; Cynthia Cunningham, Wilmette; Sara Edgell, Homewood; Georgia Jackson, Riverdale; Alice Johnson, Urbana; Lila Keleher, Walnut; Diana Joyce Kramp, Elmhurst; Judith Litsinger, Park Ridge; Barbara Lord, Lawrenceville; Joy McCollum, Downers Grove; Marla McCormick, Urbana; Mary Ann Pichon, Danville; Janet Jo Pomerence, Wenona; Janet Rasmussen, Park Ridge; Carol Sutor, Harvey; Donna Treece, Anna; Nancy Wallace, Edwardsville.

PI, University of Nebraska

Nancy Belschner, Amherst; Gloria Denton, Fullerton; Judy Easter, Des Moines, Iowa; Sharon Harmel, Norfolk; Sandra Johns, Lincoln; Judy Lindgren, Grand Island; Sally McGinnis, Wisner; Margaret Marshall, Lincoln; Jeanette Pohlman, Stanton; Gretchen Saeger, Schuyler; Jeanette Schottler, Beatrice; A. Gayle Sunderman, Omaha; Betty J. Tomsen, Minden; Sylvia Ann Wilber, Hastings; Mary Lou Wilson, O'Neill; Jo Anne Wyrens, Omaha.

RHO, State University of Iowa

Mary Kay Amick, Des Moines; Frances Birdine Bailey, Houston, Tex.; Kathleen Buren, Leland; Bette Cottingham, Ames; Miriam Distelhorst, Burlington; Nancy Sue Erickson, Davenport; Alice Fickel, Fairfield; Maureen Leyes, Burlington; Judith MacFadyen, High Bridge, N.J.; Gretchen Meier, Fort Leavenworth, Kan.; Dawn Ruberts, Ottawa, Ill.

SIGMA, University of Kansas

Sara E. Wyman, Coffeyville; Janice Wright, Columbus; Susan Tyler, Sabetha; Dorothy Ann Owens, Kansas City, Mo.; Donna Logan, Nevada, Mo.; Sandra Garver, Kansas City, Mo.; Jane O'Neil, Kansas City, Mo.; Dixie Heckerman, Kansas City, Mo.; Marilyn Evans, Colorado Springs, Colo.; Jean Elson, Paola; Jane Barrett, Wichita; Sue Haydon, Kansas City, Mo.; Linda Farmer, Pratt; Barbara Jolene Reinhardt, Prairie Village; Katherine Rider, Wichita; Ruth Olson, Wichita; Ann Brenneisen, Kansas City; Betty Hailey, Kansas City, Mo.; Jeanne McMillan, Stafford; Sally Ann Schofer, Lawrence; Stephanie Snyder, Leavenworth; Jo Anne Johnson, Leavenworth; Marcia Johnson, Kansas City; Rebecca Jane Swander, San Antonio, Tex.; Carol Ann Mitton, Kansas City, Mo.; Carol Green,

Bay Village, Ohio; Carole Ann Gooding, Topeka; Nancy Ann Callahan, Cleveland Hts., Ohio; Sarah Dillaha, Topeka; Zoe Ann Kelley, Pratt; Paula Brinkman, Cimarron; Jacquelyn Ayers, Winfield; E. True Binford, Kansas City.

TAU, Colorado A & M

Ann Roerig, Denver; Laurel Lea Eneyart, Estes Park; Gwen Nix, Eaton; Gretchen Brown, Ft. Collins; Jann Hargis, Denver; Carol Phillips, Denver; Martha Augustine, Denver; Valerie Chappellet, Los Angeles, Calif.; Karen Scheide-man, Manitou Springs; Janice Brandenburg, Ft. Collins; Carol Cady, Ft. Collins; Margaret Dorsey, Eaton; Maxine Henke, Ft. Collins; Martha Huffer, Ft. Collins; Marjorie Myers, Johnstown; Idamarie Ogan, Eaton; Susan Riecker, Tekamah, Neb.; Phyllis Bradshaw, Ft. Collins; Agnes Williams, Ft. Collins.

PHI, Washington University (St. Louis)

Julia Marifan, Belleville, Ill.; Judith Ahmer, Arlington Hts., Ill.; Judy Diekroeger, Kirkwood; Marilyn Emerson, E. St. Louis, Ill.; Sharon Geil, Afton; Mary Janice Hammer, Stanton; Jacqueline Heitman, Brentwood; Joan Higgs, St. Louis; Barbara Kallman, Afton; Cary Marshall, Ferguson; Georgea Schneider, St. Louis; Barbara Stepp, Des Moines, Iowa; Carol Stiarwalt, Ferguson; Barbara Tunze, Ladue; Ruth Wravsmann, Normandy; Shirley Jean Mueller, St. Louis.

CHI, Oregon State College

Carol Alvord, Vancouver, Wash.; Catherine Burke, Roseburg; Steph- eny Cairns, Lindsay, Calif.; Bar- bara Colvin, Springfield; Susan Dillabough, Salem; Darlene Grigg, Vale; Darlene Hankel, Salem; Sharon Keefe, Portland; Lynn Her- rall, Salem; Deborah Kessler, Latta- bra, Calif.; Kay Kirkey, Portland; Donna Jo McCrary, Coos Bay; Joette Rogers, Dallas; Phyllis White, Orinda, Calif.; Joan Wil- cox, Eugene; Mary Nygord, Los Angeles, Calif.; Ann White, Port- land; Darlene Schuster, Portland.

PSI, University of Oklahoma

Ann Billingsley, New York, N.Y.; Margaret Gammill, Ardmore; Col- leen Hartgraves, Tulsa; Patricia Maloney, Oklahoma City; Diane McCall, Ft. Worth, Tex.; Nancy Reeves, Texarkana, Ark.; Gene Nora Stumbough, Cascade, Colo.; Barbara Bertie, Tulsa; Kay Blake, Oklahoma City; Kay Bradley, Okla- homa City; Jean Conliff, Oklahoma City; Elizabeth Crump, Fort Worth, Tex.; Susan Cummings, Oklahoma City; Clarece Dyer, Durant; Pa- tricia Farmer, Oklahoma City; Pa- tricia Ferguson, Oklahoma City; Sharon Fleetwood, Bartlesville; Harriet Jacobs, Oklahoma City; Ann Kelley, Okmulgee; Margaret McMah, Duncan; Patricia Mead- ows, Oklahoma City; Harrell Dee Miles, Norman; Patricia Ann Mills, Okmulgee; Mary Ann She- bester, Pauls Valley; Linda Rae Stoll, Oklahoma City; Margaret Taylor, Tulsa; Mary Elizabeth Thomlinson, Oklahoma City; Sally Williams, Dallas, Tex.; Lynnda Wolford, Oklahoma City; Anita Wonn, Oklahoma City; Onida L. Norman, Stillwater; Empo Henry, Stillwater; Virginia Lippert, Still- water; Juanita Noel, Stillwater; Flora U. Ward, Stillwater; Mattie Lee Hollar, Stillwater; Verna Mae McDaniel Chapman, Stillwater.

OMEGA, Iowa State College

Judy Freiberg, Storm Lake; Carol Auringer, St. Louis, Mo.; Barbara Bacon, Peoria, Ill.; Mary Alice Merchant, Ames; Judith Adamson, East Lansing, Mich.; Annabelle Corcoran, Davenport; Nancy Froe- berg, Cedar Rapids; Carol Ann Garland, Mason City; Theora Kurt, Waterloo; Barbara Ann Lasser, Moline, Ill.; Barbara Laue, Des Moines; Jean McKee, Carlisle; Margery Molden, Omaha, Neb.; Nancy Needham, Des Moines; Mary K. Roberts, Des Moines; Sandra Smith, Ames; Kathryn Thuro, Rockwell City; Cindy Timm, Muscatine; Beverly Ander- son, Clarion; Kay Nelson, Chero- kee.

ALPHA ALPHA, University of Toronto

Brenda Birch, Toronto; Irene Czer- niawski, Toronto; Carole Frazer, Toronto; Sheila Hyslop, Toronto; Marilyn Irwin, Willowdale; Betty McVeety, Willowdale; Margaret Millard, Coldwater; Ruth Steele, Rodney; Joanne Woods, Pt. Col- borne; Pat Moser, Toronto.

ALPHA BETA, University of North Dakota

Caroline Berkland, Thompson; Karen Moe, Abercrombie; Carol Af- seth, Minot; Patricia Bettschen, Grand Forks; Joanne Brager, Grand Forks; Jacquelyn Brown, Grand Forks; Claudia Cooke, Fargo; Sharon DeLa Pointe, Mott; Rita Dezotell, Grand Forks; Jean Erickson, Petersburg; Sylvia Hage, Fergus Falls, Minn.; Mary Dee Hanson, Ada, Minn.; Nell Henley, Grand Forks; Dorothy Isaak, Bis- marck; Arlene Koenig, Mandan; Sharon Lee, Aberdeen, S.Dak.; Karen Monroe, Bismarck; Rebecca Olson, Finley; Zetta Pedas, Minot; Karen Sethre, Red Wing; Carolyn Sheets, Grand Forks; Rochelle Sto- lee, Grand Forks; Janice Vooge, Kenmare; Marlys Waldon, Moor- head, Minn.; Ann Threlfall, Fargo.

ALPHA GAMMA, University of Nevada

Marie Carano, Reno; Patricia Groenenberger, Reno; Carol Leona Francy, Reno; Virginia Pucci, Reno; Joyce Wilson, Schurz; Pa- tricia Vessey, Medford, Ore.; Darla Aimone, Reno; Norma Jeanne An- net, Wellington; Nancy Lee Arnold, Fresno, Calif.; Carol Christiansen, Sparks; Nancy Da- mon, Winnemucca; Joan Dris- dale, Reno; Olivia Forsythe, Reno; Jerrie Germaine Goble, Reno; Rita Miolini, Reno; Pat Reynolds, Reno; Catherine Blackman, Las Vegas; Marian Capurro, Reno; June Rod- gers, Reno; Edrie Schwake, Smith; Lorelee Smith, Gabbs; Judith Vas- concelos, Reno; Sharon Workman, Reno.

ALPHA DELTA, University of Missouri

Ann Albertson, Sioux City, Iowa; Janise Faler, Kansas City; Nancy Hamilton, Richmond; Nancy Hanna, Normandy; Suzanne Knips- child, Norborne; Molly Peebles, Kirkwood; Carole Vollmer, Grosse Pointe, Mich.; Martha Wood, Web- ster Groves; Mary Carter, Nor- mandy; Catherine B. Commerford, Crystal City; Jean Creissen, St. Louis; Sharon Edwards, Columbia; Phyllis Ellebracht, St. Louis; Ann Evans, Wentzville; Jacqueline Hur- ley, Kansas City; Marian Johnston, Kirkwood; Sandy Magill, St. Louis; Carol Neely, Ellington; Marilyn Rooks, Brownsville, Tenn.;

Sally Schroeder, Clayton; Anne Steinman, St. Louis; Karen Sund- strom, Webster Groves; Constance Talbot, Normandy; Beth Tedford, Moberly; Ruth Wentz, Brentwood; Sharon Whitaker, Richmond Hts.; Judy Whiteside, Elsberry; Lynne Wight, Winterset, Iowa; Jeannette McDonald, St. Louis.

ALPHA EPSILON, University of Arizona

Judith Ann Mitchell, Glendale; Constance Byington Sutherland, Los Angeles, Calif.; Mary Parke Taylor, Phoenix; Sandra Wolfe, El Paso, Tex.; Frances Adams, Tuc- son; Nancy Addenbrooke, Win- netka, Ill.; Carol Sue Casaday, Tucson; Andrea Day, Anaconda, Mont.; Veeva Daniels, Mexico, D.F.; Judith Fox, Coronado, Calif.; Shauna Gates, Kingman; Jana Gilpin, La Jolla, Calif.; Alice Hall, DeQuoin, Ill.; Roberta Hawthorth, Phoenix; Gloria Hicks, Midland, Tex.; Helene Loubet, Tucson; Jean McLean, Tucson; Margaret Sharon Moiola, Brawley, Calif.; Persis Donna Nelson, San Francisco, Calif.; Frances Patten, Tucson; Sylvia Simpson, Brownsville, Tex.; Theresa Vaile, Santa Barbara, Calif.; Joan Waldt, Tucson; Gloria Wilkie, McHenry, Ill.

ALPHA ZETA, University of Texas

Sandra Mays, Atlanta; Margaret Watson, Ft. Worth; Donna Jean Peoples, Austin; Barbara Geeslin, Dallas; Janet Wood, Austin; Eureka D. Galconor, Houston; Car- meleta Stevens, Houston; Janis Jones, Paducah; Mary Louise Travis, Seagoville; Ola Butler, Austin; Patricia Pfeiffer, Houston; Jean Van Riper, Dallas; Nancy Nell Williford, Fairfield; Nancy Cone, Dallas; Florence Belote, Dallas; Linda Marie Gebhart, Port Arthur; Linda Moore, Port Arthur; Edna Frances Sample, Houston; Carolyn Campbell, Corpus Christi; Paula Craig, Dallas; Kay Lanham, Austin; Janis Jennings, Austin; Alexandria Wade, Austin; Wanda Rose Cockrell, Austin; Dorothy Kay Duderstadt, Corpus Christi; Jane Bodden, Galveston; Betty Lu Ballard, Mission.

ALPHA ETA, Ohio Wesleyan Uni- versity

Carole Jordon, Buffalo, N.Y.; Nancy Amrein, Wethersfield, Conn.; Carol Anderson, Hunting- ton, W.Va.; Elizabeth Baldwin, New Haven, Conn.; Ann Barrows, Dayton; Leslie Jo Baxter, Terrace Park; Ethelyn Berrier, Indian- apolis, Ind.; Alice Suzanne Dean, Winnetka, Ill.; Carol Deetz, Lan- caster; Theora Dishier, Upper San- dusky; Sally Dunbar, Clayton, Mo.; Wilhelmina Good, Barberton; Su- sanne Graham, Bay Village; Irene Groff, Pittsburgh, Pa.; Ellen Haz- lett, Washington, Pa.; Beverly Hicks, Metuchen, N.J.; Kathleen Kappel, Bronxville, N.Y.; Sandra Lawrence, South Euclid; Joan Leighton, Cleveland Hts.; Mary Ann Lee, East Cleveland; Ruth Ann Mason, Coshocton; Mildred Miller, Holgate; Sue Poulton, Washington, D.C.; Ellen Ratko- vich, Akron; Melanie Schlapak, Ambridge, Pa.; Anita Louise Tay- lor, New Providence, R.I.; Barbara Winton, Stratford, Conn.; Nancy Lightell, Coshocton; Beverly Strayer, Delphos; Donna Shupe, Beaver, Pa.

ALPHA THETA, Vanderbilt Uni- versity

Janet Spotts, Franklin; Shirley

Cox, Cookeville; K. Johnell Crawford, Corbin, Ky.; Nancy Finney, Shelbyville; Marie Fitzgerald, Nashville; M. Catherine Gardner, Nashville; Elaine Hall, LaGrange, Ga.; Barbara Hamlett, Nashville; Barrye Jacobs, Nashville; Mary Neal Manning, Carthage; Jean C. McCann, Nashville; Bonnie Perry, Orlando, Fla.; Vicki R. Savola, Metairie, La.; Barbara Swint, Nashville; Rosemarie Torrington, Evansville, Ind.; Barbara Enochs, Shelbyville; Toni Musso, Decatur, Ill.; Margaret Ann Patton, Nashville.

ALPHA IOTA, University of California at Los Angeles

Carol Lee Waite, Agana, Guam; Carol Arth, Redlands; Marie Bell, Long Beach; Linda Bergsteinsson, Orange; Marion Caracausa, Anaheim; Marilyn Dice, Arcadia; Diana Gilmore, Burbank; Joan Hamilton, Whittier; Ann Henderson, Visalia; Sarah Jean Hogan, Los Angeles; Katherine Kern, Studio City; Jola Lehds, Burbank; Gail McDonough, Los Angeles; Marcia Northbrook, Van Nuys; Mary Rasmussen, Anaheim; Dorothy Rawlings, Los Angeles; Helen Rohrer, Los Angeles; Sharon Ryan, Los Angeles; Gail Swengel, Monterey; Ruth Carolyn Weaver, Santa Ana; Toni Ann Wikoff, Manhattan Beach.

ALPHA KAPPA, University of Manitoba

Honor B. Bonnycastle, Winnipeg; Vivienne Brownell, Winnipeg; Janet Ann Gibson, Winnipeg; Suzanne Holland, Winnipeg; Averill Iliffe, Winnipeg; Geills Kilgour, Winnipeg; Susan Moore, Winnipeg; Donna Patton, Winnipeg; Geraldine Rudkin, Winnipeg; Barbara Ann Tod, Winnipeg; Mary Whittaker, Calgary, Alb.; Gail MacDonald, Winnipeg; Mary Ross, Winnipeg; Cynthia Scott, Winnipeg; Suzanne Winter, Winnipeg; Diane Carol Davis, Winnipeg; Barbara Ison, Winnipeg; Ann Paquet, Winnipeg; Susan Sharpe, Winnipeg; Daphne Smith, Tuxedo; Diane Smith, Tuxedo; Marilyn Stephenson, Fort Garry.

ALPHA LAMBDA, University of British Columbia

Rae Joanne Bicknell, Vancouver; Mary Gower, West Vancouver; Barbara Hawkes, Victoria; Valerie Jackson, Vancouver; Margot Johnson, Vancouver; Norma Johnston, Vancouver; Jennifer Anne Little, Halifax, N.S.; Joan McEwen, Vancouver; Glen Elizabeth McLennan, Vancouver; Donale Minaker, Vancouver; Lorraine Mulvihill, Vancouver; Catherine Betty Stevenson, Vancouver; Joan Sutherland, Victoria.

ALPHA MU, Rollins College

Betty June Bobel, Rumford, R.I.; Sarah Ann Brookbank, Asheboro, N.C.; Sue Anne Baxter, Leesburg; Bryce Coha Hekma, Bronxville, N.Y.; Nadi Julia Lane, St. Louis, Mo.; Laura Kay Leimbacher, Joliet, Ill.; Sarah Ann Mitchell, Phoenix, Ariz.; Carol Ann Muir, Normandy, Mo.; Carol Ann Sittin, Long Island, N.Y.; Patricia Jean Stevens, Huntington, W.Va.; Nancy Helen Watzek, Crossett, Ark.; Diane Eames, Miami; Gladys Musselwhite, Orlando.

ALPHA NU, Wittenberg College

Roselyn Anderson, Springfield; Mabel Emery Huston, Mansfield; Noel Christine Huston, Mansfield; Linda Olsen, Columbus; Judith Seibert, Elmhurst, Ill.; Deanne

Cartright, Niles, Ill.; Patricia Guigliano, Hicksville, N.Y.; Dianne Harris, Staunton, Va.; Carol Jo Henry, Cincinnati; Sandra Jagger, Springfield; Virginia Jones, Tiffin; Gerda Koch, Youngstown; Catherine Kopp, Ashland; Phyllis Nelson, Alexandria, Va.; Lorie Rauch, Mansfield; Lee Sadler, Hicksville, N.Y.; Margaret Trimble, Champaign, Ill.; Kathryn Wick, Indianapolis, Ind.; Nancy Willis, Ashland.

ALPHA XI, Southern Methodist University

Theresa Elaine Curtis, Dallas; Jo Ruth Edwards, Beaumont; Jeanne Marie Flowers, Dallas; Rita Mae Grusing, Amarillo; Barbara Karr, Dallas; Gloria McMullen, Alamosa, Colo.; Tola Manos, Dallas; Sharon Schween McManus, Ennis; Sarah Ballard, Dallas; Judith Ann Carter, Dallas; Suzanna Cundiff, Oceanside, Calif.; Alice Ann Dunnewald, Laramie, Wyo.; Peggy Sue Earthman, Dallas; Anne Gatewood, Garland; Beverly Kay Greene, Dallas; Karol Gaye Hargis, Ellis Grove, Ill.; Shirley Hill, Ft. Scott, Kan.; Betty Ann Irion, Beaumont; Helen Maxine Leverett, Dallas; Martha Anne Murdock, Dallas; Sally Belle Notman, Dallas; Betty Layne Owens, Dallas; Jean Ann Payne, Alto; Mary Joy Plum, Lyford; Suzanne Pat Ray, Dallas; Nancy Seeman, Dallas; Judith Tonning, Seattle, Wash.; Beth Ann Tuer, Grimsby, Ont., Can.

ALPHA OMICRON, North Dakota State College

Janice Anderson, New Rockford; Wendla Hanson, Moorhead, Minn.; Beverly Nielsen, Fargo; Margaret Benedict, Moorhead, Minn.; Janice Dietrich, Fargo; Sharon Elliott, Fargo; G. Susan Fredeen, Fargo; Mary Hulebak, Fargo; Mary M. Herrick, Fargo; Mary Sue McCone, Mandan; Sharon Mische, Fargo; Mary Jodeen Paris, Mandan; Janyce M. Roel, Fargo.

ALPHA UPSILON, Pennsylvania State University

Carole Ann Bechtel, Bally; Barbara Ann Bollinger, Honey Brook; Judith Ann Bowers, Hyndman; Nancy Ann Greninger, Davidsville; Barbara June Kreider, Manheim; Barbara Ann Martino, Wheeling, W.Va.; Anne Catherine McMullan, Clark's Summit; Linda Lou Stoudnour, Emmaus; Mary Jane Clark, Falls Church, Va.; Ruth A. Detwiler, Hatboro; Ardith Marilyn Free, Kennett Square; Joan Hawbaker, State College; Jane D. Pollins, Greensburg; Sally Prentiss, Lyon Station; Jacqueline L. Sando, Reading; Barbara M. Schweiker, New Cumberland.

ALPHA PHI, Colorado College

Amy Sasaki, Honolulu, Hawaii; Molly Lou Wilson, Amarillo, Tex.; Bonnie Sue Zirkel, West Allis, Wis.; Roberta Allen, Hollister, Calif.; Merrilyn Bird, Des Moines, Iowa; Dana Bowen, Coronado, Calif.; Roberta Browne, Palo Alto, Calif.; Marilyn Burson, Denver; Margaret Coutchie, Harvey, Ill.; Bette Jo Cummings, Carlsbad, N.Mex.; Sharon Dieus, Deerfield, Ill.; Barbara Joan Ellis, San Francisco, Calif.; Suzanne Engle, Tucson, Ariz.; Mary Cathryn Genaro, Dallas, Tex.; Portia Holt, Littleton; Kay Jensen, Minneapolis, Minn.; Sara Jane Karloff, San Francisco, Calif.; Mary Jo Keller, Kansas City, Mo.; Susan LaRoche, Webster Groves, Mo.; Bettie Ruth Powell, Denver; Velda Mae Pri-

mas, Glen Carbon, Ill.; Virginia Rea, Englewood; Julie Turtle, Belfast, Ireland; Cherry Wagner, Amarillo, Tex.

ALPHA CHI, College of William & Mary

Gay Hammond Barnes, Shenandoah; Betty Jane Bowser, Roanoke; Barbara Ann Cassidy, Charlottesville; Barbara Lee Henry, Alexandria; Margaret Singleton O'Neil, Alexandria; Estelle Renner, Catharpin; Mary Edith Arnquist, Glenwood City, Wis.; Mary Yvonne Beattie, Arlington; Janet K. Caldwell, Wynnewood, Pa.; Elizabeth Griffith, Arlington; Rosemary Hartman, Pittsburgh, Pa.; Kay Frances Key, Alexandria; Arlene Marjorie Laurent, Rahway, N.J.; Gloria Ray Marr, Richmond; Barbara Kathleen McCurdy, Arlington; Jeanne Audrey Murtland, Norfolk; Shirley Watts Noell, Alexandria; Carolyn Parrish, Elk Hill; Mary Carroll Smith, Ashland; Barbara Stanton, Arlington; Carla Warner, Vienna; Eula Ray Williams, La Crosse.

ALPHA PSI, Lake Forest College

Suzanne Callahan, Lake Forest; Barbara Dunbar, Bloomington; Claire Graham, Ft. Sheridan; Louise Brock, Chicago; Elaine DeGaetano, Riverside; Victoria Hall, Normal; Elena Krautter, Winnetka; Leimomi Young, Hilo, Hawaii.

ALPHA OMEGA, University of Western Ontario

Patricia Jane Arthur, London; June V. Cauthers, Port Credit; Patricia M. Fletcher, Oshawa; Marilyn O. Gardiner, Ottawa; Mary Ann Langmuir, Niagara Falls; Barbara J. Latham, Burlington; Marilyn McLean, Sydney, N.S.; Joan Beresford Ridpath, Toronto; Sally A. Riley, London; Grace M. Rodick, Milliken.

BETA ALPHA, University of Southern California

Darlene Wenger, Upland; Gracia De Lallo, Pasadena; Susanne Sweet, Wilmington; Susan Ingalls, Los Angeles; Mary Jo Caldwell, Canoga Park; Dona Lee Gentry, Honolulu; Hawaii; Susan Hood, Los Angeles; Jo Anne Nootbaar, Pasadena; Barbara Jean Pierce, Los Angeles; Juliana Rosenberger, Van Nuys; Patricia Jean Smith, Arcadia; Shirley Thompson, Long Beach; Reynette Wallace, Anaheim; Joan Welty, Los Angeles.

BETA BETA, University of Maryland

Ellen Louise Kirby, Baltimore; Dorothy Brewer, Clear Spring; Ida May Chaney, Baltimore; Patricia Lee Crane, Pennsylvania; Sondra Ann DeVore, Ellerslie; Irma Dennison, Washington, D.C.; Marilyn Rodgers, Baltimore; Carol Ann Schlottbauer, Washington, D.C.; Bonnie Gregg, Washington, D.C.; Elizabeth Munyon, Massey.

BETA GAMMA, Bowling Green State University

Marlene Calvert, Euclid; Jacqueline D'Isa, Mount Gilead; Sylvia Sue Davis, Wyandotte, Mich.; Patricia Dugle, Lorain; Judith Finkel, Newark, N.J.; Frederica Jeanne Lay, Mentor; Nancy Jean Smith, Euclid; Diane Villaire, Wyandotte, Mich.; Mary Anderson, Cleveland; Barbara Bell, Beaver Falls, Pa.; Judith Bell, New Philadelphia; Nancy Boza, Toledo; Carol Crouse, Cleveland; Gloria Drake, Ithaca, N.Y.; Diane Fetzner, Willowick; Connie Granfield, Sandusky; Joyce Guilford, Cleveland; Miriam Hamman, Bowling Green; Dianne Han-

son, Cleveland; M. Kay Hastings, Batle Creek, Mich.; Carol Sue Jones, Middletown; Carolyn Letake, Toledo; Joan McCollister, Tallmadge; Mary McCollister, Tallmadge; Barbara Mellon, Centerline, Mich.; Marlene Miller, Akron; Patricia Reaver, Troy; Marcy Rose, Mentor; Carolyn Schoulin, Medina; Carole Smith, Port Clinton; Sally Stinson, Sandusky; Nancy Wetherwax, Medina.

BETA DELTA, Michigan State University

Glenda Baker, Vassar; Janet Chaney, Rapid City; Margaret Ferris, Birmingham; Sally Foster, East Lansing; Barbara Kolm, East Lansing; Kathryn Peard, Kenmore, N.Y.; Camille Sharon Dickens, Glencoe, Ill.; Andrea Ruth Moeck, Rockford, Ill.; Sandra Sanders, Birmingham; Joanne Benetti, Mt. Clemens; Margaret Kay Berry, Lansing; Suzanne Bishop, Birmingham; Jacqueline Joan Bolin, Grosse Pointe; Loretta Bunting, Jackson; Carolyn Coates, Sault Ste. Marie; Nancy Lee Flynn, Aurora, Ill.; Lois Foulds, Saginaw; Ruth Anne Fox, Mt. Pleasant; Marilyn Sue Gray, Rocky River, Ohio; Patricia Jones, Reed City; Cynthia Nichols, Evanston, Ill.; Sally Overholt, Sault Ste. Marie; Diana Southworth, Palos Verdes Estates, Calif.; Judith Ann Vairo, Laurium; Dolores VanHala, Royal Oak.

BETA EPSILON, Miami University

Caroline Brown, Cincinnati; Suzanne Scott, Dayton; Laura Weise, Chicago Hts., Ill.; Joyce Bell, Watseka, Ill.; Sue Chiles, Van Wert; Claudette Cook, Gary, Ind.; Diane Cox, Springfield; Lynn Davis, Toledo; Judi Downs, Arlington, Va.; Sharon Duke, Beverly Shores, Ind.; Virginia Gillespie, Bellefontaine; Julie Haile, Cincinnati; Carolyn Kaye, Manchester; Susan Kinderman, Glen Ellyn, Ill.; Janet King, Palo Alto, Calif.; Patricia Walters, LaGrange, Ill.; Bonnie Wilkerson, Fort Recovery; Lois Winland, Meadville, Pa.

BETA ZETA, Kent State University

Barbara Clarke, Kent; Barbara Novak, Bedford; Sonia Shepas, Campbell; Judith Willoughby, Akron; Sarah Jane Carty, Poland; Carol Hall, Youngstown; Beryl Lewis, Cleveland; Shirley Woody, Cuyahoga Falls; Carol Coberly, Youngstown; Nancy Feldbush, Akron; Elizabeth Lucille Woodward, Kent.

BETA ETA, Bradley University

Joan Foote, Peoria; Judy Meserve, Park Ridge; Carole Pancoast, Shelbyville; Patricia Raines, Paris; Judith Barnett, Peoria; Judy Benthaus, Pana; Mary Best, Peoria; Edith Bliss, Peoria; Jeanne Camauf, Chicago; Carole Hermann, Peoria; Charlene Hoerr, Peoria; Roberta Howard, Salem; Marilyn Kresewich, Pana; Marlene Kruswick, Berwin; Carol Jean Miller, Geneseo; Barbara Peterson, Chicago; Janet Price, Bartonville; Joanne Rufe, Peoria; Betty Lou Stead, Aledo.

BETA THETA, San Jose State University

Judith George Bell, Merced; Carolyn Curtis, Hanford; Gloria Faure, Kenfield; Marian Goodban, Hayward; Carol Hopkins, San Francisco; Judith Del Pero, Yuba City; Mary Lou Fillippi, Salinas; L. Janice Fowler, Riverside; Virginia Freeman, San Mateo; Noreen Has-

sell, San Carlos; Mitzi Kirk, Santa Maria; Jean Partridge, Brentwood; Barbara Tarrico, Modesto; Anna Theis, Los Gatos; Mary Wright, Santa Rosa.

BETA IOTA, Idaho State College
Sandra Berlin, Rigby; Barbara Buffington, Twin Falls; Rita Potter, Gooding; Colleen Stibal, Roberts; A. Margaret Baker, Idaho Falls; Birdelle Bloem, Idaho Falls; Frances Burkhart, Idaho Falls; Constance Coombs, Spokane, Wash.; Nancy Garrett, Pocatello; Renee Garrett, Boise; Virginia Lee Godbold, Ft. Worth, Tex.; Susan Higbie, Buhl; Marion Holcombe, Pocatello; J. Jan Kearsley, Pocatello; Georgia Perrin, Pocatello; Edna Toone, Lava Hot Springs; Janice Treloar, Afton, Wyo.

BETA KAPPA, Arizona State College
Marlys Berry, Arlington, Va.; Rebecca McEntire, Higley; Joyce Mitchell, Phoenix; Arlyn Moores, Phoenix; Mary Ann Parker, Douglas; Pauli Udall, Phoenix; Joan Baldwin, Cupertino, Calif.; Jo Anne Boarman, Phoenix; Tamara Cumard, Mesa; Sandra Davidson, Phoenix; Danalu Eager, Phoenix; Linda Hutchins, Yuma; Toni Johnson, Phoenix; Kay Kuykendall, Kingman; Carole Mahan, Phoenix; Sharon Mickle, Phoenix; Mary Lee Moore, Phoenix; Barbara Steward, Phoenix; Glenda Taylor, Mesa; Valerie Underwood, North Las Vegas, Nev.

BETA LAMBDA, San Diego State College
Judith Hoffert, LaMesa; June Keith, San Diego; Carol Minor, San Diego; Marilyn Carlson, San Diego; Anne Crosby, San Diego; Katharine deKirby-Lumb, San Diego; Susan Dunning, San Diego; Jo Ann Farrow, San Diego; Anna-lee Jepson, San Diego; Jean Maupin, San Diego; Phyllis Tuchin, San Diego; K. Gail Wright, Chula Vista.

BETA MU, Florida State University
Patricia Anne Baker, Arlington, Va.; Marian Baum, Quitman, Ga.; Sondra Binder, St. Petersburg; Mary Elizabeth Clow, Clearwater; Barbara Ann Harrison, Lake Wales; Joyce Kickliter, St. Petersburg; Lois Lieberman, Cresskill, N.J.; Lisa Redd, Sarasota; Maryl Thompson, Lake Wales.

BETA NU, University of Vermont
Beverly Barker, Post Mills; Mary Elizabeth Cox, Port Leyden, N.Y.; Tomma Keith, Peru, N.Y.; Eileen Mowla, West Orange, N.J.; Sarah Jean Carter, Woodstock; Carol Conner, Manhasset, N.Y.; Carol Moyer, Lansdale, Pa.; Jane Rowan, Schenectady, N.Y.; Barbara Sealand, Gardens, N.Y.; Judith Ann Watson, Glens Falls, N.Y.; Janet Baker, Chatham, N.J.; Joan Basio, Manchester, Conn.; Virginia Broch, Fanwood, N.J.; Elizabeth Evans Isham, Burlington; Judith Johnson, Verona, N.J.; Judith Anne Kearns, Bennington; Jean Perkins, Fairlee; Rosemary Riley, Arlington; Joanne Rinse, Bernardsville, N.J.; Carolyn Russell, Fayetteville, N.Y.; Ann Whitcomb, Springfield; Elizabeth Wilder, Burlington; Monica Wood, Middlebury.

BETA XI, Ohio State University
Mary Jo Fullerton, Cleveland; Martha Hogenson, Dayton; Lois Owens, Jackson; Sally Ann Sandefur, Columbus; Ruth Ann Slaughter, Troy; Gail Stolle, Oregonia;

Joyce Henery, Columbus; Yvonne La Houd, Columbus; Julianne Shiland, Columbus.

BETA OMICRON, Oklahoma City University
Kay Ellen Gordon, Okeman; Carol Hayward, Shawnee; Peggie O'Connor, Shawnee; Glenna Kay Rea, Shawnee; Rita Whitaker, Oklahoma City; Sacra Faull, Alva; Margaret Houk, Oklahoma City; Carolyn Lamb, Oklahoma City; Lanita Maddux, Cheyenne; Lois Meschberger, Calumet; Carole Page, Hobart; Katherine Reid, Eucha; Maiu Sooro, Bethany; Carolyn Whaley, Tulsa; Amy Williams, Oklahoma City.

BETA PI, Indiana State Teachers College
Rosella Ann McBride, Richmond; Mary Alice Ault, Bloomington; Lois Ann Beauchamp, Terre Haute; Carole Ann Boyer, Crown Point; Martha Mae Bush, Salem; Joanne Clodfelter, Greencastle; Jeanette Theresa Harpenau, Tell City; Nancy Emma Hughes, Terre Haute; Gail Ellen Irwin, Greencastle; Nancy Ann Lyon, Covington, Ky.; Joyce Evelyn Mason, Terre Haute; Janice Kay Miller, Sullivan; Phyllis Ann Noss, Huntingburg; Virginia Annette Nichols, Hobart; Judith Lynne Price, Gary; Simia Lea Holl Robinson, Medaryville; Louella Adele Scheele, Batesville; Sue Ann Smith, Ambia; Linda Jane Snyder, Carlisle; Frances Ann Stryker, Rockville; Mary Jane Stubbeman, Franklin; Sandra Sue Torr, Greencastle; Barbara Jane Wilson, Rockville; Sara Margaret Wilson, Evansville; Judith DeLaney Hill, Terre Haute.

BETA RHO, University of Colorado
Bebe Baxter, Greeley; Joyce Beckman, Chicago Hts., Ill.; Margaret McKennan, Woodside, Calif.; Linda Jeanne Schroll, Aledo, Ill.; Dorothy Stanley, Berkeley, Calif.; Joanne Barry, Denver; Rosalind Borg, Salt Lake City, Utah; Catherine Brown, Pueblo; Margaret Brummett, Steamboat Springs; Julie Lynn Clover, Schenectady, N.Y.; Catherine, Long Beach, Calif.; Linda Eggebrecht, Elgin, Ill.; Mary Fischl, Manitowoc, Wis.; Judith Flickinger, Detroit, Mich.; Sandra Hoag, San Mateo, Calif.; Mary Ann Honisch, Denver; Naomi Larsen, Nampa, Idaho; Melinda McCormick, Wichita, Kan.; Elizabeth McNary, Freeport, Ill.; Debra Painter, Tempe, Ariz.; Marlene Rehn, Burley, Idaho; Nancy Schaefer, Greeley; Robin Smalley, Highland Park, Ill.; Barbara Smith, Ames, Iowa; Pamela Stevens, Tucson, Ariz.; Paula Swanson, Chapell, Neb.; Elizabeth Jean Wainright, Arcadia, Calif.; Connie Wardell, Billings, Mont.; Constance Ann Wells, Elkhart, Ind.

BETA SIGMA, Washington State College
Dorothy Campbell, Kennewick; Gene Livingston, Centralia; Sallie McEacheran, Seattle; M. Suzanne Marsh, Yakima; Evelyn Wiles, Mount Vernon; Ann Aldrich, Whittier, Calif.; Anita Dillman, Seattle; Jane Elder, Pullman; Pat Feltis, Seattle; Paula Findley, Yakima; Barbara Hood, Spokane; Janet Keene, Pullman; Corinne Lyle, Spokane; Karen Newby, Washougal; Patti Osborne, Pullman; Judy Partington, Mt. Vernon; Carol Pavlic, Tacoma; W. Ann Regan, Yakima; Beverly Roberts, Yakima; Vesta Simanton, Spokane.

BETA TAU, Texas Technological College

Gayle Arthur, Raton, N.Mex.; Patricia Curry, Arlington; Nita Beth Golden, Brownfield; Patsy Hale, Brownfield; Theda Hodze, Abilene; Carol Ann McKinzie, Breckenridge; Gayle Marye, Dallas; Fred-dye Wise, Kermit; Cora Lee Barrett, Houston; Linda Lee Beard, Dumas; Lois Jane Bowles, Dallas; Barbara Sue Brady, Midland; Loretta Claire Brown, Midland; Mary Susan Bybee, Houston; Catherine Clement, Mound; Mary Anne Clifton, Lubbock; Mary Ellen Colbaugh, Houston; Sandra Lee Hemmle, Arlington; Angela Kirkpatrick, Amarillo; Marzee Jean McLaughlin, Plainview; Anna Jane Shawver, Lubbock; Jean Shawver, Lubbock; Billie Jean Stroehle, Memphis; Janet Elizabeth Vines, Albany; Walker, Waco; Sarah Ann Watkins, Arlington.

BETA UPSILON, Kansas State College
Janice L. Albers, Bendena; Carolee Ann Alexander, Burlington; Karen Andrews, Ottawa; Nancy Barragreen, McPherson; Mary Lou Beisecker, Colby; Linnea Brown,

Hoisington; Bethene Burnham, Junction City; Marilyn Dean, Part-ridge; Beth Ann Dowling, East Leavenworth, Mo.; Mary Helen Eaton, Harper; Sybil Foster, La-Crosse; Doris Kaye Geis, Durham; Dixie Good, Topeka; Orvilla Homer, Junction City; Janice Humble, Sawyer; Jean Ann Koerner, Evansville, Ind.; Nancy Ann Lange, Kansas City, Mo.; Betty Jane Larkin, Admire; Katherine Martin, Opolis; Alice A. McCandless, Stafford; Aura McConnell, Coffeyville; Lorene Ritts, Stafford; Eleanor Saylor, Dodge City; Kathleen Schultis, McPherson; Billie Scott, Claflin; M. Jane Seitz, Junction City; Jane Nelson Stinson, Lawrence; Carol Ann Shideler, Seattle, Wash.; Sharon Stewart, St. Francis; Judith Stover, Ransom; Cibyl Teichnam, Stafford; Barbara Ann Walker, Merriam; Genevieve Spalding Beck, Manhattan; Eleanor Russell Buzzell, Manhattan; Lois McDonald Clegg, Manhattan; Dorothy Berry Hunter, Manhattan; Georgiana H. Smurthwaite, Manhattan; Maxine Cronk Ulrich, Manhattan.

BEEKMAN TOWER HOTEL

*the only "fraternity" hotel
in NEW YORK*

... in the world, for that matter, open to the public, both men and women. This modern 26-story hotel was built and is operated by members of the National Panhellenic Fraternities. That alone assures you of a "fraternity" welcome in the big city ... to say nothing of the Beekman Tower's friendly atmosphere and excellent service.

400 comfortable outside rooms ... complete facilities. Splendid location on historic Beekman Hill ... next to the United Nations ... convenient to all mid-town.

Single—\$5.00 to \$9.50 Double—\$10.00 to \$17.00
Suites—\$15.00 to \$25.00
Single, sharing bath—from \$5.00
Single, private bath—from \$7.00
Double, private bath—from \$10.00

Write for reservations and Booklet F

BEEKMAN TOWER HOTEL
Overlooking the United Nations—East River
East 49th St. at 1st Ave., New York 17, N.Y.

THE 1958 BALFOUR BLUE BOOK



Off the Press in October

A complete catalog of fraternity jewelry and gifts is yours free on request.

This 56-page edition presents new and beautiful rings, bracelets, cuff links, favors and gifts for both personal and chapter use.

Do your Christmas shopping through the Blue Book. Place your gift orders early

Mail coupon for FREE COPY

INSIGNIA PRICE LIST

Official Badges:

Plain rounded Gamma, Phi and Beta	\$10.00
Rounded rose engraved Gamma, Phi and Beta	11.00
Plain rounded Gamma and Beta, Crown pearl Phi	14.00
Plain flat Gamma and Beta, Crown pearl Phi	14.00
Crown pearl Gamma, Phi and Beta	23.50
Pledge pin ... \$1.00 each or \$10.00 a dozen	
Monogram recognition pin	1.50
Monogram recognition button	1.25
Coat of arms pin	1.25

TAXES: Add 10% Federal Tax and any State tax to prices listed.

REGULATIONS: All orders for badges must be sent directly to the Central Office; Room 960, 53 W. Jackson Blvd., Chicago 4, Illinois.

L. G. BALFOUR COMPANY date

Attleboro, Mass.

Please send:

- ☐ 1958 Blue Book
- ☐ Badge Price List
- ☐ Ceramic Flyer
- ☐ Knitwear Flyer

Samples:

- ☐ Stationery
- ☐ Invitations
- ☐ Programs
- ☐ Christmas Cards

Γ Φ Β

*Official Jeweler to
Gamma Phi Beta*

L.G. Balfour COMPANY
ATTLEBORO, MASSACHUSETTS

Gamma Phi Beta Chapter List (With chapter mailing addresses)

PROVINCE I

Alpha (A) Syracuse University803 Walnut Ave., Syracuse, N.Y.
 Delta (Δ) Boston University131 Commonwealth Ave., Boston, Mass.
 Alpha Alpha (A A) University of Toronto ..122 St. George St., Toronto, Ont.
 Alpha Tau (A T) McGill University202 Ballantyne Ave., Montreal West, P.Q.
 Alpha Upsilon (A T) Penn State Univ.Grange Hall, University Park, Pa.
 Beta Nu (B N) University of Vermont381 Main St., Burlington, Vt.

PROVINCE II (EAST)

Alpha Eta (A H) Ohio Wesleyan University 24 Winbeth Lane, Delaware, Ohio
 Alpha Nu (A N) Wittenberg College ..628 Woodlawn Ave., Springfield, Ohio
 Beta Gamma (B Γ) Bowling Green State UniversityΓ Φ B House, Bowling Green, Ohio
 Beta Epsilon (B E) Miami University ...Box 49, Richard Hall, Oxford, Ohio
 Beta Zeta (B Z) Kent State University207 E. Main St., Kent, Ohio
 Beta Xi (B Ξ) Ohio State University ..1945 Indianola Ave., Columbus 1, Ohio

PROVINCE II (WEST)

Beta (B) University of Michigan ..1520 S. University Ave., Ann Arbor, Mich.
 Epsilon (E) Northwestern University640 Emerson St., Evanston, Ill.
 Alpha Psi (A Ψ) Lake Forest CollegeLois Durand Hall, Lake Forest, Ill.
 Alpha Omega (A Ω) University of Western Ontario639 Talbot St., London, Ont.
 Beta Delta (B Δ) Michigan State College342 N. Harrison Rd., East Lansing, Mich.
 Beta Pi (B Π) Indiana State Teachers College ..I.S.T.C., Terre Haute, Ind.

PROVINCE III

Omicron (O) University of Illinois1110 W. Nevada St., Urbana, Ill.
 Sigma (Σ) University of Kansas1339 W. Campus Road, Lawrence, Kan.
 Phi (Φ) Washington UniversityWoman's Bldg., Washington Univ., St. Louis 5, Mo.
 Alpha Delta (A Δ) University of Missouri ..808 Richmond St., Columbia, Mo.
 Alpha Theta (A Θ) Vanderbilt University2411 Kensington Pl., Nashville, Tenn.
 Beta Eta (B H) Bradley University1410 W. Barker Ave., Peoria, Ill.
 Beta Upsilon (B T) Kansas State CollegeΓ Φ B, Kansas State College, Manhattan, Kan.

PROVINCE IV

Gamma (Γ) University of Wisconsin270 Langdon St., Madison, Wis.
 Kappa (K) University of Minnesota311 10th Ave. S.E., Minneapolis, Minn.
 Rho (P) University of Iowa328 N. Clinton St., Iowa City, Iowa
 Omega (Ω) Iowa State College318 Pearson St., Ames, Iowa
 Alpha Beta (A B) University of North Dakota3300 University Ave., Grand Forks, N.D.
 Alpha Kappa (A K) University of Manitoba139 Harvard Ave., Winnipeg, Man., Can.
 Alpha Omicron (A O) North Dakota State College1259 13th St. N., Fargo, N.D.

PROVINCE V (NORTH)

Theta (Θ) University of Denver2280 S. Columbine St., Denver, Colo.
 Pi (Π) University of Nebraska415 N. 16th St., Lincoln, Neb.
 Tau (T) Colorado A and M College ..1405 S. College Ave., Fort Collins, Colo.
 Alpha Phi (A Φ) Colorado College38 W. Cache la Poudre St., Colo. Springs, Colo.
 Beta Rho (B P) University of Colorado935 16th St., Boulder, Colo.

PROVINCE V (SOUTH)

Psi (Ψ) University of Oklahoma1105 S. College, Norman, Okla.
 Alpha Zeta (A Z) University of Texas2622 Wichita Ave., Austin, Tex.
 Alpha Xi (A Ξ) Southern Methodist University ...3030 Daniels, Dallas, Tex.
 Beta Omicron (B O) Oklahoma City UniversityΓ Φ B, O.C.U., Oklahoma City, Okla.
 Beta Tau (B T) Texas Technological CollegeΓ Φ B, Texas Tech. College, Lubbock, Tex.

PROVINCE VI

Lambda (Λ) University of Washington4529 17th St. N.E., Seattle 5, Wash.
 Nu (N) University of Oregon1021 Hilyard St., Eugene, Ore.
 Xi (Ξ) University of Idaho1038 Blake St., Moscow, Idaho
 Chi (X) Oregon State College238 S. 8th St., Corvallis, Ore.
 Alpha Lambda (A Λ) University of British Columbia3855 W. 41st Ave., Vancouver, B.C.
 Beta Iota (B Ι) Idaho State CollegeΓ Φ B, Idaho State College, Pocatello, Idaho
 Beta Sigma (B Σ) Washington State College ..Box 327 C.S., Pullman, Wash.

PROVINCE VII (NORTH)

Eta (H) University of California2732 Channing Way, Berkeley 4, Calif.
 Alpha Gamma (A Γ) University of Nevada710 Sierra St., Reno, Nev.
 Beta Theta (B Θ) San Jose State College189 S. 11th St., San Jose, Calif.

PROVINCE VII (SOUTH)

Alpha Epsilon (A E) University of Arizona1535 E. 1st St., Tucson, Ariz.
 Alpha Iota (A Ι) Univ. of Calif. at Los Angeles616 Hilgard St., Los Angeles 24, Calif.
 Beta Alpha (B Α) Univ. of Southern California737 W. 28th St., Los Angeles 7, Calif.
 Beta Kappa (B K) Arizona State CollegeΓ Φ B, Arizona State College, Tempe, Ariz.
 Beta Lambda (B Λ) San Diego State College6123 Montezuma Rd., San Diego, Calif.

PROVINCE VIII

Alpha Mu (A Μ) Rollins College ..Γ Φ B, Rollins College, Winter Park, Fla.
 Alpha Chi (A Χ) College of William and MaryΓ Φ B House, Richmond Rd., Williamsburg, Va.
 Beta Beta (B Β) University of Maryland#9 Fraternity Row, College Park, Md.
 Beta Mu (B Μ) Florida State University 415 W. College Ave., Tallahassee, Fla.

MARRIED? MOVED?

Use this convenient blank to notify Central Office of any change in name or address so that you may continue to receive THE CRESCENT. The Postal Department does not forward magazines.

Mailing lists close August 1 (for September issue), November 1 (for December issue), February 1 (for March issue), and April 1 (for May issue).

Clip here and send to Gamma Phi Beta Central Office, Room 960, 53 W. Jackson Blvd., Chicago 4, Ill.

My	{	Maiden name	
		Husband's name	
My Greek-Letter Chapter (and year)			
My Alumnæ Chapter			
My Old Address			
My New Address			
	No.	Street	
	City	Zone No.	State or Province
Chapter Office I Hold			

Directory

Founders

Helen M. Dodge (Mrs. J. V. Ferguson)Died 10-21-37
 Frances E. Haven (Mrs. C. M. Moss) Died 6-16-37
 E. Adeline Curtis (Mrs. Frank Curtis).... Died 1-14-23
 Mary A. Bingham (Mrs. Edward S. Wil-
 loughby)Died 1-14-16

Founded

November 11, 1874, Syracuse University

Central Office

Secretary-Treasurer—Mrs. C. J. Perrizo,
 Room 960, 53 W. Jackson Blvd., Chi-
 cago 4, Ill.
Assistants—Mrs. E. H. Higgins, Mrs. E. L.
 Hildebrand, Mrs. Mario Carli, Miss
 Rosemary Fallmaier. Make checks pay-
 able to "Gamma Phi Beta" and send to
 Central Office.

INTERNATIONAL OFFICERS

Grand Council

Grand President—Mrs. Gerald Arnold,
 3925 Henry Ave., Philadelphia 29, Pa.
Alumnæ Vice-President—Mrs. Joseph L.
 Picard, 2125 E. 4th St., Tucson, Ariz.
Collegiate Vice-President—Mrs. E. Eugene
 Umland, 1515 Arc Way, Burlingame,
 Calif.
Director of Finance—Mrs. C. J. Olsen,
 1135 Newport Rd., Ann Arbor, Mich.
Director of Expansion—Mrs. George C.
 Davis, Jr., 40 Alta Rd., Berkeley 8,
 Calif.
N.P.C. Delegate—Mrs. Cicero F. Hogan,
 9219 Mintwood St., Silver Spring, Md.
Secretary-Treasurer—Mrs. C. J. Perrizo,
 Room 960, 53 W. Jackson Blvd., Chi-
 cago 4, Ill.

Historian

Mrs. G. M. Simonson, 20 Lorita
 Ave., Piedmont 11, Calif.

N.P.C. Alternate Delegate

Mrs. F. J. Groeneveld, 62 Fairfield Dr.,
 Short Hills, N.J.

Traveling Secretary

Miss Patricia Ann Bartlett, 1023 Third
 St., Lewiston, Idaho.

Assistant to the Collegiate Vice-President

Mrs. Charles Payne, 4700 Lealand Lane,
 Nashville, Tenn.

The Crescent

Editor-in-Chief—Mrs. James J. Marek,
 Clifton, Ill.

Business Manager—Mrs. C. J. Perrizo, 53
 W. Jackson Blvd., Chicago 4, Ill.

Associate Editors—Mrs. Edward F. Zah-
 our, 3, Jacqueline Dr., Downers Grove,
 Ill.

Mrs. T. R. Naglestad, Rock Rapids,
 Iowa

Mrs. R. P. Kline, 504 2nd Ave E.,
 Williston, S.D.

Endowment-Crescent Board

President—Mrs. H. W. Herland, 2737
 Asbury, Evanston, Ill.
Vice-President—Mrs. William T. Schroe-
 der, 858 E. Longwood Dr., Lake Forest,
 Ill.
Secretary—Mrs. Kirk Holland, Jr., 551
 Jackson Ave., River Forest, Ill.
Treasurer—Miss Alice Mulroney, 500 W.
 Barry, Chicago 13, Ill.
 Mrs. Gerald Arnold, Grand President
 Mrs. C. J. Olsen, Director of Finance

Philanthropy Board

President—Miss Grace Merrill, 3 Peter
 Cooper Rd., New York 10, N.Y.
Vice-President—Mrs. W. B. Bullock,
 1 Hemlock Rd., Bronxville, N.Y.
Secretary—Mrs. R. Alton Atkinson, 57
 Superior Rd., Bellerose, L.I., N.Y.
Treasurer—Mrs. Graeme Reid, Haw-
 thorne Rd., Essex Fells, N.J.
 Mrs. Gerald Arnold, Grand President
 Mrs. Joseph L. Picard, Alumnæ Vice-
 President
 Mrs. C. J. Olsen, Director of Finance
 Mrs. Frank Hann, International Camp
 Chairman

International Committee Chairmen

Camp—Mrs. Frank Hann, 815 West C
 St., Moscow, Idaho.
Convention—Mrs. Charles C. Andrews,
 19450 Gloucester Dr., Detroit 3, Mich.
Housing—Miss Ruth Patterson, 3205 Mil-
 ton St., Dallas 5, Tex.
Magazine—Mrs. James Myles, 26 God-
 win Lane, St. Louis 17, Mo.
Membership—Mrs. Harry Henke, Jr., The
 Highlands, Seattle, Wash.
**Ass't Membership (in charge of State
 Chairmen)**—Mrs. Albert C. Munn, P.O.
 Box 61, Martinsville, N.J.
Nominating—Mrs. Milton G. Brown,
 4723 E. 36th St., Seattle, Wash.
Public Relations—Mrs. Eugene Van
 Horn, 3539 Washington, San Francisco,
 Calif.
Publications—Mrs. Robert B. Thieme,
 P.O. Box 809, 905 W. Crescent Ave.,
 Redlands, Calif.
Recommendations—Mrs. Victor C. Hor-
 nung, 450 N. June St., Los Angeles 4,
 Calif.
Ritual—Mrs. Harvey K. Watt, 4424 Am-
 pudia, San Diego, California.
Scholarship—Miss Mary T. McCurley,
 203 Goodale Rd., Baltimore 12, Md.
Special Gifts—Mrs. DeWolf Alden, 792
 Cragmont Ave., Berkeley 8, Calif.
Standards—Mrs. Douglas Froelich, Box
 129, Hart, Michigan
Student Counselorships—Mrs. Blaine
 Petersen, 1034 N.E. First Ave., Camas,
 Wash.

Province Directors

Province I

Collegiate Director—Mrs. John Heaton,
 24 Roxbury Rd., Scarsdale, N.Y.
Alumnæ Director—Mrs. Edward O. Krue-
 ger, 1322 Grenox Rd., Wynnwood, Pa.

Province II E

Collegiate Director—Mrs. John McKenzie,
 1706 Wittenberg Blvd. E., Springfield,
 Ohio
Alumnæ Director—Mrs. Hamilton E.
 MacArthur, 3765 Brookside Rd., To-
 ledo 6, Ohio.

Province II W

Collegiate Director—Mrs. A. W. Gillespie,
 2416 Clinton Pl., Rockford, Ill.
Alumnæ Director—Mrs. William W.
 Heusner, 5555 Sheridan Rd., Apt. 1014,
 Chicago 40, Ill.

Province III

Collegiate Director—Mrs. Harry J. Huff,
 II, 1011 Prospect St., Columbia, Mo.
Alumnæ Director—Mrs. C. Arthur Hem-
 minger, 1008 S. Berry Rd., Webster
 Groves 19, Mo.

Province IV

Collegiate Director—Mrs. W. M. Ericson,
 10141 W. Nash St., Milwaukee, Wis.
Alumnæ Director—Mrs. I. A. Guetzlaff,
 2760 Thomas Ave. S., Minneapolis,
 Minn.

Province V N

Collegiate Director—Mrs. James D. Joy,
 1330 Cherryville Rd., Littleton, Colo.
Alumnæ Director—Mrs. Allen Wilson,
 2810 Winthrop Rd., Lincoln, Neb.

Province V S

Collegiate Director—Mrs. Robert L.
 Wright, Box 486, Bay City, Tex.
Alumnæ Director—Mrs. James C. Cumley,
 1905 Brunson, Apt. 4, Houston 25, Tex.

Province VI

Collegiate Director—Mrs. Lee R. Hansen,
 2815 S.E. Bybee, Portland, Ore.
Alumnæ Director—Mrs. Sam Whittemore,
 W. 607 22nd St., Spokane, Wash.

Province VII N

Collegiate Director—Mrs. Ralph Utt, 146
 Granville Way, San Francisco, Calif.
Alumnæ Director—Mrs. Allen M. Olinger,
 Jr., 207 N. Ridgewood Ave., Kentfield,
 Calif.

Province VII S

Collegiate Director—Mrs. Gilbert C. Hes-
 pen, 2709 E. 6th St., Tucson, Ariz.
Alumnæ Director—Mrs. H. E. Wittenberg,
 1855 Palmas Dr., San Marino, Calif.

Province VIII

Collegiate Director—Mrs. Charles T. Akre,
 3830 N. Chesterbrook Rd., Arlington,
 Va.
Alumnæ Director—Mrs. M. F. Nimkoff,
 2214 Amelia Circle, Tallahassee, Fla.

National Panhellenic Conference Officers

Chairman—Mrs. Cicero F. Hogan, Gamma
 Phi Beta, 9219 Mintwood St., Silver
 Spring, Md.
Secretary—Mrs. Darrell R. Nordwall,
 Alpha Chi Omega, 60 Sutton Place,
 New York, N.Y.
Treasurer—Mrs. Joseph D. Grigsby,
 Delta Delta Delta, Grigsby Station,
 Landover, Md.

SCHEDULE OF OFFICERS' DUTIES

GREEK-LETTER CHAPTERS

CORRESPONDING SECRETARY:

- By August 1, send seven rushing calendars to Central Office and one each to Province Collegiate Director and Traveling Secretary. If Panhellenic has not yet released rushing dates, notify Central Office.
- By September 15, send 7 college calendars to Central Office and 1 each to Province Collegiate Director and Traveling Secretary.
- By October 1, unless otherwise notified, send Grand President business for consideration at fall council meeting; include business for consideration of convention in fall preceding convention.
- Immediately after pledging (immediately after opening of college if pledging is deferred), send lists of chapter members and pledges (new and holdovers) to Central Office and Province Collegiate Director on standard blanks.
- By February 15, send list of chapter members and pledges (new and holdovers) to Central Office and Province Collegiate Director on standard blanks.
- By February 25, send Grand President business for consideration at spring council meeting.
- Not later than March 25, send name and home address of new membership (rushing) chairman to Central Office.
- As soon as information is available, send 7 lists of new chapter officers to Central Office and 1 list each to Province Collegiate Director and Traveling Secretary on standard blanks. Send name and home address of College Panhellenic Delegate to International NPC Delegate, and name and home address of Magazine Chairman to International Magazine Chairman."
- By May 15, send to Central Office list of chapter members (undergraduate and alumnae) who have passed away since preceding May 15.
- By July 1, send list of graduates (include members who have dropped out of college) with home addresses to Central Office and Province Collegiate Director.

TREASURER:

- Pre-initiation and final fees due in Central Office within two weeks following pledging and initiation.
- By November 1, annual audit due Director of Finance. **DO NOT SEND TO CENTRAL OFFICE.**
- By December 1, due Central Office: first installment of International dues and \$7.50 for bound CRESCENTS and subscriptions to *Banta's Greek Exchange* and *Fraternity Month*.
- By March 1, due Central Office: second installment of International dues; convention entertainment tax.
- Fiscal year begins August 1, ends July 31. All dues paid between those dates shall apply to the current fiscal year unless otherwise specified.

SCHOLARSHIP CHAIRMAN:

- Immediately after each grading period, send report on proper blanks to the International Scholarship Chairman.

PLEDGE TRAINER:

- Immediately after pledging, order pledge manuals and song books from Central Office.
- By May 15, send report for new edition of Pledge Manual to Central Office.

CRESCENT CORRESPONDENT:

- By October 1, for December issue, January 10 for March issue, February 20 for May issue, July 1 for September issue, glossies, features, honors due Editor-in-chief, Mrs. Marek.
- By January 10, chapter letter due Mrs. Marek for March issue. Do not send chapter letter for other issues.

MEMBERSHIP (RUSHING) CHAIRMAN:

- Immediately after each formal rushing period, rushing reports due International Membership Chairman, State Membership Chair-

men, Collegiate Vice-President, and Province Collegiate Director. Continue to report each subsequent pledge.

Order supplies (recommendation and investigation blanks, file and acknowledgement cards, post rush reports) early each spring for following fall from Central Office. Specify quantity.

PUBLIC RELATIONS CHAIRMAN:

Send list of chapter and individual honors and activities to the International Public Relations Chairman with carbon copy to Province Collegiate Director four times yearly—by October 1, December 15, February 15 and May 15. Include publicity clippings for International Scrapbook.

HISTORIAN:

Mail typed annual history to International Historian with one carbon to Province Collegiate Director before close of college year.

ALUMNAE CHAPTERS

- By October 1, unless otherwise notified, send Grand President business for consideration at fall council meeting.
- By October 1, alumnae chapter letters for December CRESCENT, including vital statistics and glossies due Mrs. T. R. Naglestad, Rock Rapids, Iowa. At the end of each chapter letter include name and telephone number of member in your chapter whom alumnae new in the community may call.
- By January 1, send to Central Office Alumnae Chapter Payment Report covering camp and alumnae taxes, annual dues, and life subscription and life membership payments. These payments may be made any time during the fiscal year, August 1 through July 31; however, chapters are considered delinquent if partial payments are not paid by January 1.
- By January 10, feature articles, glossies and newspaper clippings for March CRESCENT due Editor-in-chief, Mrs. Marek.
- By February 20, alumnae chapter letters for May CRESCENT, including glossies and vital statistics due Mrs. Naglestad.
- By February 15, send 2 copies of the Alumnae Chapter President's Report to the Alumnae Vice-President.
- By February 25, send Grand President business for consideration at spring council meeting.
- By March 1 send to Central Office the convention entertainment tax.
- Not later than March 25, send name and address of member responsible for rushing recommendations during the summer to Central Office.
- As soon as information is available, send 7 lists of new chapter officers to Central Office and 1 each to Province Collegiate Director and Province Alumnae Director on standard blanks. Send name and address of Magazine Chairman to International Magazine Chairman.
- By May 1, send to International Historian the chapter history for the preceding year written by the retiring President.
- By May 15, send to Central Office list of members who have passed away since preceding May 15. Include married and maiden name and Greek-letter chapter.
- By July 1, features and glossies for September CRESCENT due Editor-in-chief, Mrs. Marek.

HOUSE CORPORATIONS:

- By November 1, annual audit due Director of Finance.

SCHEDULE OF CRESCENT SUBSCRIPTIONS:

CRESCENT subscriptions (included in final initiation fee for recent initiates) must be received in Central Office at least two weeks before mailing list deadlines as shown here, if they are to begin with the next issue: August 1—September CRESCENT; November 1—December CRESCENT; February 1—March CRESCENT; April 1—May CRESCENT.

Postmaster: Please send notice
of Undeliverable copies on
Form 3579 to Gamma Phi Beta,
53 West Jackson Blvd., Chicago,
Illinois.

