

*THE*  
**CRESCENT**  
of **GAMMA PHI BETA**



ERB MEMORIAL STUDENT UNION, UNIVERSITY OF OREGON

SEPTEMBER 1956





A sweeping victory during Greek Week at the University of Iowa brings three new trophies home for the Rho pledges to polish! Gamma Phis placed first in the Greek Week Olympic Games, first in the Variety show with the Delts and first for the most active participation. Admiring their awards are, left to right, Pat Christie, Pat Hafner and Audrey Distlehorst.

Michigan State's Water Carnival draws spectators from distant places to see the beautiful and unusual float displays. Gamma Phi Beta took second place this spring with this float titled "Disneyland."

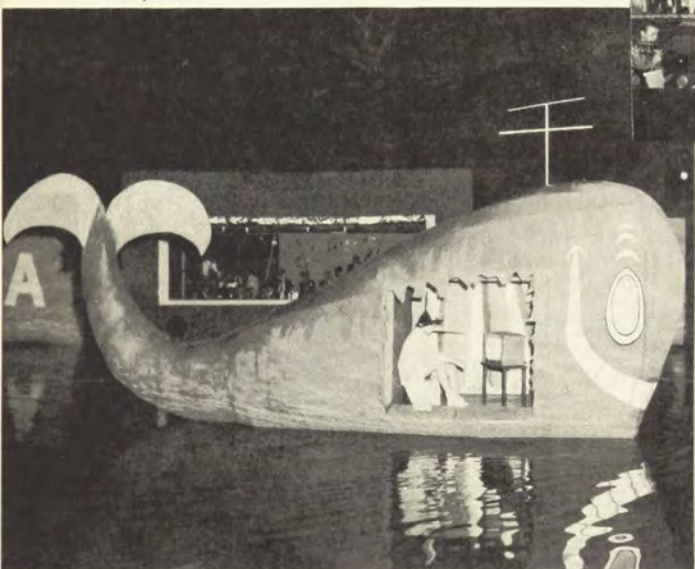

Texas Tech's Formal Presentation finds Patricia Johnson, chapter president, receiving her bouquet from escort John Hutchens.

Jenny Pond, budding actress at Michigan State University, plays Cleopatra in term play, "Caesar and Cleopatra."



Sooner Scandals at the University of Oklahoma found Gamma Phi roller skating through the routine called "Wheels of the West." Another first place trophy for Gamma Phi Beta!



Another first for Gamma Phi at the University of Vermont is this first place trophy for the Inter-Fraternity Sing. Mary Lou Piché, song leader, accepts the trophy.



Four sweethearts from the University of North Dakota are from left: Alethe Olson, Sigma Nu's White Rose Queen; Miriam Johnson, Teke Sweetheart; Carolyn Birkeland, candidate for Sigma Chi and Lambda Chi Sweethearts; DoRae Cougill, Sweetheart of Sigma Chi, Military Ball Queen and attendant to Queen Aurora at the King Kold Karnival.





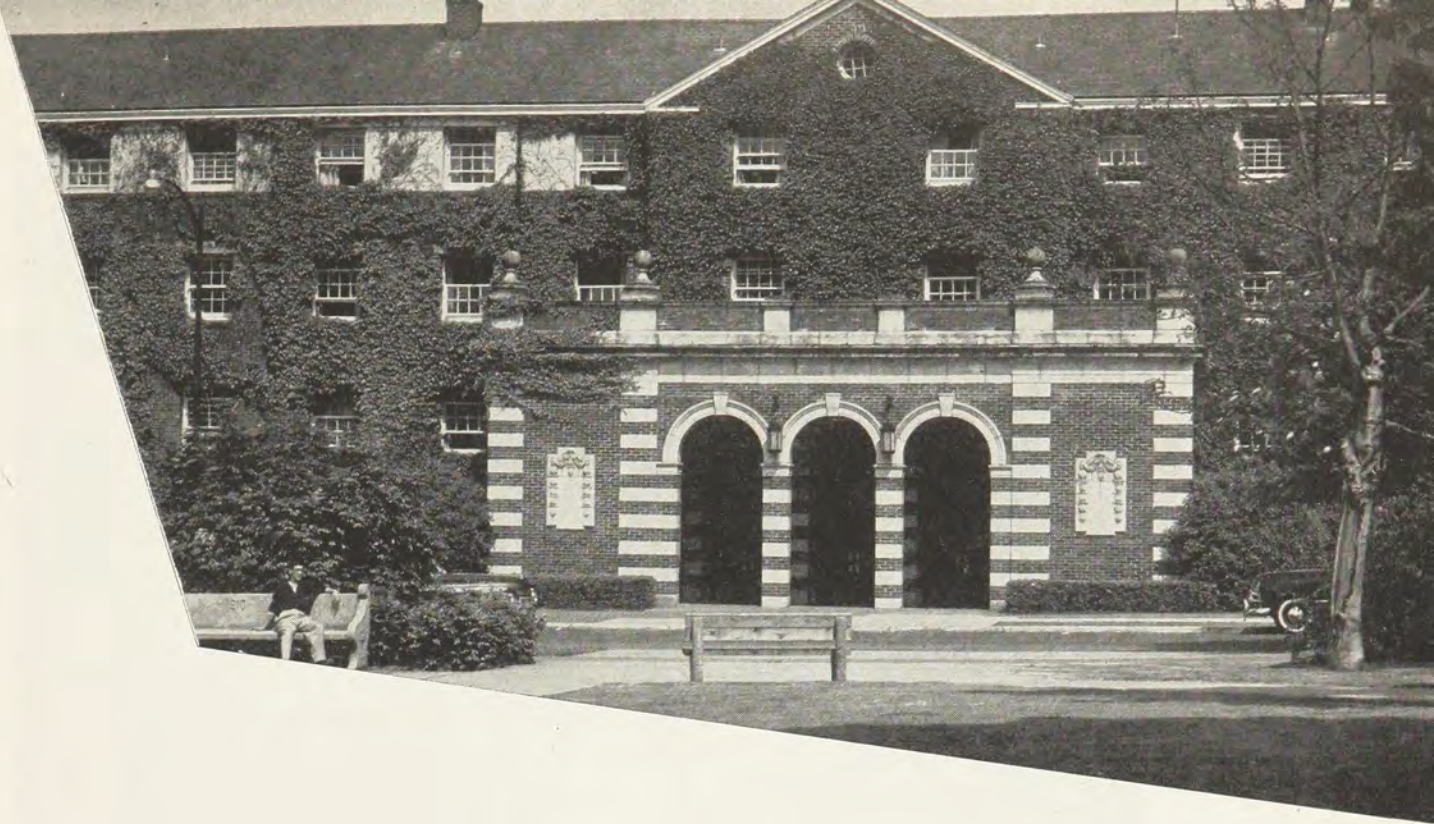

#### This Month's Front Cover

**E**RB MEMORIAL STUDENT UNION is the center of campus activity at the University of Oregon where Nu chapter of Gamma Phi Beta was chartered December 18, 1908. The building is named for the late University President, Donald Erb, husband of a Gamma Phi Beta and father of two members of Nu chapter.

Above is John Straub Hall, men's dormitory, which was named after the former Chemistry department head and father of a charter member of Nu chapter, Leila Straub Stafford.

THE CRESCENT is published September 15, December 1, March 1 and May 1, by the George Banta Company, Inc., official printers of the fraternity, at 450 Ahnaip Street, Menasha, Wisconsin. Subscription price \$1.50 a year payable in advance, 40¢ a single copy.

Send change of address and correspondence of a business nature to Gamma Phi Beta, 450 Ahnaip Street, Menasha, Wisconsin, or Room 1160, 53 W. Jackson Blvd., Chicago 4, Illinois. Mailing lists close August 1, November 1, February 1 and April 1. By February 25, send Grand President business for consideration at spring council meeting.

Correspondence of an editorial nature is to be addressed to the Editor-in-chief, Mrs. James J. Marek, Clifton, Illinois. Items for publication should be addressed to the editor to arrive not later than July 1, October 1, January 10 and February 20.

#### Editorial Staff:

ARDIS McBROOM MAREK (Mrs. James J.) Editor-in-chief, Clifton, Illinois.  
NOREEN LINDUSKA ZAHOUR (Mrs. Edward F.) Associate Editor, 3 Jacqueline Drive, Downers Grove, Illinois.  
JEANNETTE B. NAGLESTAD (Mrs. T. R.) Associate Editor, Rock Rapids, Iowa.  
JANICE GRAY PERRIZO (Mrs. C. J.) Business Manager, Room 1160, 53 W. Jackson Blvd., Chicago 4, Illinois.

Member of Fraternity Magazines Associated. All matters pertaining to national advertising should be directed to Fraternity Magazines Associated, 1618 Orrington Avenue, Evanston, Illinois.

Entered as second-class matter at Menasha, Wisconsin, under the act of March 3, 1879. Acceptance for mailing at special rate of postage under the provisions of Sec. 34-40 Par. (D) provided for in the act of February 28, 1925.

Printed in the United States of America.

# THE CRESCENT

## of Gamma Phi Beta

Volume LVI

SEPTEMBER, 1956

Number 3

## Contents

- 2 Frontispiece, Grand President, Elizabeth Arnold
- 3 Gamma Phi Beta's 47th Convention
- 5 Honor Roll
- 6 Day by Day at Convention
- 12 We Visit the University of Oregon
- 13 In the Sports Spotlight
- 14 In Memoriam
- 15 President's Page
- 16 At Home with Beta Xi Chapter, Ohio State
- 18 Six Alumnæ Chapters Installed
- 20 Grand Council Appointments
- 21 Collegiate Pictorial Section
- 38 Collegiate Honors Section
- 49 Gamma Phi Beta Recommendation Blank
- 53 Chapter Directory
- 60 Membership Chairmen List
- 63 Gamma Phi Beta Chapter List
- 64 Directory





**ELIZABETH FEE ARNOLD**  
**GRAND PRESIDENT OF GAMMA PHI BETA**

Charming, gracious Elizabeth Fee Arnold will again serve Gamma Phi Beta as Grand President. Re-elected unanimously to the highest position in the sorority, Elizabeth has the warm wishes of all Gamma Phi Betas for a successful term of office and their appreciation of her splendid leadership during the past biennium.



# GAMMA PHI BETA'S 47TH CONVENTION

**I**F THERE were a formula for successful conventions, Gamma Phi Beta discovered it at the 47th conclave! Ingredients included a magnificent location, The Greenbrier Hotel at White Sulphur Springs, West Virginia; a charming, gracious presiding officer, Elizabeth Fee Arnold, Grand President; an efficient convention marshal, Delphine Andrews; well-informed convention committee chairmen; energetic hostesses for luncheons and dinners; and an enthusiastic band of Gamma Phi Beta delegates and visitors.

Preceding the formal opening banquet, a reception was held in the Garden Terrace honoring Grand Council and honored guests. Following dinner, Miss Lora Lee Pederson, Director of the School of Social Work at the University of Texas, addressed the convention. Her talk was entitled, "The Mark of a Gamma Phi Beta," and challenged her listeners to provide leadership and give greater service to those less bountifully endowed. Miss Pederson urged members to acquire a positive philosophy of life and to develop an ability to relinquish vices and prejudices. Her concluding mark of a true Gamma Phi Beta was the capacity for loving kindness.

Miss Pederson is a member of Beta Omicron chapter, Oklahoma City University.

Throughout the busy week of convention, little meetings were sandwiched between big meetings and committees met through the wee, small hours to ready their reports for general sessions. Even the "free" afternoon found Gamma Phi Betas scurrying back from the Golf and Tennis Club to attend the Alumnæ Advisors' School, to confer with a Province officer or to take care of some unfinished business.

In spite of the work load, or perhaps because of it, every conventioneer became a part of Gamma Phi Beta International, experiencing the broad scope of the sorority's business, learning the relationship between local chapter work and international accomplishments and acknowledging the importance of working together at every level for the growth of Gamma Phi Beta.

Climaxing the final business session was the election of officers with a unanimous vote of the delegates for the nominating committee's slate. Officers for the next biennium are:

Grand President, Mrs. Gerald Arnold, Philadelphia  
Alumnæ Vice-President, Mrs. Joseph L. Picard, Tucson  
Collegiate Vice-President, Mrs. C. J. Olsen, Ann Arbor  
Director of Finance, Mrs. G. Russell Page, Baltimore  
Director of Expansion, Mrs. George Davis, Jr., Berkeley  
NPC Delegate, Mrs. Cicero F. Hogan, Silver Springs, Md.

Grand finale to grand convention was the traditional Carnation Banquet on Friday evening. Decorations by the Washington, D.C. alumnæ and U. of Maryland chapters featured pink taffeta table cloths, gold cornucopias filled with pink carnations and surrounded by clusters of pink grapes and gold leaves. A fresh pink carnation was affixed to each gold foil program and a pink be-ribboned favor at each place was a handsome address book.

As 285 Gamma Phi Betas rose to sing "Fidelity," the curtain fell on the 47th convention, a great convention which joined hearts and hands of Gamma Phi Betas as they stride purposefully toward a bright tomorrow. D D D



Gamma Phi Beta's Grand Council-elect pauses for their first picture together. Left to right, seated, are Elizabeth Wheeler Olsen, Collegiate Vice-President; Janice Gray Perrizo, Acting Secretary-Treasurer; Beatrice Locke Hogan, N.P.C.

Delegate; Elizabeth Fee Arnold, Grand President; Nadine Cullison Page, Director of Finance. Standing, left, Olive Galatin Picard, Alumnæ Vice President and Lois Edbrooke Davis, Director of Expansion.



# HONOR ROLL MEMBERS



Three members of the Honor Roll, Gamma Phi Beta's highest tribute, were present at the Greenbrier convention. Left to right are Beatrice Locke Hogan, N.P.C. Delegate and Chairman of the National Panhellenic Conference, Alice Camerer, past National Treasurer and Evelyn Gooding Dippell, past Grand President. Mrs. Dippell's name was added to Honor Roll on approval of this 47th convention.



## PROVINCE COLLEGIATE DIRECTORS

Directing college chapters of Gamma Phi Beta are these Province Collegiate Directors, left to right, seated, Mrs. A. W. Gillespie, Mrs. James D. Joy, Mrs. Fred L. Legler and Mrs. John Heaton. Standing, left to right, are Mrs. Robert B. Thieme, Mrs. Myron E. Nelson, Mrs. Charles Payne, Mrs. Robert L. Wright and Mrs. George C. Davis, Jr. Missing were Mrs. Carl Kappe, who was unable to attend convention and Mrs. Charles G. Cooper, who was absent when the picture was taken.

## PROVINCE ALUMNAE DIRECTORS

Working with alumnae chapters are the Province Alumnae Directors. First row, left to right, are Mrs. Ram Morrison, Mrs. Merle F. Emry and Mrs. William Heusner. Second row, Mrs. H. R. Herold and Mrs. P. H. Hawes. Third row, Mrs. Hamilton McArthur, Mrs. Robert A. Davis and Mrs. Vera Dunton Jones. Back row, Mrs. R. P. Kline, Mrs. M. F. Nimkoff and Mrs. Kenneth Erskine.





# Honor Roll

---

## The Four Founders—

*Helen M. Dodge Ferguson*

*Frances E. Haven Moss*

*E. Adeline Curtis Curtis*

*Mary A. Bingham Willoughby*

**Blanche Shove Palmer**, Alpha, for establishing our Endowment Fund.

**Lindsey Barbee**, Theta, for developing a magazine of which we may be justly proud.

**Lillian Thompson**, Beta, for helping to organize National Panhellenic and for maintaining over a long period of years Gamma Phi Beta's high position in that organization.

**Carrie Morgan**, Gamma, for instituting our expansion program.

**Katherine Taney Silverson**, Kappa, for her work as the first chapter visitor.

**Alice Camerer**, Rho, for organizing the work of the International Treasurer and developing it over a long period of years.

**Charlotte Robertson White**, Phi, for organizing and developing our Central Office until it is considered one of the best in Panhellenic circles and a model for others.

**Kittie Lee Clark**, Theta, for providing the basis for our International Philanthropy for underprivileged children and guiding its progress among our chapters for many years.

**Rachel Vrooman Colby**, Eta, for constructive work upon reorganization and recommendations which proved invaluable.

**Ruth Genung Ord**, Eta, for the alumnae recommendation system.

**Nina Gresham**, Omicron, for compilation of the first Pledge Manual.

**Florence Stott Sullivan**, Gamma, for inception of Finance Statistical Bureau which ultimately developed into the Chairman of Finance.

**Alice Wieber Fitzgerald**, Beta, for the innovation of the Traveling Secretary into our system of government.

**Beatrice Locke Hogan**, Nu, for originating and furthering Founders Day gatherings on an International basis.

**Sarah Preston Finley**, Kappa, for compilation of the first Province Director's and Housemother's Manuals.

**Penelope Murdoch Simonson**, Eta, for her long and notable service to Gamma Phi Beta, for her authorship of the first Gamma Phi Beta Housing Manual and for her promotion and editorship of the first Gamma Phi Beta Handbook, and especially for originating and implementing the Loyalty Pledge.

**Margaret Marr Marvin**, Theta, for originating and establishing the Province Alumnae Secretary project and for devising plans for simulating the increase in Founders' Day contribution to the Endowment Fund.

**Evelyn Gooding Dippell**, Omicron, for her lasting contribution to Gamma Phi Beta in writing our Ritual Handbook and the pamphlet, "Letter to Parents of Pledges."

The 1956 convention of Gamma Phi Beta approved the last addition to the Honor Roll.



## DAY BY DAY AT CONVENTION

July 2, 1956



OPENING NIGHT found veteran conventioneer, Alice Camerer, chatting with Kay Ellen Robertson, left, of Oklahoma U., Virginia Glass and Sue Wormhoudt, both of Iowa University, Alice's chapter. It was the collegiates' first convention . . . Alice's 14th.



SCRAPBOOK WITH SPARKLE was that entered by University of Southern California. Marion Haddad accepted the engraved silver tray, first prize in the scrapbook competition.



THERE'S AN IDEA! From the Rushing Center which Florence Henke, right, International Membership Chairman, organized. Gilded driftwood with tiny parasols attached for an Oriental party. Idea-getters are Donna Fisher of Nevada U., Mary Helen Ruark of Oklahoma U. and Ann Curry of Oregon U.

**A**RRIVING at the Greenbrier early Monday morning, delegates welcomed the hot coffee served in the lower lobby as they waited to register. Whisked off to their lovely rooms (there are 600 rooms at the Greenbrier, each decorated differently under the expert hand of Dorothy Draper), there was time to unpack, freshen up and enjoy a leisurely breakfast before the Province meetings at 11:30.

Luncheon was hosted by the Ames and Des Moines alumnae chapters, with an "Iowa State Fair" theme. Each guest received a prize ribbon of gold, red, white, green or purple, and matched her ribbon to the centerpiece. The head table featured a cornucopia filled with Iowa field corn, while individual places were marked with small feed troughs filled with candy corn. Arline Wiegand Nelson of Des Moines was chairman of the luncheon while guests were welcomed by Gwen Riggs of Des Moines and Amber Stow of Ames.

The first general session convened at 2:00 P.M., with Grand President Elizabeth Fee Arnold presiding. Following roll call, delegates were welcomed by Delphine Johnston Andrews, Convention Marshal. Convention committee appointments were approved, and officers were introduced, after which Mrs. Arnold presented her Grand President's message. An informal discussion of Revisions of the Constitution, By-Law and Standing Rules followed the formal session.

Monday evening's formal reception honoring Grand Council and Honored Guests preceded the formal opening banquet, arranged by Gamma chapter and Madison and Milwaukee alumnae chapters. Carla Nolting Smith served as toastmistress and introduced Lora Lee Pederson, Director of the School of Social Work at the University of Texas, who spoke on "The Mark of a Gamma Phi."

July 3

A school on Parliamentary Procedure was held each morning at 8:15 under the direction of Mrs. W. Glenn Suthers, Parliamentarian. The general session following was devoted to a presentation of the Proposed Revisions, by Marion Bebb Howe, chairman of the Revisions Committee.

"From the Land of the Pennsylvania Dutch" was the luncheon theme, arranged by the Philadelphia alumnae chapter with Marion Doty Bickford as official hostess. Table decorations included red barn centerpieces and red and yellow tulips in black pots decorated with Pennsylvania Dutch motifs. The lucky number at each table allowed its owner to take the centerpiece home.



IOWA STATE FAIR was the theme for this luncheon and prize ribbons are pinned on guests by Gwen Riggs, left and Amber Stow, third from right. Others left to right, are Nancy Looman of Bowling Green U., Barbara Smith, Iowa State, Nancy Holston, Iowa State and Janet Travis of Syracuse U.



A joint round table of Greek letter and alumnae delegates in the afternoon was under the direction of Betty Wheeler Olsen and Olive Galatin Picard.

Kappa chapter and Minneapolis-St. Paul alumnae were hostesses for the formal banquet at 7:30 which honored International Committee Chairmen and Province Officers. Utilizing a Paul Bunyan theme, the hostesses brought a life size statue of Paul, made of Styrofoam, along with smaller replicas of Paul and Babe, the blue ox, for table centerpieces. In the program dedication to the Big Wheels, we read, "Paul Bunyan was so large he used big wheels from a wagon as buttons on his shirt. Gamma Phi also needs big wheels to hold its large organization together. We salute our Big Wheels!"

A model initiation, under the direction of Rosemary Sundberg, International Chairman of Ritual, was held at 9:00 P.M., presented by Omega chapter. Honor initiate was Mary Ann Pahl of Beta chapter, who received her pin from Grand President Elizabeth Arnold.

#### July 4

It hardly felt like a holiday, as delegates met in general session to vote on revisions and hear a report on our Philanthropies by Grace Merrill, president of the Philanthropy Board. Fay Davis Deupree, International Chairman of Expansion also reported that two Greek letter chapters were installed during the biennium, Beta Sigma at Washington State and Beta Tau at Texas Tech.

A beautiful buffet luncheon was served at the Golf and Tennis Club, followed by a free afternoon which found Gamma Phis playing tennis and golf, swimming, horseback riding and sight-seeing around the beautiful hotel grounds.

At five o'clock, the traditional Memorial Service was held at St. Thomas Church in White Sulphur Springs, under the direction of Rosemary Sundberg, assisted by Helen Bush Mills. Alpha Chi chapter presented the readings and choral singing.

Holiday spirits burst forth at the informal "Firecracker Bust" dinner, sponsored by Alpha Delta, Phi and St. Louis chapters. Table decorations included Uncle Sam hats, American flags and giant size firecrackers filled with confetti, planned by the committee whose chairman was Mrs. Arthur Hemminger.

"Pheasant en plumage" was the featured item on the dinner menu, and was so beautifully served that the Gamma Phis started chanting, "We want the Chef!" He appeared shortly in a handsome hat, surely two feet high, and a wide grin, pleased at the ovation he received from the Gamma Phis. Beatrice Locke Hogan spoke, following dinner, on "We, The Fraternity Women," explaining the role of National Panhellenic and the responsibilities of fraternity women everywhere to their own groups and to all groups.

#### July 5

The fourth general session was devoted to a report of the Endowment-Crescent Board by Margaret Donovan Herland, Presentation of the Budget by Nadine Cullison Page and a



FOR SCHOLASTIC ACHIEVEMENT, these chapter delegates accepted the coveted Chancellor E. O. Haven awards. Seated, left, are Diane Winjum, U. of North Dakota, and Kathy Harper, Oklahoma City U. Standing left to right, are Maureen McCartney, U. of British Columbia, Rheta Whitman, U. of Washington and Marion Haddad of Southern Cal.



PENNSYLVANIA DUTCH theme was employed by Philadelphia alumnae for their luncheon. Martha Houston sets the weather vane straight on the bright red barn. Others are, from left, Hazel Pease, G. G. Skelly, Marion Bickford and Evelyn Hodge, luncheon chairman.

A PEEK IN THE PRESS ROOM found the Crescent Moon staff at work all day and half the night. From left, clockwise, are Beverly Stein, Rollins College, Editor Geraldine Epp Smith, St. Louis, Florence Daugherty, St. Louis, Cary Apple and Casey Martin of Miami U. and Betty Sue Wrenn, Florida State.





FUN ON THE FOURTH OF JULY! A free afternoon found Sue Manier of Northwestern teeing off Number one. Approving her form are, left, Carolyn Robson of Northwestern and Donna Fisher of Nevada U.



report of today's demands by Harriet DeWolf Alden. Dorothy Bateman Guetzlaff, chairman of the Nominating Committee presented the committee's slate of officers for the coming biennium, which was accepted by the convention.

Honors luncheon was hostessed by Omicron and Champaign-Urbana alumnae chapters on the theme, "Land of Lincoln," with Dorothy Potter Swindell as toastmistress.

The Chancellor E. O. Haven Awards for Scholarship were awarded by Mary Thom McCurley, International Scholarship Chairman. Based on scholarship ratings according to the number of Sororities on campus, the Awards went to Lambda, U. of Washington, Alpha Beta, North Dakota U., Alpha Lambda, U. of British Columbia, Beta Alpha, U. of Southern California, and Beta Omicron, Oklahoma City U. Beta Alpha scored twice in the win column when their scrapbook was awarded first prize, a beautiful silver tray, by Pearl Van Horn, International Public Relations chairman. Beta Kappa at Arizona State took second place and Alpha Xi at Southern Methodist placed third. Honorable mentions went to four chapters; for originality, Beta Gamma at Bowling Green; for neatness, Epsilon at Northwestern, for public relations appeal, Eta, U. of California, and inclusiveness and clarity of presentation, Tau of Colorado A. and M.

The informal dinner was called "Hoe Down Jamboree," with Alpha Theta and Epsilon chapters as hostesses. Pipe cleaner figures representing square dancers decorated the tables, and cans of popcorn were favors. Lucille Corkran, president of Alpha Theta, was chairman.

A special session of convention was called for the evening, followed by a coke party in the Spring room. Cokes were served in special crested glasses, which became personal souvenirs for the guests.

#### July 6

Final day of convention! It was hard to believe we were nearing the end, for the week had flown by on wings. Morning session consisted of reports from the round tables and committee reports.

The Founders' luncheon was sponsored by Alpha, Rochester and Syracuse alumnae chapters and featured centerpieces of



DELEGATES FROM CANADA watch the tee-off from the porch of Greenbrier's Golf and Tennis Club. From left are Janet Cross, McGill U., Maureen McCartney, U. of British Columbia, Audrey White, U. of Manitoba and Carolyn Currie, U. of Western Ontario.



STRICTLY SPECTATORS, this trio looks out across the beautiful Greenbrier golf course. Left to right are Marilyn Mundon, U. of Kansas, Joanne Chant, Bradley U. and Virginia Hill, U. of Kansas. Pro Sam Snead returned from the British Open in time to have one non-golfing Gamma Phi ask if he were there for the tennis matches!





ANYONE FOR TENNIS? Julie Henke, center, of U. of Washington, tries to interest Patty Montgomery, left, also of Washington, and Pat Heinrich, of Minnesota, in a game.

gilt crescents and pink carnations. Program covers of traditional brown and mode were designed by Jeanne Greenhalgh of Alpha. Following luncheon, chairmanned by Mrs. Kenneth Erskine, Alpha presented its skit from the formal rushing party.

Election of officers highlighted the afternoon general session. All Grand Council officers succeed themselves with the exception of one, Mrs. Edwin A. Deupree, who did not wish her name to be placed in nomination, due to the press of personal business. Mrs. George Davis, Jr., of Eta chapter and Berkeley, California, was elected International Director of Expansion.

Reading of the Scriptures, Matthew V, 13-17, brought to a close the 47th convention of Gamma Phi Beta.

Always the supreme moment of convention comes at the very end . . . the traditional Carnation Banquet. LaVenia Tinnon Garvin, former Council member, served as toast-mistress, introducing honored guests, former Council officers

and the new Honor Roll member, Evelyn Gooding Dippell, former Grand President.

A toast to the four Founders was given by Pearl Van Horn, and Virginia Glass of Rho chapter sang, "In the Heart of a Pink Carnation." Mrs. Gerald Arnold introduced the members of the Grand Council-Elect, followed by the closing ceremony with 285 Gamma Phi Betas singing "Fidelity." D D D

## HOME AGAIN

"What Convention means to me?" Asked that question in June, one might have answered, "The Greenbrier, of course. Luxury! Glamour!" During Convention week, the reply could easily have been, "The people. Aren't they wonderful?"

Now that time and space intervene, the 47th Convention is half a month, half a continent, an entire climate away; there is an opportunity to meditate, to evaluate. First impressions remain true, but are only part of the larger picture. This greater panorama includes recognition of the deeper meanings portrayed in the symbolism of model initiation, a knowledge of the influence of Gamma Phi Beta during our formative years and the foundation it provided for the years that followed.

Wisdom of choice is evident. When Gamma Phi Beta chose us and we chose Gamma Phi Beta, the pact was for life. For us who live at a distance from organized chapters, privileges of membership are newly portrayed. Wonder dawns as we realize that a choice made in the days of our youth has enriched a lifetime. We strive to find a way of serving the order that it may be to future members the true sisterhood which it has been to us.

Somehow, whether they come from the east or the west, whether accents are the gentle ones of the deep south or the clipped, rapid speech of the north, these are our own people. Each member, active or alumna, can find her own niche. Convention has been a homecoming, a family reunion. Again, and always, we are a part of that mystic circle,

"Where love is so constant, and hearts are so kind."

By PEARL GRIFFIN KLINE



A GREAT HONOR came to Mary Ann Pahl, U. of Michigan, when she was chosen honor initiate for the convention initiation ceremonies. Seated with her is Harriet Willcutt, former Chairman of Standards, who flew down from Boston for the last two days of convention.

DOING CONVENTION TOGETHER were these mothers and daughters. Seated, left to right, are Maralee Brown and her mother, Annabelle, of Seattle, Elizabeth Arnold and her daughter, Kathy, of Philadelphia. Standing are Florence Henke and her daughter, Julie, of Seattle, and Gay Holland and her mother, Virginia, of River Forest, Illinois.





## GREEK-LETTER CHAPTERS

Alpha Mu—Miss Joanne Anthony  
Alpha Nu—Miss Barbara Behlen  
Alpha Xi—Miss Marcia Ann Troy  
Alpha Omicron—Miss Shirlene  
    Schnell  
Alpha Tau—Miss Janet F. Cross  
Alpha Upsilon—Miss Barbara Ship-  
    man  
Alpha Phi—Miss Betty Troutman  
Alpha Chi—Miss Elizabeth M.  
    Craig  
Alpha Psi—Miss Joye Wright  
Alpha Omega—Miss Carolyn Currie  
Beta Alpha—Miss Marian Haddad  
Beta Beta—Miss Louise Rushton  
Beta Gamma—Miss Nancy Looman  
Beta Delta—Miss Shirley F. Reeder  
Beta Epsilon—Miss Janyce Beiriger  
Beta Zeta—Miss Rae Prosser  
Beta Eta—Miss Joanne Chant  
Beta Theta—Miss Janet Warden  
Beta Kappa—Miss Joann McKone  
Beta Lambda—Miss Jeanne DuPaul  
Beta Mu—Miss Mary Frances Horn  
Beta Nu—Miss Nancy Meyer  
Beta Xi—Miss Ann Morrissey  
Beta Omicron—Miss Kathryn  
    Harper  
Beta Pi—Miss Jean Lewis  
Beta Rho—Miss Kitsy Towle  
Beta Sigma—Miss Helen E. Krook  
Beta Tau—Miss Patricia R. Johnson

Chairman .....	Mrs. Charles C. Andrews
Vice-Chairman .....	Mrs. Allen R. Wilson
Secretary .....	Mrs. Stanley R. Remus
Treasurer .....	Mrs. James A. Olson
Arrangements—Properties .....	Mrs. M. Alfred Darling, Jr.
<i>Crescent Moon</i> Editor .....	Mrs. Alex W. Smith
Decorations—Entertainment .....	Mrs. Richard McHenry
Hospitality .....	{ Mrs. Myron E. Nelson
	{ Mrs. R. P. Kline
Memorial Service—Music .....	Mrs. Jack W. Mills
Publicity—Printing .....	Mrs. R. C. Hakanson
Registration—Reservations .....	Mrs. Frank Thayer
Transportation .....	Miss Eleanor Jane Sieg
Sergeant at Arms .....	Miss Audrey Jones

Finding three convention committee members together and holding them for two minutes to garner a picture was quite a feat. Each committee member, with her own numerous responsibilities, was at her post to insure a smooth-running convention. On the final night, Dotty Darling, in charge of Arrangements and Properties, Delphine Andrews, Convention Marshal and Maureen Wilson, vice-chairman of convention could relax, knowing that their efforts throughout the past year had paid off . . . the memorable 47th convention was coming to a close.

Amarillo—Mrs. Ben T. Blackwell  
 Ames—Mrs. P. L. Stow  
 Ann Arbor—Miss Linda Eberbach  
 Atlanta—Miss Sunshine Hollar  
 Austin—Mrs. Ben Cabell  
 Baltimore—Mrs. Alvan C. Chaney,  
 Jr.  
 Berkeley—Mrs. Julian R. Halsted  
 Beverly Hills—Westwood—Mrs. John  
 W. Findlater  
 Birmingham, Mich.—Mrs. James R.  
 Fleming  
 Boston—Miss Betty French  
 Burlington—Miss Eleanor Luse  
 Champaign—Urbana—Mrs. Ray D.  
 Swindell  
 Chicago—Miss Ruth J. Wood  
 Cleveland—Mrs. Hal Morgan  
 Cleveland—East Suburban—Mrs. C.  
 R. Morgan  
 Colorado Springs—Mrs. Crawford  
 M. Scott  
 Columbia—Mrs. L. W. Kabler  
 Columbus, Ohio—Mrs. Keith L.  
 McClatchie  
 Dallas—Mrs. E. L. Vint  
 Dayton—Mrs. David Fox  
 Denver—Mrs. Vern Welch  
 Detroit—Mrs. John A. Moekle  
 Evanston—North Shore—Mrs. Wil-  
 liam T. Van Kirk  
 Glendale—Mrs. Louise Lombardi  
 Houston—Mrs. Gary Pearson  
 Indianapolis—Mrs. Paul Grubbs  
 Kansas City, Mo.—Mrs. Darwin De-  
 Yoe  
 Lansing—East Lansing—Mrs. Clyde  
 M. Campbell  
 Lawrence—Mrs. Paul Schafer  
 Long Beach—Mrs. Calvin J. Weide  
 Los Angeles—Mrs. Thomas J. Man-  
 warring  
 Lincoln—Mrs. Russ McGlasson  
 Louisville—Mrs. J. W. Cheap  
 Madison—Mrs. Anne M. Tarrell  
 Milwaukee—Mrs. Weber Lee Smith,  
 Jr.  
 Minneapolis—St. Paul—Mrs. H.  
 David Warner  
 New York City—Mrs. Kenneth  
 Frantz  
 Northern Virginia—Mrs. Henry B.  
 Norton, Jr.  
 Oklahoma City—Mrs. Frances S.  
 Curnutt  
 Palo Alto—Mrs. Katharine Legge  
 Pasadena—Mrs. Mason Mallory  
 Philadelphia—Mrs. Harry G. Bick-  
 ford  
 Phoenix—Mrs. Milton B. Morse  
 Portland—Mrs. John Lindauer  
 Richmond—Miss B. Belvin Rollins  
 Sacramento Valley—Mrs. H. C.  
 Evans  
 St. Louis—Mrs. C. Arthur Hem-  
 minger  
 San Diego—Mrs. Walter Zable  
 San Fernando Valley—Mrs. H. C.  
 Anderson  
 San Francisco—Mrs. Glen O. Cross  
 San Jose—Mrs. Earl Singer  
 Santa Monica—Mrs. Clifford J.  
 Durrin  
 Seattle—Mrs. Frank Hiscock  
 Springfield—Mrs. Roger D. Bonney  
 Syracuse—Mrs. William Conklin  
 Tallahassee—Mrs. Francis R. Allen  
 Terre Haute—Mrs. William Bit-  
 zegaio  
 Toledo—Mrs. Robert F. Adams  
 Toronto—Mrs. R. H. Shepherd  
 Tucson—Mrs. L. W. Roberson  
 Vancouver—Mrs. G. Read  
 Washington—Mrs. George E. Simp-  
 son  
 Westchester—Mrs. Clayton Cole

From left, Mrs. M. Alfred Darling, Jr., Mrs. Charles C. Andrews and Mrs. Allen R. Wilson



## SERVICE ROLL

Created to honor members for long, devoted and constructive service to Chapter, Province and Sorority.

The following Gamma Phi Betas were approved for Service Roll membership by the 1956 convention:

Thelma Marion Campbell, Omicron '24

Alice Mulroney, Rho '28

## SIDELIGHTS AT CONVENTION

When Jo Warner, Minneapolis-St. Paul delegate, was persuaded to enter the Mason-Dixon tennis tournament at the Greenbrier, only the mixed doubles were open. A gentleman from Florida was available as a partner, and Jo asked that the first match be scheduled during the luncheon hour, as she was a delegate and couldn't miss any of the meetings. Continuing to win each match, Jo's lunches were a fast sandwich until it was necessary for her to change her reservations for going home. She played in the finals on Saturday.

\* \* \*

"If every Gamma Phi Beta sent in just one magazine subscription each year," says Gladys Myles, chairman, "annual profits to the Endowment Fund could reach \$40,000." Let's renew our subscriptions every time through the Gamma Phi Beta agency!

\* \* \*

Ella-Mae Reidy Manwarring, Los Angeles delegate, missed an important date on the coast by coming to convention. It was a performance of Harry Belafonte in "Sing, Man, Sing" . . . Intercity Gamma Phi Beta's annual Greek Theatre Premier. Ella-Mae originated this project to raise funds for Gamma Phi's Good Samaritan Hospital Nursery Guild and the latest report says they raised \$5,000.

\* \* \*

Alice Camerer of Detroit, former Grand Council member, arrived at the Greenbrier to make this her 14th convention. Asked about her new Ford Thunderbird, she replied it was white with red upholstery . . . but she limits herself to driving it only in a 175 mile area around home.

\* \* \*

Another familiar face at the Greenbrier was that of Harriet Willcutt, Wellesley, Massachusetts, former Chairman of standards. Mrs. Willcutt wrote the Gamma Phi Beta Creed.

\* \* \*

In addition to his appearance at the July 4th dinner, the Greenbrier's chef put on a real performance at the Carnation banquet. Following the main course, curtains on the great stage swept back, and on stage were four chefs playing with fire! It was Cherries Jubilee for dessert, and never had we seen cooking done with such a flourish . . . it was fun and delicious, too!

» » »

## MARY JANE LEAVES CENTRAL OFFICE

It is with regret that Grand Council announces the resignation of Mary Jane Hipp Mithos as Secretary-Treasurer of Gamma Phi Beta. Replacing her will be Janice Gray Perrizo, appointed as acting Secretary-Treasurer. Janice has served as assistant treasurer in Central Office for the past five years and assumed her new duties August 1.

» » »

## YOUR NEW COUNCIL MEMBERS

Lois Edbrooke Davis, elected as International Director of Expansion, brings to her new position a world of background for the job of adding strong new chapters to the sisterhood. Her most recent position in Gamma Phi Beta was as Province Collegiate Director of VII North, preceded by service in various offices of the Berkeley alumnae chapter and as president of the Eta Corporation Board.

At the University of California, Lois was president of Mortar Board and later served as section director for Mortar Board for eight years.

Her community activities have included the youth committee for the YMCA, Republican Party committee work, teaching first aid for the Red Cross, plus P.T.A., Cub Scout and Brownie activities which come to a mother of three.

Pack trips into the high Sierras are the summer highlight for the Davis family which includes husband George, the boys, Clarke 16 and Brian, 14 and their daughter, Brooke, 13.

★ ★ ★ ★

Janice Gray Perrizo simply moves from the outer office to the inner office of Gamma Phi Beta headquarters, as she undertakes the duties of acting Secretary-Treasurer. Having served ably in Central Office for the past five years, Janice is familiar with procedure and operations promise to continue without a break.

Twenty years as an officer and member of the Chicago alumnae chapter have kept Jan in close touch with Gamma Phi Beta's progress, while her community activities have found her in responsible positions. She has served as vice-president of the Beverly Hills Woman's Club, in several official capacities for the Ridge Service Guild, as Brownie, Scout and Tri-Hi-Y leader at various stages of daughter Jan's growing up. . . . Jan is a Gamma Phi Beta at the University of Wisconsin.

Community drives for the Chest, Red Cross, Cancer and March of Dimes have found Jan as captain or major and she has also been Supervisor of Arts and Crafts at St. Paul's Vacation Bible School. All this, and she still had energy enough to give 21 pints of blood to the Red Cross!

When you write or visit Central Office, you will warm to the gracious charm of Jan Perrizo who manages to combine top efficiency with the most pleasant personality.

» » »

## NEW CHAPTER AT KANSAS STATE

Colonization at Kansas State College, Manhattan, Kansas this fall will add another chapter of Gamma Phi Beta to the roster. Recommendations for entering freshmen and unaffiliated upperclassmen should be mailed immediately to Mrs. Robert H. Allen, 1105 Ratone, Manhattan, Kansas.





View from side steps of chapter house at the University of Oregon includes the huge weeping willow cascading over the Millrace. Highlighting Junior Weekend is the Millrace Float parade, when floats are built on barges and towed down the Race.

## First national sorority on campus, Nu chapter's history is Closely linked to that of THE UNIVERSITY OF OREGON

Finally in 1925, the chapter moved to its present location along the banks of the historic Millrace.

The University was actually founded 32 years before the founding of Nu Chapter, in 1876. J. W. Johnson from Yale College was the first president, and Deady Hall was the only building on the campus. Deady still stands with the original stone walls as sturdy as ever, but the inside was recently completely remodeled. Financial difficulty almost closed the doors of the University during those early years, but Henry Villard came to its aid by paying the building debt and contributing money for library books. In 1886, the second building, Villard Hall, was erected, and in the following years, the University campus has rapidly expanded. It now has some 25 buildings and a present enrollment of over 5,000 students.

It is a well-rounded university, consisting of many departments and schools, and offers a complete range of courses in liberal arts, architecture and allied arts, business administration, pre-medicine, education, health and physical education, journalism, law, music, and includes the medical school located at Portland.

Oregon Gamma Phi Betas of 1956 proudly look back upon both the history of the University and of Nu Chapter. Just a look around the spacious, green-lawned campus and its buildings tells a story of particular interest to Gamma Phis.

John Straub Hall, a men's dormitory (although during World War II, women inhabited its masculine halls, and still have lived in some sections of it during recent years), was named after the first Dean of Men who served 32 years in this position. He was the father of Leila Straub Stafford, one of the founders of Nu Chapter. Mrs. Stafford, a resident of Eugene, living just off the campus, is still an active alumna of Nu Chapter and the University.

In 1950, the Erb Memorial Student Union was opened and dedicated to the memory of the late University president and professor, Donald Erb. He was the husband of a Gamma Phi. Mrs. Erb is a member of the Eugene alumnae chapter, and his two daughters, Mrs. John (Barbara) Craig and Mrs. Frank (Betsy) Bliss are both members of Nu Chapter.

**T**HIRTEEN is the lucky number for Nu Chapter of Gamma Phi Beta. It was the thirteenth chapter of Gamma Phi; the first chapter house was located on Thirteenth Street, and it had thirteen members at the time of its installation.

The history of Nu Chapter is linked closely with that of the University of Oregon in Eugene, Oregon, where it is located. It was in April, 1904, when six girls formed the first local sorority, Tau Pi, at the University. The girls then became acquainted with Gamma Phi Beta alumnae and soon presented a petition to Gamma Phi. The six girls were Miss Mary Gray, Mrs. Caroline Benson Unander, Mrs. Olen (Helen McKinney) Arnsperger, Mrs. O. F. (Leila Straub) Stafford, Mrs. Jean Gray Powell, and Miss Bertha McKinney.

To continue its "firsts," Tau Pi became Nu Chapter of Gamma Phi Beta, the first national sorority on the Oregon campus. Lambda Chapter from the University of Washington installed Nu on December 18, 1908. The president of the University, Prince Lucien Campbell, recognized Nu Chapter as a successful experiment in cooperative living and an excellent means of improving housing facilities for women on the campus. To further growth and interest in Nu Chapter in the memorable year of 1908, the girls often entertained the faculty, consisting of twenty professors. The student body then consisted of 300 students.

From its first house on Thirteenth Street, the chapter moved to a new house on the corner of Alder and Thirteenth, just a few blocks from what was then the center of the campus.

Distinguished alumnae of Nu chapter and actives were among those assisting at the Pauline Potter tea, an annual event on campus, named in honor of an Oregon Gamma Phi Beta. From left are, Marion Henderson Bergerson, Leila Straub Stafford, charter member of Nu, Mrs. N. P. Sorensen, Mrs. Robert Earl, Miss Mary Gray, also a charter member, Mrs. Virgil D. Earl, Mrs. Lloyd Thomas and Miss Kathy Seymour.







ANNE QUAST

## UNIVERSITY OF OREGON *(Continued from page 12)*

Earl Hall, a new men's dormitory was completed and opened in the fall of 1955. It is named after Virgil Earl, director of athletics and Dean of Men in 1931. He was the father of Mary E. Earl Maltman, also a member of Nu Chapter. Stafford unit, a section of Earl Hall, is named after O. F. Stafford, the late husband of Mrs. Leila Stafford.

The calendar of events throughout the school year at Oregon has grown with the school. Fall term is highlighted by Homecoming Weekend, and Oregon Gamma Phis actively participate in the Noise Parade, attend the football game, the Homecoming Dance, and entertain at open house for the weekend. Winter term ushers in house dances, Dad's Day, the Military Ball, and the Senior Ball.

Taking the spotlight Spring term are two big weekends, including Duck Preview when high school seniors visit the campus, and house dances. The big highlight of the year is Junior Weekend, during which all houses partake in the All-Campus Sing, the Junior Prom, All-Campus Luncheons, and the Canoe Fete, a float parade on the old Millrace. The Pauline Potter Homer Tea is held just before graduation each year in honor of alumnae graduating seniors. This tea is held in memory of Pauline Potter Homer, a Gamma Phi of Nu Chapter who took active interest in the literary field.

Each year the outstanding senior is selected by the girls in the house and her name is engraved on a recognition plaque. The plaque is named for and contains the Tau Pi pin of Leila Stafford.

» » »

PHYLLIS FRIEDRICH

## IN THE SPORTS SPOTLIGHT

### ANNE QUAST, U. OF WASHINGTON

**N**EW Women's Western Amateur Champion golfer is Anne Quast, Gamma Phi Beta from the University of Washington.

*Time* magazine had this little quip to tell about Anne. . . . "A stubbed little toe—the result of indulging in the unusual pastime of trying to place-kick a hefty chunk of cinder block—caused University of Washington Sophomore Anne Quast, 18, considerable pain, but she limped through the 36-hole final of the women's Western amateur championship at the Guyan Country Club in Huntington, West Virginia to beat Defending Champion Pat Lesser 4 and 3."

Prior to Anne's tournament trip east, Everett, Washington business men had named her "Man of the Year!"

### PAT GIBSON, U. OF WISCONSIN

**A**NOTHER Gamma Phi champion, Pat Gibson of the University of Wisconsin, four time winner of the national senior women's speed skating title, was honored by her home town, Madison, at a recognition dinner last spring. Sharing the spotlight with Pat was Bill Carow, fifth fastest speed skater in the world and, like Pat, a student of trainer Fred Milverstedt.

A resolution adopted by the Madison City Council praised Pat and Bill for the distinction they have brought the city, and a letter was read from the University of Wisconsin in tribute to the skaters' prowess. With 250 friends gathered about to honor her and Bill, Pat opened her gift from the Optimist Club . . . a chest of sterling silver flatware.

Pat graduated in June in physical therapy, maintaining above-average grades, in spite of her rigid training schedule and part time work in the women's sportswear department of a sporting goods store.

» » »



Among the 250 friends who gathered to honor the champions, Pat Gibson and Bill Carow were, from left, Ann Gerretson, Dottie Jones, Esther Lerdahl and Gamma Phi Suanne Burns, surrounding Pat, seated in center.



# In Memoriam

The death of Grace-Adele Lasher Berry on April 9, brought to a close a life time of service to Gamma Phi Beta. Mrs. Berry served as Grand President in 1909, a member of Epsilon chapter at Northwestern, class of 1894. Both her daughter and her granddaughter are members of Gamma Phi Beta.

Mrs. J. Myron Auld, Jr.  
Margaret Pigg (Alpha Delta '38)  
Kansas City, Mo.  
Died March 14, 1956

Mrs. Thomas L. Berry  
Grace Adele Lasher (Epsilon '99)  
Los Angeles, Calif.  
Died April 9, 1956

Cleo Case (Theta '46)  
Denver, Colo.  
Died March 10, 1956

Mrs. D. R. Cobb  
Katherine E. Miller (Alpha '91)  
Syracuse, N.Y.

Mrs. Rowland Dennen  
Lucy Gall (Pi '26)  
Colby, Kan.  
Died November 25, 1955

Mrs. J. F. Duch  
Margaret Stuart (Alpha Alpha '44)  
Ancaster, Ont., Can.

Mrs. Fred C. Eaton  
Mary Hamblen (Alpha '87)  
Warren, Pa.  
Died May 4, 1950

Mrs. F. E. Fischer  
Emily Ellinger (Zeta '17)  
Trenton, N.J.  
Died June 28, 1955

Mrs. Frederic Galbraith  
Elizabeth Brock (Eta '29)  
Cedar Coty, Utah  
Died April 1956

Mrs. William Gaskin  
Barbara Allen (Eta '28)  
Larkspur, Calif.  
Died 1951

Mrs. Seth N. Genung  
Ruth Hamilton (Alpha '11)  
Troy, N.Y.  
Died July 23, 1955

Mrs. William Hayes  
Mary C. Conner (Zeta '00)  
New York, N.Y.  
Died April 11, 1956

Mrs. Ernest M. Henderson, Jr.  
Irma K. Barnes (Rho '21)  
Los Angeles, Calif.  
Died April 23, 1955

Mrs. A. J. Hood  
Elizabeth L. Moore (Delta '23)  
Reno, Nev.  
Died November 18, 1955

Hilda Johnson (Gamma '04)  
Minneapolis, Minn.  
Died September 1955

Mrs. John Fitch King  
Hilda Clark (Zeta '20)  
Williamstown, Mass.  
Died 1955

Mrs. Charles G. Krueger  
Lillian Tefft (Zeta '99)  
Los Angeles, Calif.  
Died 1955

Mrs. Walter Landers  
Alice Rees (Pi '22)  
Norfolk, Neb.  
Died June 1954

Mrs. Floyd Lansdon  
Caroline Parker (Xi '30)  
Portland, Ore.

Lillian B. Lewis (Alpha '98)  
Jackson Heights, N.Y.  
Died January 12, 1956

Mrs. Fred C. MacDonald, Jr.  
Ethel Marie Duffy (Lambda '33)  
Portland, Ore.  
Died June 27, 1956

Mrs. Nathan McGrew  
Bonnie Brandenburg (Beta Pi '22)  
Terre Haute, Ind.  
Died September 28, 1955

Mrs. William J. Moshofsky  
Nell Carpenter (Nu '45)  
Beaverton, Ore.

Mrs. George R. Nelson  
Rosamond Spears (Theta '24)  
Denver, Colo.  
Died March 28, 1956

Mrs. J. H. Reichardt  
Erma Lynn (Beta '15)  
Grand Haven, Mich.

Mrs. Charles Wesley Rice  
Charlotte Yocum (Zeta '96)  
Marmaroneck, N.Y.  
Died 1955

Mrs. A. M. Royce  
Nellie Etter (Gamma '04)  
Platteville, Wis.  
Died June 13, 1956

Mrs. Hugo Schaeffer  
Lois Wheeler (Beta Omicron)  
Oklahoma City, Okla.

Sally Ann Scofield (Tau '54)  
Denver, Colo.  
Died November 1, 1955

Mrs. Eugene Seehafer  
Marion Grinde (Gamma '44)  
Northbrook, Ill.  
Died September 1955

Mrs. O. F. Shattuck  
Mary Wheeler (Theta '97)  
Indianapolis, Ind.  
Died June 18, 1956

Virginia Spense (Alpha Delta '37)  
Chicago, Ill.  
Died 1956

Mrs. F. L. Strickland  
Antoinette Brown (Alpha '00)  
Wellesley, Mass.  
Died July 10, 1956

Marion Van Dyne (Theta '02)  
Greeley, Colo.  
Died September 26, 1954

Mrs. Ralph E. Walline  
Elsie Ribbentrop (Omicron '37)  
Chicago, Ill.  
Died May 16, 1956



**Elizabeth Fee Arnold**  
*International Grand President, Grand Council*



## PRESIDENT'S PAGE

**T**HE 1956 convention has come and gone, but lives in the memories of all who attended. In a fabulous setting we greeted old friends, made new ones, attended to necessary business, and received inspiration to go forward.

The former council members, with one exception, answered the call of convention to continue in office for the coming biennium. We shall strive to be worthy of the confidence you have placed in us, as we plan and work to make Gamma Phi Beta strong.

Lois Edbrooke Davis, Eta, of Berkeley, California, succeeds Fay Davis Deupree, Psi, of Oklahoma City, as Director of Expansion. Fay's family responsibilities would not permit longer service as an international officer, but the benefit of her experience will be given freely to her successor. It is thus that we continue to move forward.

The most time-consuming business of convention was the adoption of substitute constitution, bylaws and standing rules, which became effective at the close of convention. The new terminology may be difficult at first, but will become familiar with use.

Appointive offices are being filled, and announcement will be sent to chapters as soon as all appointments are complete. Meantime, officers as listed on the directory page will receive correspondence.

Fall is an invigorating time! Important plans are in the making—for expansion, for a survey pertaining to relocation of our central office, for a study of our financial structure, for a study of convention costs, and for adding to our Endowment Fund. All action of the convention is being implemented. As Grand Council works to carry out these plans, you will be kept informed of progress through letters to chapters.

Many of our Greek-letter chapters are in the midst of rushing. It will be a satisfaction to each alumna who has recommended a rushee to learn of rushing results. The sharing of good news welds the bonds of sisterhood as we work together to extend the benefits of membership to our younger friends.

And so we start another year. May it be a good one to add to the fine record of Gamma Phi Beta's past.

)))

ELIZABETH FEE ARNOLD





## AT HOME WITH BETA XI CHAPTER, OHIO STATE UNIVERSITY

Upon entering the newly redecorated yellow brick Gamma Phi Beta house at Ohio State University, one notices the homey atmosphere of the rooms. The soft colors of pink and green predominate the color scheme of the house.

To the left of the entrance hall is the pink music room with its rounded sectional couch, and its baby grand piano. The salmon pink of the matching draperies and upholstery is accentuated by the deeper rose motif of ancient Greek architecture. The French Provincial style is carried out by the round pink marble coffee table and crystal chandelier.

The wall to wall pink carpeting flows across the entrance hall, past the open stairway, and on into the comfortable living room. All eyes immediately perceive the decorative pink clock above the mantel of sprayed green brick. The clock face itself is framed by a flowery design of gold flecked pink leaves

and vines. In front of the mantel are a pair of soft comfortable love seats, with pink lamps on the end tables. Between the love seats is a pink marble coffee table. One corner of the living room has a pink rough textured sectional divan with a low corner table. There are two lounge chairs which match the upholstery of the couch in the sunroom.

The green walls of the living room are repeated in the sun room at the front of the house. Lighting is controlled through the use of loosely woven draperies of gray-green and pale green. These draperies diffuse the day light from all the windows in the living room and the sun room. In one corner of the sun room there is a comfortable pink divan with a print of big green coins as the motif. In another corner there is a permanent card table. Also in the sun room is the newly acquired 24 inch television set.



BEFORE . . . looking toward the sun room, and after, at right, where deft handling of color and furniture selection and placement achieves a feeling of spaciousness.

AFTER

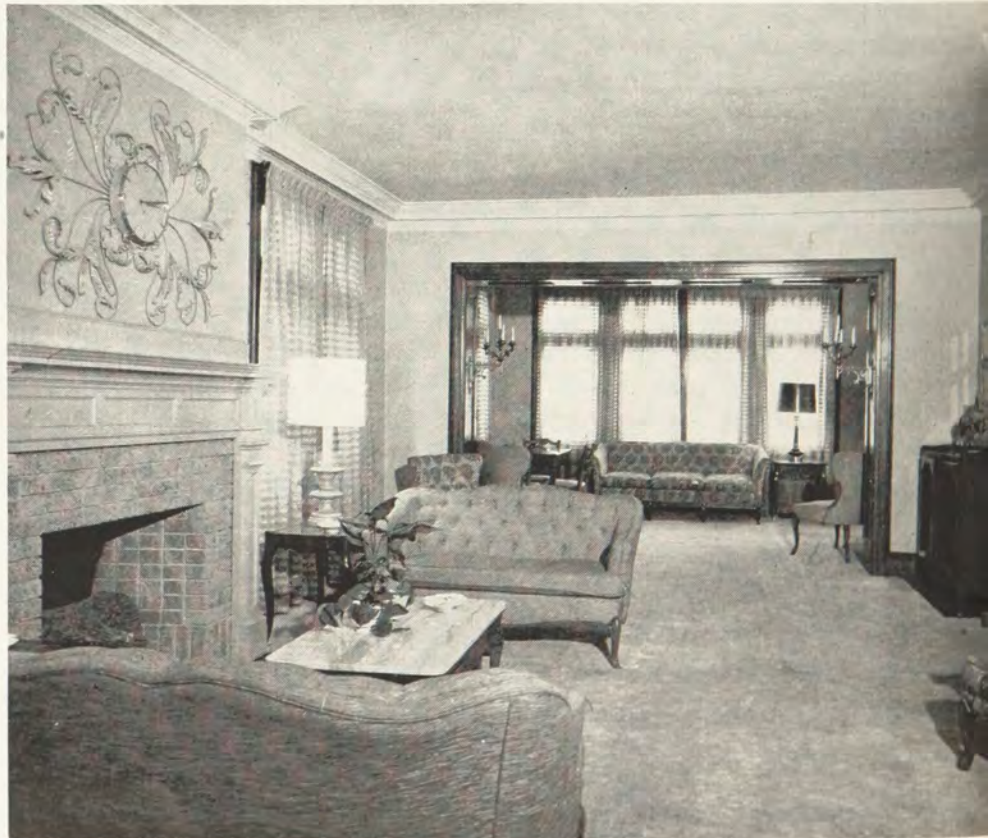



## BEFORE AND . . . AFTER

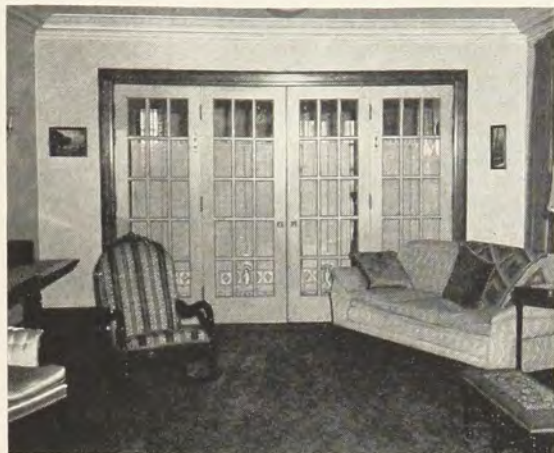

View toward dining room in Beta Xi's chapter house at Ohio State before and after decorating.

The far end of the living room opens into the dining room. Pink is repeated on the walls of this room. There are six light cherry oval tables in the French Provincial Style with matching chairs. The center of interest in the dining room is the buffet which displays the silver tea service and candelabra. These are reflected in a large mirror which extends from the top of the buffet to near the ceiling. The loosely woven green draperies are repeated.

At the top of the open stairway is the town girls room, which is decorated in the same style and color scheme as described in the room of the lower floor. There are four bedrooms and two baths on the second floor, a pink powder room, and a dorm which sleeps sixteen girls. There are four bedrooms and



a bath on the third floor.

All of the girls of Beta Xi Chapter are very pleased and happy with their beautiful new home.

)))

JANET JAMES

Photos, Courtesy *The Columbus Dispatch*



Music Room uses salmon pink walls and carpeting, accentuated by deeper rose motif of draperies and rounded sectional couch. Round pink marble table, French Provincial chairs and lamp table and crystal chandelier provide setting for grand piano, out of picture at left.



Light cherry oval tables with graceful chairs carry out the French Provincial scheme in dining room which seats 36 people. Loosely woven green draperies against the soft pink walls repeat the color scheme of the living room. Large mirror reflects silver tea service and candelabra on buffet.



# SIX ALUMNAE CHAPTERS INSTALLED

Six alumnae chapters have been added to the roster of Gamma Phi Beta since April, organized under the direction of Olive Picard, International Vice-President and Alumnae Secretary and her corps of active Province Alumnae Directors.

## BEAUMONT, TEXAS

Installed April 23 was the Beaumont alumnae chapter, with ceremonies held at the home of Martha Youngdale. Province Alumnae Director Jewel Morrison installed the chapter and the following officers: President, Ellen Partlow Swindle, SMU; vice-president, Sara Swickheimer Mays, SMU; secretary Martha Morgan Youngdale, Iowa State; treasurer, Carlyn Hill Saxon, Oregon State. Following the services, 13 members of the chapter were entertained at dinner by Maxine Kubela Mebanein in Town Club of Hotel Beaumont.

## COLUMBUS, GEORGIA

Mrs. Meyer F. Nimkoff, Province VIII Alumnae Director installed the Columbus alumnae chapter May 2, with services held in the home of Mrs. O. R. Coppage. New officers of the chapter are Miss Madge Brannon, (Birmingham-Southern) president; Aurelia Weaver Pitts (Birmingham-Southern) vice-president; Mary Sheldon White Coppage (Hollins) recording secretary; Marie Graham James (U. of Texas) corresponding secretary; Nettie Johns Sowell (Florida State) treasurer; Myrtice Ann Green Carr (Birmingham-Southern) public relations.



Columbus, Georgia officers, installed by Mrs. Meyer F. Nimkoff, standing left, are, seated from left, Madge Brannon, and Mrs. E. D. James. Standing, Mrs. Nimkoff, Mrs. R. N. Pitts, Mrs. O. R. Coppage and Mrs. Thomas Sowell.

## EVANSVILLE, INDIANA

Installation of the Evansville chapter was conducted May 23 by Mrs. William Heusner, Province II West Alumnae Director at the home of Mrs. Edgar Igleheart. Officers installed are Mrs. James F. Morse, president; Mrs. Rolland Feldkamp, vice-president; Mrs. Spiro Mitsos, recording secretary; Mrs. Henry Stough, corresponding secretary; Mrs. William B. Verrall, treasurer; Mrs. T. Fletcher Ellis, NPC delegate. Following the services, an open house was held at the home of Mrs. Edward J. Combs for presidents of Evansville sorority alumnae groups and delegates from the Panhellenic Council.



Time out for tea, following the Evansville installation, finds this foursome, from left, Mrs. Rolland Feldkamp, Mrs. William Heusner, installing officer, Mrs. James F. Morse and Mrs. Edward J. Combs.

## MANHATTAN, KANSAS

Installed by the Grand President of Gamma Phi Beta, Elizabeth Fee Arnold, was the Manhattan alumnae chapter, on May 12 in the Wareham Hotel. Officers of the chapter are: Mrs. D. C. Danielson, president; Mrs. Richard Hein, vice-president; Mrs. Hilbert Jubelt, recording secretary; Mrs. T. W. Townsend, treasurer. Visitors to the new chapter have included Mrs. Edwin A. Deupree, Chairman of Expansion, Miss Ruth Patterson, Chairman of Housing, and Mrs. G. Russell Page, Chairman of Finance as the chapter works toward the chartering of a Gamma Phi Beta chapter on the Kansas State College campus next year.



Installation services for the Manhattan chapter are read by Elizabeth Fee Arnold, Grand President. From left are pictured June Jubelt, Fran Hein, Virginia Danielson, Mrs. Arnold, Shirley Townsend and Ferral Atkeson.





The Northern Virginia chapter installation found this group around the tea table: from left, Audrey Fawcett, Martha Bunting, Mrs. Ralph Dippell, Jeanne Norton, Mrs. Cicero Hogan, Sylvia Smith and Harriet Harcum.

## NORTHERN VIRGINIA

In the District of Columbia area, the new Northern Virginia alumnae chapter was installed May 14 by Mrs. Ralph Dippell, former Grand President, and Mrs. Cicero F. Hogan, NPC Chairman. Officers include: Jeanne O'Donnell Norton, U. of Wisconsin, president; Martha Woolman Bunting, Boston U., vice-president; Audre Dixon Fawcett, William and Mary, recording secretary; Sylvia Smith, Penn State, corresponding secretary; Harriet Harcum, William and Mary, treasurer. Following the installation and business meeting, refreshments were served, after which Mrs. Hogan spoke on "The Meaning and Importance of Greek Letter Organizations in Our Lives."



Pomona California was installed by Mrs. H. R. Herold, front left, who stands beside Mrs. Robert Reynolds and Mrs. J. G. Malone. Back row includes Mrs. Herbert Roberts, Mrs. George Skinkle and Mrs. George Neill.

## POMONA VALLEY

Another California chapter was installed June 12, to be called Pomona Valley alumnae chapter, at the home of Mrs. R. L. Reynolds. Province Alumnae Director, Mrs. H. R. Herold, installed the chapter and these officers: Joan Doughty Reynolds, Arizona U., president; Margaret Barker Skinkle, Nebraska, vice-president; Barbara Eggleston Malone, U. of California, recording secretary; Patricia Eggleston Neill, U. of California, corresponding secretary; Ruth Morrow Roberts, Kansas U., treasurer. This new chapter draws members from Pomona, Claremont, Ontario, Upland, Covina, West Covina, Glendora and Azusa. Its current membership numbers 21 Gamma Phi Betas. D D D

## HATS OFF TO ROSEMARY SKINNER OF OKLAHOMA UNIVERSITY!

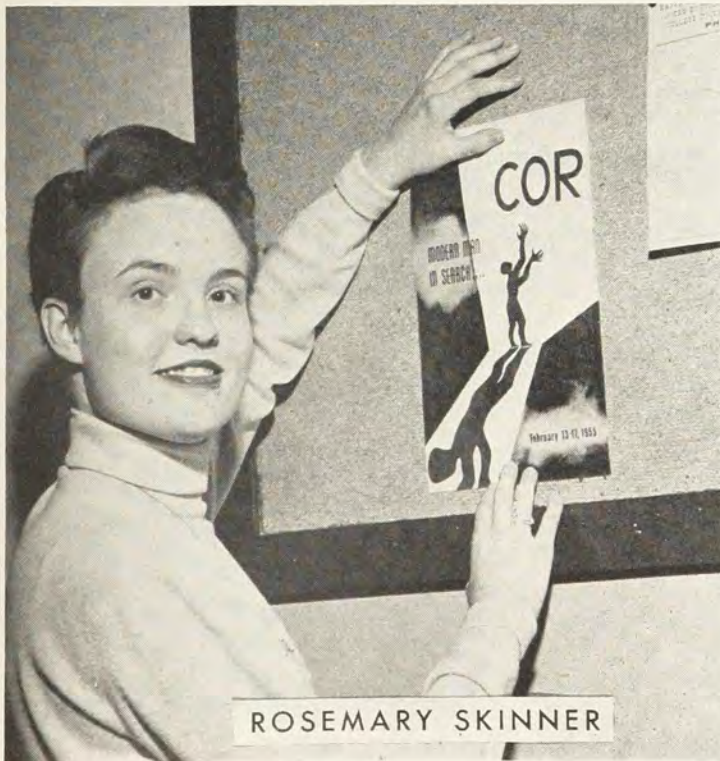

ROSEMARY SKINNER

Pride in the accomplishments of Rosemary Skinner prompted Oklahoma University Gamma Phis to request a special article for this outstanding member. Her list of honors, scholarships, chairmanships and services to the University filled a page of single space typing, so here's to Rosemary!

Honoraries include Alpha Lambda Delta, Theta Sigma Phi, Mortar Board and Phi Beta Kappa, having been on the Dean's Honor Roll for her entire four years. Rosemary was selected as the Outstanding Freshman, one of ten outstanding Sophomores and received both the Eaton Journalism Scholarship and the Alumni Development Fund Scholarship.

She was one of two Oklahoma U. delegates to the National Students Association convention, one of four delegates to the Big Seven Student Council convention, and one of four members of the Student Press Association. Chairmanships galore included Homecoming, Conference on Religion Buildup committee, Student Senate Finance committee, and she was named outstanding Student Senator. She directed Sooner Scandals, all school revue and the Engineers' Show, was chosen for Matrix Table, B.W.O.C., Student Publications Board and Westminster Foundation. She was first place winner in the O.U. Intramural Debate Tournament and served as News Editor of the *Oklahoma Daily*.

Topping off her four years of active participation in campus and sorority affairs, Rosemary was named the outstanding senior woman of Oklahoma University. D D D



# GRAND COUNCIL APPOINTMENTS



Mrs. R. P. Kline

## PEARL GRIFFIN KLINE—

### PROVINCE IV ALUMNAE DIRECTOR

Having served as State Membership Chairman for six years in North Dakota, Pearl Kline now moves into the position of Province IV Alumnae Director.

Her life in Williston, where she came "for one year" in 1925 has been a busy one. In addition to raising four children, and running the gamut of Girl Scout, Cub Scout and Boy Scout work, she presently serves on the city library Board of Trustees, Board of Directors of the Zonta Club, Williston League of Women Voters and the Williston Little Theatre.

In Pearl's own words, "When I collected a list of my activities, I was quite impressed. It seems to me that most of my time was spent in the kitchen, with the croup kettle or at the washing machine. Apparently, when I did attend meetings I gave helpful suggestions at the wrong time and achieved chairmanships!"

With two daughters married, and older son, Tom, an Ensign in the Navy AOC program, Dr. and Mrs. Kline find themselves with just high school junior, Ted, at home. But there is never an idle moment for Pearl, as she substitutes at the high school, does some tutoring, and usually is taking a correspondence course from the University of Minnesota, "in an effort to systematize my constant, but haphazard reading."

Pearl lists her hobbies as swimming, science (she majored in chemistry in college), astronomy, travelling, children, young people, reading and just living!

The ability to do everything well with little apparent effort, and a delightful sense of humor make Pearl Kline an ideal choice for Province Alumnae Director.

## GRACE HUMPHREY EMRY—

### PROVINCE VI ALUMNAE DIRECTOR

The Spokane alumnae chapter is very proud to have Grace Humphrey Emry (Colorado State and Stanford) represent us as our Province Alumnae Director. For two years Grace was president of our alumnae chapter and did a most admirable job.

Grace attended Colorado A. & M., now Colorado State, for two years. She was initiated into Gamma Phi Beta there, where her sister, Mrs. R. R. Robinson of Phoenix, Arizona, was a charter member having presented the petition for charter at the 1916 convention at Asilomar. She transferred to Stanford in the fall of 1927, and was affiliated with Mu chapter. She served as treasurer of Mu in her senior year.

She married Merle F. Emry and they have three children. Susan is a junior at the University of Idaho; Frederic and Mary both attend Lewis and Clark High school. Grace and her husband moved from California to Spokane, Washington in 1933. Mr. Emry is an assistant agency manager for Equitable Life Assurance Society of New York.

She is secretary of the Inland Empire Council of Camp Fire board, which she has held for six years. She is treasurer of the Lewis and Clark P.T.A., and has been an accompanist to the Lewis and Clark minstrel show for six years.

Grace has been a loyal and enthusiastic Gamma Phi, and she will do an outstanding job in her new and important job as Province Alumnae Director.

Donna K. Journey



Mrs. Merle F. Emry



## PRESIDENTS ON PARADE



Charlotte Haller  
President, W.A.A.  
U. of Michigan



Bonnie Dowell  
President, Y.W.C.A.  
U. of Missouri



Ann Ratcliff  
President, Sigma Epsilon Sigma  
U. of Wisconsin



Mitzi Williams  
President, A.W.S.  
Idaho State



Juanita Haseloff  
President, A.A.W.S., Pi Omega Pi  
Texas Tech



Marleigh Barclay  
President, W.S.G.  
Syracuse U.

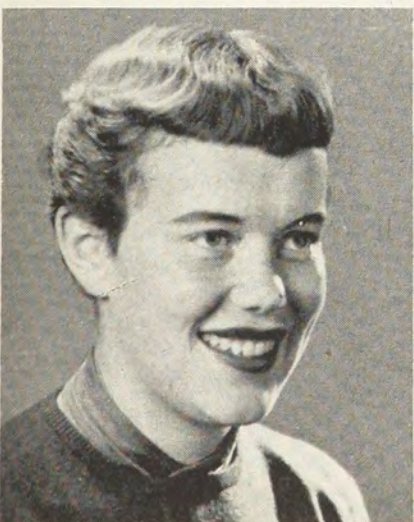

Carol Anne Jones  
President, Chimes  
Idaho State



Billie Jane Narramore  
President, A.W.S.  
Arizona State

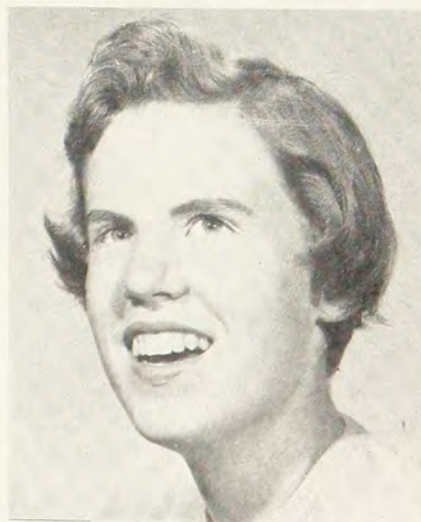

Marilyn Ottinger  
President, Spurs  
U. of Arizona



# PHI BETA KAPPAS

ALPHA—SYRACUSE UNIVERSITY  
Marcia Frink

BETA—UNIVERSITY OF MICHIGAN  
Jane Stoltz

GAMMA—UNIVERSITY OF WISCONSIN  
Lucy Moeling  
Carolyn Stoddard

ETA—UNIVERSITY OF CALIFORNIA  
Pat Demsey  
Pat McGaffigan

THETA—DENVER UNIVERSITY  
Joan Dierks  
Carolyn Hanson  
Jean Macomber  
Joanne Statler Sorce

LAMBDA—UNIVERSITY OF WASHINGTON  
Peggy Cahill

XI—UNIVERSITY OF IDAHO  
Sue McMahon

PI—UNIVERSITY OF NEBRASKA  
Sharon Mangold

PSI—UNIVERSITY OF OKLAHOMA  
Marcy Hansen  
Terry Howenstein  
Rosemary Skinner

ALPHA BETA—UNIVERSITY OF NORTH DAKOTA  
Dianne K. Smith

ALPHA EPSILON—UNIVERSITY OF ARIZONA  
Janet Baker  
Sonia Harsch

ALPHA THETA—VANDERBILT UNIVERSITY  
Dot Davis  
Nancy Sager

ALPHA UPSILON—PENN STATE UNIVERSITY  
Judy Sedor

ALPHA CHI—COLLEGE OF WILLIAM AND MARY  
Sonya Warner

BETA NU—UNIVERSITY OF VERMONT  
Judy O'Conner

BETA RHO—UNIVERSITY OF COLORADO  
Deane Land



Peggy Cahill  
U. of Washington

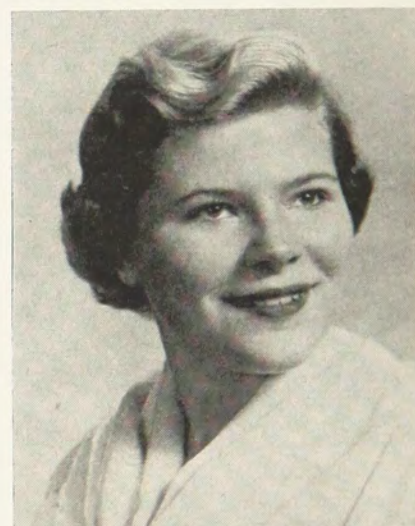

Judy O'Conner  
U. of Vermont



Carolyn Stoddard  
U. of Wisconsin





Janet Baker  
U. of Arizona



Sonia Harsch  
U. of Arizona



Pat McGaffigan  
U. of California



Pat Demsey  
U. of California



Marcy Hansen  
U. of Oklahoma



Sonya Warner  
William and Mary



Jean Macomber  
Denver U.



Carolyn Hanson  
Denver U.



Joan Dierks  
Denver U.

## MORE PHI BETA KAPPAS



# PHI BETA KAPPAS



Judy Sedor  
Penn State



Jane Stoltz  
U. of Michigan



Jan Schaefer  
Miami U.



Sue McMahon  
U. of Idaho



Sharon Mangold  
U. of Nebraska



Daisy Zimmerman  
Penn State



Dianne K. Smith  
U. of N. Dakota



Nancy Sager  
Vanderbilt U.



Gretchen Van Ausdal  
Miami U.



# FOR MORTAR BOARD

ALPHA—*Syracuse University*  
Jo Ann Heaton

BETA—*University of Michigan*  
Lynn Garver

GAMMA—*University of Wisconsin*  
Ann Ratcliff

EPSILON—*Northwestern University*  
Carol Beachler  
Carolyn Robson

ETA—*University of California*  
Marjorie MacKenzie

THETA—*Denver University*  
Carolyn Hanson  
Karen Larson  
Jarene Warner

LAMBDA—*University of Washington*  
Rheta Whitman

XI—*University of Idaho*  
Sue McMahon  
Louise Tatko

OMICRON—*University of Illinois*  
Jean Anderson  
Alice Potts

PI—*University of Nebraska*  
Virginia Hudson  
Dorothy Novotny

RHO—*University of Iowa*  
Barbara Work

SIGMA—*University of Kansas*  
Suzanne Schwantes

CHI—*Oregon State College*  
Glenna Hall

PSI—*University of Oklahoma*  
Marilyn Willibey

ALPHA BETA—*University of North Dakota*  
Mary Foss  
Karen Nelson  
Dianne K. Smith

ALPHA EPSILON—*University of Arizona*  
Monica Morse

ALPHA THETA—*Vanderbilt University*  
Lucille Corkran

ALPHA XI—*Southern Methodist University*  
Nancy Cook

ALPHA UPSILON—*Penn State University*  
Elizabeth Beveridge  
Carole Denniston  
Daisy Zimmerman

ALPHA CHI—*College of William and Mary*  
Nancy Beery

BETA DELTA—*Michigan State University*  
Jane Turner

BETA EPSILON—*Miami University*  
Jan Schaefer  
Gretchen Van Ausdal

BETA NU—*University of Vermont*  
Susan Wakefield  
Dorothy Ward

BETA SIGMA—*Washington State College*  
JoAnn Hinrichs



Carol Beachler  
Northwestern



Carolyn Robson  
Northwestern



Mary Foss  
U. of North Dakota



## MORE MORTAR BOARDS, PLUS MORTAR BOARD TROPHY



Louise Tatko  
U. of Idaho



Jane Turner  
Michigan State U.



Karen Nelson  
U. of North Dakota



Rheta Whitman  
U. of Washington



Dorothy Ward  
U. of Vermont



Marjorie MacKenzie  
U. of California



Jarene Warner  
Denver U.



Susan Wakefield  
U. of Vermont



Marilyn Willibey  
U. of Oklahoma



# TO ALPHA BETA



Glenna Hall  
Oregon State



Alpha Beta chapter at the University of North Dakota is first recipient of Mortar Board Scholarship trophy. Here Dianne Smith, president of Mortar Board, and a member of Gamma Phi Beta, presents trophy to Diane Winjum, chapter president. It takes the highest average on campus for three consecutive semesters to win the trophy . . . the Gamma Phis did it!

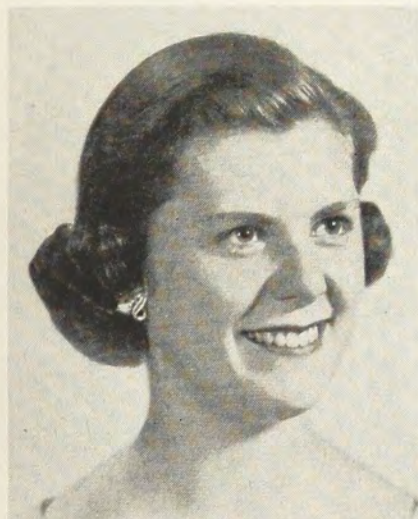

Virginia Hudson  
U. of Nebraska



Jean Anderson  
U. of Illinois



Carole Denniston  
Penn State



Lucille Corkran  
Vanderbilt U.



Lynn Garver  
U. of Michigan



Barbara Work  
U. of Iowa



## STILL MORE MORTAR BOARDS!



Nancy Cook  
Southern Methodist



Alice Potts  
U. of Illinois



Karen Larsen  
Denver U.



Suzanne Schwantes  
U. of Kansas



Dorothy Novotny  
U. of Nebraska



Monica Morse  
U. of Arizona

## CAP AND GOWN—MORTAR BOARD EQUIVALENT



Elizabeth Beveridge  
Penn State U.



Lois Hebner  
San Diego State



Mary Ward  
San Diego State



## WHO'S NEW IN WHO'S WHO!



Gayle Davies  
Bradley U.



Joyce De Benedetti  
San Jose State



Barbara Gay (left) and Sue Stewart  
Arizona State College



Joanne Willert  
North Dakota State



Bonnie Litzinger  
North Dakota State



Gretchen Umland  
San Jose State



Marion Rithmiller  
Bradley U.



Nancy Kaiser Dawson  
North Dakota State



Margie Frakes  
Bradley U.



Jackie Cathcart Chaparro  
San Diego State



Lynn Overend  
Bradley U.



Lila Firnhaber  
Bradley U.



Ann Trierwiler  
Colorado A. and M.



## AND THEN, THERE ARE THE QUEENS...

Sally Grimmett  
Totem Queen  
U. of British Columbia



Joan Nelson  
Homecoming Queen  
U. of North Dakota



Mimi Welsh  
Navy Ball Queen  
Vanderbilt U.



Bitsy Etnyre  
Homecoming Queen  
Lake Forest College







**Nancy Ellis**  
Tiger-Nugget Queen  
Colorado College



**Pamela Lynch**  
Military Ball Queen  
U. of Wisconsin



**Alice Oelwein**  
May Queen  
Idaho State

**Lilliann Badley**  
Rodeo Queen  
Arizona State







## CIRCUS OF VALUES!

You get a real bargain when you buy magazines from your Gamma Phi Beta Agency! You get the same rate as through any other agency, AND part of your subscription price is returned to the Endowment Fund. Order ALL your magazines . . . for your family . . . for Christmas gifts . . . from your Gamma Phi Beta magazine chairman, or use the handy order blank below. Special Christmas rates are listed below. For information on other publications, consult your local magazine chairman, or write to Mrs. Myles at the address below.

Number of one year subscriptions					HOUSE BEAUTIFUL	5.00	7.50	11.25	3.75
	1	2	3	Add'l	JACK & JILL	2.50	4.00	6.00	2.00
ATLANTIC MONTHLY	\$5.00	\$ 9.50	\$14.00	\$4.50	LADIES' HOME JOURNAL	3.50	6.00	9.00	3.00
BETTER HOMES & GARDENS	3.00	5.00	7.00	2.00	MADAMOISELLE	3.50	6.50	9.50	3.00
COLLIER'S	3.50	6.50	9.50	3.00	McCALL'S	3.00	5.00	7.50	2.50
CORONET	2.50	5.00	7.00	2.00	READER'S DIGEST	3.00	5.00	7.00	2.00
ESQUIRE	6.00	10.00	13.00	4.00	REDBOOK	3.00	5.00	7.50	2.50
GLAMOUR	3.50	5.50	7.50	2.00	SATURDAY EVENING POST	6.00	10.00	15.00	5.00
GOOD HOUSEKEEPING	3.50	5.50	8.25	2.75	SPORTS AFIELD	3.50	6.00	9.00	3.00
HARPER'S BAZAAR	5.00	7.50	11.25	3.75	U.S. NEWS & WORLD REPORT	5.00	8.75	12.50	3.75
HOLIDAY	5.00	8.00	11.00	3.50	VOGUE	7.50	12.00	16.50	4.50
HOUSE & GARDEN	5.00	8.00	11.00	3.00	WOMAN'S HOME COMPANION	3.50	6.50	9.50	3.00

### USE THIS HANDY ORDER BLANK TODAY!

TO: Mrs. James Myles, International Chairman  
Gamma Phi Beta Magazine Agency  
26 Godwin Lane, St. Louis 17, Missouri  
(Make checks payable to Mrs. James Myles)

FROM: (Name) ..... Chapter Credit .....  
(Address) .....

PERIODICAL	PRICE	HOW LONG TO SEND	NEW OR RENEWAL	SEND TO



# ALL ABOARD THE EXPANSION SPECIAL!

- Our destination . . . new campuses
- Travel fare . . . magazine profits
- This way, everyone! Climb aboard the bandwagon and keep Gamma Phi Beta on the track in expansion!
- Don't just ride the caboose . . . buy yourself a "first class" ride by doubling your magazine orders over last year's totals.

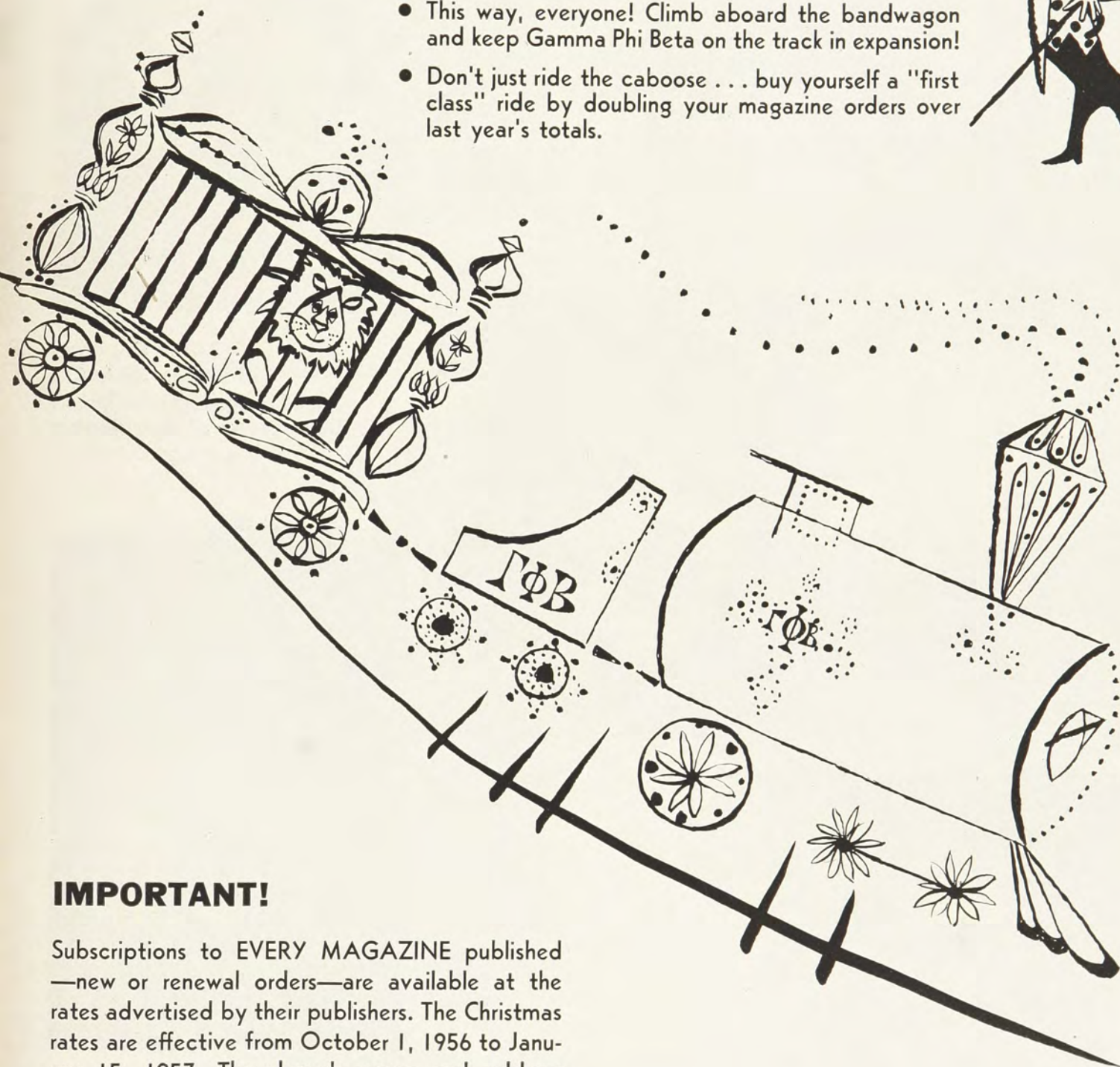

## IMPORTANT!

Subscriptions to EVERY MAGAZINE published—new or renewal orders—are available at the rates advertised by their publishers. The Christmas rates are effective from October 1, 1956 to January 15, 1957. The donor's name and address MUST be given on all orders, and all subscriptions must be paid for at one time. The publishers require at least EIGHT WEEKS to process orders, so order gifts early.



## MORE QUEENS AND ... A KING!



Lois Foster  
ROTC Queen  
U. of Arizona



Twink Goss and  
Bill Snider, Theta Chi  
Frosh King and Queen  
U. of Washington



Elaine Vincent  
Pershing Rifles Queen  
U. of Arizona



Barbara Gay  
A.S.C. Campus Queen  
Arizona State



Ann Burner  
Interfraternity Pledge Queen  
U. of Iowa





**Sylvia Campbell White**  
**Queen of Blue Book Ball**  
**San Diego State**



**Marsha Young**  
**Winter Carnival Ski Queen**  
**U. of Washington**



**Nancy Burns**  
**Guardian Angel of Airforce R.O.T.C.**  
**U. of Idaho**



**Pat McDermott**  
**Queen of the Spurs**  
**Washington State**



# FRATERNITY MEN CHOOSE THESE



Becky May  
Southern Methodist  
Beta Pledge Sweetheart



Barbara Hedeon  
U. of Minnesota  
Crescent Girl of Lambda Chi



Liz Willis  
U. of Colorado  
Pi Kap Barn Dance Queen



Vera Jacobsen  
U. of Illinois  
Sigma Phi Epsilon Queen



Virginia Hill  
U. of Kansas  
Sigma Phi Epsilon's Sweetheart



Pat Hanson  
U. of North Dakota  
Dream Girl of Theta Chi



Ann Green  
Miami U.  
Dream Girl of Theta Chi



Andrea Moeck  
Michigan State U.  
Dream Girl of Theta Chi



Kay Martin  
Miami U.  
Alpha Delta Phi Queen



# GAMMA PHIS AS SWEETHEARTS



Ann Dwight  
U. of Minnesota  
Rose of Delta Sig



Marty Taylor  
U. of Arizona  
Phi Kappa Psi Queen



Janet Dempsey  
U. of Vermont  
Sigma Phi Epsilon Sweetheart



Joanne Potts  
Syracuse U.  
Pi Kappa Alpha Dream Girl



Janann Smith  
U. of Arizona  
Delta Sigma Phi Dream Girl



Sandy Lohner  
U. of Iowa  
Delta Tau Delta Sweetheart



Joyce Stocck  
Lake Forest College  
Phi Delta Theta Sweetheart



Janet Miller  
Bradley U.  
Delta Upsilon Dream Girl



Sue Johnson  
U. of Southern California  
Chi Phi Queen



# HONORS!

## Alpha—Syracuse U.

Joanne Bailey—Lambda Sigma Sigma (Junior Scholastic Honorary); Junior Officer, W.S.G.

Marleigh Barclay—Pi Lambda Theta (National Education Honorary); Eta Pi Upsilon; President of Women's Student Government.

Barbara Behrns—Phi Kappa Phi (Senior Academic Honorary).

Joan Bosworth—Phi Kappa Phi; Class of 1956 College of Home Economics Class Marshal.

Barbara Brown—President of City Women's Club.

Helen Daniels—Art Education Honorary.

Edith Davies—Forestry Queen Finalist.

Dixie Dragon—Pi Lambda Theta; Lambda Sigma Sigma, Eta Pi Upsilon. Officer, Women's Student Government.

Marcia Frink—Phi Beta Kappa, Phi Kappa Phi.

Whitney Harris—LaCrosse Queen Finalist. JoAnn Heaton—Eta Pi Upsilon (Alpha of Mortar Board).

Mary Jackson—Lambda Sigma Sigma; LaCrosse Queen Finalist.

Mary Lagerbaum—Theta Chi Beta (Bible and Religion Honorary).

Joyce Lockey—Pi Lambda Theta.

Virginia Peck—Pi Lambda Theta.

Joanne Potts—Dream Girl of Pi Kappa Alpha.

Martha Smith—Omicron Nu (Home Economics Honorary); Sellic Prize (Outstanding Senior in College of Home Economics); Eta Pi Upsilon; Phi Kappa Phi; Class of 1956 College of Home Economics Class Marshal.

Janet Travis—Pi Lambda Theta; LaCrosse Queen Finalist.

Mary Lou Turnbull—Pi Lambda Theta.

Carol Feller—Secretary, State Home Economics Club (N.Y.).

## Beta—U. of Michigan

Anne Woodard—Scroll, affiliated women's honorary; B'nai B'rith Hillel Foundation Award.

Jane Stoltz—Chamber Music Society of Ann Arbor Award for 1956; Mu Phi Epsilon; Pi Kappa Lambda; Alpha Lambda Delta; Phi Beta Kappa; Phi Kappa Phi.

Charlotte Haller—Women's Athletic Association president; Scroll.

Lynn Garver—Mortarboard; Mortarboard Scholarship.

Virginia Robertson—Women's Editor of the *Michigan Daily*; Vice-president of Theta Sigma Phi; Kappa Tau Alpha; Scroll.

Judy Reynolds—Panhellenic Scholarship.

Eleanor Johnson—Zeta Phi Eta.

Chapter received 2nd place in sorority.

Sing—First place Posture cup.

## Gamma—U. of Wisconsin

Patricia Regan—Prom Queen Finalist; Panhellenic Ticket Committee; Arrangements and Public Relations Committee for Prom; Executive Secretary for Campus Chest.

Sherrill Butts—Student Senator; Phi Upsilon Omicron.

Alice Altenbern—Euthenics; Promotions Committee for Senior Swingout.

Jane Johannsen—Honor attendant for Phi Delta Theta "Dream Girl"; Publicity Chairman for Prom; President of Theta Sigma Phi; Member of *Mademoiselle* Magazine College Board.

Dorothy Marling—Phi Upsilon Omicron.

Evan Cameron—Union Public Relations Committee; Badger Previews; Gamma Phi Panhellenic delegate.

Helga Knollmuller (AWS Wiscetiquette Staff; Secretary of Ann Emery Hall.

Pamela Lynch—Badger Beauty; Campus Carnival Publicity Chairman; Military Ball Queen; Panhellenic Mechanics Rushing Chairman; Homecoming Publicity Chairman; Union News Bureau; Theta Sigma Phi; President of Gamma Alpha Chi.

Carol Germer—AWS Co-eds Week Committee; Chairman of Humorology; Campus Carnival Cast.

Kay Bohn—Crucible; Wisconsin Student Association Public Relations Committee; WSA Elections Committee; WSA Banquet Committee; Chairman of Parent's Week-end; Orientation Executive Secretary; Panhellenic Rushing Counselor.

Sue Wall—Co-ordinator of WSA Committee Activities; Member of WSA Executive Committee; Dogrin Party Chairman.

Carolyn Ingle—Vice-President of AWS; President of Crucible; Wisconsin Previews; Panhellenic Rushing Counselor; Senior Orchesis.

Ann Richel—Publicity Chairman of Hoofers; WSA Public Relations Committee; Entertainers Guild; Senior Dolphins.

Alice Jones—Panhellenic Representative for Gamma Phi; Homecoming Promotions Committee.

Ann Ratcliff—President of Sigma Epsilon Sigma (Freshman Honorary); Crucible; Student Life and Interest Committee on Fraternal and Social Organizations; Panhellenic General Rushing Chairman; Sophomore Honors; Mortar Board.

Karel Henke—AWS Big Sister; New Student Week Orientation Committee; Campus Chest Dorm Solicitation Co-Chairman.

Marcia Peterson—Badger Year Book; Homecoming Dance Committee.

Alice Krohn—Co-Chairman of Gamma Phi Campus Carnival Skit.

Dian Fontaine—AWS Co-ed's Week; Co-Chairman Dorm Solicitation for Campus Chest; Homecoming Dance Committee.

Barbara Nesbit—AWS Co-ed's Week Committee; Humorology Choreography Director; Gamma Phi Campus Carnival Chairman.

Marilyn Fullerton—Co-Chairman of Homecoming Ball; President of Cardinal Board; Badger Previews; Crucible; Student Senate Member; Phi Kappa Phi.

Paula Haller—Crucible.

Jan Perrizo—Union Public Relations Committee; Homecoming Ball Co-Chairman.

Lucy Moeling—Phi Beta Kappa.

Virginia Gausewitz—Pi Lambda Theta National Educational Association; WEA.

June Johannsen—Sigma Epsilon Sigma; Badger Block card section designer; Promotions Chairman of Prom.

Olga Lindfors—Treasurer of Langdon



Karen Adams  
Oklahoma U.  
Dean's Honor Roll five semesters



Phoebe Lou Braun  
Oregon State  
Talons, Sophomore honorary



Ann Woodard  
U. of Michigan  
Scroll, Hillel Award



Hall; Assistant Executive Secretary of Campus Chest.

Carolyn Stoddard—Phi Beta Kappa; Psi Chi (Psychology honorary).

Pat Burbridge—WSA Personnel Committee; Panhellenic Committee; Treasurer of Ann Emery Hall.

#### Chapters Honors

Humorology Finalists.

First Place in Homecoming Decorations for the second year in a row.

Badger Beauty.

Military Ball Queen.

Prom Queen Finalist.

First place in non-participation booths in Campus Carnival.

Successfully backed the Military Ball King.

#### Epsilon—Northwestern

Mary Ellen Apted—Honor Court Representative.

Myrna Anderson—Model in Bramson Style Show.

Pat Ashworth—Scott 300 room committee, Fashion Fair wardrobe committee.

Sue Barber—Orchesis.

Kitty Barnes—President of French Club.

Carol Beachler—Theta Sigma Phi, May Court, Mortar Board, Co-Chairman of Waa-Mu.

Nanci Bowden—Wildcat Council, Pi Lambda Theta, Sweetheart of Phi Kappa Sigma, Outstanding Junior for May Week.

Mary Campbell—Dolphin Show.

Sue Clark—Usher for Fashion Fair, Waa-Mu Show Girl.

Virginia Dawson—Waa-Mu Production Assistant, Freshman Council Representative.

Karen Dreiske—Wildcat Council, Sweetheart of Theta Delta Chi.

Kris Dunn—Medill Student Council.

Martha Gilman—Secretary of Corridor, Sigma Alpha Iota, Alpha Lambda Delta.

Julie Gorham—Campaign Manager for "Hello Girl."

Margaret Griffith—Ticket Committee for Freshman Carnival.

Nancy Gross—Phi Beta Recording Secretary.

Sheila Hagerty—Women's Athletic Association Secretary-Treasurer.

Andy Hedenschoug—Waa-Mu Showbook.

Lynn Herrick—Mu Phi Epsilon.

Judy Hohl—Freshmen Carnival Booth Representative.

Gay Holland—Waa-Mu Wardrobe Committee, Usher in Fashion Fair.

Nancy Holland—Waa-Mu Wardrobe Committee.

Jeff Jeffery—Theatre Workshop Production.

Alice Jensen—Model In Fashion Fair, Waa-Mu dancing girl, Waa-Mu show book, YWCA representative.

Judy Jewel—Production Manager of Fashion Fair.

Pat Keck—Model in Fashion Fair, Outstanding Freshman for May Week.

Betty Keely—Usher for Fashion Fair.

Carol Keltner—Chairman of N.U. Red Cross Unit, Editor of *American Red Cross* (College unit Newspaper for Chicago area.)

Merril Kreutz—Waa-Mu Wardrobe Committee.

## HONORS!

Anita Kuehl—Zeta Phi Eta, Several Theatre Workshop Productions, Mistress of Ceremonies for May Sing, Fashion Fair Committees, W.N.U.R. Staff.

Sue Manier—Orchesis, Waa-Mu dancing girl.

Gale Messer—Student Service Fund Solicitations Committee.

Talie Meyer—Corridor Secretary, Medill Council Secretary, Young Republican Club Secretary, Varsity Hockey Squad, A.W.S. Career Clinic Publicity Committee, W. A. A. Publicity Chairman, A.W.S. Scholarship Committee, May Week Public Relations.

Lois Moore—Finalist for Homecoming Queen.

Elizabeth Naftzger—Social Chairman of Corridor, Student Service Fund, Publicity Committee, Arrangements Committee for Freshman Carnival.

Nancy Pierce—Loreli Club, Corridor Scholarship Committee, Publicity Committee for Student service fund.

Sue Preston—Sigma Alpha Iota.

Mimi Probst—Outstanding Junior for May Week, Waa-Mu Show Book, Student Service Funds Auction Publicity Co-Chairman, Sophomore Class Public Relations Committee, Human Relations Committee for Student Governing Board, Construction Crew for Dolphin Show.

Lucy Reese—Dolphin Show, Loreli Club.

Carol Reyle—President of Theta Sigma Phi.

Carolyn Robson—Co-Production Chairman for Waa-Mu, Sophomore Panhellenic Award for highest grades in Education School, Waa-Mu Assistant Wardrobe Chairman.

Lynn Robertson—Dolphin Show.

Cary Ross—Work Captain for Operation Evanston.

Barbara Simpson—Secretary of Corridor, YWCA Membership Council, Several Theatre Workshop Prod., Zeta Phi Eta.

Dee Smith—Head of Foreign Students Committee for YWCA, Co-Chairman for Student Governing Board Committee on International Students, Scott Hall Committee Secretary.

Virginia Smith—A.W.S. Program Series Ticket Committee, YWCA, Lorelei Club.

Karen Sorum—Publicity Committee for Student Service Fund, Corridor President, Freshman Carnival Booth Representative.

Paundré Stauff—Finalist for Homecoming Queen.

Karla Spiel—Pi Lambda Theta.

Barbara Timm—Student Congress Representative, Theta Sigma Phi, Operation Evanston Work Captain, Shi-Ai, Student Service Fund Auction Co-Chairman.

Clair Lu Thomas—Four University Theatre Productions.

Debby Voss—Secretary of Gamma Delta, Sophomore Class Council, Sophomore Cotillion Contest Committee, Waa-Mu Orchesis.

Ginny Wallriche—Chairman of Make-up Committee for Dolphin Show, Mu Phi Epsilon, Co-Chairman of May Sing, Assistant Director of Opera Production.

Gretchen Wendigetz—Freshman Council Representative.



Mary Tarr  
U. of Arizona  
Desert yearbook Editor



Joanna Dailey  
U. of Nebraska  
One of top 10 senior women



Kay Bohn  
U. of Wisconsin  
Crucible honorary



# HONORS!



Mary Bohmer  
U. of Vermont  
Head Majorette, Jr. class Secretary



Paula Cranston  
U. of Minnesota  
Eta Sigma Upsilon, Delta Phi Delta



Pat McDermott  
Washington State  
Spurs

Jo Anne White—Waa-Mu Show Book.  
Frannie Wilson—W.A.A. Intramural Chairman, "Hello Girl" Candidate.  
Sue Young—Fashion Fair Make-up Committee, President of Corridor, Waa-Mu Make-up Committee, Usher for May Week (Outstanding Freshman).

## Eta—U. of California

Carol McIntosh—Attendant to the Homecoming Queen; attendant to Pi Kappa Alpha Dream Girl.  
Pat Marsh—Second Vice-President of the Associated Students of Univ. of Calif.  
Pat Demsey—Phi Beta Kappa.  
Pat McGaffigan—President of Mortar Board, Phi Beta Kappa.

## Theta—Denver U.

### Queens and Queen Attendants

Nancy Corpening, Carol Riedel, Pat Nichols—May Days attendants.  
Donna Sue Kelly—K-Book attendant.  
Pat Nichols—I.F.C. Queen attendant.

### Awards

Who's Who—Carol Riedel.  
A.W.S. Scholarship award—Carolyn Hanson (straight A average 3 yrs.)  
Miss Leadership—Sue Dress.

### A.W.S.

Vice-president—Karen Larsen.  
Treasurer—Alice Taylor.

### Alpha Lambda Delta

Virginia Province (pledge) Elected Secretary.  
Jeanette Eitelgeorge—Elected President.  
Susan Butterworth.  
Sherry Mitchell.

### Phi Beta Kappa

Carolyn Hanson.  
Jean Macomber.  
Joanne Statler Sorce.

Alpha Sigma Chi—Evelyn Moore, president; Jan Rhody, Secretary.  
Iota Sigma Pi—Evelyn Moore, Vice-President.  
Sigma Alpha Eta—Carolyn Hanson, Rachel McDonough.  
Zeta Phi Eta—Alice Holbrook.  
Pi Delta Theta—Evelyn Moore, Nancy Sorrels.  
Psi Chi—Jan Evans, Nancy Corpening, Nancy Mehl.  
Evelyn Moore—Editor of the 1956-57 K-Book (Annual).

### Mortar Board

Carolyn Hanson.  
Karen Larsen.  
Jarene Warner.  
Theta Chapter and the D Club placed first in the pushcart race during May Days.  
First in scholarship for winter quarter with better than a 2.1 average.

## Lambda—U. of Washington

Peggy Cahill—Phi Beta Kappa; Senior Prominent.  
Rheta Whitman—Mortar Board; Junior Prominent.  
George Mandas—Miss Varsity, chosen by the school lettermen.  
Sue Green—Girl of the Year in Everett, Wash.; Frosh Council secretary.  
Julie Henke—Soph Carnival co-chairman; W-Key Secretary; Undergraduate Honors; Sophomore Prominent.

Judy McLean—Margaret Meany Younger Award for the outstanding senior of Lambda chapter, Pi Lambda Theta.

Maryann Forsberg—W-Key, Rally Girls.  
Sally Hawkes—Sophomore Class Treasurer, W-Key, Oval Club secretary.

Marcia Young—Winter Carnival Ski Queen, finalist for Miss University District.

Nancy Stender—May Day chairman, Sigma Epsilon Sigma vice-president, Undergraduate Honors, chosen as Outstanding Coed Sponsor by the Air Force ROTC's Arnold Air Society.

Marge Holeyton—W-Key, May King and Queen Contest chairman.

Nancy Spadafore—W-Key, Air Force Sponsor, ASUW Clerical Staff chairman.

Mary Gunderson—Silver Fish vice-president.

Betty Ludington—Rally Girls, one of the six new Songleaders for the school.

Wendy Downie—Soph Carnival publicity chairman, Homecoming Dance chairman.

Sharon Myers—YWCA International Banquet chairman.

Ann Birkenmeyer—Junior Panhellenic president.

Kay McLaren—Soph Carnival arrangements chairman.

Judy Wagner—Junior Panhellenic vice-president.

Twink Goss—Frosh Queen.  
Rena Baker—Soph Leadership Conference chairman, Sophomore Prominent.

Ann Murison—Rally Girls.  
Nancy Ingham—Delta Sigma Phi (advertising honorary).

Jody Hecker—Mu Tau treasurer (med tech honorary).

Air Force Sponsors—Sharon Fovargue and Bobbie Saxton.

Silver Fish—Susie Peterson, Katie Pierce and Jill Runstad.

## Nu—U. of Oregon

Anne Burlingham—Sigma Delta Pi.  
Edna Humiston—Gamma Alpha Chi; Advertising Staff of the *Daily Emerald*.

Susan Brundige—Pi Delta Phi, French Honor Society, President.

Polly Crooker—Ski Quacks, Secretary; Rally Squad Committee Board.

Penny Hicks—Executive Secretary of the *Oregana*, Year Book; Phi Chi Theta, Business Honorary, Vice-President; Staff member of the *Daily Emerald*; Junior Weekend Queen Court Finalist.

Caroline Hurd—Phi Chi Theta; Winner of House Sportsmanship Cup.

Elise Nitschelm—Phi Chi Theta, Member of the All Star Sorority Greek Week Football Team.



Susan Sherman—Awarded Certificate for Outstanding Work on Erb Memorial Student Union Committees; Young Republicans Club, Secretary.

Barbara Bryan—Art Advertising Editor of the 1956 *Oregana*, Year Book; Assistant Art Editor of the 1957 *Oregana*; Runner-up for Guest Editorship on the *Mademoiselle* College Board.

Ann Curry—Kwama, Sophomore Women's Service Honorary, Awarded Certificate for Outstanding Work on Erb Memorial Student Union Committees.

Sally Hoy—Panhellenic Council Member; Co-chairman of Special Events for Dad's Weekend; Co-chairman of Chaperones for Sophomore Whiskerino.

Jane Meador—White Rose of Sigma Nu Finalist; Co-chairman of Publicity of Dad's Weekend; Co-chairman of the Bunion Derby.

Cay Mundorff—Chi Phi Theta, Literary Honorary; Women's Page Editor of the *Daily Emerald*; Y.W.C.A. Publicity Chairman.

Eleanore Whitsett—Kwama, Phi Theta Upsilon, Phi Chi Theta, Advertising Manager of the 1956 *Oregana*, Year Book; Business Manager of 1957 *Oregana*; Awarded the Jim Sanders Plaque, presented to the underclassman of the business staff whose service and loyalty has contributed most to the success of the *Oregana*; Amphibians, Swimming Club.

Janet Belton—Y.W.C.A.; Amphibians, Head of Water Show Number.

Deanna Bishop—Bon Marche College Board.

Nancy Hamilton—Y.W.C.A. Commission; Chairman of Y.W.C.A. Bulletin Boards; Organization Editor of the 1957 *Oregana*, Year Book.

Gail Johnson—Y.W.C.A.; Amphibians, Head of Water Show Number.

Romaine Lovelace—Y.W.C.A. Commission; Member of the *Daily Emerald* Staff.

Barbara Pinkerton—Kwama Y.W.C.A.; Chairman of Posters for Women's Week; Dormitory Representative; Amphibians, Swimming Club; Erb Memorial Student Union Art Gallery Committee Chairman.

Nancy Reynolds—Member of the *Daily Emerald* Staff; Alpha Lambda Delta; Outstanding Woman in Freshman Dormitory.

Carole Thatcher—Awarded Certificate for Outstanding Work on Erb Memorial Student Union Committees; Y.W.C.A.; Member of the *Oregana* staff, Year Book.

Van Utt—Finalist for Swamp Girl of Sigma Phi Epsilon; Ski Quacks.

Sharron Woodworth—Kwama, Y.W.C.A.; Member of the *Daily Emerald* Staff.

Mary Egan and Judy White—Winners of the National Inter-Collegiate Bridge Tournament on the Oregon Campus.

Oregon Gamma Phis received: Josephine Evans Harpham Cup, awarded for the best house library reading program; United Appeal Drive Cup for the most money collected per person in the United Appeal Drive; second place cup for Dad's attending Dad's Weekend in February.

#### Xi—U. of Idaho

Sue McMahon—President of the Associated Women's Students, Phi Beta Kappa, Mortar Board, Curtain Club, Spur Advisor.

## HONORS!

Louise Tatko—Editor of the University of Idaho's annual, *Gem of the Mountains*, Mortar Board, Phi Lambda Theta.

Nancy Burns—Crescent Girl of Lambda Chi Alpha, finalist for the sophomore Holly Queen.

Elna Magnusson—Campus Calendar Girl, Finalist for Sweetheart of Sigma Chi.

Spurs—Marjorie Assendrup, Kay Conrad, Carolyn Edwards, and Deanna Geertsen.

Alpha Lambda Delta—Kay Conrad, Carolyn Edwards, Elna Magnusson.

Chapter honors—Trophy from the Campus Chest. First prize in the Blue Key Talent Show. Pledges won the scholarship cup for the year.

#### Omicron—U. of Illinois

Dianne Doolen—President of the Y.W.C.A. cabinet, chairman of committees for Y.W.C.A.-sponsored events, Doll Show and Y.W.C.A. Carnival. Member of Shi-Ai and Torch.

Jean Anderson—General Manager of University Theatre, associate manager of Workshop Theatre, president of two speech honoraries; Zeta Phi Eta (national professional speech arts fraternity for women) and Mask and Bauble (theatre honorary). Member of Shi-Ai, Torch, and Mortar Board.

Alice Potts—Editor of the campus newspaper, the *Daily Illini*. First woman editor of the *D.I.* since World War II. *D.I.* campus staff, activity staff, and regular activities editor. President of Kappa Tau Alpha (journalism school honorary). Member of Mortar Board, Torch, Shi-Ai, and Alpha Lambda Delta.

Torch—Jeanne Johnston; Sally Johnson; Peggy Nolan; Rochelle Barbre; Dianne Doolen.

Shi-Ai—Gerry Rader; Dianne Baumann.

Alpha Lambda Delta—Dianne Baumann; Mary Lou Bush; Barbara Farrell; Luella Broadus.

#### Pi—U. of Nebraska

Virginia Hudson—President, Red Cross—President, Mortar Board—Pi Lambda Theta—Student Council.

Dorothy Novotny—Mortar Board—Vice-President, Builders—President, Phi Upsilon Omicron—University Singers.

Carolyn Novotny—President, Alpha Lambda Delta—Red Cross Board—University Singers.

Bette Osterland—Red Cross Board.

Mary Bradley—Red Cross Board—YWCA Cabinet

Rosemary Weeks—YWCA Cabinet—Ivy Day Court—Sigma Alpha Iota Vice-President—Pi Lambda Theta—Vice-President, Baptist Fellowship.

Ruthe Rosenquist—YWCA Cabinet—Theta Sigma Phi.

Connie Hurst—YWCA Cabinet and State Officer—*Nebraskan* Business Manager—Gamma Alpha Chi—Debate.

Nancy Coover—Alpha Lambda Delta—Builders Assistant.

Sally Flanagan—Treasurer, Alpha Lambda



Sue Smith  
Penn State  
Chimes honorary



Peggy Andreen  
U. of British Columbia  
Secretary, Alma Mater society



Pauline Bjerke  
U. of Minnesota  
Theta Sigma Phi, vice-president





Carol Hill  
Washington State  
Spurs



Allene Chehey  
Idaho State  
Chimes, Spurs



Paula Haller  
U. of Wisconsin  
Crucible honorary

## HONORS!

Delta—Aquaquettes—Tassels—YWCA Cabinet.

Anne Olson—AWS Board—Red Cross Board.

Norma Bossard—Sigma Alpha Iota, Corresponding Secretary—Madrigals—"Mimi" in La Boheme.

Terese Mitchem—Alpha Lambda Delta—YWCA Cabinet.

Claudia Keys—Alpha Lambda Delta—Aquaquettes.

Pat Brown—AUF Outstanding Worker.

Jeanne Cole—Aquaquettes.

Cynthia Lonsbrough—President, Aquaquettes—President PE Club—Publicity Chairman, WAA—Attendant to Pi Kappa Phi Sweetheart.

Elizabeth Schaffer—Secretary, Aquaquettes Homecoming Chairman.

Ann Jakeman—Vice-President, Orchesis.

Sharyn Jensen—Pi Lambda Theta.

Shirley Holcomb—President, Phi Sigma Iota—Coed Follies Skitmaster.

Mary Keys—Phi Upsilon Omicron Editor—Cornhusker Beauty Queen Finalist—Gamma Alpha Chi.

Sharon Mangold—Phi Beta Kappa—Rocky Mountain Speech Conf. 1st Place—Grad, with High Distinction—1st Vice-President, Student Council.

Mary Alice Anderson—Nebraska Sweetheart Finalist.

Sharon Finnerty—Delta Phi Delta.

Joanna Daily—One of top ten Uni. women in scholarship (Sr.)

Mary House—Sweetheart of Sigma Chi Attendant.

Carole Timm—Grad. with Distinction.

### House Honors

1st place—Mortar Board Scholarship and Activities Cup.

1st place—Coed Follies.

1st place—Intramural WAA Participation Cup.

2nd place—Homecoming Display.

3rd place—Penny Carnival.

3rd place—Spring Day Activities.

5th place—All Sorority Scholarship.

### Rho—U. of Iowa

Carol Bartels—Scottish Highlanders.

NanSeay Barnes—Young Democrats Club Social Chairman.

Ann Berner—Information First Publicity Chairman (AWS); Union Board Secretary; Ident-Index Manager and Co-organization Editor for *Hawkeye* yearbook; Panacea; Assistant Orientation Leader; Central Party sub-committee; Attendant to Quadrangle Queen.

Dorothy Borts—Veterans Hospital radio program (AWS); Home Ec Club, and Past President of Iowa College Home Ec. Club.

Betty Broyles—Society Editor of *The Daily Iowan*; Theta Sigma Phi journalism honorary.

Marsha Brubaker—Treasurer and Publicity Chairman for AWS; Student Christian Council; YWCA Cabinet and Finance Chairman; Central Party sub-committee; Recipient of University Merit Scholarship; Orientation Leader; Panhellenic Greek Week Chairman.

Mary Christensen—Scottish Highlanders; Canterbury Club.

Marcia Coats—Profile Previews; Freshman Y; Junior American Dental Hygienists Assn.

Marilyn Craft—Profile Previews.

Nancy DeSart—Hostess at VA Hospital and Big Sister at Hospital School for Severely Handicapped Children (AWS).

Sylvia Dolch—Art Editor for *Hawkeye* yearbook; Mademoiselle College Board.

Carol Farchmin—Freshman Y; Home Ec. Club; Assistant Orientation Leader.

Joey Frush—Scottish Highlanders; W.R.A.; Rifle Club.

Terry Hack—Big Sister at Hospital School for Severely Handicapped Children and Hostess at VA Hospital (AWS); Freshman Y; SUI Cheerleader.

Pat Hafner—Scottish Highlanders (featured dancer); Greek Week Olympics co-chairman; VA Hospital work.

Virginia Hagens—Scottish Highlanders; YWCA.

Connie Halbach—AWS Freshman Council; Currier Hall Student Council; Freshman Y; Organizations Staff for *Hawkeye*; Her father was SUI Dad of the Year; Orientation Leader.

Charlette Hatchette—Art Staff for *Hawkeye*; Young Democrats Club; Art Guild.

June Jackson—W.R.A. Treasurer; Seals Club.

Ruthann Jensen—Vice-President, Currier Hall New Student Council; Currier Judiciary Board; University Chorus; Big Sister for Hospital School Handicapped Children (AWS).

Jo Jones—Scottish Highlanders.

Bonnie Kutter—SUI Cheerleader.

Bonnie Lane—Scottish Highlanders; Attendant to Dolphin Queen; Freshman Y; Big Sister for Hospital School Handicapped Children (AWS).

Shirley Larsen—Copyrighted for *Hawkeye*; WRA; Freshman Y; Orientation Leader.

Shirley Laue—Seals Club; WRA; YWCA.

Sandy Lohner—Delta Tau Delta Sweetheart; Mecca Queen; IFPC Attendant; Big Ten Bowling Queen Attendant; Freshman Y; Hospital Volunteer work (AWS); Home Ec Club.

Marge Long—Profile Previews; Big Sister at Hospital School Handicapped Children (AWS); Hawkeye Pep Club; Freshman Y.

JoNett Melchert—Orientation Leader; University Chorus; AWS.

Beth Menard—Recipient of University Merit Scholarship.

Ellen Moody—Twirler in University Band; YWCA Hospital work.

Jan Newcomber—Freshman Y; WRA; Scottish Highlanders; Central Party sub-committee; AWS.

Kerin Okerlin—Scottish Highlanders; University Chorus; Panacea.

Jan Olson—Orientation Leader.

Elaine Patrou—Co-Captain of SUI Cheerleading Squad.

Billie Recher—Home Ec Club.

Sherry Reemstma—YWCA Program Chairman; Big Sister for Hospital School Handicapped Children (AWS).

Anne Roberts—Index staff for *Hawkeye*; YWCA Hospital work; Theta Sigma Phi journalism honorary.

Carolyn Stauffer—Index staff for *Hawkeye*;



Freshman Y; Big Sister for Hospital School Handicapped Children (AWS).

Karen Stepanek—Scottish Highlanders.

Joyce Turner—Scottish Highlanders; Freshman Y.

Carol Valy—Scottish Highlanders; Alpha Lambda Delta; Profile Previews Board.

Mary Van Vliet—Vice-President of Panhellenic.

Jean William—Central Judiciary Board; Scottish Highlanders; AWS.

Barb Work—Editor-In-Chief of 1956 *Hawkeye* yearbook; Mortar Board; General Council for AWS; Recipient John F. Murray Memorial Scholarship for Outstanding Journalism Senior; Attendant to Honorary Cadet Colonel; Mademoiselle College Board; Theta Sigma Phi; Kappa Tau Alpha; Big Sister at Hospital School for Severely Handicapped Children (AWS).

Susan Wormhoudt—Scottish Highlanders; Seals Club; Panhellenic President 56-57.

### Sigma—U. of Kansas

Sally Allen—Alpha Rho Gamma (honorary silversmith fraternity).

Elaine Armbruster—State Secretary of Collegiate Young Republicans.

Jo Ann Benton—Attendant to Military Ball Queen, Finalist for *Jayhawker* (yearbook) Queen.

Barbara Bining—YWCA Program Chairman; University Players; Dean's Honor Roll; Phi Lambda Theta.

Isabel Bolin—Finalist for Homecoming Queen.

Jayne Callahan—Only girl on KU debate team, Women's vice-president of KU Young Democrats.

Marilyn Claunch—Vice-president of Gamma Alpha Chi.

Mary Sharon Cole—Mu Phi Epsilon rush chairman; Dean's Honor Roll; Phi Lambda Theta.

Merrilyn Coleman—Top junior in the School of Fine Arts; Lead in "Carousel" and "Cosi Fan Tutti"; Dean's Honor Roll.

Barbara Davis—Attendant to Queen of Air Force ROTC Ball.

Donna Dee Duncan—Tau Sigma; Phi Lambda Theta.

Sylvia Frost—Finalist for Miss Santa Claus. Pat Gallant—Secretary of Newman Club.

Susie Glanville—Tau Sigma.

Lyn Havens—YWCA Program chairman; Memorial scholarship chairman of AWS.

Virginia Hill—Secretary-Treasurer of La Confrérie (French honor society); Sweetheart of Sigma Phi Epsilon.

Jane Hornaman—Phi Alpha Theta, honorary history club; Kappa Beta; Sigma Delta Phi treasurer; Senior committee; University Players; Dean's Honor Roll; Phi Lambda Theta.

Lorene Hunt—1956 Law Queen.

Janis Johanson—Historian of Senior Class; Station manager for radio station KDGU; Public relations chairman for ASC; Social chairman for Gamma Alpha Chi; Theta Sigma Phi; University Players.

Mary Lawrence—Secretary-treasurer of Delta Phi Delta; Kappa Phi; 1st place design award in State design contest; Visoski design award; Dean's Honor Roll.

Shirley Lytle—Pi Epsilon Delta; Gamma

## HONORS!

Alpha Chi; Publicity chairman of Rock Chalk Revue; Vice-president of National Collegiate Council for Young Democrats; President of University Players; Senior committee; Outstanding student in speech and drama department; Student representative to speech and drama faculty meetings; On Big Wheel page in senior edition of *Jayhawker*; Dean's Honor Roll.

Betty McCollum—Dean's Honor Roll.

Mary McCollum—Delta Phi Delta; Publicity chairman of Canterbury Association.

Margaret Mealing—Dean's Honor Roll.

Barbara Norrie—Dean's Honor Roll.

Jo Le Potucek—Secretary of Young Democrats; Jay Janes.

Suzanne Schwantes—Mortar Board; Senior committee; Dean's Honor Roll.

Dorothy Sorrels—Phi Lambda Theta.

Nancy Squyres—Dean's Honor Roll.

Mary Anne Tinkler—President of Sasnak, honorary organization for PE majors, Quack Club president; Cheerleader.

Marilyn Underwood—Tau Sigma.

Freddie Voiland—President of Mu Phi Epsilon; Jay Janes.

Diane Warner—Collegiate Council representative in Young Democrats.

Ann Williams—Publicity chairman of American Institute of Chemical Engineers.

### Tau—Colorado A & M

Janice Priebe—Pacemaker, *Silver Spruce* Yearbook editor, President's Advisory Board, Pi Delta Epsilon (Journalistic Honorary), and Tau Iota Omega (Senior Women's Honorary).

Phyllis Feucht—*Who's Who*, Phi Kappa Phi, Alpha Lambda Delta, Senior Spruce personality, Delta Omicron chaplain, Tau Beta Sigma, A Cappella Choir accompanist, and German Club vice-president.

Mary Jo Green—Pacemaker, Associated Women Students Executive and Legislative Councils, Pi Delta Epsilon, Tau Iota Omega, Aggie Angels.

Betty Little—Pi Delta Epsilon, and Aggie Angels.

Pat O'Neill—Chapter President, 1955-56.

Marilyn Hanna—Pacemaker, *Who's Who*, Welcome Week Chairman, Student Union Board President, Tau Iota Omega President, Associated Women Students Convention Office Commissions Chairman.

Mickie Janitell—Aggie Angels, Home Economics Club President, Junior Panhellenic Council Advisor, and Senior Panhellenic Council Second Vice-President.

Cathy McInnis—Pi Gamma Mu.

Joanna Bole—Tau Iota Omega Secretary. Roberta Kirschbaum—Aggie Angels Secretary.

Marjory Mills—*Silver Spruce* Copy Editor.

Barbara Schultz—Engineer's Queen, Crescent Girl of Lambda Chi Alpha, Runner-up for Fort Collins Dairy Princess, Aggie Angels, Junior Advisor to Spur, Hesperia Secretary, Associated Women Students Convention Chairman, Vice-President of Counsellettes, and Senior Panhellenic Council.

Margaret Williams—Biology Club secretary-



Anna Mae Robinson  
Southern Methodist  
Mustang Band Award



Sally Erickson  
Bradley U.  
Anaga yearbook Editor



Vera Eiler  
U. of Missouri  
AWS Council, TKE Queen



# HONORS!



Penny Hicks  
U. of Oregon  
Phi Chi Theta, vice-pres.



Sue McCreary  
Arizona State  
Secretary, Sophomore Class



Suzy Marsh  
Washington State  
Spurs, Mortar Board Tassels

treasurer, and Science and Arts Council secretary.

Joan Grim—Associated Women Students Convention.

Eleanor Janitell—Aggie Angels, Junior Panhellenic Council, Group Leader, Occupational Therapy Open House Book Chairman, Chapter Treasurer, Occupational Therapy Club.

Darlene Butler—Spur, Counselletes, and Group Leader.

Carolyn Creighton—Spur, Honor Spur for the year, Counselletes, Group Leaders, Canterbury secretary, Home Economics Club Scholarship chairman.

Pat Durham—French Club, Associated Women Students Convention, and Women's Athletic Association.

Mary Edith Ensor—Livestock Club, Rodeo Club, All-girl Mounted Quadrille, Group Leader, Social Chairman and Second Vice-president of Tau Chapter.

Marge Hofen—Sweetheart of Sigma Chi.

Charlene Hooker—Silver Spruce index editor, Group Leader.

Dorothy Jochim—Silver Spruce assistant editor, Army Sponsor, Pi Delta Epsilon.

Joan Perry—Sigma Epsilon Kappa, Newman Club, and delegate to Newman Club Convention at Notre Dame.

Natalie Smith—Secretary Liberal Party, Hesperia, Pi Delta Epsilon, *Silver Spruce* Photographic Editor, Associated Women Students Convention Committee Chairman, Group Leader, Counselletes.

Judy Steiner—Women's Athletic Association Vice-President, *Silver Spruce*, *Collegian* Newspaper Staff, Spur, Columbian Society.

Marlene Ulrich—Spur, Choir, Counselletes Treasurer, President-elect of Senior Panhellenic Council, Group Leader, Columbian Society.

Charlotte Gebauer—*Silver Spruce*, Group Leader.

Nancy Davidson—International Relations Club President, treasurer, Flying Club, Cosmo Club, Co-chairman Foreign Students Relations Committee, Chairman of Registration International Days, Group Leader, Ski Club, Science and Arts Council.

Janice Johnson—Student Union Board Secretary, Senior Panhellenic, Associated Women Students Council, Spur, Counselletes, Orchestis, Livestock Club, Group Leader.

Elizabeth Hesselholt—National Students Association International Affairs Committee, Home Economics Club, Canterbury Club.

Kay Blennerhassett—Secretarial Club, Pledge Class vice-president, assistant treasurer of Tau Chapter.

Carolyn Cornwall—*Silver Spruce* Staff, French Club, Freshman Leadership Conference, Group Leader.

Mary Ruth Dunlap—Spur, Alpha Lambda Delta, treasurer, Group Leader, Counselletes, Associated Women Students Council, Ski Club.

Martha Hinds—Alpha Lambda Delta, Counselletes.

Shirley Layton—Liberal Political Party, Freshman Legislature, Secretarial Club, Plum Street Candidate.

Sandra Perry—Counselletes, Home Economics Club, Associated Women Students.

Carol Potter—*Collegian* Newspaper Staff, Junior Panhellenic Council President, Pepperette, Group Leader, Counselletes, Student Union Board Party Publicity Chairman, Freshman Booklet writer, Freshman Leadership Conference.

Pat Weaver—Spur, Group Leader, Counselletes, Ski Club.

Joanne Chiappetti—Junior Class Publicity Chairman, Counselor Rockwell Hall for Women's Residence.

Phyllis Jeffreys—Spur, Ski Club, Group Leader, Canterbury Club.

LaVeta Jones—Group Leader, PEM (Physical Education Majors).

Marlene Phillips—Newman Club historian, Choir, Columbian Society.

Gwen Wills—Spur, Group Leader, Counselletes, Swan Club, Ski Club, *Collegian* Newspaper Staff, Women's Athletic Association Board Member, Swan Club Publicity Chairman.

Tau Chapter won first place in the sorority division of Skit Night with the presentation of modern dance, "The Creation."

## Chi—Oregon State

Jody Boyer—Finalist, Lambda Chi Alpha Crescent Girl.

Joan Hammon—Kappa Delta Pi, Phi Kappa Phi, Euterpe.

Glenna Hall—Mortar Board, Senior class secretary, Phi Kappa Phi, Phi Chi Theta, Alpha Lambda Delta.

Pat Morton—Phi Kappa Phi, Alpha Lambda Delta.

Kendall Hutchinson—Talons.

Phoebe Lou Braun—Talons.

Doris Starrett—Phi Kappa Phi.

Barbara Hutchinson—Phi Kappa Phi.

Kay Kiesow—Assistant business manager, *Daily Barometer*.

Phyllis Colvin—Sea Horses.

Nancy Richards—Sea Horses.

Joyce Saety—Phi Chi Theta.

Polly Boston—Women's Billiards Champion of Oregon State College.

## Psi—U. of Oklahoma

Mortar Board—Marilyn Willibey.

Phi Beta Kappas—Marcy Hansen, Rosemary Skinner, Terry Howenstein.

First place among the college sororities selected to compete in the Sooner Scandals (the college variety show). Placed 5th in college sorority scholarship rating. Pledge class placed 3rd among the sorority pledge classes. Provided a college-age Japanese girl with a room & board scholarship valued at \$600.00.

Karen Adams—Social Chairman of Panhellenic; Future Teachers of America; Dean's Honor Roll for 5 semesters.

Marilyn Willibey—One of the 14 most outstanding junior women tapped by Mortar Board; Alpha Lambda Delta; One of 10 outstanding freshman women; Kappa Delta Pi; Student Senate, Secretary; Beauty queen in the O.U. yearbook; Counselor at Women's Quadrangle.

Ann Patterson—Tassels (Junior Mortar



Board); Dean's Honor Roll; Eta Epsilon.

Nancy Hundley—Wesley Foundation Cabinet, Kappa Phi Social Chairman, Mother's Day Committee, COR (Conference on Religion), Smarty Party.

Margaret Jane Green—Lambda Tau (Pre-Med), Alpha Lambda Delta, Executive Board of Canterbury Club, Dean's Honor Roll, Chairman, Judges Committee of University Sing, Smarty Party.

Charlotte Lovelace—Mu Phi Epsilon, Social Chairman Baptist Student Union—Freshman Council, Smarty Party.

Carol Baker—Intellectual Vice-President of Newman Club.

Lamyra Robinson—Alpha Lambda Delta, Carole Green—Alpha Lambda Delta, Sweetheart of Phi Kappa Sigma Pledge Class.

Joyce Kirchner—Alpha Lambda Delta, 1 of 10 Outstanding Freshman Women, Secretary Union Activities Council, Union Activities Board, Dean's Honor Roll, Model Secretary of Business School, Vice-President Disciple Student Fellowship, Tassel's charter member.

Ann Stepp—Alpha Lambda Delta.

Dorothy Dell Butler—Dean's Honor Roll, Silver Spur Club.

Jackie McAfee—Junior Panhellenic.

Jeannine Roper—Orchesis.

Arthetta White—A.W.S., 2nd place in 50 yd., 25 and 100 yd. free style of intramural swim.

Sylvia Corley—Kappa Delta Pi, Yearbook Queen.

Carol Jean Boatright—Lambda Tau, Yearbook Queen.

Helen Weed—Pi Omega Pi.

Marilyn Peck—F.T.A.

Marcy Hansen—Phi Beta Kappa, Orchesis.

Sue Rice—Kappa Delta Pi.

Carol Williamson—Secretary Frontier Days' Committee.

Sue Cloud—Smarty Party, University Sing Committee, Mother's Day Committee.

Charlotte Laux—University Sing Program Committee, Secretary; Survey Committee, Secretary; Dormitory Representative, Eta Epsilon.

Corinne Parks—Smarty Party, COR, Wesley Foundation, Orchesis, MSM state convention, Wesley Foundation Choir.

Sue Rice—Kappa Delta Pi, Swing Club, Chess Club, Fencing Club, Smarty Party.

Marilyn James—Honorary Cadet Lt. Colonel; Phi Kappa Alpha Dream Girl Candidate.

Carol Green—Pi Kappa Alpha Pledge Class Sweetheart.

Joyce Kirchner—"Model Secretary" of the O.U. Business School.

### Omega—Iowa State

Omega Chapter—First place in scholarship among all women's residences and second all college, Winter quarter.

Lorraine DeHaan—Phi Upsilon Omicron; Treasurer; Omicron Nu; Vice-President, Delta Phi Delta; Vice-President Applied Art Club; Home Economics Council.

Judy Klingaman—Phi Upsilon Omicron; Omicron Nu; Co-chairman Veishea Souvenir Programs; Vice-President, Textiles and Clothing Club; Veishea Worker of the Week; Home Economics Council.

## HONORS!

Margaret Deobald—Sigma Alpha Iota; Co-chairman of Veishea Souvenir Programs; Iowa State Singers; Veishea Worker of the Week.

Kay Kyner—Sigma Alpha Iota.

Judy DeHaan—Omicron Nu; Honor student; top student in Child Development curriculum.

Sarah Hall—Bomb Beauty finalist; Omicron Nu; Delta Phi Delta; Applied Art honorary.

Judy Bloedel—Assistant Secretary of Cardinal Guild; Secretary of Veishea Publications committee.

Ruth Dickerson—Vice-President, YWCA; Canterbury Club representative to Student Religious Council; Iowa State Singers.

Patty Shultz—Merrill Palmer Scholarship; President, Panhellenic Council.

Judy Freiberg—Merrill Palmer Scholarship. Margie Dickerson—YWCA Lake Geneva Scholarship.

Carolyn DeJong—Veishea Cherry Pie Scholarship.

Mikell Sandbulte—Omicron Nu.

Mary Dickerson—Candidate for Women's Day President.

Lisa Steidel—YWCA cabinet, Y's Men and Women Chairman.

Mary Lamson—YWCA cabinet, Community Service Chairman.

Nancy Fox—YWCA cabinet, International Friendship Chairman; Vice-President, Canterbury Club; Assistant Advertising Manager, Veishea Publications.

Mary Olsen—Assistant Advertising Manager, "Homemaker."

Marilyn Miller—YWCA Cabinet, Membership Chairman; House Veishea float Co-chairman; Treasurer, Home Economics Council.

Mary Burris—House Veishea float Co-chairman; Panhellenic Council Representative; Vice-President, Foods and Nutrition Club; Home Economics Council.

Jane Orr—Vice President, Child Development Club; Home Economics Council.

Martha Bennett—Secretary-Treasurer, General Home Economics Club.

Kathy Wright—President, Modern Dance Club; Costume Chairman, "Barjche."

Mary Jo Schell—Finalist, Military Ball Queen.

Carol Randolph—Decorations Chairman, Home Economics Banquet.

Barb Smith—Assistant Secretary of Homecoming.

### Alpha Beta—U. of North Dakota

Dianne K. Smith—Phi Beta Kappa, *Who's Who*, Mortar Board, Panhellenic, Alpha Lambda Delta, and Grey Gown.

Karen Nelson—Mortar Board, Women's League, Senior YWCA Cabinet.

Mary Foss—Mortar Board, Sigma Alpha Iota, University Madrigal Club, chairman of the Gamma Phi's winning Follies act.

Delores Paulsen—Honorary Lt. Colonel, Ideal Date Girl of '55, former "Miss North Dakota 1955."



Anita Sellenschutter  
U. of Missouri  
Kappa Epsilon Alpha, Sigma Rho Sigma



Sylvia Downs  
U. of British Columbia  
Mardi Gras Candidate



Virginia Robertson  
U. of Michigan  
Theta Sigma Phi, vice-president



# HONORS!

## Alpha Delta—U. of Missouri

Ann Cornett—Queen of 1956 "Farmer's Fair"; Publicity Director *Showme* Magazine.  
Lyn Hargus—"Farmer's Fair" Queen Attendant.

Robbie Lowe—"Woodson House" Queen Attendant; *Showme* Staff; Hell Cats Publicity Chairman; S.G.A. Homecoming Committee.

Sally Risk—Sigma Epsilon Sigma (Sophomore Honorary); Kappa Epsilon Alpha (Freshman Honorary); YWCA Cabinet.

Nancy McIntyre—Co-Chairman of Red Cross Publicity Committee; Gamma Alpha Xi (Journalism Honorary); *Press Times* (Journalism School Newspaper); Journalism Production Board.

Jarene Anderson—Kappa Epsilon Alpha.  
Shirley Harris—Phi Mu Omicron (Home Economics Honorary).

Genie Plog—YWCA Program Director; Missouri Workshop Posters Committee; Hell Cats.

Joan Kearley—1955 Homecoming Queen Attendant.

Margot Engle—Miss Mizzou Calendar Girl; Military Ball Attendant; Red Cross Water Safety; Cheerleader.

Betty Rae Pfeil—Engineers Queen Attendant; *Showme* Girl of the Month; University Singers; Missouri Workshop.

Amy Sellmeyer—Sigma Nu Attendant.

Janie Warner—Pi Kappa Alpha Queen Attendant.

Jackie Blass—Hell Cats; Orchesis (Modern Dance); Sigma Rho Sigma (Sophomore Honorary); A.W.S. House Council; Cheerleader; SGA Homecoming Committee; Student Union Decorations Committee.

Patti Pedin—Carousel (Night Club) Cast; Delegate to NSA Convention; Theta Sigma Pi; Red Cross Publicity Staff; Delta Tau Delta Queen Attendant.

Anita Sellenschutter—Kappa Epsilon Alpha (Freshman Honorary); Freshman Representative SGA Council; Sigma Rho Sigma (Sophomore Honorary).

Ellie Alger—Kappa Epsilon Alpha (Freshman Honorary); Sigma Rho Sigma (Sophomore Honorary); Delta Chi Queen Attendant.

Jackie Amerling—FTA Member.

Connie Claiborne—Mo Maids (Swim Club); Varsity Basketball; Bowling; WAA; FTA; Hell Cats (Pep Club); AWS Calendar Committee.

Bonnie Dowell—Religions and Life Week Chairman of Organized Hours; President YWCA; Chairman YWCA World Union Service; Delegate to YWCA Regional Council; Farmer's Fair of Fifty; Panhellenic Treasurer and Executive Board Member; AWS House Council; AWS Judiciary Board.

Vera Eiler—Queen Tau Kappa Epsilon; Religion and Life Week Finance Chairman; Farmer's Fair for Fifty; Kappa Epsilon Alpha; Student Union Office Manager; AWS Council; Student Government Association; Chairman of Health, Labor and Needs; Representative SGA Council (Education) Student Union Council.

Carol Camp—Religion and Life Week Association Finance Chairman; YWCA; Secre-

tary Carousel Production Board; FTA.

Helen Talbott—YWCA Program Committee; Theta Sigma Phi Treasurer; Journalism Production Board; Rush Week Councilor; Student Union Library Committee Chairman.

Carol Crawford—*Man Eater* Advertising Staff; Activities Calendar AWS; SGA Dance Committee.

Brenda Bolte—YWCA-Red Cross; SGA Dance Committee; Poster Committee Student Union.

Ann Chamberlain—YWCA; Alpha Gamma Rho Queen Attendant.

Suzie Collins—YWCA; Hell Cats; SGA Homecoming Committee; Poster Distribution Student Union.

Carol Vollmer—Student Union Dance Committee; Red Cross Hospital; AWS Homecoming Alumni Registration.

Jan Peters—Savitar Salesman; Kappa Sigma Queen Attendant.

## Alpha Epsilon—U. of Arizona

Gerry Abbott—Freshman council.

Janet Baker—Phi Beta Kappa; Phi Kappa Phi; *Who's Who*; Pi Delta Epsilon; *Wildcat* Editor.

Mona Bambauer—Phi Kappa Phi; Pi Lambda Theta.

Joyce Benbow—Spurs; Choralliers.

Jane Brisack—Spurs; Tennis Varsity.

Nancy Bulkeley—Runner-up in Better Business Girl contest.

Connie Byington—Mermaids, secretary-treasurer.

Claire Casaday—Spurs.

Beth Clark—Spurs; U. of Arizona Contract Bridge champion.

Susi Collins—Putters, treasurer; Zeta Phi Eta.

Bobbie Corr—Cheerleader.

Marilyn Downey—Pi Lambda Theta.

Betty Jo Ewing—*Who's Who in American Colleges and Universities*; Pi Delta Epsilon, President; Alpha Epsilon.

Lois Foster—Air Force ROTC queen.

Sylvia Frampton—Spurs, secretary; *Desert*, head of Index Staff; *Kitty Kat*, Assistant Circulation Manager; Chimes; Dean's list.

Phyllis Gibbs—Spurs; *Wildcat* Circulation Manager.

Sarah Gibson—*Who's Who*; Panhellenic President; Mortar Board Secretary.

Helen Harris—Orchesis, Vice-President; Alpha Epsilon.

Sonia Harsh—Phi Beta Kappa; Phi Kappa Phi.

Carol Heimerdinger—Mermaids.

Nancy Holish—Alpha Epsilon; *Kitty Kat*, Fashion Editor; Chimes.

Earline Horrell—Mermaids.

Bethanne Kimball—Spurs.

Sylvia Larriva—Pi Delta Epsilon; Pi Lambda Theta; Women's Press Club; Hammer and Coffin.

Lucia Long—Spurs, President; Chimes, Secretary; Chairman Desert Dance; AWS Social Chairman.

Fran Loubet—Spurs; ASUA Assemblies Committee Secretary.

Mary Monroe—Spurs; Chairman Campus Cerebral Palsy Drive.

Monica Morse—*Desert*, Editor; Chimes; State President of Future Teachers of



Jayne Kilbourne  
Rollins College  
Phi Beta, Theta Alpha Phi



Claire Ganim  
Penn State  
Scrolls



Joan Knight  
Texas Tech  
Student Council Representative



America; Pi Delta Epsilon; Mortar Board, Scholarship Chairman.

Sue Muhlfeld—Women's Day Chairman; AWS Vice-President.

Tina O'Neil—Mermaids.

Joyce Orms—Spurs.

Gail Ottinger—Spurs; *Desert*, Activities Editor; co-chairman for All-University picnic.

Marilyn Ottinger—Spurs, President; Yavapai Hall, Secretary.

Jamie Porter—Rush Counselor.

Marian Robbins—Pi Lambda Theta; Dean's list, two semesters.

Sandra Shupp—Spurs.

Janann Smith—Delta Sigma Phi Dream Girl.

Nancy Snoke—Spurs.

Mary Tarr—*Desert*, Copy Editor; Sigma Delta Pi; Women's Press Club; *Desert*, Editor.

Marty Taylor—Phi Kappa Psi Red Rose Queen.

Dee Thaxton—Pi Lambda Theta.

Elaine Trembley—Orchisis.

Elaine Vincent—Pershing Rifle Queen.

Gail Whitaker—Pi Lambda Theta, Corresponding Secretary.

Kathy Williams—Spurs; Chairman of Greek Week banquet; Co-chairman Greek Week Dance; Desert Dance, invitations and programs; Sigma Chi Sweetheart finalist; Air Force ROTC Queen finalist.

#### Alpha Zeta—U. of Texas

Chapter Honors—Honorable mention in Greek Sing Song. First place in Intramurals—softball, White Bracket.

Elizabeth Allen—Student Council of Fine Arts; Texas Stars.

Myrlene Anderson—Cap and Gown; Bluebonnet Belle finalist; Miss Flame of Austin Jr. Chamber of Commerce.

Florence Belote—Advisor for Littlefield Dormitory; Freshman Council.

Rudell Bletsch—Cap and Gown; Pi Omega Pi; Naval ROTC Sponsor; Pi Lambda Theta; Dean's Honor Roll.

Cleo Britain—Freshman Beauty Finalist; Bluebonnet Belle nominee.

Martha Brouse—Beta Beta Alpha; Panhellenic Council, Reporter.

Sandy Buckner—Freshman Council; A cappella Choir.

Ann Burr—Sidney Lanier Literary Society.

Kathryn Bush—Poona, Secretary; Religious Emphasis Week Committee.

Sharon Carnes—Cap and Gown.

Barbara Davis—Home Economics Club, Vice-President; Property Deposit Scholarship winner; Dean's Honor Roll.

Virginia Diamond—Dean's Honor Roll; Omicron Nu; Cap and Gown; International Council.

Sandra Dilliard—Freshman Council.

Barbara Dixon—Sidney Lanier Literary Society; Fine Arts Honor Roll.

Dianne Dupree—Scholarship and Loyalty Achievement Award.

Billie Ellison—International Council; Dean's Honor Roll.

Pepper Farley—Spooks Service Organization; Adviser of Littlefield Dormitory-Reporter; Reagan Literary Society, Treasurer; Dean's Honor Roll; Orange Jackets Honorary Organization.

## HONORS!

Carolyn Faulkner—Y Freshman Advisor.

Betty Faulk—Cactus Bronze Award; Editor of Fraternity Section, 1957 *Cactus*; Sidney Lanier Literary Society.

Karen Flowers—Sidney Lanier Literary Society; *Ranger* Staff; Turtle Club.

Gail Garrett—Orange Jackets Honorary Organization, Contact Committee; Bluebonnet Belle nominee; Reagan Literary Society; Student Party; Chairman of Sorority Council, '56 and '57; Y Freshman Sponsor; Campus Orientation Leader; Chairman of Campus Fund Raising Campaign.

Amy Glenney—University Symphonic Band Orchestra, outstanding member.

Marilyn Gupton—Forensics, Representative to the Oratorical Society, President.

Bethlyn Hand—Freshman Council; Spooks Service Organization; *Texas* Staff.

Gayle Howard—Sidney Lanier Literary Society.

Nancy Howell—Beta Beta Alpha.

Barbara Hunt—Dean's Honor Roll.

Norma Joseph—Freshman Council.

Mary Jo Kederis—Freshman Council.

Frances Kincaid—Texas Stars; Freshman Council.

Marcia Kincaid—Spooks Service Organization; Senior Panhellenic Representative; International Council, Chairman; *Texas* Staff, Dean's Honor Roll, Curtain Club, honorable mention for area work.

Shera Lemmons—University Singers.

Lavona Jo Loe—University Singers; Girl's Glee Club.

Faith Malmgren—University Singers.

Marjorie Menefee—Freshman Council.

Danee Miller—Campus League of Women Voters; Feature Editor of *Daily Texan*; Reagan Literary Society, Reporter.

Maureen Moore—Reagan Literary Society.

Carmen Montalbo—International Council.

Leah Rae Olson—Freshman Council.

Dillie Otto—Symphonic Band, Secretary-Treasurer.

Leta Ann Pate—Cap and Gown, Treasurer.

Penny Pendergraft—Education Council.

Peggy Peters—Freshman Council.

Lois Renderson—Sidney Lanier Literary Society; Dean's Honor Roll; Journalism Award; Second Prize Short Story Writing Contest.

Evelyn Richardson—Freshman Council.

Cynthia Sloat—Turtle Club, President.

Bonnie Smith—Bluebonnet Belle nominee, Texas Stars.

Beverly Solie—Battalion Sponsor of Naval ROTC.

Sandra Stout—International Council.

Nancy Tieken—Freshman Council.

Margaret Turpin—Advisor of Blanton Dormitory; Sidney Lanier Literary Society, Secretary; University Chorus and Singers; Orange Jacket Honorary Organization; Junior Panhellenic Representative.

Barbara Tuck—Fine Arts Assemblyman; Lead in Austin Civic Theatre play, "The Pitfalls of Pauline"; Permanent Student Director of TV show, "World at our Doorstep"; Cap and Gown; Curtain Club; Radio-TV Guild; Dean's Honor Roll; Alpha Epsilon Rho.

Marilyn Weiss—Leading part in produc-



Barbara Jane Timm  
Northwestern U.  
Theta Sigma Phi, Shi-Ai



Kendall Hutchinson  
Oregon State  
Talons, Sophomore honorary



Cay Mundorff  
U. of Oregon  
Chi Phi Theta honorary



# HONORS!

tions of Curtain Club and Drama Dept.  
Nancy Michel—President of Andrews Dormitory; President of the University Advisors Association; International Club.

## Alpha Theta—Vanderbilt

Dot Davis—Phi Beta Kappa; Advisory Council; Sigma Delta Pi; International Relations Club.

Nancy Sager—Phi Beta Kappa; International Relations Club.

Mimi Welsh—Navy Ball Queen; Representative "Miss Commodore" Contest.

Betty Jo Whittington—Lady-in-Waiting, The Cotton Carnival.

Ken White—Tri-Arts; Residence Halls Council.

Pat Kelley—Tri-Arts; International Relations Club.

Lucille Corkran—Mortar Board; Editor-in-Chief, *Co-Ed Handbook*; International Relations Club.

Mary K. Prichard—Advisory Council; Meletians.

June Sewall—Pi Kappa Alpha Dream Girl Court.

Nancy Lassiter—Tri-Arts; Athenians.

Mary Virginia Patton—Sigma Delta Pi.

Elizabeth Wade—Advisory Council.

Tavia McKegney—Advisory Council; Social Standards Committee.

RoseMary Twilla—Meletians.

Janet McQueen—Tri-Arts; Vice-President, Tennessee Association Student Nurses.

Valona Russell—President, Sophomore Nursing Class; Nursing Student Council; Social Standards Committee; *Commodore* Staff.

Barbara Krapf—Nursing Student Council.

Janice Peterson—Co-Ed of the Week.

## Alpha Mu—Rollins College

Joanne Anthony—Community Service Club; Canterbury Club.

Gail Arthur—Chapel Choir.

Susan Barclay—French Club; Vice-President of the Haggerty Club.

Barbara Cox—Community Service Club.

Delle Davies—Secretary of Student Council; Best Supporting Actress Award.

Diane Eames—Golf, runner-up South Florida Junior.

Evaline Fishman—Canterbury Club; Future Teachers of America; Chapel Choir; Florida Teachers; Queen of Hearts.

Mary Lee Goin—Chapel Choir.

Barbara Hass—Community Service Club.

Jane Kilbourne—Rollins Players; Phi Beta; Theta Alpha Phi.

Nanci Manville—Chapel Choir; Secretary, Student Music Guild.

Roberta Marling—Secretary-Treasurer of Panhellenic Council; Chapel Choir; Varsity Water Ski team.

Carol Musselwhite—French Club; Spanish Club.

Karen Serungard—Community Service Club.

Dolores Sharp—Student Council Representative; Community Service Club.

Beverly Stein—Feature Editor of the *Sand-*

*spur*; Tomokan Staff; President of Student Library Committee.

Nancy Swift—Tomokan Staff; Student Library Committee.

Sharon Voss—French Club; Student Music Guild; Chapel Choir.

Billie Jo Whipple—Community Service Club.

Chapter Honors—first place, Talent Night; Queen of Hearts; Male representative for King of Hearts.

## Alpha Nu—Wittenberg College

Elinor Bartsch—Choir; Homecoming Queen candidate.

Barbara Behlen—President of Sociology Club.

Jeannine Driscoll—Choir.

Lillian Fisher—Choir; Outstanding Athletic Award; Homecoming Queen candidate.

Norma Hanley—Candidate for Queen Isabella contest in Columbus.

Carol Hartman—Student Senate scholarship; President of Beta Beta Beta.

Sandy Hegele—Choir.

Gayle Henderson—Editor of *Torch*.

Margorie Hooven—Homecoming Queen candidate.

Martha Hutchison—Choir.

Sharon Kerr—Vice-President of Kappa Delta Epsilon.

Lois Biden Klingeman—Arrow and Mask; Ivy Ring; Alma Mater Queen attendant; President of Panhellenic.

Maimu Leetmae—Phi Sigma Iota; President of Delta Phi Alpha.

Charlene Magovern—Ivy Ring.

Jeannie Matsumoto—Arrow and Mask; Homecoming Queen candidate; Secretary of Tau Kappa Alpha.

Carolyn McClelland—Ivy orator of senior class; Homecoming Queen.

Ann Morris—Homecoming Queen attendant.

Nancy Osborne—Homecoming Queen attendant.

Charlotte Rahn—Shifters.

Laura Mae Shipley—Choir.

Suzanne Stiver—Associate Justice of Student Court.

## Alpha Xi—Southern Methodist

Felice Anderson—Dean's Honor Roll; graduated with honors.

D'Nell Bingham—Pi Kappa Alpha Sweetheart Nominee.

Claudia Bratcher—Dean's Honor Roll; Pi Lambda Theta, education honorary.

Donna Dean Clark—Campus Organization of General Service (COGS) initiate; Mustang Band; Choral Union; Tau Beta Sigma, band honorary.

Nancy Cook—Dean's Honor Roll; Mortar Board; Women's Intramural Editor of *Campus News*; Theta Sigma Phi, secretary; Gamma Alpha Xi, historian; Kappa Tau Delta, Vice-President; Social Chairman's Council, treasurer; KSMU Radio, staff announcer; "Y" Publicity Committee; University Scholar, four years; SMU Orchestra; Coordinating Chairman of Debutramp Weekend; Rally Committee; Homecoming Decoration Chairman; Student Center Talent Com-



Jean Rogers  
Idaho State  
Cheerleader



Eleanore Whitsett  
U. of Oregon  
Kwama honorary



Ann Curry  
U. of Oregon  
Kwama honorary



mittee; Technical Director of *Varsities in Review*; "Y" Outstanding Service Award; Advertising Manager of *Campus News*; SMU Spring Musical, technical director.

Elaine Curtis—Rotunda Beauty, two years.  
Charlene Denton—Dean's Honor Roll; Alpha Lambda Delta; University Scholar.

Sara Jo Dow—Dean's Honor Roll.  
Bettye McAdams Dunkerley—Dean's Honor Roll; Ballard Burgers Scholarship.

Jo Ruth Edwards—Dolphin Club; Baylor Olympics, first place in diving; Sorority Intramurals, second place in diving; SMU Freshmen-Highland Park Meet, third place in diving; Student Center Talent Committee.

Janet Elmore—Dean's Honor Roll; Alpha Lambda Delta; University Scholar.

Mary Helen Fisher—COGS Steering Committee; Panhellenic Representative; Delta Sigma Phi Sweetheart Nominee; Student Center Talent Committee.

Myra Garrett—Dean's Honor Roll.

Sara Jane Giles—COGS Steering Committee.

Jo Ann Griffin—Rally Committee, treasurer; First Place in SMU Women's Golf Tournament.

Susan Hagan—Dean's Honor Roll.

Kathryn Hartman—Dean's Honor Roll.

Peggy Hess—Dean's Honor Roll.

Patricia Hicks—ROTC Sponsor; Kappa Alpha Rose Queen nominee.

Barbara Hudel—Dean's Honor Roll; Grand Worthy Advisor of the State of Texas of the Order of the Rainbow for Girls.

Billie Johnson—COGS Steering Committee.

Carol Keeney—Dean's Honor Roll; Rally Committee; Student Council of Religious

## HONORS!

Activities; COGS initiate; COGS Steering Committee; Beta Theta Pi Sweetheart nominee; Baptist Student Union Executive Council.

Janelle Knowles—Dean's Honor Roll; Choral Union.

Judy LeBlanc—Rally Committee; Chairman of Student Center Talent Committee; Student Directorate; Director of *Varsities in Review*.

Nyta Lynn—Student Center Talent Committee; Correspondence Committee for *Varsities in Review*.

Becky May—Beta Theta Pi Pledge Sweetheart.

Barbara McConnell—Dean's Honor Roll.

Thula McMillan—Dean's Honor Roll; Pi Lambda Theta, education honorary; Gamma Phi Beta Senior Scholarship Award.

Dianne Means—Dean's Honor Roll.

Marcia Orning—Dean's Honor Roll; Pi Lambda Theta, education honorary.

Ann Parker—Dean's Honor Roll; Mu Phi Epsilon, music honorary.

Barbara Partain—Dean's Honor Roll; Rally Committee; Student Center Talent Committee; Hospitality Committee for *Varsities in Review*.

Sharron Prescott—Dean's Honor Roll.

Dee Prichard—Student Center Talent Committee.

Barbara Rhodes—Kirkos; Student Council Representative for Arts and Sciences; Dean's Honor Roll.

Anna Mae Robinson—Tau Beta Sigma, band honorary; President of Tau Beta Sigma,

two years; Mu Phi Epsilon, music honorary; Corresponding Secretary of Mu Phi Epsilon; Mustang Band, first chair flute and piccolo; SMU Symphony Orchestra, first chair flute; Choral Union; Mustang Band Award for 1956 for a senior who has been a member of the band for four years.

Diane Seeman—Dean's Honor Roll; Panhellenic Scholarship Award for highest grade average of all sorority pledges on campus; University Scholar.

Leonite Selzer—Student Center Talent Committee.

Carolyn Smith—Dean's Honor Roll; Arden Club.

Frances Timms—Dean's Honor Roll; Sigma Chi Sweetheart nominee; SMU Spring Musical Cast.

Angela Tipps—Dean's Honor Roll; Kappa Mu Epsilon; Alpha Lambda Delta; Gamma Phi Beta Pledge Scholarship Award; Dolphin Club; Panhellenic Scholarship Award for highest grade average of all sorority pledges on campus.

Marcia Troy—Dean's Honor Roll.

Carolyn Vance—SMU Spring Musical Cast, two years; SMU Choir.

Chapter Honors—Third place in sorority competition in Sing Song; First place booth in COGS carnival; First place float in Phi Delta Theta Turtle Derby.

### Alpha Omicron—N. Dakota State

Joyce Berg—Senior Staff; Phi Upsilon Omicron; President of Kappa Delta Pi.

Shirlene Schnell—Senior Staff; Student Senate; Student Union Board; Air Deb drill.

Judy Hammer—Student Senate.

## GAMMA PHI BETA RECOMMENDATION BLANK

DO YOU ENDORSE THIS GIRL FOR MEMBERSHIP? .....

Rushee's Name ..... Her age .....

(last name first)

Home address .....

Former High School .....

Former College .....

Will enter ..... University or college as: ☐ Fr. ☐ Soph. ☐ J. ☐ S.

4-yr. average in high school ..... Rank ..... Size of class .....

Average in college ..... Grading system used .....

Personality .....

Personal appearance .....

.....

Character ..... Dependability ..... Group Adaptability .....

Potentialities (possibilities of development) .....

Vocational interest .....

Talents and special interests .....

High school activities .....

College activities .....

(See other side)



Jean Anderson—Social Editor, *Spectrum*  
 Audrey Brehke—Air Debs.  
 Jean Ann Nelson—SAE Dreamline Girl; Cheerleader; Air Debs.  
 Margie Cobb—Panhellenic Council, secretary.  
 Pat Hanson—Theta Chi Dream Girl.  
 Pat Larson—Cheerleader.  
 Gloria Reeseland—Air Debs.  
 Harriet Fark—Kappa Delta Pi, Phi Upsilon Omicron.  
 Karen Sluka—Senior Staff; Kappa Delta Pi, Phi Upsilon Omicron.  
 Sally Schroeder—Little International Queen attendant.  
 Jane Brush—Kappa Psi Sweetheart attendant.  
 Larae Gendreau—Kappa Psi Sweetheart attendant.  
 Joan Willert—Representative senior.  
 Joan Nelson—Representative senior.  
 Chapter Honors—Snow Sculpture, second place; Spring Sing, first place; Bison Brevities, first place curtain act and first in ticket sales.

### Alpha Upsilon—Penn State

Judy Sedor—Phi Beta Kappa; Cap Girl; Mortar Board; Honor Arch, May Day; Chairman, All-University Elections Committee; Student Encampment; Vice-President dormitory; member of House of Representatives (WSGA); Secretary-Treasurer Junior Class; Junior Board, *Collegian*; Junior Board, *La Vie*; Assistant Rushing Chairman, Panhellenic Council; Secretary-Treasurer ICG Women's Debate Team; Liberal Arts Student Council; Fellowship for graduate study at Georgetown University; Pi Gamma Nu; Pi Lambda

## HONORS!

Sigma; Pi Sigma Alpha; Phi Kappa Phi; Alpha Lambda Delta; Delta Alpha Delta; Cwens; *Who's Who* at Penn State.

Elizabeth Beveridge—Mortar Board; Treasurer, Omicron Nu; Marshal, Phi Upsilon Omicron; Panhellenic Council; Publicity Chairman, *News and Views*; Secretary-Treasurer; Home Economics Student Council; Classified Ad Staff, *Collegian*; Home Economics Student Faculty Board.

Carole Denniston—Mortar Board; President Town Women; WSGA House of Representatives; Co-Chairman May Day; Junior Board, *La Vie* Art Staff; Pi Gamma Alpha; Pi Lambda Theta.

Daisy Zimmerman—Mortar Board; President WSGA; All-University Cabinet; Senate Committee on Student Affairs; Encampment; Junior Advisory Board; Junior Senator to WSGA; Froth; *Who's Who* at Penn State; Chimes; ACEI.

Claire Ganim—President, Scrolls; Secretary-Treasurer, Dormitory; Vice-President, Women's Chorus; Players, feminine lead in Mikado; Home Economics Student Council; Sophomore Advisory Board.

Barbara Shipman—Scrolls; Classified Ad Manager, *Collegian*; President, Gamma Phi Beta; Panhellenic Council; Vice-President, Dormitory; Sears-Roebuck Scholarship; Phi Upsilon Omicron.

Judy Tame—Scrolls, Secretary; Vice-President, Swim Club; Spring Week Nucleus Committee; Sophomore Advisory Board; Secretary Student Council, Ogontz Center; President, WSGA, Ogontz Center.

Sue Smith—Chimes; Vice-President, WSGA, Head of House of Representatives; Home Economics Student Council; President of Dormitory; Co-Chairman May Day Elections; President of WRA Bridge Club; Secretary-Treasurer, Town Women.

Carole Bechtel—Treasurer, Dormitory; Women's Chorus; Jazz Club.

Karen Bixler—Attendant to May Queen; Advertising Manager, *News and Views*; Emerson Society.

Barbara Bohl—Art Staff, *La Vie*; Central Promotion Agency, Design Staff; Art Ed Forum.

Cassandra Cobb—Local Publicity Chairman, *News and Views*; Alpha Lambda Delta; Phi Upsilon Omicron; Omicron Nu.

Eleanor Cober—Advertising Manager, *Penn State Farmer*; Agriculture Student Council.

Mary Conrad—Vice-President, WRA; Secretary, Student Major Club; Lakonides; Freshman Representative to WRA; Pan American Day Committee; Cwens; Alpha Lambda Delta.

Barbara Corman—Junior Board, *La Vie*; Angel Flight.

Sally Cushman—Secretary, Physical Education Student Council; Vice-President, WRA; Lakonides.

Nancy Elms—Chorus of Mikado; Women's Chorus; Secretary, Student Government at Behrend Center; Assistant Student Director, Dramatics Club.

Lana Gerhardt—Executive Council, A.C.E.I.; Executive Council, Home Economics Club; Circulation Manager, *News and Views*; Coffee Hour Chairman, Home Economics Club; Modern Dance Concert Group; Phi Upsilon Omicron; Omicron Nu; Pi Lambda Theta.

Sorority or fraternity influences .....

Father's name ..... Mother's maiden name .....

Occupation ..... Business address .....

Financial responsibility of parents ..... Church preference .....

Standing in community (social, civic, clubs, etc.) .....

Is mother college woman? ..... Her sorority, if any .....

Is father college man? ..... His fraternity, if any .....

Length of acquaintance with rushee ..... With family .....

Do not over-rate the girl; it is an injustice to her and to the chapter.

Signature .....

Address .....

Date ..... Chapters (Greek-letter and alumnæ) .....

Return this blank to:

Name ..... Chapter .....

Address .....



Joan Hawbaker—Secretary-Treasurer, Town Women.

Betsy Hoekstra—Art Staff, *La Vie*; Publicity Chairman, American Institute of Architects.

Gail Lepine—Secretary, Judicial; Aquacade; Lakonides.

Sue Lockley—Vice-President, Dormitory.

Barbara Martino—Sophomore Board of *Collegian*.

Bernie McGovern—Assistant Advertising Manager, *Penn State Farmer*; Agriculture Student Council; Secretary-Treasurer, Dormitory.

Marion Olzack—Vice-President, Dormitory; Modern Dance Club; National Student Association.

Alice Petty—Accompanist, Women's Chorus; Phi Upsilon Omicron.

Janet Townsend—Sophomore Board, *La Vie*; Circulation Staff, *Froth*.

Fay Wagner—Circulation Staff, *Froth*; International Relations Club; Alpha Lambda Delta; Pi Gamma Mu; Pi Lambda Theta.

#### Chapter Honors

Second place on the I.F.C.-Panhel Sing.

Second place at Spring Week carnival with our booth, called "Alabama Bound."

#### Alpha Phi—Colorado College

Barbara Drevdahl—Secretary of AWS; President-elect of Panhellenic; Tapped for Tiger Club.

Amy Sasaki—Secretary of the Activities Council of AWS.

Suzanne Althouse—Second Vice-President of AWS; Tapped for Tiger Club.

Molly Bradshaw—Treasurer of AWS.

Leslie Davis—President of WAA, Women's Athletic Association; Chairman of the AWS Social Committee; Counselor.

Julie Harnden—Chairman of the AWS Welcoming Committee.

Cindy Beyer—Freshman Representative to Inter-Dormitory Council; President of Ticknor Hall; Tapped for Tiger Club.

Betty Troutman—Tiger Club.

Barbara Case—Tiger Club.

Sue Schroeder—Tiger Club.

Marilyn Clark—Tiger Club.

#### Alpha Chi—William and Mary

Sally Applegate—Wesley Foundation; Majorette.

Charlene Baumbach—Vice-President of Chandler Dorm; Student Guide.

Nancy Beery—Chorus; Wesley Foundation; Honor Council Representative; Vice-President of Mortar Board; President of Kappa Delta Pi; President of Pi Delta Phi.

Carol Blum—Feature editor of *Wesquire*.

Barbara Carter—Sponsor for freshmen.

Libby Craig—Representative-at-large to Judicial Council; Secretary of Psychology Club; Chorus; Varsity Archery.

Barbara Hobbie—Kappa Delta Pi, Treasurer.

Mary Lou Hunt—House President of Jefferson Dorm; Chorus; Dorm Council; Representative to Judicial Council; President, Delta Omicron; Head of Intramural bowling.

Jo Jacobson—Social Vice-President of Baptist Student Union.

## HONORS!

Alice Osborn—Historian of Delta Omicron.  
Sally Quarton—Treasurer of Panhellenic Council.

Dixi Belle Russell—Secretary-Treasurer of Brown Dorm.

Suzanne Tully—President of Math Club.

Peggy Funkhouser—Chi Delta Phi.

Yvonne Beattie—Recording Secretary of Newman Club.

Janie Vilseck—Marjorette.

Adair Camp—Tennis Team.

Betsy Treibert—Majorette.

Arlene Laurent—Majorette.

#### Alpha Psi—Lake Forest College

Shirley Brehm—Alpha Lambda Delta; Psychology Club; Choir; scholastic awards.

Eva Ann Byrnes—Stentor; WAA board member; College Christian Community; Homecoming; Parents' Day; Forester Day; Variety Show.

Dorothy Davis—Panhellenic Council; WAA; Stentor; Religious Activities Council; Dormitory President; Student Congress; WSGA.

Martha Decker—Alpha Psi Omega (dramatic honorary), Secretary and Vice-President; Garrick Players, lead in "Sabrina Fair"; McPherson Award for Excellence in Scholarship; Most Typical Lake Forest Coed—1955; Director of 1956 Gamma Phi Beta Variety Show act.

Barbara B. Hansen—Community Council; Variety Show; Panhellenic; Garrick Players; WAA; New Student Week.

Uelene Etnyre Hunter—Alpha Lambda Delta; WAA; Psychology Club; Homecoming Queen—1955.

Geri Larson—Pi Alpha Chi (music honorary); Alpha Psi Omega (dramatic honorary); Madrigals; Student Congress; Phi Delta Theta Sweetheart—1953; lead in "Dial 'M' For Murder"; lead in "Othello"; Best Actress Award for "Desdemona" in "Othello"; one of ten Senior Speakers.

Joyce Stoeck—Director of Variety Show; Cheerleading; WAA board; Disciplinary Committee; Senior Class Secretary; Panhellenic Council; Phi Delta Theta Sweetheart—1956; Alpha Psi Omega (dramatic honorary); Children's Theater.

Jessamine Bridell—Outstanding Freshman Woman, Alpha Lambda Delta; President of Jr. Panhellenic Council.

Gail De Herder—Alpha Lambda Delta; Sophomore Class Secretary, 1956-57.

Sandra Schroeder—Student Congress.

Ann Eubanks—Student Congress.

Chris Heerman—Campus Chest Drive.

Carol Goff—Runner-up in Jane Forester Contest.

Maria Worobec—Director of Best Play of the Year—"Othello."

Joyce Wright—President of Panhellenic Council.

Lynn Reinier—Pledge of Pi Alpha Chi (music honorary).

Ruth Landt—Director of "Dial 'M' For Murder."

Betty Binder—Best Character Actress.

Chapter won the Variety Show Trophy for act produced with Phi Delta Theta.

#### Alpha Omega—U. of Western Ontario

Marion Taylor—First class standing in English Language and Literature; \* officer of Literary Club at University College.

Sonia Sinica—First class standing in Modern Language and Literature; Officer in French Society.

Cameron Dunker—First class honours at Ontario College of Art.

Joan Agnew—B.A. degree with honours at Ontario College of Art.

Ann Keen—Only girl in her class in Honour Music, obtained first class standing.

Nancy Ironsides—M.D. degree with honours.

Jane Bell—First class standing at University College in Arts.

\*(Editor's Note: The Canadian Honour System sets extremely high standards of scholarship; the honours are difficult to obtain and highly valued. It is a mark of distinction to acquire them.)

#### Beta Alpha—U. of S. California

Amazons, a junior-senior service honorary—Carline Wilson, Treasurer; Mary Kotsikos, Beverly Edgerton, Barbara Peterson, Gretchen Haller, Marion Haddad.

Chimes, national honorary for service and scholarship—Barbara Peterson.

Spurs, a sophomore service honorary—Raquel Lauder milk, Kay Harrison, Rosemary Frankhannel.

Sophomore Vice-President — Rosemary Frankhannel.

Commerce Vice-President—Barbara Peterson.

#### Beta Beta—U. of Maryland

Marilyn Anderson—Omicron Nu.

Dinah Brown—Academic Board; Academic Chairman of Caroline Hall; *Diamondback* (newspaper), Feature Editor; Dean's List; Newman Club, Historian.

Margie Clark—Color Guard; Panhellenic Council; Finalist for Rossborough Queen.

Cathy Coatney—Clef and Key, Vice-President.

Ann Cook—Sigma Alpha Omicron (Bacteriology), Secretary.

Shirley Corkran—4H Club, Publicity Chairman; Red Cross Representative.

Nancy Devilbiss—Dean's List.

Martha Jackson—Dean Smith's Advisory Council; Maye Day, Sr. Honor Guard; Diamond (Sorority Honorary), President.

Doris Johnson—Clef and Key, President.

Ellen Kirby—President of Queen Anne's Hall.

Margie Kline—Future Teachers of America, Secretary; Program Committee of Maryland Association of Future Teachers of America.

Carol Lake—Diamond; Homecoming, Publicity Chairman; Maye Day, Usher.

Anne Lusby—Deans' List; Alpha Lambda Delta (Freshman Women's Honorary), Historian.

Jo McLelland—Student Activities Committee, Publicity Chairman; *Diamondback*, Business Staff, Accounts Manager.

Pat Metz—Band, secretary; *Old Line* (Magazine); Accounts Manager.



# HONORS!

Rae Mitchell—Canterbury Club, Corresponding Secretary.

Dorothy Mumford—Riding Club, Vice-President.

Jay Orndorff—Sophomore Class, Historian; Diamond; Panhellenic Council; Secretary of Somerset Hall.

Duane Phillips—Color Guard, Captain.  
Arlys Reitz—Student Government Association Culture Committee, Chairman; *Old Line*, Culture Column; *Terrapin* (Year Book), Administration Editor; Campus Chest, Treasurer; Maye Day, Usher; Dean's List.

Libby Roberts—Women's Professional Club, Corresponding Secretary.

Louise Rushton—Spanish Club, Secretary; Dean's List.

Diane Saunders—Angel Flight (ROTC).  
Joyce Schafer—Diamond; Campus Chest, Historian.

Beverly Silar—Future Teachers of America, Treasurer; Program Committee of Maryland Association of Future Teachers of America.

Beverly Stubbs—Student Government Association, Secretary; Co-captain of Majorettes; Dean Smith's Advisory Council; Maye Queen Candidate; *Who's Who*; Clef and Key, Secretary.

Mary K. White—Wesley Foundation, Vice-President; Alpha Chi Sigma (Chemistry Honorary), Student Affiliate.

Penny Wilkins—Dean's List.

## Beta Gamma—Bowling Green

Sigma Delta Pi (Spanish)—Alona Nowack.  
Theta Alpha Phi (Speech)—Nancy Looman and Sandra Clark.

Sigma Alpha Eta (Speech and Hearing Therapy)—Kay Davis and Joan Neidhart.

Kappa Mu Epsilon (Mathematics)—Ruth Malik, Marjorie King, Marianne Illenberger.  
Book and Motor (Scholastic)—Sandra Clark.

Beta Beta Beta (Biology)—Coleen Schaefer, Mary Lou Wedertz, Kay Davis.

Delta Phi Delta (Art)—Marianne Illenberger and Marjorie King.

Cap and Gown—Nancy Looman.  
Student Court—Gail Granfield.  
Activity Fees Committee—Ruth Malik.  
Library Committee—Linda Kithcart.  
Radio Advisory Committee—Nancy Looman.

Elected to following offices:  
Secretary of Junior Class—Chris Skodlar.  
President of Cap and Gown—Nancy Looman.

President of Panhellenic Council—Arlene Daugherty.

President of Theta Alpha Phi (speech)—Nancy Looman.

President of Delta Psi Kappa (physical education)—Mary Lou Wedertz.

President of Rho Sigma Mu (radio)—Nancy Looman.

Magna cum laude graduate—Sally Moran.  
Outstanding Senior Art Major (James Purvis Memorial Award in Art)—Sally Moran.

Attended the Omicron Delta Kappa Leadership Conference by invitation—Gail Granfield, Coleen Schaefer, Arlene Daugherty, Janice Kelly.

## Beta Delta—Michigan State

Judy Bean—Phi Kappa Phi Honorary; Honored at Lantern Night; Tau Sigma; Pi Gamma Mu; Assistant Rush Chairman for Panhellenic; Senior Council Committee.

Carol Claus—Orchosis (Modern Dance Honorary); Floriculture Forum.

Carol Cornish—Phi Kappa Phi Honorary.

Dee Foglio—Delta Chi Queen for AXA Jr. 500.

Midge Heitman—Phi Gamma Nu; Junior Council; Student Government Executive.

Judy Levengood—Home Ec. Club, Publicity Chairman; Assistant Exec. Sec. of Water Carnival; Student Government.

Iris Leonard—Phi Kappa Phi Honorary; Honored at Lantern Night; Delta Gamma Mu; Kappa Delta Pi.

Anita Link—Chairman of Water Sports for Water Carnival; Varsity Tennis Team; Varsity Field Hockey Team.

Mary Martin—Pi Kappa Delta; Awarded honors in debating and speech tournaments.

Andrea Moeck—Dream Girl of Theta Chi.

Carol Paklain—Creative Arts Club; Related Arts Club.

Jennie Pond—Assistant Director Winter Term Play, "Bell, Book, and Candle"; Played leading role of Cleopatra in Spring Term play "Caesar and Cleopatra"; Theta Alpha Phi, Publicity chairman and eligibility committee; Student Representative for Rose Bowl Trip; Honored at Lantern Night (Outstanding Senior).

Sue Rector—Queen's Court for Scabbard and Blade Honorary.

Shirley Reider—Secretary of J-Hop Decoration Committee; Campus Chest Executive Secretary; Vocal Soloist on "Here's show—WKAR-TV.

Sandy Sanders—Queen's Court for Sweetheart of Sigma Chi.

Diane Seyler—Honored at Lantern Night; Pi Gamma Mu.

Diana Silvius—Delta Phi Delta, President; Honored at Lantern Night; Kappa Delta Pi; Creative Arts Club; Won first place in numerous art exhibits; Designed program cover for Water Carnival.

Ann Tukey—Tower Guard, Scholastic Honorary; Honors for Achievements in Speech Contests; *State News Night* Editor.

June Turner—Mortar Board; Pi Kappa Delta, President; Theta Sigma Phi, Secretary; *Michigan State News*, Sports Reporter; First Place, Big Ten Discussion Meet; Winner Sweepstakes Trophy for regional speech Tournament.

Suzi (Donna) Wright—Delta Phi Delta.

Barbara Wilson—Tower Guard Scholastic Honorary.

Chapter: First Place Winner of 1956 Spartacade.

Second Place Winner of Sorority Sing.

Second Place Winner of Water Carnival.

Five members of Chapter among 50 Outstanding Senior Women honored at Lantern Night.

## Looking for a LITTLE GIFT?

Send a Gamma Phi Beta  
COOKBOOK!

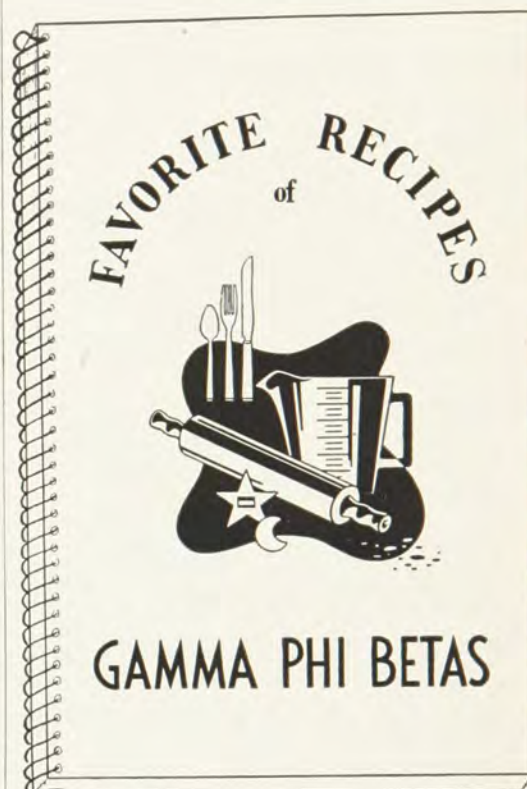

A delightful collection of easy-to-fix dishes for you and your friends, at just \$1.00 each. Here's the answer to your "little gift" problems for birthday, or Christmas.

Alumnæ of New York City will present one half the Cookbook profits to the Expansion Gift Fund, so help yourself to a Cookbook . . . and help Gamma Phi Beta's Expansion program!

Make checks payable to New York City Alumnæ of Gamma Phi Beta. Fill in the blank below and send your order along today.

Please mail . . . . . Cookbooks at \$1.00 each to:

NAME . . . . .

STREET . . . . .

CITY . . . . . STATE . . . . .

Enclosed find check or money order for \$ . . . . .

MAIL THIS BLANK TO:

Miss Ruth White  
124 East 36th Street  
New York City 16, New York



# CHAPTER DIRECTORY

## PROVINCE I

- ALPHA, Syracuse University, Founded November 11, 1874.  
President: Janet Travis, Dundee, N.Y.
- DELTA, Boston University, Chartered April 22, 1887.  
President: Diane DiMare, 38 Wellesley Rd., Belmont, Mass.
- ALPHA ALPHA, University of Toronto, Chartered October 30, 1919.  
President: Cam Dunker, 149 Claremont Ave., Kitchener, Ont., Canada.
- ALPHA TAU, McGill University, Chartered September 26, 1931.  
President: Janet Cross, 434 Clarke Ave., Westmount, P.Q., Canada.
- ALPHA UPSILON, Penn State University, Chartered May 21, 1932.  
President: Barbara Shipman, 191 E. Dewart St., Shamokin, Pa.
- BETA NU, University of Vermont, Chartered September 16, 1950.  
President: Nancy Meyer, 21 South Rd., Harrison, N.Y.
- BOSTON, Chartered 1893.  
President: Miss Beatrice Chambers, Hotel Bellevue, Boston, Mass.
- BUFFALO, Chartered 1940.  
President: Mrs. Ralph Kresge, 18 Klander, Kenmore, N.Y.
- BURLINGTON, Chartered 1952.  
President: Mrs. Robert Fitzgerald, R.F.D. 3, Pine Island, Winooski, Vt.
- MONTREAL, Chartered 1938.  
President: Miss Betty Cowling, 1 Belfrage Rd., Westmount, P.Q., Canada.
- NASSAU COUNTY, Chartered 1950.  
President: Mrs. Gary Piccione, 59 Parkview Dr., Albertson, L.I., N.Y.
- NEW YORK CITY, Chartered 1901.  
President: Miss Ruth White, 124 E. 36th St., New York 16, N.Y.
- NORTHEASTERN NEW JERSEY, Chartered 1938.  
President: Mrs. F. J. Groeneveld, 62 Fairfield Dr., Short Hills, N.J.
- PHILADELPHIA, Chartered 1935.  
President: Mrs. Harry G. Bickford, 4148 Twynwood Rd., Lafayette Hill, Pa.
- ROCHESTER, Chartered 1945.  
President: Mrs. C. J. Houseknecht, 321 Cobbs Hill Dr., Rochester, N.Y.
- STATE COLLEGE, Chartered 1941.  
President: Mrs. George Guthrie, 1316 S. Garner St., State College, Pa.
- SYRACUSE, Chartered 1892.  
President: Mrs. Kenneth Reinhardt, 198 Lansdowne Rd., Dewitt, N.Y.
- TORONTO, Chartered 1919.  
President: Mrs. L. E. Taylor, 3550 Yonge St., Apt. 402, Toronto, Ont., Canada.
- WESTCHESTER, Chartered 1938.  
President: Mrs. Eugene P. Osborne, 47 Carthage Rd., Scarsdale, N.Y.

## PROVINCE II EAST

- ALPHA ETA, Ohio Wesleyan University, Chartered November 10, 1923.  
President: Janet Catlin, 331 Abbey Ct., Ridgewood, N.J.
- ALPHA NU, Wittenberg College, Chartered June 9, 1929.  
President: Mrs. J. W. Klingman, 1232 Circle Dr., Baltimore, Md.
- BETA GAMMA, Bowling Green State University, Chartered October 23, 1943.  
President: Nancy Looman, 332 South Bend Blvd., Steubenville, Ohio.
- BETA EPSILON, Miami University, Chartered April 12, 1947.  
President: Janice Beiriger, 3871 Monroe St., Gary, Ind.
- BETA ZETA, Kent State University, Chartered October 25, 1947.  
President: Rae Prosser, R.D. #2, Lexington, Ohio.
- BETA XI, Ohio State University, Chartered April 28, 1951.  
President: Ann Morrissey, 2547 Berwyn Rd., Columbus, Ohio.
- BOWLING GREEN, Chartered 1941.  
President: Mrs. A. B. Conklin, 412 Wallace, Bowling Green, Ohio.
- CANTON-MASSILLON, Chartered 1951.  
President: Mrs. John Kelly, 918 Clarendon N.W., Canton, Ohio.
- CINCINNATI, Chartered 1941.  
President: Mrs. John A. Smithwick, 5843 Valley View Ave., Cincinnati 13, Ohio.
- CLEVELAND, Chartered 1916.  
President: Mrs. Hal Morgan, 20714 E. Gladstone Rd., Warrensville Hts., Cleveland, Ohio.
- CLEVELAND-EAST SUBURBAN, Chartered 1955.  
President: Mrs. C. R. Morgan, 1543 Roselawn Rd., Cleveland 24, Ohio.
- COLUMBUS, Chartered 1929.  
President: Mrs. Keith L. McClatchie, 898 Oxford St., Worthington, Ohio.
- DAYTON, Chartered 1941.  
President: Mrs. David Fox, 1626 Vancouver Dr., Dayton, Ohio.
- KENT, Chartered 1950.  
President: Mrs. G. David Kutinsky, Rt. #3, Hudson, Ohio.
- LOUISVILLE, Chartered 1955.  
President: Mrs. Clinton Ring, 501 Kinglan Rd., Louisville, Ky.

# HONORS!

## Beta Epsilon—Miami U.

- Cary Apple—Dream Girl of Pi Kappa Alpha.
- Barb Beier—Pi Delta Phi, French honorary, vice president.
- Jan Beiriger—Alethenoi, English honorary; Kappa Delta Pi, education honorary.
- Joanna Clark—SPER, 1955-56.
- Ruth Ellis—SPER, 1956-57.
- Elsie Ficker—SPER, president, 1956-57.
- Carol Glos—Cwen; counselor, freshman dorm, 1956-57.
- Ann Green—Dream Girl of Theta Chi.
- Judy Laurell—Counselor, freshman dorm, 1956-57; Delta Omicron, music honorary.
- Casey Martin—SPER, president, 1955-56, advisor, 1956-57; student senate; Alpha Delta Phi Spring Queen.
- Judi Rogers—Queen of Symmes Hall, freshman men's dorm, Spring Formal.
- Jan Schaefer—Mortar Board, president; Alethenoi, English honorary; House Chairman in upperclass dorm, 1956-57.
- Jean Stewart—House Chairman in upperclass dorm, 1956-57.
- Jeanne Taylor—President of freshman dorm, 1955-56.
- Liz Titus—Cwen, counselor, freshman dorm, 1956-57; W.A.A. secretary.
- Gretchen VanAusdal—Mortar Board.

## Beta Eta—Bradley U.

- Joanne Chant—Alpha Delta; Chimes, treasurer; Splash and Dabble, vice-president.
- Susan Cheek—Sigma Alpha Eta; Attendant to Delta Epsilon Queen.
- Rosemary Clinebell—Alpha Delta; Chimes; Society Editor of the school paper; Orchesis, treasurer; Publicity chairman campus carnival.
- Mary Cook—Chimes.
- Diane Coon—Sigma Alpha Eta.
- Margaret Collister—Federation of Scholars.
- Barbara Detrick—Alpha Lambda Delta; Chimes; Marriion Warren Hamilton award.
- Sally Erickson—Alpha Delta; Alpha Lambda Delta; Federation of Scholars; Wakapa, treasurer; Angel Flight, secretary; Zeta Pi; Secretary of Lutheran Students Association; Anaga Associate Club Editor, club editor, copy editor, assistant editor, and editor; ROTC Squadron Queen.
- Lila Firnhaber—Alpha Delta; Pi Kappa Delta, secretary; Town and Gown Certificate of Merit; *Who's Who*; A.W.S., president; Anaga Affiliate editor; Gamma Delta, vice-president, secretary.
- Jeanne Henry—Pi Kappa Delta; Legion of Mary, secretary; Newman Club.
- Sandra Howe—Alpha Lambda Delta; lead part in *Our Town*.
- Rosalie Maier—Chimes; Federation of Scholars.
- Janet Miller—Dreamgirl of Delta Upsilon Fraternity.
- Betty Milliren—Alpha Delta; Town and Gown certificate of Merit; Angel Flight; Anaga editor.
- Marilyn Overend—Federation of Scholars; Wakapa; *Who's Who*; Angel Flight; Zeta Pi.
- Janice Parmentier—Sigma Alpha Eta.



# HONORS!

Marilyn Park—Wakapa; Angel Flight.

Bethanayanne Pinnel—Sophomore representative of A.W.S.

Marian Rithmiller—Wakapa; Town and Gown Certificate of Merit; *Who's Who*; Sigma Alpha Iota; Sigma Alpha Iota Honor Certificate.

Jeanne Scheidt—Federation of Scholars; Miss Brave Sig; attendant to Dreamgirl of Theta Chi.

Marilynn Schroeder—Chimes.

Barbra Stahl—Associated Women Students. Board; attendant to Delta Upsilon Queen.

Marilyn Vander Wert—President of A.W.S. Board.

## Beta Iota—Idaho State

Barbara Bradley—Association of University Women's Scholarship, Silver Tassel, senior women's honorary organization.

Allene Chehey—*Who's Who*.

Nancy Christensen—Secretary of Freshman Class, Received Idaho Congress of Parents and Teachers Honor Award, Spurs.

Shirley Lee Davis—*Who's Who*, Silver Tassel.

Sherry Dunn—Evelyn Young Individual Activity Award and Faculty Women's Club Award, Vice President of Spurs.

Patricia Elliott—*Who's Who*.

Paula Harris—Chimes, junior women's honorary organization.

Geneva Henderson—*Who's Who*.

Gunda Howard—Treasurer of Sophomore Class, Chimes.

Carol Anne Jones—Secretary of Junior Class, Chimes President, *Who's Who*, Silver Tassel.

Alice Oelwien—Student Body Vice President, Student Council Chairman, *Who's Who*, May Queen, Associated Students Scholarship Key Award, Graduated with high honors.

Linda Parke—Spurs.

Gloria Rohner—Chimes.

Shirley Thomassen—Idaho Bank and Trust Award for outstanding Junior.

Mary Warner—Idaho Bank and Trust Award for outstanding Senior, attendant to May Queen.

Dianne Williams—Spurs.

Mitzi Williams—AWS President-elect, *Who's Who*.

Marilyn Wiswall—Idaho Bank and Trust Award to outstanding Sophomore, President-elect of Chimes.

## Chapter Honors

Sarah W. Lutes Activities Award.

"T" Club Scholarship Plaque.

Sponsored Winning Candidates: Ugly Man Contest, Jack Allain; King of Hearts, Don Wiseman.

Snow Sculpture Contest in Winter Carnival.

## Beta Kappa—Arizona State

Plediates, Junior Women's Honorary—Billie Jane Narramore, Margaret Lewis.

Spurs, Sophomore Women's Honorary—Barbara Barr, Janet Achauer.

Outstanding Senior Women—Lettie Ann Gutshall, Bizanne Lewis, Barbara Parkhurst.

SPRINGFIELD, Chartered 1929.

President: Mrs. James A. Harmon, 466 Woodlawn Ave., Apt. 5, Springfield, Ohio.

SUMMIT COUNTY, Chartered 1956.

President: Mrs. James Tschantz, 2510-8th St., Cuyahoga Falls, Ohio.

TOLEDO, Chartered 1945.

President: Mrs. Franklin Griffin, 2328 Maplewood Ave., Toledo, Ohio.

## PROVINCE II WEST

BETA, University of Michigan, Chartered June 7, 1882.

President: Dorothy Cant, 14969 Lindsey Ave., Detroit, Mich.

EPSILON, Northwestern University, Chartered October 18, 1888.

President: Carol Beachler, 400 S. State St., Geneseo, Ill.

ALPHA PSI, Lake Forest College, Chartered May 19, 1934.

President: Joye Wright, 333 Prospect, Lake Bluff, Ill.

ALPHA OMEGA, University of Western Ontario, Chartered October 24, 1936.

President: Carolyn Currie, 486 Dufferin Ave., London, Ont., Canada.

BETA DELTA, Michigan State University, Chartered June 3, 1944.

President: Shirley Reeder, 44 Longfellow N.E., Washington, D.C.

BETA PI, Indiana State Teachers College, Chartered September 13, 1952.

President: Jean Lewis, 414 Sibley, Calumet City, Ill.

ANN ARBOR, Chartered 1936.

President: Mrs. Augustus Stager, Jr., 949 Hockey Lane, Ann Arbor, Mich.

BIRMINGHAM, Chartered 1948.

President: Mrs. Robert Carson, 1288 Villa, Birmingham, Mich.

CHICAGO, Chartered 1891.

President: Mrs. V. Earle Berg, 5422 N. Lamon, Chicago 30, Ill.

CHICAGO-NORTHWEST SUBURBAN, Chartered 1955.

President: Mrs. C. E. Hemphill, 1005 S. Delphia, Park Ridge, Ill.

CHICAGO-WEST SUBURBAN, Chartered 1949.

President: Mrs. Charles Lake, Jr., 420 S. Stone, LaGrange, Ill.

DETROIT, Chartered 1913.

President: Mrs. John W. Carter, 544 Fort Dearborn, Dearborn, Mich.

ELMHURST, Chartered 1954.

President: Mrs. Robert Kneupfer, 712 S. Harvard, Villa Park, Ill.

EVANSTON-NORTH SHORE, Chartered 1949.

President: Mrs. William T. Van Kirk, 2117 Pioneer Rd., Evanston, Ill.

EVANSVILLE, Chartered 1956.

President: Mrs. James E. Morse, 2804 E. Walnut, Evansville, Ind.

GRAND RAPIDS, Chartered 1950.

President: Mrs. William Smolenski, 1150 San Jose S.E., Grand Rapids, Mich.

INDIANAPOLIS, Chartered 1942.

President: Mrs. Robert D. Park, 7981 Oakland Rd., Indianapolis, Ind.

JACKSON, Chartered 1953.

President: Mrs. Harold P. Katherman, 809 S. Grinnell St., Jackson, Mich.

LAKE COUNTY, Chartered 1950.

President: Mrs. J. V. Morrissey, Jr., 629 N. Genesee, Waukegan, Ill.

LANSING-EAST LANSING, Chartered 1948.

President: Mrs. Clyde M. Campbell, 536 Orchard St., East Lansing, Mich.

LONDON, Chartered 1937.

President: Mrs. Frank Hull, 99 Regent St., London, Ont., Canada.

OAK PARK-RIVER FOREST, Chartered 1953.

President: Mrs. LaVern Winney, 927 N. Grove Ave., Oak Park, Ill.

ROCKFORD, Chartered 1946.

President: Mrs. John Whitehead, 2417 Barrington Pl., Rockford, Ill.

SOUTH BEND, Chartered 1955.

President: Mrs. Charles Callahan, 1114 Bryan St., South Bend, Ind.

TERRE HAUTE, Chartered 1952.

President: Miss Helen Birlingmier, 1706 S. 11th St., Terre Haute, Ind.

## PROVINCE III

OMICRON, University of Illinois, Chartered May 24, 1913.

President: Sheila Bittman, Milton Rd. MR13, Glen Ellyn, Ill.

SIGMA, University of Kansas, Chartered October 9, 1915.

President: Diane Warner, Cimmaron, Kan.

PHI, Washington University (St. Louis), Chartered February 23, 1917.

President: Carola Utsch, 7201 Winchester Dr., Normandy, Mo.

ALPHA DELTA, University of Missouri, Chartered May 20, 1921.

President: Helen Talbott, 903 Albia Rd., Ottumwa, Iowa.

ALPHA THETA, Vanderbilt University, Chartered June 25, 1924.

President: Lucille Corkran, 304 Walnut Dr., Nashville, Tenn.

BETA ETA, Bradley University, Chartered April 3, 1948.

President: Joanne Chant, 125 Clinton Ave., Elmhurst, Ill.

CHAMPAIGN-URBANA, Chartered 1929.

President: Mrs. C. E. Facer, 805 E. Florida, Urbana, Ill.

COLUMBIA, Chartered 1941.

President: Mrs. W. M. Sangster, Civil Engr. Bldg., Univ. of Mo., Columbia, Mo.



KANSAS CITY, KAN., Chartered 1950.

President: Mrs. Iden Reese, 1112 North 19th St., Kansas City, Kan.

KANSAS CITY, MO., Chartered 1923.

President: Mrs. Darwin DeYoe, 6708 Cherry, Kansas City 10, Mo.

LAWRENCE, Chartered 1941.

President: Mrs. Richard Lashley, 1020 Sunset Dr., Lawrence, Kan.

MANHATTAN, Chartered 1956.

President: Mrs. D. C. Danielson, 615 Denison, Manhattan, Kan.

MEMPHIS, Chartered 1952.

President: Mrs. Robert W. Wheat, 81 Larchmont Circle, Memphis, Tenn.

NASHVILLE, Chartered 1929.

President: Mrs. James Alderman, 2801 Delaware Ave., Nashville, Tenn.

PEORIA, Chartered 1947.

President: Mrs. Robert Park, 6 Scott Pl., Wilmar Knoll, Bartonville, Ill.

ST. LOUIS, Chartered 1919.

President: Mrs. C. Arthur Hemminger, 1008 S. Berry Rd., Webster Groves 19, Mo.

TOPEKA, Chartered 1955.

President: Mrs. Miles Pulford, 2339 Ohio, Topeka, Kan.

WICHITA, Chartered 1925.

President: Mrs. Vernon Klein, 1031 Inverness, Wichita, Kan.

#### PROVINCE IV

GAMMA, University of Wisconsin, Chartered November 14, 1885.

President: Evan Cameron, 100 Latham St., Lincoln, Ill.

KAPPA, University of Minnesota, Chartered May 29, 1902.

President: Karen Holmgren, 1180 Summit, St. Paul, Minn.

RHO, State University of Iowa, Chartered June 15, 1915.

President: Susan Wormhoudt, 16-12th N.W., Mason City, Iowa.

OMEGA, Iowa State College, Chartered December 21, 1918.

President: Karel Nordgaard, 725 N. Third St., Brainerd, Minn.

ALPHA BETA, University of North Dakota, Chartered June 16, 1920.

President: Diane Winjum, Thief River Falls, Minn.

ALPHA KAPPA, University of Manitoba, Chartered June 5, 1925.

President: Nora Anne Richards, 139 Harvard Ave., Winnipeg, Man., Can.

ALPHA OMICRON, North Dakota State College, Chartered February 1, 1930.

President: Shirlene Schnell, Dikenson, N.D.

AMES, Chartered 1940.

President: Mrs. Amber Stow, 219 Ash Ave., Ames, Iowa.

CEDAR RAPIDS, Chartered 1948.

President: Mrs. Burns Nugent, 4308 Golf St. N.E., Cedar Rapids, Iowa.

DES MOINES, Chartered 1919.

President: Mrs. George M. Putnam, 4322 Pleasant St., Des Moines, Iowa.

FARGO, Chartered 1929.

President: Mrs. Arthur T. Berg, 1123-3rd Ave. So., Moorhead, Minn.

GRAND FORKS, Chartered 1946.

President: Mrs. Lincoln Ulvedahl, 616 Walnut St., Grand Forks, N.D.

IOWA CITY, Chartered 1931.

President: Mrs. Robert Z. Anderson, 720 North Dubuque, Iowa City, Iowa.

MADISON, Chartered 1913.

President: Mrs. Anne M. Tarrell, 122 North Spooner St., Madison, Wis.

MILWAUKEE, Chartered 1902.

President: Mrs. Weber Lee Smith, Jr., 511 E. Birch Ave., Whitefish Bay 17, Wis.

MINNEAPOLIS-ST. PAUL, Chartered 1904.

President: Mrs. H. David Warner, 5117 Skyline Dr., Minneapolis 24, Minn.

TRI-CITIES, Chartered 1938.

President: Mrs. W. A. Thorngren, Jr., 3724-14th St., Moline, Ill.

WATERLOO, Chartered 1951.

President: Mrs. Benjamin Coppock, 3924 Rownd St., Cedar Falls, Iowa.

WINNIPEG, Chartered 1929.

President: Mrs. J. M. Moore, 104 Girton Blvd., Tuxedo, Man., Canada.

#### PROVINCE V NORTH

THETA, University of Denver, Chartered December 28, 1897.

President: Alice Holbrook, 105 E. 5th Ave., Cheyenne, Wyo.

PI, University of Nebraska, Chartered June 15, 1914.

President: Dorothy Novotny, Clarkson, Neb.

TAU, Colorado A & M College, Chartered October 15, 1915.

President: Roberta Kirschbaum, 2580 Teller, Denver, Colo.

ALPHA PHI, Colorado College, Chartered October 15, 1932.

President: Betty Lee Troutman, 7221-61st, Merriam, Kan.

BETA RHO, University of Colorado, Chartered March 13, 1954.

President: Kitsy Towle, 269 S. Rockingham, Los Angeles, Calif.

BILLINGS, Chartered 1952.

President: Mrs. John E. Hynes, 943 Rimrock Rd., Billings, Mont.

BOULDER, Chartered 1953.

President: Mrs. William Q. Crichlow, 787-18th Street, Boulder, Colo.

## HONORS!

AAUW Outstanding Women's Award—  
Barbara Gay.

Senior Class Secretary—Pauli Udall.

#### Beta Lambda—San Diego State

Elsie Bledsoe—Vice President of Ski Club.

Molly Capp—Business manager of Aztec Engineer, Treasurer of American Society of Civil Engineers.

Marilyn Carlson—Finalist in Miss San Diego contest, candidate for Queen of Dixie Ball and for Delta Sig Sweetheart, one of two girls from this chapter chosen to sing with a U.S.O. group which is touring the Far East.

Jackie Cathcart Chaparro—*Who's Who*, Vice-Chancellor of Cap & Gown, Charter member of Alpha Lambda Delta, candidate for homecoming queen, Past President of Panhellenic, graduated with High Honors, and with Distinction in education.

Pat Curtis—Secretary of W.R.A., Vice-President Physical Ed. Majors' Club, official delegate to California Athletic Federation of College Women Conference, medal for participation on tennis team, Honor Award from physical education department, candidate for Sweetheart of Pi Kappa Alpha.

Nickie Downham—Secretary of Ski Club.

Carol Hahs—Candidate for Sweetheart of Theta Chi.

Julie Hand—Lead in "Girl Crazy" at Valley College in San Bernardino, one of two girls from this chapter chosen to sing with U.S.O. group which is touring the Far East.

Karen Hastings—Finalist for Sweetheart of Delta Sigma Phi, Kappa Sigma's candidate for queen of the Chariot Races.

Lois Hebner—Cap & Gown, Kappa Delta Pi, A.S.C., Xolotl.

Mary Lou Heiken—Aztec Angels Flight, Candidate for Homecoming queen and Miss Thunderbird.

Laurel Higgins—Model for Home Economics Club.

Judy Hoffert—Candidate for Sweetheart of Theta Chi.

Diane Jangaard—Pledge scholarship award, Delta Sigma Phi's candidate for queen of Chariot Races.

Nancy Johnson—Model for Home Economics Club.

Mimi Jones—Candidate for Miss Shipwreck.

June Keith—Majorette.

Joan Kilpatrick—Wrote Aztec Nicalities for San Diego Union, Lower Division Representative, President of Public Relations Club, Sophomore musical, Theatre Guild, member of Public Relations Committee, Debate squad, Awards Day Committee, member of Writers' Workshop, Universal Activities Committee.

Kathy Lanphier—Princess to Sigma Phi Epsilons' Queen of Hearts, Tau Kappa Epsilons' candidate for Queen of Blue Book Ball, Second place in Poinsettia Queen contest, attendant to Sweetheart of Tau Kappa Epsilon.

Fran Liljegren—Charter member of Alpha Lambda Delta, candidate for Sweetheart of Delta Sigma Phi.



# HONORS!

Pat Minor—Homecoming Publicity Chairman.

Carol Minor—Candidate for Sweetheart of Delta Sigma Phi.

Patsy O'Bannon—Aztec Angels Flight.

Bonnie Rogers—Wrote Aztec-Nicalities for San Diego Union, Alpha Kappa Delta, Chairman of Oklahoma delegation at mock nominating convention at U.S.C.

Paula Stuffer—Finalist for Queen of La Jolla Glider Meet, Candidate for Sweetheart of Pi Kappa Alpha.

Mary Ward—Cap & Gown, President and Past Secretary of Pi Kappa Delta, Upper Division Representative, Charter member of Alpha Lambda Delta, Secretary of Political Science Club, Xolotl, DAR scholarship, Social Workers Club scholarship, Debate squad, named an Outstanding Student.

Sylvia Campbell White—Queen of Blue Book Ball, Alpha Tau Omega's candidate for Queen of Chariot Races.

## Chapter Honors

Special award from San Diego Junior Chamber of Commerce for "energetic participation" in 1956 Olympic Fund Drive, Gamma Phi Beta-Alpha Tau Omega homecoming float won best portrayal of theme, Second place in Spring Sing (mixed division) with Delta Sigma Phi, Third place in inter-sorority sports.

## Beta Nu—U. of Vermont

Chapter Honors—First Place in sorority division in I.F.C. Sing.

Shirley Campbell—Omicron Nu.

Judy O'Connor—Phi Beta Kappa.

Sally Carter—Secretary of Student Court.

Catherine Evanson—President of Goodrich Classical Club.

Susan Wakefield—Mortar Board.

Dorothy Ward—Mortar Board; Vice-President of Round Table.

Ruth Seeler—Staff and Sandal; Social Chairman of W.A.A.

Mary Bohmer—Staff and Scandal; Head majorette at U.V.M.; Secretary of Junior Class; Secretary of W.A.A.

Pamela Crooks—Staff and Sandal; Director of George Bishop Lane Program Series.

Janet Dempsey—Sweetheart of Sigma Phi Epsilon.

Sandra Phippen—Vice-President, Home Economics Club.

## Beta Xi—Ohio State

Beverly Laihr—Finalist for May Queen; Phi Kappa Tau Dream Court.

Martha Ann Pile—Semi-finalist for May Queen.

Sally Dientsberger—Sigma Theta Tau and Touro Nursing Honoraries.

Carol Hansley—Phi Mu Delta Red Head Court.

Nancy Jonas—Finalist for Sophomore Class Senator.

Emaleen Dunfee—Phi Chi Theta (Commerce Honorary).

Norma Orlando—Phi Chi Theta.

Jane Larkin—Omicron Nu (Home Ec. Honorary).

COLORADO SPRINGS, Chartered 1932.

President: Mrs. Crawford M. Scott, Jr., 2447 Yorktown Rd., Colorado Springs, Colo.

DENVER, Chartered 1907.

President: Mrs. Vern Welch, 3346 S. Grape, Denver, Colo.

FORT COLLINS, Chartered 1945.

President: Mrs. Lowell Watts, 808 Elizabeth, Ft. Collins, Colo.

LINCOLN, Chartered 1938.

President: Mrs. Ross McGlasson, 3219 S. 29, Lincoln, Neb.

OMAHA, Chartered 1919.

President: Mrs. Joseph Pigiga, 6909 N. 33rd St., Omaha, Neb.

## PROVINCE V SOUTH

PSI, University of Oklahoma, Chartered September 13, 1918.

President: Karen Adams, 508 W. 8th, Newkirk, Okla.

ALPHA ZETA, University of Texas, Chartered May 29, 1922.

President: Barbara Davis, 4134 University, Houston, Tex.

ALPHA XI, Southern Methodist University, Chartered September 21, 1929.

President: Marcia Troy, 3808 Lovers Lane, Dallas, Tex.

BETA OMICRON, Oklahoma City University, Chartered November 3, 1951.

President: Kathryn Harper, 302 E. Lincoln, Sapulpa, Okla.

BETA TAU, Texas Technological College, Chartered March 10, 1956.

President: Patricia Johnson, 622 N. Summer, Pampa, Tex.

ALBUQUERQUE, Chartered 1952.

President: Mrs. John T. Murray, 1429 Wellesley Dr. N.E., Albuquerque, N.M.

AMARILLO, Chartered 1955.

President: Mrs. G. W. Brown, 3514 Rusk, Amarillo, Tex.

AUSTIN, Chartered 1947.

President: Mrs. Ben Cabell, 2301 Westworth Circle, Austin, Tex.

BARTLESVILLE, Chartered 1952.

President: Mrs. Robert Henry, 1818 Crestview, Bartlesville, Okla.

BEAUMONT, Chartered 1956.

President: Mrs. F. G. Swindle, 3050 Dogwood Lane, Beaumont, Tex.

CORPUS CHRISTI, Chartered 1956.

President: Mrs. Henry A. Wienold, 214 Norton, Corpus Christi, Tex.

DALLAS, Chartered 1930.

President: Mrs. E. L. Vint, 10015 Olmos Dr., Dallas, Tex.

FORT WORTH, Chartered 1946.

President: Mrs. Don Mayhew, 4928 Fairfax, Ft. Worth, Tex.

HOUSTON, Chartered 1941.

President: Mrs. Dean M. Hecht, 850 Pecanwood Lane, Houston 24, Tex.

LUBBOCK, Chartered 1951.

President: Mrs. R. A. Skinner, 2517-42nd St., Lubbock, Tex.

MIDLAND-ODESSA, Chartered 1951.

President: Mrs. Robert N. Williams, 1403 W. Kansas, Midland, Tex.

NORMAN, Chartered 1930.

President: Mrs. William Murrah, 507 Chickasha, Norman, Okla.

OKLAHOMA CITY, Chartered 1921.

President: Mrs. Frances Cornutt, 4420 Harvey Pkwy., Oklahoma City, Okla.

SAN ANTONIO, Chartered 1946.

President: Mrs. R. C. Carnes, 410 Karen Lane, San Antonio, Tex.

TULSA, Chartered 1929.

President: Mrs. Roehm West, 7745 E. 25 Pl., Tulsa, Okla.

## PROVINCE VI

LAMBDA, University of Washington, Chartered May 7, 1903.

President: Rheta Whitman, 2605-52nd S.W., Seattle, Wash.

NU, University of Oregon, Chartered December 18, 1908.

President: Sue Brundige, 2250 Markham Way, Sacramento, Calif.

XI, University of Idaho, Chartered February 10, 1910.

President: Sue McMahon, 224 East Ave. D, Jerome, Idaho.

CHI, Oregon State College, Chartered April 26, 1918.

President: Glenna Hall, Box 213, Brandon, Ore.

ALPHA LAMBDA, University of British Columbia, Chartered April 28, 1928.

President: Maureen McCartney, 3855 W. 41st Ave., Vancouver, B.C., Canada.

BETA IOTA, Idaho State College, Chartered October 22, 1949.

President: Allene Chehey, Box 105, Roberts, Idaho.

BETA SIGMA, Washington State College, Chartered March 5, 1955.

President: Helen Krook, 14 E. 5th Ave., Kennewick, Wash.

BOISE, Chartered 1928.

President: Mrs. F. H. Chapman, 1110 E. Bannock, Boise, Idaho.

CORVALLIS, Chartered 1947.

President: Mrs. William Paxson, 1020 N. 34, Corvallis, Ore.

EUGENE, Chartered 1940.

President: Mrs. Willis C. Warren, 1990 Agate St., Eugene, Ore.

EVERETT, Chartered 1940.

President: Mrs. Charles Denny, 710 Niles, Everett, Wash.



# HONORS!

## Chapter Honors

First place in Greek Week Rally.

## Beta Omicron—Oklahoma City

Joyce Harris—Panhellenic Council.

Margaret Thomas—Sigma Alpha Iota, Choir, Opera Workshop, Surrey Singers.

Sylvia Davis—*Who's Who*, Kappa Pi, Tous Unis.

Maytha Wagner—Cardinal Key, Home Show Queen, L. C. Mersfelder Award for Highest Scholastic Honors in Senior Class.

Joella Jordan—Outstanding Member of Methodist Student Movement at O.C.U., Cardinal Key, Sigma Alpha Iota, Eligibility Chairman of Student Senate.

Carolyn Jordan—*Who's Who*, Cardinal Key, Sigma Alpha Iota, Student Senate.

Margie Smith—Women's Athletic Association, FTA, Student Senate.

Kathryn Harper—President of Press Club, Methodist Student Movement, Attendant to Basketball Queen, "Campus" and *Keshena* Staff.

Donna Karol Jones—FTA, Press Club, Tous Unis.

Barbara Bloom—Kappa Pi.

Sandra Carrico—O.C.U. Princess, FTA, Student Senate.

Anne Cronin—President of FTA '56-57, State Treasurer of Student Senate.

Dana Timberlake—Sigma Alpha Iota, Court of Beauty, Choir, Surrey Singers, Student Senate.

Nancy Cullins—Dean's Honor Roll.

Virginia Massengale—Methodist Student Movement, Dean's Honor Roll.

Jo Walker—Assembly Director, Choir, Methodist Student Movement, College Players, Campus Staff.

Mary Gwynne Hill—Choir.

Marion Corley—Freshman Queen Candidate, Home Show Queen Candidate, Sigma Alpha Iota, Dean's Honor Roll.

Mary Ann Bennett—Baptist Student Movement; Dean's Honor Roll.

Sylvia Yeoman—Sigma Alpha Iota, Surrey Singers, Vocal Arts Club, Finalist for Yearbook Beauty Queen & Miss Oklahoma City, Candidate for Kappa Alpha Rose.

Vada Mustion—Court of Beauty, Methodist Student Movement.

Mary Thompson—Methodist Student Movement, Cheerleader, Pep Council, Candidate for Sigma Phi Epsilon Girl of the Golden Heart, Dormitory Proctor.

Linda Andress—Dean's Honor Roll, FTA.

Clarice B. Morrison—Choir, Sigma Alpha Iota, Vocal Arts, Surrey Singers.

## Beta Pi—Indiana State Teachers'

Annabelle Albright—Smead Award for Business Education, Vice President, Pi Omega Pi.

Elaine Cripe—Student Union Board, Secretary, Forensic Club.

Janice Gossett—Treasurer of Pamarista, Secretary of Theta Alpha Phi, Secretary of Phi Sigma Iota, Honor Roll.

LEWISTON, Chartered 1954.

President: Mrs. John Baggs, 917-3rd St., Lewiston, Wash.

MOSCOW, Chartered 1941.

President: Mrs. J. H. Brown, Rt. 3, Box 154, Moscow, Idaho.

POCATELLO, Chartered 1955.

President: Mrs. Donald Asboe, 856 E. Carter #6, Pocatello, Idaho.

PORTLAND, Chartered 1913.

President: Mrs. John Lindauer, 11043 N.E. Everett St., Portland, Ore.

PULLMAN, Chartered 1955.

President: Mrs. James H. Shaw, Box 63 C.S., Pullman, Wash.

SALEM, Chartered 1944.

President: Mrs. David T. McKeown, 1643 Chemeketa, Salem, Ore.

SEATTLE, Chartered 1915.

President: Mrs. Frank Hiscock, 2312-16th North, Seattle, Wash.

SPOKANE, Chartered 1918.

President: Mrs. Paul H. Luft, W. 17-36th Ave., Spokane, Wash.

TACOMA, Chartered 1947.

President: Mrs. John Schack, 2804 N. 19 St., Tacoma, Wash.

VANCOUVER, Chartered 1928.

President: Mrs. G. Read, 3540 Sunset Blvd., North Vancouver, B.C., Canada.

VICTORIA, Chartered 1956.

President: Mrs. Donald D. Dennis, 2009 Runnymede Ave., Victoria, B.C., Can.

WASHINGTON TRI-CITIES, Chartered 1955.

President: Mrs. J. D. Zinn, 2102 Kuhn, Richland, Wash.

YAKIMA, Chartered 1952.

President: Mrs. John Whitney, 214 Linden Way, Yakima, Wash.

## PROVINCE VII NORTH

ETA, University of California, Chartered April 17, 1894.

President: Lucia Vaughan, 881 Bades Ave., El Cerrito, Calif.

ALPHA GAMMA, University of Nevada, Chartered May 14, 1921.

President: Donna Fisher, 411 E. Williams Ave., N. Las Vegas, Nev.

BETA THETA, San Jose State College, Chartered April 24, 1948.

President: Janet Warden, 1776 Walworth, Pasadena, Calif.

BERKELEY, Chartered 1902.

President: Mrs. Julian R. Halsted, 308 Ramona Ave., Piedmont, Calif.

CONTRA COSTA COUNTY, Chartered 1949.

President: Mrs. William Patterson, 174 Canon Dr., Orinda, Calif.

FRESNO, Chartered 1949.

President: Mrs. Keith Meiggs, 5671 Waverly Lane, Fresno, Calif.

HAWAII, Chartered 1938.

President: Mrs. Albert K. Tobin, 321 Portlock Rd., Honolulu, Hawaii.

MARIN COUNTY, Chartered 1954.

President: Mrs. William F. Ward, 36 Marguerite Ave., Mill Valley, Calif.

MODESTO, Chartered 1955.

President: Mrs. George McMahon, 1611 Ardmor, Modesto, Calif.

MONTEREY COUNTY, Chartered 1951.

President: Mrs. David Hill, Box 335, Seaside, Calif.

NEVADA SOUTHERN, Chartered 1955.

President: Mrs. David Boles, 2211 Bannies Lane, Las Vegas, Nev.

PALO ALTO, Chartered 1939.

President: Mrs. Stephen G. Moore, 461 Nevada Ave., Palo Alto, Calif.

PENINSULA, Chartered 1948.

President: Mrs. Paul L. Beale, 317 W. Bellevue, San Mateo, Calif.

RENO, Chartered 1921.

President: Mrs. Jack Sweeney, 1360 I Street, Sparks, Nev.

SACRAMENTO VALLEY, Chartered 1937.

President: Mrs. Phil S. Jacobs, 2768-14th St., Sacramento, Calif.

SAN FRANCISCO, Chartered 1902.

President: Mrs. Glen O. Cross, 3950 Ocean Ave., San Francisco, Calif.

SAN JOSE, Chartered 1948.

President: Mrs. E. F. Snyder, 1251 Madrona, San Jose, Calif.

STOCKTON, Chartered 1951.

President: Mrs. Joseph Phillips, 920 N. Pershing, Stockton, Calif.

## PROVINCE VII SOUTH

ALPHA EPSILON, University of Arizona, Chartered April 29, 1922.

President: Monica Morse, 522 W. Virginia, Phoenix, Ariz.

ALPHA IOTA, University of California at Los Angeles, Chartered June 26, 1924.

President: Ebba Tinglof, 1330 San Remo, Pacific Palisades, Calif.

BETA ALPHA, University of Southern California, Chartered September 24, 1938.

President: Mariam Haddad, 2856 Glendower Ave., Los Angeles 27, Calif.

BETA KAPPA, Arizona State College, Chartered December 3, 1949.

President: JoAnn McKone, 215 E. Oregon, Phoenix, Ariz.

BETA LAMBDA, San Diego State College, Chartered October 15, 1954.

President: Jeanne DuPaul, 3317 Freeman, San Diego 6, Calif.



# HONORS!

BAKERSFIELD, Chartered 1953.

President: Mrs. Thomas Robesky, 2449 Alder St., Bakersfield, Calif.

BEVERLY HILLS-WESTWOOD, Chartered 1955.

President: Mrs. John Findlater, 610 N. Bundy Dr., Los Angeles 49, Calif.

DESERT VALLEY, Chartered 1956.

President: Miss Jeanette Louthan, 540 N. Robson, Mesa, Ariz.

GLENDALE, Chartered 1949.

President: Mrs. D. R. Sterling, 4511 Curlew Ct., Los Angeles 65, Calif.

LONG BEACH, Chartered 1939.

President: Mrs. C. J. Weide, 2854 San Vicente Ave., Long Beach 8, Calif.

LOS ANGELES, Chartered 1913.

President: Mrs. Thomas E. Manwarring, 235 S. Rossmore Ave., Los Angeles 4, Calif.

ORANGE COUNTY, Chartered 1954.

President: Mrs. Wilbur Wright, 14621 E. North St., Anaheim, Calif.

PASADENA, Chartered 1939.

President: Mrs. Mason Mallory, 1719 Monte Vista St., Pasadena, Calif.

PHOENIX, Chartered 1939.

President: Mrs. Thomas F. Langham, 5714 N. 14th St., Phoenix, Ariz.

POMONA VALLEY, Chartered 1956.

President: Mrs. R. L. Reynolds, 939 W. Berkeley Ct., Ontario, Calif.

RIVERSIDE AREA, Chartered 1953.

President: Mrs. George Serfass, 1910 Canyon Rd., Redlands, Calif.

SAN DIEGO, Chartered 1939.

President: Mrs. P. V. Demaray, 4716 Barbarossa Dr., San Diego 15, Calif.

SAN FERNANDO VALLEY, Chartered 1953.

President: Mrs. L. Penisten Garner, 9160 Encino Ave., Northridge, Calif.

SANTA BARBARA-VENTURA, Chartered 1945.

President: Mrs. Cecil C. Cook, 106 W. Los Olivos, Santa Barbara, Calif.

SANTA MONICA, Chartered 1950.

President: Mrs. Clifford J. Durrin, 711 Ocampo Dr., Pacific Palisades, Calif.

SOUTH BAY, Chartered 1956.

President: Mrs. W. K. Peterson, 358-31st St., Hermosa Beach, Calif.

TUCSON, Chartered 1937.

President: Mrs. Norval W. Jasper, 815 S. Jerrie, Tucson, Ariz.

WHITTIER, Chartered 1951.

President: Mrs. William Berg, 10304 S. First Ave., Whittier, Calif.

## PROVINCE VII

ALPHA MU, Rollins College, Chartered June 9, 1928.

President: Billie Jo Whipple, 4015 Fernwood, Houston, Tex.

ALPHA RHO, Birmingham-Southern College, Chartered September 6, 1930.

President: Myra Hughes, 920-6th Ave., W., Birmingham, Ala.

ALPHA CHI, College of William and Mary, Chartered January 14, 1933.

President: Elizabeth Craig, 1715 Erleb Rd., Philadelphia 26, Pa.

BETA BETA, University of Maryland, Chartered October 23, 1940.

President: Arlys Reitz, 4211 Underwood Ave., University Park, Md.

BETA MU, Florida State University, Chartered April 29, 1950.

President: Mary Frances Horn, 112 Edward St., Tallahassee, Fla.

ATLANTA, Chartered 1940.

President: Mrs. Halsey L. Mallory, 144 Mt. Vernon Dr., Decatur, Ga.

BALTIMORE, Chartered 1914.

President: Mrs. Alvan C. Chaney, Jr., 5704 Northwood Dr., Baltimore 12, Md.

BIRMINGHAM, Chartered 1931.

President: Miss Edith Smith, 1134-10th Pl. S., Birmingham, Ala.

COLUMBUS, Chartered 1956.

President: Miss Madge Brannon, 1221 Starke Ave., Columbus, Ga.

GREATER MIAMI, Chartered 1948.

President: Mrs. Robert E. Lee, 7621 S.W. 57th Ave., Miami, Fla.

HAMPTON ROADS, Chartered 1954.

President: Mrs. John M. Swihart, 44 Cherry Acres Dr., Hampton, Va.

JACKSONVILLE, Chartered 1953.

President: Miss Cecil Gatlin, 2041 Perry, Jacksonville, Fla.

NORFOLK, Chartered 1939.

President: Miss Ann McCoy, 6307 Hampton Blvd., Norfolk, Va.

NORTHERN VIRGINIA, Chartered 1956.

President: Mrs. Henry B. Norton, Jr., 4525 S. 31st St., Apt. 204, Arlington, Va.

ORLANDO-WINTER PARK, Chartered 1935.

President: Mrs. John Northrup, 318 Delaney, Orlando, Fla.

RICHMOND, Chartered 1947.

President: Miss Belvin Rollins, 4201 Chamberlayne Ave., Richmond, Va.

TALLAHASSEE, Chartered 1954.

President: Mrs. D. J. Munroe, Jr., 111 Beverly Ct., Tallahassee, Fla.

WASHINGTON, Chartered 1935.

President: Mrs. George Simpson, 622 S. Royal St., Alexandria, Va.

Phyllis Greve—Beth Thomas Scholarship, Treasurer Pi Omega Pi, Honor Roll

Betty Huck—Honorable mention for Helen E. Reeve Award.

Judy Hughes—Convention Chairman of Sigma Alpha Iota, Outstanding Pledge of Sigma Alpha Iota.

Mary Alice Hughes—*Who's Who*, Ideal Sorority Girl, Outstanding Senior Woman on Campus, Vice President Pamarista, Vice President Student Union Board, Vice President Sigma Alpha Iota.

Carolyn Jacobs—I-Men's Queen of 1955, Miss Front Page of Indiana, Editor of Indiana Statesman.

Elizabeth Johnson—Pamarista, Phi Sigma Iota, Senior Latin Award, President of Eta Sigma Phi, Kappa Delta Pi.

Carolyn Kord—President of Panhellenic Council, Secretary of Pamarista, Policy Chairman of Woman's Residence Hall.

Jean Lewis—President Press Club, Miss Statesman, Junior Prom Queen Attendant, Alpha Phi Gamma, Statesman Editor, *Who's Who* Vice President Dolphin Club.

Janit Minnick—Treasurer of Women's Residence Hall.

Roberta Nash—Outstanding Freshman on Campus, Women's Residence Hall House Council Member.

Carole Reising—Honor Roll, Sycamore Editor, Women's Residence Hall Council.

Judy Ryan—Honor Roll.

Donna Seibel—Honor Roll.

Beth Thomas—Graduate Magna Cum Laude, Vice President Kappa Delta Pi, Treasurer of Future Teachers of America, Outstanding Scholarship Student for Four Years.

Carole Webster—Student Union Board, Chaplain, Sigma Alpha Iota, Directed Songfest.

## Beta Rho—University of Colorado

Jeanine Ardourel-Hesperia, Justice of Student Court.

Ruth Baker—Delta Phi Delta.

Bebe Baxter—Society of the *Daily, Made-moiselle* College Board, U.N. General Committee, Student Advisor.

Sally Kopp—Intramurals Chairman of Brackett Hall.

Becky Cultra—Secretary of Cockerell Hall, dormitory advisor.

Tanys Fisher—Sigma Epsilon Sigma.

Pat Garrison—Head of WAA Table Tennis.

Diane Hertneky—Tau Beta Sigma.

Nancy Hoffman—Ethnic Minority Scholarship Chairman, Newman Club Treasurer.

Sarah Hoper—Sigma Epsilon Sigma.

Mary Hunkel—Vice President of WAA.

Deane Land—Phi Beta Kappa.

Nancy Nelson—Secretary and Vice President of Brackett Hall.

Lydia Miller—Sub Commissioner of Academic Affairs, President of Young Democratic General Committee of U.N. Week.

Phyllis Perkins—Tau Beta Sigma.

Maggie Powers—Public Relation Chairman of Panhellenic.



Joyce Rickards—Song Leader of Cockerell Hall, Publicity Chairman of Union Memorial Center Coffee Hours, Spur, Dormitory Advisor, Student Advisor.  
 Mille Ross—Senior Dorms Advisor.  
 Kitsy Towle—Assistant Chairman of UN Week.  
 Marilyn Ulrich—Dormitory Advisor.  
 Lucy Warner—Junior Dormitory Advisor, Freshman Counselor.  
 Liz Willis—Pi Kappa Alpha Queen.  
 Barbie Wills—Senior Dormitory Advisor, Recipient of Mortar Board Scholarship, Club First Nighter General Committee, Welcome Week General Committee, AWS Court Clerk.

#### Beta Sigma—Washington State

Kay Calkins—Secretary of Cougar Boosters.  
 Dorothy Campbell—Chosen to appear on the W.S.C. Calendar.  
 Marlil Chamberlain—Sub-chairman of AWS Social Committee, Chairman of Coronation for Junior Prom.  
 Gretchen Cliff—Fish Fans, Junior Panhellenic.  
 Barbara Coman—Y.W.C.A. Freshman Commission Leader.  
 Pat Crombie—AWS Scholarship Chairman, President, Sigma Kappa Phi, Honor Roll.  
 Kathy Courson—Orchesis, Pi Lambda Theta, Omicron Nu Editor, National Collegiate Players Secretary Treasurer, Phi Kappa Phi, Honor Roll.  
 June Elston—Rho Nu (Nursing Honorary), Chairman of AWS Vocational Guidance Committee.  
 Deirdre Henahan—Co-Copy Editor on the Chinook, Honor Roll.  
 Carol Hill—A.S.S.C.W. Activities Board.  
 Jo Ann Hinrichs—Chairman of Dad's Day Variety Show, Secretary of Mortar Board, Outstanding Senior Award, Phi Chi Theta (National Women's Business Honorary).  
 Helen Krook—Chapter President, Senior Panhellenic, President's Council, Chairman of Sophomore Tolo and Registration Ball, Mock Political Convention Commission, Honor Roll.  
 Sue LeFor—IFCC.  
 Barbara Lewis—Chairman of Special Projects Area, Y.W.C.A., Phi Chi Theta.  
 Amy Lombard—Spurs, Vice-Chairman of Community Service Area, Y.W.C.A., Pi Kappa Alpha Dream Girl Finalist, Honor Roll.

## HONORS!

Pat McDermott—A.S.S.C.W. Recording Secretary, Vice President of Fish Fans, Spur of the Moment, AWS Point System Chairman, Honor Roll.  
 Sallie McEacheran—Fish Fans.  
 Sharon McGinnis—Vice-Chairman of Public Relations Area of Y.W.C.A.  
 Donna Marr—Junior Panhellenic, Freshman Commission Leader in Y.W.C.A.  
 Suzy Marsh—Mortar Board Tassel (Awarded to top eight per cent of Freshman Class, scholastically), Spurs, Cheerleader, Honor Roll.  
 Carolyn Nelson—Air Force R.O.T.C. Sponsor, Freshman Commission Leader, Y.W.C.A.  
 Sereta Patton—Y.W.C.A. Cabinet.  
 Myrna Pierson—Membership Chairman of Y.W.C.A.  
 Pat Purdom—Advisor to Freshman Commission Leaders in Y.W.C.A.  
 Georgia Sutton—Vice-President of Senior Panhellenic, Junior Prom Queen Finalist.  
 Judy Stonerod—Sophomore Councilor of Y.W.C.A.  
 Ann Tennant—President of Cougar Boosters.

#### Beta Tau—Texas Tech

Gayle Arthur—Future Teachers of America, Reporter; Sock and Buskin; Student Religious Council.  
 Jeanette Berry—Casa Linda (co-op house), Secretary-Treasurer; Mu Phi Epsilon, Treasurer.  
 Betty Blackwell—Phi Gamma Nu, Pledge President; Pi Omega Pi; Student Union Publicity Chairman of Special Events Committee; Future Teachers of America.  
 Sandra Broome—Dunlap Scholarship; Home Economics Club.  
 Nadell Clanton—Legislator and Big and Little Sister Chairman of Knapp Hall; Home Economics Club; Future Teachers of America.  
 Martha Ann Clement—Rodeo Club; Festival Chorus.  
 Mary Cooper—Knapp Hall Treasurer; Wesley Players.  
 Marilyn Dunagen—Book Reviewers; Sock and Buskin; Student Union Special Events Committee; Knapp Hall Legislator; Women's Interdorm Council.  
 Benni Dunn—Sock and Buskin, President;

Le Cercle Francaise; Tech Band Feature Twirler and Head Majorette.

Dorothy Foltyn—Newman Club Province Secretary; Home Economics Club; Casa Linda (co-op house) Social Director.

Carol Ann Gordon—Sock and Buskin; Speech Pathology Club.

Carolyn Gouse—Sweetheart of Sigma Chi Attendant.

Juanita Haseloff—Association of Women Students, President; Forum (equivalent of Mortar Board at Texas Tech); Casa Linda (co-op house) President; Phi Gamma Nu, Vice President; Pi Omega Pi, President; Lutheran Student Ass'n, Secretary-Treasurer; Women's Interdorm Council; Alpha Chi Junior and Senior Honorary; Candidate for Homecoming Queen 1955.

Patsy Hayden—Newman Club; Sociology Club.

Theda Howze—Sociology Club; Student Union World Travelers Committee.

Joan Knight—Student Council representative, Arts and Science; Sock and Buskin; Book Reviewers; Delegate and Discussion Leader of Board of Student Organization's Retreat; Panhellenic Workshop Discussion Leader; Panhellenic Rush Chairman; Lead in Speech Department play.

Cheri Laurie—Sock and Buskin; Member of KTTC (radio) staff; Wesley Players; Speech Department play, "The Unsatisfactory Supper."

Nancy Lawlis—Student Union Chairman of Special Events Committee and Program Council Co-ordinator; Wesley Players; Director of Knickerbockers, Student Union.

Genevieve McGuire—Home Economics Open House Publicity Chairman; Knapp Hall Social Chairman; Future Teachers of America; Home Economics Club.

Marilyn Parish—Home Economics Club; Ethyl Foster Scholarship in Home Economics.

Nancy Rheubotham—Applied Arts Club; Home Economics Club.

Betty Scarborough—Phi Gamma Nu President; Future Teachers of America.

Mary Ann Sharp—Biology Club, Secretary; Alpha Lambda Delta; Knapp Hall Publicity Committee; Rifle Club.

Kathleen Watkins—Alpha Lambda Delta; Future Teachers of America, Treasurer; Summer Program Council, Student Union.

Freddye Wise—Future Teachers of America, Historian; Alpha Lambda Delta; Tech Civic Choir.

## IT'S TIME TO ORDER YOUR CALENDARS!

Your purchase of a calendar will benefit the Gamma Phi Beta Endowment Fund.

An ideal gift for everyone.

Designed in striking gold and white.

Have your own "Personal Secretary" for sixty-five cents (including handling and mailing).

No C.O.D. orders. Please include check, money order or cash with your order.

Published by Chicago Alumnæ Chapter of Gamma Phi Beta.

SEND YOUR ORDER TODAY!

Mrs. Jack M. McNerney  
 5885 N. Kilbourn Avenue  
 Chicago 30, Illinois

Please send ..... Gamma Phi Beta Calendars to:

Name .....

Address .....

City ..... Zone .....

State .....

I enclose check..... cash..... money order.....

for ..... calendars @ 65¢ each.



# MEMBERSHIP CHAIRMEN

Recommendations for prospective rushees should be sent to the Alumnae Recommendations Committee chairman in the Greek-letter chapter town, as listed below. Requests for recommendations should be sent to the Alumnae Recommendations

## Alabama

State Mem. Chr. . . . Mrs. Jack Poole, 1606 Primrose Pl., Birmingham 9, Ala.  
Birmingham . . . Mrs. Jack Poole, 1606 Primrose Pl., Birmingham 9, Ala.  
Alpha Rho, Birmingham-Southern . . .  
Mary Ann Braden, 1031 Fairfax, Bessemer, Ala.

## Arizona

State Mem. Chr. . . . Mrs. Leslie Young, 2109 E. Spring St., Tucson, Ariz.  
Desert Valley . . . Miss Jeannette Louthan, 540 N. Robson, Mesa, Ariz.  
Phoenix . . . Mrs. Jack Cosgrove, 4531 N. 12th Dr., Phoenix, Ariz.  
Tucson . . . Mrs. George Wallace, 831 Alta Vista, Tucson, Ariz.  
Alpha Epsilon, Univ. of Arizona . . .  
Barbara Corr, 644 N. Palo Verde, Tucson, Ariz.  
Beta Kappa, Arizona State . . .  
Margaret Lewis, 301 E. Mariposa, Phoenix, Ariz.

## Arkansas

State Mem. Chr. . . . Miss Frances McGaughy,  
c/o Arkansas Power and Light Co., Little Rock, Ark.

## California

State Mem. Chr. . . .  
Mrs. John Hale Hackley, 4154 Cliff Dr., Stockton 4, Calif.  
Bakersfield . . . Mrs. Lee Ralph, 1864 Glenwood Dr., Bakersfield, Calif.  
Berkeley . . . Mrs. James Demarest, 321 Ramona Ave., Piedmont, Calif.  
Beverly Hills-Westwood . . .  
Mrs. Sim E. Wherry, 481 Denslow Ave., Los Angeles 49, Calif.  
Contra Costa Co. . . Mrs. Don Woodcock, 18 St. Stephens Dr., Orinda, Calif.  
Fresno . . . Mrs. Keith Meiggs, 5671 Waverly Lane, Fresno, Calif.  
Glendale . . . Mrs. Patrick Page, 4526 Rockland Pl., La Canada, Calif.  
Long Beach . . . Mrs. Edward Lovell, 3916 Pine Ave., Long Beach, Calif.  
Los Angeles . . .  
Mrs. Carl A. Stutsman, Jr., 4843 Radford, North Hollywood, Calif.  
Marin Co. . . Mrs. Wesley Wilson, 644 Goodhill Rd., Kentfield, Calif.  
Modesto . . . Mrs. Elwood Schroeder, 1108 Amherst Ave., Modesto, Calif.  
Monterey Co. . . Mrs. Thomas Elston, Box 1826, Carmel, Calif.  
Orange Co. . . Mrs. William Fritz, 1002 Freeman, Santa Ana, Calif.  
Palo Alto . . Mrs. J. W. Bradshaw, 3976 Sutherland Dr., Palo Alto, Calif.  
Pasadena . . Mrs. Edward Benz, 1828 Diamond, South Pasadena, Calif.  
Peninsula . . Mrs. Robert F. Wisnom, 406 Glendale Rd., San Mateo, Calif.  
Pomona Valley . . Mrs. M. K. Smith, 1075 W. 20th, Upland, Calif.  
Riverside Area . . Mrs. Karl Ahlswede, 9219 Victoria, Riverside, Calif.  
Sacramento Valley . .  
Mrs. Richard Swayne, 4501 June Way, Sacramento, Calif.  
San Diego . .  
Mrs. Theodore Alm, 3954 Centraloma Dr., San Diego 6, Calif.  
San Fernando Valley . .  
Mrs. H. C. Anderson, 12437 Milbank St., Studio City, Calif.  
San Francisco . . Mrs. Ralph Utt, 146 Granville Way, San Francisco, Calif.  
San Jose . . Mrs. Harvey Dixon, 972 Maryanna Dr., Santa Clara, Calif.  
Santa Barbara-Ventura . .  
Miss Kathryn Lee, 2833 State St., Santa Barbara, Calif.  
Santa Monica . .  
Mrs. Gerald S. Storres, 1676 Manning Ave., Apt. 3, Los Angeles 24, Calif.  
South Bay . . Mrs. W. K. Peterson, 358 31st St., Hermosa Beach, Calif.  
Stockton . . Mrs. Frank Ruhstaller, 806 S. Regent, Stockton, Calif.  
Whittier . . Mrs. Robert Ford, 6703 S. Citronell, Rivera, Calif.  
Eta, Univ. of California . .  
Patricia Walker, 1425 Avondale Rd., San Mateo, Calif.  
Alpha Iota, U.C.L.A. . .  
Elaine Manca, 705 9th St., Manhattan Beach, Calif.  
Beta Alpha, U.S.C. . .  
Caroline Wilson, 10726 Ohio Ave., Los Angeles 24, Calif.  
Beta Theta, San Jose State . .  
Judy Gehring, 289 Glorietta Blvd., Orinda, Calif.  
Beta Lambda, San Diego State . .  
Mrs. Leon M. Rogers, 3931 Fleet St., San Diego, Calif.

## Colorado

State Mem. Chr. . . Mrs. Charles B. Fredericks, 3270 Ivy, Denver 7, Colo.  
Boulder . . Mrs. John Willyard, 1610 Hillside Rd., Boulder, Colo.  
Colorado Springs . .  
Mrs. William Gordon, 110 Red Rock Ave., Colorado Springs, Colo.

Committee chairman of the rushee's home town. If there is no such chairman listed for her home town, send the request to the State Membership Chairman in her home state.

Denver . . Mrs. Adair West, 2939 S. Lafayette Dr., Englewood, Colo.  
Ft. Collins . . Mrs. Carl Herzman, 714 W. Prospect, Ft. Collins, Colo.  
Theta, Univ. of Denver . .  
Rachel McDonough, 2140 S. Clayton, Denver 10, Colo.  
Tau, Colorado A & M . . Barbara Schultz, 114 S. Bryan, Ft. Collins, Colo.  
Alpha Phi, Colorado College . .  
Barbara Drevdahl, 819 S. Greenwood, Park Ridge, Ill.  
Beta Rho, Univ. of Colorado . .  
Margaret Powers, 1341 S. Humboldt, Denver, Colo.

## Connecticut

State Mem. Chr. . .  
Mrs. Roland J. Webster, 26 New Haven Ave., Woodmont, Conn.

## Delaware

State Mem. Chr. . .  
Mrs. R. V. Parker, 111 A Robert Lane, Wilmington 6, Del.

## District of Columbia

State Mem. Chr. . .  
Mrs. Ronald C. Callander, 1804 Preston Rd., Alexandria, Va.  
Washington . Mrs. Ronald C. Callander, 1804 Preston Rd., Alexandria, Va.

## Florida

State Mem. Chr. . Mrs. F. R. Allen, 1536 Christobel Dr., Tallahassee, Fla.  
Jacksonville . Mrs. E. M. Wilkinson, 3668 Valencia Rd., Jacksonville, Fla.  
Greater Miami, Miss Lucille DiCristofaro, 6351 S.W. 36th St., Miami 44, Fla.  
Orlando-Winter Park . Miss Jewel Lewter, Box 425, Orlando, Fla.  
Tallahassee . Miss Frances Brooks, 537 Conradi, Tallahassee, Fla.  
Alpha Mu, Rollins College . .  
Joanne Anthony, 1104 Creighton Towers, Mobile, Ala.  
Beta Mu, Florida State Barbara Brooks, 335 Main St., Chattahoochee, Fla.

## Georgia

State Mem. Chr. . Miss Jayne Etchison, 253 15th St. N.E., Atlanta, Ga.  
Atlanta . Miss Jayne Etchison, 253 15th St. N.E., Atlanta, Ga.  
Columbus . Mrs. O. R. Coppage, 1818 Wells Dr., Columbus, Ga.

## Idaho

State Mem. Chr. . Mrs. George E. Kellogg, 323 State St., Nampa, Idaho  
Boise . Mrs. Darold Smith, 1708 N. 22nd, Boise, Idaho  
Lewiston . Mrs. Gary McIntosh, 2306 6th Ave. N., Lewiston, Idaho  
Moscow . Mrs. David Tate, 1102 E. 6th St., Moscow, Idaho  
Pocatello . Mrs. Martha Kennedy, 458 W. Custer, Pocatello, Idaho  
Xi, Univ. of Idaho . Nancy Ann Burns, Rt. 1, Boise, Idaho  
Beta Iota, Idaho State . Paula Harris, 412 E Avenue B, Jerome, Idaho

## Illinois

State Mem. Chr. . Mrs. John J. Callahan, P.O. Box 313, Mt. Vernon, Ill.  
Champaign-Urbana . Miss Betty Woller, 408 W. Church, Champaign, Ill.  
Chicago . Mrs. Charles Fitch, 9055 S. Luella, Chicago 17, Ill.  
Chicago-Northwest Suburban . .  
Mrs. James S. Milburn, 1625 S. Ashland, Park Ridge, Ill.  
Chicago-West Suburban . Mrs. Douglas Wall, 11 West Elm, LaGrange, Ill.  
Elmhurst . Mrs. J. H. Kerr, 129 Fellows, Elmhurst, Ill.  
Evanston-North Shore . .  
Mrs. Richard J. Nelson, 2333 Ridgeway, Evanston, Ill.  
Lake County . Mrs. Frank Jensen, 355 Ravine Park Dr., Lake Forest, Ill.  
Oak Park-River Forest . .  
Mrs. James Laadt, 620 Bonnie Brae, River Forest, Ill.  
Peoria . Mrs. Robert Whitmore, 3213 N. Sheridan Rd., Peoria, Ill.  
Rockford . Mrs. Royal Lightcap, 1316 James Ave., Rockford, Ill.  
Tri-Cities . Mrs. Richard Wheelan, 2526 35th Ave., Rock Island, Ill.  
Epsilon, Northwestern . Nanci Bowden, 640 Emerson, Evanston, Ill.  
Omicron, Univ. of Illinois . Patricia Pieschel, 940 N. Dement, Dixon, Ill.  
Alpha Psi, Lake Forest . Adrienne Matson, 1027 Pacific, Waukegan, Ill.  
Beta Eta, Bradley . Sally Erikson, 91 W. 21st St., Chicago Heights, Ill.

## Indiana

State Mem. Chr. . .  
Mrs. Jesse W. Brandt, 6143 Riverview Dr., Indianapolis, Ind.  
Evansville . Mrs. William C. Stone, 524 S. Lincoln Pk. Dr., Evansville, Ind.  
Indianapolis . Mrs. Paul Grubbs, 925 Audubon Rd., Indianapolis, Ind.



South Bend ...Mrs. Paul A. Fergus, 337 E. Summers Dr., South Bend, Ind.  
Terre Haute ..Miss Gertrude McComb, 1927 S. 6th St., Terre Haute, Ind.  
Beta Pi, Indiana State .....Alice Hochgesang, 706 Clay, Jasper, Ind.

## Iowa

State Mem. Chr. ....Mrs. R. F. Brisbin, Rt. 2, Mount Vernon, Iowa  
Ames .....Mrs. Frank Adams, 928 Burnett, Ames, Iowa  
Cedar Rapids .....Mrs. Robert L. Sweany, 1726 Bever Ave. S.E., Cedar Rapids, Iowa  
Des Moines ..Mrs. Robert B. Nelson, 3217 St. Johns Rd., Des Moines, Iowa  
Iowa City .....Mrs. Richard Abbott, 615 N. Linn, Iowa City, Iowa  
Waterloo .....Mrs. L. M. Kyner, 512 Baltimore Terr., Waterloo, Iowa  
Rho, State Univ. of Iowa .....Virginia Glass, 705 E. Fayette, Manchester, Iowa  
Omega, Iowa State ..Barbara Smith, 5014 Grand Ave., Des Moines, Iowa

## Kansas

State Mem. Chr. ....Mrs. Perry Bishop, 108 Tower Dr., Paola, Kan.  
Kansas City ..Mrs. Robert Castor, 1616 Washington Blvd., Kansas City, Kan.  
Lawrence .....Mrs. Olin K. Petefish, 1508 Crescent Rd., Lawrence, Kan.  
Manhattan ..Mrs. Harry Mussman, 1947 College Hts. Rd., Manhattan, Kan.  
Topeka .....Mrs. Donald Hougland, 2119 Potomac Dr., Topeka, Kan.  
Wichita .....Mrs. J. D. White, 3232 Country Club Pl., Wichita, Kan.  
Sigma, Univ. of Kansas .....Marilyn Mundon, 1317 W. 3rd St., Coffeyville, Kan.

## Kentucky

State Mem. Chr. ....Mrs. Robert P. Clark, 213 Perryman Rd., Louisville 7, Ky.  
Louisville .....Mrs. Kenneth P. Vinsel, 503 Club Lane, Louisville, Ky.

## Louisiana

State Mem. Chr. ....Mrs. G. W. Davis, Jr., Staff, S.E. Louisiana Hosp., Mandeville, La.

## Maine

State Mem. Chr. ....Mrs. Daniel Mahoney, 7 Brenton St., South Portland, Me.

## Maryland

State Mem. Chr. ....Miss Joan Knock, 528 Stevenson Lane, Towson 4, Md.  
Baltimore .....Miss Joan Knock, 528 Stevenson Lane, Towson 4, Md.  
Beta Beta, Univ. of Maryland .....Jan Orndorff, 3819 Calvert Pl., Kensington, Md.

## Massachusetts

State Mem. Chr. ..Mrs. Herbert W. Keeble, Tahattawan Rd., Littleton, Mass.  
Boston ....Mrs. John Paterson, 169 Academy Ave., Weymouth 89, Mass.  
Delta, Boston Univ. ....Jane Cyriacks, 159 W. Broad St., Westerly, R.I.

## Michigan

State Mem. Chr. ....Mrs. Robert F. Stansberry, 17165 Buckingham Rd., Birmingham, Mich.  
Ann Arbor .....Miss Emma Schmid, 438 S. Fifth Ave., Ann Arbor, Mich.  
Birmingham .....Mrs. Horace G. Colwell, 32834 Bingham Rd., Birmingham, Mich.  
Detroit .....Mrs. Allen R. Wilson, 1308 Vernier Rd., Grosse Pointe Woods 36, Mich.  
Grand Rapids .....Mrs. John T. Molesta, 2515 Elmwood Dr. S.E., Grand Rapids, Mich.  
Jackson .....Mrs. Frank H. Mason, 711 Seventh St., Jackson, Mich.  
Lansing-East Lansing .....Mrs. Jacweir Breslin, 2002 Brentwood, East Lansing, Mich.  
Beta, Univ. of Mich. ....Marcia Keep, 501 Pine St., Lockport, N.Y.  
Beta Delta, Michigan State .....Janna Martin, 4710 Wallbank, Downers Grove, Ill.

## Minnesota

State Mem. Chr. ....Mrs. Robert Naegli, 3831 Woodland Ave., Minneapolis 20, Minn.  
Minneapolis-St. Paul .....Mrs. M. A. Warner, Jr., 1229 W. Minnehaha Pkwy., Minneapolis, Minn.  
Kappa, Univ. of Minnesota .....Noelyn Nicholls, 2151 Wellesley, St. Paul, Minn.

## Mississippi

State Mem. Chr. ....Mrs. G. C. Verner, 721 Fairview Ave., Jackson, Miss.

## Missouri

State Mem. Chr. ....Mrs. Porter Reece, 7524 Rosedale, Normandy 21, Mo.  
Columbia .....Mrs. Harry J. Huff II, 1111 Prospect, Columbia, Mo.  
Kansas City ..Miss Allis Haren, 6433 Wornall Terr., Kansas City 13, Mo.  
St. Louis ..Mrs. B. V. Merrick, 7724 Arlington Ave., Shrewsbury 19, Mo.  
Phi, Washington Univ. ....Merian Thiele, 9515 Berwick Dr., Afton 23, Mo.  
Alpha Delta, Univ. of Missouri .....Barbara Craig, 1054 N. McLean Blvd., Memphis, Tenn.

## Montana

State Mem. Chr. ....Mrs. Rex B. Stratton, 2808 Glenwood Lane, Billings, Mont.  
Billings .....Mrs. William P. Brown, 826 Avenue D, Billings, Mont.

## Nebraska

State Mem. Chr. ....Mrs. Clifford M. Hicks, 3210 S. 27th, Lincoln, Neb.  
Lincoln .....Mrs. Allen Wilson, 2810 Winthrop Rd., Lincoln, Neb.  
Omaha .....Mrs. John A. Clow, 10177 Gilcrest Dr., Omaha, Neb.  
Pi, Univ. of Nebraska ....Shirley Holcomb, 909 W. 11th, Hastings, Neb.

## Nevada

State Mem. Chr. ....Miss Margery McKnight, 2005 Arlington, Reno, Nev.  
Nevada Southern ..Mrs. Donald Tiegen, 1126 Chapman Dr., Las Vegas, Nev.  
Reno .....Mrs. Corky Lingenfelter, 449 Grove St., Reno, Nev.  
Alpha Gamma .....Gayle Sommer, Lovelock, Nev.

## New Hampshire

State Mem. Chr. ....Mrs. Charles J. Ryan, 278 Prospect St., Manchester, N.H.

## New Jersey

State Mem. Chr. ....Mrs. Philip G. O'Reilly, 287 Jefferson Ave., River Edge, N.J.  
Northeastern New Jersey .....Mrs. Albert C. Munn, Box 61, Martinsville, N.J.

## New Mexico

State Mem. Chr. ..Mrs. R. D. Moyer, 333 Monroe N.E., Albuquerque, N.M.  
Albuquerque ....Mrs. R. D. Moyer, 333 Monroe N.E., Albuquerque, N.M.

## New York

State Mem. Chr. ....Mrs. John H. Dunkle, 51-01 M 39th Ave., Long Island City, N.Y.  
Buffalo .....Mrs. Ralph Kresge, 18 Klander, Kenmore, N.Y.  
Nassau Co. ....Mrs. James Geiger, Gen'l Del., Stony Brook, N.Y.  
New York City ..Miss Henrietta Barnes, 206 East 35th St., New York, N.Y.  
Rochester .....Mrs. James Cahill, 81 Lanark Cres., Rochester, N.Y.  
Syracuse .....Mrs. George Norris, 516 Brattle Rd., Syracuse, N.Y.  
Westchester Co. ..Mrs. W. H. Duetting, 1 Winged Foot Dr., Larchmont, N.Y.  
Alpha, Syracuse ....Mrs. Virginia B. Bachar, 313 Allis Ct., Syracuse, N.Y.

## North Carolina

State Mem. Chr. ..Mrs. A. H. Merritt, Jr., 615 N. Main, Mount Airy, N.C.

## North Dakota

State Mem. Chr. ...Miss Marion Burke, 307 Hannafin St., Bismarck, N.D.  
Fargo .....Mrs. Neil Moen, 1711 S. 6th St., Fargo, N.D.  
Grand Forks .....Mrs. Edward Olson, Jr., 1808 Cottonwood St., Grand Forks, N.D.  
Alpha Beta, Univ. of North Dakota .....Georgia Bray, 625 Belmont Rd., Grand Forks, N.D.  
Alpha Omicron, North Dakota State .....Sonja Scott, 119 Broadway, Fargo, N.D.

## Ohio

State Mem. Chr. ..Miss Marilyn Patterson, 734 Oakwood Ave., Bryan, Ohio  
Bowling Green ..Mrs. Robert Bashore, 425 E. Court, Bowling Green, Ohio  
Canton-Massillon ..Mrs. Ralph Schaub, 1308 Arnold N.W., Canton, Ohio  
Cincinnati .....Miss Lynne Ashley, 2529 Bell Pl., Cincinnati 6, Ohio  
Cleveland ..Mrs. Kenneth J. Schmidt, 2530 Struhar Dr., Rocky River, Ohio  
Cleveland-East Suburban .....Miss Anne Lowry, 2872 Woodbury Rd., Shaker Hts. 20, Ohio  
Dayton .....Mrs. Don E. Sproul, 125 Wisteria, Dayton 9, Ohio  
Kent .....Mrs. Robert S. Sisson, 1545 W. Main St., Kent, Ohio  
Springfield ....Mrs. Jack Driscoll, 1411 Woodward Ave., Springfield, Ohio  
Summit County ..Mrs. Donald Greenleaf, 2040 Liberty Rd., Stow, Ohio  
Toledo .....Miss Virginia Allman, 226 W. John St., Maumee, Ohio



Alpha Eta, Ohio Wesleyan .....  
 .....Ann Browne, 3809 Military Rd. N.W., Washington 15, D.C.  
 Alpha Nu, Wittenberg .....Sandra Brown, 606 Nicholas St., Toledo, Ohio  
 Beta Gamma, Bowling Green .....  
 .....Arlene Daugherty, 941 Riverside Dr., Wellsville, Ohio  
 Beta Epsilon, Miami ..Marilyn Padgett, 521 W. Grace St., Rennselaer, Ind.  
 Beta Zeta, Kent State ....Elaine Lovasy, 15830 Norway, Cleveland, Ohio  
 Beta Xi, Ohio State .....Jean Everhart, R.R. #1, Urbana, Ohio

### Oklahoma

State Mem. Chr. ....Mrs. W. C. Settle, 215 Harris St., Pryor, Okla.  
 Bartlesville .....Mrs. D. L. Lhuillier, 516 E. 13th, Bartlesville, Okla.  
 Norman .....Mrs. Jack Luttrell, 1125 S. Ponca, Norman, Okla.  
 Oklahoma City .....  
 .....Mrs. L. H. Thompson, 3000 N.W. 71st, Oklahoma City, Okla.  
 Tulsa .....Mrs. Howard Holmes, 3925 E. 35th, Tulsa, Okla.  
 Psi, Univ. of Okla. ....Mary Helen Ruark, 235 S. Miller, Vinita, Okla.  
 Beta Omicron, Oklahoma City Univ. ....  
 .....Vada Mustion, 2918 N.W. 17th, Oklahoma City, Okla.

### Oregon

State Mem. Chr. ....  
 .....Mrs. Damon W. Greer, 4044 N.E. 32nd Pl., Portland 12, Ore.  
 Corvallis .....Mrs. Don Johnson, 135 N. 10th, Corvallis, Ore.  
 Eugene .....Mrs. Jack Craig, 2159 Emerald St., Eugene, Ore.  
 Portland .....  
 .....Mrs. Kenneth R. Curry, 7316 S.E. Reed College Pl., Portland 2, Ore.  
 Salem .....Mrs. H. M. Olinger, 475 Mission, Salem, Ore.  
 Nu, Univ. of Oregon .....  
 .....Ann Curry, 7316 S.E. Reed College Pl., Portland 2, Ore.  
 Chi, Oregon State ..Judy Wade, 3124 N.E. Fremont St., Portland 12, Ore.

### Pennsylvania

State Mem. Chr. ....Mrs. A. B. Urban, 6 St. Johns Rd., Shiremanstown, Pa.  
 Philadelphia ....Mrs. F. A. Cline, Jr., 414 North Hills Ave., Glenside, Pa.  
 State College .....Mrs. H. G. DeBoer, 1411 S. Pugh St., State College, Pa.  
 Alpha Upsilon, Penn State .....  
 .....Sara Cushman, 3126 W. Penn St., Philadelphia 29, Pa.

### Rhode Island

State Mem. Chr. ....  
 .....Mrs. Edwin H. Hastings III, 69 Frontier Rd., Warwick, R.I.

### South Carolina

State Mem. Chr. ..Mrs. A. H. Merritt, Jr., 615 N. Main, Mount Airy, N.C.

### South Dakota

State Mem. Chr. ....Mrs. W. P. Vogt, 602 Seventh St., Dell Rapids, S.D.

### Tennessee

State Mem. Chr. ..Mrs. R. T. Young, C-4 Elliston Apts., Nashville 5, Tenn.  
 Memphis .....Mrs. T. C. Marshall, 1853 Galloway, Memphis, Tenn.  
 Nashville .....Mrs. R. T. Young, C-4 Elliston Apts., Nashville 5, Tenn.  
 Alpha Theta, Vanderbilt ..Janet McQueen, 354 Hirst Ct., Lake Bluff, Ill.

### Texas

State Mem. Chr. ....Mrs. E. L. Vint, 10015 Olmos Dr., Dallas, Tex.  
 Amarillo .....Mrs. Ben T. Blackwell, 4409 Wolfen, Amarillo, Tex.  
 Austin .....Mrs. Cecil E. Heard, 1612 Newfield Lane, Austin, Tex.  
 Beaumont .....Mrs. R. E. Wendell, 895 Calloway Dr., Beaumont, Tex.  
 Corpus Christi ..Mrs. Henry A. Wienold, 214 Norton, Corpus Christi, Tex.  
 Dallas .....Mrs. E. W. Webb, 6815 Joyce Way, Dallas, Tex.  
 Fort Worth .....Mrs. Don Maybaw, 4928 Fairfax, Fort Worth, Tex.  
 Houston .....Mrs. Willard Doughtie, 2149 Kipling, Apt. 4, Houston, Tex.  
 Lubbock .....Mrs. M. P. Frazer, Jr., 3006 37th St., Lubbock, Tex.  
 Midland-Odessa ..Mrs. Robert N. Williams, 1403 W. Kansas, Midland, Tex.  
 San Antonio .....Mrs. N. B. Helms, 350 Furr Dr., San Antonio, Tex.  
 Alpha Zeta, Univ. of Texas .....  
 .....Lois Randerson, 1002 N. Reagan, San Benito, Tex.  
 Alpha Xi, S.M.U. ....Janet Ellmore, 7129 W. Lake, Dallas, Tex.  
 Beta Tau, Texas Tech ....Marilyn Dunagan, 1210 W. Texas, Midland, Tex.

### Utah

State Mem. Chr. ....  
 .....Mrs. Carl E. Painter, 1328 Michigan Ave., Salt Lake City, Utah

### Vermont

State Mem. Chr. ....Mrs. H. D. Forbes, Spaulding High School, Barre, Vt.  
 Burlington .....Mrs. H. D. Forbes, Spaulding High School, Barre, Vt.

Beta Nu, Univ. of Vermont .....  
 .....Sandra Phippen, Box 205, South Hamilton, Mass.

### Virginia

State Mem. Chr. ....Miss Jane Wills, 133 A Clyde St., Hampton, Va.  
 Hampton Roads .....Mrs. Keith Harder, 16 MacAlva Dr., Hampton, Va.  
 Norfolk ....Mrs. Melvin B. Cox, 1417 W. Little Creek Rd., Norfolk, Va.  
 Northern Virginia .....  
 .....Mrs. Stanley W. Henderson, 1412 Wade Pl., Falls Church, Va.  
 Richmond .....Mrs. F. T. Marsh, 1625 Westbrook Ave., Richmond, Va.  
 Alpha Chi, William and Mary .....  
 .....Barbara Hobbie, 8 Mt. Vernon Rd., Upper Montclair, N.J.

### Washington

State Mem. Chr. ....  
 .....Mrs. Milton G. Brown, 4723 E. 36th St., Seattle 5, Wash.  
 Everett .....Mrs. D. J. English, 1501 Grand Ave., Everett, Wash.  
 Pullman .....Mrs. Hugh Rundell, 1615 Charlotte, Pullman, Wash.  
 Seattle .....Mrs. Robert J. Zeck, 7809 S.E. 42nd, Mercer Island, Wash.  
 Spokane ....Mrs. W. W. Garvin, S. 2115 Rockwood Blvd., Spokane, Wash.  
 Tacoma .....Mrs. Arthur McCourt, 2721 N. 29 St., Tacoma, Wash.  
 Tri-Cities .....Mrs. R. F. Philip, 424 Delafield, Richland, Wash.  
 Yakima .....Mrs. John Whitney, 214 Linden Way, Yakima, Wash.  
 Lambda, Univ. of Washington .....  
 .....Rena Baker, 250 39th Ave. N., Seattle, Wash.  
 Beta Sigma, Washington State ....Sereta Patton, Rt. 2, Waitsburg, Wash.

### West Virginia

State Mem. Chr. ....  
 .....Mrs. Clemit O. Humphreys, Walnut Ct., 21st St., Dunbar, W.Va.

### Wisconsin

State Mem. Chr. ....  
 .....Mrs. Arthur G. Sullivan, 1 Langdon St., Apt. 309, Madison, Wis.  
 Madison .....Mrs. H. J. Reul, 425 Hawthorne Ct., Madison, Wis.  
 Milwaukee ..Mrs. H. J. Bendinger, 842 E. Lake Forest, Whitefish Bay, Wis.  
 Gamma, Univ. of Wisconsin .....  
 .....Sherrill Butts, 2900 Hunter Hill, Madison, Wis.

### Wyoming

State Mem. Chr. ....  
 ...Mrs. James R. Smith, 4207 N. First St., Warren Hts., Cheyenne, Wyo.

### Alberta

Prov. Mem. Chr. ....  
 .....Mrs. Ray Althouse, 3410 Ninth St. S.W., Calgary, Alta.

### British Columbia

Prov. Mem. Chr. ..Mrs. W. G. Lane, 2993 S.W. Marine, Vancouver, B.C.  
 Vancouver .....Mrs. W. G. Lane, 2993 S.W. Marine, Vancouver, B.C.  
 Victoria .....Miss Olive Heritage, 1438 Grant St., Victoria, B.C.  
 Alpha Lambda, Univ. of British Columbia .....  
 .....Sylvia Tremaine, 6785 Hudson St., Vancouver, B.C.

### Manitoba

Prov. Mem. Chr. ....  
 .....Miss Cathy Carruthers, 249 Waverley St., Winnipeg 9, Man.  
 Winnipeg ....Miss Cathy Carruthers, 249 Waverley St., Winnipeg 9, Man.  
 Alpha Kappa, Univ. of Manitoba .....  
 .....Alice Paine, c/o Ninette Sanatorium, Ninette, Man.

### Ontario

Prov. Mem. Chr. ....Mrs. J. G. Stock, 190 Colin Ave., Toronto, Ont.  
 London .....Mrs. K. N. Abell, 1053 Fraser Ave., London, Ont.  
 Toronto .....Mrs. J. G. Stock, 190 Colin Ave., Toronto, Ont.  
 Alpha Alpha, Univ. of Toronto .....  
 .....Joan Agnew, 52 Lyngrove Ave., Toronto, Ont.  
 Alpha Omega, Univ. of Western Ontario .....  
 .....Carol Merry, 131 8th Line, Oakville, Ont.

### Quebec

Prov. Mem. Chr. ..Miss Betty Cowling, 1 Belfrage Rd., Westmount, P.Q.  
 Montreal .....Miss Betty Cowling, 1 Belfrage Rd., Westmount, P.Q.  
 Alpha Tau, McGill Wendy Quirk, 4589 King Edward Ave., Montreal, P.Q.

### Saskatchewan

Prov. Mem. Chr. ....  
 .....Mrs. Ray Althouse, 3410 Ninth St. S.W., Calgary, Alta.

### Hawaii

Honolulu .....Mrs. Albert K. Tobin, 321 Portlock Rd., Honolulu, T.H.



Gamma Phi Beta Chapter List

(With chapter mailing addresses)

PROVINCE I

Alpha (A) Syracuse University .....803 Walnut Ave., Syracuse, N.Y.  
Delta (Δ) Boston University .....131 Commonwealth Ave., Boston, Mass.  
Alpha Alpha (A A) University of Toronto .....122 St. George St., Toronto, Ont.  
Alpha Tau (A T) McGill University ....434 Clarke Ave., Westmount, P.Q.  
Alpha Upsilon (A T) Penn State Univ. ....Grange Hall, University Park, Pa.  
Beta Nu (B N) University of Vermont .....381 Main St., Burlington, Vt.

PROVINCE II (EAST)

Alpha Eta (A H) Ohio Wesleyan University 24 Winbeth Lane, Delaware, Ohio  
Alpha Nu (A N) Wittenberg College ..628 Woodlawn Ave., Springfield, Ohio  
Beta Gamma (B Γ) Bowling Green State University .....  
.....Γ Φ B House, Bowling Green, Ohio  
Beta Epsilon (B E) Miami University ...Box 49, Richard Hall, Oxford, Ohio  
Beta Zeta (B Z) Kent State University .....207 E. Main St., Kent, Ohio  
Beta Xi (B Ξ) Ohio State University ..1945 Indianola Ave., Columbus 1, Ohio

PROVINCE II (WEST)

Beta (B) University of Michigan ..1520 S. University Ave., Ann Arbor, Mich.  
Epsilon (E) Northwestern University .....640 Emerson St., Evanston, Ill.  
Alpha Psi (A Ψ) Lake Forest College ....Lois Durand Hall, Lake Forest, Ill.  
Alpha Omega (A Ω) University of Western Ontario .....  
.....639 Talbot St., London, Ont.  
Beta Delta (B Δ) Michigan State College .....  
.....342 N. Harrison Rd., East Lansing, Mich.  
Beta Pi (B Π) Indiana State Teachers College ..I.S.T.C., Terre Haute, Ind.

PROVINCE III

Omicron (O) University of Illinois .....1110 W. Nevada St., Urbana, Ill.  
Sigma (Σ) University of Kansas .....1339 W. Campus Road, Lawrence, Kan.  
Phi (Φ) Washington University .....  
.....Woman's Bldg., Washington Univ., St. Louis 5, Mo.  
Alpha Delta (A Δ) University of Missouri ..808 Richmond St., Columbia, Mo.  
Alpha Theta (A Θ) Vanderbilt University .....  
.....2411 Kensington Pl., Nashville, Tenn.  
Beta Eta (B Η) Bradley University .....1410 W. Barker Ave., Peoria, Ill.

PROVINCE IV

Gamma (Γ) University of Wisconsin .....270 Langdon St., Madison, Wis.  
Kappa (K) University of Minnesota .....  
.....311 10th Ave. S.E., Minneapolis, Minn.  
Rho (Ρ) University of Iowa .....328 N. Clinton St., Iowa City, Iowa  
Omega (Ω) Iowa State College .....318 Pearson St., Ames, Iowa  
Alpha Beta (A Β) University of North Dakota .....  
.....3300 University Ave., Grand Forks, N.D.  
Alpha Kappa (A K) University of Manitoba .....  
.....139 Harvard Ave., Winnipeg, Man., Can.  
Alpha Omicron (A O) North Dakota State College .....  
.....1259 13th St. N., Fargo, N.D.

PROVINCE V (NORTH)

Theta (Θ) University of Denver .....2280 S. Columbine St., Denver, Colo.  
Pi (Π) University of Nebraska .....415 N. 16th St., Lincoln, Neb.  
Tau (Τ) Colorado A and M College ..1405 S. College Ave., Fort Collins, Colo.  
Alpha Phi (A Φ) Colorado College .....  
.....38 W. Cache la Poudre St., Colo. Springs, Colo.  
Beta Rho (B Ρ) University of Colorado .....935 16th St., Boulder, Colo.

PROVINCE V (SOUTH)

Psi (Ψ) University of Oklahoma .....1105 S. College, Norman, Okla.  
Alpha Zeta (A Ζ) University of Texas ....2622 Wichita Ave., Austin, Tex.  
Alpha Xi (A Ξ) Southern Methodist University ...3030 Daniels, Dallas, Tex.  
Beta Omicron (B O) Oklahoma City University .....  
.....Γ Φ B, O.C.U., Oklahoma City, Okla.  
Beta Tau (B Τ) Texas Technological College .....  
.....Γ Φ B, Texas Tech. College, Lubbock, Tex.

PROVINCE VI

Lambda (Λ) University of Washington .....  
.....4529 17th St. N.E., Seattle 5, Wash.  
Nu (Ν) University of Oregon .....1021 Hilyard St., Eugene, Ore.  
Xi (Ξ) University of Idaho .....1038 Blake St., Moscow, Idaho  
Chi (Χ) Oregon State College .....238 S. 8th St., Corvallis, Ore.  
Alpha Lambda (A Λ) University of British Columbia .....  
.....3855 W. 41st Ave., Vancouver, B.C.  
Beta Iota (B Ι) Idaho State College .....  
.....Γ Φ B, Idaho State College, Pocatello, Idaho  
Beta Sigma (B Σ) Washington State College ..Box 327 C.S., Pullman, Wash.

PROVINCE VII (NORTH)

Eta (Η) University of California ....2732 Channing Way, Berkeley 4, Calif.  
Alpha Gamma (A Γ) University of Nevada .....710 Sierra St., Reno, Nev.  
Beta Theta (B Θ) San Jose State College .....189 S. 11th St., San Jose, Calif.

PROVINCE VII (SOUTH)

Alpha Epsilon (A Ε) University of Arizona ....1535 E. 1st St., Tucson, Ariz.  
Alpha Iota (A Ι) Univ. of Calif. at Los Angeles .....  
.....616 Hilgard St., Los Angeles 24, Calif.  
Beta Alpha (B Α) Univ. of Southern California .....  
.....737 W. 28th St., Los Angeles 7, Calif.  
Beta Kappa (B K) Arizona State College .....  
.....Γ Φ B, Arizona State College, Tempe, Ariz.  
Beta Lambda (B Λ) San Diego State College .....  
.....3317 Freeman, San Diego 17, Calif.

PROVINCE VIII

Alpha Mu (A Μ) Rollins College ..Γ Φ B, Rollins College, Winter Park, Fla.  
Alpha Rho (A Ρ) Birmingham-Southern College .....  
.....Box 65, Birmingham-Southern College, Birmingham 4, Ala.  
Alpha Chi (A Χ) College of William and Mary .....  
.....Γ Φ B House, Richmond Rd., Williamsburg, Va.  
Beta Beta (B Β) University of Maryland .....  
.....#9 Fraternity Row, College Park, Md.  
Beta Mu (B Μ) Florida State University 415 W. College Ave., Tallahassee, Fla.

MARRIED? MOVED?

Use this convenient blank to notify Central Office of any change in name or address so that you may continue to receive THE CRESCENT. The Postal Department does not forward magazines.

Mailing lists close August 15 (for September issue), November 1 (for December issue), February 1 (for March issue), and April 1 (for May issue).

Clip here and send to Gamma Phi Beta Central Office, Room 1160, 53 W. Jackson Blvd., Chicago 4, Ill.

My

Maiden name

Husband's name

My Greek-Letter Chapter (and year)

My Alumnae Chapter

My Old Address

My New Address

No.

Street

City

Zone No.

State or Province

Chapter Office I Hold



# DIRECTORY

## Founders

Helen M. Dodge (Mrs. J. V. Ferguson)  
.....Died 10-21-37  
Frances E. Haven (Mrs. C. M. Moss) ....  
.....Died 6-16-37  
E. Adeline Curtis (Mrs. Frank Curtis)....  
.....Died 1-14-23  
Mary A. Bingham (Mrs. Edward S. Wil-  
loughby) .....Died 1-14-16

## Founded

November 11, 1874, Syracuse University

## Grand Council

**Grand President**—Mrs. Gerald Arnold,  
3925 Henry Ave., Philadelphia 29, Pa.  
**Alumnæ Vice-President**—Mrs. Joseph L.  
Picard, 2125 E. 4th St., Tucson, Ariz.  
**Collegiate Vice-President**—Mrs. C. J.  
Olsen, 1135 Newport Rd., Ann Arbor,  
Mich.  
**Director of Finance**—Mrs. G. Russell  
Page, 1107 Argonne Dr., Baltimore 18,  
Md.  
**Director of Expansion**—Mrs. George C.  
Davis, Jr., 40 Alta Rd., Berkeley 8,  
Calif.  
**N.P.C. Delegate**—Mrs. Cicero F. Hogan,  
9219 Mintwood St., Silver Spring, Md.  
**Acting Secretary-Treasurer**—Mrs. C. J.  
Perrizo, Room 1160, 53 W. Jackson  
Blvd., Chicago 4, Ill.

## International Officers

**Historian**—Mrs. Ralph E. Dippell Jr.,  
8806 Maywood Ave., Silver Spring Md.  
**N.P.C. Alternate Delegate**—Mrs. F. J.  
Groeneveld, 62 Fairfield Dr., Short  
Hills, N.J.  
**Traveling Secretary**—Miss Carol Ann  
Vlccek, 654 Johnson St., Bedford, Ohio

## Central Office

**Acting Secretary-Treasurer**—Mrs. C. J.  
Perrizo, Room 1160, 53 W. Jackson  
Blvd., Chicago 4, Ill.  
**Assistants**—Mrs. E. H. Higgins, Mrs. E. L.  
Hildebrand, Mrs. R. M. Peters. Make  
checks payable to "Gamma Phi Beta"  
and send to Central Office.

## The Crescent

**Editor-in-Chief**—Mrs. James J. Marek,  
Clifton, Ill.  
**Business Manager**—Mrs. C. J. Perrizo, 53  
W. Jackson Blvd., Chicago 4, Ill.  
**Associate Editors**—Mrs. Edward F. Zah-  
our, 3, Jacqueline Dr., Downers Grove,  
Ill.  
Mrs. T. R. Naglestad, Rock Rapids,  
Iowa

## Endowment-Crescent Board

**President**—Mrs. H. W. Herland, Alpha  
Omicron, 2737 Asbury, Evanston, Ill.  
**Vice-President**—Mrs. William T. Schroe-  
der, Gamma, 858 E. Longwood Dr.,  
Lake Forest, Ill.

**Secretary**—Mrs. Kirk Holland, Jr., Ep-  
silon, 551 Jackson Ave., River Forest, Ill.

**Treasurer**—Miss Alice Mulroney, Rho,  
500 W. Barry, Chicago 13, Ill.  
Mrs. Gerald Arnold, Grand President  
(ex-officio)  
Mrs. G. Russell Page, Chairman of Fi-  
nance (ex-officio)

## Philanthropy Board

**President**—Miss Grace Merrill, Epsilon, 3  
Peter Cooper Rd., New York 10, N.Y.  
**Vice-President**—Mrs. W. B. Bullock,  
Alpha Zeta, 1 Hemlock Rd., Bronxville,  
N.Y.  
**Secretary**—Mrs. R. Alton Atkinson, 57  
Superior Rd., Bellerose, L.I., N.Y.  
**Treasurer**—Mrs. Graeme Reid, Haw-  
thorne Rd., Essex Fells, N.J.  
Mrs. Gerald Arnold, Grand President  
(ex-officio)  
Mrs. Joseph L. Picard, Vice-President  
(ex-officio)  
Mrs. G. Russell Page, Chairman of Fi-  
nance (ex-officio)

## International Committees

**Camp**—Mrs. Frank Hann, 815 West C  
St., Moscow, Idaho.  
**Convention**—Mrs. Charles C. Andrews,  
19450 Gloucester Dr., Detroit 3, Mich.  
**Housing**—Miss Ruth Patterson, 3050 Dyer  
St., Dallas 5, Tex.  
**Magazines**—Mrs. James Myles, 26 God-  
win Lane, St. Louis 17, Mo.  
**Membership**—Mrs. Harry Henke, Jr., The  
Highlands, Seattle, Wash.  
**Ass't Membership (in charge of State  
Chairmen)**—Mrs. Albert C. Munn, P.O.  
Box 61, Martinsville, N.J.  
**Nominating**—Mrs. I. A. Guetzlaff, 2760  
Thomas Ave. S., Minneapolis, Minn.  
**Public Relations**—Mrs. Eugene Van  
Horn, 3539 Washington, San Francisco,  
Calif.  
**Recommendations**—Mrs. William A.  
Owen, I.B.M. Homestead, Johnson  
City, N.Y.  
**Ritual**—Miss Rosemary Sundberg, 818 S.  
Fountain Ave., Springfield, Ohio  
**Scholarship**—Miss Mary T. McCurley,  
203 Goodale Rd., Baltimore 12, Md.  
**Special Gifts**—Mrs. DeWolf Alden, 792  
Cragmont Ave., Berkeley 8, Calif.  
**Student Counselorships**—Miss Audrey  
Jones, 1510 Norlar, Ann Arbor, Mich.

## Province Officers

**Province I—Collegiate Director**—Mrs.  
John Heaton, 24 Roxbury Rd., Scars-  
dale, N.Y.  
**Alumnæ Director**—Mrs. Kenneth Er-  
skine, 15 Centennial Dr., Syracuse,  
N.Y.  
**Province II E—Collegiate Director**—Mrs.  
Fred L. Legler, 920 E. 143rd St.,  
Cleveland 10, Ohio.

**Alumnæ Director**—Mrs. Hamilton E.  
MacArthur, 3765 Brookside Rd., To-  
ledo 6, Ohio.

**Province II W—Collegiate Director**—  
Mrs. A. W. Gillespie, 2416 Clinton  
Pl., Rockford, Ill.

**Alumnæ Director**—Mrs. William  
Heusner, 5555 N. Sheridan Rd., Apt.  
1041, Chicago, Ill.

**Province III—Collegiate Director**—Mrs.  
Charles Payne, 4700 Lealand Lane,  
Nashville, Tenn.

**Alumnæ Director**—Mrs. P. H. Hawes,  
5506 Holmes St., Kansas City, Mo.

**Province IV—Collegiate Director**—Mrs.  
Myron E. Nelson, 127 Derbyshire  
Rd., Waterloo, Iowa

**Alumnæ Director**—Mrs. R. P. Kline,  
504 2nd Ave. E., Williston, N.D.

**Province V N—Collegiate Director**—Mrs.  
James D. Joy, 1330 Cherryville Rd.,  
Littleton, Colo.

**Alumnæ Director**—Mrs. Vera Dunton  
Jones, 211 N. Cascade Ave., Colorado  
Springs, Colo.

**Province V S—Collegiate Director**—Mrs.  
Robert L. Wright, Box 486, Bay City,  
Tex.

**Alumnæ Director**—Mrs. Ram Morri-  
son, 1501 N.W. 38th, Oklahoma City,  
Okla.

**Province VI—Collegiate Director**—Mrs.  
Carl Koppe, 2209 Fairmont Blvd.,  
Eugene, Ore.

**Alumnæ Director**—Mrs. Merle F.  
Emry, East 1025 Overbluff Rd., Spo-  
kane 35, Wash.

**Province VII N—Collegiate Director**—  
Mrs. George C. Davis, Jr., 40 Alta  
Rd., Berkeley 8, Calif.

**Alumnæ Director**—Mrs. Robert A.  
Davis, 100 Edgehill Way, San Fran-  
cisco, Calif.

**Province VII S—Collegiate Director**—  
Mrs. Robert B. Thieme, P.O. Box  
809, 905 W. Crescent Ave., Redlands,  
Calif.

**Alumnæ Director**—Mrs. H. R. Herold,  
736 Winston, San Marino, Calif.

**Province VIII—Collegiate Director**—Mrs.  
Charles G. Cooper, 1703 Waverly  
Way, Baltimore 12, Md.

**Alumnæ Director**—Mrs. M. F. Nim-  
koff, 2214 Amelia Circle, Tallahassee,  
Fla.

## National Panhellenic Conference Officers

**Chairman**—Mrs. Cicero F. Hogan, Gamma  
Phi Beta, 9219 Mintwood St., Silver  
Spring, Md.

**Secretary**—Mrs. Darrell R. Nordwall,  
Alpha Chi Omega, 70 Park Ave.,  
New York, N.Y.

**Treasurer**—Mrs. Joseph D. Grigsby,  
Delta Delta Delta, Grigsby Station,  
Landover, Md.



# SCHEDULE OF OFFICERS' DUTIES

## GREEK-LETTER CHAPTERS

### PRESIDENT:

In odd years, send Central Office acknowledgement of bound CRESCENT as soon as it is received. Use postal card in volume.

### CORRESPONDING SECRETARY:

By August 1, either send 7 rushing calendars to Central Office and 1 each to Province Collegiate Director and Traveling Secretary or notify Central Office if Panhellenic has not released rushing dates.

By September 15, send 7 college calendars to Central Office and 1 each to Province Collegiate Director and Traveling Secretary.

By October 1, unless otherwise notified, send Grand President business for consideration at fall council meeting; include business for consideration of convention in fall preceding convention.

Immediately after pledging (immediately after opening of college if pledging is deferred), send lists of chapter members and pledges (new and holdovers) to Central Office and Province Collegiate Director on standard blanks.

By February 15, send list of chapter members and pledges (new and holdovers) to Central Office and Province Collegiate Director on standard blanks.

By February 25, send Grand President business for consideration at spring council meeting.

Not later than March 25, send name and home address of new membership (rushing) chairman to Central Office.

As soon as information is available, send 7 lists of new chapter officers to Central Office and 1 list each to Province Collegiate Director and Traveling Secretary on standard blanks. Send name and home address of College Panhellenic Delegate to International NPC Delegate, and name and home address of Magazine Chairman to International Magazine Chairman."

By May 15, send to Central Office list of chapter members (undergraduate and alumnae) who have passed away since preceding May 15.

By July 1, send list of graduates (include members who have dropped out of college) with home addresses to Central Office and Province Collegiate Director.

### TREASURER:

Pre-initiation and final fees due in Central Office within two weeks following pledging and initiation.

By November 1, annual audit due Director of Finance. DO NOT SEND TO CENTRAL OFFICE.

By December 1, due Central Office: first installment of International dues and \$7.50 for bound CRESCENTS and subscriptions to *Banta's Greek Exchange* and *Fraternity Month*.

By March 1, due Central Office: second installment of International dues.

Fiscal year begins August 1, ends July 31. All dues paid between those dates shall apply to the current fiscal year unless otherwise specified.

### SCHOLARSHIP CHAIRMAN:

Immediately after each grading period, send report on proper blanks to the International Scholarship Chairman.

### PLEDGE TRAINER:

Immediately after pledging, order pledge manuals and song books from Central Office.

By May 15, send report for new edition of Pledge Manual to Central Office.

### CRESCENT CORRESPONDENT:

By October 1, for December issue, January 10 for March issue, February 20 for May issue, July 1 for September issue, glossies, features, honors due Editor-in-chief, Mrs. Marek.

By January 10, chapter letter due Mrs. Marek for March issue. Do not send chapter letter for other issues.

### MEMBERSHIP (RUSHING) CHAIRMAN:

Immediately after each formal rushing period, rushing reports due International Membership Chairman, State Membership Chairmen, Collegiate Vice-President, and Province Collegiate Director. Continue to report each subsequent pledge.

Order supplies (recommendation and investigation blanks, file and acknowledgement cards, post rush reports) early each spring for following fall from Central Office. Specify quantity.

### PUBLIC RELATIONS CHAIRMAN:

By first of each month, publicity copy, with glossies, due International Public Relations Chairman.

### HISTORIAN:

By July 1, chapter history for preceding year due International Historian.

## ALUMNAE CHAPTERS

By October 1, unless otherwise notified, send Grand President business for consideration at fall council meeting.

By October 1, alumnae chapter letters for December CRESCENT, including vital statistics and glossies due Mrs. T. R. Naglestad, Rock Rapids, Iowa. At the end of each chapter letter include name and telephone number of member in your chapter whom alumnae new in the community may call.

By January 1, send to Central Office Alumnae Chapter Payment Report covering camp and alumnae taxes, annual dues, and life subscription and life membership payments. These payments may be made any time during the fiscal year, August 1 through July 31; however, chapters are considered delinquent if partial payments are not paid by January 1.

By January 10, feature articles, glossies and newspaper clippings for March CRESCENT due Editor-in-chief, Mrs. Marek.

By February 20, alumnae chapter letters for May CRESCENT, including glossies and vital statistics due Mrs. Naglestad.

By February 15, send 2 copies of the Alumnae Chapter President's Report to the Alumnae Vice-President.

By February 25, send Grand President business for consideration at spring council meeting.

Not later than March 25, send name and address of member responsible for rushing recommendations during the summer to Central Office.

As soon as information is available, send 7 lists of new chapter officers to Central Office and 1 each to Province Collegiate Director and Province Alumnae Director on standard blanks. Send name and address of Magazine Chairman to International Magazine Chairman.

By May 1, send to International Historian the chapter history for the preceding year written by the retiring President.

By May 15, send to Central Office list of members who have passed away since preceding May 15. Include married and maiden name and Greek-letter chapter.

By July 1, features and glossies for September CRESCENT due Editor-in-chief, Mrs. Marek.

### HOUSE CORPORATIONS:

By November 1, annual audit due Director of Finance.

### SCHEDULE OF CRESCENT SUBSCRIPTIONS:

CRESCENT subscriptions (included in final initiation fee for recent initiates) must be received in Central Office at least two weeks before mailing list deadlines as shown here, if they are to begin with the next issue: August 1—September CRESCENT; November 1—December CRESCENT; February 1—March CRESCENT; April 1—May CRESCENT.



Postmaster: Please send notice  
of Undeliverable copies on  
Form 3579 to Gamma Phi Beta,  
53 West Jackson Blvd., Chicago,  
Illinois.

