

*THE*  
**CRESCENT**  
of **GAMMA PHI BETA**



SATHER GATE AT UNIVERSITY OF CALIFORNIA

SEPTEMBER • 1955





First place winner for booths at the Student Union Carnival at Kansas University were Gamma Phis of Sigma chapter. Left to right are Dorothy Sorrels, Jo McMillan, Mary Ann Tinkler and Diane Hawley.



Bromo Bowl is the annual football tilt between pledges of Gamma Phi Beta and ATO on the North Dakota State campus. Proceeds go to the March of Dimes and the pledges find it great sport, in spite of the minus 24 degree weather in which it was played. Shown here, well bundled against the cold winds, are: JoAnne Anderson, Sonya Scott, Margie Cobb, Pat Larson, Marilyn Abbey, Sandra Benedict, Jean Anderson, Sally Schroeder, Kay Chapin, Audrey Brekke and Judy Hammer. Kneeling in foreground is Charlotte Aamodt.



Bison Brevities of 1955, annual all Greek show at North Dakota State College, found the Gamma Phi's production act a winner again. Pictured here are Ruth Oelwein and Darrel Leetun, Alpha Gamma Rho, featured in the winning act.



Varsity cheerleaders at the University of Iowa include Elaine Patrou and Bonnie Kutter. Elaine is pledge mother to Bonnie.

Ten Gamma Phi Betas are included in the roster of Iowa University's famed Scottish Highlanders. Kneeling left to right are Jean Williams, Mary Evans, Carole Vally and Carole Bartels. Standing, Karen Okerlin, Janice Hagens, Virginia Hagens, Pat Hafner, Jo Jones and Marydell Merrill.



Another first for Gamma Phi Betas at North Dakota State was their winning homecoming float, "In A Stately Whirl." Pictured aboard are, left, Sandra Benedict and Sonya Scott.



Winners of the 1955 Song Fest at Indiana State Teachers College were these happy Gamma Phi Betas. They sang "All The Things You Are" under the direction of Mary Alice Hughes.





**This Month's  
Front Cover**

**P**ICTURESQUE Sather Gate, entrance to the treasures of learning at the University of California where Eta chapter of Gamma Phi Beta was chartered April 24, 1894. Pictured above is the Life Science building on the Berkeley campus.

THE CRESCENT is published September 15, December 1, March 1 and May 1, by the George Banta Publishing Company, official printers of the fraternity, at 450 Ahnaip Street, Menasha, Wisconsin. Subscription price \$1.50 a year payable in advance, 40¢ a single copy.

Send change of address and correspondence of a business nature to Gamma Phi Beta, 450 Ahnaip Street, Menasha, Wisconsin, or Room 1160, 53 W. Jackson Blvd., Chicago 4, Illinois. Mailing lists close August 15, November 1, February 1 and April 1. By February 25, send Grand President business for consideration at spring council meeting.

Correspondence of an editorial nature is to be addressed to the Editor-in-chief, Mrs. James J. Marek, Clifton, Illinois. Items for publication should be addressed to the editor to arrive not later than July 1, October 1, January 10 and February 20.

**Editorial Staff:**

ARDIS MCBROOM MAREK (Mrs. James J.) Editor-in-chief, Clifton, Illinois.  
NOREEN LINDUSKA ZAHOUR (Mrs. Edward F.) Associate Editor, 3 Jacqueline Drive, Downers Grove, Illinois.  
JEANNETTE B. NAGLESTAD (Mrs. T. R.) Associate Editor, Rock Rapids, Iowa.  
MARY JANE MISTHOS (Mrs. George E.) Business Manager, Room 1160, 53 W. Jackson Blvd., Chicago 4, Illinois.

Member of Fraternity Magazines Associated. All matters pertaining to national advertising should be directed to Fraternity Magazines Associated, 1618 Orrington Avenue, Evanston, Illinois.

Entered as second-class matter at Menasha, Wisconsin, under the act of March 3, 1879. Acceptance for mailing at special rate of postage under the provisions of Sec. 34-40 Par. (D) provided for in the act of February 28, 1925.

Printed in the United States of America.

# THE CRESCENT

## of Gamma Phi Beta

Volume LV

September, 1955

Number 3

## Contents

- 2 Greenbrier Hotel—Site of the 1956 Convention
- 3 The University of California
- 4 Rachel Bulley Trump, Renowned Artist
- 5 California Alumnae to Honor Violet Keith
- 6 Book Nook
- 7 President's Page
- 8 News of Convention
- 10 Grand Council Appointments
- 14 Report of 1955 Province Conferences
- 20 In Memoriam
- 22 Collegiate Accomplishments
- 50 New Initiates Into Gamma Phi Beta
- 53 Chapter Directory
- 59 Membership Chairmen
- 63 Gamma Phi Beta Chapter List
- 64 Gamma Phi Beta Directory





## SEE YOU AT WHITE SULPHUR, JULY 2 TO 7, 1956

Scene of the 1956 convention of Gamma Phi Beta will be the wonderful Greenbrier Hotel, White Sulphur Springs, West Virginia.

The year-round resort has almost everything and with the Gamma Phi Betas there, it *will* have absolutely all.

The opening of the new West Wing now provides every facility for a successful convention—auditorium, theatre, meeting rooms, sound and movie equipment. Then there are the regular attractions—traditional, historic, charming. We are running out of adjectives and know that you will add many others when you come to this fascinating place.

Every season of the year, this resort offers golf, tennis, riding and driving, skeet and trap shooting, swimming, fishing, archery, horseshoes, shuffleboard, badminton, croquet, cycling, walking trails and the famous baths.

Besides all these sports, there is the beautiful hotel, an outstanding example of the decorator's art, in color, appointments, comforts. The grounds are a series of public gardens which urge you on to exploration.

We'll see you in '56 at America's smartest and gayest resort.



# THE UNIVERSITY OF CALIFORNIA— AN OPEN DOOR TO LEARNING

**B**EHIND each doorway on the University of California's Berkeley campus there is something new. It may be new experiences, new friends and associations or mysterious unknowns patiently and tediously made a part of man's knowledge by the scholar in his study or laboratory. The campus doorways lead to a fabulous treasure of wisdom . . . of things both old and new . . . the wealth of Solomon in an abundance more than ample for all who enter.

Three separate movements resulted in the establishment of the University, one originating in private initiative, one in State action and one in Federal action. These three forces began working toward one end, the establishment of the University of California. The College of California contributed its buildings and lands in Oakland and Berkeley; the Federal government made a gift of public lands; and the State gave property accumulated for this purpose together with new appropriations. The Legislative Act creating the University of California was signed by Governor H. H. Haight on March 23, 1868 . . . a date celebrated each year as "Charter Day." The new institution opened its doors in September 1869 at the College of California site in downtown Oakland and moved to Berkeley in 1873.

Among the world's institutions of higher education, the University of California is unique, for this campus is but one of eight campuses which comprise the statewide institution. The Berkeley campus is the oldest established unit of the University of California and, in enrollment and physical facilities, the largest. From any of several points on this 900 acre campus there is a panoramic view of San Francisco Bay, the city of San Francisco and the Golden Gate.

This picturesque site was selected by the trustees of the College of California some ten years before the University was chartered and was dedicated to higher education in ceremonies held on Founders' Rock on April 16, 1860. The first buildings were completed and classes started in 1873. The doorway to learning was opened wide, offering an abundant treasure to all who chose to enter.

Here on this historic and picturesque campus is the home of Eta chapter of Gamma Phi Beta founded on April 24, 1894. Eta chapter stands upon a wealth of experiences; its history is made vivid by the many women who have opened her door and given their love and their strength . . . women who have given of themselves so that today Eta stands high in the esteem of all.

Eta's history is filled with warm memories but her strength lies in the present. With a constant view to the future the active members strive to uphold their heritage by filling the present to the greatest of their ability.

This past year has been especially busy for Eta chapter. With our chapter at the center, we have branches out in all directions . . . scholarship, school activities, school spirit and most important, stronger and closer relationships with the faculty and with fellow students.

As scholarship was high on our list of importance, we placed it first. As a result, we came out first . . . the Gamma Phi Betas placed first on the University scholarship list. This is a place we're proud of and we hope to maintain.

College life isn't composed entirely of study. No, it is a rich experience composed of a multitude of activities ranging from school spirit to personal relationships. Football season plays an important role in college memories . . . the rallies, the parades and the games themselves. Here at Berkeley enthusiasm



The Campanile, serene and majestic, towers above the Berkeley campus.

reaches its peak when California faces Stanford at the big game; and the parade and rally preceding the game are equally exciting. The fraternities and sororities at Cal usually pair off and enter floats in the parade. Last year the Gamma Phis joined the Phi Kappa Taus and won the sweepstake award. This year we joined the Delta Kappa Epsilons and won the award for the most beautiful float in the parade, an exciting and memorable honor.

It is impossible to gain strength from an institution such as the University of California without giving some of your efforts and time and thought to it in return. With this in mind, the members of Eta participate actively and enthusiastically in many diverse school activities. Gamma Phis have edited the *Blue and Gold*, college yearbook, for the past three years. The most recent edition was managed by Mary Kelly who is also a Mortar Board member. The YWCA was led by Dorothy Thelan Clemens, also a Mortar Board member. The Women's Rally Committee was led by Leslie Bergland, another Mortar Board member. And Janice Hungerford, our fourth Mortar Board member, led Eta chapter as president and held many positions on campus.

Next year we are looking forward to further campus leadership. Margery McKenzie is president of the Panhellenic association, an honor held by each sorority every 22 years. Pat McGaffigan, was tapped as president of Mortar Board for the coming year. Pat, along with Margery McKenzie and Joan Brady, will continue the strong role played by Gamma Phis in the University of California Mortar Board society.

As mentioned before, one of our main concerns this past year was toward a stronger and closer relationship with faculty, fellow students and within the sorority itself. Looking back, we feel secure that we accomplished much toward this end. Our doors were open after each football game . . . the house was full of laughter and fun, thus strengthening our many friendships. In the spring we held a faculty dinner, when each member invited a faculty member for dinner. The fathers' dinner is an event we look forward to each year, when the dads from this state and other states join their daughters for dinner and an evening of entertainment. Other events which filled out the year were the Christmas Tea, and the spring fashion show, two events in which we participate, but which are made possible by our Mothers' club.

)))

DIANE GRAY, *Eta Chapter*



**Portrait painting is just  
one of the facets in the full and  
rewarding life of Philadelphean**



Mrs. Charles C. Trump

## **RACHEL BULLEY TRUMP, RENOWNED ARTIST**

**A** PORTRAITIST, a mother, and a housewife. These words aptly describe Rachel Bulley Trump, an outstanding Gamma Phi Beta. Mrs. Trump, who lives on the Main Line, has found time in the past 30 years to raise three children, paint over one thousand portraits, teach art, and act as hostess for many of the Gamma Phi Beta alumnæ meetings.

An amazing woman with a delightful personality, Mrs. Trump is well known among art circles. Although she has done many portraits, she prefers to paint children. This is not surprising for with her enthusiasm and love of life, she would certainly have no trouble in capturing the spirit of her young sitters. Mrs. Trump is a realistic artist. Her portraits look like the person they portray. As her daughter, Rachel Trump Owings, says, "She achieves the clear vibrancy of her portraits by painting light and color into the shadows. The perfection of highlights on the faces of her subjects is the result of years of study."

Mrs. Trump has her own special technique of vibrant color and light which is clearly evident in the many paintings she

has exhibited. She has shown her work at the Museum of Fine Arts at Syracuse University (where she graduated), the Woman's Club of Ardmore, the Woodmere Gallery, Chestnut Hill, the Philadelphia Museum of Art, and the Plastic Club of Philadelphia. She is past president of the latter and has twice won gold medals in exhibits there.

Mrs. Trump's children are by no means average, either. Her daughter, Rachel Trump Owings, is an artist in her own right, along with raising two children of her own. Mrs. Owings, among other things, specializes in portraits of dogs, does designs for needlepoint studios, and has done covers and illustrations for the children's magazine, *Jack and Jill*.

Mrs. Trump's son, Peter, is leading baritone with the Bremerhaven Opera in Germany. Peter was an industrial engineer in Philadelphia when he studied voice with Clarence Reinert and decided upon an operatic career.

Charles Edward, the youngest of the Trump children, is unmarried and lives at home. An avid sports car fan, he is secretary-treasurer of the Sports Car Club of Philadelphia. He spends most of his spare time working with sports cars.

Mrs. Trump's most recent painting is the wedding portrait of her new daughter-in-law, Marie Traficante. Upon examining this portrait carefully, one notices a butterfly painted in her bridal bouquet. This is just one of the personal touches added by the artist, Mrs. Trump, because Marie will sing in the opera, *Madame Butterfly*. Also, to commemorate her singing in this opera, her in-laws, Mr. and Mrs. Charles C. Trump, have just recently sent her a sterling silver butterfly pin—set with family heirloom opals.

Mrs. Trump's sister, Mrs. Bulley Woods is an unusual person, too. She lives in "Dome House" which is located in Cavecreek, Arizona. This house was designed by two Frank Lloyd Wright students so that it would always keep its face to the sun.

We are proud of Mrs. Trump for her painting, for her teaching, and for her being a Gamma Phi Beta. But most of all we are proud of Mrs. Trump for putting her family first!

JOYCE McLAUGHLIN BOYLE  
Philadelphia Alumnæ



An excellent example of Mrs. Trump's fine portrait work is this one of Professor Horace A. Eaton, retired, Head of the English Department, Syracuse University.



# CALIFORNIA ALUMNAE TO HONOR VIOLET KEITH FOR FIFTY YEARS OF SERVICE

**V**IOLET KEITH, a loyal and hardworking Gamma Phi Beta, will receive many honors from the Inter-City council of Province VII, North, on the golden anniversary of her initiation into Gamma Phi Beta 50 years ago this October.

As Violet Dungan, she was a member of Lambda chapter at the University of Washington, in Seattle. She held many offices during her undergraduate years.

A delightfully friendly and vivacious person, Violet is married to George R. Keith, and lives on a large estate high in the foothills of Los Altos, California. Next to her home and husband, Gamma Phi Beta has been her primary interest for many years. Those of us who graduated from Eta chapter at Berkeley 20 years ago still look back with pleasure to the many good times we had swimming and picknicking in Violet's lovely gardens. At that time Violet was Province Director.

Gamma Phis in the Bay area are mighty proud of Violet Keith. She was one of the organizers of the San Francisco alumnae chapter, a charter member, and also served as their first president.

The Palo Alto alumnae are also proud of Violet as she helped to organize that chapter in 1938, while she was Province Director. Los Altos is only a few miles from Palo Alto, and thus the alumnae chapter formed near Stanford University has been Violet's home club.

She has been active in A.A.U.W. in Los Altos, and from

1945 through 1947 was treasurer of Los Altos Girl Scouts.

During the last war Violet was production chairman of the Los Altos Red Cross.

As if that were not enough to keep her occupied, she became Chairman of Finance on Grand Council in 1936. She served in that capacity for four years, and endeared herself to Gamma Phis from other states as well as California.

In 1948 Violet was one of the primary organizers of the San Jose alumnae chapter, and a charter member of that group. It was with the help of the San Jose alumnae that she installed Beta Theta chapter on the campus at San Jose State. San Jose State College is the largest and highest ranking of all the State colleges in California, and Beta Theta chapter has been developing rapidly.

Violet became the Treasurer of the Corporation Board of Beta Theta and spent many hours working on the finances of the chapter. She was successful in purchasing two excellent pieces of property, and reducing the mortgage to the point where a new building can be erected. In April of this year she was forced to resign as Treasurer because of ill health.

Recently, the San Jose alumnae presented Violet with a fountain pen and stand engraved with the Crest of Gamma Phi Beta and inscribed, "In appreciation of your many services."

MARGARET ALLEN STEACY, *Eta '32*  
*San Jose Alumnae*

## ΓΦΒ ADDRESSES U.N. MEETING

When 15,000 men and women of seven widely different religions joined in common prayer for the future of the United Nations in San Francisco in June, only one woman was among the speakers who addressed the gathering. She was Mrs. William Lister Rogers, president of the San Francisco Council of Churches and a member of Gamma Phi Beta.

The unique mass demonstration of faith came on the eve of the opening of the United Nations meeting, commemorating ten years of struggle by the U.N. to establish a basis for international peace.

Some 260 ministers of the seven faiths (Christian, Jewish, Moslem, Buddhist, Hindu, Confucian and Bahai) and a 1,500 voice choir led the massed congregation in prayer and singing.

John Foster Dulles spoke of the difficulties the UN has faced in its ten years of existence, but he recounted, too, how the moral power of the UN has become manifest. "It is a most encouraging fact," he said, "that all governments, even including those who deny the existence of moral law, feel it necessary to try to defend their conduct, if it is challenged, in terms of moral principles."

But the future, Dulles added, is filled with hope "if men and women of faith throughout the world develop and mobilize moral strength so that moral standards will increasingly prevail in the United Nations."

## TRAIN WRECK INJURES THELMA CAMPBELL

Friends of Mrs. Clyde M. Campbell, International Chairman of Standards and Literary Exercises, will be happy to know that she is recovering nicely from severe injuries sustained in a train wreck this past summer. Following her stay in a Denver hospital, Thelma spent some time in Berkeley, California, and returned in August (in a cast for a spinal fracture) to East Lansing.

In spite of her serious injuries, she took time to write this tribute to the Colorado Gamma Phi Betas:

If we study the actions of others in order to apply the golden rule then I point out to you the gracious hospitality, the studied thoughtfulness and the deep kindness of the Denver Gamma Phi Betas. Words cannot convey my grateful appreciation for the truly sisterly attitude of both the alumnae and the Greek-letter girls toward me during my recent confinement in a Denver hospital. My hospital room was always supplied with beautiful pink carnations and my telephone rang daily and a sweet-voiced, Gamma Phi introduced herself for a friendly chat. Gamma Phis came to call on me during visiting hours and with endless patience shopped and carried out errands for me. The Colorado Gamma Phi Betas have a special place in my heart.



## DEBORAH TODD

By Holly Wilson



Helen Finnegan Wilson

A delightful story for the 10-12 year old age group is Holly Wilson's *Deborah Todd*. Debbie is a tomboy who can outswim and outskate anyone in her gang. She is always thinking up exciting things to do that sound like fun, but often lead to real danger, like jumping the ice-cakes and being marooned in the treacherous, freezing waters of Lake Superior.

Debbie's first visit to the Opera House to see the play "Sis Hopkins" sends her into ecstasy and out on the hill the next day to act out all the parts of "The Iliad." Her costume, a flowing blue chiffon which belongs to mother, was perfect for Helen of Troy until she caught it on the fence while hurrying home late for dinner. Grandma, who is Debbie's comforter, mends the dress and no one is the wiser.

And so through all the Halloween and Valentine and birthday festivities rushes Debbie. There are visits to Indian Pete Wabasso in his shack and listening to stories of his ancestors . . . going on a uranium hunt . . . roasting potatoes over an open fire. All the ups and downs that haunt a girl going on twelve are Debbie's, but life levels out in

the secure, loving atmosphere of her home, her understanding parents and her comforting, coddling grandmother.

Holly Wilson is a Gamma Phi Beta from the University of Michigan, where she received the highest award in the Avery and Julie Hopwood Awards contest for her novel, *The King Pin*. Her husband, Frederic W. Wilson, M.D. is a psychiatrist connected with the Menninger School of Psychiatry and Winter P.A. Hospital in Topeka, Kansas.

When the Wilson daughters, Mary and Anne, were small, Holly entertained them with stories about imaginary children like themselves. From these stories grew the book *Deborah Todd*, which was published last April by Julian Messner, Inc. Holly is an active member of the newly chartered Topeka alumnae chapter and their CRESCENT correspondent.

An interesting sidelight is that Marion Schmidt de Escallon (Michigan '33), a close friend of Holly's, is doing a Spanish language translation of *Deborah Todd* for future publication in South America, where she resided for several years. D D D



Dorothy Will Simon

## A MOUSE IN THE CORNER

By Dorothy Will Simon

A collection of poems of varying moods, length and subjects, Dotty Simon's book *A Mouse in the Corner* will be out in mid-September.

In the preface, the author says, "This small volume evolved because of the often heard comment, 'How I'd like to have been a mouse in the corner when that happened!' With that in mind, this has been written so that You, along with our little friend, are in a position to observe intimate moments in the home, or in buildings about the town, with the understanding, wisdom and sense of humor we know You possess.

"These verses seemed the best medium through which, under the present circumstances, our kindly, sympathetic little 'Mouse in the Corner' could share with You his experiences.

"We hope you will find some chuckles, a bit of beauty, and a key or three to Memory's door between the covers—as well as our best wishes for a happier, more charitable world for everyone."

"P.S. Perhaps I should add that any resemblance to persons living or dead is purely—a matter of Your own imagination."

The book is intended for the general public for it shows "the humor and dignity of human nature in its more intimate and personal moments." Many of the poems have been used by individuals interested in interpretative reading; the variety of length, theme and mood of the poems provides excellent material for both class room and public platform use.

Lew Sarett, who urged Dotty to continue her writing, had this to say: "Some poignant, terribly real and beautiful—others show down to earth, honest humor; all touch the lives of most of us. Genuine poetry. By all means go on writing."

Dotty was an active member of Gamma Phi Beta chapter at Northwestern her junior and senior years, having transferred from Grinnell College. Her work as a student in the School of Speech was outstanding, and following several years of high school teaching, she returned to Northwestern as an instructor. She is a member of the speech honorary Zeta Phi Eta, which will co-sponsor a literary tea with Gamma Phi Beta to honor Dotty in October at the Gamma Phi Beta house at Northwestern.

Dotty is married to Clarence T. Simon, Ph.D., professor at Northwestern and they have two sons, Lee Will, 15 and John Turkle, 12.

Pat Holston, Northwestern Gamma Phi Beta and daughter of Dorothy Holston, president of the Evanston-North Shore alumnae chapter, has done the illustrations for *Mouse in a Corner*. D D D



**Elizabeth Fee Arnold**

*International Grand President, Grand Council*

## PRESIDENT'S PAGE



**S**EPTEMBER calls us from summer haunts back to work. The challenge of a new beginning is exciting. There is the fresh desire to accomplish the worth while, to do better than we have done before. The Gamma Phi Beta in college will strive to improve her scholarship record, to choose wisely from among the myriad activities open to her, to contribute to the welfare of her chapter and to maintain the highest standards of personal conduct. The Gamma Phi Beta out of college returns to her fall program—career or family—with renewed zest. One finds her place among the many loyal alumnæ who give themselves to a college chapter with a devotion that knows no limit. Another consecrates herself to a Gamma Phi Beta philanthropy. Gamma Phi Beta is fortunate to have many loyal members who feel a personal responsibility for the attainment of our ideals.

This will be the year of the forward look as we cast our eyes toward The Greenbrier at White Sulphur Springs, West Virginia, the site of our 1956 convention. The place itself is beautiful enough to attract members from every state and Canadian province. The great drawing power, however, as we gather from our campuses and communities, will be the desire to have a part in our sorority affairs. We want to feel a sense of unity and fellowship with our sisters as we plan for the days that lie ahead.

Meantime, on November 11, Founders' Day 1956, Gamma Phi Beta will be 81 years old. As we gather to honor our four founders, let each one who wears the Crescent bring a gift in gratitude for the privilege of membership in our sisterhood.

The very next week, National Panhellenic Conference holds its biennial meeting at The Greenbrier, where Gamma Phi Beta has been assigned certain hostess responsibilities. Grand Council will represent you with pride as Beatrice Locke Hogan, Nu, accepts the gavel and Gamma Phi Beta ascends to the presidency.

Surely this is a year of challenge!

» » »

ELIZABETH FEE ARNOLD





Mrs. Charles Andrews

## TO ALL GAMMA PHI BETAS

Your next Gamma Phi Beta International Convention to be held at THE GREEN-BRIER, White Sulphur Springs, West Virginia, July 2-7, 1956, will be every Gamma Phi's Convention! Each chapter, Greek Letter and Alumnæ, will be contributing to the Convention Fund. The Executive Committee is privileged to appoint chairmen from any Province and to request assistance from all of you.

Please assume this responsibility with us and plan now to meet for a wonderful reunion at this lovely southern mountain resort steeped in tradition.     » » »

DELPHINE JOHNSTON ANDREWS  
*Convention Chairman*

## GRAND COUNCIL INAUGURATES NEW POLICY— CONVENTION MARSHAL

The members of Grand Council at spring council meeting last March decided that it is time for a change in our way of handling conventions. As Gamma Phi Beta has grown, so have the responsibilities for providing for the entertainment of our biennial conventions. Now that such an undertaking is big business it was decided that it should no longer be the sole responsibility of a province, but that it should become an all-sorority project.

Such a plan needs someone of marked ability to direct its inception. Therefore it is with pleasure and pride that Grand Council introduces Delphine Andrews, Beta, of Detroit, Michigan, as our first Convention Marshal. Delphine's ability, enhanced by her experience as chairman of the forty-sixth International Convention at Mackinac, qualify her superbly for this important post.

Delphine is one of those enviable people with whom others find it a pleasure to work. Her record of achievement as a leader in and out of Gamma Phi Beta is long and bright. She accepts the responsibility of working out the details of our new plan as a challenge.

Grand Council is confident that you, too, will accept your assignment as a challenge, as you follow Delphine's leadership.     » » »

ELIZABETH ARNOLD

## MAURINE HOADLEY WILSON— VICE CHAIRMAN, 1956 CONVENTION

The appointment of Maurine Hoadley Wilson as Vice Chairman of our 1956 Gamma Phi Beta International Convention comes as no surprise to anyone who observed the efficiency, tact, and competence with which she performed her duties as Chairman of Decorations at our last convention at Mackinac Island. Maurine has served as faithfully as Vice President of the Detroit alumnæ chapter and has recently been appointed Chairman of our Ways and Means committee.

Her active interest in Gamma Phi Beta began when she became a member of Sigma chapter at the University of Kansas, where she transferred from Ward Belmont.

In 1935 Maurine was married to Allen Rae Wilson, a graduate of Kansas State College. He has for many years been associated with the Purchasing Department of Parke, Davis and Company. Mr. Wilson is very active in the Junior Achievement Movement devoting one night each week to it. The Wilson's eighteen year old son graduated in June from the Grosse Pointe University School where he was a varsity man in all sports. He will enter Michigan State this fall as a Freshman.

Until recent years Maurine has been active in P.T.A. and Cub Scout work. To the great disappointment of her friends she has discontinued her millinery classes, but she still makes her original creations as a hobby.

The Detroit alumnæ chapter is proud to have such an able representative serving as Vice Chairman of our 1956 National Convention.     » » »

VERENA BAKER GESSELL



Mrs. Wilson





Mrs. Olson

## FLORENCE HOFFA OLSON— TREASURER, 1956 CONVENTION

Florence Hoffa Olson, a member of Rho chapter, graduated from the University of Iowa in 1930. She served her chapter as Pledge Trainer and Treasurer. Following her graduation she joined the staff of the University Libraries as a Reference Assistant and was a member of the Iowa City alumnae chapter for two years while her husband, James A. Olson, finished his internship. The Olsons now live in Pleasant Ridge, Michigan, and Flo is a member of the Birmingham alumnae chapter.

She is active in the South Oakland Branch of A.A.U.W. serving on their Board of Directors, one term as Art Chairman, and for two years as chairman of their Ways and Means Project, the Used Book Sale. Another volunteer service which Flo performs is serving one day a week on the staff of the Volunteer Library at Beaumont Hospital in Berkley. The Olsons have two sons: Jim, 21, and Bob, 19, who is a student at Western Michigan College at Kalamazoo.

Dr. "Jim" Olson has always been a loyal Gamma Phi supporter, using his influence to persuade Flo to pledge while at the University, and helped us to persuade Flo to again accept the office of Treasurer of our Convention Committee after she had done such a wonderful job for us for the 46th Convention. While attending the Convention at Mackinac with Flo, he was elected Director of "Province IX" (the Stag Province).

We are very grateful to Flo for accepting this responsibility again as we have found her advice invaluable on our financial problems.      D D D

## SALLIE CARUS REMUS— SECRETARY, 1956 CONVENTION

The Detroit alumnae chapter is honored to have another of its members chosen to serve as Secretary of the 1956 Convention Committee.

Sallie Carus Remus came to Detroit from Nashville, Tennessee. She attended Ward Belmont Junior College for two years and then transferred to Vanderbilt University. While at Vanderbilt, Sallie pledged Alpha Theta Chapter.

During her college days she was a member of the Vanderbilt University Theater, the Student Christian Association and Chi Delta Phi (National Women's Literary Fraternity).

Upon arriving in Detroit, her Spanish Major helped her to obtain a position with Chrysler Corporation in the Export Division. While at Chrysler she met her husband, Stan who is a C.P.A. They were married in 1952 and have one son, Glenn who is two years old.

Previously Sallie has been Corresponding Secretary of the Junior alumnae group here in Detroit. This Spring she was elected Recording Secretary of the Senior group.

JEAN CARR McDONALD



Mrs. Remus

## SPECIAL MEMO TO COLLEGE RUSHING CHAIRMEN

Have YOU acknowledged all recommendations sent your way by Gamma Phi Beta alumnae? Sure, there's a huge pile of them . . . but remember that each one represents time and effort and sometimes considerable inconvenience on the part of a loyal alumna. She is interested in knowing what happened to "her" girl, and she'll be more apt to hunt up future recommendations if she knows her work is appreciated. Better get going right now on your acknowledgments.

Sympathy is extended to members of Phi Delta Theta fraternity in the loss of their personable and popular executive secretary, Paul C. Beam. Mr. Beam, who had served his fraternity as secretary for 18 years, died in Oxford, Ohio on July 6 of a heart attack. Deep condolence is extended to Mrs. Beam, the former Mary Margaret Werts, Gamma Phi Beta from Omicron chapter, U. of Illinois.



## BETTY WHEELER OLSEN — INTERNATIONAL CHAIRMAN OF PROVINCES

Grand Council announces the appointment of Betty Wheeler Olsen (Michigan) to succeed Mrs. S. Carmack Garvin as International Chairman of Provinces. Mrs. Garvin's resignation from Grand Council came as a result of her acceptance of a full time teaching position.

Those who have worked with Betty Olsen know that she will accept this new and highly responsible position with her usual calm efficiency. Her management of the Province II Conference proved once again her ability to get the job done smoothly, just as she edited the *Crescent Moon* at the 1954 convention under some mighty harrassing and primitive conditions.

Betty graduated from the College of Architecture at the University of Michigan in 1933. Due to the depression doldrums which hit the building business at that time, Betty turned to newspaper work with the Grand Rapids *Herald* as Fashion Editor. Later, while her husband served overseas, she was a general reporter for the *Herald* and edited a page of news about men in the armed forces.

After the war, the Olsens returned to Lansing, where Betty busied herself with the rapidly growing new chapter, Beta Delta, serving as president of the corporation board for three



Mrs. C. J. Olsen

years.

Gardening, hooking rugs, decorating furniture and painting are counted among her hobbies, though these may be neglected temporarily as Betty turns to her new job on Grand Council.

Lansing Gamma Phi Betas deeply regret the move that the Olsens will make soon to Ann Arbor, but will long remember the many contributions Betty has made to both Beta Delta and the alumnæ chapter.     D D D

## GRAND COUNCIL APPOINTMENTS



Mrs. Ralph E. Dippell, Jr.

## EVELYN GOODING DIPPELL — INTERNATIONAL HISTORIAN

Mrs. Ralph E. Dippell, Jr. (Evelyn Gooding, Illinois) needs no introduction to Gamma Phi Betas for she has served in some capacity at the International level almost constantly for the past fourteen years. If one were to draw up specifications for the ideal Historian, Evelyn would be the perfect choice. The job fits her as well as did Cinderella's glass slipper. From the Greek-letter chapters' standpoint, she served as an officer of Omicron chapter and as our first Traveling Secretary. From the Province standpoint, she served as Director of Provinces III and VIII and as Chairman of Provinces. From the business angle, she served as Executive Secretary during which time she wrote our first Ritual Handbook and the pamphlet "Letter to Parents of Pledges" both of which are still in general use. From the executive standpoint, her two terms as Grand President brought into focus all of the many facets of Gamma Phi Beta. She is currently serving as Counsellor to Grand Council. Her close personal friendship of many years standing with Miss Nina Gresham, the past Historian, and the fact that she majored in English complete the picture of the perfect Historian.

From the personal standpoint, Evelyn is an excellent house-keeper, cook and hostess, the mother of a darling four year old daughter, the wife of an up and coming consulting T.V. engineer. Since her retirement from the Council, she has joined the University Women's Club, assumed a committee post in

the club and found time to take up bridge. We can expect to hear that she is acquiring Master Points if she dedicates herself to the game as intensely as she has to Gamma Phi Beta.

ANITA BERTRAN CURTIS

Alpha Theta and Washington, D.C. Alumnae





Mrs. Irwin Guetzlaff

## **DOROTHY GUETZLAFF — NOMINATING COMMITTEE CHAIRMAN 1956 CONVENTION**

Dorothy Guetzlaff was graduated from the University of Wisconsin in 1928, where she was president of Gamma chapter in her senior year. Originally from Chicago, she helped organize the Beverly Hills alumnae group (since renamed) and became a member of the Minneapolis chapter when she moved here in 1945. Mrs. Guetzlaff was elected president of the Minneapolis group in 1954, and went to the International Convention as the 1954 delegate. She was invited to fill a vacancy on the International Nominating Committee as Province IV delegate. It was announced at the Province IV Conference at Fargo in April that she was also asked to be Nominating Chairman for the 1956 convention.

Dorothy married Irwin A. Guetzlaff in 1929, whom she met at the University of Wisconsin. They have a son Robert, who is a junior at the University of Minnesota, and a daughter, Ann, who was graduated in June from Minnesota. Ann was an outstanding member of Kappa chapter during her college career.

Mrs. Guetzlaff is active in many ways in the community. She is a member of the Minneapolis Curative Workshop and has held office as President and Secretary. With Mrs. Albert P. Baston, she interested the Minneapolis alumnae chapter in adopting the Workshop as a philanthropic project. The result has been the appealing and successful Christmas Holly Sale,

which enables us to give a yearly donation to the Workshop.

A member of Plymouth Church, Mrs. Guetzlaff has been a Steward and a loyal member of her Guild. She is also a volunteer for the Republican Workshop, Community Chest and the American Red Cross.

)))

MARY LOU MATHISON

## **EVELYN DAVIS JOY — DIRECTOR, PROVINCE V NORTH**

New Province Director of V North is Evelyn Davis Joy, a petite, attractive, able person, who does every job she tackles extremely well.

Evelyn graduated from High School at Detroit Lakes, Minnesota. Then she went on to North Dakota State at Fargo, for two years, there joining Alpha Omicron chapter of Gamma Phi Beta. Transferring to Iowa State at Ames, Omega chapter, Evelyn graduated in 1936. She taught Home Economics at Cedar Falls, Iowa, where she met her Mr. Jim. Jim is a graduate of Grinnell, Iowa.

Evelyn and Jim have a daughter, Susan, 15; and a boy, Richard, 12. They have a lovely home, and enjoy life and many activities together.

Upon making their home in Denver, Evelyn affiliated with Tau alumnae of Denver, being Secretary, then Treasurer, also Panhellenic Delegate, Treasurer of Camp Board, and on the Beta Rho House Board. A Civic minded person, Evelyn has worked with Community Chest, a Mothers Club, Girl Scouts, League of Woman Voters, and P.T.A. Her hobbies are sewing, gardening, swimming and fishing.

All in all, Evelyn is a well-rounded person, who should bring much to our Sorority. )))

EMMA WILLIS KRUSHNIC

Tau—1931



Mrs. James Joy

## **LOIS EDBROOKE DAVIS — DIRECTOR, PROVINCE VII NORTH**

Berkeley alumnae are very proud of the appointment of Lois Edbrooke Davis (Eta '33) as the new province director for Province VII North. Lois is an extremely attractive and charming blue-eyed blonde, who, in a variety of challenging assignments has demonstrated her exceptional qualities of leadership and energy.

Lois' abilities were first recognized in college at the University of California when she was elected president of Mortar Board. After graduation and her marriage in 1934 to George Davis, Jr., a Zeta Psi at California, she served as section director for Mortar Board for eight years, beginning in 1935. This experience will be valuable in her new appointment, since it encompassed many of the same general problems which she will now face. In addition to this admirable record, she has been at various times treasurer, secretary, and magazine chairman for the alumnae chapter in Berkeley. Most recently she is finishing a two-year term as president of Hall Board (Eta Corporation Board), where she has done outstanding work.

Lois has also been active in such community affairs as the youth committee for the YMCA, Republican Party committee work during elections, teaching first aid for the Red Cross during the war, plus the numerous P.T.A., Cub Scout, and Brownie activities which come to a mother of three. She has two boys—Clarke and Brian, ages 15 and 13, and a 12-year old girl, Brooke.

Despite the number and diversity of her activities, Lois finds time and energy for sewing, and particularly enjoys pack trips into the high Sierras with her family during the summer. )))

JANE HARRIET HICKS WEST

Eta '43



Mrs. George Davis, Jr.



## **ALEENE CARTER THIEME — DIRECTOR, PROVINCE VII SOUTH**

Aleene Carter Thieme (Kansas ex'28) enters the Gamma Phi Beta international scene via the Riverside area alumnae chapter of California, which she served as first president and chief organizer. Following her freshman year at Smith College, Aleene transferred to the University of Kansas. Moving to Los Angeles in 1928, she entered the business world, remaining in it until 1951 when she and her husband retired to Redlands.

She served as president of the Business and Professional group of the Los Angeles alumnae the first year of their organization, and then as treasurer of the Los Angeles alumnae chapter.

In Redlands she served Panhellenic as secretary and treasurer. She is currently recording secretary of the Arrowhead chapter of DAR and of the Redlands Horticultural and Improvement Society. She is a member of the Contemporary Club and is their representative on the coordinating Council which deals with Civic problems. She also serves as membership chairman of the Redlands Republican Women's Club.

Working well with people comes naturally to Aleene, and will stand her in good stead as she takes over as Director of Province VII South.      D D D



Mrs. R. B. Thieme



Mrs. Legler

## **FLORENCE NORDINE LEGLER — DIRECTOR, PROVINCE II EAST**

My young son remarked the other day, "Mother, when Mrs. Legler says, 'that would be nice' she says it differently—but, she really means it." That is a true word picture of Florence Nordine Legler (Mrs. Fred), new Director for Province II East. She really means everything she says. She is a person to whom the bonds of sisterhood in Gamma Phi Beta are very clear. She seems always to find some way to help when a special need arises with a Gamma Phi.

Florence attended Francis Shimer School at Mount Carroll, Illinois, Augustana College, Rock Island, Illinois and has degrees from University of Illinois, Western Reserve University, her masters degree from Columbia University and has done work in Political Science at the State University of Iowa and studied Secretarial work at Fenn College. She is by profession a Librarian and has filled several most interesting assignments. For a little over a year she was Assistant in Charge of cataloging the news releases, speeches, reporter interviews and references for U. S. News and World Report in Washington, D.C.

Initiated into Omicron chapter at University of Illinois, she has been a member of Gamma Phi alumnae chapters in Oak Park, Illinois, Washington, D.C. and Cleveland, Ohio. She was Membership chairman of the alumnae chapter in Washington during one of the years when an especially large group was pledged from

that city.

Florence has traveled extensively throughout North and Central America. She is a member of the American Library Association, the Special Library Association and was initiated into PEO in Washington, D.C. at the time her Mother was president of that chapter. Her hobbies are ice skating, swim-

ming, reading, sewing. She plays the piano and recently has proven a successful gardener, especially in growing good lawn.

Florence will enjoy her new position and the Greek Letter girls will find in her a loyal and happy friend and director.

ELARKA HAKANSON

## **ELLA MAY SPELKER MACARTHUR — PROVINCE II EAST ALUMNAE SECRETARY**

Initiated into Gamma Phi Beta at Wittenberg and graduated from the University of Michigan, Dolly MacArthur has worked long and loyally for her sorority in the intervening years. She has served in nearly every office, including the presidency of the Toledo alumnae chapter and is a former State Membership chairman.

Dolly took specialized work in Secretarial studies at New York University and taught for five and a half years at the Berkeley Secretarial School in East Orange, N.J. She is presently active in business as Executive Secretary and Secretary-Treasurer of the Conforming Matrix Corporation and a member of the Board of Directors of the Atlas Electrotpe Corporation.

On the domestic side, Dolly keeps house for husband Hamilton, daughter Janell (17) and son Jeffrey (14), two dogs and a parakeet.

Dolly's new position as Province Alumnae Secretary has forced her regretfully to cut down on some of her local civic activities, but her great capacity for accomplishment will undoubtedly find her squeezing some time in for Red Cross and Community Chest.      D D D



Mrs. Hamilton MacArthur



## ELECTED TO ENDOWMENT-CRESCENT BOARD — VIRGINIA STONE HOLLAND

Elected to fill a vacancy on the Endowment-Crescent Board is Virginia Stone Holland (Northwestern) of the Oak Park-River Forest alumnae chapter. A loyal and enthusiastic Gamma Phi, Virginia is also a capable and careful administrator, with a clear grasp of business matters.

Virginia was a leader on the Northwestern campus during her college days, heading one of the most successful Waa-Mu shows ever presented there, along with serving her Gamma Phi Beta chapter. Since college she has been a busy housewife, mother of three charming daughters and a leader in Parent-Teacher work, church and Infant Welfare. Daughter Nancy will be a senior this year at Northwestern (naturally, she's a Gamma Phi) and Gay will enter Northwestern as a freshman. Sandy is six and enters second grade this fall.

Virginia organized the Civic Music series in the Oak Park-River Forest area 15 years ago, and at present the concerts earn for Infant Welfare about \$4000 a year. Through the years, Ginny has been the guiding light of this tremendous undertaking.

This past year she served as president of the alumni chapter as well as president of the Gamma Phi Beta mothers' club at Northwestern. She served as vice-president of the local Panhellenic group and is slated for the presidency this year. This large and active group raises about \$1500 a year for scholarships to needy students of Oak Park-River Forest High School. A member of DAR and the 19th Century Club, Virginia also served as official hostess of the 1954 National Clay Courts Tournament, of which her husband was general chairman.



Mrs. Holland

Oak Park-River Forest alumnae are proud of Ginny's past record and are assured that she will serve us well in her new capacity on the Endowment-Crescent Board.      » » »

GLADYS P. HOUSER

*Oak Park-River Forest Alumnae*

## SO PROUDLY WE HAIL

*(Released by the NPC Citizenship Committee)*

Our Flag is a symbol. The Star Spangled Banner as it is known to Americans everywhere is the ensign of liberty and freedom. The Maryland Historical Society speaks of it as "The story of Key's anxious vigil during the night of September 13 and 14, 1814 but more than that it tells us how the poet felt when his country was in danger, when his friends were under fire and when the future was at stake. It is our country's solemn faith of trust and belief in the future."

Since that day countless peoples of other nations have come to America to enjoy the fruits of that freedom. Many of them have become citizens of our country. To do so they waited for time to pass. They studied and took examinations and finally after that period of waiting and working they took an oath to serve under our flag and to save our nation from all enemies. The privileges they have earned after five years have been ours since birth. Our citizenship is all too often taken for granted because we have neither waited through the "perilous night" of a bombardment for a sign of victory nor have we worked painfully and patiently to learn the rules of American citizenship.

At a recent induction of 150 men, women and children into American citizenship, Judge F. Dickinson Letts, Judge of the United States District Court for the District of Columbia said, "These are perilous times. Tension and confusion plague the people of the earth. Here in our land we are aware that we have enemies abroad and in our midst. They threaten our way of life. From without they strike at our structure of government and termite-like they bore from within. A conflict rages which pits our ideologies and belief in the existence of a Supreme Being and our pride in the dignity of man against a wicked horde that denies God. . . . Happenings, such as the

Norman Conquest, must have been combined with the intense yearning for freedom which impelled sturdy souls to embark for America. They came at the cost of great hardship and much sacrifice to escape from persecution. They became the founders of our free institutions. They wrote into our Constitution the human rights which Magna Charta and the Bill of Rights so well define. Through the years and by the experiences of mankind we have come to know and to prize life, liberty and the pursuit of happiness and to appreciate a government of the people, by the people, for the people."

He went on to say the spirit of freedom has come down to us through the ages. Freedom has never been given to any man. It must be won and can be preserved only by eternal vigilance. To preserve our freedom, our way of life, we must keep America strong.

How freedom has been won and preserved in these United States has best been summed up in an editorial written by Harold Martin, a columnist, who was present at the dedication of the Iwo Jima Monument in Washington, D.C., in the early part of this year. He wrote in part: ". . . The great bronze sculpture of the men raising the flag on the broken rocks of Iwo Jima is a battle cry . . . a trumpet song. It is a piece of sculpture which the genius of the sculptor has translated from a photograph into fluid bronze." In speaking of those who fought so gallantly in the battle of Mount Suribachi he wrote further: "they didn't know that they were giving America an unforgettable symbol for there, as on a thousand battlefields where Americans had fought, 'uncommon valor had become a common virtue,'" but in that one moment of proud achievement they told us what we are and what we must forever be if we would live as free men all our days.      » » »



# GAMMA PHI BETAS GATHER FOR 1955 PROVINCE CONFERENCES\*

## PROVINCE I

I am sure no Province Conference has ever been held in a more charming setting than Province I Conference in early March. No railroad comes into University Park, so all the Gamma Phi Betas arrived by car or bus from the closest railroad junction. We were taken to the beautiful Nittany Lion Inn, where we were most cordially greeted by the alumnae of State College. Within a short time we were whisked off to the Gamma Phi Beta Suite in Grange Hall for a wonderful informal get-together, and served coffee and home made cookies by the members of Alpha Upsilon.

Our meetings were held in a spacious, modern air-conditioned assembly room Saturday and Sunday in the Inn. The six Presidents of the Greek-letter chapters of Province I were the official delegates, plus seven alumnae chapters' official delegates. All the members of Alpha Upsilon attended the Conference, all the alumnae of State College, Miss Grace Merrill, Chairman of the Philanthropy Board, Mrs. Harry Seamans of the Washington, D.C. alumnae chapter, and Mrs. G. Russell Page, Chairman of Finance, who was our Grand Council representative.

A lovely Carnation Banquet was held in the Parrot Room of the Inn Saturday evening. It was an inspiring sight to see all our Gamma Phi Betas in their lovely formal gowns, the tables beautifully decorated with fresh pink carnations, and our Alpha Upsilon girls singing some of the loveliest Gamma Phi Beta songs. Following the banquet, we all proceeded to the assembly room where Alpha Upsilon entertained, first—with a humorous rushing skit, and then with a Plantation Party. This party simulated Alpha Upsilon's actual formal rush party, and featured a minstrel show, songs, entertain-

ment, and refreshments. Later that night, all of the active delegates were taken to another party at the Gamma Phi Beta Suite, while the rest of us talked away into the "wee small hours."

At luncheon Saturday noon, Dean Pearl O. Weston, of Penn State University greeted the Conference delegates on behalf of the University, and gave a brief review of the growth of the University and its place in the world of education. Mrs. Harry Seamans gave the main talk entitled "Attitudes of Mind"—a most thought-provoking address. Her Six "Attitudes" were the following:

1. The first attitude of mind should be the establishment of a goal for ourselves—toward which we strive—we struggle—we reach.
2. The second must be the willingness to make a comeback after failure—and try again and again.
3. The third must be the awareness of the effects our living has on our world around us—and our responsibilities both for ourselves and for those who follow us.
4. The fourth is the acceptance of the fact that we must take hold of the permanent things of life to help us along.
5. The fifth should be the enlarging of our ideas and ideals as time goes on.
6. The last attitude of mind is to try to create within ourselves a desire for service to others—for that is what life is all about.

What wonderful goals for us all to strive for.

At the Carnation Banquet, Mrs. Page was the guest speaker, and her topic was "How To Do It After College Days"—an inspiring message—for the active girls to look forward to, and for the alumnae women to strive for—complete loyalty and service to Gamma Phi Beta, and the rewarding benefits from such service.

Round Tables were held on Saturday afternoon with great success. The Greek-letter chapters discussed how to distribute time between studies, social life and activities, and it was agreed that with proper planning, a girl could participate in all phases of college life. Wonderful recommendations were made on rushing techniques, and many ideas were exchanged. Scholarship is to be improved in Province I by study tables, tutoring where needed, and an increased desire to have better grades. Several excellent mentor reports were read.

The alumnae chapters suggested that business could be expedited by well-planned executive meetings before the regular chapter meeting; also that there should be a definite program for the meetings. It was urged that each alumnae chapter prepare a directory for the year, and this should be eventually combined into a Province Directory. It is suggested that an article be published in *THE CRESCENT* showing the percentage breakdown of the alumnae dues to National in order to increase alumnae interest. We feel that there should be a more systematic way for a chapter to request and receive recommendations, and that the "Recommendation Questionnaire" be revised as it seems outmoded.

Mrs. Eugene Osborne, 47 Carthage Road, Scarsdale, New



Province I Conference, held at Penn State University, was attended by six Greek letter chapter delegates and seven alumnae delegates. Among the guests were, left to right, Mrs. Harry Seamans, Mrs. George Leffler, Mrs. G. Russell Page, International Chairman of Finance and Miss Jean Amberson.

\* EDITOR'S NOTE: That *CRESCENT* readers may keep abreast of Gamma Phi Beta affairs, these reports of Province Conferences have been prepared by the Province Directors. Increased responsibilities for Conference delegates in such matters as Philanthropic work, convention planning and election of the nominating committee for the 1956 convention have created greater interest and larger attendance at these meetings than ever before.



York was elected Province Representative on the International Nominating Committee.

Province I approved the proposed adoption of a second philanthropy but the majority favored the broader application of *Handicapped Children* rather than *Retarded Children*. Miss Grace Merrill, Chairman of the Philanthropy Board, conducted the discussion of our various philanthropies, and gave a most thorough summary of the work of the Board.

Without the wonderful cooperation of all of the alumnæ members of State College, and the entire Alpha Upsilon chapter, our Conference could never have been such a success. My loving thanks to them all.

MRS. JOHN HEATON  
*Director, Province I*

## PROVINCE II

Beta Delta's spacious contemporary house at Michigan State University, East Lansing, Michigan, was the setting for Province II East and West Conference held April 23 and 24. More than 100 delegates from Greek Letter and alumnæ chapters in Ohio, Michigan, Indiana, Northern Illinois and Ontario mingled with Beta Delta's 70 members and a score of Lansing alumnæ in a happy, busy crowd.



Mrs. S. Carmack Garvin of Nashville, Tenn., Chairman of Provinces, was the Grand Council member attending. Other International officers who were present for part or all of the Conference were Mrs. James J. Marek, Editor of *THE CRESCENT*; Miss Grace Merrill, President of the Philanthropy Board; Miss Rosemary Sundberg, Chairman of Rituals; Mrs. Clyde M. Campbell, Standards Chairman and Miss Audrey Jones, Chairman of Student Scholarships.

Added to this list was Mrs. Charles C. Andrews, Detroit, whose appointment by Grand Council as International Convention Marshal, was one of the first announcements made at the opening session. Province Officers,

to whom Conference weekend was the culmination of weeks of planning and correspondence, were: Mrs. Robert Holland, Springfield, Ohio, Director of II East; Mrs. Hamilton E. MacArthur, Alumnæ Secretary, II East; Mrs. C. J. Olsen, Director, II West, and Mrs. William W. Heusner, Alumnæ Secretary, II West.

The business sessions, held at the MSU Union Building, opened with election of Anna Armstrong, London, Ont., as presiding chairman. Miss Mafalda Fenoglio, Terre Haute, acted as Secretary. Miss Mary Bromm, Port Huron, Mich., former traveling secretary, conducted a model ARC meeting, with Greek Letter and Alumnæ delegates acting as ARC committee members. The need for more informative recommendations, as well as prompt acknowledgement of them, was brought out in discussion.

The interrelation of intelligence and goodness was the theme of the Saturday luncheon address by Dean Thomas H. Hamilton of MSU's Basic College. "The man who does not think can do good only by chance," he pointed out. "It is clear that those men who are good are also intelligent."

Open discussion at the afternoon session produced a unani-

mous vote in favor of the National Plan for sponsoring Conventions, as well as full approval for regular chapter assessments to finance them. Although Province II had so recently "put on" the Mackinac Convention . . . or perhaps because the Province had found the experience very rewarding . . . the delegates were eager and willing to work together on projects for the next Convention.

Mrs. Ralph von Lehmden, Chicago, conducted a joint Greek Letter and Alumnæ Round-Table on Philanthropies with Mrs. Robert Spika, East Lansing; Miss Jean Oakes, Ann Arbor; Arlene Kuzak, Beta Zeta, and Charlene Herndon, Beta Delta, contributing facts and opinions. Mr. Lee Trumbull, member of the State Board for Retarded Children, told of his own problems as father of a retarded child, and of the need for acquainting parents and social organizations with the potentialities of the program. Delegates voted in favor of adopting the Retarded Children program in addition to Camps with the recommendation that, if possible, the two be integrated.

While alumnæ continued with round-table discussion of How to Have Interesting Meetings, Greek Letter delegates held a Model Chapter Meeting at the Beta Delta house with Mary Alice Hughes, Beta Pi, acting as President. Rosemary Sundberg advised the girls on fine points of ritual. Ardis Marek made suggestions for improving their *CRESCENT* copy, model reports were given by officers from various chapters.

The Saturday banquet was a festive affair with corsages, introduction of visiting dignitaries, songs and gay conversation. Mrs. Garvin's speech on How to Make Your Best Contribution was both inspiring and heart-warming.

Later that evening Beta Delta entertained Greek Letter guests with their favorite rush party, while alumnæ delegates met with their respective Alumnæ Secretaries for informal discussion of Province aims.

Nearly 200 delegates and guests from other sororities attended the Panhellenic Buffet Breakfast held at the chapter house Sunday morning. Miss Mabel Peterson, Assistant to the Dean of Students, MSU, addressed the gathering informally, speaking of the need to go back to our rituals for guidance in solving today's problems.

News of plans to establish a Gamma Phi Beta chapter at Indiana University in the Spring of 1957, which was announced during Conference, brought a vote from Province II West delegates at the final business session to establish a fund of \$500 to aid in development of the chapter. Mrs. Cherie Wallace of Ann Arbor was elected to represent Province II on the 1957 Nominating Committee, with Mrs. Hugh Atkins of Indianapolis as alternate.

Most of the delegates, reluctant to depart, returned to the chapter house after the close of the business session, for buffet dinner and to bid farewell to new friends and old. Members of the hostess committee were: Mrs. E. W. Pinckney, chairman; Mrs. Don O. Buell, reservations; Mrs. Clyde Campbell, Publicity; Mrs. Norman Reynolds, treasurer; Mrs. Robert Spika, transportation; Mrs. L. M. Decker, decorations; Mrs. M. S. Sharp, Alumnæ hospitality, and Miss Diane Seyler, Greek Letter hospitality. Grand Rapids alumnæ were joint hostesses.

## PROVINCE III

The fifteenth biennial conference of Province III was held at Lawrence, Kansas, April 29 through May 1. Hostess chapters were Sigma and Lawrence alumnæ. Conducting the Conference were Mrs. Charles W. Payne, Province Director, and Mrs. P. H. Hawes, Province Alumnæ Secretary. Special visitors were Mrs. Edwin A. Deupree, Chairman of Expansion and representative of Grand Council to the Conference, and Mrs. James Myles, International Magazine Chairman.

Busy Betty Olsen, Province II West Director, kept the ball rolling with the help of Mrs. Robert Holland, Director of Province II East.



The Sigma House, with its new wing and remodeled structure, provided spacious and charming facilities for the Conference. Largely responsible for the success of the Conference were Joane Manney, chairman of arrangements, and Mrs. Wayne Atwood, president of the Lawrence Alumnæ Chapter. Suzanne Schwantes, who is president of Sigma Chapter, served as Conference chairman.

Registration began at the House at 4 o'clock Friday, when each guest was presented an original Conference program made by Mrs. James N. Thomasson of the Nashville Alumnæ, featuring the theme of HOW TO DO IT? on the cover of Carnation pink and brown combination. Following registration a beautiful al fresco supper was served, planned by the very capable housemother, Mrs. Ralph Park. Garlands of spring flowers were used to decorate the serving table and lawn enclosure. Especially enjoyable was the harmonious singing by the Sigma girls which made everyone feel relaxed and friendly.

The first business session of the Conference was opened Friday evening, when the hostess chapters extended greetings to the visitors, committees were appointed and Mrs. Deupree was officially introduced. A eulogy to Nina Gresham was read by Mrs. Roy Swindell and the Conference stood in silence in tribute to her memory.

At the Saturday session reports were heard from the Province Director, the Province Alumnæ Secretary, Mrs. Deupree of Grand Council, and Mrs. Myles, the International Magazine Chairman. It was especially interesting to hear from Mrs. Deupree first-hand the policies followed by our sorority in founding new chapters. Needless to say, all were jubilant over the news that we will enter Texas Tech and Indiana University in the near future. Joan Knight of the Alpha Delta Chapter will be going to Texas Tech next year to assist the new chapter. Mrs. Myles reported that Phi Chapter, which had sold \$770 worth of magazines, and St. Louis alumnæ chapter, which had sold \$1,850 worth, were first nationally. We are especially proud that both of these chapters are members of our province.

Elected as the Province representative to the International nominating committee is Mrs. James Gamble of St. Louis, and the alternate is Miss Allis Haren of Kansas City.

Our international philanthropy was discussed from the viewpoint of adopting a philanthropy in addition to the Camps, and the consideration of retarded children. It was felt generally that another philanthropy is needed and most delegates were in favor of retarded children's work. The general opinion was that we should not discontinue the Camps or neglect them, but that another philanthropy is needed to give

each chapter something to tie it together and to give additional local and national recognition. It was suggested that the field of retarded children be narrowed according to the IQ and not take children in the lowest 0-20 group. Another suggestion was that the exceptional or brilliant child might be helped instead of the retarded child.

The by-laws of our province were amended so that the duties of the province director and province alumnæ secretary are now in agreement with policies made by Grand Council. Also, the scale of dues was changed as recommended by the Chairman of Finance.

At noon the Kansan Room of the Memorial Union Building was the scene of a Panhellenic luncheon, "Carnation Capers." Guests included representatives of each sorority on the Kansas campus and the Lawrence City Panhellenic. Mrs. Paul Schofer, toastmistress, gave special recognition to Mrs. Wm. C. Hogin, Chi Omega Area Adviser and Dean of Women of Kansas City University, Mrs. J. H. Rustemeyer, Kappa Kappa Gamma Province vice-president, Mrs. Arthur Wolf, Kappa Alpha Theta Province president, Mrs. Frances Heller, Sigma Kappa Province president, Miss Martha Peterson, Dean of Women at the University of Kansas, spoke on "Using your Sorority Membership Wisely" and urged that college chapters, alumnæ, and the administration work together and promote congeniality. Mr. George Docking, a banker in Lawrence and the past Democratic candidate for Governor in Kansas, spoke on "Thirty Years as a Gamma Phi Beta Husband," revealing many humorous happenings in the life of a husband of an active sorority woman.

Climaxing the Conference was the banquet held in the Jayhawk room of the Memorial Union Building on the campus. Jayne Calahan, Sigma pledge, was toastmistress. Mrs. Deupree spoke on "How to Brag." She said that Gamma Phi Beta has reason to be proud of its organization—its chapters, housing, financial standing, and membership—and urged each one to take personal pride in our sorority, to be loyal to the ideals, and to make an individual contribution to its welfare. Sigma received the award as the most efficient chapter in the province, and Beta Eta, which has ranked first among the sororities at Bradley for the past five semesters, received the scholarship award.

Recommendations adopted were: To make a contribution from Province III funds to the Endowment Fund in memory of Nina Gresham, to establish a traveling trophy among pledge classes of Province III to be awarded annually on the basis of the year's scholastic attainment, and that the Province scholarship award be made to the chapter holding the highest

On the social side, Province IV entertained at a beautiful Norwegian Smorgasbord dinner at the Memorial Student Union Building on the North Dakota State College campus. Mrs. David Scott provided many of the brass serving dishes and table decorations from her local gift shop. Standing left to right are Mrs. F. M. Bolin, sculptress who gave the main address at the banquet, Mrs. Myron Nelson, Director of Province IV, Mrs. Atwood Cranston, Province Alumnæ Secretary, Mrs. Gerald Arnold, Grand President and Mrs. Russell Sand, conference chairman.





rank on their respective campus based upon the two preceding years.

Awards were presented to Beta Eta and Champaign-Urbana for their scrapbooks and to Phi for the best exhibit of a rush skit.

MRS. CHARLES W. PAYNE  
*Province Director*

## PROVINCE IV

Even if a chapter does not have a spacious chapter house—Province Conference can be held there, and graciously so. Alpha Omicron chapter at North Dakota State College located in Fargo, North Dakota proved this to Province IV on the week-end of April 29 and 30.

The Fargo-Moorhead alumnae chapter and the Alpha Omicron girls planned and worked together on making their Lodge and Union the workground for the Conference, and the social aspects of a conference.

The week-end started with a Social Evening at the Lodge, across from the campus. The newly decorated Lodge looked lovely and was overflowing with Gamma Phi Betas during registration, tea, and entertainment. The Alpha Omicron girls and Fargo-Moorhead alumnae had graciously offered to house for the two nights, in their homes, the visiting Greek-letter girls and alumnae.

The business meetings, round-tables, luncheon and banquet were held at the Union, which was a block distant from the Lodge. It had been originally planned to have the banquet at a hotel, but by having all the day's proceedings in one place, with time out to change for the banquet, certainly helped solve the old problem of "how will we get everything done," for we found we had ample time.

The outstanding event of our whole Conference, was having Elizabeth Arnold, our Grand President, come from Philadelphia to be our representative from Council. Mrs. Arnold explained to us how International Convention could be run on the "All sorority" basis, as has been suggested for the next Convention, and our Province voted in favor of such.

Dean of Women at NDSC, Miss Pearl Dinan, gave an inspiring speech at luncheon, pointing out that sorority women owe service to their communities, and the turning out of truly gracious women, in exchange for the privilege of our existence.

Gwen Riggs, of the Des Moines alumnae chapter, who had just resigned as Province IV Alumnae Secretary, was chosen by the delegates to be Province IV Representative on the Nominating Committee at our 1955 Convention.

The group was definitely in favor of broadening our philanthropy scope by including our aid and services to the Retarded Child Program.

The informal banquet held in the ballroom of the Union proved to be a delightful and colorful surprise, typical of the region—a Scandinavian Smorgasbord. The table glowed with gorgeous brass and copper containers abundant with delicacies. The candlelight and beautiful flowers on the Speakers' Table and about the room spelled excitement; plus gifts of exotic orchid corsages to those fortunate few who came up with the lucky number in a "drawing."

Our banquet speaker proved to be unusual and fascinating—she was Mrs. Ann Bolin, sculptress, of the Fargo-Moorhead alumnae chapter. We enjoyed her talk immensely, and the many examples of her work which she had brought along.

The banquet was completed and the Greek-letter girls were entertained at a dance in the Union arranged by the Alpha Omicron girls, while the alumnae went to the charming home of Kate Powers for an evening of relaxation and chatting.

Helen Sand, a past Province Director and Chairman of Provinces, used her vast knowledge of Gamma Phi Beta to make

a highly efficient Conference Chairman—my gratitude to her, the Alpha Omicron girls, the Fargo-Moorhead Alumnae, and Pauline Cranston, Province IV Alumnae Secretary.

MRS. MYRON E. NELSON  
*Director, Province IV*

## PROVINCE V NORTH

On Friday night, April 15, 1955, Gamma Phi Betas of Province V North began arriving at the Alpha Phi lodge in Colorado Springs to register for conference. After registration, renewing old friendships and making new ones was the order of business. Members of Alpha Phi chapter presented entertainment during the evening.

Saturday activities began at seven-thirty in the morning with breakfast at the Acacia Hotel planned by Colorado Springs Alumnae. General session was called to order at nine-thirty at Shove Memorial Chapel on the Colorado College campus.

We were very pleased to have Mrs. Joseph Picard, International Vice-President and Alumnae Secretary, as Grand Council's representative to our conference and were most interested in the resume of expansion and colonization given by Mrs. Picard. We were unanimously in accord with the new convention plan which she explained.

The by-laws changes regarding province dues were adopted. Mrs. William Hinch of Denver was elected as alternate member of the International Nominating Committee. After the Philanthropy Round Table discussion, the conference went on record as favoring the adoption of a second philanthropy. However, most of our chapters felt we should not exclude at any time our present camps for underprivileged girls.

Over one hundred Gamma Phi Betas attended the Spring-time Luncheon at the Acacia Hotel. Presidents of the other sororities on campus and the Dean of Women of Colorado College were guests at this luncheon. The guest speaker was Reverend C. Mason Harvey, Youth Minister of Mountview Boulevard Presbyterian church of Denver.

Saturday afternoon was spent in Greek-letter and alumnae Round Table meetings. The topic of the Greek-letter round table "How to do it" included "How to Plan for Rush Week," "How to Train Our Pledges," "How to Improve Our Scholarship," "How to Plan an Officers' Retreat," "How to Prepare an Effective Standards Program." The alumnae round table topic "How an Alumnae Chapter Can Best Serve the Sorority" included a talk on the organization and program of Denver City Panhellenic, a discussion by the State Membership Chairman on recommendation procedures, and a talk on the duties of an alumna advisor.

The beautiful Pink Carnation Banquet, planned by Alpha Phi chapter and Colorado Springs alumnae, was held Saturday at the El Paso Club. We thoroughly enjoyed the inspiring talk of our guest speaker, Mrs. Picard. Entertainment and song exchange by our college chapters at the Alpha Phi lodge brought our conference to a close.

JOSEPHINE B. HINCH  
*Director V North*

## PROVINCE V SOUTH

The Fourteenth Conference of Province V South was held at the Alpha Zeta chapter house in Austin, Texas on March 4, 5, and 6. All Greek-letter groups in the Province were represented and seven of the twelve alumnae groups.

The 1955 Province Conference theme of "How To Do It" was presented in the invitations calling Gamma Phis to a KNOW HOW POW-WOW, and was closely followed throughout the conference.



On Friday, March 4, there was an Informal Welcome Party from 7-9 P.M., as well as registration and a general get-together in the afternoon.

The opening meeting was called to order at 9 A.M. Saturday morning by Kathleen Wright, Province Director. Leta Ann Pate, Alpha Zeta president, took the chair following her election as Conference Chairman, and Cathryne Melton, San Antonio alumna, was appointed Secretary of the Conference.

Jewel Morrison, Province Alumnae Secretary, gave an excellent report on our alumnae chapters, and spoke of one soon to be chartered at Amarillo, Texas. Those of us who have any ideas about where or how new groups might be formed should contact our PAS immediately. Jewel asked us to remember that the success of an organization depends not so much upon its activities, but upon the worthiness of its members.

Fay Deupree gave the Province Director's report on Psi, Alpha Zeta, Alpha Xi, and Beta Omicron. As the Chairman of Expansion, Fay also gave the message from Grand Council and discussed "How to Put in a Colony," with emphasis on the colonization at Texas Tech at Lubbock for October 1955. She stressed the need for transfer students in colonizing.

A delegate to represent the Province on the Nominating Committee was made, and she is Bess Sprague (Mrs. Carl T. Sprague of Bryan, Texas). Province V North is to have the alternate delegate.

There was a joint round-table discussion of Philanthropies before lunch, which was a delicious meal served buffet at the chapter house. Round-tables were continued in the afternoon with the Province Alumnae Secretary conducting the alumnae group and the Province Director the Greek-letter.

At 7:30 P.M. there was a beautiful formal Pink Carnation Banquet held in the Crystal Ballroom of the Driskill Hotel with 112 in attendance.

Speaker for the evening was our own Lora Lee Pederson (Beta Omicron) who is Director of the Graduate School of Social Work of The University of Texas, and who is much sought after for speaking engagements. The evening was thoroughly enjoyed because of her wonderful humor and brilliant wit, while still slipping into a serious vein for her talk on "How To Do It."

The session of the Conference on March 6 began with a brunch followed by a short closing business meeting and church attendance.

The Province V South Conference wishes to submit the following suggestions:

1. That local philanthropic projects for mentally retarded children, or related groups, such as speech and hearing clinics, children's shelters, work with groups of emotionally disturbed children, be adopted to supplement the present camping program.
2. That students leaving Greek-letter chapters be informed of alumnae activities before they leave school so that they will quickly become a part of an alumnae group.
3. That an effort be made to include the husbands of alumnae in the social activities of the alumnae group at some time during the year.
4. That an article appear in THE CRESCENT discussing the proper method of filling out recommendation blanks and give definite suggestions as to how the desired information may be secured.
5. That the Greek-letter chapters consider having a Gamma Phi Beta retreat before rush week.
6. That each college chapter analyze its membership. (For Chapter balance: by classes; for scholarship, leadership, art abilities, musical abilities; speech; Journalism; town and out-of-state girls; distribution over state; representation in each good high school in larger cities) before rush week to de-

termine specific chapter needs.

7. That the Gamma Phi Beta Panhellenic Delegate ask the Campus Panhellenic to consider setting a minimum grade average requirement of C as the scholastic eligibility requirement for prospective rushees.

8. That the Gamma Phi Beta Panhellenic Delegate recommend to Panhellenic that a scholastic award, or recognition, be given the individual freshman, sophomore, junior, and senior class having the highest scholarship on campus.

9. That the Greek-letter chapters consider the adoption of a scholarship orientation program for members and pledges.

Pat O'Brien extended to the Conference an invitation to meet with Beta Omicron in 1957.

Respectfully submitted,

KATHLEEN WRIGHT

Director, Province V South

## PROVINCE VI

Province VI Conference was held April 1, 2, 3, at Corvallis Oregon with Chi and Corvallis chapter acting as hostesses. Preceding the opening sessions Friday evening, Chi entertained at a buffet supper. This was followed by a model rushing party and meeting. Mrs. Harry Henke, Jr., the International Membership Chairman, spoke on the clarification of the A.R.C.

Saturday morning Mrs. Carl Koppe, the Province Director, called the conference to order. Miss Mary Holthouse of Corvallis was elected chairman of the conference. Mrs. Milton G. Brown of Seattle was elected Province VI representative to the International Nominating Committee with Mrs. Ray Jenkins as the alternate. Mrs. Joseph L. Picard, the International Vice-President and Alumnae Secretary brought a message from Grand Council and also gave a resume of the All Membership Convention to be held in White Sulphur Springs, West Virginia, in 1956.

The conference theme of "How To Do It" was carried out in the topics of the Greek Letter and Alumnae round-tables. The Greek Letter topics included those on rushing, A.R.C., chapter and executive council meetings, standards program, activities, scholarship, and pledge training. The Alumnae round-table discussions presented subjects which were timely and constructive. There was excellent participation in these informal sections of the conference so that all delegates had new and helpful ideas to take back to their chapters as well as solutions to some of their local problems.

The following recommendations, concerning our philanthropies, were made:

1. "That we select a second International Philanthropy in addition to camp as long as we have the assurance of continual financial support for camp."
2. "That Gamma Phi Beta adopt Child Welfare as the additional philanthropy project."

A formal banquet at the Hotel Benton followed by a short business meeting concluded the day. Mrs. Ray Jenkins was toastmistress and Mrs. Picard the speaker. Marvel Gage, the past president of Chi proposed a toast to our newest chapter, Beta Sigma of Washington State College. The scholarship cup was presented to Alpha Lambda of the University of British Columbia and the Alumnae Magazine Award to the Portland chapter.

The conference concluded Sunday morning with a Panhellenic Brunch at the Corvallis Country Club. Mrs. A. L. Strand, wife of the O.S.C. President, Mrs. O. H. Muth, President of City Panhellenic and Mrs. G. R. Flood, secretary of the College Panhellenic and representatives of all Greek Letter groups were the special guests. Mrs. Flood spoke on the theme of our conference as applied to N.P.C.

The conference was well organized and showed the results



of all round good planning, for the benefit of both the alumnae and Greek-letter chapters, as evidenced in the attentive interest of all present. The general attitude of all attending the conference was one of being eager to discuss mutual problems, to exchange ideas and to help each other in Gamma Phi Beta.

Province VI wishes to thank Chi and Corvallis chapters and the following who were responsible for the organization of the conference—Marvel Gage, Lorena MacCafferty, Paula Cook, Kay Kiesow, Patricia Morton, Mary Ann Healy, Mrs. J. A. Joiner, Mrs. Wm. Harris, Mrs. Tuler, Mrs. C. R. Hoyt, Mrs. C. L. Clark, and Mrs. Sidney B. Lewis, Jr., the Corvallis Alumnae President.

MARGARET HODGSON  
*Province VI Alumnae Secretary*

## PROVINCE VII

*Philanthropy.* Recommendation voted on in business meeting: 1. To discontinue international aid to the two camps. 2. To support child welfare as an international philanthropy. 3. To change the one dollar camp tax into a one dollar endowment tax.

*Nominating committee member.* Mrs. Hoyt Martin, delegate; Mrs. Arthur Green, alternate.

*Social.* Luncheon Saturday, April 2, was a surprise birthday party for Ruth Green—birthday cake and songs.

Carnation Banquet—mistress of ceremonies Bizzanne Lewis president of Beta Kappa.

Scholarship cup to Beta Alpha.

Efficiency Plaque to Beta Kappa.

Scrap Book Award to Beta Kappa.

Civic Award to Mrs. Wm. Lister Rogers, San Francisco.

Award given to Alumnae Chapter member who has contributed the most to her community in the past two years.

Fay Deupree our representative from Grand Council spoke to us taking as her topic the theme of the conference "How To Do It"—in closing she said "It is not enough that we learned HOW TO DO IT, we must teach others by applying that knowledge."

Panhellenic Brunch Sunday, April 3, 1955 was attended by all sororities on the Arizona State College Campus. Marian Armer, Phoenix was toastmistress. Mrs. Grady Gammage, wife of the President of Arizona State College gave the address. Her topic was "Greek Letter Organization as a part of our Educational Process."

Mrs. Hoyt Martin was permanent chairman of the Conference.

Outstanding Round Table was the Advisors Workshop. The Advisory Committee Plan in contrast to the Alumnae Advisor Plan.

Recommendation came from the Greek Letter Round Table on how to train new officers; that a change in the International By-Laws be made to provide a longer period for officer training.

## PROVINCE VIII

The tenth biennial Conference of Province VIII of Gamma Phi Beta was held at Beta Beta chapter, University of Maryland, the weekend of March 18-20, 1955.

The conference got underway at 6:30 P.M. on the 18th with a delightful buffet supper at the Beta Beta House followed by a mock rush party—the Gamma Phi Beta Wedding—by the Beta Beta girls. This was very well done and thoroughly enjoyed by representatives from five Greek-letter chapters and five alumnae chapters.

Following the first business session at 9:00 A.M. on Saturday

morning the two groups adjourned for the Greek-letter and alumnae round tables. The Greek letter girls led by Beta Beta and Beta Mu discussed Officer's Retreats, Social Standards, Scholarship, Activities, Panhellenic and Magazine Sales. The findings from these discussions were: 1. All the chapter delegates decided that a retreat of old and new officers would be very profitable, 2. Raising the average of executive council and "big sister" tutoring within the house, 3. Formation of a Panhellenic Presidents' Council; also exchange dinners between sororities; have an outside speaker on grooming, speaker on marriage, know your Gamma Phi Betas, book and music reviews; 4. Cutting out "try-outs," etc. for activities from school newspaper and putting them on bulletin board; mothers take daughters to meetings; 5. Send out ahead of time for renewals. Letters to relatives were suggested to promote magazine sales. The alumnae discussion was centered around the question of how alumnae chapters could best serve the Greek-letter chapters and was led by Mrs. James Gosey of Baltimore. The topics discussed were financial, public relations, personal and education.

At 12:30 the round tables adjourned and the entire group assembled at 1:00 P.M. for the Panhellenic luncheon at the Chesapeake Room in College Park. There were two representatives from each Panhellenic group on campus and our guest speaker was Miss Virginia R. Kirkbride, Director of Activities for Women, George Washington University. Miss Kirkbride gave us a very delightful talk on Panhellenic Relationships on the Campus.

Round tables resumed again at 2:30 with the Greek-letter group discussing rushing led by Alpha Chi and Beta Beta. The findings from these were: 1. The importance of a more formal, orderly hash session was emphasized and, 2. The system of "odd-even" rotation; correlation of favors, refreshments, etc.; printing up booklets of the chapter to give to the rushees. The alumnae group led by Miss Eleanor Seig of Washington discussed the question of how to have more interesting alumnae meetings which included such topics as social aspect, how to promote membership and topics for meetings.

The individual round tables adjourned at 4:30 for a joint meeting to discuss the Philanthropy question. After Miss Grace Merrill, Chairman of International Philanthropy Board presented her report it was moved, seconded and passed that Province VIII recommend that Gamma Phi Beta select an additional International Philanthropy. Richmond moved that Province VIII recommend that Gamma Phi Beta adopt work with Retarded Children as an additional International Philanthropy. The motion was seconded, but failed to pass. Then Washington moved that Province VIII recommend that Gamma Phi Beta adopt work with Handicapped Children as an additional International Philanthropy. This motion was seconded and passed.

Mrs. Cicero F. Hogam, N.P.C. Delegate and Grand Council Delegate to Province VIII Conference, was the speaker at the Carnation Banquet at 7:00 P.M. on Saturday at the Chesapeake Room.

The closing session of the conference was called to order at 9:00 A.M. on Sunday. After two ballots the vote remained at tie for Mrs. Ruth Studley of Washington and Mrs. Gertrude Schellenberg of Richmond as our representative to the Nominating Committee for the 1956 Convention. At this writing Province VIII still has no official results to announce. The scholarship pitcher and efficiency tray, appropriately engraved, were both presented to Alpha Chi chapter for maintaining the highest scholastic average for the past two years and for their excellence in reports to Central Office and the Province Director, and for their promptness and efficiency.

BARBARA T. COOPER  
*Director, Province VIII*



# In Memoriam

Jeanette Atwell (Alpha '92)  
Syracuse, New York  
Died November 29, 1954

Barbara Weston Blanchard (Eta '36)  
San Francisco, Calif.  
Died February 10, 1955

Mrs. Roy L. Brown  
Jesintha Thomas (Alpha Delta '34)  
Topeka, Kansas  
Died December, 1954

Fannie Louise Case (Alpha '91)  
Rochester, New York  
Died January 23, 1955

Mrs. Charles L. Davis  
Hattie V. Luther (Alpha '98)  
Olean, New York  
Died April, 1954

Doris Fulton (Alpha Lambda '28)  
Rochester, New York  
Died March 26, 1955

Gertrude H. Gaggin (Alpha '99)  
Erie, Pennsylvania  
Died January, 1954

Mrs. John Lewis Hill  
Kathryn Younger (Psi '28)  
Fort Meade, Maryland  
Died May 31, 1955

Mrs. Charles W. Hunter  
Mary A. Lyford (Epsilon '93)  
Port Byron, Illinois

Mrs. Thomas A. King  
Grace M. Gilbert (Epsilon '02)  
West Union, Iowa  
Died May 7, 1955

Louise Perkins (Gamma '11)  
Sioux City, Iowa  
Died April 8, 1955

Mrs. Allan P. Ramsay  
Klea Cozzens (Epsilon '14)  
Chicago, Illinois  
Died April 28, 1955

Mrs. Richard Ramsey  
Dianne Cantrell (Alpha Theta '54)  
Etowah, Tennessee  
Died January, 1955

Nettie M. Sadler (Alpha '00)  
Syracuse, New York  
Died April 5, 1955

Mrs. Fred Shilzony  
Margaret Patt (Sigma '34)  
San Francisco, California

Mrs. Cooper Young  
Evelyn Hardy (Tau '29)  
Clearwater, Florida  
Died April 13, 1955

The Memorial Fund of Gamma Phi Beta is maintained by gifts to the sorority sent in place of flowers. These funds are handled by the Endowment Board in the form of loans to Gamma Phi Beta students and chapters and will be used again and again, serving as a living memorial to the person in whose memory the money was contributed.

Gifts to the Memorial Fund since the last CRESCENT listing:

*Donor*  
Evelyn Gooding Dippell  
Chicago Alumnae Chapter

*In Memory Of*  
Nina Gresham, O  
Nina Gresham, O

Ruth Folwell Studley  
Frances Jacobs Finks  
Mr. and Mrs. Joe M. Rutland  
Texas Gamma Phi Beta Alumnae  
of Alpha Xi, Inc.  
Virginia Forsythe Vint  
Lucille Crimmins  
Dorothea Gilbert Peirce  
San Francisco Alumnae Chapter  
Epsilon House Association  
Epsilon House Association  
Mrs. and Mrs. H. P. Thomas

Nina Gresham, O  
Martha Patterson Brock, A  $\Xi$   
Martha Patterson Brock, A  $\Xi$   
Martha Patterson Brock, A  $\Xi$   
Martha Patterson Brock, A  $\Xi$   
Nina Gresham, O  
Margaret Patt Shilzony,  $\Sigma$   
Klea Cozzens Ramsay, E  
Grace Gilbert King, E  
Mary Lyford Hunter, E  
Jesintha Thomas Brown, A  $\Delta$

TO THE MEMORIAL FUND  
GAMMA PHI BETA CENTRAL OFFICE  
53 WEST JACKSON BLVD.  
CHICAGO, ILL.

Enclosed is ..... Dollars (\$.....) for The Memorial Fund

in memory of .....

I understand this will be acknowledged to the family (without mention of the amount) and that significant memorials are created with these funds.

Signed .....

Address .....

Please send family acknowledgment to .....



# THE NINA GRESHAM SCHOLARSHIP FUND

At the time of Nina Gresham's death, the Champaign-Urbana alumnæ chapter conceived the idea of a memorial fund to honor and remember Nina for her devoted service to Gamma Phi Beta. A committee was set up to recommend a suitable disposition of the money contributed, with Dorothy Potter Swindell as chairman. This committee recommended that all gifts to the Nina Gresham Scholarship Fund be given in Nina's name to the Endowment-Crescent Board for inclu-

sion in the Revolving Loan Fund from which loans may be made to girls to assist in completing their educations. A permanent record of the donors is on file at Central Office and with the Endowment-Crescent Board. Omicron chapter has purchased a gift for the chapter house in memory of Nina in lieu of a donation to the fund.

Total contributions to the fund on July 8, 1955 were \$777.50.

## Contributors to the Nina Gresham Scholarship Fund

Kathryn Clark Allen, O	Agnes Helmreich, O	Wilma Hibbs Sikkenga, A Δ, O	Alpha Chi Chapter
Gloria Baird, O	Geneva Bane Herolz, O	Audley Nichols Swartz, O	Beta Beta Chapter
Lita Bane, O	Frida Haller Jones, B	Dorothy Potter Swindell, O	Beta Gamma Chapter
Marjorie Green Barrett, O	Lillian Ruth Johnston, O	Marian Scott Storm, O	Beta Epsilon Chapter
Charlotte Tanton Bash, O	Suzanne White Knuepfer, O	Elizabeth Sinclair Teetor, O	Beta Theta Chapter
Mary Spencer Bash, O	Elizabeth Cook Kuhne, O	Barbara Victor, O	Beta Xi Chapter
Dorothy Potter Benjamin, O	Margaret Newcomb Larsen, O	Cornelia North Wheeler, O	Beta Omicron Chapter
Helen Bliss, O	June Barber Laz, O	Florence Roy White, O	Beta Pi Chapter
Florence McElhiney Burwash, O	Ellen Powell Locke, O	Maxine Ieuter Williams, O, F	Champaign-Urbana Alumnæ Chapter
Thelma Marion Campbell, O	Elizabeth Gold Malkerson, K	Kathryn Allen Woodward, O	Des Moines Alumnæ Chapter
Julia Cole	Donna Jordan Mamer, O	Mrs. D. W. Woodbridge	Kansas City, Mo. Alumnæ Chapter
Constance Vercoe Davis, O	Sarah Lou Ellis Morse, O	Lois Dallenbach Wensch, O	Lansing-East Lansing Alumnæ Chapter
Margie Keck Davis, O	Jessie Rothgeb Mueller, O	Elizabeth Ann Yansen	Pasadena Alumnæ Chapter
Mrs. Paul Dewhirst, Kappa Alpha Theta	Ruth Johns Nelson, O	Kappa Chapter	San Diego Alumnæ Chapter
Margaret R. Dodge, O	Lois Fleming Norman, O	Nu Chapter	Champaign-Urbana City Panhellenic
Irma Latzer Gamble, O	Elizabeth Wheeler Olsen, B	Rho Chapter	
Jean Robinson Gore, O	Marian Kaeser Piper, O	Chi Chapter	
Ruth Rhoades Hay, O	Ann Potter, O	Alpha Epsilon Chapter	
Jessie Williams Hamilton, O	Frances Leonard Rayner, O	Alpha Eta Chapter	
Joyce Heath, O	Dr. Edwin H. Reeder	Alpha Iota Chapter	
	Jeanne Potter Saalwaechter, O	Alpha Mu Chapter	
	Vernalee Burpo Sharp, O	Alpha Xi Chapter	

## NOTES FROM THE EDITOR . . .

CRESCENT correspondents are reminded that deadline to the editor for the December issue is October 1. Alumnæ chapter letters including vital statistics on a separate sheet should be sent directly to Mrs. T. R. Naglestad, Rock Rapids, Iowa. Features and glossies from both alumnæ and Greek letter chapters should be sent to Mrs. James Marek, Clifton, Illinois.

\* \* \*

In order to feature collegiate members who have distinguished themselves on campus, the September issue is bulging at the seams. Much fine material about alumnæ members has necessarily been held for the December issue. The editor is grateful for your interest and your contributions and asks your indulgence, as our limited space is divided as fairly as possible.

\* \* \*

Please remember that pictures cannot be returned unless the sender writes within 30 days following publication, noting name and page number. Even if you have written a note, included with the picture, or have noted on the back a return address, you MUST write following publication. Identity on pictures is usually lost during the engraving and printing process and it is impossible to identify the prints unless you write giving name and page number. Pictures which do not appear in this issue are possibly being held for use in forthcoming issues.

New initiates into Gamma Phi Beta's newest chapter, Beta Sigma at Washington State College are listed below. Other initiates recorded since January 1, 1955 appear on page 50.

### BETA SIGMA, Washington State College

Betsy Ankeny, Dayton; Arlene Baillie, Vancouver, B.C., Can.; Kay Calkins, Spokane; Katherine Courson, Ellensburg; June Elston, Spokane; Carol Jean Hanson, Spokane; Carol Joan Hill, Walla Walla; Nancy Jean Hill, Poulso; Mildred Jaeger, Pasco; Helen Krook, Kennewick; Billie Larson, Carson; Barbara Lewis, Wenatchee; Patricia McDermott, Richland; Carol Ann Miller, Spokane; Barbara Ann Moore, Tacoma; Nancy Mueller, Tacoma; Jo Nommensen, Seattle; Lynda Lee Olesen, Chelan; Marilyn L. Olsen, Spokane; Sereta Ann Patton, Waitsburg; Myrna Pierson, Everett; Patricia Ann Purdom, Seattle; Allene Ross, Bellingham; Georgia Sutton, Tacoma; Virginia Ann Williams, Tacoma; Merilyn Yennet, Walla Walla; Sarah Love Crandell, Pullman; Loretta Cowden, Pullman; Rae Russell Knott, Pullman; Eleanor B. Hall Mader, Pullman; Irene Martin McAllister, Pullman; Arlean Pattison, Pullman; Anna L. Wood, Pullman.

\* \* \*

City Panhellenic in Bangkok, Thailand lists among its members Roberta Anschuetz, Gamma Phi Beta from Kansas University. Her husband is with the American Embassy. There are 30 members in the Bangkok group which was chartered in April 1955. The members help the American University Association supplement the teaching of English.



# **GAMMA PHI BETA**

## **THEY WEAR PHI BETA**

The following Gamma Phi Betas received Phi Beta Kappa keys this year for distinguished academic work:

Jane Stoltz, University of Michigan  
Lucy Moeling, University of Wisconsin  
Betty French, Boston University  
Judy McDonough, Denver University  
Evelyn Egan, University of Washington  
Sharon Montgomery, University of Washington

Patty Bartlett, University of Idaho  
Faye Hartwell, University of Idaho  
Mary Crabtree, University of Oklahoma  
Linnea Hanson, University of North Dakota  
Dorothy Bedell, University of Missouri  
Barbara Terrell, University of Texas  
May Hinken, Southern Methodist University  
Marion Shaw, Colorado College  
Marjorie Rowell, University of Vermont



Faye Hartwell  
University of Idaho



Patty Bartlett  
University of Idaho



# SCHOLARS, KAPPA KEYS!



Evelyn Egan  
University of Washington



Jane Stoltz  
University of Michigan



May Hinken  
Southern Methodist



Sharon Montgomery  
University of Washington



Dorothy Bedell  
University of Missouri



Betty French  
Boston University



Linnea Hanson  
University of North Dakota



Judy McDonough  
Denver University



The following Gamma Phi Betas were tapped for Mortar Board, national honorary for campus leadership and scholarship:

Joan Bosworth, Syracuse University  
 Eugenie Reagan, University of Michigan  
 Margaret Smith, University of Michigan  
 Mary Nicolaus, University of Wisconsin  
 Diane Fawcett, Northwestern University  
 Joan Brady, University of California  
 Margery MacKenzie, University of California  
 Patricia McGaffigan, University of California  
 Sue Dress, Denver University  
 Janice Evans, Denver University  
 Judy McDonough, Denver University  
 Shirley Byrne, University of Idaho  
 Jo Ella Hamilton, University of Idaho  
 Sharon Mangold, University of Nebraska  
 Kay Nosky, University of Nebraska  
 Barbara Work, University of Iowa  
 Mary Crabtree, University of Oklahoma  
 Rosemary Skinner, University of Oklahoma  
 Karla Bauer, Iowa State College  
 Ann Lindemeyer, Iowa State College  
 Janice Mellinger, Iowa State College  
 Linnea Hanson, University of North Dakota  
 Dianne Smith, University of North Dakota  
 Judy Waldon, University of North Dakota  
 Joy Wardner, University of North Dakota  
 Margot Howell, University of Missouri  
 Barbara Jones, University of Missouri  
 Betty Jo Ewing, University of Arizona  
 Sarah Gibson, University of Arizona  
 Nancy Sager, Vanderbilt University  
 Judy Sedar, Penn State University  
 Maud Strawn, Penn State University  
 Mary Lyn Erlendson, University of So. California  
 Millie Runnells, Michigan State University  
 Jane Baker, Miami University  
 Shirley Conzelmann, San Jose State College  
 Lila Hart, University of Vermont  
 Jo Anne Hinrichs, State College of Washington

## TAPPED FOR

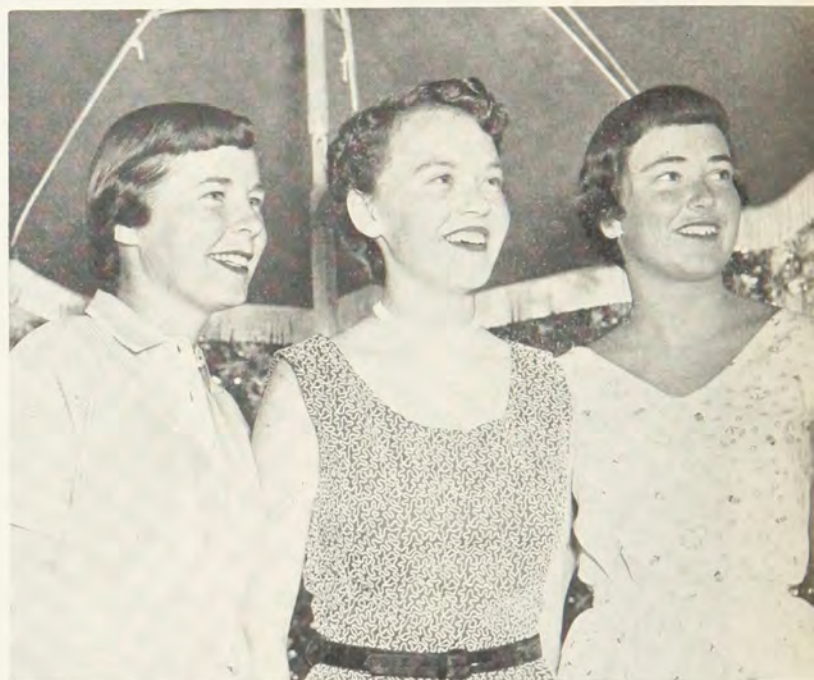

Three Mortar Boards from University of California are Margery MacKenzie, Patricia McGaffigan and Joan Brady.



Jo Anne Hinrichs  
 State College of Washington



# MORTAR BOARD



Diane Fawcett  
Northwestern University



Betty Jo Ewing  
University of Arizona



Eugenie Reagan  
University of Michigan



Rosemary Skinner  
University of Oklahoma



Joan Bosworth  
Syracuse University



Joy Wardner  
University of North Dakota



Judy Waldon  
University of North Dakota



Dianne Smith  
University of North Dakota



## MORE MORTAR BOARDS



Janice Mellinger  
Iowa State College



Barbara Jones  
University of Missouri



Shirley Conzelmann  
San Jose State College



Millie Runnells  
Michigan State University



Ann Lindemeyer  
Iowa State College



Margaret Smith  
University of Michigan



Janice Evans  
Denver University



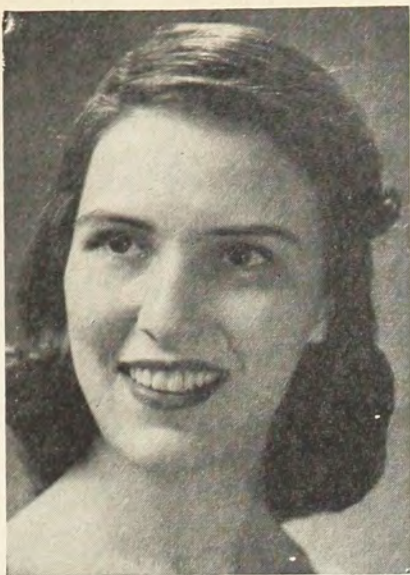

Maud Strawn  
Penn State University



JoElla Hamilton  
University of Idaho



Shirley Byrne  
University of Idaho



Barbara Arneson  
North Dakota State College



Sharon Mangold  
University of Nebraska



Kay Nosky  
University of Nebraska



Sarah Gibson  
University of Arizona



Lila Hart  
University of Vermont

## MORTAR BOARDS





## **GAMMA PHI BETA'S QUEENS**

**BOBBIE CORR**

**UNIVERSITY OF ARIZONA**

**FRESHMAN QUEEN**

**SARAH HALL**  
**IOWA STATE COLLEGE**  
**VARSITY "I" QUEEN**







**NANCY CORPENING**  
**DENVER UNIVERSITY**  
**HOMECOMING QUEEN**

**MILITARY BALL QUEENS**

**SUSAN BENN**  
**U. OF WISCONSIN**  
**MILITARY BALL**  
**QUEEN**



**SUSANNE FULTON**  
**ARIZONA STATE**  
**MILITARY QUEEN**

**SHIRELY NELSON**  
**U. OF NORTH DAKOTA**  
**MILITARY BALL QUEEN**





## CAMPUS QUEENS AND FAIR

Nancy Winslow  
Iowa State College  
Bomb Beauty



Barbara Drevdahl  
Colorado College  
ROTC Sponsor



Georgia Mandos  
University of Washington  
"Miss Athens"



Janice Hunt  
U. of Western Ontario  
Queen, U. College Ball



## WEARERS OF THE CRESCENT



Carol Miller  
State College of Washington  
Finalist, Little International  
Queen



Gunda Howard  
Idaho State College  
Attendant to Military  
Ball Queen



Sandra Ferguson  
Colorado College  
Finalist for Aspen  
Winterskal Queen



Judy Koonce (left) Kent State, finalist for Pershing Rifle Queen and  
Snowball Queen.

Gloria Stolk (right) U. of Oregon, finalist for Betty Coed.

Barbara Watson (lower left) Southern Methodist, nominee for Home-  
coming Queen.

Barbara Curtis (below center) Kent State finalist for Miss Kent State.

Nancy Allworth (lower right) Oregon State Homecoming Princess.





# GAMMA PHI BETAS CHOSEN AS FRATERNITY



Sigma Alpha Epsilon chose Janet Young (above) as their sweetheart at Bowling Green, and Sue Olson (below) as sweetheart at University of Nebraska.



Sigma Phi Epsilon's Queen of Hearts was Barbara Kohler (above) at the University of Arizona and Judy McGowan (below) at the University of Colorado.



Pi Kappa Alpha Dream Girl at the University of California was Beverly Mulvany (above) and Dot Davis (below) was the Pi Kappa Alpha Dream Girl at Vanderbilt University.



Mary Lou Blakeley, University of Oklahoma was selected for the Kappa Alpha Rose.



Sue Stewart, Arizona State was chosen as Crescent Girl of Lambda Chi Alpha.



# SWEETHEARTS



Sweethearts of Sigma Chi were Nancy Odum (left) at the University of Nebraska, Julie Harnden (above center) at Colorado College and Vicki Vail (above right) at the University of Southern California.



Phi Kappa Psi's Sweetheart at Northwestern University was Elizabeth Volkler.



Sweetheart of Alpha Kappa Psi at Denver University was Roberta Leaf.



Lambda Chi Alpha Crescent Girl at San Diego State College was Mary Ann Taylor.



Delta Upsilon's Trophy Girl at Kansas University was Marilyn Radke.



Sweetheart of Alpha Tau Omega at Syracuse University was Mary Jane King.



Sweetheart of Kappa Sigma at Michigan State University was Jan Meloche.



## GAMMA PHI BETA JOURNALISTS



Janet Baker

Janet Baker (University of Arizona) will edit the *Arizona Wildcat*, college newspaper for the year 1955-56. She is the third woman chosen for this responsible position and the second Gamma Phi Beta in the school's history. (Alice Gibbs Sigworth headed the staff in 1946-47.) Janet served as *Wildcat* News editor and *Desert* copy editor this past year and was a member of the Woman's Press Club, Pi Delta Epsilon.



Trio of journalists at North Dakota State College are, left to right, JoAnn Willert, Beverly Kraus Horne and Eryls Mische. They are assistant editors of the college annual, *The Bison*.

## VERMONT'S FULBRIGHT SCHOLAR

Beta Nu is proud to present Marjorie Rowell, our Beta Kappa from Burlington, Vermont. As well as this Scholastic honor, Marjorie has received a Fulbright Scholarship to study in Toulouse, France during next year. Having graduated from the College of Arts and Sciences in June, she retired as secretary of Mortar Board. Each of the previous three years she was a member of the women's honorary societies: her freshman year, an Alpha Lambda Delta, her sophomore year, a Sophomore Aide, and her junior year, the president of Staff and Sandal. This past year, Marjorie has successfully completed her tremendous job as director of the University of Vermont Program Series.



Marjorie Rowell

In addition to her many outside activities, Marjorie has been active in all sorority functions and has greatly promoted the success of Gamma Phi Beta on the Vermont campus.

## WINS SCHOLARSHIP TO PAKISTAN



Pat Harper of Tau chapter, Colorado A. and M. will spend her junior year in Pakistan on a scholarship. In addition to her outstanding academic work, Pat was a candidate for College Days Queen.

Pat Harper

## ATTENDS UNITED NATIONS SEMINAR



Sharon Johnson

Sharon Johnson, senior coed at Southern Methodist University, was selected as one of 50 student leaders from colleges throughout the country to participate in a United Nations Seminar in New York City on April 7, 8, and 9.

The Seminar consisted of study and discussion of the UN and its program in order that students might "see one practical way to help build a free and peaceful world—by learning of the UN and spreading word of its accomplishments among their fellow Americans."

The group visited Commission meetings, the U. S. Mission to the United Nations, and talked with members of the UN staff and representatives from other countries.

Prior to the Seminar the group met in Washington to observe the process of federal government. They visited officials in the executive branch of the government and observed Congressional hearings, the Senate, the House and the Supreme Court.

Miss Johnson has been active in numerous campus organizations. She is a member of the S.M.U. Council on World Affairs, Student Council of Religious Activities, "Y", and Phi Chi Theta honorary fraternity. She has done outstanding work in the Methodist Student Movement on local, state and national levels.



# PRESIDENTS ON PARADE



Kathy Daubert, Wisconsin  
President, Art Students' League  
Vice-president, Student Association



Jane Johannsen, Wisconsin  
President, Theta Sigma Phi,  
President, Senior Dolphins



Elizabeth Johnson, Indiana State  
President, Eta Sigma Phi,  
Junior Latin award winner



Marion Herzer, U. of N. Dakota  
President of Panhellenic,  
Who's Who, Sigma Alpha Iota



Barbara Gay, Arizona State  
President, A.W.S.,  
Scholarship Cup winner



Carolyn McClelland, Wittenberg  
President, Theta Eta Kappa,  
Arrow and Mask, senior honorary



Cathy Olson, Oregon State  
President, Orchesis,  
W.R.A. Council



Deborah Townsend, Michigan U.  
President, Panhellenic,  
Student Government member





## CAMPUS LEADERS

Named editors of their college yearbooks were two Gamma Phi Betas. At left is Janice Priebe of Colorado A. and M. who will edit the *Silver Spruce*, Janice is also a member of Tau Iota Omega, Mortar Board equivalent. Monica Morse, right, will edit the University of Arizona yearbook, *Desert*.



Gretchen Umland, San Jose State  
Honor Graduate, Senior Justice,  
Member of Student Court



Dorothy Dennison, Boston U.  
Cum Laude graduate, Scarlet Key,  
Secretary, Senior Senate



Betty Wooley, San Diego State  
Cum Laude graduate, *Who's Who*,  
Sigma Alpha Iota, Cap and Gown



Joy Thompson, U. of Nevada  
Associated Woman Students'  
Outstanding Senior Woman



Carol Witwer, Colorado College  
*Who's Who*, Outstanding Senior



Joyce Lemon, Northwestern U.  
Received award for most outstanding  
woman in W.A.A.





## THEY WEAR THE CRESCENT

Genevieve Nelson (left), Oregon State, is president of the Toastmistress Club, member of Memorial Union Council, was 4-H Dollar Dinner champion, is a member of Mu Beta Beta, 4-H honorary and holds two scholarships.

Lee Purnell (right), University of Illinois is assistant director of the Campus Chest and a member of Alpha Lambda Delta, Shi-Ai, Torch and is social chairman of Senior Panhellenic.

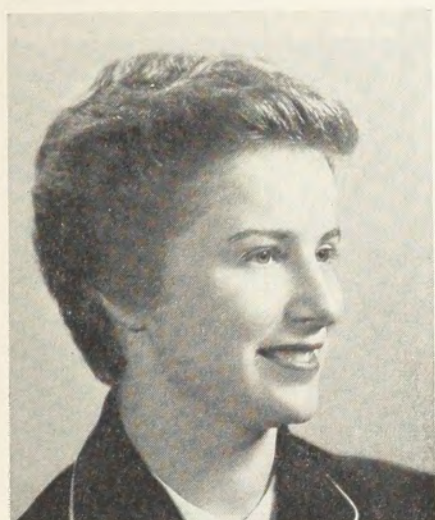

• Edna Humiston, U. of Oregon  
Phi Theta Upsilon



Alice Oelwein, Idaho State  
Vice-president of Student Body,  
Who's Who, Silver Tassel



Shirley Lee Davis, Idaho State  
AWS Council, Spurs, Chimes



Gayle Berkenkamp, Arizona State  
Lariats, Sophomore honorary



Patricia Langford, Arizona State  
Lariats, Sophomore honorary



Penny Dye, Arizona State  
Lariats, Sophomore honorary





Ursula Gebhard  
U. of Michigan  
Chairman, Women's League  
Community services



Jan Orndorff, U. of Maryland  
Sophomore Class officer



Lianne Tryon, U. of Vermont  
Staff and Sandal,  
University Players



Marilyn Hannah, Colorado A and M  
Tau Iota Omega,  
Mortar Board equivalent



Shirley Campbell, U. of Vermont  
Student Court, Home Ec. Secretary,  
Staff and Sandal



Mary Jo Green, Colorado A and M  
Tau Iota Omega,  
Mortar Board equivalent



Mary Alice Hughes, Indiana State  
Vice-President, Student Union Board  
Vice-president, Sigma Alpha Iota



Natalie Lane, William and Mary  
Secretary of President's Council,  
Majorette, ROTC Court



Barbara MacLean, U. of Nevada  
Phi Kappa Phi, honorary



### Alpha—Syracuse U.

Judy Avery—Membership Chairman of Home Economics Club.

Marleigh Barclay—Junior Officer (Women's Student Government), Vice-President of Student Activities Committee, Lambda Sigma Sigma (Junior Scholastic honorary), Secretary of Citizenship Education Conference.

Virginia BeVard—Executive Council of Junior Class, Home Economics Student Board, City Guide.

Joan Bosworth—Eta Pi Upsilon (Alpha of Mortar Board), Co-Chairman of Chapel Board, Treasurer of Omicron Nu (Home Economics honorary).

Barbara Brown—City Guide.

Mimi Burne—Secretary of Junior Class.

Carol Campbell—Phi Kappa Phi (Senior Academic honorary).

Sonia Dalrymple—Pi Lambda Theta, Senior Class Poet.

Margot Doust—Syrafin (Synchronized Swimming).

Dixie Dragon—Co-Chairman of Publicity for Campus Chest, Junior Officer (Women's Student Government), Vice-President of Sigma Alpha Iota (Professional Music Fraternity), School of Music Advisory Council.

Charlotte Easterbrook—Pi Lambda Theta, Phi Kappa Phi.

Miriam Esser—Daily Orange Staff.

Carol Feller—Emily Gere Coon Award (awarded to outstanding Freshman in Home Economics School), Foreign Guide.

Marcia Frink—Chairman of Foreign Guides.

Joan Gilbert—Good Squad (outstanding Sophomores chosen to orient Freshmen).

JoAnn Heaton—Vice-President of the School of Nursing.

Jean Jackson—Phi Kappa Phi.

Mary Jane King—Sweetheart of Alpha Tau Omega.

Mary Lagerbom—Secretariat of Campus Chest.

Joanne Potts—Pi Kappa Alpha Sweetheart finalist.

Martha Smith—Pi Lambda Theta, Chairman of Campus Guides.

Janet Travis—Co-Chairman of the Sorority Division of Campus Chest.

Caroline Wood—Co-Chairman of Winter Weekend.

### Beta—U. of Michigan

Jane Stoltz—Concert master and soloist with University Orchestra, vice-president of Mu Phi Epsilon, Alpha Lambda Delta, Phi Beta Kappa.

Debbie Townsend—Panhellenic president, first president of Junior Panhellenic, chairman of rushing counsellors, Student government, Scroll.

Ursula Gebhard—Chairman of community services committee of the Woman's League.

Margaret Smith—Badminton champion, singles and doubles, vice-president, W.A.A., representative to Women's Judiciary Council, treasurer of Mortar Board.

Eugenie Reagan—President of Zeta Phi Eta, Staff writer for University's television station, Wyvern, junior honorary, Mortar Board.

### Gamma—U. of Wisconsin

Mary Nicolaus—Vice-president Memorial Union; Mortar Board; Wisconsin Alumnae

# HONORS!

Association Award for Outstanding Junior Woman; Student Senate; Union Council; Badger Previews; President of Union—summer 1955.

Carolyn Ingle—Vice-President of Associated Women Students; President of Crucible (junior scholastic and activities honorary); Co-eds Week—central committee; Union Theatre Committee; Junior Orchestras.

Ann Ratcliff—Crucible; Panhellenic General Rush Chairman; President of Sigma Epsilon Sigma (sophomore scholastic honorary); Badger subsection editor; Union Commons Committee.

Marilyn Fullerton—Crucible; secretary of the Cardinal Board.

Paula Haller—Crucible; Badger Board of Control.

Lucy Moeling—Phi Beta Kappa.

Kathy Daubert—Vice-president of Wisconsin Student Association; President of Art Students' League; Secretary of Winter Week; Union Council; Student Life and Interests Committee; Badger Previews.

Susan Ihrig—"Annie Get Your Gun" cast; Senior Dolphins; Sigma Delta Pi—Spanish Honorary.

Jane Johannsen—President of Senior Dolphins; President of Theta Sigma Phi (Journalism); Mademoiselle College Board; Winter Week publicity.

Barbara Jones—President of Langdon Hall.

Elizabeth Mattox—Co-ordinator of Wisconsin Student Association.

Marcia Peterson—Badger Section Editor.

Patricia Regan—model, Hoofers' Ski Show; Prom Coffee Girl; Pan Hel Ball promotions; model AWS fashion show.

Eileen Schwer—Treasurer of Langdon Hall; Winter Week Chairman of Ski Banquet; Co-ed's Week publicity committee.

Mary Tuteur—Secretary of Union Film Committee; 1955 Prom Promotions Chairman; Secretary-Treasurer of WSA public relations committee.

Sue Wall—assistant co-ordinator of WSA. Susan Benn—Military Ball Queen.

Kathleen Berry—Daily Cardinal Administrative Assistant; Sigma Epsilon Sigma.

Evan Cameron—IF-Panhel Chorus; Pan-Hel Council; Union Personnel Committee.

Gwen Dru'yor—Senior High Honors; Graduate of American Society of Travel Agents School of Travel; Executive Committee of YGOP.

Joanne Ely—Line Leader Senior Swingout (outstanding sophomore); secretary prom promotions; WSA public relations committee; Co-eds Week.

Gwenn Wilson—Pan Hel; Phi U-HeC sorority; Summer Prom entertainment chairman; Union House Committee.

Kay Bohn—WSA Public Relations Committee; Parents' Weekend.

Helen Bailey—Chairman of invitations for Senior Swingout.

Aggie Hope—Chairman of Union News Bureau; Union Directorate.

Jeanne Berry—1954 Homecoming Ball Chairman; 1955 Prom Grand March Chair-

man; Pan-Hel Entertainment; Open Chorus Humorology.

Liz Griffith—Golf Chairman of WAA; WAA Board.

CHAPTER HONORS: Humorology Finalists; Homecoming, 1st place in decorations.

### Delta—Boston University

Virginia Conlon—Senior Activities Council; chairman, Senior Prom Refreshment Committee; chairman, Senior Guest Committee; Dean's List.

Elaine Corbett—Pi Omega Pi, Honorary Business Teachers.

Dorothy Dennison—Scarlet Key, honorary activities society; Delta, College of Liberal Arts honorary; corresponding secretary, Senior Senate; secretary, French Club, Hub Staff (yearbook); Dean's List, cum laude.

Julie DiLorenzo—Delta; vice president YWCA; secretary, WAA; social chairman, Newman Club; chairman, Panhellenic Presidents' Workshop; lead in Italian play; Dean's List.

Diane DiMare—Dean's List.

Marlene Etienne—Program committee, Government Club; membership committee, Student Christian Association; Dean's List.

Betty French—Phi Beta Kappa; secretary, Mathematics Club; Dean's List; magna cum laude.

Elaine Fumiatti—Who's Who, Scarlet Key, vice-president, senior class School of Nursing; Senior Activities Committee Representative, Senior Prom Committee.

Marcia Irving—Television production, channel 2; Dean's List; summa cum laude.

Carol Isherwood—President, Student Organization School of Nursing; treasurer, Senior Class, School of Nursing; delegate to St. Louis Nursing Convention; Curriculum Committee, School of Nursing; Variety Show Committee.

Elinor Madigan—Dean's List.

Sanda Morian—Sophomore class secretary, College of Business Administration.

### Epsilon—Northwestern U.

Diane Fawcett—Mortar Board, co-chairman of arrangements for May Week, S.S.F. Steering Committee; Student Religious council; Y.W.C.A.; Chairman of reception for new students; White Rose of Sigma Nu.

Katherine Griffith—Junior council, SGB's special projects committee, Chairman of secretariat for the Hoover committee.

Carol Ryle—Secretary of Theta Sigma Phi.

Sue Clarke—Military Ball Queen, Miss Society of Motion Picture Producers; Fashion Fair publicity committee; show girl for Waa-Mu.

Elizabeth Voekler—Phi Kappa Psi Sweetheart.

Carol Beechler—Shi-Ai, Co-Producer of Waa-Mu.

Nanci Bowden—Panhellenic Award for the sophomore with the highest grades in the Educational School; Wild Cat council.

Nan Adams—President of N.U. Manuscript Club; member of the Mademoiselle College Board.

Doris Dickenson—Dancing girl for Waa-Mu; Pom-Pom girl.

Nancy Gross—Phi Beta.

Mary Sweitzer—Phi Beta.



# HONORS!

Jackie Furst—Phi Beta.  
Barbara Simpson—Alpha Lambda Delta.  
Barbara Timm—Alpha Lambda Delta.  
Carolyn Robson—Alpha Lambda Delta.  
Carol Keltner—Chairman of Red Cross college unit.  
Midge Wyrens—Historian of Phi Beta.  
Gina Vallee—Pom-Pom girl; Fashion Fair.

## Theta—Denver University

Lynette McKnight—Twilight Sing Leader; Women's Student Council; Denver Opera Association; Pops Choir; Colorado School of Mines Year Book Attendant.

Judy McDonough—Pioneer of the Month; K-Book Queen Attendant; May Queen Attendant; Alpha Lambda Delta, Sr. Certificate; Phi Beta Kappa; Denver University "Miss Leadership"; Mortar Board.

Janice Evans: *Who's Who*; Mortar Board; College Board; K-Book Pioneer; Homecoming and May Day's Committee; Junior Class Secretary; Associated Women's Student Council; President's Council; Clarion Cutie.

Nancy Corpening: Homecoming Queen; Queen South Denver Civic Association; Football Queen Candidate from D.U. to Berkeley, California; Homecoming and May Days Committee.

Carol Riedel: A.W.S. treasurer and activities chairman; Parakeets, Social and publicity chairman; Mentors; CCC Student Body, vice-president; Attendant to Sweetheart of Sigma Chi; Attendant to Sweetheart of Alpha Kappa Psi; Student Union Board of Governors.

Patricia Nichols: Parakeets; Mentors; Homecoming Queen Attendant; Finalist for K-Book Queen; Captain R.O.T.C. Sponsor Corp.

Dorcas Philleo: Parakeets.

Roberta Leaf: Parakeets, vice-president; Mentors, social chairman and treasurer; Outstanding Parakeet; A K Psi Sweetheart; Phi Gamma Nu.

Helen Hancock: Queen of Kentucky All-American Basketball Tournament; Engineers' Queen Attendant; Military Ball Queen Attendant; Parakeets, secretary; Phi Gamma Nu, rush chairman.

Karen Larsen: Tau Beta Sigma, secretary; Alpha Lambda Delta, treasurer; Mentor, secretary; Associated Women Students, secretary; Calendar and Certifications.

Rachel McDonough: Parakeets, publicity chairman; Dudes and Dames; Mentors; Sophomore Class Council.

Jerry Warner: Deans' Honor Roll, Calendar and Certifications; Ner Organizations Committee; Associated Women Students, executive council; Women's Student Council; Phi Chi Theta, rush chairman and pledge trainer; A K Psi Sweetheart candidate; representative to DU Leadership Conference.

Carolyn Hanson: Alpha Lambda Delta, vice-president; Dorm 7, secretary-treasurer; Pan Hel Scholarship Award; Women's Inter-Dorm Scholarship Award.

Shirley Kolstad: Dorm Council; Ski Club. Lynn Dunn: Associated Women Students, art chairman; Women's Student Council, art chairman.

JoAnne Statler: Alpha Lambda Delta, International Relations Club.

Gwen Leach: Campus Commission.

Jan Macomber: College of Arts and Sci-

ences, vice-president; Campus Commission, Student Union Board of Governors; Future Teachers of America; Social Science Club.

Sue Dress: Georgia Crowell Award for Outstanding Junior Woman; Student Senate; Associated Women Students, president-elect, secretary; ROTC Sponsor Corps, Lt. Colonel; Campus Commission; Mentors; Newman Club; *Who's Who*; Mortar Board; Dean's Honor List; Scabbard and Blade, honorary member.

Gail Shane: Student Union Board of Governors; Freshman Council; May Day's Committee; Freshman Queen.

Evelyn Moore: Alpha Lambda Delta; Coed Journalist; Freshman Pioneer; K-Book, Organizations editor.

Alice Holbrook: Alpha Lambda Delta, president; ROTC Sponsor Corp.

Patty Teal: Parakeets; ROTC Sponsor Corp; Beanie Queen Candidate; Engineer's Queen finalist.

Billie Speer: Coed Journalists; Alpha Lambda Delta; Parakeets; K-Book, Index editor; Dean's Honor List.

Cathy Smith: ROTC Sponsor Corp; Mentors; K-Book Queen candidate.

Nanci Mitchell: Ski Club; Homecoming Show; Pledge Class president; May Day's Committees; Parakeets.

Patricia Beck: Spanish Club, president; Phi Sigma Iota; Asian-American Club, secretary; summer school scholarship to University of Madrid, Madrid, Spain.

Marilynn Wilczak: Parakeets; Newman Club.

Harryette Erickson: Ski Club; Parakeets; Mentors.

Shirley Dewey: IFC Queen Candidate; Theta Chi Queen attendant; Phi Gamma Nu.

Dodie Tomsich: Mentors; Newman Club.

Delma Hembree: Phi Gamma Nu, treasurer; Associated Women Students, social chairmen; Women's Student Council.

Sharon Goodno: Skate Club; Spanish Club; Alpha Lambda Delta; Forensics; Clarion Cutie; Track Queen.

Donna Sue Kelley—Aquad Club; Skate Club; Forensics; IFC Queen candidate; Sweetheart of Sigma Chi; Track Queen.

Margot Cooper: Neuman Club; Spanish Club; Parakeets.

Pat Olson: Women's Recreation Association.

## Lambda—U. of Washington

Phi Beta Kappa—Evelyn Egan, also graduated cum laude Sharon Montgomery.

W-Key—Rena Baker, Nancy Stender, Julie Henke, Rheta Whitman, newly elected President.

Air Force Sponsors—Sally Jo Hinkle, Rena Baker, Nancy Stender.

Silver Fish—Mary Louise Baker, newly elected President.

"Miss Athens"—Georgia Mandas, also candidate for Seattle Seafair Queen.

Pi Lambda Theta—Judy McLean.

Margaret Meany Younger Award—Mary Kay Morrissey; outstanding senior of Lambda chapter.

## Nu—U. of Oregon

Pat Beard, senior in business, was awarded the AWS (Associated Women Students) scholarship.

Oregon Gamma Phis won the participation cup for fall term for actively partaking in volleyball and bowling. The cup was presented by the Women's Recreational Association.

## Xi—U. of Idaho

JoElla Hamilton—President of A.W.S.; Mortar Board; Junior Advisor of Spurs; Student Faculty Committee; Kappa Delta Pi; Freshman Class Treasurer and Sophomore Class Secretary and a Spur.

Phi Beta Kappas—Faye Hartwell and Patty Bartlett.

Mortar Boards—Shirley Byrne and JoElla Hamilton.

Nancy Burn—Guardian Angel of the Air Force R.O.T.C.

Shirley Byrne—Princess of the Military Ball, Esquire Girl finalist for the A.T.O.'s; Phi Gamma Mu, social science honorary; Mortar Board.

Spurs—Jackie Lavens, historian; Idanne Schriber, song leader; Sherrol Bartlett, treasurer; and Jam Wilms.

Alpha Lambda Delta—Jackie Lavens, Idanne Schriber, Jan Wilms, president, and Mary Ellen Daily, treasurer.

Phi Chi Theta—Connie Densow.

Sigma Alpha Iota—Patsy Lou Robinson and Idanne Schriber.

## Pi—U. of Nebraska

Peggy Larson—Orchesis, University Theater, Lead in Kosmet Klub Show, Pin-up in the *Blue Print* Magazine, Honorary Commandant of Military Police, Attendant to the Pi Kappa Phi Rose Queen.

Cynthia Lonsbrough—Aquaquettes, WAA Council, PE Club, treasurer.

Mary Elizabeth Schaffer—*Cornhusker*, section head.

Mary Alice Anderson—YWCA Commission leader, All University Fund board, Tassels, Student Union, secretary.

Rosemary Weeks—Honor Roll, Sigma Alpha Iota, YWCA Cabinet.

Sue Ramey—*Cornhusker*, layout editor, Gamma Alpha Chi, secretary, Theta Sigma Phi, vice-president, NUCWA Spring Conference chairman, May Day Court Junior Attendant.

Carole Timm—Pi Lambda Theta, YWCA Council, Upper 10% of class.

Sharyn Jensen—Alpha Lambda Delta.

Sue Olson—Katherine Mellick Scholarship; Sigma Alpha Epsilon Sweetheart.

Aurelia Way—Associated Women Students; House of Representatives; YWCA Centennial chairman; Vocational Home Economics Association, secretary.

Julie Marr—*Nebraskan* staff; KNUS staff.

Mary House—Associated Women Students board; Student Council; Tassels; Homecoming Queen; Sigma Chi Attendant.

Janet Lidstrand—WAA Board; Intramural Coordinator; Student Union; secretary of Recreation; WAA Conference Representative to New York; Pepster.

Pat Brown—*Nebraskan* staff; Student Union chairman; All University Fund assistant.



# HONORS!

Ruthena Rosenquist—Builders, committee assistant; Pepster, alternate.

Kay Gleason—Alpha Lambda Delta; Tassels. Judy Ramey—Builders board; *Cornhusker*, section head; Pepster, alternate.

Connie Hurst—Debate squad; *Nebraskan*, assistant business manager; Pepster.

Norma Bossard—YWCA Cabinet; Coed Counselor board; Sigma Alpha Iota; sergeant at arms, Coed Follies Traveler's Act, second place; Upper 10% of class.

Marjorie Hooks—YWCA Cabinet; Aquettes; NUCWA board.

Sharon Mangold—YWCA, president, introduced speaker at All University Honors Convocation; Pi Lambda Theta; Typical Nebraska Coed finalist; Student Council, first vice president; Delta Sigma Rho, secretary; Mortar Board.

Dorothy Novotny—Coed Counselor board; Builders board; Phi Upsilon Omicron; Singers; Student Council.

Mary Keys—YWCA Cabinet; Home Economics Club Council; Phi Upsilon Omicron; Hospitality Day publicity chairman; Theta Sigma Phi.

Anne Olson—Pepster; Associated Women Students board.

Mary Sandra Rice—Pepster.

Ginny Hudson—All University Fund board; Red Cross, treasurer; Student Council, secretary; Dean's Advisory Board of Teachers College.

Joyce Simon—Pepster; *Cornhusker*, section head.

Gwen Uran—YWCA outstanding worker.

Nancy Odum—Outstanding senior in Journalism; Sigma Chi Sweetheart.

Shirley Holcomb—YWCA Council; Coed Follies skitmaster.

Kay Nosky—*Nebraskan*, associate editor; Gamma Alpha Chi, president; Associated Women Students, vice-president; Mortar Board.

## Rho—U. of Iowa

Janet Olson—Orientation leader; assistant rush chairman.

Joyce Hartly—Special activities chairman for Pep Club.

Nancy Luthans—Highlanders; Freshman Y. Ann Burner—Orientation assistant leader; chairman for Card Section; Interfraternity Pledge Queen; Mecca Queen attendant; Orchestris.

Carol Valy—Alpha Lambda Delta; Highlanders.

Barb Turner—UWA Council; UWA publicity chairman.

Mary Evans—Activities chairman; Highlanders.

Ellen Moody—SUI twirler; Gamma Alpha Chi.

Diane Daine—Highlanders.

Marsha Bruebaker—Orientation leader; UWA Freshman Council; treasurer of UWA; YWCA cabinet; Phi Gamma Delta Hula Queen.

Virginia Glass—YWCA; UWA; Big Sister at Children's Hospital.

Pat Allbee—Orientation assistant; YWCA. Bonnie Kutter—Orientation assistant; cheerleader.

Jean Williams—Orientation assistant.

Elaine Patrou—Co-captain of Cheerleaders;

member of Greek Week Committee.

Carole Bartels—Highlanders.

Sylvia Dolch—Art editor of *Hawkeye*.

Virginia Hagens—YWCA Hospital Board; Highlanders.

Jo Jones—Highlanders; Big Sister, Children's Hospital.

Virginia Fristedt—Big Sister, Children's Hospital.

Pat Meyers—College Board (Willard, Iowa City).

Barbara Work—Editor of 1956 *Hawkeye* Yearbook; assistant editor of "Code for Coeds"; Theta Sigma Phi, national professional honorary for women in Journalism; Mortar Board; Kappa Tau Alpha, national honorary for scholarship in Journalism; J. Hamilton Award (second prize) for best news stories, *Daily Iowan*, 1954-55; UWA Council; UWA publicity chairman; Big Sister, Children's Hospital; *Mademoiselle* College Board.

## Tau—Colorado A. & M.

Sharon King—Winner of dairy division in Freshman-Sophomore Judging Contest; Alpha Lambda Alpha.

Marilyn Hannah—Tau Iota Omega.

Mickie Janitell—Senior District champion in "Make It With Wool" contest; Queen of Engineer's Ball; Panhellenic Council vice-president; group leader.

Jo Anna Bole—Kappa Mu Epsilon; Hesperia.

Pat Harper—College Days Queen candidate; Junior Year Abroad Scholarship to Pakistan.

Shirley Bassett—American Commons Club Queen.

Barbara Shultz—Aggie Angel Flight; group leader; Hesperia; Counselette.

Marjory Mills—Pi Delta Epsilon; group leader.

Pat Jensen—Secretary of Junior Panhellenic Council.

Lois Porter—Delta Omicron; Phi Kappa Phi.

Anne McFie—Horticulture Queen candidate; secretary senior class; secretary Panhellenic Council.

Janice Priebe—Secretary Junior class; editor *Silver Spruce*; Pi Delta Epsilon; Tau Iota Omega.

Phyllis Feucht—Delta Omicron; Tau Beta Sigma; Pepperette.

Mary Jo Green—Tau Iota Omega; Aggie Angel Flight leader.

Betty Little—Aggie Angel Flight; Westfall Memorial Scholarship, Pi Delta Epsilon.

Joan Niedenthal—AWS treasurer; group leader.

Ann Trierweiler—Delta Omicron; Spoke of Wheel; *Who's Who*; Phi Kappa Phi; Pace-maker.

Pat O'Neill—Group leader; *Silver Spruce* Queen attendant.

Robert Kirschbaum—Pepperette.

Carol Ann Crews—Group leader; Counselette.

Gloria Leise—Group leader.

Eleanor Janitell—Group leader; Counselette.

Dorothy Jackson—Group leader; Spur; Counselette.

Pat Stapleton—Group leader.

Natalie Smith—Counselette; Spur; group leader.

Cathy McInnis—Group leader; Counselette.

Marlene Uhrich—Counselette; Spur.

Darlene Butler—Counselette; group leader.

Margaret Williams—Group leader; Counselette.

Sandra Gustafson—Group leader.

Carolyn Creighton—Spur.

Janice Johnson—Spur; Miss Colorado A. & M. attendant.

Carleen Zimmer—*Who's Who*.

Gamma Phi placed third in the sorority division of the annual Hesperia Sing.

Gamma Phi won second place in Homecoming house decorations.

## Chi—Oregon State

Mary Ann Healy—Debate squad; Alpha Lambda Delta.

Arlys Cushman—Delegate to Junior Panhellenic.

Lillian Dimiduke—Scholarship award given by Corvallis Alumnae chapter for the most improvement in grades.

Patte Donovan—Talons, sophomore service honorary; AWS Carnival committee chairman; Co-chairman of Freshman Mix; AWS Activity Council.

Marvel Gage—Round Table key person; Student-Faculty relations committee; winner of Phil Small speech contest; delegate to Model UN Conference.

Glenna Hall—Alpha Lambda Delta, secretary; Talons; Far East Institute student committee; Phi Chi Theta; ad layout manager for *Barometer*.

Joan Lewis—Tapped for Talons, sophomore service honorary.

Ann Livie—Freshman class senate.

Pat Morton—Alpha Lambda Delta; WRA historian; Board of Directors of Managers' Co-op Association secretary; Phi Kappa Phi.

Mary McDermitt—Secretary-Treasurer, Toastmistress; committee chairman, Home Economics department Open House during homecoming.

Jane Rapp—Executive council, Sackett Hall during her freshman year; Madrigal officer; Assistant Manager of OSC Talent show; Centurans.

Nancy Richards—Executive council, Sackett Hall; Seahorses.

## Psi—U. of Oklahoma

Karen Adams—Dean's Honor Roll.

Lavita Auer—Vice-President of Dorm; Candidate for Sigma Phi Epsilon "Girl of the Golden Heart"; Freshman "Y"; University Sing; UAB Committee.

Jean Becker—Student Editorial Board of *Sooner* Magazine; Dean's Honor Roll.

Mary Lou Blakeley—Kappa Alpha Rose.

Carol Jean Boatright—Campus rush chairman; intramural chairman; Lambda Tau; AWS; Dean's Honor Roll; *Sooner Scandals*; University Sing.

Ann Boyle—Okonmia Vice-President.

Jill Caldwell—AWS, Secretary of Freshman "Y"; Candidate for Yearbook Queen and Band Queen.

Martha Jane Clark—Alpha Lambda Delta;





## You Can Do Your Christmas Shopping Here and Now!

Magazines make welcome gifts and bring cheer throughout the year. Order your Christmas gift magazines through your Gamma Phi Beta agency. Information on magazines other than those listed below is available from your magazine chairman. To insure gift cards being received by Christmas, order by December 1.

Number of one year subscriptions	1	2	3	Add'l
AMERICAN MAGAZINE	\$3.50	\$ 5.50	\$ 7.50	\$2.00
COLLIER'S	3.50	5.50	7.50	2.00
CORONET	2.50	5.00	7.00	2.25
ESQUIRE	6.00	10.00	13.00	4.00
GOOD HOUSEKEEPING	3.50	5.50	8.25	2.75
HARPER'S BAZAAR	5.00	7.50	11.25	3.75
HOLIDAY	5.00	8.00	11.00	3.50
HOUSE & GARDEN	5.00	8.00	11.00	3.00
HOUSE BEAUTIFUL	5.00	7.50	11.25	3.75
JACK & JILL	2.50	4.00	6.00	2.00
LADIES' HOME JOURNAL	3.50	6.00	9.00	3.00

McCALL'S	3.00	5.00	7.50	2.50
READER'S DIGEST	2.75	5.00	7.25	2.25
RED BOOK	3.00	5.00	7.50	2.50
SATURDAY EVENING POST	6.00	10.00	15.00	5.00
VOGUE	7.50	12.00	16.50	4.50
WOMAN'S HOME COMPANION	3.50	5.50	7.50	2.00

### IMPORTANT

These rates are effective from October 1, 1955 to January 15, 1956. Multiple one-year gift rates apply only when ordered by the SAME donor. The donor's name and address MUST be given on all orders. All subscriptions must be paid for at ONE time.

Promotion of magazine sales brought prizes to the following chapters:

- Phi and St. Louis—\$15.00—Largest dollar production
- Phi and Cleveland—\$10.00—Largest dollar increase
- Phi and Champaign—\$ 4.00—Largest per capita production

### USE THIS HANDY ORDER BLANK TODAY!

TO: Mrs. James Myles, International Chairman  
Gamma Phi Beta Magazine Agency  
26 Godwin Lane, St. Louis 17, Missouri  
(Make checks payable to Mrs. James Myles)

FROM: (Name) ..... Chapter Credit .....  
(Address) .....

PERIODICAL	PRICE	HOW LONG TO SEND	NEW OR RENEWAL	SEND TO



Dean's Honor Roll; *Sooner Scandals*; University Sing; Pi Omega Pi; Ritual Chairman of Gamma Phi Beta.

Charlotte Crabtree—President's Honor Roll; Dean's Honor Roll; Kappa Delta Pi; Future Teachers of America; Pep Council; A Cappella Choir; song chairman; CRESCENT Correspondent, magazine chairman; corresponding secretary; School Operas: "The Magic Flute," "Der Frieschutz," UAB.

Mary Crabtree—Phi Beta Kappa; Mortar Board.

Sue Dahler—Homecoming Queen 1955; Candidate for Alpha Tau Omega "Esquire Girl."

Carol Grinstead—AWS; Pi Zeta Kappa; Inter-religious Council, Conference on Religion; UAB, Dean's Honor Roll.

Dorothy Holmes—Vice-President of Dorm; University Sing; *Sooner Scandals*.

Sherrill House—Candidate for Engineer Queen.

Teri Howenstine—Outstanding Freshman; BWOC; Alpha Lambda Delta; Sigma Delta Pi; Spanish Club; History Club; Pledge Scholarship Chairman.

Marilyn James—AROTC Cadet Colonel Finalist; Candidate for Yearbook Queen; UAB; University Sing; *Sooner Scandals*.

Sue Jackson—Continuity Director of Radio Station; Alpha Epsilon Rho; Double O Club.

Joey Johnston—Junior Panhellenic; Pep Council.

Carol Johnson—Candidate for Lambda Chi Alpha White Rose Queen; Candidate for Pi Kappa Alpha Dream Girl; candidate for "Miss Senior."

# HONORS!

Emily Karns—Secretary, Delegate to National Convention and outstanding member of Mu Phi Epsilon; Concertmaster of O.U. Symphony.

Nancy King—Alpha Lambda Delta.

Joyce Kirchner—Student Senate; Alpha Lambda Delta, University Sing; Career Conference, Vice-President of Disciples; student Fellowship.

Theresa McCall—Treasurer of Lambda Tau, Vice-President of AWS Conference of Religion, BWOC.

Ann Patterson—Annual Staff.

Corinne Parks—Alpha Lambda Delta, One of Ten Outstanding Freshmen; Orchesis; University Sing; Candidate for Lottinville Award; Dean's Honor Roll.

Marilyn Peck—Alpha Lambda Delta; Dean's Honor Roll.

Caroline Reigle—Dean's Honor Roll, University Sing; Xi Mu; University Choir; UAB.

Mary Ella Reynolds—Onikomia.

Suzanne Smith—University Girls' Trio and Sextette; Kappa Phi.

Anna Claire Swanson—Dean's Honor Roll.

Kay Schultz—Mu Phi Epsilon; Alpha Lambda Delta; O.U. Band; University Choir; Director of "Sing."

Rosemary Skinner—Mortar Board; Outstanding Sophomores; The outstanding Freshman Woman; Alpha Lambda Delta; Matrix Table; Theta Sigma Phi; BWOC; Dean's Honor Roll; Vice Chairman of Conference on

Religion; Treasurer of Student Senate; Vice Chairman of Campus Chest Carnival.

Ann Stepp—Alpha Lambda Delta; UAB.

Helen Weed—Dean's Honor Roll; LaVerne Noyer Scholarship.

Marilyn Willibey—One of Ten Outstanding Freshman Women; Alpha Lambda Delta; Kappa Delta Pi; Future Teachers of America; Dad's Day Scholarship; Candidate for Lottinville Award; Dean's Honor Roll; Pep Council.

Ann Wood—Mu Phi Epsilon; Tau Beta Sigma; Dean's Honor Roll.

## Omega—Iowa State College

Alice Aita—Poster Chairman-Weishea; President-Applied Art Club; Secretary-Winter Sports Club; Decorations Chairman-Harvest Ball.

Sally Bartels—Merrill Palmer Scholarship; Attendant to Homecoming Queen.

Mary Buchele—American Institute of Architects; Chairman of house float-Weishea.

Karla Baur—Mortar Board; Managing Editor of Iowa State *Homemaker*, Phi Upsilon Omicron-Professional Home Economic Service honorary; Omicron Nu-Home Economics Scholastic honorary; Home Economics Open House Chairman; Iowa State Singers; Theta Sigma Phi-Professional Journalism honorary.

Ellen Eames—Photo Editor of the *Bomb of '55*; Props chairman-Stars Over Weishea.

Sarah Hall—President, Niads Swim Club; Varsity "I" Queen; candidate, Weishea Queen of Queens.

Ruth Hoyman—Secretary, Modern Dance Club; Barjche.

Margo Harrison—Phi Kappa Phi, Scholastic

## GAMMA PHI BETA RECOMMENDATION BLANK

DO YOU ENDORSE THIS GIRL FOR MEMBERSHIP? .....

Rushee's Name ..... Her age .....

(last name first)

Home address .....

Former High School ..... Former College .....

Will enter ..... University or college as: ☐ Fr. ☐ Soph. ☐ J. ☐ S.

4-yr. average in high school ..... Rank ..... Size of class .....

Average in college ..... Grading system used .....

Personality .....

Personal appearance .....

.....

Character ..... Dependability ..... Group Adaptability .....

Potentialities (possibilities of development) .....

Vocational interest .....

Talents and special interests .....

High school activities .....

College activities .....

(See other side)



honorary; Treasurer, Modern Dance Club; Iowa State Singers; Barjche.

Kape Johndreau—Merrill Palmer Scholarship.

Sue Kelly—Social Chairman, Child Development Club.

Kaye Kyner—Iowa State Octette; Iowa State Singers; Index Editor, *Bomb of '55*; Painting chairman of Stars Over Veishea; Make-up chairman, Barjche.

Ann Lindemeyer—Outstanding Senior Award in Journalism; Co-Chairman of Home Economics Banquet.

Miriam McKee—Phi Upsilon Omicron, professional Home Economics Service Honorary; Secretary of Phi Upsilon Omicron; Secretary Student Property Board; Secretary, Foods and Nutrition Club; Parade Committee, Veishea.

Janice Mellinger—Vera Foreman Friley Scholarship Award.

Marian Martin—Phi Kappa Phi.

Ann Menne—Vice-President, Iowa State College Players; lead in Veishea Play; Producer-director of "This Is Iowa State"; Freshman Science Counselor.

Jane Pennock—Head Cheerleader; Panhellenic representative to Cardinal Guild; Guild representative to pep Council; In-Between Acts, Veishea Vodvil.

Julie Read—Public Relations chairman, Big Seven I.F.C., Pan-Hell conference.

Cathy Schanche—Iowa State Singers; Worker of the Week during Homecoming.

Sally Smith—Attendant, Engineer's Lady; Attendant, Pershing Rifles Queen; Assistant Secretary, Panhellenic; Cheerleader.

# HONORS!

Nancy Winslow—Attendant, Veishea Queen of Queens; Bomb Beauty.

Phyllis Wearer—Attendant, Harvest Ball; Bomb Beauty Candidate.

Connie King—Secretary, Veishea Dance Committee; Secretary, Engineer's Ball; Rose Queen of Pi Kappa Phi; Attendant, Military Ball; In-Between Acts, Vodvil.

Carolyn Wessel—Attendant, Sweetheart of Sigma Chi; Freshman Home Economic Counselor.

Maralyn Brown—President, WAA; President Officials Club; Corresponding Secretary, Pep Council; "I" Fraternity; Textiles and Clothing Club; Panhellenic representative to Pep Council.

Ruth Dickerson—Iowa State Singers; Secretary, YWCA; Science Woman's Club; Chairman, High School Days Convocation; Woman's Residence Coordinator, Big Seven I.F.C., Panhellenic Conference.

Zibbie Dickerson—Iowa State Singers; President, General Home Economics Club; President, Student Religious Council; Vice-President, YWCA; Secretary, Joint Social Council; President, Canterbury Club; Religion-In-Life Committee.

Sue LaGrange—Phi Upsilon Omicron, Professional Home Economics Service Honorary; Social Bureau; Secretary, Veisheathon; Secretary, Campus Chest; Ass't. Secretary, Homecoming.

## Alpha Beta—U. of North Dakota

Linnea Hanson—*Who's Who*; Mortar Board Panhellenic Council; Alpha Lambda Delta; Grey Gown; Student Council; Phi Beta Kappa; society editor of the *Dakota Student*; recipient of the Schlasinger journalism award.

Marian Day Herzer—*Who's Who*; Student Union Board of Governors, Sigma Alpha Iota; Madrigal Club; YWCA; and Future Teachers of America; president of Panhellenic Council.

Three of the ten members selected for Mortar Board for the year 1955-1956 on the University of North Dakota campus are active in Alpha Beta chapter of Gamma Phi Beta.

Judy Waldon—Alpha Lambda Delta; Junior and Senior YWCA cabinets; Beta Gamma Sigma; Panhellenic Council, and Phi Chi Theta; Program co-ordinator for Mortar Board; cheerleader; Religious Council.

Dianne Smith—President of Mortar Board; Alpha Lambda Delta; Grey Gown; president of the Student Union Board of Governors; Prom co-chairman; member of Panhellenic Council.

Joy Wardner—Mortar Board; Penates; Pi Lambda Theta, and Phi Upsilon Omicron; Dakota Playmakers, and Future Teachers of America.

Patricia Kent and Mary Foss—attendants to the Sigma Nu White Rose Queen.

Margie Letnes—Sweetheart of SAE finalist.

## Alpha Delta—U. of Missouri

Carolyn Bagley—secretary of Business School council.

Sorority or fraternity influences .....

Father's name .....Mother's maiden name .....

Occupation .....Business address .....

Financial responsibility of parents .....Church preference .....

Standing in community (social, civic, clubs, etc.) .....

Is mother college woman? .....Her sorority, if any .....

Is father college man? .....His fraternity, if any .....

Length of acquaintance with rushee .....With family .....

Do not over-rate the girl; it is an injustice to her and to the chapter.

Signature .....

Address .....

Date .....Chapters (Greek-letter and alumnæ) .....

Return this blank to:

Name .....Chapter .....

Address .....



Carolyn Baker—attendant to Military Ball Queen.

Dorothy Bedell—Phi Beta Kappa.

Jackie Blass—Sophomore Council.

Connie Claiborne—Intramural doubles champion; fourth place Kappa Sig Tennis Tournament; basketball varsity.

Suzie Collins—Attendant to Pi Kappa Alpha Dream Girl.

Nell Damerval—Red Cross; secretary Careers Conference.

Babs Derr—Ideal Secretary of Business Week; honorary member of Alpha Kappa Psi; First place intramural tennis; doubles; First place intramural tennis, singles; fourth place Kappa Sig tennis tournament; office manager of Savitar.

Bonnie Dowell—Semifinalist Homecoming Queen; AWS House Council; Recreation chairman of Careers Conference; YWCA delegate to district and regional conference; co-district chairman of YW-YMCA for state of Missouri; representative to Student Religious Council.

Starlin Edwards—AWS fashion show.

Vera Eiler—Kappa Epsilon Alpha, freshman honorary; AWS House Council; sophomore representative for AWS; Student Union chairman of Activities Calendar; Student Union chairman for summer coffee hour.

Margot Engel—cheerleader; Carousel performer.

Shirley Harris—Phi Upsilon Omicron, national home economic honorary.

Katherine Hinckley—tie for highest pledge grades on campus; first place in freshman fall essay contest.

Margot Howell—Fanfare for Fifty; Mortar Board president; *Who's Who in American Colleges and Universities*.

Dorothy Hunt—AWS calendar cover.

Barbara Jones—Finalist for Savitar Queen; Fanfare for Fifty; chairman, AWS banquet; Mortar Board.

Joan Kearley—Greek Week Queen attendant.

Joan Knight—Executive Director for Carousel.

Roberta Lowe—Attendant to Barnwarmin' Queen; attendant to Pi Kappa Alpha Dream Girl.

Barb Marshall—Swim Club; sophomore council.

Karen Meeker—Theta Sigma Phi, professional journalism women's honorary.

Helen Mortenson—*Showme* key for magazine contribution.

Betty Rae Pfeil—Kappa Sigma Stardust Queen attendant.

Sally Risk—WRHA representative.

Barbara Ruegge—Kappa Sigma Stardust Queen attendant.

Diana Sheffield—Assistant dance director and performer in Carousel.

Dorothy Trentham—Kappa Sigma Stardust Queen; Queen of Farmer's Fair.

Joan Zeph—Sigma Epsilon Sigma, sophomore honorary.

#### Alpha Epsilon—U. of Arizona

Florence Archer—Homecoming Queen; Alpha Epsilon.

Erna Blezinger—President, Future Teachers of America.

Mary Ellen McEver—Alpha Epsilon.

# HONORS!

Janet Baker—*Wildcat* editor; *Desert* copy editor; Pi Delta Epsilon, Women's Press Club; Dean's List, second semester.

Mona Bambauer—Chairman of AWS Clearinghouse Committee; Pi Lambda Theta; Dean's List.

Betty Jo Ewing—FST president; *Kitty Kat* Business Manager; *Desert* sub-section editor; Pi Delta Epsilon; Women's Press Club; Hammer and Coffin; Dean's List, first semester. Mortar Board president; ASUA Assemblies Committee chairman; ASUA Public Relations Committee secretary; Pi Delta Epsilon president.

Sarah Gibson—FST; AWS Secretary; Panhellenic Vice-President; Mortar Board secretary; Panhellenic President.

Sonia Harsch—*Wildcat* photography editor; Pi Delta Epsilon, Women's Press Club; *Wildcat* Managing Editor.

Sylvia Larriva—*Desert*, editor of two sub-sections; Outstanding Staff Worker award; *Wildcat* circulation manager; *Kitty Kat* co-circulation manager; Pi Delta Epsilon, Women's Press Club; Hammer & Coffin, Pi Delta Epsilon secretary-treasurer.

Janann Smith—Mermaids.

Elaine Tremblay—Orchisis.

Carol Walker—Putters.

Nancy Bulkeley—Dean's List, first semester.

Calista Donohoe—Spurs.

Shirley Gibson—Interfraternity Council Queen finalist, Orchisis.

Pat Hall—National Maid of Cotton finalist; *Desert* Queen finalist.

Carol Heimerdinger—Mermaids.

Barbara Kohler—Sigma Phi Epsilon Queen of Hearts.

Stephanie Monk—Spurs.

Monica Morse—*Kitty Kat* exchange editor; *Desert* sub-section editor; Spurs, editor; Pi Delta Epsilon; Hammer & Coffin; FST; *Desert* Editor.

Marian Robbins—Dean's List, two semesters.

Mary Tarr—Winner of intermediate division of Sigma Delta Pi Spanish Contest; *Desert* copy editor; Dean's List, two semesters.

Mary Kay Welch—Spurs.

Gail Whitaker—Spurs.

Joanne Wilson—*Desert*, editor of Fraternity subsection; Spurs.

Claire Casaday—Interfraternity Pledge Council Queen finalist; Orchisis; Spurs.

Beth Clark—Spurs.

Bobbie Corr—Freshman treasurer; Frosh Queen; "Kitten of the Month" in Christmas issue of *Kitty Kat*; Cheerleader.

Sylvia Frampton—Pledge scholarship ring; Dean's List two semesters; Spurs secretary; *Desert* Index head; *Kitty Kat* assistant Circulation manager.

Phyllis Gibbs—Spurs; *Desert* section editor; *Wildcat* co-circulation manager.

Helen Harris—Orchisis; pledge representative to "Meet the Greeks" panel.

Earline Horrell—Mermaids.

Lucia Long—Maude Plunkett Award; Spurs, vice-president.

Helen Nader—Rotary Club scholarship for highest college grades of her High School graduate class.

Sandra Shupp—Spurs.

Kathy Williams—Freshman Council; Spurs. Frances Loubet—Spurs.

First place in Women's Originality division of Homecoming float parade (for second year in a row).

First place in Women's division of Spring Sing (for second year in a row).

For next year—eight Spurs (including vice-president, secretary), one FST, two Mortar Boards (president, secretary), editors of two most important of the three campus publications (besides numerous other staff heads), Panhellenic president.

#### Alpha Zeta—U. of Texas

Chapter honors—Best sorority float with our "Noah's Ark" in annual Round Up parade.

Barbara Terrell—Phi Beta Kappa.

Lola Kay Palmer—Music Honorary.

Leta Ann Pate—Cap & Gown Officer.

Ann Burr—Alpha Lambda Delta.

Sue Newcomb—Alpha Lambda Delta.

#### Alpha Eta—Ohio Wesleyan U.

Ann Browne—Wesleyan Players; Chairman Monnett Christmas Dinner; Chairman Monnett Weekend Committee; Attendant to Le Bijou Queen.

Mary Jane Davis—Junior Chairman Monnett Weekend.

Eleanor Dunn—Phi Society (Scholastic honorary).

Margot Hagans—Phi Upsilon Omicron.

Suzi Hubbell—Business Manager Woman's Glee Club.

Marilyn More—Head of Drama Dept.; WSLN.

Marjorie Werstler—Kappa Delta Pi, Monnett Weekend Committee Chairman.

#### Alpha Theta—Vanderbilt U.

Nancy Sager—Mortar Board.

Tavia McKegney and Zelda Morrow—Beta Beta Beta, honorary Biology Society.

Dot Davis—Pi Kappa Alpha Dream Girl.

June Sewell—Pi Kappa Alpha Dream Girl Court.

Mary Virginia Patton—Theta Chi Court.

#### Alpha Iota—U.C.L.A.

Susan Johnson—Greek Week Publicity Co-chairman.

Val Burke—Dublin Ball Co-chairman; Southern Campus; Co-chairman of Homecoming Committee; Spurs.

Audria Gregg—Southern Campus.

Kay Blight—Spurs; Dance concert.

Carrol Rothe—Southern Campus.

Irene Hull—Trolls (Upper Division Women's "dis" honorary organization).

Joan Stave—won a State-wide Piano contest with her great piano playing.

Janice Maupin—Social Chairman of Shell & Oar; Trolls; Executive Committee of Junior Council; Southern Campus.

Betty Perusse—Attendant to Queen of Lambda Chi Alpha.

Renee Laufer—Dance Concert.

Ruth Joos—Aloha Ball Queen Attendant.

Ebba Tinglof—Spurs.

Barbara Seeley—Chimes; Executive Committee of Junior Council; Finalist for UCLA Women's Representative.



Sue Sonneborn—Spurs; Finalist for Sweetheart of Theta Chi.

Ruby Gobert—Finalist for UCLA Song-leader.

Joanna Cressman—Finalist for UCLA Song-leader.

Adrianne Clark—Panhellenic President; Chimes; Co-chairman of Grecian Nights dance climaxing Greek Week.

Ina Claire Sparks—Southern Campus; Finalist for Queen of Greek Week.

Chapter Honors—Alpha Iota won slogan contest for Spring Drive with the slogan, "Make their vacation an inspiration at Uni-Camp."

#### Alpha Nu—Wittenberg College

Margaret Ashman—Chi Omega Social Studies Prize.

Elinor Bartsch—Ivy Ring; choir; secretary of Panhellenic Council.

Louis Bryant—Shifters.

Judith Dollmeyer—Choir; Torch Staff.

Suzanne Fike—Dean's list; Torch Staff.

Lillian Fisher—Sigma Alpha Iota Alumnae Scholarship; choir.

Diane Frickman—choir.

Irene Genner—Dean's list.

Norma Hanley—Torch Staff.

Carol Hartman—Beta Beta Beta.

Gayle Henderson—*Wittenberger* Staff; Torch Staff.

Margie Hooven—candidate of Diamond Queen.

Carol Jensen—president of Ivy Ring; Religious "W" Award; choir; Dean's list.

Kathleen Kelsey—majorette.

Maimu Leetmae—treasurer of Delta Phi Alpha.

Susan Lemen—Greek Week Queen.

Jean Matsumoto—Ivy Ring; recipient of Gold Gavel.

Carolyn McClland—Shifters; choir; Ivy Ring; Arrow and Mask; Alma Mater Attendant.

Nancy Osborn—Sigma Alpha Iota Music Scholarship.

Patricia Ridge—Alpha Lambda Delta.

Suzanne Stiver—Arrow and Mask.

Carol Stroh—president of Sigma Alpha Iota; choir; songleader when the Alpha Nu chapter won the Annual Sorority Sing.

Nancy Walling—vice-president of Psi Chi; president of Beta Beta Beta; recipient of Charles E. Platt Psychology Award for Wittenberg for 1955-56; *Wittenberger* Staff.

#### Alpha Xi—Southern Methodist

May Hinken—Phi Beta Kappa; *Who's Who*; had highest grades of all sorority actives on campus.

Betty McAdams—Had highest grades of all pledges of all sororities.

Sharon Johnson—Secretary, Methodist Student Movement; Phi Chi Theta honorary; delegate to UN Seminar.

Holly Long—Rotunda Beauty.

Marie Love—Head majorette of Mustang Band for two years.

Judy LeBlanc—Vice-president of Freshman class; Rally committee.

Barbara Watson—Homecoming Queen nominee.

Chapter—First place in sorority competition in Sing Song.

# HONORS!

#### Alpha Omicron—North Dakota State

Homecoming Queen—won by Joan Nelson (see the clippings).

Ugly Man Contest—won by Alan Schumacher who was sponsored by GPB on the SC campus. Votes cast by pennies deposited in jars around the campus. Proceeds go to the Crippled Children's Home in Jamestown, N.D.

Snow Sculpture Contest—won by GPB with their entry of the Green Dragon in the sorority division.

Bison Brevities—First place in the production acts won by the Gamma Phi's and the AGR's with their presentation of Flight Time, a fantasy production act.

Outstanding Female Performer—won by JoAnne Marquart during the Bison Brevities, all-Greek variety show sponsored by Blue Key.

Janice Hamilton—Vice-president of Kappa Delta Pi, national honorary educational Fraternity.

JoAnn Willert—Copy Editor of the *Bison* Yearbook.

Karen Sluka—Social Editor of the *Spectrum*; the "Make It With Wool" contest; President of Ceres Hall Dormitory.

Orchesis, honorary dance organization—Joan Marquart, Janet Abrahamson, as President and vice-president respectively and also included in its membership, Nancy Kaiser, Joyce Rutherford Ghoel, Francine Simons, and Ruth Olwin.

Sigma Alpha Iota, honorary musical organization, chose Nancy Kaiser as treasurer; Joan Nelson, secretary; and Patti Jones to their membership.

Tau Beta Sigma, honorary band fraternity for women—Joyce Berg, Audrey Brekke, Margie Cobb, and Nancy Carlson.

Joyce Berg—Secretary of Tryota.

Phi Upsilon Omicron—JoAnn Willert, Janice Hamilton, and Barbara Arneson Biefeldt.

Student Union Activities Board—Kay McGeary, and Janet Abrahamson.

Senior Staff—JoAnn Willert and Bonnie Litizinger.

JoAnn Willert was chosen to the College Board by Daytons, department store in Minneapolis.

#### Alpha Tau—McGill U.

Jean Carol Craig—Awarded several prizes for her work in English.

Jean Campbell—Graduated with honors in Psychology.

Joan Hogan—Four year scholarship holder in Science.

Elizabeth Gillespie—Ranked second among honor chemists in exams and earned scholarship; woman's editor of *McGill Daily*.

Eleanor Blanchard—Treasurer of W.A.A.

Ann Henders—Received letters in basketball and swimming.

Jane Campbell—Received letter in basketball.

Irene Droste—Member of Merry Martlets, choral group.

Myrna Chislett—Permanent vice-president

of Arts and Science class executive.

Helen Fergusson—Permanent secretary of Arts and Science class executive.

#### Alpha Upsilon—Penn State

Hester Anskis—Panhellenic Council rushing chairman.

Tatiana Armstrong—Sweetheart of Theta Chi; Dean's List.

Elizabeth Beveridge—Secretary-treasurer, Home Economics Student Council; Dean's list.

Cassandra Cobb—Dean's List.

Eleanor Cober—National advertising manager of the Penn State *Farmer*; Agriculture Student Council representative.

Alice Conrad—Phi Kappa Phi.

Barbara Corman—Angel Flight.

Sally Cushman—Vice-president, Women's Recreational Assn.

Carole Denniston—Secretary-treasurer of town unit, WSGA; Dean's List.

Claire Ganim—Home Economics Student Council representative.

Lana Gerhardt—Phi Upsilon Omicron.

Joan Lewis—President, International Relations Club; Secretary-treasurer, Pi Lambda Sigma; Secretary-treasurer, University Christian Association.

Johanna Llewelyn—Graduate assistantship in Speech Correction at Penn State University.

Beate Maron—WSGA House of Representatives.

Mildred McCowan—All-University Cabinet; *La Vie* "Personality"; AFCW National Constitution Committee chairman; Phi Upsilon Omicron.

Janet McKee—Home Economics Student Council; Secretary, State Party

Patricia Olkkenen—President, Swim Club; Lakonides; Treasurer, Outing Club; May Day Jester.

Jane Patton—Scrolls; IFC-Panhellenic Sing chairman; senior senator, WSGA.

Joan Platt—Pi Kappa Alpha Dream Girl.

Kathleen Queensberry—Lakonides; WRA executive board; WRA elections chairman.

Mary Lou Rank—Sweetheart of Lambda Chi Alpha.

Nancy Rees—Chimes; Senior board, *Froth*; Dean's List.

Phyllis Richards—Vice-president, Home Economics Club; graduate assistantship in Home Economics at Penn State University.

Faith Rojohn—Physical Education Student Council.

Constance Sawyer—Secretary-treasurer, dormitory unit.

Judy Sedor—Secretary-treasurer, Liberal Arts Student Council; Pi Lambda Sigma; Pi Sigma Alpha; Phi Kappa Phi; Mortar Board; May Day Ceremonies chairman.

Barbara Shipman—Junior board, *Collegian*. Lyn Slaboski—Penn State University Reading Festival.

Judy Tame—Secretary, Swim Club.

Fay Wagner—Pi Gamma Mu.

Barbara Werts—Graduate assistantship in Home Economics at Penn State University.

Daisy Zimmerman—Chimes; junior senator, WSGA; treasurer, Swim Club.

#### Alpha Phi—Colorado College

Julie Haddon—Tiger Pep Club; Dean's List; Secretary of Dorm; Sigma Chi Sweetheart;



Vice-Chairman of Welcomers.

Donna Kueker—Secretary of Dorm.

Carol Witwer—"Who's Who" American Colleges and Universities; Outstanding Senior Woman Candidate; Recognition Certificate at Senior Honor dinner; Publicity Chairman Tiger Staff; Wakuta; Tiger Club; Nugget Staff; Counselor; Homecoming Committee.

Ingrid Brower—President Tiger Club; Candidate for NCAA Hockey Queen; Candidate Kappa Sigma Stardust Queen.

Sharon Connor—Stardust Queen Candidate.

Betty Troutman—ASCC Representative; Social Chairman ASCC; Chairman of Campus Chest Drive; Managing Editor of Tiger; Literary Award for most outstanding work on Tiger.

Joyce Sommerville—Secretary of ASCC; Candidate Most Likely to Succeed.

Betsy Coxe—Received Trophy as Senior Woman Who Made Most Outstanding Contribution to Athletics.

Judy Brown—Tiger-Nugget Queen Candidate; Hall Council; Social Chairman Dorm.

Deborah Bruster—Secretary Student Council; Service Chairman of AWS; Dean's List.

Marion Shaw—Highest Scholarship Award for Four Years, Straight "A" Average; Phi Beta Kappa; Winner of Radcliffe Scholarship; Treasurer of AWS-'54-'55; Bus. Manager of Kinnikinnik.

Connie Brown—Award for writing the best prose in the Kinnikinnik.

Cynthia Smith—Hall Council; Tiger Club; Foreign Student Committee.

Sandra Ferguson—Junior Panhellenic Representative; WinterSkol Queen Candidate at Aspen, Colorado.

Barbara Drevdahl—Sponsored by Pershing Rifle Unit of ROTC as Attendant; Freshman Counselor.

Jennette Barton—Dean's List both semesters; Scholarship Trophy; Student Council Alternate.

Charlotte Hatchette—Candidate for Watermelon Queen.

Barbara Abrahamson—Candidate for Frosh Commissioner; Tiger Club; Junior Panhellenic; President of September Pledge Class.

Dottie Duell—WAA Representative; Foreign Student committee.

Ingrid Lindner—Basketball Queen, AWS treasurer.

Mrs. Phil Good—Secretary of Tiger Club.

Mary Wade—Snow Queen Candidate; Publicity Chairman of Naiads.

Leslie Davis—Secretary-treasurer of Naiads, WAA Representative.

Sandra Orton—Panhellenic Representative.

Lu Anne Scheideman—Panhellenic Council, Miami Triad Queen for Beta Theta Pi; Tiger.

Sally Powell—Homecoming Queen; Third Place for Homecoming Float.

Basketball Trophy for selling most tickets.

First Colorado College Panhellenic Pledge Trophy awarded to September Pledge Class.

#### Alpha Chi—William and Mary

Sally Applegate—Freshman sponsor; major-ette.

Charlene Baumbach—Freshman sponsor; Committee chairman Westminster Fellowship.

Nancy Beery—Pi Delta Phi—honorary

# HONORS!

French fraternity; dormitory vice-president; Secretary—Wesley Foundation.

Pat Best—President of Mathematics Club.

Libby Craig—Dormitory president; Judicial Committee.

Mary Lou Hunt—Dormitory secretary-treasurer; Intramural bowling manager; Delta Omicron (music honorary) recording secretary.

Caral Jacobs—Dormitory president; Judicial council; yearbook staff; senior member Student Assembly.

Jo Jacobson—Flat Hat news staff.

Natalie Lane—court of ROTC and Basketball Queens, majorette; secretary of president's council.

Dolores Mannion—delegate to national WAA convention, intramural swimming representative.

Mary Ann Makovsky—Secretary Eta Sigma Phi, national ancient language honorary.

Joan Laurent—Majorette.

Joan Marsh—Chairman Judicial council; President's Aide.

Marcia Page—Vice-president Future Teachers of America; advertising editor of Flat Hat; Kappa Delta Pi national education honorary.

Eleanor Patterson—Secretary, Future Teachers of America.

Marty Robey—Kappa Delta Pi, national education honorary.

Pat Ruffin—Program chairman, Future Teachers of America; vice-president Wesley Foundation, Freshman sponsor.

Joy Schlappizzi—Eta Sigma Phi—ancient language honorary; secretary Christian Science Student Organization.

Suzy Tully—Secretary Mathematics Club.

Jane Vilseck—Flat Hat Staff; freshman sponsor.

Jan Walker—Pi Delta Phi, honorary French fraternity.

Sonya Warner—Secretary-treasurer Chemistry Club.

Mary Warren—Dormitory vice-president; vice-president Backdrop Club; assistant to director of "Twelfth Night."

Jane Wood—Varsity basketball manager.

#### Alpha Omega—U. of Western Ontario

Janice Hunt—Queen of the University College Ball of the University of Western Ontario. Miss Hunt, a Secretarial Science senior, was elected by the student body from among ten coed candidates.

Peggy Coates—Graduated from Secretarial Science and Business Administration as a Gold Medalist.

Miss Coates, Elizabeth Latimer and Carol Bycroft received Merit Awards from the University Arts and Science Council.

Penny Granger, a graduate in Physical Education received an Honor Award from the University Students' Council.

#### Beta Alpha—U. of Southern California

First place scholarship award in Province.

Mortar Board—Mary Lyn Erlendson.

Amazons, a junior-senior service honorary—Joan Chapman, Joan Jahnke, Marian Had-dad, Gretchen Haller and Caroline Wilson.

Chimes, national honorary for service and scholarship—Beverly Edgerton.

Spurs, a sophomore service honorary—Barbara Peterson.

Co-Chairman for Song Fest—Rhoda Rossell.

Girl Vice-President of Senior Class—Joan Chapman.

Girl Vice-President of Junior Class—Caroline Wilson.

Vice-President of School of Commerce—Gretchen Haller.

Vice-President of School of Education—Devonne Marsh.

Sweetheart of Sigma Chi: Vickie Vail.

Chief Justice Supreme Court—Donna Marsh.

Attendant to Sig Ep, Queen of Hearts—Kim Atchison.

Attendant to AROTC, Queen Georgia Rodee.

#### Beta Beta—U. of Maryland

Maxinne Moffett—Tapped for Pi Delta Epsilon; May Queen candidate; American Association of University Women Award; Phi Kappa Phi; Alpha Chi Sigma Award (for graduating senior in chemistry with the highest scholastic standing).

Helen Shea—Alpha Lambda Delta senior certificate; Alpha Lambda Delta Award (for senior member maintaining the highest average); Delta Gamma scholarship award; Phi Kappa Phi.

Joan Hinchman—Algernon Sydney Sullivan Award; Recipient of a Danforth Fellowship; Honor Guard to May Queen.

Beverly Stubbs—Secretary of Student Government Association; Co-leader of University Majorettes; Gold Key Band Award; Secretary of Clef and Key.

Martha Jackson—President of Diamond.

Virginia Wellborn—President of Fine Arts Honorary.

Gail Summers—Queen of Phi Kappa Sigma.

Penny Wilkins—Phi Kappa Tau Dream Girl.

Jan Orndorff—Historian of Sophomore Class.

Carol Lake—Tapped for Diamond.

Doris Johnson—Vice-President of Clef and Key.

Chapter Honors—Campus Bridge Tournament—First Place; Campus Chest Ugly Man Contest—Second Place; Harmony Hall—Third Place; Homecoming Decorations—Third Place.

#### Beta Gamma—Bowling Green

Janet Young—"Miss Venus" for a day, annual 1955 Kappa Sigma Chariot Races.

Marilyn Sawyer and Dick Rytel were chose as Moonlight Couple at the Sigma Nu All-Campus Dance.

#### Beta Epsilon—Miami U.

Jane Baker—Mortar Board; President of YWCA.

Jean Stewart—GWEN; Counselor in freshman dorm in '55-'56.

Jane Holt—Counselor in freshman dorm in '55-'56.

Pat Hopkins—Counselor in freshman dorm in '55-'56.

Jan Schaefer—House chairman freshman dorm in '55-'56.



Gretchen Van Ausdal—House Chairman upper class dorm in '55-'56; Treasurer of YWCA. Lynn Whitman—Delta Omicron (Music Honorary Society).

Virginia Upstill—Delta Omicron.

#### **Beta Zeta—Kent State**

Karen Robinson—Spanish Club; English Club; Kent Writer; Square and Compass Club; Rituals Chairman; and CRESCENT correspondent; and Dean's List, Freshman Counsellor.

Joan Gonot—Dean's List; Historian; and Alum Secretary.

Lois Ann Jones—Kappa Phi; Dean's List; Booster Club; and Jazz Club.

Arlene Kuzak—Dean's List; Future Teachers of America; Home Economics Club; Panhellenic Secretary; Kappa Omicron; Cardinal Key.

Barbara Blair—Corresponding Secretary, Phi Gamma Nu.

Joy Goodman—Dean's List; Future Teachers of America; University Theater ("Night Must Fall," "Rivals," "Emperor's New Clothes," "Finnian's Rainbow," "Crucible," "King Lear," and "Four Poster.")

Jo Williams—Booster Club; United Christian Fellowship.

Arvilla Miller—Delta Gamma; Secretary of dorm and on House Council; Choir.

Pat Smulback—Blue-Gold Political Representative; H.P.E. Club; and Dorm House Council.

Elaine Lovasy—A Cappella Choir.  
Conne White—United Christian Fellowship and ACE.

Dorothy Kiss—Newman Club Coffee Hour Chairman; Future Teachers of America; "Finnian's Rainbow," Song Leader for Chapter.

Joan Liberator—Intramurals.

Nancy Swimmer—Cultural Programs Committee; Kent Stater staff; WKSU Traffic Director; Kappa Phi; English Club; Jazz Club; Freshman Week Advisor; International Relations Club (Secretary to Foreign Students); Publicity Director of chapter; Scholarship chairman and Corresponding Secretary of chapter; and "Finnian's Rainbow."

Kathy Wilson—Moulton House Council; United Christian Fellowship (formal chairman); H.P.E. Club; intramural sports; chapter co-chairman of May Day Relays; Pork Barrel, and Songfest.

Sue Robinson—Officer in Future Teachers of America; Co-chairman of May Day Relays.

Nancy Leisz—Booster Club; Newman Club; May Day Relays Chairman; and Chairman of Moulton Hall's Tea.

Shirley Kollmorgen—Dean's List; Recording Secretary for the chapter; Junior Class Executive Committee; Chairman of Homecoming Open House and Formal Rush Party.

Judy Zak—Newman Club; Dorm Counselor.

Maria Brandstetter—Newman Club; Children's play; Dean's List.

Doris Miller—Social Chairman and Vice-President of chapter.

Sally Pierce—English Club; Rush Chairman and Recording Chairman for chapter; Panhellenic Council (Treasurer); Publicity Chairman.

Barbara Honsberger—WKSU.

Rae Prosser—Treasurer of Student Council;

# HONORS!

Political Party representative; Assistant Treasurer of chapter; and Dorm Councilor.

Lu Prybyl—Cardinal Key; Future Teachers of America (President).

Judy Koonce—Finalist for Pershing Rifles and Snowball Queenships; Biology Club.

Mary Ann Pusiteri—H.P.E. Club; Referees Club.

#### **Beta Eta—Bradley U.**

Pat Schawgo a junior from Peoria, was installed as the new President of Chimes. Three girls were elected to Chimes: Barbara Baner, Rosemary Clinebell, Laureine Johnson.

#### **Beta Theta—San Jose State**

Gretchen Bach—Mu Phi Epsilon (Music).

Anne Borkman—Delta Nu Theta (Home Economics).

Eline Chial—Panhellenic recording secretary.

Shirley Conzelmann—Black Masque; Recognition Banquet.

Joyce DeBenedetti—Recognition Banquet.

Joan Doyle—Rally Committee Recording Secretary.

Robin Fincher—Beta Beta Beta (Science).

Jeanne Goodloe—Delta Phi Upsilon (Education).

Alicia Cardona—Sparton Spears (Sophomore Women's Honorary).

Shirley Innes—Mu Phi Epsilon (Music).

Barbara Lanning—Delta Phi Upsilon (Education); Sparton Spears; Recognition Banquet.

Pat McTighe—Eta Mu Pi (Merchandising).

Missy O'Neill—Senior Class Treasurer; "Who's Who"; Recognition Banquet.

Nancy Schieck—Delta Phi Upsilon (Education).

Gretchen Umland—Female Senior Justice; Recognition Banquet.

Peggy Wooden—Social Affairs Committee; Recording Secretary.

Janet Heater—Recognition Banquet.

Thoralee Griffin—Kappa Delta Pi (Education).

Maggie McIver—Delta Phi Upsilon (Education).

#### **Beta Iota—Idaho State**

Alice Oelwein—Served as Women's Representative; Student Body Vice-President-Elect; Regional Director of Spurs; Chimes; Who's Who; Honor Roll; Received at Mothers' Weekend: 1. American Association of University Women's Scholarship Award. 2. Maude Cosho Houston Award. 3. Tapped for Silver Tassel, our senior women's honorary.

Allene Chehey—Pershing Rifle Sponsor; Spurs' Secretary; Tapped for Chimes.

Gunda Howard—Attendant to Military Ball Queen; Snow Queen Candidate; Freshman Class Secretary; Tapped for Spurs.

Shirley Lee Davis—AWS Council; Spurs; Tapped for Chimes; Evelyn Young Individual Activities Award.

Diane Jones—Attendant to Military Ball Queen; AWS Council; Chimes; Tapped for Silver Tassel.

#### **Beta Kappa—Arizona State**

Suzanne Fulton—Military Queen.

Sue Stewart—Lambda Chi Crescent Girl; Pledaiades; Runnerup for Campus Queen.

Barbara Gay—AWS President; Scholarship Cup.

Who's Who—Barb Humphrey, Viven Adams, 55 Club Secretary.

Pledaiades—Sue Stewart, Gail Berkenkamp.

Lariats—Butch Lewis, Penny Dye, Gail Berkenkamp, Pat Langford.

#### **Beta Lambda—San Diego State**

Carol Bertschi—Alpha Mu Gamma (National honorary language fraternity); Vice-President Secretaries' Club.

Jackie Cathcart—Tapped for Cap and Gown (Senior women's honorary); President Panhellenic Council; Kappa Delta Pi (Honorary education society); Chapter award for highest scholarship.

Bonnie Cooper—AWS Program Chairman; Head of Date Bureau for Pacific Southwest Presidents' Convention.

Pat Curtis—WRA Secretary; Vice-President P. E. Major's Club.

Lois Hebner—Sophomore Representative to AS Council; Treasurer of Cetza (Honorary service organization for lower division women); Secretary of Booster Committee; Society and Feature Editor of *Del Sud* (yearbook); Homecoming Publications Chairman.

Maren Heubach—Panhellenic Representative; Chapter award for most improved scholarship.

Jackie Merrill Berman—Who's Who; Secretary of Cap and Gown.

Winnie Plausse—Regional Director of College Council for United Nations; Chairman of CCUN Institute in San Francisco; Board member San Diego American Association for UN; Mary Fay Scholarship.

Mary Lou Rader—Vice-President Home Economics Club.

Bonnie Rogers—Alpha Kappa Delta (National sociology honorary).

Mary Ward—Member 1955 Methodist Youth Exchange to Panama and Costa Rica (6 students chosen from Southern California and Arizona); Upper Division Representative AS Council; Pi Kappa Delta (Honorary forensics fraternity); Historian, Political Science Organization; Faculty Dames Scholarship 1954; Chi Omega Scholarship 1955; 2nd in Impromptu, Fresno 1954; 1st in Interpretation, UCLA 1955; 2nd in Impromptu, UCLA 1955; 4th in Discussion; Fresno 1954; Pi Kappa Delta Nationals, Excellent in Discussion.

Betty Wooley—Who's Who; Cap and Gown; President Treble Clef; Past Chaplain and Treasurer of Sigma Alpha Iota; Margaret Swope Scott Memorial Fund Scholarship 1954-55; Panhellenic Representative; Soprano soloist with Treble Clef, Chorus, and SDSC Concert Band; Graduated with distinction in music.

Grace Darby—AWS Publicity Chairman; Tapped for Cetza; Majorette.

Mary Ann Taylor—Cross and Crescent Girl of Lambda Chi Alpha.

LaVerne Stokes—SDSC Songleader; Attendant to Dream Girl of Delta Sigma Phi.

Pat Minor—Finalist for Dream Girl of Pi Kappa Alpha.



Chapter Honors—Awarded Intersorority Sports Trophy.

### Beta Nu—U. of Vermont

Lila Hart—President of Beta Nu; Mortar Board; Chief Justice of the WSGA.

Gail Greenslet—President of Vermont Panhellenic; "Sweetheart of Sigma Alpha Epsilon."

Shirley Campbell—Staff and Sandal; UVM Student Court; secretary of the Home Economics Club.

Lianne Tryon—Staff and Sandal Honorary; University Players Club.

Dorothy Ward—Staff and Sandal, secretary.

Susan Wakefield—Staff and Sandal; Debate Club; Co-Chairman of the National Debate Tournament.

Mary Lou Piché—Omicron Nu, president.

Rita Wincukiewicz—secretary of the Student Court.

Mary Booth—Sophomore Aides.

Janet Smalley—Sophomore Aides.

Pamela Crooks—Sophomore Aides; Publicity Chairman for Vermont's George Bishop Lane Program Series.

Marjorie Rowell—Secretary of Mortar Board; Phi Beta Kappa; Fulbright Scholarship.

Alayne Tomlinson—Mortar Board; president of the Women's Student Government Association.

Beryl Oliver—Head majorette at UVM.

### Beta Omicron—Oklahoma City University

Barbara Bloom—Kappa Pi; Tous Unis; Pep club.

Sandra Carrico—Future Teachers of America.

Mary Collier—Choir; Piano club; Methodist Student Movement; Pep club.

Anne Cronin—Methodist Student Movement; Choir; Student Senate.

Sylvia Davis—Kappa Pi Vice-president; Pep club.

Pat Denton—Methodist Student Movement; Women's Recreation Association; Pep club.

Marilyn Fuller—Deans' Honor Roll, Sigma Alpha Iota; Vocal Arts; Choir; Band.

Kathryn Harper—Methodist Student Movement; Secretary of Press club; Campus staff; Student Senate; Candidate for Sigma Phi Epsilon "Girl of the Golden Heart."

Joyce Harris—Accounting club; Pep club; Best Pledge.

Mary Gwynne Hill—Pep club.

Donna Karol Jones—Deans' Honor Roll; Keshena Staff; Campus Staff; Press club.

Carolyn Jordan—Corresponding Secretary of Sigma Alpha Iota; Piano club; Opera Workshop; Vocal arts; Choir; Methodist Student Movement.

Joella Jordan—Choir; Pep club; Secretary of Piano club; Student Senate; Cardinal Key.

Carol Laity—Cardinal Key, Who's Who in American Colleges; Pep club; Student Senate; Future Teachers of America.

Verona Dilbeck Lyman—Secretary of Cardinal Key; Who's Who in American Colleges.

Lois McCracken—Future Teachers of America.

Pat O'Brien—President of Panhellenic

# HONORS!

Council; President of Cardinal Key, Who's Who in American Colleges.

Barbara Parker—Co-Pilots.

Sue Scott—President of Sigma Alpha Iota; Secretary of Cardinal Key; Mu Kappa Lambda; Who's Who in American Colleges, Future Teachers of America; Choir; Magna Cum Laude.

Margaret Sue Thomas—Choir; Sigma Alpha Iota; Methodist Student Movement.

Sara Thomas—Sigma Alpha Iota; Choir; Pep club; Student Senate.

Mary Thompson—Cheerleader; Princess; Junior Class Vice-President; Attendant to Basketball Queen; Methodist Student Movement; Student Senate.

Maytha Wagner—Student Senate; Future Teachers of America; Choir; Pep club; Deans' Honor Roll; Lambda Chi Alpha "Crescent Girl."

Janet Wilson—Future Teachers of America; Pep club.

### Beta Pi—Indiana State Teachers

Dorothy Anderson—Outstanding Senior Woman; Big Wheel on Campus; Alpha Phi Gamma Award; Pamarista; Honor Roll.

Annabelle Albright—Vice-President of Pi Omega Pi.

Janice Gossett—Theta Alpha Phi, Secretary Phi Sigma Iota; Treasurer Forensic Club; Honor Roll.

Judy Harris—Honor Roll.

Mary Alice Hughes—Vice-President Pamarista; Vice-President of Student Union Board; Vice-President Sigma Alpha Iota.

Elizabeth Johnson—Junior Standing Latin Award; President Eta Sigma Phi; Honor Roll.

Carolyn Kord—Pamarista.

Jean Lewis—Editor of Statesman; Student Union Board.

Faye Overton—Pamarista.

Carole Reising—Honorable mention Pamarista outstanding freshman award; Vice-President Sophomore Class; WRH House Council; Honor Roll.

Norma Schumacher—Senior Standing Latin Award; Pamarista; Who's Who; Honor Roll.

Beth Thomas—Vice-President of Kappa Delta Pi; Treasurer Future Teachers of America; Exceptional Honor Roll.

Carole Webster—Sigma Alpha Iota.

Elaine Vahary—Secretary Forensic Club.

### Beta Rho—U. of Colorado

Sarah Hoper—Spur; Sophomore Women's Honorary.

Nancy Hoffman—Sophomore Advisor.

Denelda Nelson—Queen of Pershing Rifles.

Beverly Bauer—President, Aden Hall; Discussion Panel for Welcome Week, Fall 1955.

Kitsie Towle—President of Model General Assembly of United Nations Week; Foreign Student Advisor to Panhellenic.

Barbara Wills—Assistant Dorm Director.

Judy McGowan—Sigma Phi Epsilon Queen of Hearts.

Jan Neuhoft—Spur; Sophomore Advisor;

Secretary, Ski Club; Assistant Chairman of Ugliest-Man-On-Campus contest.

Nancy Nordby—Delta Phi Delta and Tau Delta art honoraries.

Marilyn Turner—Secretary, Regional Projects Chairman of Gamma Delta, Lutheran Students group.

Sally Gray—Buff Show; Assistant Song Leader; CU Days Song Fest.

Chapter Honors—Second place Silver trophy in CU Days Song Fest.

### Beta Sigma—State College of Washington

Betsy Ankeny—Treasurer of Sigma Tau Alpha; Fish Fans.

Arlene Baillie—Sponsor for Army.

Katherine Courson—Editor of Omicron Nu; Pi Lambda Theta; Orchesis; vice-president of Washington State Players Guild; Honor Roll.

Pat Crombie—Sigma Kappa Phi; Foreign Language Honorary.

June Elston—Junior Panhellenic; Chairman AWS Vocational Convocation.

Carol Jean Hanson—AWS Social Coordinating Council.

Carol Hill—Spurs; Mortar Board Tassel presented to the top ten percent of freshmen women with highest scholastic attainment; AWS Big Sister Committee; Honor Roll.

Nancy Hill—YWCA Sophomore Councilor for 1955-56.

JoAnne Hinrichs—Phi Chi Theta, National Business Honorary; Secretary of Mortar Board; YWCA Vice-Chairman of Publicity; Variety Show Chairman for Dad's Day; Chapter president.

Mildred Jaeger—Division Editor on *Chinook* Staff; Junior Panhellenic; Chairman of Senior Visitation Weekend; Rho Nu.

Helen Krook—Spurs; Chairman of Freshmen Convocation; Publicity Chairman of Junior Home Economics Club; YWCA Freshmen Commission Chairman and Freshmen Cabinet; Chairman for 1955 Registration Ball; Honor Roll; Mortar Board Tassel.

Billie Larson—Orchesis.

Barbara Lewis—Phi Chi Theta; YWCA Cabinet and Chairman of Day Care Center; Honor Roll; YWCA Sophomore Councilor for 1954-55.

Pat McDermott—Spurs; Fish Fans.

Carol Miller—Little International Queen finalist; Secretary of Rho Nu.

Barbara Moore—Historian of Fish Fans.

Carolyn Nelson—Pi Kappa Alpha Dream Girl finalist; Sigma Tau Alpha; Sponsor for Air Force.

Sereta Patton—YWCA Vice-Chairman of World Relations; Mortar Board Tassel; Honor Roll.

Myrna Pierson—YWCA Freshmen Commission Advisor.

Pat Purdom—Secretary of Sigma Tau Alpha; YWCA Freshmen Commission Advisor.

Allene Ross—Junior Home Economics Club Secretary; ASSCW Compton Union Dance Committee.

Georgia Sutton—Senior Panhellenic; AWS Sub-Chairman of Social Committee; Chairman of May Queen's Coronation; Panhellenic Rush Sponsor.



# NEW INITIATES INTO GAMMA PHI BETA

This list includes those members whose initiations have been recorded in Central Office from January 1, 1955 to August 1, 1955.

## ALPHA, Syracuse University

Joanne Bailey, Utica; Barbara B. Brown, Syracuse; Helen P. Daniel, Ramsey, N.J.; Marcelina Edith Daves, St. Augustine, Trinidad, B. W. I.; Margot Doust, Syracuse; Miriam E. Esser, Woodbury; Carol A. Feller, Hudson; Joan M. Gilbert, Larchmont; Whitney L. Harris, East Liverpool, Ohio; Mary E. Jackson, Albion; Nancy E. Kenney, Syracuse; Barbara A. Newcomb, LaGrange, Ill.; Patricia E. Pilcher, Mexico City, Mexico; Miriam J. Ratcliffe, Buffalo; Ruth J. Vivian, Kingston, Pa.; Carol A. Whitmeyer, Syracuse.

## BETA, University of Michigan

Gladys Sims Marlar, Detroit; Nancy Sue Amberson, Royal Oak; Julie Crandall, Pleasant Ridge; Chloe Dandison, Greenwich, Conn.; Elizabeth G. Dykstra, Detroit; Judith Ann Engelke, Ann Arbor; Mary Ellen Fay, Detroit; Dorothy Handley, Jackson; Julia Ruth Harris, Bay City; Nancy Elise Herkenhoff, Minster, Ohio; Marcia Wolcott Keep, Lockport, N.Y.; Josephine Helen Osmun, Pontiac; Judith Owen, New York, N.Y.; Judith Reynolds, Lansing; Nancy Ellen Walser, Birmingham; Elizabeth Katherine Ware, Huntington Woods; Susan Jack Wesley, Plymouth.

**GAMMA, University of Wisconsin**  
Alice Altenbern, Burlington; Susan Bann, Stevens Point; Ann Biro, Rockford, Ill.; Marilyn Farwell, Chicago, Ill.; Joan L. Franks, Waukegan, Ill.; Marcia Gilman, Oconomowoc; Karel Henke, Janesville; June Johannsen, Watertown; Alice Jones, Glencoe, Ill.; Pamela Lynch, Elkhorn; Carolyn McDowell, Oak Park, Ill.; Barbara Nesbit, Roslyn Heights, N.Y.; Jan Perizzo, Chicago, Ill.; Patricia Ann Regan, Howard, R.I.; Judith Schwandner, Milwaukee; Ann Sullivan, Madison; Sue Ann Wall, LaGrange, Ill.; Louisa Wallace, Hollywood, Calif.

## DELTA, Boston University

Diane DiMare, Belmont; Nancy Enggren, Melrose; Marlene Etienne, Milton; Patricia Riley, Framingham; Jackie Belisle, Rulland, Vt.; Marilyn Costello, Quincy; Jane Cyriacks, Westerly, R.I.; Elaine Evans, Wellesley Hills; Judy Harmon, Winchester; Sandra Morian, Jamaica Plains; Nancy Porretta, Berlin, N.H.

## EPSILON, Northwestern University

Mary Ellen Apted, Grand Rapids, Mich.; Mary Katherine Bowers, Kansas City, Mo.; Judy Culver, Hinsdale; Suzanne Cummins, Mansfield, Ohio; Julie Gorham, Wauwatosa, Wis.; Sue Harrison, Short Hill, N.J.; Andora Heden-schoug, Princeton; Violet Jeffery, Arlington Hills; Carolyn Kam-mholz, Evanston; Betty Keeley, Oak Park; Sally Jo Knowles, Chicago; Joan Kunter, Chicago; Susan Man-ner, Appleton, Wis.; Natalie Meyer, Milwaukee, Wis.; Margery Morri-son, Sheboygan, Wis.; Barbara Mae Olson, Oak Park; Barbara Porter, West Lafayette, Ind.; Carolyn J. Robson, Lancaster, Ohio; Barbara Sue Simpson, Arlington Heights;

Clair Lu Thomas, South Orange, N.J.; Carol Ann Thorson, Elkhorn, Wis.; Barbara Timm, Wauwatosa, Wis.; Gina Vallee, Philadelphia, Pa.; Deborah Voss, Hinkley; Frances Willson, Birmingham, Mich.; Valerie J. Scott, Lacon; Mary Jean Stillman, Birmingham, Mich.

## ETA, University of California

Jinx Reynaud, Santa Rosa; Jane Scofield Bell, Menlo Park; Virginia Kendall, Santa Monica; Nancy Ellen Bruce, Berkeley; Jan Eliza-beth Bush, Sacramento; Norma Ann Carlson, Oakland; Joan Lenore Dart, Alameda; Jean Mary deBenedetti, San Rafael; Joy Mary deBenedetti, San Rafael; Shirley Jean Dillan, San Mateo; Claire Eleanor Hahir, Redwood City; Jacqueline Jane Happpoldt, Orinda; Harriet Dunlap Hindes, Livermore; Cynthia Dree Lievers, Excondido; Antonette Marchitelli, Manteca; Patricia Marsh, Mill Valley; Karen Matthiesen, Piedmont; Beverly Marie Mulvany, Altadena; Jean Niethammer, Tacoma, Wash.; Mar-ilyn Patten, Redwood City; Roxanne Price, Chico; Nina Jean Scholes, Walnut Creek; Barbara Frances Stuhr, Berkeley; Carole Elizabeth Tishler, Pasadena; Jo Ann Turner, Oakland; Patricia Ann Walker, San Mateo.

## THETA, University of Denver

Mary Parish Moore, Denver; Lynn Elizabeth Dunn, Denver; Helen Joyce Hancock, Denver; Carolyn Rose Hanson, DeKalb, Ill.; Shirley Jean Kolstad, Great Falls, Mont.; Patricia Irene Nichols, Alamogordo, N.M.; Eddy Lea Enser, Littleton; Maymes Jane Grimes, Greeley; Hildevi Gutafson, Denver; Alice Ellen Holbrook, Cheyenne, Wyo.; Lois Jean Macom-ber, Lakewood; Evelyn Alice Moore, Pueblo; Gail Ardith Shane, Great Falls, Mont.; Billie Jean Speer, Culeta, Ill.; Patty La-Verne Teal, Cheyenne, Wyo.; Patricia Ana Beck, Denver; Margot Dolores Cooper, Denver; Harry-ette Jean Erickson, Hibbing, Minn.; Alic Florene Gibson, Scottsbluff, Neb.; Sharon Lee Goodno, Denver; Nancy Jean Mehl, Cuyahoga Falls, Ohio; Nancie Ann Mitchell, St. Charles, Ill.; Patricia Eleanor Olson, Englewood; Catherine Le-nora Smith, Gering, Neb.; Marilyn Joyce Wilezak, Ft. Madison, Iowa.

## KAPPA, University of Minnesota

Pauline K. Bjerke, Wadena; Joyce Carlson, St. Paul; Alexandra M. Quinn, St. Paul; Nancy Bell, Min-neapolis; Colleen Berlin, Topeka, Kan.; Nancy Deardorff, Minne-apolis; Barbara Hedeon, Duluth; Patricia Heinrich, Minneapolis; Anne Kerridge, Minneapolis; Rae Langford, St. Paul; Barbara Meyer, Brainerd; Diane Miller, Minne-apolis; Patricia Nichols, Minne-apolis; Virginia Rankin, Minne-apolis; Emmy Lou Sudor, St. Paul; Judy Van Valkenburg, St. Paul; Margaret Bjerke, Wadena; Nancy Kasch, St. Cloud; Mary Jean Van Valkenburg, St. Paul.

## LAMBDA, University of Washington

Katherine Rose Alexander, Seattle; Carol May Dodge, Tacoma; Alison Easter, Seattle; Rena Elizabeth

Baker, Seattle; Nancy Eberle, Boise, Idaho; Julia Roberta Henke, Seattle; Sally Jo Hinkle, Mercer Island; Nancy Ingham, Olympia; Kay Maurine McLaren, Spokane; Patricia Manning, Seattle; Judith Purcell Mott, Seattle; Judith Mounger, Seattle; Jane Karen Nor-berg, Seattle; Janis Ostrom, Mercer Island; Barbara Lee Possehl, Seattle; Claire Saxton, Seattle; Sally Sue Sievers, Everett; Nancy Flower Stender, Spokane; Wendy Downie, Seattle; Mary Louise Gunderson, Everett; Bonnie Jean Murison, Seattle; Joan Taylor, Everett; Marcia Young, Seattle.

## NU, University of Oregon

Nancy Hickox, Portland; Irene Amodei, Sacramento, Calif.; Anne Burlingham, San Luis Obispo, Calif.; Margaret Ann Curry, Port-land; Phyllis Friedrich, Tillamook; Margaret Ann Henderson, Klamath Falls; Penny Hicks, Canyon City; Sally Hoy, Salem; Jane Meador, Prairie City; Valeria Mottram, Palo Alto, Calif.; Catharine Mun-dorff, Portland; Cassell Rosecrans, San Francisco, Calif.; Karen Stepanek, Cedar Rapids, Iowa; Peggy Tippet, Portland; Eleanor Whitsett, King City, Calif.; Turza Wilcox, Ontario; Sandra Schnitger, Eugene; Joan Moberg, Astoria.

## XI, University of Idaho

Sharol Lee Bartlett, Lewiston; Nancy Ann Burns, Boise; Shirley Kathleen Byrne, Buhl; Mary Ellen Daly, Craigmont; Emilie Davidson, Ogden, Utah; Ann Catherine Foley, Moscow; Patsy Jean Garrison, Moscow; Jacqueline June Lavens, Jerome; Helen Vanessa McGowan, Idaho Falls; Rhoda Phyllis Mc-Graw, Moscow; Carol Jean Mc-Guffin, Boise; Janet Louise Moser, Coeur D'Alene; Margaret Louis Paulson, Boise; Floretta Lee Ran-dall, Moscow; Patsy Lou Robin-son, Triumph; Idanne Schreiber, Gooding; Joyce Rae Sinnemaki, Kellogg; Janene Ann Taylor, Mos-cow; Janice Lou Willms, Gooding; Patricia Reeve Sparkman, Wallace.

## OMICRON, University of Illinois

Sheila Bittman, Wheaton; Dorothy Brunkow, Glen Ellyn; Carolin Con-nell, Hinsdale; Sandra Cox, Cham-paign; Dianne Doolen, Lincoln; Barbara Farrell, Champaign; Sheila Godfrey, Urbana; Carlotta Hagen, Sycamore; Nathalie Irwin, Bridge-port; Joel Jarvis, Flossmoor; Sally Sue Johnson, Downers Grove; Jeanne Johnston, Dixon; Marylee Marby, Robinson; Helen Migely, Chicago; Helen Murdock, Glen El-lyn; Peggy Nolan, Ivesdale; Patricia Pieschel, Dixon; Janice Swed-berg, Sycamore.

## PI, University of Nebraska

Kathleen Boettner, Fremont; Norma Bossard, Norfolk; Patricia Brown, Plattsmouth; Joan Carroll, Kear-ney; JoAnna E. Dailey, Omaha; Kay Gleason, Beatrice; Connie Hurst, Hastings; Janet Lidstrand, Omaha; Roma Lundstrom, Fre-mont; Julie Marr, Omaha; Anne Olson, Norfolk; Marlene Purdy, Grand Island; Judy Ramey, Lin-coln; Ruthena Rosenquist, Lin-coln; Shirley Rutt, Hastings; Joyce Simon, Omaha.

## RHO, State University of Iowa

Mary Evans, Avoca; Barbara Tur-ner, Avoca; Bonnie Beer, Perry; Virginia Glass, Manchester; Betty Boyer, Cresten; Patricia J. Allbee, Des Moines; Nan Seay Barnes,

Sioux City; Ann M. Berner, Ft. Dodge; Mary Borts, Iowa City; Joann J. Brown, Des Moines; Betty J. Broyles, Grinnell; Marsha Bru-baker, Davenport; Patricia Christie, Holstein; Dianne Daine, Ames; Sandra Johannsen, Perry; Bonnie L. Kutter, Peru; Nancy A. Lu-thans, Clinton; Jo Nett Melchert, Clinton; Virginia Susan Murray, Iowa City; Kerin K. Okerlin, Clarinda; Janet C. Olson, Iowa City; Beulah R. Recher, Esther-ville; Carol Jean Vally, Park Ridge, Ill.; Jean A. Williams, Rock Is-land, Ill.; Susan Wormhoudt, Mason City.

## SIGMA, University of Kansas

Elaine C. Armbruster, Ellis; Mary Anna Berkshire, Kansas City, Mo.; Barbara Bininger, Kansas City, Mo.; Isabel Bolin, Mission; Carol Jane Clifton, Laurence; Mary Sharon Cole, Colby; Merrilyn Cole-man, Frankfort; Judith Ann Gar-ver, Kansas City, Mo.; Suzie Glan-ville, Kansas City; Sue Ann Har-mon, Topeka; Diane L. Hawley, McPherson; Earlene Hovey, Kan-sas City, Mo.; Virginia Hill, Kan-sas City, Mo.; Julia Howerly, Kan-sas City, Mo.; Marilyn Dee Mun-don, Coffeyville; Jane McCammon, Tecumseh; Glenna Richards, Kan-sas City, Mo.; Dorothy Sorrels, Kansas City; Nancy Squires, Wa-keeneey; Frances Swanson, Kansas City, Mo.; Mary Anne Tinkler, Leavenworth; Shirley Anne Wiede-man, Kansas City, Mo.; Diane Warner, Cimmaron; Virginia Ann Vogel, Topeka; Gretchen Youse, Baxter Springs; Beverly Bea Churchill, Beloit; Kathleen Soden, Lawrence.

## TAU, Colorado A & M

Nancy Lee Bowers, Denver; Dar-lene Rita Butler, Denver; Felicia Helen Chappellet, Reno, Nev.; Carolyn Creighton, Flagstaff, Ariz.; Janice Deem, Fort Collins; Patricia Ann Durham, Merriam, Kan.; Mary Edith Ensor, Little-ton; Margie Rae Hofen, Denver; Charlene Hooker, Wheat Ridge; Dorothy Jackson, Denver; Eleanor Anne Janitell, Fountain; Sharon King, Phoenix, Ariz.; Gloria Leise, Denver; Irene McDonald, Salida; Dorothy Joan Perry, Fort Collins; Natalie Smith, Denver; Marlene Uhrich, Fort Collins; Nancy Win-ter, Windsor; Judy Steiner, Fort Collins; Charlotte Gebauer, Akron; Nancy Ellen Davidson, Overland Park, Kan.; Janice Lomila John-son, Ovid; Bonnie Jean Macaluso, Wheat Ridge; Permelia Elizabeth Mattson, Cairo, Neb.; Beverly June Roesch, Denver.

## PHI, Washington University (St. Louis)

Sally Warren, Clayton; Barbara Angelbeck, Richmond Hts.; Gail Brinker, Overland; Elizabeth Burt-schi, Centralia, Ill.; Margaret Claus, Kirkwood; Jacqueline Heit-man, U. City; Lexie Hill, St. Louis; Patricia Lambly, Webster Groves; Ann Lynn, Alton, Ill.; Janolyn Mueller, Richmond Hts.; Theresa Reich, St. Louis; Carol Rippstein, U. City; Merian Thiele, Affton; Carola Utisch, Normandy; Valerie Vincent, Westfield, N.J.

## CHI, Oregon State College

Janet Andrews, Corvallis; Bever-ly Bowman, Piedmont, Calif.; Arlys Cushman, Seattle, Wash.; Joan Hamman, Salem; Joan Lewis, Salem; Judy McCutcheon, Cor-



vallis; Margot Moore, Portland; Bettie Potts, Portland; Nancy Richards, Palo Alto, Calif.; Holly Roberson, Longview, Wash.; Joyce Saety, Seattle, Wash.; Judy Voorhies, Corvallis; JoAnn Annette Borde, Albany; Judith Anne Wade, Portland.

#### PSI, University of Oklahoma

Carol Ann Beggs, Duncan; Ann Grubb, Oklahoma City; D'Arline Robinson, Oklahoma City; N. Ann Stepp, Hedrick; Suzanne Whitney, Bartlesville; Carol Grinstead, Pawhuska; Elizabeth Sadoris, Cleveland; Ann Patterson, Chandler; Ann Wood, Durant; Phyllis Thompson, Oklahoma City; Suzanne Smith, Norman; Mona-Jane Murrell, Norman; Ann Bennett, Oklahoma City; Joan Stovall, Oklahoma City; Anna Claire Swanson, Lawton; Jean Douthit, Tulsa; Carol Keller, Oklahoma City; Martha K. Williams, Dallas, Tex.; Dorothy Holmes, Floydada, Tex.; Sue Jackson, Hutchinson, Kan.; Mary Helen Ruark, Vinita; Glenda Sally Breeze, Midland, Tex.; Caroline Reigle, Midland, Tex.; Shirley Hudson, Holdenville; Nancy King, Oklahoma City; Ann Outhier, Pampa, Tex.; Lavita Auer, Oklahoma City; Joyce Kirchner, Oklahoma City; Sandra Rollins, Tulsa; Kay Malcolm, Lawton; GERALYN Martin, Ponca City; Patsy Ratcliff, Norman; Jo Ann Johnston, Lawton; Sue Dahler, Oklahoma City; Jerelyn Woodene Claxton, Norman; Barbara Kay Bruce, River Forest, Ill.; Patty Sue Patterson, McAlester; Marilyn Ruth James, Sulpher, La.; Susan Lynn Fisher, Tulsa; Julia Rebecca Ford, Norman.

#### OMEGA, Iowa State College

Patricia Schultz, Des Moines; Marna L. Adams, Ames; Katharyn K. Barry, Cedar Rapids; Martha P. Bennett, Clinton; Judith Ann Bloedel, Elmhurst, Ill.; Mary F. Burris, Elmhurst, Ill.; Margaret F. Deobald, Lubbock, Tex.; Shirley A. Hill, Mason City; Ruth J. Hollander, Sioux Center; Nancy E. Holston, Evanston, Ill.; Barbara Jo Junger, Waterloo; Barbara A. McLaughlin, Ames; Sandra L. Maddison, Sioux City; Marilyn K. Miller, Des Moines; Kay A. Nordenson, Dubuque; Barbara B. Smith, Des Moines; Carol M. Waring, Glen Ellyn, Ill.; Katharine A. Wright, Ames.

#### ALPHA ALPHA, University of Toronto

Joan Walsh, Toronto; Jean Broijer, St. Catharines; Joan Agnew, Toronto; Nancy Ironside, Orillia; Ann Keene, Brockville, Elaine Shepherd; Julia Chambers, Toronto.

#### ALPHA BETA, University of North Dakota

Jane Dushinski, Devils Lake; Sheila Ferguson, Bottineau; Carole Lohn, Fargo; June Montgomery, Oaks; Karen Nelson, Bottineau; Kathlyn Anderson, Lakota; Georgia Bray, Grand Forks; Myrna Cox, Grand Forks; Mary Jo Davies, Grand Forks; Geraldine Haugen, McVie; Carol Indridson, Grand Forks; Shirley Jordahl, East Grand Forks, Minn.; Doris Knutson, Grand Forks; Mary Ann Langness, Minot; Marjorie Letnes, Nielsville, Minn.; Ruth Lydell, Valley City; Darleen Nelson, Grand Forks; Dolores Ann Paulsen, Bismarck; Jean Peterson, Bismarck; Janice Sundeen, Lakota.

#### ALPHA GAMMA, University of Nevada

Beverly Beeson, Reno; Marguerite Vindrola, Reno; Barbara Erb, Fal-

lon; Loene Tippin, Hawthorne; Gayle Sommer, Lovelock; Suzanne Schwartz, Henderson; Gayl Bradley, Bishop, Calif.

#### ALPHA DELTA, University of Missouri

Sue Barlow, St. Louis; Jacqueline Blass, Ladue; Carolyn Baker, St. Joseph; Brenda Bolte, Columbia; Jane Ann Bowen, Kansas City; Carol Camp, Glendale; Suzanne Collins, Normandy; Ann Cornett, Columbia; Nell Damerval, St. Louis; Harriet Ann Drake, Milan, Tenn.; Starlin Edwards, Kirkwood; Vera Eiler, Webster Groves; Margot Engel, Deepwater; Donna Lou Harris, Normandy; Georgette Hawes, Garden City, Kan.; Katherine Hinckley, Fort Worth, Tex.; Joan Kearley, Kansas City; Roberta Lowe, Florissant; Nancy McIntyre, Hannibal; Barbara Hope Miller, Clayton; Ann Naggs, Lancaster; Janet Peters, Glendale; Betty Rae Pfeil, St. Louis; Sally Risk, Kirkwood; Sue Russell, St. Louis; Diana Lou Sheffield, Kansas City; Rita Thornton, Columbia; Dorothy Trentham, Strawberry, Ark.

#### ALPHA EPSILON, University of Arizona

Shirley Ann Aulwurm, Tucson; Claire Helen Casaday, Tucson; Barbara Bell Corr, Tucson; Joni Marie Davenport, Globe; Sylvia Mildred Frampton, Tucson; Phyllis Ann Gibbs, Tucson; Patricia Christine Hall, Tucson; Earline Agnes Horrell, Globe; Lucia Long, Monroe, Mich.; Frances Margaret Loubet, Tucson; Sally Meredith Marshall, Tucson; Susan Mary Muhlfeld, Richmond, Va.; Suzanne Louis Murfee, San Mateo, Calif.; Barbara Sue Roth, Globe; Sandra Christy Shupp, Redondo Beach, Calif.; Elaine Joyce Tremblay, Tucson; Kathryn Annette Williams, Kansas City, Mo.; Joanne Jane Wilson, Tucson.

#### ALPHA ZETA, University of Texas

Margaret Allen, S. Houston; Mary Katherine Baker, Dallas; Sue Brinkman, Missouri City; Ann Burr, Bay City; Mary Clyde Capps Tyler; Sharon Gene Carnes, Ft. Worth; Margaret Ann Deakins, Floydada; Billie Mae Ellison, Gonzales; Neita Lea Farley, Houston; Carolyn Sue Faulkner, Port Arthur; Nancy Ann Hall, Austin; Patsy Ann Hatch, San Antonio; Nancy Sue Howell, Austin; Patricia Ann McClellan, Austin; Almadan Miller, San Angelo; Carmen Georgina Montalbo, Houston; Susan Jeanne Newcombe, Houston; Jane Noble, Dallas; Betty Jane Thompson, Graham; Marilyn Weiss, Austin; Joni Jo Ballard, Mission; Kathryn Bush, Houston; Barbara Jane Dixon, Springfield, Ill.; Rose Dianne Dupree, Gilmer; Sandra Jane Evans, Troup; Iris Gail Garrett, Pt. Arthur; Sherea Sue Lemmons, Longview; Margo Ann Mayfield, Austin; Maureen Moore, McAllen; Mary True Myatt, Missouri City; Lois Ann Rander-son, Renito; Florence Beverly Solie, Houston.

#### ALPHA ETA, Ohio Wesleyan University

Elinor Elsie Aderton, Washington, D.C.; Evelyn Ardrey, Rye, N.Y.; Laura Emilie DeWeese, Delphos; Jo Anne Carole Frye, Sandusky; Sheila Higgins, Ridge-wood, N.J.; Ann Roselyn Humphrey, Upper Sandusky; Barbara Louise Hutsler, Washington, D.C.; Gwendolyn Mae Kautz, Elgin, Ill.; Nancy Ellen Kilgore, Export, Pa.; Sally Lynne Kinsey, Springfield;

Jo Anne Kirk, Appleton, Wis.; Margaret Alice McCammon, South Euclid; Janice Lee Miller, Toledo; Joyce Ann Miller, Toledo; Nan Vincent Osborne, Syracuse, N.Y.; Carol Mary Rusch, Easton, Pa.; Ann Mae Russell, Rochester, N.Y.; Anne Wakefield Trommetter, Cleveland; Patricia Ann Wiles, Shaker Heights; Phyllis Shelly Williams, Glenbrook, Conn.

#### ALPHA THETA, Vanderbilt University

Janet Crosby Alvarez, Nashville; Joane Benson, Columbia; Jane Crawford, Arab, Ala.; Jean Davis, Nashville; Nora Dowd, Minneapolis, Minn.; Jean Jordan, Nashville; Erna McAninch, Auburn, Ind.; Jeanne Rhea, Old Hickory; Carole Schlich, Nashville; Rosemary Twilla, Smithville; Barbara Burcham, Kirkwood, Mo.; Ellen DeChicchi, Midland, Tex.; Mary Helen DeVoe, Donelson; Rebecca Dugan, Sandy Spring, Ga.; Alicia Gullett, Atlanta, Ga.; Barry Hibbett, Galletin; Katherine Hughes, Nashville; Anna Jackson, Atlanta, Ga.; Cecily Mayhew, Houston, Tex.; Lynn McCann, Nashville; Janet McQueen, Lake Bluff, Ill.; Sally Stoops, South Bend, Ind.; Valona Russell, Shelbyville; Jean Stout, Chattanooga; Chloe Ward, Mt. Vernon, Ill.; Mary Kathryn Westerman, White Hall, Ill.; Deborah A. Light, Nashville; Elizabeth E. McDonald, Shelbyville; Corinne C. White, Birmingham, Ala.

#### ALPHA IOTA, University of California at Los Angeles

Karen Regina Boundy, Los Angeles; Joanna Cressman, Whittier; Ila Bernice Doyle, Los Angeles; Judith Ann Flint, Los Angeles; Joanne Anita Gallo, Culver City; Ruby Ellen Gobert, Norwalk; Beulah Elizabeth Helm, North Hollywood; Mary Elizabeth Henderson, Los Angeles; Peggy Lucille Higgins, Norwalk; Laura Mary Jordan, Pasadena; Sandra Jo Kutin, North Hollywood; Delta Jeanne Lancaster, Santa Ana; Elizabeth Anne Leggett, Tarzana; Helen Jean Loritz, Chatsworth; Elaine Manca, Manhattan Beach; Elizabeth Johanna Martin, Long Beach; Donna Jean Montague, Long Beach; Patricia Ann Pearson, Santa Monica; Marilyn Percival, Fresno; Georgiana Postolou, San Pedro; Natalie Donna Slocomb, Los Angeles; Sue Jane Sonneborn, Sunland; Marie Eleanor Strickland, Los Angeles; Mary Elizabeth Webster, La Candad; Charlene Sherri Grant Whipple, Burbank.

#### ALPHA KAPPA, University of Manitoba

Maureen Lonergan, St. Boniface; Lois Mitchell, Winnipeg; Alice Paine, Ninette; Judy Sinclair, Winnipeg; Frances Struthers, Winnipeg; Carol Davis, Winnipeg; Elsie Pinkerton, Winnipeg; Carol Saunderson, Fort Garry.

#### ALPHA MU, Rollins College

Evaline Jane Fishman, Long Island City, N.Y.; Marlys Anderson, Minneapolis, Minn.; Gail Arthur, Ironton, Ohio; Carol Hagerty, Mobile, Ala.; Sandra Klimek, Baudette, Minn.; Roberta Marling, Madison, Wis.; Karen Serum-gard, Minneapolis, Minn.; Beverly Stein, Miami Beach; Sue Stern, Forest Hills, N.Y.; Nancy Lu Swift, Key West; Patricia Barlowe, Gastonia, N.C.; Marjean Booth, New Kensington, Pa.; Dae-neen Clapp, Royal Oak, Mich.; Delle Davies, Cincinnati, Ohio; Mary Ellen Corbett, Wilson, N.C.;

Doris Hicks, Norris, Tenn.; Lynn Marie Hagerty, Mobile, Ala.; Frances Henry, Orlando; Joan Morgan, Plainfield, N.J.; Vivien Gay Rowland, Warrenton; Billie Jo Whipple, Houston, Tex.; Jill Stallings, Evanston, Ill.; Leona Becker, Silver Springs, Md.

#### ALPHA NU, Wittenberg College

Jeannine F. Driscoll, Hammond, Ind.; Mary E. Granger, Springfield; Barbara A. Heidy, Dover; Maimu Leetmae, Indianapolis, Ind.; Nancy K. McClure, Franklin; Mary Beth Myers, Lima; Margo Milloff Shields, Springfield; Helen Nash Triff, Dayton; Carol J. Blackburn, Akron; Sandra S. Brown, Toledo; Carol A. Cutshall, Fort Wayne, Ind.; Suzanne B. Fike, Ashland; Norma J. Hanley, Columbus; Deborah Hill, Toledo; Marjorie A. Hooven, Isle St. George; Kathleen Daledelsey, Toledo; Rena M. Kirkpatrick, Springfield; Carolyn Best LaFon, Charlottesville, Va.; Susan E. Lemen, Springfield; Gerda Rauch, Mansfield; Rhea Rae Raven, Grand Rapids, Mich.; Patricia A. Ridge, Toledo; Kristina J. Samuelson, Springfield; Caroline Serviss, Oxford; Jo Ann Valley, Englewood; Carol L. Van Dorsten, Canton.

#### ALPHA XI, Southern Methodist University

Claudia Bratcher, Dallas; Ruth Ria Esser, Logansport, Ind.; Mary Helen Fisher, Shreveport, La.; Joan Irene Hackman, Dallas; Judith Lynne Jeffers, Dallas; Barbara Jean Kaelin, Grimes, Calif.; Marilyn Karen Krebs, Dallas; Virginia Sue Love, Memphis, Tenn.; Juanita McKinney Lynn, Nashville, Tenn.; Betty Jean McAdams, Ennis; Barbara Ann McConnell, Dallas; Barbara Ann Partain, Nashville, Tenn.; Dorede Prichard, Emmetsburg, Iowa; Lanier Leonite Selzer, Sherman; Hazel Dunn Elms, Lubbock; Helen Payne Fortenberry, Lubbock; Dorothy Ray Johnson, Lubbock; Ellen Ownby Rosson, Lubbock; Dorothy Johnson Taylor, Lubbock; Marjorie Pattison Whitehead, Lubbock.

#### ALPHA OMICRON, North Dakota State College

Charlotte Aamodt, Fargo; Jean E. Anderson, Fargo; Jo Anne Anderson, Crookston, Minn.; Sandra Benedict, Moorhead, Minn.; Audrey Brekke, Minnewaukan; Karin Chapin, Osnabrock; Marjorie Cobb, Fargo; Judith Hammer, Moorhead, Minn.; Patricia Larsen, Moorhead, Minn.; Sally Schroeder, Fargo; Sonja Scott, Fargo; Karen Shuka, Aberdeen, S.D.

#### ALPHA RHO, Birmingham-Southern College

Myra Hughes, Birmingham; Gail Walker, Birmingham; Joyce Custred, Birmingham.

#### ALPHA UPSILON, Pennsylvania State University

Iiona K. Bergman, Gainesville, Fla.; Elizabeth W. Beveridge, Mt. Lebanon; Barbara B. Bohl, Cheltenham; Cassandra M. Cobb, Scotch Plains, N.J.; Sara E. Cushman, Philadelphia; Carole Denniston, State College; Claressa A. Hilton, Neffsville; A. Frances Hoffman, Glenside; Gail A. Lepine, Highland Park, N.J.; Alice Sue Petty, Scotch Plains, N.J.; Betty Lou Seider, Huntsdale; Barbara E. Shipman, Shamokin; Judith E. Tame, Salem, Ohio; Daisy Zimmerman, Lewisburg; Betty J. Brown, Meadville; Barbara G. Corman, Kennett Square; Joan Platt, Philadelphia.



# ALPHA PHI, Colorado College

Barbara Eileen Abrahamson, Colorado Springs; Suzanne Lee Alt-house, Calgary, Alta., Canada; Jo-anne Murray Anthony, Milburn, N.J.; Jeanette Barton, Wichita, Kan.; Barbara Jane Drevdahl, Park Ridge, Ill.; Dorothy Duell, Pueblo; Nancy Jane Ellis, Raton, N.M.; Mary Sandra Ferguson, Mercer Island, Wash.; Patricia Ann Gibbs, Colorado Springs; Ann Elizabeth Gray, Madison, Wis.; Charlotte Hatchette, Lake Charles, La.; Sallie Elizabeth Richardson, Grand Junction; Mary Grace Rogers, Englewood; Cynthia Caroline Smith, Brush; Jo Ann Wicks, Omak, Wash.

# ALPHA CHI, College of William & Mary

Sally J. Applegate, Trenton, N.J.; Charlene Ann Baumbach, Arlington; Carol Blum, York, Pa.; Margaret J. Cress, Salisbury, N.C.; Sandra F. Diggs, Miami, Fla.; Nancy Fehn, Bayside, N.Y.; Louise Green, Lorton; Barbara Hobbie, Upper Montclair, N.J.; Carol L. Jacobs, Jamesport, N.Y.; Joanne Jacobson, Richmond; Lois P. Jenner, South Duxbury, Mass.; Margita Licit, Bon Air, Va.; Lois Jean Lee, Highland Springs; Alice Osborn, Falls Church; Jo Anne Ricketts, Portsmouth; Janet Shaw, Arlington; Nina A. Van Bergen, Miami, Fla.; Jane M. Vilseck, Gary, W.Va.; Anne R. Wilson, Richmond.

# ALPHA PSI, Lake Forest College

Marlene Austermuehle, Lincoln Wood; Joanne Cimbalo, Highland Park; Donna Cowan, Orland Park; Ann Eubanks, Blue Island; Carole Rae Goff, Pontiac; Patricia Gordon, Miami Shores, Fla.; Christine Heerman, Sheboygan, Wis.; Dorothy Kurz, Chicago; Ruth Landt, Chicago; Adrienne Matson, Waukegan; Martha Martin, New York, N.Y.; Karen Meidell, Flossmoor; Sandra Oshel, Park Ridge; Sandra Schroeder, Montpelier, Iowa.

# BETA ALPHA, University of Southern California

Zoe Kibler Simpson, Sierra Madre; Arlene Carol Benedict, Los Angeles; Joan Claire Chapman, Los Angeles; Stephanie Clark, Rolling Hills; Nanette Lynn Funcheon, San Diego; Joan Marie Jahnke, Pasadena; Mary Amelia Kotsikos, Los Angeles; Patricia Louise Kyle, Burbank; Charlene Estelle Lamont, Los Angeles; Barbara June Peterson, Ventura; Irene Lucille Posner, Lakewood; Georgia Clymer Rodee, Los Angeles; Victoria Ruth Vail, Los Angeles; Sandra Brooke Winslow, Pasadena.

# BETA BETA, University of Maryland

Marilyn J. Anderson, Bethesda; Cathryn A. Coatney, Bethesda; Dale P. Every, Arnold; Sandra J. Haywood, Luke; Margaret L. Kline, Silver Spring; Jo Ann McLelland, Richmond, Va.; Cheryl M. Muller, West Hyattsville; Dorothy M. Mumford, Annapolis; Janet L. Orndorff, Kensington; Nancy L. Reppert, Woodstown, N.J.; Beverly J. Silar, York, Pa.; Lynn D. Summers, Monkton; Ann A. Wilson, Baltimore.

# BETA GAMMA, Bowling Green State University

Phyllis Brobst, Warren; Janet Cooke, Bowling Green; Kay Davis, Barrington, Ill.; Sharon Donnelly, Lakewood; Gail Granfield, Sandusky; Nancy Haynes, Dayton; Irma Hilyard, Hume; Helene Hollstein, Euclid; Marianne Illenberger, Westlake; Joanne Katcher,

Youngstown; Marjorie King, Bowling Green; Linda Kithcart, Girard; Lorraine Lawrence, Rochelle Park, N.J.; Ruth Malik, Columbia Station; Joan Neidhart, Marion; Alona Nowak, Dunkirk, N.Y.; Jo Ann Olejnik, Cleveland; Shirley Rose, Toledo; Barbara Schlundt, Lakewood; Christine Skodlar, Euclid; Avonelle Spiegel, Sycamore; Janice Sponsler, Kenton; Betty Stark, Cleveland; Marilyn Thayer, Cleveland Heights; Mary Lou Wedertz, Kenton.

# BETA DELTA, Michigan State University

Andree Anderson, Chicago Ill.; Dolores Foglio, New Rochelle, N.Y.; Audrey Graver, LaGrange, Ill.; Marjorie Heitman, Ionia; Charlene Herndon, East Lansing; Lou Ann Holsing, Sewachley, Pa.; Janice A. Huddle, Pleasant Ridge; Jessie Huthwaite, Pontiac; Judy Leavengood, Detroit; Virginia McWhirter, Wyandotte; Janna Martin, Downers Grove, Ill.; Nancy Park, Detroit; Kay Rossman, Lansing; Carol Stoner, Monroe; Ann Tukey, East Lansing; June Turner, Farmington; Marilyn Vent, Wyandotte; Joyce Wilson, Detroit; Nancy Wollert, Detroit.

# BETA EPSILON, Miami University

Cary Louise Apple, Verona, N.J.; Sue Eleanor Averill, North Royalton; Barbara Jane Beier, Harvey, Ill.; M. Janeyce Beiriger, Gary, Ind.; Judith Ann Bradley, Euclid; Camille May Davison, Webster Groves, Mo.; Ruth M. Ellia, Flossmoor, Ill.; Elsie Louise Ficker, Painesville; Mary Jane Holt, Springfield; Patricia Louise Hopkins, New Carlisle; Mary Lucy Horrocks, Schenectady, N.Y.; Katherine T. Morrett, Springfield; Sally Anne Rausch, New Philadelphia; Jean Stewart, Bowling Green; Ann Dillenbeck Thomas, Oxford; Katerina L. Trofimov, Willoughby.

# BETA ZETA, Kent State University

Mary Peri, Maple Heights; Mary Leeta Parker Clarke, Kent; Hazel B. Pruitt Sellers, Akron; Alice Katherine Logfeil Carter, Kent; Jo Anne Jones, Warren; Dorothy L. Kiss, Cleveland; Judith K. Zak, Euclid; Maria Ann Brandstetter, S. Massillon; Joyce Annette Goodman, Dover; Charlotte S. Kibler, Dayton; Elaine J. Lovasy, Cleveland; Arvilla A. Miller, Akron; Patricia J. Smulbach, Bath; Jo Ann Williams, Martin's Ferry; Marlene Conomy, Cleveland; Lois Ann Jones, Youngstown; Mary Ann Pusateri, Youngstown; Beatrice A. Roth, Kent; Drenna J. Sprandel, Louisville.

# BETA ETA, Bradley University

Barbara Bonham, Mackinaw; Flossie Byarly, Tolu, Ky.; Rosemary Clinebell, Elmwood; Barbara Detrick, Peoria; Yvonne Hoff, Pekin; Marilyn Lee, Maywood; Elizabeth Maher, Peoria; Rosalie Maier, Riverside; Bonnie Mason, Peoria; Betty Milliren, Elmhurst; Janice Parmentier, Peoria; Marilyn Schroeder, Chicago; Marellyn Vander Wert, Abingdon; Roselyn Vander Wert, Abingdon.

# BETA THETA, San Jose State University

Beverly Boe, Kentfield; Noreen Doyle, San Jose; Marilyn Haves, Oakland; Marion Higgins, Altadena; Anne Holzgang, Klamath Falls, Ore.; Meredith McKiernan, Morgan Hill; Beatrice Maude, Burlingame; Mary Elizabeth Newman, Redwood City; Barbara J. Noble, San Jose; Susan Peterson, Mill Valley; Suzanne Price, Red-

wood City; Shirley Elizabeth Wallace, Redwood City; Peggy Wooden, San Mateo; Suzanne Zingeler, San Bruno; Marilyn Mitchell, San Jose; Martha Morris, San Anselmo; Gretchen Back, San Rafael; Shirley Bennett, Palo Alto; Patricia Burt, Kentfield; Alicia Cardona, Redwood City; Geraldine Colby, Redwood City; Carol Cooper, Merced; Gretchen Hagler, Santa Cruz; Nancy Hand, Merced; Roberta Heffner Atkinson, Sierra Madre; Jolly Hospers, Menlo Park; Diane Jergens, San Jose; Margarite MacIver, Bishop; Janet Miller, Los Altos; Merle Morris, Santa Cruz; Joyce Parsons, San Carlos; Marlene Perozzi, San Luis Obispo; Janis Reid, Antioch; Ann Severance, Saratoga; Kay Wandmaker, San Carlos; Janet Warden, Pasadena; Rae Wolf, Ross; Marcia Wool, San Jose.

# BETA IOTA, Idaho State College

Ruth Ann Barrett, Pocatello; Patricia Marie Brennan, Pocatello; Paula Nadine Harris, Jerome; Gunda Jarl Howard, Pocatello; Dorothy Lou Keefer, St. Anthony; Joyce Mae Lansberry, Driggs; Gloria Ann Rohner, Pocatello.

# BETA KAPPA, Arizona State College

Roberta Lynn Barrington, Tucson; Kay Ellen Conley, Phoenix; Sandra Lee Crabtree, Tempe; Suzanne Fulton, Phoenix; Mary Jo Gonzalo, Phoenix; Margaret Mary Lewis, Phoenix; Shirley Katherine Marble, Memphis, Tenn.; Mary Lynne Mohn, Phoenix; Eleanor Mary Parker, Phoenix; Joann Theresa McKone, Phoenix; Donna Jean Rossback, Phoenix; Sylvia Sue Stewart, Prescott; Gayla Lee Wilburn, Phoenix; Betty Wubbolding, Phoenix.

# BETA LAMBDA, San Diego State College

Mary C. Burns, San Diego; Grace E. Darby, San Diego; Arleen Henschel, San Diego; Dee Jenkins, La Jolla; Myrna Jones, San Diego; Frances C. Liljegen, San Diego; Mary Lou Stock, San Diego.

# BETA MU, Florida State University

Virginia Ann Brennand, Umatilla; Barbara Jean Brooks, Chattahoochee; Margaret L. Cox, Vero Beach; Dorothy Edith Dodd, West Palm Beach; Barbara E. Driver, Thomasville, Ga.; Billie Ann Folsom, Mims; Johnnie C. Foster, Monticello; Betsy Green, Fort Valley, Ga.; Shirley Anne Hall, Jacksonville; Grace Militello, St. Augustine; Janis Raines, Greenville, S.C.; Joanne Robbins, Lake Worth; Barbara Stone, Lake Worth; Betta Sue Wrenn, Tallahassee.

# BETA NU, University of Vermont

Elizabeth C. Paulsen, Burlington; Lois Joyce Butler, Hasbrouck Heights, N.J.; Pauline Anna Le Moine, Rochester, N.Y.; Marilyn Covell Wakefield, Wells; Constance V. Allen, Castine, Me.; Mary T. Bohmer, West Caldwell, N.J.; Mary E. Booth, Bridgewater; Lindsay R. Burleson, Castile, N.Y.; Pamela J. Crooks, Burlington; Nancy M. Davis, Greensboro Bend; Jane M. Eichler, Forest Hills, N.Y.; Jean M. Dunbar, Swanton; Catherine M. Evanson, Swanton; Judith A. Fletcher, Ithaca, N.Y.; Sammy M. Hebard, Glover; June A. Knight, Burlington; Sheila Robertson, Short Hills, N.J.; Mary L. Shattuck, Lyndonville; Janet L. Smalley, Johnson; Constance L. Wilson, Woodstock; Mary Ward Maniatty, Burlington.

# BETA XI, Ohio State University

Shirley Drake, Mansfield; Barbara Ann Frame, Dayton; Donna Vertner, Columbus; Betty J. Arledge, Lancaster; Mary Jo Bennett, Miami, Fla.; Sally Ann Dienstberger, Delphos; Jean Everhart, Urbana; Madeline Jean Kalos, Lorain; Carol Jean Knoderer, Hartford City, Ind.; Marguerite Schumacher, Parma; Nancy Bouton, Blairstown, N.J.; Barbara Biermann, Piqua; Susan Dillon, Urbana; Dolores Eichels, South Euclid; Mary Whitney Howard, Milford Center; Jane James, Warren; Carole Kinsel, Oak Harbor; Shirley Lambert, Bedford; Patricia MacIlwaine, Willoughby; Linda McGranahan, Lebanon; Ann Morrissey, Columbus; Lois Quillen, Lebanon; Anna Jean Robinson, Marysville; Nancy Sorensen, Lima.

# BETA OMICRON, Oklahoma City University

Paula Belzung, Oklahoma City; Sara Thomas, Oklahoma City; Barbara Bloom, Oklahoma City; Clarice Braker, Ponca City; Sandra Carrico, Oklahoma City; Mary Collier, Ft. Smith, Ark.; Anne Cronin, Sayre; Patricia Denton, Oklahoma City; Kathryn Harper, Sapulpa; Joyce Harris, Oklahoma City.

# BETA PI, Indiana State Teachers College

Jeanette Landrum, Terre Haute; Beatrice Britton DeCroes, South Bend; Barbara Morgan, Terre Haute; Mary Kay Adams, Terre Haute; Sonda Sue Anderson, Clinton; Mary Lou Bohnert, Jasper; Janice Gossett, Indianapolis; Judy Harris, Speedway; Alice Hochgesang, Jasper; Gloria Hopewell, Washington; Sarah Louise Johnson, Hammond; Nelda Kitterman, Terre Haute; Marilyn Jo Kuykendall, West Terre Haute; Doris Meyer, Bowling Green; Carolyn Moreland, Crawford, Ill.; Carole Reising, Jasper; Lois Sechrist, Nappanee; Louise Van Buskirk, Gosport; Carole Webster, Beech Grove; Elaine Vahary, Gary; Carolyn Jacobs, Indianapolis.

# BETA RHO, University of Colorado

Ann Elizabeth Aageson, Madison, Wis.; Maralyn Lee Abramson, Colorado Springs; Suzanne Acuff, Rock Island, Ill.; Mary C. Bache, Piedmont, Calif.; Janet Baker, Wilmington, Del.; Beverly B. Bauer, Ft. Morgan; Mary Lee Beil, Montezuma, N.M.; Barbara Ann Brown, Greeley; Constance A. Brubaker, Colorado Springs; Janis May Barnett, Homewood, Ill.; Jeanne E. Caldwell, Elmhurst, Ill.; Judith E. Castle, Alliance, Neb.; Mary Louise Chisholm, Hibbing, Minn.; Harriet L. Felten, Piedmont, Calif.; Tany Jane Fischer, Rifle; Carole Hoefs, Milwaukee, Wis.; Nancy Hoffmann, Chicago, Ill.; Donna I. Hohmann, Golden; Sarah C. Hoper, Denver; Mary Hunkel, Wauwatosa, Wis.; Deane Land, Port Washington, N.Y.; Henriette A. Malo, Palo Alto, Calif.; Eileen G. Marshall, Farmington, N.M.; Mary Catherine Mill, Davenport, Iowa; Mary Ellen Murray, Hibbing, Minn.; Cecelia Joy Nichols, Schenectady, N.Y.; Sandra Lee Nugent, Rochelle, Ill.; Phyllis A. Perkins, Denver; Margaret Powers, Denver; Sandra Jean Sterling, Chicago, Ill.; Sibyl J. Sturdy, Hinsdale, Ill.; Marilyn B. Turner, Kansas City, Mo.; Nancy Lee Tyler, Prophetstown, Ill.; Margaret A. Warren, Ft. Morgan; Sondra L. Wells, Boulder.



# CHAPTER DIRECTORY

## PROVINCE I

- ALPHA, Syracuse University, Founded November 11, 1874.  
President: Caroline Wood, Woodcroft, R.D. #1, West Chester, Pa.
- DELTA, Boston University, Chartered April 22, 1887.  
President: Roberta Belair, Red Water Brook Rd., Claremont, N.H.
- ALPHA ALPHA, University of Toronto, Chartered October 30, 1919.  
President: Marion Taylor, 135 Jamison Ave., Toronto, Ont., Canada.
- ALPHA TAU, McGill University, Chartered September 26, 1931.  
President: Rachel Naylor, 3461 Northcliffe Ave., NDG, Montreal, P.Q., Canada.
- ALPHA UPSILON, Penn State University, Chartered May 21, 1932.  
President: Judith Sedor, 54 Newport St., Glen Lyon, Pa.
- BETA NU, University of Vermont, Chartered September 16, 1950.  
President: Lila Hart, 4657 Main St., Stratford, Conn.
- BOSTON, Chartered 1893.  
President: Mrs. John B. Curry, Jr., 7 Richards Rd., Watertown 72, Mass.
- BUFFALO, Chartered 1940.  
President: Mrs. Charles Robinson, Lake Rd., Barker, N.Y.
- BURLINGTON, Chartered 1952.  
President: Mrs. Donald C. Henderson, 55 University Terr., Burlington, Vt.
- MONTREAL, Chartered 1938.  
President: Miss Barbara Stanley, 711 Victoria Ave., Westmount, P.Q., Canada.
- NASSAU COUNTY, Chartered 1950.  
President: Mrs. Robert Delaney, 62 Jefferson St., Garden City, N.Y.
- NEW YORK CITY, Chartered 1901.  
President: Mrs. John A. Robison, 545 East 14th St., New York 9, N.Y.
- NORTHEASTERN NEW JERSEY, Chartered 1938.  
President: Mrs. F. J. Groeneveld, 62 Fairfield Dr., Short Hills, N.J.
- PHILADELPHIA, Chartered 1935.  
President: Mrs. Sheldon Lee, 21 Valley View Lane, Newtown Square, Pa.
- ROCHESTER, Chartered 1945.  
President: Miss Virginia Keene, 15 Portsmouth Terr., Rochester, N.Y.
- STATE COLLEGE, Chartered 1941.  
President: Miss Jean Amberson, 225 W. Beaver Ave., State College, Pa.
- SYRACUSE, Chartered 1892.  
President: Mrs. Williams C. Tardy, 12 Fay Park Dr., N. Syracuse, N.Y.
- TORONTO, Chartered 1919.  
President: Mrs. N. W. Gooderham, 31 Jackes Ave., Toronto, Ont., Canada.
- WESTCHESTER, Chartered 1938.  
President: Mrs. Eugene P. Osborne, 47 Carthage Rd., Scarsdale, N.Y.

## PROVINCE II EAST

- ALPHA ETA, Ohio Wesleyan University, Chartered November 10, 1923.  
President: Marjorie Werstler, 938 Roanoke, Cleveland Heights 21, Ohio.
- ALPHA NU, Wittenburg College, Chartered June 9, 1929.  
President: Carolyn McClelland, 111 Lincoln Dr., Wheeling, W.Va.
- BETA GAMMA, Bowling Green State University, Chartered October 23, 1943.  
President: Ruby Laubaugh, 1284 E. 141st St., Cleveland, Ohio.
- BETA EPSILON, Miami University, Chartered April 12, 1947.  
President: Sandra Doak, Sneece Pond Rd., R.R. #2, Valley Falls, R.I.
- BETA ZETA, Kent State University, Chartered October 25, 1947.  
President: Arlene Kuzak, 4233 E. 71st St., Cleveland, Ohio.
- BETA XI, Ohio State University, Chartered April 28, 1951.  
President: Barbara Baker, 416 N. High St., Kenton, Ohio.
- BOWLING GREEN, Chartered 1941.  
President: Mrs. John E. Helfrich, 123 Sand Ridge Rd., Bowling Green, Ohio.
- CANTON-MASSILLON, Chartered 1951.  
President: Mrs. John Kelly, 918 Clarendon Ave., N.W., Canton, Ohio.
- CINCINNATI, Chartered 1941.  
President: Mrs. Donald Miller, 7825 Euclid Ave., Madiera 27, Ohio.
- CLEVELAND, Chartered 1916.  
President: Mrs. Charles O. Parratt, 2185 Glenbury Ave., Cleveland 7, Ohio.
- COLUMBUS, Chartered 1929.  
President: Mrs. Keith McClatchie, 898 Oxford, Worthington, Ohio.
- DAYTON, Chartered 1941.  
President: Mrs. Gaylord Gourley, 32 Carrlands Dr., Dayton, Ohio.
- KENT, Chartered 1950.  
President: Mrs. Myron R. Koyle, 303 N. Lincoln St., Kent, Ohio.
- SPRINGFIELD, Chartered 1929.  
President: Miss Margaret E. McGregor, 228 S. Douglas Ave., Springfield, Ohio.
- TOLEDO, Chartered 1945.  
President: Mrs. Raymond Langenderfer, 8439 Central Ave., Sylvania, Ohio.

## Vital Statistics

### ALPHA

#### BIRTH

- Lt. J. G. and Mrs. Russell A. King (Joan Silcock, '50), twin sons, James Russell and Peter George, November 27, 1954, Coronado, Calif.

### BETA

#### BIRTH

- Mr. and Mrs. John Potter (Phyllis Bihn) Kathryn Susan, May 23, 1954.

### GAMMA

#### MARRIAGES

- Phyllis Schoof, '54, and Lt. Evert Charles Wallenfeldt, Chi Phi, December 26, 1954.  
Judith Tormey, '49, and William E. Keefe, Phi Kappa Psi, February 12, 1955.  
Sally Virginia Wake, '55, and Lt. Carl Martin, July 2, 1955, Stuttgart, Germany.

#### BIRTHS

- Mr. and Mrs. Robert Cashin (Sue Delzell), Elizabeth, November 3, 1954, Madison, Wis.  
Mr. and Mrs. Robert A. Cooper (Helen Menwell), Scott Walter, December 21, 1954, Madison, Wis.  
Mr. and Mrs. Robert C. Kelly (Pamela Jensen), by adoption, Nancy Anne, July 27, 1954, Ft. Atkinson, Wis.  
Dr. and Mrs. A. William Kendall (Patricia Halvorsen), Kevin William, June 2, 1954, Portland, Ore.  
Mr. and Mrs. Patrick H. Martin (Doroth Uecke), Jean Marie, November 29, 1954, Madison, Wis.  
Mr. and Mrs. William C. Smith (Joyce Pease), Sheri Anne, September 8, 1954, Iron Mountain, Mich.

### EPSILON

#### MARRIAGES

- Jane Budinger and Donald Silverman, September 3, 1954, Winnetka, Ill.  
Mary Halladay, '54, and Lt. William Anthony Jacobson, December 21, 1954, Pearl Harbor.  
Ada Jung, '53, and Lansing Lamont, September 18, 1954.  
Janice Wessinger, '54, and William Bartlett, August 10, 1954.  
Nancy West, '56, and Ronald DePinto, August 21, 1954.  
Janet Widau and Meredith Reem Harris, June 12, 1954.  
Joan Widau and Gordon Edmund Marshall, Jr., May 1954.  
Barbara Cline and John W. Day, Alpha Delta Phi, July 9, 1955.  
Arlene Erickson and James Simpson, Sigma Nu, June 25, 1955.  
Diane Fawcett and Warren C. Haskin, Sigma Nu, June 18, 1955.  
Joanne Bernstein and David O'Neill, Sigma Alpha Epsilon, University of Toledo, June 25, 1955.  
Babs Malhoit and Allen Pratz, Phi Kappa Psi, June 18, 1955.  
Saralyn Norton and John Paxton Lerch, Delta Upsilon, July 2, 1955.  
Imogene Powrie and Edward B. Schley, April 23, 1955.  
Mary Sweitzer and Bruce Broker, Sigma Nu, August 27, 1955.  
Sharon Thompson and James Kibarger, Theta Delta Chi, April 23, 1955.  
Bonnie Wallace and Charles N. Hough, Jr., Delta Tau Delta, August 27, 1955.

#### BIRTHS

- Mr. and Mrs. Roland B. Calhoun (Shirley Somers), Patricia Blanche, March 8, 1954.  
Mr. and Mrs. Charles Fuller II (Grace Dodge) Charles and Linda Dodge, August 16, 1954.  
Mr. and Mrs. Joseph LaMantia (Renee Lovell), Verna Ann, September 11, 1954.  
Mr. and Mrs. Richard McNabb (Audrey Bauer), Dawn, May 22, 1954.  
Mr. and Mrs. Richard J. Nuffer (Lou Ann Bufum), James Philip, March 17, 1954.  
Mr. and Mrs. Carl Porter (Marilynn Moeller), Lisa, June 8, 1954.  
Mr. and Mrs. Louis R. Quinlan (Joan Schmolze), Kathleen Joan, June 23, 1954.  
Mr. and Mrs. Richard G. Wells (Virginia Anderson), Thomas Gregory, July 23, 1954.



Mr. and Mrs. Leonard Eliot Martin (Margaret Kelly) '43, Margaret Kelly, March 17, 1954; Scott, 1952.

Mr. and Mrs. H. Charles Ockert (Anne Louis Hershey, '47), Barbara Anne, April 8, 1955, New Haven, Conn.

Mr. and Mrs. William A. Wernecke (Sue Sayer, '54), William, Jr., May 10, 1955.

#### ETA

##### MARRIAGE

Dorothy Elise Thelen, '55, and William A. Clemens Jr., Alpha Kappa Lambda, January 22, 1955.

#### THETA

##### MARRIAGES

Sandra Merchison, '56, and Clifford Rehmer, June 12, 1955.

Lynette McKnight, '55, and Lt. Rex Anderson, July 7, 1955.

Karen Millay, '54, and James Smith, June 11, 1955.

JoAnne Statler, '56, and Arthur Source, June 11, 1955.

Grace Wright, '57, and David Ralson, May 6, 1955.

Barbara Joanne Hunter and Alan Baird Davidson, February 15, 1955.

JoAnne Rowden and Richard Tallman, Kappa Sigma, January, 1955.

Charline Otto and John Lindquist, Kappa Sigma, February 12, 1955.

Jan Wright and Edgar Sexton, Jr., December 18, 1954.

##### BIRTHS

Mr. and Mrs. Edwin Halstead Jr., son, March, 1955.

Mr. and Mrs. James Irvin McCandless (Carolyn Netherton, '45), Mary Louise, August 5, 1954, Denver, Colo.

Mr. and Mrs. Carl King (Lois Tucker), Michael Allen, February 10, 1955.

#### LAMBDA

##### MARRIAGES

Victoria Middleton, '55, and Robert Hanson, December 16, 1954, Seattle.

Barbara Curwood, '55, and Michael Monroe, December 21, 1954, Seattle.

Geraldine Olwell, '52, and Clinton Meyers, Jr., December 29, 1954, Atherton, Calif.

Barbara Burkitt, '56, and Richard Sloggett, Jr., February 26, 1955, Portland, Ore.

Janice Richmond, '56, and Edward Schofield, March 17, 1955, Seattle.

Allison Myers, '56, and Gerald Swift, April 13, 1955, Tacoma, Wash.

Anne Morrow, '55, and Moore McKinley, April 16, 1955, Seattle.

Peggy Mace, '52, and Richard Wilson, May 29, 1955, Tacoma, Wash.

Patricia Morrison, '53, and Timothy Moriarty, June 4, 1955, Aberdeen.

Betty Hallin, '55, and Martin McDougall, June 11, 1955, Seattle.

Ann Van Ness, '57, and Robert Ferrell, Jr., June 17, 1955, Seattle.

Annebell Brown, '55, and Jerry Douglass, June 17, 1955, Seattle.

Marjorie Lohrer, '56, and Harold Burkitt, June 17, 1955, Seattle.

Glen Borgerdale, '55, and Thomas Youell, July 9, 1955, Seattle.

Frances McLellen, '55, and Roy Meeks, July 13, 1955, Vancouver, B.C.

##### BIRTHS

Mr. and Mrs. Gordon Hillyard (Jan Lemon, '53), Lynn, September 30, 1954.

Mr. and Mrs. Joe Donaghue (Nancy Walker, '53), Victoria, March 16, 1955.

Mr. and Mrs. Calvin Scarff (Mary Carol Thompson, '53), Colleen Mary, March 19, 1955.

Mr. and Mrs. Richard Burdick (JoAnn Cook, '55), Jody, April 3, 1955.

Mr. and Mrs. Paul Anderson (Peggy Lee, '55), Karen Lee, May 5, 1955.

#### MU

##### BIRTH

Dr. and Mrs. James Benn, Jr., (Jeanne Kesler, '44), 4th son, 4th child, David Patrick, July 13, 1954.

#### PROVINCE II WEST

BETA, University of Michigan, Chartered June 7, 1882.  
President: Judith Alcorn, 210 Pendelton Ave., Bay City, Mich.

EPSILON, Northwestern University, Chartered October 18, 1888.  
President: Carol Reyle, 934 Ridgewood Rd., Milburn, N.J.

ALPHA PSI, Lake Forest College, Chartered May 19, 1934.  
President: Dorothy Davis, R.R. #1, Box 248, McHenry, Ill.

ALPHA OMEGA, University of Western Ontario, Chartered October 24, 1936.  
President: Joyce Eastman, 2191 Pelissier St., Windsor, Ont., Canada.

BETA DELTA, Michigan State College, Chartered June 3, 1944.  
President: Diane Seyler, 1534 Washington Ave., Wilmette, Ill.

BETA PI, Indiana State Teachers College, Chartered September 13, 1952.  
President: Mary Alice Hughes, 2337 North 11th, Terre Haute, Ind.

ANN ARBOR, Chartered 1936.  
President: Miss Jean Oakes, 1825 Geddes Ave., Ann Arbor, Mich.

BIRMINGHAM, MICH., Chartered 1948.  
President: Mrs. Robert Lapham, 4402 Amherst, Royal Oak, Mich.

CHICAGO, Chartered 1891.  
President: Mrs. V. Earle Berg, 5422 N. Lamon, Chicago, Ill.

CHICAGO-NORTHWEST SUBURBAN, Chartered 1955.  
President: Mrs. Harrison M. O'Neil, 8526 Karlov, Skokie, Ill.

CHICAGO-WEST SUBURBAN, Chartered 1949.  
President: Mrs. Loren Lura, 554 N. Grant St., Hinsdale, Ill.

DETROIT, Chartered 1913.  
President: Mrs. John W. Carter, 544 Fort Dearborn, Dearborn, Mich.

ELMHURST, Chartered 1954.  
President: Mrs. G. C. Finneran, Ferndale Ave., Elmhurst, Ill.

EVANSTON-NORTH SHORE, Chartered 1949.  
President: Mrs. James B. Holston, 2808 Sheridan Rd., Evanston, Ill.

GRAND RAPIDS, Chartered 1950.  
President: Mrs. Matt Andrea, 1700 Pontiac S.E., Grand Rapids, Mich.

INDIANAPOLIS, Chartered 1942.  
President: Mrs. Hugh Atkins, 762 E. 42nd St., Indianapolis, Ind.

JACKSON, Chartered 1953.  
President: Mrs. Lee T. Lincoln, 129 W. Biddle, Jackson, Mich.

LAKE COUNTY, Chartered, 1950.  
President: Mrs. J. B. Morrissey, Jr., 625 N. Genesee, Waukegan, Ill.

LANSING-EAST LANSING, Chartered 1948.  
President: Mrs. M. S. Sharp, 950 Audubon Rd., E. Lansing, Mich.

LONDON, Chartered 1937.  
President: Mrs. Frank Hull, 99 Regent St., London, Ont., Canada.

OAK PARK-RIVER FOREST, Chartered 1953.  
President: Mrs. Lavern Winney, 927 N. Grove Ave., Oak Park, Ill.

ROCKFORD, Chartered 1946.  
President: Mrs. John Whitehead, 2417 Barrington Pl., Rockford, Ill.

TERRE HAUTE, Chartered 1952.  
President: Miss Mafalda Fenoglio, 2300 N. 27th St., Terre Haute, Ind.

#### PROVINCE III

OMICRON, University of Illinois, Chartered May 24, 1913.  
President: Lee Purnell, 638 Walnut, Tupelo, Miss.

SIGMA, University of Kansas, Chartered October 9, 1915.  
President: Suzanne Schwantes, 1423 Fuller, Winfield, Kan.

PHI, Washington University (St. Louis), Chartered February 23, 1917.  
President: Suzie Geil, 8801 Raleigh, St. Louis, Mo.

ALPHA DELTA, University of Missouri, Chartered May 20, 1921.  
President: Shirley Harris, 78 Greendale, St. Louis, Mo.

ALPHA THETA, Vanderbilt University, Chartered June 25, 1924.  
President: Nancy Sager, 3931 Brighton Rd., Nashville, Tenn.

BETA ETA, Bradley University, Chartered April 3, 1948.  
President: Marian Rithmiller, Toluca, Ill.

CHAMPAIGN-URBANA, Chartered 1929.  
President: Mrs. H. A. Hindman, Jr., 1003 W. William, Champaign, Ill.

COLUMBIA, Chartered 1941.  
President: Mrs. W. H. E. Reid, 1517 Ross St., Columbia, Mo.

KANSAS CITY, KAN., Chartered 1950.  
President: Mrs. Iden Reese, 1112 N. 19th St., Kansas City, Kan.

KANSAS CITY, MO., Chartered 1923.  
President: Mrs. Gordon L. Pickup, 6310 W. 77th Terr., Overland Park, Kan.

LAWRENCE, Chartered 1941.  
President: Mrs. Wayne Attwood, 11th & Missouri Sts., Lawrence, Kan.

MEMPHIS, Chartered 1952.  
President: Mrs. James S. Philpot, 4172 Sequoia Rd., Memphis, Tenn.

NASHVILLE, Chartered 1929.  
President: Mrs. Richard McHenry, 4164 Outer Dr., Nashville, Tenn.



PEORIA, Chartered 1947.

President: Mrs. Edward A. Vepel, 5100 Isabell, Peoria, Ill.

ST. LOUIS, Chartered 1919.

President: Mrs. Everett W. Brooks, Jr., 25 Waverton Dr., St. Louis 17, Mo.

TOPEKA, Chartered 1955.

President: Mrs. Miles Pulford, 2339 Ohio, Topeka, Kan.

WICHITA, Chartered 1925.

President: Mrs. W. O. VanArsdale, 12630 E. Lynne, Wichita, Kan.

#### PROVINCE IV

GAMMA, University of Wisconsin, Chartered November 14, 1885.

President: Kathleen Daubert, 9805 S. Bell St., Chicago, Ill.

KAPPA, University of Minnesota, Chartered May 29, 1902.

President: Patricia Casey, 1730 Bayard Ave., St. Paul, Minn.

RHO, State University of Iowa, Chartered June 15, 1915.

President: Mary Van Vliet, Otley, Iowa.

OMEGA, Iowa State College, Chartered December 21, 1918.

President: Karla Baur, Van Meter, Iowa.

ALPHA BETA, University of North Dakota, Chartered June 16, 1920.

President: Judy Waldon, 917 Chestnut St., Grand Forks, N.D.

ALPHA KAPPA, University of Manitoba, Chartered June 5, 1925.

President: Catherine Robertson, 108 Grenfell Blvd., Winnipeg, Man., Canada.

ALPHA OMICRON, North Dakota State College, Chartered February 1, 1930.

President: Jo Ann Willert, Hankinson, N.D.

AMES, Chartered 1940.

President: Mrs. Ben Sevey, 111 Sheldon, Ames, Iowa.

CEDAR RAPIDS, Chartered 1948.

President: Mrs. Louis Scheuller, 2238 Meadowbrook Dr., S.E., Cedar Rapids, Iowa.

DES MOINES, Chartered 1919.

President: Mrs. William T. Reace, 717 Linwill Pl., W. Des Moines, Iowa.

FARGO, Chartered 1929.

President: Mrs. Patricia Heine, 1334 N. Ninth, Fargo, N.D.

GRAND FORKS, Chartered 1946.

President: Miss Joan Bray, 625 Belmont Rd., Grand Forks, N.D.

IOWA CITY, Chartered 1931.

President: Mrs. Walter Ris, 701 E. College St., Iowa City, Iowa.

MADISON, Chartered 1913.

President: Mrs. W. B. Kinnamon, 3122 Oxford Rd., Madison, Wis.

MILWAUKEE, Chartered 1902.

President: Mrs. Dale Stephenson, Box 464, Elm Grove, Wis.

MINNEAPOLIS-ST. PAUL, Chartered 1904.

President: Mrs. I. A. Guetzlaff, 2760 Thomas Ave. S., Minneapolis, Minn.

TRI-CITIES, Chartered 1938.

President: Mrs. W. A. Thorngren, Jr., 3724 14th St., Moline, Ill.

WATERLOO, Chartered 1951.

President: Mrs. Benjamin Coppock, 3924 Rownd St., Cedar Falls, Iowa.

WINNIPEG, Chartered 1929.

President: Miss Jane Wallace, 247 Borebank St., Winnipeg, Man., Canada.

#### PROVINCE V NORTH

THETA, University of Denver, Chartered December 28, 1897.

President: Janice Evans, 3303 E. Evans Ave., Denver, Colo.

PI, University of Nebraska, Chartered June 15, 1914.

President: Peggy Larson, 717 Clarkson, Fremont, Neb.

TAU, Colorado A & M College, Chartered October 15, 1915.

President: Pat O'Neill, 2936 Stuart, Denver, Colo.

ALPHA PHI, Colorado College, Chartered October 15, 1932.

President: Nancy Tober, 174 Pomeroy, Crystal Lake, Ill.

BETA RHO, University of Colorado, Chartered March 13, 1954.

President: Joan Cole, 4935 Oak Park Ave., Encino, Calif.

BILLINGS, Chartered 1952.

President: Mrs. Franklin D. Tinsley, Jr., 1116 Lendel Lane, Billings, Mont.

BOULDER, Chartered 1953.

President: Mrs. William Q. Crichlow, 787 18th St., Boulder, Colo.

COLORADO SPRINGS, Chartered 1932.

President: Mrs. Wilfred G. Perkins, 28 N. Farragut, Colorado Springs Colo.

DENVER, Chartered 1907.

Co-Presidents: Mrs. Robert G. Simpson, 2040 Bell Ct., Denver 15, Colo.; Mrs.

William E. Mitchell, 3475 S. Lafayette, Englewood, Colo.

FORT COLLINS, Chartered 1945.

President: Mrs. Wendell L. Bevan, RFD #2, Box 240, Ft. Collins, Colo.

LINCOLN, Chartered 1938.

President: Miss Mary Louise Babst, 2346 Calumet Ct., Lincoln, Neb.

OMAHA, Chartered 1919.

President: Mrs. Joseph Pigaga, 6909 N. 33rd St., Omaha, Neb.

#### NU

##### MARRIAGES

Molly Cashin, '56, and Harry Elliot, January 8, 1955, Eugene, Ore.

Janet Guttridge, '56, and Harlan Hume, January 2, 1955, Sacramento, Calif.

Pat Haggerty, '56, and Don Sump, August 26, 1954, Oswego, Ore.

Jean Henderson, '54, and James Pinninger, Alpha Tau Omega, August 28, 1954, Klamath Falls, Ore.

Gayle Seidel, '57, and Charles Wilholt, Sigma Chi, September 13, 1954, Newberg, Ore.

#### XI

##### MARRIAGES

Vanessa Wheatly and John Schum, August, 1954.

JoAnn DeShazer and Woodson Bernard, July 18, 1955.

Jeraldine Privette and John Hooks, November 26, 1954 in Boise.

Betty Burns and Charles Holt, November 26, 1954 in Boise.

Betty Judd and Jack Fairley, August, 1954.

JoAnn Minning and Fred Burroughs, December, 1954 in Colorado Springs.

Madeline Melvette and Delbert Nasar, November, 1954.

June Thayer and Al Murany, May 22, 1954, Cleveland, Ohio.

##### BIRTHS

Mr. and Mrs. Tom Neal, a son David, July, 1954. Lieutenant and Mrs. James Varley, a daughter, Kirstin Aline, December 13, 1954.

Mr. and Mrs. Donald Hutcheson, a daughter, April 12, 1955.

Mr. and Mrs. Llewelyn Stearns (Marjorie Childs, '44), Nancy Helen, April 6, 1954, Huntington Park, Calif.

#### OMICRON

##### BIRTHS

Mr. and Mrs. Robert A. Johnson (Gloria Pagliarulo, '48), third son, Robert Keith, August 1, 1954, Mountainside, N.J.

Mr. and Mrs. James McEldowney (Dorothy Jubelt, '53), Jeffrey Stuart, February 27, 1955.

#### RHO

##### BIRTH

Mr. and Mrs. Donald P. Lay (Mariam Gustafson, '49), Catherine Sue, March 15, 1954, Milwaukee, Wis.

#### TAU

##### MARRIAGES

Shirley Bassett and Roger Barnhart, Sigma Alpha Epsilon, June 12, 1955, Longmont, Colo.

Kay Bisgard and Jack Rasmuson, Sigma Alpha Epsilon, August 21, 1954, Denver, Colo.

Carol Fishback and Phillip Goin, April 11, 1954, Denver, Colo.

Janice Hall and Norris Walsh, June 28, 1955, Denver, Colo.

Marilyn Elise Drott and Leroy Bernard Anderson, April 16, 1955, Des Moines, Iowa.

Marylen Green and Delmar D. Diercks, September 19, 1955, Davenport, Iowa.

Elizabeth Martin and Langill Watson, June 4, 1955, Ames, Iowa.

Marian Martin and Phillip Slavens, June 4, 1955, Ames, Iowa.

Marilyn Elaine Nelson and John W. Kern, April 2, 1955, Des Moines, Iowa.

Berniece Emily Reist and Robert Handy, July 2, 1955, Buffalo, New York.

Phyllis Smith and Robert Hauffman, July 10, 1955, Bethany, Mo.

Beverly Ruth McKee and M. Lee Newell, September 4, 1955, Carlisle, Iowa.

Phyllis Ann Wearer and Jerry Weinstein, Dartmouth '57, June 25, 1955, Denver, Colo.

##### BIRTH

Mr. and Mrs. Stanley Worthington (Linda Giltner, '53, Cynthia Ann, February 3, 1955.

#### PHI

##### MARRIAGES

Lynn Deschner and Richard Francis Ash, October 9, 1954, St. Louis, Mo.

Carol Krause and David P. Gast, Sigma Nu, August 9, 1954, Fort Bliss, El Paso, Tex.



## BIRTH

Mr. and Mrs. William Chadwick McCoy, Claudia, April 19, 1955; Chrysa, October 18, 1953.

## PSI

### MARRIAGES

Elaine Cleveland, '55, and L. G. Wright, September 4, 1954, Dallas, Tex.  
 Peggy Cornwell, '56, and Carol Rigg, April 25, 1954, Oklahoma City, Okla.  
 Dixie Deupree, '55, and Denny Bartell, Kappa Sigma, September 14, 1954, Oklahoma City, Okla.  
 Mary Ann Durr, '54, and Bob Crawell, July, 1954, Oklahoma City, Okla.  
 Elise Hodge, '55, and Jimmy Weed, Beta, June 19, 1954, Bartlesville, Okla.  
 Pat Lindsay, '55, and Bill Knox, Phi Gamma Delta December 17, 1954, Norman, Okla.  
 Sally Miller, '56, and David LeCron, April, 1954, Norman, Okla.  
 Mary George Powell and Dr. William Ewing, Phi Psi, July 2, 1954, Oklahoma City, Okla.  
 Mary Margaret Pule, '56, and James Carey, April, 1954, Eufaula, Okla.  
 Norma Renegar, '54, and Harold Massey, Sigma Chi, July 19, 1954, Miami, Okla.  
 Earlene Watts, '55, and Richard Whitaker, December 17, 1954, Konawaw, Okla.  
 Jean Becker and Weldon Saylor, Sigma Chi, April 4, 1955, Lawton, Okla.  
 Marcia McKinney and Harris Bateman, January 29, 1955, Harrah, Okla.  
 Rae Donna Moore and Sterling Brown Jones, Kappa Sigma, May 5, 1955, Oklahoma City, Okla.  
 Jane Roberts and Homer Brem, Acacia, March 19, 1955, Bartlesville, Okla.

### BIRTHS

Mr. and Mrs. Roger Billings (Carole Voight), Victoria, Norman, Okla.  
 Mr. and Mrs. James Carey (Mary Margaret Pyle) Jennifer, Norman, Okla.  
 Mr. and Mrs. Jerry Himes (Johanna Payne), Janis Marie, Norman, Okla.  
 Mr. and Mrs. Fred Oringdolph (Janet Ford), Lynn Allison, Ore.  
 Mr. and Mrs. Pody Poe (Barbara Buchanan), James Buchanan, Dallas, Tex.  
 Shirley McKinney Elam, a girl, Barbara Wright Vanderver, Valorie.

## OMEGA

### MARRIAGES

Margaret W. McKee, '50, and James C. Hickman, Alpha Tau Omega, June 12, 1950, Carlisle, Iowa.  
 Janet Apple and Harold Tejes, May 7, 1955, Elgin, Ill.  
 Beatrice Elaine Briley and Lawrence Richard Thorpe, April 3, 1955, Ames, Iowa.

### BIRTHS

Mr. and Mrs. Dene Carney (Norma Bauer), Kimberly Ann, February 2, 1955.  
 Mr. and Mrs. James C. Hickman (Margaret McKee), Charles Wallace, September 19, 1952, Indianola, Iowa.

## ALPHA BETA

### MARRIAGES

Virginia Rae Black and Williams S. Blain, September 5, 1955, Grand Forks, N.D.  
 Jane Dushinske and Mark Skeij, November 13, 1954, Bagley, Minn.  
 Sandra Lynn Frederick and Eugene H. Krug, October 2, 1954, Williston, N.D.  
 Eileen Hayden Hammerell, '55, and Leo French, January 29, 1955, Mandon, N.D.  
 Marvel Kristianson, '52, and Al Richardson, Phi Delta Theta, Garder, N.D.  
 M. Joyce MacDonald, '55, and John Scott, Phi Delta Theta, September 5, 1954, Valley City, N.D.  
 Margaret Tracy, '53, and Alf Hulteng, Sigma Chi, Grand Forks, N.D.

### BIRTHS

Mr. and Mrs. Dale Cox (Dion Stewart), George Donald, September 27, 1954, Grand Forks, N.D.  
 Mr. and Mrs. Richard Danstrom (Charlotte Klugherz), Richard Jerome, August 7, 1954, Fargo, N.D.

## PROVINCE V SOUTH

Psi, University of Oklahoma, Chartered September 13, 1918.  
 President: Rosemary Skinner, 406 N.W. 33rd, Oklahoma City, Okla.  
 ALPHA ZETA, University of Texas, Chartered May 29, 1922.  
 President: Leta Ann Pate, 3521 Bellaire Dr., S. Fort Worth, Tex.  
 ALPHA XI, Southern Methodist University, Chartered September 21, 1929.  
 President: Barbara Rhodes, Box 2463, Beaumont, Tex.  
 BETA OMICRON, Oklahoma City University, Chartered November 3, 1951.  
 President: Sara Thomas, 1916 N.W. 37th, Oklahoma City, Okla.  
 ALBUQUERQUE, Chartered 1952.  
 President: Mrs. John T. Murray, 1024 Girard Blvd., N.E., Albuquerque, N.M.  
 AMARILLO, Chartered 1955.  
 President: Mrs. Ken Bourland, Rt. #1, Box 606, Amarillo, Tex.  
 AUSTIN, Chartered 1947.  
 President: Mrs. Ben Cabell, 2511 Quarry Rd., Austin, Tex.  
 BARTLESVILLE, Chartered 1952.  
 President: Mrs. Robert Henry, 1818 Crestview Dr., Bartlesville, Okla.  
 DALLAS, Chartered 1930.  
 President: Mrs. E. W. Webb, 6815 Joyce Way, Dallas, Tex.  
 FORT WORTH, Chartered 1946.  
 President: Mrs. C. W. Sanders, 2413 Colonial Pkwy., Ft. Worth, Tex.  
 HOUSTON, Chartered 1941.  
 President: Mrs. Richard L. Etter, 2740 Pemberton, Houston, Tex.  
 LUBBOCK, Chartered 1951.  
 President: Mrs. F. N. Robinson, 2428 31st, Lubbock, Tex.  
 MIDLAND-ODESSA, Chartered 1951.  
 President: Mrs. Robert N. Williams, 1403 W. Kansas, Midland, Tex.  
 NORMAN, Chartered 1930.  
 President: Mrs. B. F. Lee, 626 S. Lahoma, Norman, Okla.  
 OKLAHOMA CITY, Chartered 1921.  
 President: Mrs. M. E. Hestbeck, 1104 Bedford, Oklahoma City, Okla.  
 SAN ANTONIO, Chartered 1946.  
 President: Mrs. Joseph Fauth, Jr., 207 Frieling Dr., San Antonio, Tex.  
 TULSA, Chartered 1929.  
 President: Mrs. Robert Montgomery, 1349 S. Terrace Dr., Tulsa, Okla.

## PROVINCE VI

LAMBDA, University of Washington, Chartered May 7, 1903.  
 President: Judy McLean, 3612 Federal Ave., Everett, Wash.  
 NU, University of Oregon, Chartered December 18, 1908.  
 President: Marion Henderson, Rt. 2, Box 2960, Sacramento, Calif.  
 XI, University of Idaho, Chartered February 10, 1910.  
 President: Faye Hartwell, W. Broadway, Idaho Falls, Idaho.  
 CHI, Oregon State College, Chartered April 26, 1918.  
 President: Barbara Hutchinson, 505 Park Blvd., Ontario, Ore.  
 ALPHA LAMBDA, University of British Columbia, Chartered April 28, 1928.  
 President: Sylvia Wilson, 319 Queens Ave., New Westminster, B.C., Canada.  
 BETA IOTA, Idaho State College, Chartered October 22, 1949.  
 President: Allene Chehey, Roberts, Idaho.  
 BETA SIGMA, Washington State College, Chartered March 5, 1955.  
 President: JoAnne Hinrichs, 601 High St., Pullman, Wash.  
 BOISE, Chartered 1928.  
 President: Mrs. William Olson, 5018 Grover, Boise, Idaho.  
 CORVALLIS, Chartered 1947.  
 President: Mrs. Sidney B. Lewis, Jr., 625 N. 32nd, Corvallis, Ore.  
 EUGENE, Chartered 1940.  
 President: Miss Virginia West, 1511 Mill St., Eugene, Ore.  
 EVERETT, Chartered 1940.  
 President: Mrs. H. R. Secoy, 625 Wetmore Ave., Everett, Wash.  
 LEWISTON, Chartered 1954.  
 President: Mrs. Tom Feeney, 1517 Ninth Ave., Lewiston, Idaho.  
 MOSCOW, Chartered 1941.  
 President: Mrs. David Tate, 1102 E. Sixth St., Moscow, Idaho.  
 POCATELLO, Chartered 1955.  
 President: Mrs. Donald Asboe, 856 E. Carter #6, Pocatello, Idaho.  
 PORTLAND, Chartered 1913.  
 President: Mrs. John W. Lindauer, 8610 N.E. Thompson St., Portland 20, Ore.  
 SALEM, Chartered 1944.  
 President: Mrs. Ralph Boone, 285 Boice, Salem, Ore.  
 SEATTLE, Chartered 1915.  
 President: Mrs. Harold Willits, 1249 Evergreen Pt. Rd., Bellevue, Wash.  
 SPOKANE, Chartered 1918.  
 President: Mrs. Merle Emry, E. 1025 Overbluff Rd., Spokane, Wash.  
 TACOMA, Chartered 1947.  
 President: Mrs. Robert E. Mickelson, 10915 Greengate Lane S.W., Tacoma 99, Wash.



VANCOUVER, Chartered 1928.

President: Mrs. G. Read, 3540 Sunset Blvd., North Vancouver, B.C., Canada.

WASHINGTON TRI-CITIES, Chartered 1955.

President: Mrs. Preston P. Eddy, Box 353, Rt. 1, Richland, Wash.

YAKIMA, Chartered 1952.

President: Mrs. John Whitney, 214 Linden Way, Yakima, Wash.

#### PROVINCE VII NORTH

ETA, University of California, Chartered April 17, 1894.

President: Joy Wilbrand, 1828 Ceres Way, Sacramento, Calif.

ALPHA GAMMA, University of Nevada, Chartered May 14, 1921.

President: Sue Humphrey, Silver Peak, Nev.

BETA THETA, San Jose State College, Chartered April 24, 1948.

President: Gretchen Umland, 1515 Arc Way, Burlingame, Calif.

BERKELEY, Chartered 1902.

President: Mrs. Julian R. Halsted, 308 Ramona Ave., Piedmont, Calif.

CONTRA COSTA COUNTY, Chartered 1949.

President: Mrs. Richard F. Peters, 3520 Springhill Rd., Lafayette, Calif.

HAWAII, Chartered 1938.

President: Mrs. Albert K. Tobin, 321 Portlock Rd., Honolulu, Hawaii.

MARIN COUNTY, Chartered 1954.

President: Mrs. Samuel A. Fletcher, 76 S. Knoll Rd., Mill Valley, Calif.

MONTEREY COUNTY, Chartered 1951.

President: Mrs. Don Caswell, 312 San Juan, Salinas, Calif.

NEVADA SOUTHERN, Chartered 1955.

President: Mrs. David Boles, 2211 Bannies Lane, Las Vegas, Nev.

PALO ALTO, Chartered 1939.

President: Mrs. Stephen G. Moore, 739 De Soto Dr., Palo Alto, Calif.

PENINSULA, Chartered 1948.

President: Mrs. Thomas R. Edwards, Jr., 500 Dorechester Rd., San Mateo, Calif.

RENO, Chartered 1921.

President: Mrs. Jack Sweeney, 1360 I St., Sparks, Nev.

SACRAMENTO VALLEY, Chartered 1937.

President: Mrs. Ernest Worth, 4727 South Land Park Dr., Sacramento, Calif.

SAN FRANCISCO, Chartered 1902.

President: Mrs. Glen O. Cross, 3950 Ocean Ave., San Francisco, Calif.

SAN JOSE, Chartered 1948.

President: Mrs. E. F. Snyder, 1251 Madrona Ave., San Jose, Calif.

STOCKTON, Chartered 1951.

President: Mrs. Max Creston, 1825 Sheridan Way, Stockton 4, Calif.

#### PROVINCE VII SOUTH

ALPHA EPSILON, University of Arizona, Chartered April 29, 1922.

President: Carol Walker, 526 West St., Nogales, Ariz.

ALPHA IOTA, University of California at Los Angeles, Chartered June 26, 1924.

President: Betty Russell, 14887 E. Las Tunas, Puente, Calif.

BETA ALPHA, University of Southern California, Chartered September 24, 1938.

President: Mary Lyn Erlendson, 4146 Sixth Ave., Los Angeles, Calif.

BETA KAPPA, Arizona State College, Chartered December 3, 1949.

President: Bizzanne Lewis, 736 E. Pepper Pl., Mesa, Ariz.

BETA LAMBDA, San Diego State College, Chartered October 15, 1954.

President: Jackie Cathcart, 3149 Clairemont Dr., San Diego, Calif.

BAKERSFIELD, Chartered 1953.

President: Mrs. Lawrence A. Walker, Rt. #1, Box 110B, Arvin, Calif.

BEVERLY HILLS-WESTWOOD, Chartered 1955.

President: Mrs. Craig Nason, Jr., 481 Hillgreen Dr., Beverly Hills, Calif.

GLENDALE, Chartered 1949.

President: Mrs. Barbara Waters, 4151 Cromwell Ave., Los Angeles 27, Calif.

LONG BEACH, Chartered 1939.

President: Mrs. C. J. Weide, 2854 San Vicente, Long Beach, Calif.

LOS ANGELES, Chartered 1913.

President: Mrs. Thomas E. Manwarring, 235 S. Rossmore Ave., Los Angeles 4, Calif.

ORANGE COUNTY, Chartered 1954.

President: Mrs. H. B. Grabau, 9661 Imperial, Garden Grove, Calif.

PASADENA, Chartered 1939.

President: Mrs. H. E. Wittenberg, 1855 Palmas Dr., San Marino, Calif.

PHOENIX, Chartered 1939.

President: Mrs. Harry Twohig, 407 W. Monterosa, Phoenix, Ariz.

RIVERSIDE AREA, Chartered 1953.

President: Mrs. Hal E. Kelley, 4911 Magnolia Ave., Riverside, Calif.

SAN DIEGO, Chartered 1939.

President: Mrs. P. V. Demaray, 4716 Barbarossa Dr., San Diego 15, Calif.

SAN FERNANDO VALLEY, Chartered 1953.

President: Mrs. Alfred Loveland, 5701 Bertrand Ave., Encino, Calif.

#### ALPHA GAMMA

##### MARRIAGES

Gayl Bradley, '58, and Max Dodge, March 27, 1955.  
Joan Cunningham, '57, and James Underwood,  
September 10, 1954.

Barbara Irwin, '55, and George Maclean, De-  
cember 24, '55.

Sallie Rogers, '55, and William Long, April 12,  
1955.

Kleis Kenny and Jerry Minor, May 29, 1955,  
Reno, Nev.

Ann Louise Serpentino and Frank Kinnison,  
June 12, 1955, Reno, Nev.

##### BIRTH

Mr. and Mrs. B. R. Aikin (Margaret Ann Bell,  
'53), Brent Allen, June 12, 1954, Reno, Nev.

#### ALPHA DELTA

##### BIRTH

Mr. and Mrs. William Schneider (Rosemary  
Rousch, '52), Michele Robin, April 28, 1955.

#### ALPHA EPSILON

##### BIRTHS

Mr. and Mrs. Robert Nabours (Jane Burnett),  
Kathlene, January 7, 1955.

Mr. and Mrs. Lee Hutchison (Till French),  
Laura Ann, November 6, 1954, Phoenix, Ariz.

#### ALPHA ZETA

##### BIRTH

Dr. and Mrs. Darrell Charles Clark (Katherine  
Spiller Davis, '46), Marti Ann, September 18,  
1954, Denver, Col.

#### ALPHA ETA

##### MARRIAGES

Mary Lou Eider, '54 and John Spencer, Delta  
Sigma Delta, July 17, 1954, Springfield, Ohio.  
Martha Kinkel, '55, and Kenneth McLain, Jr.,  
June 12, 1954, Mansfield, Ohio.

Elizabeth Manning, '54, and Thomas Kiger, Alpha  
Delta Phi, August 14, 1954, Cleveland Heights,  
Ohio.

Sally Shroeder and Charles Edwards, October 9,  
1954, Elgin, Illinois.

Nancy Yenny, '54, and Todd Spoeri, Sigma Phi  
Epsilon, October 23, 1954, Sandusky, Ohio.

##### BIRTHS

Mr. and Mrs. Robert F. Petry, Jr., (Karen Ann  
Klopp, '53), Margaret Ann, February 9, 1955;  
Robert Dale, 1952, Middletown, Ohio.

Mr. and Mrs. Robert L. Shaffer (Nancy Webb,  
'49), Wendy Hope, October 21, 1954, Co-  
lumbus, Ohio.

#### ALPHA IOTA

##### MARRIAGES

Margot McKee, '56, and Richard Glouner, De-  
cember 30, 1954, Glendale, Calif.

Ellen Oxley, '56, and Jim Revell, Sigma Alpha  
Epsilon, January 8, 1955, Los Angeles, Calif.

Joan Knox, '54, and William Self, Phi Kappa  
Sigma, August 21, 1954, Glendale, Calif.

Janie O'Briant, '57, and Jack Gilliland, Theta  
Chi, June 18, 1955, Santa Monica, Calif.

Susan Jacobsen, '54, and Jack Rose, June 19,  
1955, Pasadena, Calif.

Carol Rothe, '59, and Gardner Miller, Theta  
Delta Chi, June 20, 1955, Los Angeles, Calif.

##### BIRTH

Mr. and Mrs. Gary Staton (Margie Bunker),  
Beth Bunker, June 15, 1955, San Francisco.

#### ALPHA NU

##### MARRIAGES

Ann Farmer, '55, and Lee Horner, July, 1954.

Patricia Johnson, '55, and Robert Wright, June  
8, 1955.

Mary Louise Vitori, '54, and Eugene C. Paschal,  
June 18, 1955.

##### BIRTH

Mr. and Mrs. Gene Kinsley (Janis Mae Fessler),  
Kimberly Gene, September 7, 1954.

#### ALPHA OMICRON

##### MARRIAGES

Margie Stroup and Dana Hill, Sigma Chi, July  
15, 1954, Fargo, N.D.

Gloriann Erickson, '55, and John Heinemeyer,  
Alpha Tau Omicron, Dec. 17, 1954, Fargo, N.D.

Barbara Arneson, '55, and Robert Biefeldt, Alpha  
Tau Omicron, February 11, 1955, Fargo, N.D.



Marcie Iverson and Jerry Goetz, Alpha Tau Omicron, February 12, 1955, Moorhead, Minn.  
Nancy Carlson and Carl Aus, February 26, 1955, Wheaton, Minn.  
Joyce Rutherford, '55, and Jack Goehl, Sigma Chi, March 19, 1955.  
Beverly Krause and Ray Horne, Alpha Tau Omicron.

#### ALPHA UPSILON

##### MARRIAGES

Barbara Bollinger, '55, and Richard J. Kepple, January 29, 1955, Hanover, Pa.  
Alice Conrad and John Hershey, Washington, D.C.  
Barbara Denniston, '53, and Roland Hansen, June 25, 1955, State College.  
Carole Fry, '55, and James Davies, August, 1954 in Montoursville, Pa.  
Marie Louise Kean, '54, and Frank Ross, June 25, 1955, Philadelphia, Pa.  
Noreen Myer and Edward Mercer, June 25, 1955, Ben Avon, Pa.  
Betsy Siegler, '54, and David R. Girard, November 1954, Lancaster, Pa.  
Maude Strawn, '55, and George Sheraw, February 13, 1955, Altoona, Pa.

##### BIRTH

Ensign and Mrs. Kenneth B. Parker, Jr., (Mary Mano), Mary Malinda, May 8, 1955.

#### ALPHA CHI

##### MARRIAGES

Beverly Buchanan, '54, and Dennis Tipton, May 7, 1955, Norfolk, Va.  
Shirley Burke, '56, and Henry Atwood, Jr., Ensign U.S.N., April 30, 1955, Carlisle Barracks, Pa.  
Katherine Nottingham Foley, '53, and Lt. Edgar Sturgis III, August 28, 1954.  
Margaret Estelle Camp, '56, and Victor Frank Dennis, June 25, 1955.

##### BIRTHS

Mr. and Mrs. Edwin Extract (Carolyn Hooper, '51), Theodore Clifton, April 8, 1955.  
Mr. and Mrs. Vaughan Henry Howard (Mary Jane Chamberlain, '45), Alene Howard, October 13, 1954, Roanoke, Va.

#### ALPHA PSI

##### BIRTH

Mr. and Mrs. Robert E. Ream (Maxine Elliott, '48), daughter, Sheldon Elliott, April 21, 1954, Glendale, Calif.

#### BETA ALPHA

##### MARRIAGES

Lee Brookins, '55, and Jack Nichols, August 26, 1955, Long Beach, Calif.  
Una Mae Brunskill, '55, and Richard Naulty, June 4, 1955, Palos Verdes, Calif.  
Mary Lyn Erlendson and James Keating, Phi Delta Theta, July 30, 1955, Los Angeles, Calif.  
Shirley Eglund, '54, and Rick Spalla, August 27, 1955, Los Angeles, Calif.  
Suzy Long and Chuck Zander, Phi Delta Theta, June 22, 1955, Beverly Hills, Calif.  
Lynne Palo and Sam Shirley, Phi Delta Theta, June 21, 1955, Honolulu.  
Carole Pittack and Ed Stavert, Phi Sigma Kappa, June 19, 1955, Los Angeles, Calif.  
Irene Posner and Steve Brown, June 17, 1955, Long Beach, Calif.  
Betty Siverson, '55, and Harry Posner, June 12, 1955, Norwalk, Calif.  
Dorothy Sutherland, '53, and Bud Troop, Lt., U.S.N. September 10, 1954, Pasadena, Calif.  
Jean Moran, '48, and Dr. Ian Murray Smith, Psi Omega, Nu Sigma Nu, Blue Key, August 15, 1953, Detroit, Mich.

##### BIRTHS

Mr. and Mrs. Charles H. Russell (Virginia Long), Suzanne Michel, September 26, 1954, Oakland, Calif.  
Dr. and Mrs. Ian Murray Smith (Jean Moran, '48), Kathleen Moran, June 13, 1954, Detroit.

#### BETA BETA

##### MARRIAGES

Shirley Stockman, '55, and Frank Lee Blue III, Phi Kappa Alpha, December 21, 1954, Oakland, Md.  
Kathy Harris, '54, and William Grimes, June 26, 1955, Piedmont, West Va.  
Elaine Lineback, '56, and Willard Mumford, '56, Phi Kappa Sigma, August 15, 1955, Bethesda, Md.

SANTA BARBARA-VENTURA, Chartered 1945.

President: Mrs. Kermit Williams, 3037 Calle Rosales, Santa Barbara, Calif.

SANTA MONICA, Chartered 1950.

President: Mrs. Clifford J. Durrin, 711 Ocampo Dr., Pacific Palisades, Calif.

TUCSON, Chartered 1937.

President: Mrs. H. B. Rogers, 2020 E. Elm St., Tucson, Ariz.

WHITTIER, Chartered 1951.

President: Mrs. Elmer Olson, Jr., 1915 Lorene Ave., Whittier, Calif.

#### PROVINCE VII

ALPHA MU, Rollins College, Chartered June 9, 1928.

President: Barbara Cox, 2732 Northeast 17th St., Ft. Lauderdale, Fla.

ALPHA RHO, Birmingham-Southern College, Chartered September 6, 1930.

President: Doris Shelton, 3412 N. 13th Ave., Birmingham, Ala.

ALPHA CHI, College of William and Mary, Chartered January 14, 1933.

President: Natalie Lane, 480 Twin Oaks Rd., Union, N.J.

BETA BETA, University of Maryland, Chartered October 23, 1940.

President: Diane Hunter, RFD #2, Torrington, Conn.

BETA MU, Florida State University, Chartered April 29, 1950.

President: Mary Frances Horn, 112 Edward St., Tallahassee, Fla.

ATLANTA, Chartered 1940.

President: Mrs. R. G. Kennedy, 3171 Wood Valley Rd., Atlanta, Ga.

BALTIMORE, Chartered 1914.

President: Mrs. Lee S. Pyles, 3115 Juneau Pl., Baltimore 14, Md.

BIRMINGHAM, ALA., Chartered 1931.

President: Mrs. Hugh S. McCulloh, 7300 Sparta Ave., Birmingham, Ala.

GREATER MIAMI, Chartered 1948.

President: Mrs. R. B. Cole, 1124 Valencia, Coral Gables, Fla.

HAMPTON ROADS, Chartered 1954.

President: Mrs. William H. Longworth, 213 Anne Burras Lane, Warwick, Va.

JACKSONVILLE, Chartered 1953.

President: Miss Madge Brannon, 1551 Riverside Ave., Jacksonville, Fla.

NORFOLK, Chartered 1939.

President: Miss Ann McCoy, 6307 Hampton Blvd., Norfolk, Va.

ORLANDO-WINTER PARK, Chartered 1935.

President: Mrs. John C. Waters, Rt. #3, Box 434, Orlando, Fla.

RICHMOND, Chartered 1947.

President: Miss Marie M. Rogers, 1609 Laburnum Ave., Richmond, Va.

TALLAHASSEE, Chartered 1954.

President: Miss Mary Maginnis, Goodwood Estates, Tallahassee, Fla.

WASHINGTON, Chartered 1935.

President: Mrs. George E. Simpson, 512 Belle View Blvd., Alexandria, Va.

#### BETA EPSILON

##### MARRIAGE

Elizabeth Ann Novak and Mr. Robert Mittrione, Sigma Chi, December 27, 1955, Cleveland, Ohio.

#### BETA ZETA

##### MARRIAGE

Rita Marie Gattozzi, '54, and Robert William Blakemore, April 30, 1955, Cleveland, Ohio.

#### BETA ETA

##### MARRIAGES

Lois Anderson, '54, and Harold Strickfaden, Beta Upsilon, September 12, 1954.  
Patricia Ann Berg, '54, and Richard Fipps, October 3, 1954.  
Barbara Boldt, '54, and Richard Koch, Tau Kappa Epsilon, September 19, 1954.  
Patricia Chant, '52, and Carl Snider, October 17, 1954.  
Pamela Cassiday, '55, and Richard Waughop, Alpha Pi, August, 1954.  
Norma Dixon, '54, and James Rockow, Sigma Phi Epsilon, October 26, 1954.  
Patricia Gibson, '54, and Thomas Stockdale, Lambda Chi Alpha, January 28, 1955.  
Joan Johnson, '54, and Charles Jones, Theta Chi, November 7, 1954.  
Kay La Vee Kline, '55, and Allan R. Swanson, Beta Upsilon, December 31, 1954.

##### BIRTHS

Mr. and Mrs. Orville Pelliter (Joan Christy, '52), a boy, November, 1954.  
Mr. and Mrs. Ted Trapp (Judy Kraham, '54), Terry Lynne, February, 1955.  
Mr. and Mrs. Jerry Wilson, a boy, December 3, 1954.

#### BETA DELTA

##### MARRIAGE

Sheryl E. Barman, '50, and Fred H. Amundrud, Sigma Pi, 1952, University of Ill.



# MEMBERSHIP CHAIRMEN

*Recommendations* of prospective rushees should be sent to the alumnæ chapter membership chairman of the college chapter town. *Requests* for recommendations should be sent (1) to the membership chairman of the alumnæ chapter of the

## Alabama

State Mem. Chr. . . . Mrs. Jack Poole, 1606 Primrose Pl., Birmingham 9, Ala.  
Birmingham . . . Mrs. Jack Poole, 1606 Primrose Pl., Birmingham 9, Ala.  
Alpha Rho, Birmingham-Southern . . .  
Gail Walker, 1829 St. Charles Ave., S.W., Birmingham, Ala.

## Arizona

State Mem. Chr. . . . Mrs. Leslie Young, 2109 E. Spring St., Tucson, Ariz.  
Phoenix . . . Mrs. Milton Morse, 522 W. Virginia, Phoenix, Ariz.  
Tucson . . . Mrs. Henry Egbert, 4802 E. Scarlett, Tucson, Ariz.  
Alpha Epsilon, Univ. of Arizona . . .  
Martha Walker, 417 W. Walnut St., Kokomo, Ind.  
Beta Kappa, Arizona State . . Pat Langford, 915 W. Catalina, Phoenix, Ariz.

## Arkansas

State Mem. Chr. . . . Miss Frances McGaughey,  
c/o Arkansas Power and Light Co., Little Rock, Ark.

## California

State Mem. Chr. . . .  
Mrs. Reynold Blight, 1201 S. Windsor Blvd., Los Angeles 19, Calif.  
Bakersfield . . . Mrs. William Tatro, 3024 Sunset, Bakersfield, Calif.  
Berkeley . . .  
Mrs. Richard M. Vaughan, 2940 Claremont Ave., Berkeley 5, Calif.  
Beverly Hills-Westwood . . .  
Mrs. Sim E. Wherry, 481 Denslow Ave., Los Angeles 49, Calif.  
Contra Costa Co. . Mrs. Don B. Woodcock, 136 Las Vegas Rd., Orinda, Calif.  
Glendale . . . Mrs. Elmer Millage, 4334 Sunset, Montrose, Calif.  
Long Beach . . Mrs. M. F. Palmer, 4429 Hazelbrook Ave., Long Beach, Calif.  
Los Angeles . . .  
Mrs. Thomas E. Manwarring, 235 S. Rossmore, Los Angeles 4, Calif.  
Marin Co. . . Mrs. Wesley Wilson, 644 Goodhill Rd., Kentfield, Calif.  
Monterey Co. . . Mrs. R. C. Clinite, Rt. 2, Box 352, Carmel, Calif.  
Orange Co. . . Mrs. Roy Butler, 1818 Redwood, Anaheim, Calif.  
Palo Alto . . Mrs. James W. Bradshaw, 3976 Sutherland Dr., Palo Alto, Calif.  
Pasadena . . Mrs. W. R. Thomas, 633 Adelyn Dr., San Gabriel, Calif.  
Peninsula . . Mrs. James Scott, 405 Concord Way, Burlingame, Calif.  
Riverside Area . . Mrs. Lacy Mathis, 2345 Arroya Dr., Riverside, Calif.  
Sacramento Valley . Mrs. E. W. Scammon, 4224 22nd St., Sacramento, Calif.  
San Diego . . Mrs. Glen Fuller, 239 Bonair, La Jolla, Calif.  
San Fernando Valley . . .  
Mrs. Sterling Hum, 5105 Fulton Ave., Sherman Oaks, Calif.  
San Francisco . Mrs. Larry Allen, 44 San Benito Way, San Francisco, Calif.  
San Jose . . Mrs. Robert J. Steacy, 15700 Alta Vista Way, San Jose, Calif.  
Santa Barbara-Ventura . . .  
Mrs. Cecil C. Cook, 106 W. Los Olivos, Santa Barbara, Calif.  
Santa Monica . Mrs. Thomas J. Dixon, Jr., 515 18th St., Santa Monica, Calif.  
Stockton . . Mrs. Frank Ruhstaller, 806 S. Regent, Stockton, Calif.  
Whittier . . Mrs. William D. Lee, 8230 S. Calmosa, Whittier, Calif.  
Eta, Univ. of California . . .  
Sally Whitehead, 77 Cornelia Ave., Mill Valley, Calif.  
Alpha Iota, U.C.L.A. . . .  
Karen Boundy, 10783½ Ohio Ave., Los Angeles 24, Calif.  
Beta Alpha, U.S.C. . . Rilla Casey, 1301 Rubio St., Altadena, Calif.  
Beta Theta, San Jose State . Peggy Stretch, 6201 Rockwell, Oakland, Calif.  
Beta Lambda, San Diego State . . .  
Jean DuPaul, 3317 Freeman, San Diego, Calif.

## Colorado

State Mem. Chr. . . Mrs. Charles B. Fredericks, 3270 Ivy, Denver 7, Colo.  
Boulder . . Mrs. John Willyard, 1610 Hillside Rd., Boulder, Colo.  
Colorado Springs . . .  
Mrs. W. M. Metzler, 125 W. Cheyenne, Colorado Springs, Colo.  
Denver . . Mrs. Charles B. Fredericks, 3270 Ivy, Denver 7, Colo.  
Fort Collins . Mrs. Donald Pomeranka, 1119 Grant St., Loveland, Colo.  
Theta, Univ. of Denver . . Nancy Corpening, 905 Estes, Lakewood, Colo.  
Tau, Colorado A & M . . Joan Niedenthal, 3555 Osceola, Denver, Colo.

prospective rushee's home town; (2) if her home town is beyond the area served by an alumnæ chapter, send the request to the state membership chairman.

Alpha Phi, Colorado College . Sharon Conner, 4316 N. 37th, Tacoma, Wash.  
Beta Rho, Univ. of Colorado . . .  
Donna Groff, Rt. 2, Box 51, Thiensville, Wis.

## Connecticut

State Mem. Chr. . . .  
Mrs. Robert H. Lane, 15 Miles Rd., Noroton Hts., Darien, Conn.

## Delaware

State Mem. Chr. . . .  
Mrs. R. V. Parker, 111-C Robert Lane, Wilmington 6, Del.

## District of Columbia

State Mem. Chr. . . .  
Mrs. Ronald C. Callander, 1804 Preston Rd., Alexandria, Va.  
Washington . Mrs. Ronald C. Callander, 1804 Preston Rd., Alexandria, Va.

## Florida

State Mem. Chr. . Mrs. Ruth A. Sebring, 17 Nancesowee Ave., Sebring, Fla.  
Jacksonville . . Miss Susan Finley, 130 E. 16th St., Jacksonville, Fla.  
Miami . . Mrs. R. B. Cole, 1124 Valencia, Coral Gables, Fla.  
Orlando-Winter Park . . Miss Jewel Lewter, Box 425, Orlando, Fla.  
Tallahassee . Mrs. Francis P. Allen, 1536 Christobel Dr., Tallahassee, Fla.  
Alpha Mu, Rollins . . Doris Hicks, 116 W. Norris Rd., Norris, Tenn.  
Beta Mu, Florida State . . Sylvia White, 3416 Barcelona, Tampa, Fla.

## Georgia

State Mem. Chr. . Mrs. Jayne Etchison, 253 15th St. N.E., Atlanta, Ga.  
Atlanta . . Miss Jayne Etchison, 253 15th St. N.E., Atlanta, Ga.

## Idaho

State Mem. Chr. . Mrs. George E. Kellogg, 924 11th Ave. S., Nampa, Idaho  
Boise . . Mrs. Louis Mendiola, 1401 Wilcomb Rd., Boise, Idaho  
Lewiston . . Mrs. Bryan Hopkins, 1318 11th Ave., Lewiston, Idaho  
Moscow . . Mrs. David Tate, 1102 E. 6th, Moscow, Idaho  
Pocatello . . Mrs. Martha Kennedy, 458 W. Custer, Pocatello, Idaho  
Xi, Univ. of Idaho . . Jo Ella Hamilton, 2004 N. 10th, Boise, Idaho  
Beta Iota, Idaho State . . .  
Shirley Thomassen, 1460 Sage Ave., Idaho Falls, Idaho

## Illinois

State Mem. Chr. . Mrs. George M. DeYoung, 624 N. Dixon Ave., Dixon, Ill.  
Champaign-Urbana . Miss Betty Woller, 408 W. Church, Champaign, Ill.  
Chicago . . Mrs. Charles R. Fitch, 9055 S. Luella Ave., Chicago 17, Ill.  
Chicago-Northwest Suburban . . .  
Mrs. Walter Christopher, 414 Grand, Park Ridge, Ill.  
Chicago-West Suburban . Mrs. Douglas Wall, 11 W. Elm, La Grange, Ill.  
Elmhurst . . Mrs. Patricia S. Kerr, 297 Grace St., Elmhurst, Ill.  
Evanston-North Shore . Mrs. Roger Simpson, 1527 Lincoln, Evanston, Ill.  
Lake County . Mrs. Frank T. Jensen, 355 Ravine Pk. Dr., Lake Forest, Ill.  
Oak Park-River Forest . . .  
Mrs. James Laadt, 620 Bonnie Brae, River Forest, Ill.  
Peoria . . Mrs. Robert P. Whitmore, 2507 N. Sheridan Rd., Peoria, Ill.  
Rockford . . Mrs. Howard Bell, 105 Calvin Pk., S., Rockford, Ill.  
Tri-Cities . . Mrs. Richard Wheelan, 2526 35th Ave., Rock Island, Ill.  
Epsilon, Northwestern . Margaret Hagerty, 640 Emerson, Evanston, Ill.  
Omicron, Univ. of Illinois . Betty Doyle, 1933 Clinton St., Rockford, Ill.  
Alpha Psi, Lake Forest . . .  
Barbara Hansen, 5944 Kilbourn Ave., Chicago, Ill.  
Beta Eta, Bradley . . Laureine Johnson, 7842 Niles Center Rd., Skokie, Ill.

## Indiana

State Mem. Chr. . . .  
Mrs. Jesse W. Brandt, 6143 Riverview Dr., Indianapolis, Ind.  
Indianapolis . Mrs. Paul Grubbs, 925 Audubon Rd., Indianapolis, Ind.  
Terre Haute . Miss Gertrude McComb, 1927 S. 6th St., Terre Haute, Ind.  
Beta Pi, Indiana State . . Pat Daniels, R.R. 9, Bloomington, Ind.



## Iowa

State Mem. Chr. ....Mrs. R. F. Brisbin, Rt. 2, Mt. Vernon, Iowa  
Ames .....Mrs. Frank Adams, 928 Burnett, Ames, Iowa  
Cedar Rapids .....Mrs. Burns Nugent, 3002 Sidney St. S.E., Cedar Rapids, Iowa  
Des Moines .....Mrs. Dana Lasser, 1427 Germania Dr., Des Moines, Iowa  
Iowa City .....Mrs. Richard Abbott, 615 N. Linn, Iowa City, Iowa  
Sioux City .....Mrs. Gene Scott, 1033 S. Newton, Sioux City, Iowa  
Waterloo .....Mrs. L. M. Kyner, 512 Baltimore Terr., Waterloo, Iowa  
Rho, State Univ. of Iowa ..Carole Bartels, 1550 Alta Pl., Dubuque, Iowa  
Omega, Iowa State .....Jane Miller, 3206 40th St., Des Moines, Iowa

## Kansas

State Mem. Chr. ....Mrs. Perry Bishop, 108 Tower Dr., Paola, Kan.  
Kansas City ..Mrs. Robert Castor, 1616 Washington Blvd., Kansas City, Kan.  
Lawrence ....Mrs. Wayne Attwood, 11th & Missouri St., Lawrence, Kan.  
Topeka .....Mrs. Keith Swinehart, 2031 Birchwood, Topeka, Kan.  
Wichita .....Mrs. Robert L. Riggs, 808 S. Edgemoor, Wichita, Kan.  
Sigma, Univ. of Kansas .....  
.....Jane Hornaman, 8701 Meadow Lane, Kansas City, Mo.

## Kentucky

State Mem. Chr. ....  
.....Mrs. Robert P. Clark, 213 Perryman Rd., Louisville 7, Ky.  
Louisville ....Mrs. Robert P. Clark, 213 Perryman Rd., Louisville 7, Ky.

## Louisiana

State Mem. Chr. ....Mrs. R. C. Waterman, 807 Jordan St., Shreveport, La.

## Maine

State Mem. Chr. ..Mrs. Daniel Mahoney, 7 Brenton St., South Portland, Me.

## Maryland

State Mem. Chr. ...Mrs. Alvin Chaney, 5704 Northwood Dr., Baltimore, Md.  
Baltimore .....Mrs. Alvin Chaney, 5704 Northwood Dr., Baltimore, Md.  
Beta Beta, Univ. of Maryland .....  
.....Marilyn Anderson, 5217 Roosevelt St., Bethesda 14, Md.

## Massachusetts

State Mem. Chr. ...Miss Joan Rattigan, 98 Hancock St., Cambridge, Mass.  
Boston .....Mrs. John Paterson, 169 Academy Ave., Weymouth, Mass.  
Delta, Boston Univ. ....Marlene Etienne, 53 Marton Rd., Milton, Mass.

## Michigan

State Mem. Chr. ....  
.....Mrs. Robert F. Stansberry, 17165 Buckingham Rd., Birmingham, Mich.  
Ann Arbor .....Miss Emma Schmid, 438 S. 5th Ave., Ann Arbor, Mich.  
Birmingham ..Mrs. Horace Colwell, 32834 Bingham Lane, Birmingham, Mich.  
Detroit ..Mrs. Raymond W. Sibbert, 1374 Yorkshire, Grosse Pointe 30, Mich.  
Grand Rapids .....  
.....Mrs. William Smolenski, 1150 San Jose, S.E., Grand Rapids, Mich.  
Jackson .....Mrs. Frank N. Mason, 711 Seventh St., Jackson, Mich.  
Lansing-East Lansing, Mrs. Frank Skinner, 2319 Seminole Dr., Okemos, Mich.  
Beta, Univ. of Michigan ....Sally Burkhart, 195 Ido Ave., Akron, Ohio  
Beta Delta, Michigan State .....  
.....Judy Bean, 1010 Golfview Rd., Glenview, Ill.

## Minnesota

State Mem. Chr. ....  
.....Mrs. Leonard Lampert, 6740 Russell Ave. S., Minneapolis, Minn.  
Minneapolis-St. Paul .....  
.....Mrs. R. E. Peterson, 3332 Huntington, Minneapolis, Minn.  
Kappa, Univ. of Minnesota .....  
.....Ann Dwight, 5045 Colfax Ave. S., Minneapolis, Minn.

## Mississippi

State Mem. Chr. ....Mrs. G. C. Verner, 721 Fairview Ave., Jackson, Miss.

## Missouri

State Mem. Chr. ....  
.....Mrs. B. P. Whitacre, 8230 High Dr., Kansas City 13, Mo.  
Columbia .....Mrs. Robert Haverfield, 1627 Anthony, Columbia, Mo.  
Kansas City ..Miss Allis Haren, 6433 Wornall Terr., Kansas City 13, Mo.  
St. Louis ....Mrs. James F. Gamble, 1621 N. Geyer Rd., St. Louis 22, Mo.  
Phi, Washington Univ. ....  
.....Janet Lee Hannan, 652 Norfolk Dr., Kirkwood 22, Mo.  
Alpha Delta, Univ. of Missouri .....  
.....Audry Allen, 12330 Hobart, Palos Park, Ill.

## Montana

State Mem. Chr. ..Mrs. Roy L. Hellander, 217 W. Park, Livingston, Mont.  
Billings .....Mrs. R. B. Stratton, 2808 Glenwood Lane, Billings, Mont.

## Nebraska

State Mem. Chr. ....Mrs. Clifford M. Hicks, 3210 S. 27th, Lincoln, Neb.  
Lincoln .....Mrs. Allen Wilson, 2810 Winthrop Rd., Lincoln, Neb.  
Omaha .....Mrs. William Hinchcliff, 319 N. 94th St., Omaha, Neb.  
Pi, Univ. of Nebraska .....Virginia Hudson, 640 S. Cotner, Lincoln, Neb.

## Nevada

State Mem. Chr. ....Miss Margery McKnight, 2005 Arlington, Reno, Nev.  
Nevada Southern ..Mrs. Donald Tiegen, 1126 Chapman Dr., Las Vegas, Nev.  
Reno .....Mrs. Corky Lengenfelder, Rt. 1, Box 450A, Reno, Nev.  
Alpha Gamma, Univ. of Nevada .....  
.....Donna Fisher, Box 3534, N. Las Vegas, Nev.

## New Hampshire

State Mem. Chr. ....  
.....Mrs. Charles J. Ryan, 278 Prospect St., Manchester, N.H.

## New Jersey

State Mem. Chr. ....  
.....Mrs. Philip G. O'Reilly, 287 Jefferson Ave., River Edge, N.J.  
Northeastern New Jersey .....  
.....Mrs. Albert C. Munn, Mt. Horeb Rd., Warren Twp., Plainfield, N.J.

## New Mexico

State Mem. Chr. ..Mrs. R. D. Moyer, 333 Monroe N.E., Albuquerque, N.M.  
Albuquerque ....Mrs. R. D. Moyer, 333 Monroe N.E., Albuquerque, N.M.

## New York

State Mem. Chr. ....  
.....Mrs. John H. Dunkle, 51-01 M 39th Ave., Long Island City, N.Y.  
Buffalo .....Mrs. Wallace B. Fox, 143 Huntington Ct., Hamburg, N.Y.  
Nassau Co. ....Mrs. William Singer, 161 Stewart Ave., Garden City, N.Y.  
New York City ...Miss Henrietta Barnes, 206 E. 35th St., New York, N.Y.  
Rochester ....Mrs. Robert Summerhays, 24 Crestline Rd., Rochester, N.Y.  
Syracuse .....Mrs. Kenneth Erskine, 15 Centennial Dr., Syracuse, N.Y.  
Westchester County .....  
.....Mrs. W. H. Duetting, 1 Winged Foot Dr., Larchmont, N.Y.  
Alpha, Syracuse .....Joan Bosworth, 14 Marion Ave., Glens Falls, N.Y.

## North Carolina

State Mem. Chr. ....Mrs. A. H. Merritt, Jr., Mount Airy, N.C.

## North Dakota

State Mem. Chr. ....Mrs. R. P. Kline, 504 Second Ave. E., Williston, N.D.  
 Fargo .....Mrs. W. G. Hoyman, 1215 14th Ave. N., Fargo, N.D.  
Grand Forks .....  
.....Mrs. Edward Olson, Jr., 1808 Cottonwood St., Grand Forks, N.D.  
Alpha Beta, Univ. of North Dakota .....  
.....Diane Smith, 814 2nd Ave., Grand Forks, N.D.  
Alpha Omicron, North Dakota State .....  
.....Doroles Hollands, 604 11th St., Moorhead, Minn.

## Ohio

State Mem. Chr. ..Mrs. D. J. Maxwell, 143 Drummond St., Avon Lake, Ohio  
Bowling Green .....  
.....Mrs. James R. Bashore, 425 E. Court St., Bowling Green, Ohio  
Canton-Massillon ..Mrs. Ralph Schaub, 1308 Arnold N.W., Canton, Ohio  
Cincinnati ..Mrs. William Lemon, 3619 Solar Vista Pl., Cincinnati 13, Ohio  
Cleveland ....Mrs. R. E. Smith, 2812 Scarborough Rd., Cleveland 18, Ohio  
Columbus .....Miss Sue Roach, 1829 Summit St., Columbus, Ohio  
Dayton .....Mrs. Robin Mapp, 3320 Cornell Dr., Dayton, Ohio  
Kent .....Mrs. Myron R. Koyle, 303 N. Lincoln, Kent, Ohio  
Springfield ....Mrs. Jack Driscoll, 1411 Woodward Ave., Springfield, Ohio  
Toledo .....Mrs. Vernon Fauble, 1747 Hinsdale, Toledo, Ohio  
Alpha Eta, Ohio Wesleyan .....  
.....Nancy Schmidt, 206 Columbus St., Holland, Ohio  
Alpha Nu, Wittenberg .....  
.....Elinor T. Bartsch, 3445 Wellston Pl., Cincinnati 8, Ohio  
Beta Gamma, Bowling Green .....  
.....Marlene Martin, 4703 Harris Rd., Brecksville, Ohio  
Beta Epsilon, Miami .....  
.....Gretchen Van Ausdal, 226 Westgate Circle, Troy, Ohio  
Beta Zeta, Kent .....Rae Prosser, Rt. 2, Lexington, Ohio  
Beta Xi, Ohio State ..Sally Saurborn, 1722 Bedford Rd., Columbus 12, Ohio

## Oklahoma

State Mem. Chr. ...Mrs. Lincoln Battenfield, 212 S. Elliott, Pryor, Okla.  
Bartlesville .....Mrs. Dick Hunter, 2088 S. Johnstone, Bartlesville, Okla.  
Norman .....Mrs. Jack Luttrell, 1125 S. Ponca, Norman, Okla.  
Oklahoma City ..Mrs. M. E. Hestbeck, 1104 Bedford, Oklahoma City, Okla.  
Tulsa .....Mrs. R. Paul Heap, 1619 S. Columbia, Tulsa, Okla.  
Psi, Univ. of Oklahoma .....Karen Adams, 508 W. 8th, Newkirk, Okla.  
Beta Omicron, Oklahoma City Univ. ....  
.....Joyce Harris, 4004 N.W. 19th, Oklahoma City, Okla.



## Oregon

State Mem. Chr. Mrs. Damon W. Greer, 4044 N.E. 32nd Pl., Portland, Ore.  
Corvallis .....Mrs. Ray Jenkins, 136 N. 21st, Corvallis, Ore.  
Eugene ....Mrs. George Miltonberger, 3255 Willamette St., Eugene, Ore.  
Portland ....Mrs. William J. Carney, 7540 S.E. 35th Ave., Portland 2, Ore.  
Salem .....Mrs. John Olinger, 475 Mission St., Salem, Ore.  
Nu, Univ. of Oregon .....Nancy Fox, Box 831, North Bend, Ore.  
Chi, Oregon State .....Dolores Graham, 3635 W. 62nd St., Los Angeles 43, Calif.

## Pennsylvania

State Mem. Chr. ....Mrs. R. A. Davis, 123 Madison Ave., Erie, Pa.  
Philadelphia .....  
.....Mrs. H. G. Bickford, 4148 Twynnwood Rd., Lafayette Hill, Pa.  
State College .....Mrs. H. G. DeBoer, 1411 S. Pugh St., State College, Pa.  
Alpha Upsilon, Penn State .....  
.....Aloyse Cokewell, 111 Indiana St., Punxsutawney, Pa.

## Rhode Island

State Mem. Chr. ....  
.....Mrs. Edwin H. Hastings, III, 69 Frontier Rd., Warwick, R.I.

## South Carolina

State Mem. Chr. ....Mrs. A. H. Merritt, Jr., Mount Airy, N.C.

## South Dakota

State Mem. Chr. ..Mrs. Fred Mills, South Minnesota Rd., Sioux Falls, S.D.

## Tennessee

State Mem. Chr. ....  
.....Mrs. R. T. Young, C-4 Elliston Apts., Nashville 5, Tenn.  
Memphis .....Mrs. T. C. Marshall, 1853 Galloway, Memphis, Tenn.  
Nashville .....Mrs. R. T. Young, C-4 Elliston Apts., Nashville 5, Tenn.  
Alpha Theta, Vanderbilt .....  
.....Nancy Lassiter, 206 Jackson Blvd., Nashville, Tenn.

## Texas

State Mem. Chr. ....Mrs. E. L. Vint, 9403 Vinewood, Dallas, Tex.  
Amarillo .....Mrs. Ben T. Blackwell, 4409 Wolfen, Amarillo, Tex.  
Austin .....Mrs. H. S. Miller, 2004 Kenwood, Austin, Tex.  
Dallas .....Mrs. E. W. Webb, Jr., 6815 Joyce Way, Dallas, Tex.  
Fort Worth ....Mrs. R. G. Lemon, 4229 Ridgehaven Ct., Fort Worth, Tex.  
Houston .....Mrs. G. Everett Sloat, 8303 Katy Rd., Houston, Tex.  
Lubbock .....Mrs. R. G. Harston, 3204 29th St., Lubbock, Tex.  
Midland-Odessa ..Mrs. Robert N. Williams, 1403 W. Kansas, Midland, Tex.  
San Antonio .....Mrs. N. B. Helms, 350 Furr Dr., San Antonio, Tex.  
Alpha Zeta, Univ. of Texas .....Kay Baker, 4507 Westway, Dallas, Tex.  
Alpha Xi, Southern Methodist .....  
.....Diana Moreman, 7408 Villanova, Dallas, Tex.

## Utah

State Mem. Chr. ....  
.....Mrs. Carl E. Painter, 1328 Michigan Ave., Salt Lake City, Utah

## Vermont

State Mem. Chr. ..Mrs. H. D. Forbes, Spaulding High School, Barre, Vt.  
Burlington .....Mrs. H. D. Forbes, Spaulding High School, Barre, Vt.  
Beta Nu, Univ. of Vermont .....  
.....Gail Greenslet, 632 Georges Lane, Ardmore, Pa.

## Virginia

State Mem. Chr. ....  
.....Miss Jean von Schilling, 3427 Chesapeake Ave., Hampton, Va.  
Hampton Roads ..Mrs. Keith C. Harder, Jr., 16 MacAlva Dr., Hampton, Va.  
Norfolk .....Miss Ann McCoy, 6307 Hampton Blvd., Norfolk, Va.  
Richmond ...Mrs. David P. Wilson, 4814 Bromley Lane, Richmond 26, Va.  
Alpha Chi, William and Mary..Carol Jacobs, Box 164, Jamesport, L.I., N.Y.

## Washington

State Mem. Chr. ..Mrs. Milton G. Brown, 4723 E. 56th St., Seattle, Wash.  
Everett .....Mrs. Daniel J. English, 717 Rucker Ave., Everett, Wash.  
Seattle .....Mrs. Glenn Holcomb, 2439 41st N., Seattle 2, Wash.  
Spokane .....Mrs. W. W. Garvin, S. 2115 Rockwood Blvd., Spokane, Wash.  
Tacoma .....Mrs.  
Robert E. Mickelson, 10915 Grungate Lane S.W., Tacoma 99, Wash.  
Tri-Cities .....Mrs. R. F. Philip, 424 Delafield, Richland, Wash.  
Yakima .....Mrs. John Whitney, 214 Linden Way, Yakima, Wash.  
Lambda, Univ. of Washington .....  
.....Rheta Whitman, 2605 52nd S.W., Seattle 16, Wash.  
Beta Sigma, Washington State .....  
.....Kathleen O'Connell, 604 Ninth St., Lewiston, Idaho

## West Virginia

State Mem. Chr. ....  
.....Mrs. Clemis O. Humphreys, Walnut Ct., 21st St., Dunbar, W.V.

## Wisconsin

State Mem. Chr. ....  
.....Mrs. Arthur G. Sullivan, 930 E. Gorham St., Madison, Wis.  
Madison .....Mrs. John F. Murphy, 81 Fuller Dr., Madison, Wis.  
Milwaukee .....Mrs. D. L. Bell, 7230 N. Lake Dr., Milwaukee 17, Wis.  
Gamma, Univ. of Wisconsin ..Susan Ihrig, 415 E. Broadway, Waukesha, Wis.

## Wyoming

State Mem. Chr. ....  
Mrs. James R. Smith, 4204 N. First St., Warren Hts., Cheyenne, Wyo.

## British Columbia

Prov. Mem. Chr. ....  
.....Miss Joan Hamilton, 3458 Quenelle Dr., Vancouver, B.C.  
Vancouver ....Miss Joan Hamilton, 3458 Quenelle Dr., Vancouver, B.C.  
Alpha Lambda, Univ. of British Columbia .....  
.....Sheila Swinarton, Macleod, Alta.

## Manitoba

Prov. Mem. Chr. ..Mrs. J. M. Moore, 104 Girton Blvd., Winnipeg, Man.  
Winnipeg .....Mrs. J. M. Moore, 104 Girton Blvd., Winnipeg, Man.  
Alpha Kappa, Univ. of Manitoba .....  
.....Sybil Horne, 104 Buxton Rd., Fort Garry, Man.

## Ontario

Prov. Mem. Chr. ....Mrs. K. N. Abell, 1053 Fraser Ave., London, Ont.  
London .....Mrs. K. N. Abell, 1053 Fraser Ave., London, Ont.  
Toronto .....Mrs. N. W. Gooderham, 31 Jackes Ave., Toronto, Ont.  
Alpha Alpha, Univ. of Toronto .....  
.....Connie Cooney, 714 Dovercourt Rd., Toronto, Ont.  
Alpha Omega, Western Ontario .....  
.....Joan Rudolf, 41 Brookfield Rd., Willowdale, Ont.

## Quebec

Prov. Mem. Chr. Miss Joyce McGuigan, 4328 Coolbrook Ave., Montreal, P.Q.  
Montreal ....Miss Joyce McGuigan, 4328 Coolbrook Ave., Montreal, Que.  
Alpha Tau, McGill .....  
.....Carolyn Chislett, 3480 Trenholm Ave., Montreal West, P.Q.

## Hawaii

Honolulu .....Mrs. A. K. Tobin, 321 Portlock Rd., Honolulu, T.H.

---

---

# BEEKMAN TOWER HOTEL

*the only "fraternity" hotel  
in NEW YORK*

... in the world, for that matter, open to the public, both men and women. This modern 26-story hotel was built and is operated by members of the National Panhellenic Fraternities. That alone assures you of a "fraternity" welcome in the big city . . . to say nothing of the Beekman Tower's friendly atmosphere and excellent service.

400 comfortable outside rooms . . . complete facilities. Splendid location on historic Beekman Hill . . . next to the United Nations . . . convenient to all mid-town.

Single—\$4.00 to \$8.00 Double—\$8.00 to \$15.00  
Suites from \$12.00 to \$22.00

*Write for reservations and Booklet F*

**BEEKMAN TOWER HOTEL**  
*Overlooking the United Nations—East River*  
East 49th St. at 1st Ave., New York 17, N.Y.

---

---



# The 1956 BALFOUR BLUE BOOK



## Check your Fall Requirements:

- Pledge pins
- Place cards—order a year's supply
- Informals for social affairs and rushing.  
Place group order for crested stationery to make savings for all.
- Paper Napkins and Matches
- Rushing Programs
- Invitations to Membership and to social affairs
- Christmas cards
- Ceramics
- Gavels and Ballot Boxes

L. G. BALFOUR CO.		Date .....
Attleboro, Mass.		
Please send:	Samples:	
<input type="checkbox"/> Blue Book	<input type="checkbox"/> Stationery	
<input type="checkbox"/> Badge Price List	<input type="checkbox"/> Invitations	
<input type="checkbox"/> Ceramic Flyer	<input type="checkbox"/> Programs	
<input type="checkbox"/> Knitwear Flyer	<input type="checkbox"/> Christmas Cards	
Name .....		
Address ..... ΓΦΒ		

## Off the Press In October

Here is an exciting new array of crested jewelry—rings, cuff links, bracelets, stud boxes, party favors and sweetheart gifts.

Do your CHRISTMAS SHOPPING this easy way—make your selections from the Blue Book and place your orders for gifts early.

You will find also new and different party favors and personal accessories.

Mail coupon to reserve  
your **FREE COPY**

## INSIGNIA PRICE LIST

### Official Badges:

Plain rounded Gamma, Phi and Beta . .	\$10.00
Rounded rose engraved Gamma, Phi and Beta .....	11.00
Plain rounded Gamma and Beta, Crown pearl Phi .....	14.00
Plain flat Gamma and Beta, crown pearl Phi .....	14.00
Crown pearl Gamma, Phi and Beta . . .	23.50
Pledge pin . .	\$1.00 each or \$10.00 a dozen
Monogram recognition pin .....	1.50
Monogram recognition button .....	1.25
Coat of arms pin .....	1.25

10% Federal Tax and any State Tax in addition

HOW TO ORDER: All orders for badges must be sent to Gamma Phi Beta Central Office: Room 1160, 53 W. Jackson Blvd., Chicago 4, Illinois.

Official Jeweler to Gamma Phi Beta

**L.G. Balfour COMPANY**  
ATTLEBORO, MASSACHUSETTS



# Gamma Phi Beta Chapter List (With chapter house addresses)

## PROVINCE I

Alpha (A) Syracuse University .....803 Walnut Ave., Syracuse, N.Y.  
 Delta (Δ) Boston University .....131 Commonwealth Ave., Boston, Mass.  
 Alpha Alpha (A A) University of Toronto ..122 St. George St., Toronto, Ont.  
 Alpha Tau (A T) McGill University .....3643 University St., Montreal, Que.  
 Alpha Upsilon (A T) Penn State Univ. ....Grange Hall, State College, Pa.  
 Beta Nu (B N) University of Vermont .....381 Main St., Burlington, Vt.

## PROVINCE II (EAST)

Alpha Eta (A H) Ohio Wesleyan University 24 Winbeth Lane, Delaware, Ohio  
 Alpha Nu (A N) Wittenberg College ..628 Woodlawn Ave., Springfield, Ohio  
 Beta Gamma (B Γ) Bowling Green State University .....Γ Φ B House, Bowling Green, Ohio  
 Beta Epsilon (B E) Miami University ...Box 49, Richard Hall, Oxford, Ohio  
 Beta Zeta (B Z) Kent State University .....207 E. Main St., Kent, Ohio  
 Beta Xi (B Ξ) Ohio State University ..1945 Indianola Ave., Columbus 1, Ohio

## PROVINCE II (WEST)

Beta (B) University of Michigan ..1520 S. University Ave., Ann Arbor, Mich.  
 Epsilon (E) Northwestern University .....640 Emerson St., Evanston, Ill.  
 Alpha Psi (A Ψ) Lake Forest College ....Lois Durand Hall, Lake Forest, Ill.  
 Alpha Omega (A Ω) University of Western Ontario .....639 Talbot St., London, Ont.  
 Beta Delta (B Δ) Michigan State College .....342 N. Harrison Rd., East Lansing, Mich.  
 Beta Pi (B Π) Indiana State Teachers College ..I.S.T.C., Terre Haute, Ind.

## PROVINCE III

Omicron (O) University of Illinois .....1110 W. Nevada St., Urbana, Ill.  
 Sigma (Σ) University of Kansas .....1339 W. Campus Road, Lawrence, Kan.  
 Phi (Φ) Washington University .....Woman's Bldg., Washington Univ., St. Louis 5, Mo.  
 Alpha Delta (A Δ) University of Missouri ..808 Richmond St., Columbia, Mo.  
 Alpha Theta (A Θ) Vanderbilt University .....2411 Kensington Pl., Nashville, Tenn.  
 Beta Eta (B H) Bradley University .....124 Barker Ave., Peoria, Ill.

## PROVINCE IV

Gamma (Γ) University of Wisconsin .....270 Langdon St., Madison, Wis.  
 Kappa (K) University of Minnesota .....311 10th Ave. S.E., Minneapolis, Minn.  
 Rho (P) University of Iowa .....328 N. Clinton St., Iowa City, Iowa  
 Omega (Ω) Iowa State College .....318 Pearson St., Ames, Iowa  
 Alpha Beta (A B) University of North Dakota .....3300 University Ave., Grand Forks, N.D.  
 Alpha Kappa (A K) University of Manitoba .....108 Grenfell Blvd., Winnipeg, Man., Can.  
 Alpha Omicron (A O) North Dakota State College .....1259 13th St. N., Fargo, N.D.

## PROVINCE V (NORTH)

Theta (Θ) University of Denver .....2280 S. Columbine St., Denver, Colo.  
 Pi (Π) University of Nebraska .....415 N. 16th St., Lincoln, Neb.  
 Tau (T) Colorado A and M College ..1405 S. College Ave., Fort Collins, Colo.  
 Alpha Phi (A Φ) Colorado College .....38 W. Cache la Poudre St., Colo. Springs, Colo.  
 Beta Rho (B Ρ) University of Colorado .....935 16th St., Boulder, Colo.

## PROVINCE V (SOUTH)

Psi (Ψ) University of Oklahoma .....1105 S. College, Norman, Okla.  
 Alpha Zeta (A Z) University of Texas ....2622 Wichita Ave., Austin, Tex.  
 Alpha Xi (A Ξ) Southern Methodist University ...3030 Daniels, Dallas, Tex.  
 Beta Omicron (B O) Oklahoma City University .....Γ Φ B, O.C.U., Oklahoma City, Okla.

## PROVINCE VI

Lambda (Λ) University of Washington .....4529 17th St. N.E., Seattle 5, Wash.  
 Nu (N) University of Oregon .....1021 Hilyard St., Eugene, Ore.  
 Xi (Ξ) University of Idaho .....1038 Blake St., Moscow, Idaho  
 Chi (X) Oregon State College .....238 S. 8th St., Corvallis, Ore.  
 Alpha Lambda (A Λ) University of British Columbia .....Univ. of B.C., Vancouver, B.C.  
 Beta Iota (B Ι) Idaho State College .....Γ Φ B, Idaho State College, Pocatello, Idaho  
 Beta Sigma (B Σ) Washington State College ..906 Thatuna, Pullman, Wash.

## PROVINCE VII (NORTH)

Eta (H) University of California ....2732 Channing Way, Berkeley 4, Calif.  
 Alpha Gamma (A Γ) University of Nevada .....710 Sierra St., Reno, Nev.  
 Beta Theta (B Θ) San Jose State College .....189 S. 11th St., San Jose, Calif.

## PROVINCE VII (SOUTH)

Alpha Epsilon (A E) University of Arizona ....1535 E. 1st St., Tucson, Ariz.  
 Alpha Iota (A Ι) Univ. of Calif. at Los Angeles .....616 Hilgard St., Los Angeles 24, Calif.  
 Beta Alpha (B Α) Univ. of Southern California .....737 W. 28th St., Los Angeles 7, Calif.  
 Beta Kappa (B K) Arizona State College .....Γ Φ B, Arizona State College, Tempe, Ariz.  
 Beta Lambda (B Λ) San Diego State College .....Γ Φ B, San Diego State College, San Diego, Calif.

## PROVINCE VIII

Alpha Mu (A Μ) Rollins College ..Γ Φ B, Rollins College, Winter Park, Fla.  
 Alpha Rho (A Ρ) Birmingham-Southern College .....Box 65, Birmingham-Southern College, Birmingham 4, Ala.  
 Alpha Chi (A Χ) College of William and Mary .....Γ Φ B House, Richmond Rd., Williamsburg, Va.  
 Beta Beta (B Β) University of Maryland .....#9 Fraternity Row, College Park, Md.  
 Beta Mu (B Μ) Florida State University 415 W. College Ave., Tallahassee, Fla.

## MARRIED? MOVED?

Use this convenient blank to notify Central Office of any change in name or address so that you may continue to receive THE CRESCENT. The Postal Department does not forward magazines.

Mailing lists close August 15 (for September issue), November 1 (for December issue), February 1 (for March issue), and April 1 (for May issue).

Clip here and send to Gamma Phi Beta Central Office, Room 1160, 53 W. Jackson Blvd., Chicago 4, Ill.

My { Maiden name .....  
 { Married name .....  
 (Include husband's initials)

My Greek-Letter Chapter (and year) .....

My Alumnæ Chapter .....

My Old Address .....

My New Address .....  
 No. Street

City Zone No. State or Province

Chapter Office I Hold .....



# DIRECTORY

## Founders

- Helen M. Dodge (Mrs. J. V. Ferguson) .....Died 10-21-37  
 Frances E. Haven (Mrs. C. M. Moss) ....Died 6-16-37  
 E. Adeline Curtis (Mrs. Frank Curtis)....Died 1-14-23  
 Mary A. Bingham (Mrs. Edward S. Willoughby) .....Died 1-14-16

## Founded

November 11, 1874, Syracuse University

## Grand Council

- Grand President**—Mrs. Gerald Arnold, 3925 Henry Ave., Philadelphia 29, Pa.  
**Vice President and Alumnae Secretary**—Mrs. Joseph L. Picard, 2125 East 4th, Tucson, Ariz.  
**Chairman of Finance**—Mrs. G. Russell Page, 1107 Argonne Dr., Baltimore 18, Md.  
**Chairman of Provinces**—Mrs. C. J. Olsen, 1135 Newport Rd., Ann Arbor, Mich.  
**Chairman of Expansion**—Mrs. Edwin A. Deupree, 423 N.E. 14th, Oklahoma City, Okla.  
**N.P.C. Delegate (ex-officio)**—Mrs. Cicero F. Hogan, 9219 Mintwood, Silver Spring, Md.  
**Secretary-Treasurer**—Mrs. George E. Mithos, Room 1160, 53 W. Jackson Blvd., Chicago 4, Ill.

## International Officers

- Councilor**—Mrs. Ralph E. Dippell, Jr., 8806 Maywood Ave., Silver Spring, Md.  
**Historian**—Mrs. Ralph E. Dippell Jr., 8806 Maywood Ave., Silver Spring Md.  
**N.P.C. Alternate Delegate**—Mrs. F. J. Groeneveld, 62 Fairfield Dr., Short Hills, N.J.  
**Traveling Secretary**—Miss Carol Ann Vlcek, 645 Johnson St., Bedford, Ohio

## Central Office of Gamma Phi Beta

- Secretary-Treasurer**—Mrs. George E. Mithos, Room 1160, 53 W. Jackson Blvd., Chicago 4, Ill.  
**Assistants**—Mrs. C. J. Perrizo, Mrs. E. H. Higgins. Make checks payable to "Gamma Phi Beta" and send to Central Office.

## The Crescent

- Editor-in-Chief**—Mrs. James J. Marek, Clifton, Ill.  
**Business Manager**—Mrs. George E. Mithos, 53 W. Jackson Blvd., Chicago 4, Ill.  
**Associate Editors**—Mrs. Edward F. Zahour, 3, Jacqueline Dr., Downers Grove, Ill.  
 Mrs. T. R. Naglestad, Rock Rapids, Iowa

## Endowment-Crescent Board

- President**—Mrs. H. W. Herland, Alpha Omicron, 2737 Asbury, Evanston, Ill.

**Vice-President**—Mrs. William T. Schroeder, Gamma, 858 E. Longwood Dr., Lake Forest, Ill.

**Secretary**—Mrs. Kirk Holland, Jr., Epsilon, 551 Jackson Ave., River Forest, Ill.

**Treasurer**—Miss Alice Mulroney, Rho, 500 W. Barry, Chicago 13, Ill.  
 Mrs. Gerald Arnold, Grand President (ex-officio)  
 Mrs. G. Russell Page, Chairman of Finance (ex-officio)

## Philanthropy Board

- President**—Miss Grace Merrill, Epsilon, 3 Peter Cooper Rd., New York 10, N.Y.  
**Vice-President**—Mrs. W. B. Bullock, Alpha Zeta, 1 Hemlock Rd., Bronxville, N.Y.  
**Secretary**—Mrs. Graeme Reid, Beta, Hawthorne Rd., Essex Fells, N.J.  
**Treasurer**—Mrs. R. Alton Atkinson, Alpha Eta, 57 Superior Rd., Bellerose, L.I., N.Y.  
 Mrs. Gerald Arnold, Grand President (ex-officio)  
 Mrs. Joseph L. Picard, Vice-President (ex-officio)  
 Mrs. G. Russell Page, Chairman of Finance (ex-officio)

## International Committees

- Camp**—Mrs. L. A. Malkerson, 4850 W. Lake Harriet Blvd., Minneapolis, Minn.  
**Convention**—Mrs. Charles C. Andrews, 19450 Gloucester Dr., Detroit 3, Mich.  
**Housing**—Mrs. Duane A. Branigan, 12 Greencroft Dr., Champaign, Ill.  
**Magazines**—Mrs. James Myles, 26 Godwin Lane, St. Louis 17, Mo.  
**Membership**—Mrs. Harry Henke, Jr., The Highlands, Seattle, Wash.  
**Ass't Membership (in charge of State Chairmen)**—Mrs. Albert C. Munn, Mt. Horeb Rd., Warren Twp., Plainfield, N.J.  
**Nominating**—Mrs. I. A. Guetzlaff, 2760 Thomas Ave. S., Minneapolis, Minn.  
**Public Relations**—Mrs. Eugene Van Horn, 3539 Washington, San Francisco, Calif.  
**Recommendations**—Mrs. William A. Owen, I.B.M. Homestead, Johnson City, N.Y.  
**Ritual**—Miss Rosemary Sundberg, 818 S. Fountain Ave., Springfield, Ohio  
**Scholarship**—Miss Mary T. McCurley, 203 Goodale Rd., Baltimore 12, Md.  
**Special Gifts**—Mrs. A. L. Rhoads, 250 River Hills Dr., Jacksonville, Fla.  
**Standards—Literary Exercises**—Mrs. Clyde M. Campbell, 536 Orchard St., East Lansing, Mich.  
**Student Scholarships**—Miss Audrey Jones, 1635 Cherokee, Ann Arbor, Mich.

## Province Officers

- Province I—Director**—Mrs. John Heaton, 24 Roxbury Rd., Scarsdale, N.Y.

**Alumnae Secretary**—Mrs. Donald M. Matheson, 25 Phillips St., Watertown 72, Mass.

**Province II E—Director**—Mrs. Fred L. Legler, 920 E. 143rd St., Cleveland 10, Ohio.

**Alumnae Secretary**—Mrs. Hamilton E. MacArthur, 3765 Brookside Rd., Toledo 6, Ohio.

**Province II W—Director**—Mrs. C. J. Olsen, 1135 Newport Rd., Ann Arbor, Mich.

**Alumnae Secretary**—Mrs. William Heusner, 5555 N. Sheridan Rd., Apt. 1041, Chicago, Ill.

**Province III—Director**—Mrs. Charles Payne, 4700 Lealand Lane, Nashville, Tenn.

**Alumnae Secretary**—Mrs. P. H. Hawes, 5506 Holmes St., Kansas City, Mo.

**Province IV—Director**—Mrs. Myron E. Nelson, 127 Derbyshire Rd., Waterloo, Iowa

**Alumnae Secretary**—Mrs. Atwood Cranston, 4840 Dupont Ave. S., Minneapolis, Minn.

**Province V N—Director**—Mrs. James D. Joy, 1330 Cherryville Rd., Littleton, Colo.

**Alumnae Secretary**—Miss Carolyn Slack, 1945 Locust, Denver, Colo.

**Province V S—Director**—Mrs. Robert L. Wright, Box 486, Bay City, Texas.

**Alumnae Secretary**—Mrs. Ram Morrison, 1501 N.W. 38th, Oklahoma City, Okla.

**Province VI—Director**—Mrs. Carl Koppe, 2209 Fairmount Blvd., Eugene, Ore.

**Alumnae Secretary**—Mrs. William Hodgson, 3903 W. 33rd Ave., Vancouver, B.C., Can.

**Province VII N—Director**—Mrs. George C. Davis, Jr., 40 Alta Rd., Berkeley 8, Calif.

**Alumnae Secretary**—Mrs. Robert A. Davis, 100 Edgehill Way, San Francisco, Calif.

**Province VII S—Director**—Mrs. Robert B. Thieme, P.O. Box 809, 905 W. Crescent Ave., Redlands, Calif.

**Alumnae Secretary**—Mrs. H. R. Herold, 736 Winston, San Marino, Calif.

**Province VIII—Director**—Mrs. Charles G. Cooper, 1703 Waverly Way, Baltimore 12, Md.

**Alumnae Secretary**—Mrs. M. F. Nimkoff, 2214 Amelia Circle, Tallahassee, Fla.

## National Panhellenic Conference Officers

- Chairman**—Mrs. Robert C. Byars, Delta Gamma, 7327 Staffordshire, Houston, Texas  
**Secretary**—Mrs. Cicero F. Hogan, Gamma Phi Beta, 9219 Mintwood St., Silver Spring, Md.  
**Treasurer**—Mrs. Darrell R. Nordwall, Alpha Chi Omega, 5607 West 6th St., Los Angeles 36, Calif.



# SCHEDULE OF OFFICERS' DUTIES

## GREEK-LETTER CHAPTERS

### PRESIDENT:

In odd years, send Central Office acknowledgement of bound CRESCENT as soon as it is received. Use postal card in volume.

### CORRESPONDING SECRETARY:

By August 1, either send 7 rushing calendars to Central Office and 1 each to Province Director and Traveling Secretary or notify Central Office if Panhellenic has not released rushing dates.

By September 15, send 7 college calendars to Central Office and 1 each to Province Director and Traveling Secretary.

By September 25, send Grand President business for consideration at fall council meeting; include business for consideration of convention in fall preceding convention.

Immediately after pledging (immediately after opening of college if pledging is deferred), send lists of chapter members and pledges (new and holdovers) to Central Office and Province Director on standard blanks.

By February 15, send list of chapter members and pledges (new and holdovers) to Central Office and Province Director on standard blanks.

By February 25, send Grand President business for consideration at spring council meeting.

Not later than March 25, send name and home address of new membership (rushing) chairman to Central Office.

Immediately after appointment is made, send name and home address of CRESCENT correspondent to Editor-in-chief and name and home address of Magazine Chairman to International Magazine Chairman.

As soon after April 1 as information is available, send 7 lists of new chapter officers to Central Office and 1 list each to Province Director and Traveling Secretary on standard blanks.

By May 15, send to Central Office list of chapter members (undergraduate and alumnae) who have passed away since preceding August 1.

By July 1, send list of graduates (include members who have dropped out of college) with home addresses to Central Office and Province Director.

### TREASURER:

Pre-initiation and final fees due in Central Office within two weeks following pledging and initiation.

By October 1, annual audit due Chairman of Finance. DO NOT SEND TO CENTRAL OFFICE.

By December 1, due Central Office: first installment of International dues and \$7.50 for bound CRESCENTS and subscriptions to *Banta's Greek Exchange* and *Fraternity Month*.

By March 1, due Central Office: second installment of International dues.

Fiscal year begins August 1, ends July 31. All dues paid between those dates shall apply to the current fiscal year unless otherwise specified.

### SCHOLARSHIP CHAIRMAN:

Immediately after each grading period, send report on proper blanks to the International Scholarship Chairman.

### PLEDGE TRAINER:

Immediately after pledging, order pledge manuals and song books from Central Office.

By May 15, send report for new edition of Pledge Manual to Central Office.

### CRESCENT CORRESPONDENT:

By October 1, for December issue, January 10 for March issue, February 20 for May issue, July 1 for September issue, glossies, features, honors due Editor-in-chief, Mrs. Marek.

By January 10, chapter letter due Mrs. Marek for March issue. Do not send chapter letter for other issues.

### MEMBERSHIP (RUSHING) CHAIRMAN:

Immediately after each formal rushing period, rushing reports due International Membership Chairman, Chairman of Provinces, and Province Director. Continue to report each subsequent pledge. Order supplies (recommendation and investigation blanks, file and acknowledgement cards, post rush reports) early each spring for following fall from Central Office. Specify quantity.

### PUBLIC RELATIONS CHAIRMAN:

By first of each month, publicity copy, with glossies, due International Public Relations Chairman.

### HISTORIAN:

By July 1, chapter history for preceding year due International Historian.

## ALUMNAE CHAPTERS

By September 25, send Grand President business for consideration at fall council meeting.

By October 1, alumnae chapter letters for December CRESCENT, including vital statistics and glossies due Mrs. T. R. Naglestad, Rock Rapids, Iowa. At the end of each chapter letter include name and telephone number of member in your chapter whom alumnae new in the community may call.

By November 25, Founders' Day report due Central Office. Coin card drive payments are due in Central Office.

By January 1, send to Central Office Alumnae Chapter Payment Report covering camp and alumnae taxes, annual dues, and life subscription and life membership payments. These payments may be made any time during the fiscal year, August 1 through July 31; however, chapters are considered delinquent if partial payments are not paid by January 1.

By January 10, feature articles, glossies and newspaper clippings for March CRESCENT due Editor-in-chief, Mrs. Marek.

By February 20, alumnae chapter letters for May CRESCENT, including glossies and vital statistics due Mrs. Naglestad.

By February 15, send 2 copies of the Alumnae Chapter President's Report to the International Vice-President.

By February 15, send to International Vice-President recommendations for appointments of International officers and chairmen, such as State Membership Chairmen, Province Directors and Province Alumnae Secretaries.

By February 25, send Grand President business for consideration at spring council meeting.

By March 25, send 7 copies of new alumnae chapter officers to Central Office for distribution to Grand Council and 1 each to Province Director and Province Alumnae Secretary. If complete list is not available by March 25, send name and address of member who will be responsible for rushing recommendations during the summer. Send name and address of CRESCENT correspondent to Editor-in-chief and name and address of Magazine Chairman to International Magazine Chairman.

By May 1, send to Central Office the chapter history for the preceding year written by the retiring President.

By May 15, send to Central Office list of members who have passed away since preceding August 1. Include married and maiden name and Greek-letter chapter.

By July 1, features and glossies for September CRESCENT due Editor-in-chief, Mrs. Marek.

### HOUSE CORPORATIONS:

By October 1, annual audit due Chairman of Finance.

### SCHEDULE OF CRESCENT SUBSCRIPTIONS:

CRESCENT subscriptions (included in final initiation fee for recent initiates) must be received in Central Office at least two weeks before mailing list deadlines as shown here, if they are to begin with the next issue: August 1—September CRESCENT; November 1—December CRESCENT; February 1—March CRESCENT; April 1—May CRESCENT.



Postmaster: Please send notice  
of Undeliverable copies on  
Form 3579 to Gamma Phi Beta,  
53 West Jackson Blvd., Chicago,  
Illinois.

