

S
E
P
T
E
M
B
E
R

1
9
5
3



Ohio Student Union Building
The Ohio State University



THE
Crescent
of

GAMMA PHI BETA

Creed of Gamma Phi Beta

Gamma Phi Beta from the past has given
A heritage that makes a fuller life.
Gamma Phi Beta in the present bids
Us strive for lasting values and ideals.
Gamma Phi Beta in the days to come
Will prove that fundamentals can endure.
Therefore we shall embody in our lives
The truths that make for finer womanhood.

Once more we pledged a *loyalty* that means
Adherence to all true and noble things;
A *learning* that enriches all our days
With magic gold that is forever ours;
A *labor* that each hour will glorify
The simple, common task, the common cause;
A *love* that will be strong and great enough
To compass and to pity all the world.

Love, Labor, Learning, Loyalty—Our Creed

I will try this day to live a simple, sincere and serene life, repelling promptly every thought of discontent, anxiety, discouragement, impurity, self-seeking; cultivating cheerfulness, magnanimity, charity and the habit of holy silence; exercising economy in expenditure, generosity in giving, carefulness in conversation, diligence in appointed service, fidelity to every trust and a childlike faith in God.

The Crescent of Gamma Phi Beta

Volume LIII, Number 3

The Cover

Student Union Building, The Ohio State University where Beta Xi chapter of Gamma Phi Beta was chartered April 28, 1951.

THE CRESCENT is published September 15, December 1, March 15, and May 1, by the George Banta Publishing Company, official printers of the fraternity, at 450 Ahnaip Street, Menasha, Wisconsin. Subscription price \$1.50 a year payable in advance, 40¢ a single copy.

Send change of address and correspondence of a business nature to Gamma Phi Beta, 450 Ahnaip Street, Menasha, Wisconsin, or Room 1160, 53 W. Jackson Blvd., Chicago 4, Illinois. Mailing lists close August 15, November 1, January 15 and April 1.

Correspondence of an editorial nature is to be addressed to the Editor-in-chief, Mrs. James Marek, Clifton, Illinois. Items for publication should be addressed to the editor to arrive not later than July 1, October 1, January 10 and February 20.

Editorial Staff:

ARDIS MCBROOM MAREK, Editor-in-chief, Clifton, Illinois.

JANICE PARKER HOLMAN, Associate Editor, 1960 S.W. 16th Ave., Portland 1, Oregon.

FRANCES HARKNESS MILLER, Associate Editor, 11029 89th Ave., Edmonton, Alberta, Canada.

MISS MARY JANE HIPP, Business Manager, Room 1160, 53 W. Jackson Blvd., Chicago 4, Illinois.

Member of Fraternity Magazines Associated. All matters pertaining to national advertising should be directed to Fraternity Magazines Associated, 1618 Orrington Avenue, Evanston, Illinois.

Entered as second-class matter at Menasha, Wisconsin, under the act of March 3, 1879. Acceptance for mailing at special rate of postage under the provisions of Sec. 34-40 Par. (D) provided for in the act of February 28, 1925.

Printed in the United States of America.

Contents for September, 1953

Good Things Come in Threes, <i>Frontispiece</i>	2
A Visit to Ohio State University	3
Women in a Democracy, <i>Editorial</i>	4
Show Case Theater, Another First for Hope Summers	5
Gamma Phi Beta is New Iowa State Golf Champion	6
Award Mu of Gamma Phi Beta Scholarship	7
PROFILES	8
Lambda Chapter Celebrates 50th Anniversary	9
In Memoriam	10
President's Page	12
Grand Council Appointments	13
"Our Gamma Phi Beta Heritages" Province Conference Theme	14
A New Wing for Omicron Chapter House	16
Two New Alumnæ Chapters Chartered in California	17
Let's Talk About the Survey!	18
"Gone" Members	19
Collegiate Honors Section	20
Gamma Phi Beta Recommendation Blank	39
Alumnæ Chapter Membership Chairmen	43
Greek Letter Chapter Membership Chairmen	46
State and Province Membership Chairmen	47
Chapter Directory	48
Gamma Phi Beta Chapter List	55
Gamma Phi Beta Directory	56
Schedule of Officers' Duties	Inside Back Cover

Postmaster: Please send notices of non-delivery on Form 3579 to Gamma Phi Beta, Room 1160, 53 W. Jackson Blvd., Chicago 4, Illinois.



Good Things Come In Threes . . .

And the old adage is especially true when it is three generations of loyal Gamma Phi Betas. Beta Alpha chapter at the University of Southern California welcomed Shelia Whitehill (left) as the third generation member. Present for the pledging ceremonies were Shelia's grandmother, Mrs. Grace Lasher Berry, center, Grand President of Gamma Phi Beta in 1909, and her mother, Mrs. Peter Whitehill, former president of the Los Angeles alumnae chapter.

A Visit To Ohio State University

ON SEPTEMBER 17, 1873, a group of 20 students assembled to start their studies in the new Ohio Agricultural and Mechanical College. Thus began the college which in 1878 was renamed The Ohio State University. At the present time, approximately 4,000 courses are offered in ten colleges, a graduate school, and nine special schools. The physical appearance of the campus has also been altered. In 1873, University Hall was the only campus building and provided space for classrooms, laboratories and offices, for student and faculty housing, and for all other necessary activities. Today there are some 100 permanent buildings and the university property includes 1,400 acres of campus and farm, a 400-acre airport, and two 18-hole golf courses.

Beta Xi chapter was founded at Ohio State University on April 28, 1951 and is the 23rd sorority to be established at the university. With a beginning of 13 initiates, we have grown to a chapter of over 65 in two short years.

The campus life at O.S.U. is very exciting. It all begins with rushing held either directly before or during the first two weeks of school. Sorority rushing is regulated through the Panhellenic office with every sorority giving the same kind of parties and the rushees choosing the parties to attend from the invitations received.

Every Saturday afternoon, when there is a home game, there are 75,000 or more people migrating down to big, beautiful Ohio Stadium, shaped in the form of a horseshoe, to see one of the top-ten football teams as well as the noted 120 strong Ohio State Marching Band. Phyllis Briggs (Dalton) was one of the three girl cheerleaders last year and many of the Beta Xi girls participated in Block "O," a campus cheering section. On October 31, around 20 Ohio State Gamma Phis migrated to Northwestern for the Ohio State-Northwestern game. Many had a lovely lunch at the Epsilon chapter house. Beta Xi had several well attended open houses after the games and many exchange dinners with fraternities. There was a Hallowe'en party for members and dates and a Christmas party in collaboration with our neighbor fraternity for some needy children. We also went caroling at various hospitals in town before Christmas vacation.

After Christmas vacation Beta Xi had other honors. Mary Ann Conald was on Pledge Princess Court and Scabbard and Blade court. Carolyn Snook brought honors to our chapter by being elected to Queens Court of the Mardi Gras. The sorority basketball team was runner-up in the tournament again this year and several of the girls on the Gamma Phi team played on the O.S.U. team. The biggest thrill came to our chapter when the Gamma Phi Beta singers won the sorority sing (last year the pledge class won the pledge sing) and were asked to sing at many important entertainment functions.

After finals were over, approximately 30 Gamma Phis went

down to Ft. Lauderdale, Florida, for spring vacation. Everybody had a wonderful time and came back with plenty of vim and vigor.

During Spring Quarter, we won the *Sundial* Trophy (campus humor magazine) and Sue Heath was Dream Girl of Pi Kappa Alpha. During May Week, the chapter campaigned for two of our girls for political offices. Sonya Patterson just barely missed getting Junior Class Secretary and Pat Bailey was elected as a Senior Class Senator. Pat was also named associate business manager of the *Makio* (campus yearbook). Susan Scott was elected secretary of the YWCA. Beta Xis also worked on a float that resulted in a picture being published in one of the local newspapers.

Although it is just a young chapter, Beta Xi has already made many traditions. Soon after formal rushing is over, the actives

give an active-pledge slumber party and afterwards the pledges choose their big sister. Later on in the quarter, the new pledges take over the chapter house for a weekend and the actives move out. Last year we had our first formal and expect to make this a tradition. Near Christmas the actives got all dressed up like little girls and gave a surprise Christmas party for the pledges that was even complete with Mrs. Santa Claus. In the spring the chapter has a picnic which includes favors and plenty of food. A steak and beans dinner is held at the beginning of each quarter for the chapter. All girls raising their point hours to .3 eat steak and those not achieving the above eat beans. The pledges give the actives a dinner and also take them on a little journey during the year. When

the pledges are initiated, each one gives her big sister a paddle that has been hand painted and the big sister gives her little sister a crescent necklace. A dinner is given at the end of the year in honor of all the seniors and those girls leaving the chapter for other reasons. This is followed by an Honors Day Tea which is given by the alumnae living in or near Columbus. The undergraduate chapter provides the entertainment and the alumnae award a beautiful pearl crescent necklace to the most outstanding pledge, a trophy to the Sophomore with the highest accumulative average, and a bracelet to the Junior who is most outstanding in activities.

Although Beta Xi is one of the youngest chapters of Gamma Phi Beta, it is already proving itself capable and energetic.

NANCY ANN ESPER
CRESCENT Correspondent



Beautiful Mirror Lake on the Ohio State University campus reflects the William O. Thompson Library. (Photo, courtesy Department of Photography, Ohio State.)

Women in a Democracy

College Women Discuss Their Role

By Mrs. Christine Y. Conaway, Dean of Women

The Ohio State University

WHAT are women students thinking and doing in colleges today about preparing for responsibility? From screaming headlines, depicting escapades to obscure articles of attainment, the public draws its conclusions.

This spring a group of approximately three hundred women students representing the Associated Women Students* from eighty-six colleges and universities from coast to coast met on The Ohio State University campus to talk about "College—Your Pathway to the World." They did not confine themselves to just college, but rather the role they anticipate, uncertain as that may be.

They listened to outstanding speakers give statistics of college women who preceded them, site examples of accomplishments of women, and set sights for future achievement; then these students spent hours in workshops charting their own course.

What is this course? It is well for all college women to be aware of some of the thinking of their representatives at this meeting.

The tools for a rewarding and productive life for women they suggest as subjects in areas of economics, political science, geography, family life and appreciation of the arts. But beyond these specific subjects they also recommend that an integration of these subjects would be worthwhile. The interpretation of student activities is in the light of training for citizenship. Basic to this is the application of skills of human relationships, of careful training of leaders to take the responsibilities for the growth of members.

* Fourteenth Biennial Convention of The Intercollegiate Association of Women Students held at The Ohio State University April 2-5, 1953. For any who are interested in securing copies of the resolutions passed at these meetings write Miss Jacqueline Sterner, Executive Secretary, Canfield Hall, Ohio State University, Columbus 10, Ohio.

Important are some clearcut channels of communication between faculty, administration and students. In this program should be included social relationships of faculty, administration and students as well as committee relationships. The integration of faculty advisers of organizations into the groups as participating members with their role clearly defined and mutually understood was the recommendation.

Campus elections came in for considerable discussion, with the emphasis on the importance of citizenship training. Mock political conventions in cooperation with community service projects so that when students leave college the transition is not a confusing one. It was recommended that college branches of League of Women Voters, Community Chest, American Red Cross, preparation for membership in the American Association of University Women, all these and many more be included.

From the national outlook they moved to discussion of international affairs. The relationship of the American student to the foreign student was given due consideration. International dinners, international weekends, inclusion of foreign students in national, state, and local conferences were all recommended.

There was discussion concerning National Student Association and the relationship to Intercollegiate Associated Women Students. Their plan for the ensuing two years is to have representatives attending both regional and national meetings.

This convention brought to light the common concerns of faculty, administration and students. The interest and goals are the same from each of these groups, to help prepare those in training to meet the problems of our future.

With women students as directly concerned as these women were at this meeting, we should have little to worry about as we look forward to the future mothers and career women that the colleges and universities of this country are turning out.

Wins D.V.A. Fellowship To Study Medicine

Annjane Carter, University of Toronto, received a Fellowship from the Department of Veterans' Affairs to do research in rheumatism and arthritis at the Sunnybrook Hospital in Toronto. She served her internship at St. Michael's Hospital in the same city.



Evanston's Showcase Theater— Another "First" For Hope Summers

DYNAMIC, personable Hope Summers has done it again! Her biggest venture, in a series of big ventures, Evanston's Showcase Theater is now in its ninth successful month, and promises to become a fixture in Hope's home town. Cautioned two years ago that television's increasing popularity would make legitimate theater as dead as a dodo, Hope went ahead to prove her advisers were wrong. Says she, "When someone tells me a thing can't be done, that spurs me on. For each 'insurmountable' problem usually dissolves and something good results therefrom."

The Showcase theater has enjoyed great popularity and has been a rewarding experience for Hope. She wants it to become even more highly professional . . . a real showcase for old and new talent. "It's a very rewarding thing," says Hope, "to have experts from New York find that the Chicago atmosphere and people are more conducive to creative effort than anywhere else in the world."

An average day for Hope starts at six a.m. to make breakfast for her husband, James, son Jim and daughter Bambi. Downtown in Chicago and on the air at eight a.m. An interview at nine. Coaching lesson in Evanston at 10:30 and a session with the Showcase business manager. In the afternoon she supervises rehearsal for an upcoming show, interviews actors for parts, meets with a club president concerning a forthcoming club appearance, shops for groceries, dines at home. Then back to the theater for an evening performance in which she plays an important role, policy conferences and a session to make final choices on future plays, and finally into bed at 1:30 a.m. This is an average day for Hope.

How does she do it? Born with great health, Hope says she is fortunate in having a healthy mind as well. "I'm not a complicated person. I never worry. I don't permit myself any excesses, except loss of sleep, and I don't smoke or drink. I think anyone can achieve a measure of poise and assurance through self-discipline."

Over the years Hope has played in many radio and TV shows, including the Chicago theater and Hawkins Falls. Her professional life has been a busy one, even when her children were small. Yet she has managed to be a devoted mother and efficient homemaker, as well as taking her part in civic and community affairs. Even if she can't make it to the church supper, she sends



Hope Summers (Northwestern), Producer-Founder of the Showcase Theater in Evanston, an all-professional stock company operating year round.

her family along with her contribution of homemade cherry pies. She teaches a Sunday School class and has maintained a keen interest in Gamma Phi Beta affairs.

Her sense of humor is ever present, as witness her remarks when asked how one can combine a career and marriage. "Anyone can do it," she cheerfully asserts, "provided they have a fair amount of talent, a routine, some self-discipline, the stamina of a peasant and the experience of being a Cub Scout den mother!"

Four Elected To "Who's Who" At Arizona State



*Dorothea Jo Davis
Pleiades, Who's Who
Board of Publications*



*Dana Rhoten
Pleiades, Who's Who, Kappa
Delta Pi,
A.W.S. vice president,
Outstanding woman in Physical
Ed.*



*Debe DuBose
Pleiades, Who's Who
A.W.S. President, Student
Council,
A.A.U.W. award*



*Rachel Love Jenkins
Who's Who, W.A.A.,
Student Council*

Gamma Phi Beta Is New Iowa State Golf Champion

YOU COULD safely put your money on a Gamma Phi Beta to win the Iowa State Women's Golf tournament this year, for both finalists were former members of Rho chapter at the University of Iowa.

Corky Major Nydle became the new queen of Iowa golf when she defeated Ann Casey Johnstone, 4 and 3. And perhaps Corky gives credit to Ann for her success at the game, for Ann coached Corky in golf when the latter was a student at Stephens' College.

Ann had won the state championship in 1941 and again in 1951 and she was the medalist in this year's tournament with a 76 to Corky's 78. But Corky kept warming up throughout the tournament, and had a sizzling 72 in her semi-final match, to set a course record. In this match, Corky used only 11 putts on the first nine, and a total of 25 putts for the 18.

In her final match against Ann, Corky's approach shots were so deadly accurate that many times she needed only two or three foot putts to hole out. Ann had tough luck with her pitching and putting and although she was out-driving Corky, her short game cost her the match.

Cedar Rapids Gamma Phi Betas were out en masse to cheer the finalists, and made up some of the crowd of 500 who watched Corky Nydle win her first Iowa State golf crown. D D D



Winner and runner-up in the Iowa State Golf Championship tournament display their trophies. Both former members of Rho chapter at the University of Iowa, Ann Casey Johnstone, left, congratulates the victor, Corky Major Nydle.

Mrs. Eisenhower Receives Washington City Panhellenic And Guests

Four French girls attending American colleges were received at the White House by Mrs. Eisenhower on May 14. The girls came to Washington for a gay week-end as guests of the Washington City Panhellenic Association. Among other things they had luncheon in the Speakers' Dining Room at the Capitol, were interviewed on television, and saw the play "Arms and the Man." The French girls were Paulette Renoe Ducatez, who is attending Sweet Briar College; Anita Kirgo, University of Delaware; Monique Simone Klein, Hollins College; and Madeleine Viard, Bucknell University.

Shortly after their arrival on Thursday, May 14, the girls and 250 members of the 25 sororities represented in the Washington Panhellenic Association were received at the White House at 12:50 P.M. by Mrs. Dwight Eisenhower. Following this, they had luncheon at the Capitol with Speaker of the House Joseph Martin, Congressman Arthur Younger, California and Congressman Laurie Battle, Alabama. A visit to the Senate was arranged through the courtesy of Senator J. Allen Frear, Jr., of Delaware.

Friday morning was spent in sightseeing the famous places in Washington, followed by a luncheon. The afternoon was very busy with a television appearance on Nancy Cagood's program at the Wardman Park Hotel. At three P.M. they were met by Mme. Pierre Francfort, wife of the Counselor of the French Embassy, representing Mme. Bonnet, who escorted them through the embassy and drove them to Mount Vernon.

Friday evening the four girls were escorted by young men from George Washington University to see the production "Arms and the Man." On Saturday, May 16, the members of Panhellenic entertained them at luncheon at the Mayfair Restaurant, followed by another sightseeing tour of the embassies, Lincoln Memorial, Lee Mansion and Arlington Cemetery.

The girls left Washington on Sunday morning to return to their respective universities.

The entire expense of their trip to Washington was met by the Washington Panhellenic Association through funds received from a benefit tour of the French Embassy. The students will return to France this summer and the Washington Panhellenic felt that their American experiences will be enriched by a visit to our nation's Capitol. The committee on arrangements consisted of Mrs. Stuart A. Rice, *Theta Upsilon*, chairman; Mrs. Hirschic Johnson, *Zeta Tau Alpha*; Mrs. Alice E. Coon, *Alpha Sigma Tau*; Mrs. William P. Westmoreland, *Gamma Phi Beta*; and Mrs. C. D. McBride, *Alpha Omicron Pi*.

Other Gamma Phi Betas attending the White House reception were Mrs. Ralph E. Dippell, Jr., Mrs. Ronald C. Callender, Mrs. George E. Simpson, Jr., Mrs. Harry W. Seamans, Mrs. George W. Malloy, Mrs. Cicero F. Hogan, Mrs. Charles T. Akre, Mrs. John M. Curtis and Mrs. J. Donald Studley. D D D

(Release by Mrs. Leland P. Deck, Editor of the *Shield of Delta Sigma Epsilon*.)

Mu Of Gamma Phi Beta Scholarship

Afton Armour Sweigert Is First Recipient Of Award

AS ANNOUNCED in the May 1952 issue of *THE CRESCENT*, Stanford Corporation funds were placed in the Gamma Phi Beta Endowment Fund. The net income from this fund, known as Mu of Gamma Phi Beta Fund, was to be used for scholarship grants to one or more qualified Stanford students, men or women, preferably descendants of Mu chapter alumnae.

After careful study of applications, Mrs. Olivia Byler, Secretary of the Stanford Scholarship Committee, announced that the award had been made to Mrs. Afton Armour Sweigert.

With the permission of Mrs. Sweigert, her letter to the Endowment Board is quoted here:

"I can hardly begin to tell you how thrilled I was when Mr. Raymond D. Harriman and Mrs. Olivia Byler of the Scholarship Committee here at Stanford University notified me that I had been awarded the Mu of Gamma Phi Beta Scholarship for the Spring and Summer Quarters of 1953. It is a great honor to be the first recipient of this award and I wish you and the other members of your organization to know how deeply I appreciate it."

"I am one of the married students here at Stanford. My husband is

an Ensign in the United States Navy, now serving overseas. It might be of particular interest to you to know that my mother-in-law, with whom I now reside, is a member of your sorority, having been initiated at the University of California, at Berkeley. She is Mrs. Eleanor Atkinson Sweigert.

"I began my studies here at Stanford with the Winter Quarter of 1953. During this time, I have worked in one of the University Offices as many hours per week as there has been time, and have done baby sitting in the evenings as often as the opportunity has arisen. Through these various endeavors, I have managed to earn the major portion of my University expenses.

"Because of your generous scholarship, I am now able to decrease the number of hours I shall work and devote more time to my studies. I trust this will result in a scholarship average worthy of the honor you have accorded me."

Mrs. Sweigert is not sure about her plans for next year. Should she not return, the scholarship will be open to applicants who are not descendants of Mu members. Mrs. Afton Sweigert has a very good record during the quarter she has completed at Stanford. She is the daughter of Alice Whiffen Armour.

They Fly United



Sydney Hill (Illinois)

Following a five-week training course at Cheyenne, Wyoming, two more Gamma Phi Betas have joined the ranks of United Air Lines Stewardesses.

Sydney Hill (Illinois '52) serves aboard Mainliners flying in and out of Newark. At the University she was active in the Illini Theater, French and Spanish Clubs and the Social Welfare Club.



Cecelia Herzog (San Diego State)

Cecelia Herzog was a member of Beta Lambda chapter at San Diego State College. She now serves aboard Mainliners flying in and out of Denver.

Cover Girls At Work



These two charming Gamma Phi Beta daughters appeared on the April cover of *The Alcalde*, alumni magazine of the University of Texas. They are Lynn, left and Mary Anne Morgan whose mother, Doris Coffee Morgan (U. of Texas '47) believes you can't start the youngsters too soon acquiring an interest in the University. Dressed in "Little Longhorn" shirts, the girls were pretty busy answering the phone for the spring alumni celebration held in their home town of Amarillo. Mrs. Morgan is the new president of the Amarillo Ex's Club. D D D



Dr. Helen L. Hanson (U.C.L.A.), winner of sixth annual Christie Award for contribution to advancement of poultry industry.

Helen Hanson, U.C.L.A. '40, Scores With Egg!

DR. HELEN L. HANSON has been awarded a \$500 prize by the Poultry and Egg National Board in Chicago for making the most significant contribution during the last decade to the advancement of the poultry industry. Her most notable accomplishment is producing a glucose-free dried whole egg which is 10 times as stable as plain dried egg. Her contribution is most important in military procurement and commercial production of prepared cake and other mixes.

Helen is a member of the U.S. Department of Agriculture in their western regional research laboratory. She received her master's and doctor's degree in foods at Iowa State College. During her undergraduate days at U.C.L.A., she brought many scholastic honors to Alpha Iota chapter. D D D

Laura Jean Williams (Missouri '41) Handles Publicity for Braniff

KANSAS CITY, MISSOURI alumnae are justly proud of Laura Jean Williams, Missouri University '41, who has a most varied and interesting position. In August, 1952, when Braniff International Airways merged with Mid-Continent Airlines, Laura Jean became Publicity Assistant in the Regional Public Relations Office in Kansas City.

She came to this position well qualified, as she has done public relations work since her graduation. During World War II she was civilian stenographer for the Navy Department, assigned to the Kansas City Branch of Public Relations. That is where she got her first and very lasting taste for publicity and public relations work.

When the war ended, she became Secretary to the Director of Public Relations with Mid-Continent Airlines. In 1947 she was promoted to News Bureau Assistant, and was Editor of the company magazine published for employers and stockholders.

As Publicity Assistant for Braniff, her work has now become much more varied. She handles all types of publicity and news assignments, in addition to public relation promotions. Her work takes her, sometimes in less than twelve hours' notice, to any one of 42 of the 64 cities served by Braniff which are covered by her regional office. She generally flies 2000 to 3000 miles a month on such assignments. Her work includes such interesting assignments as arrivals and departures of newsworthy passengers, top government officials, foreign travelers, movie stars, etc.

Of course all vacations for the past eight years have been by



Flying 2000 to 3000 miles a month on assignments from her Public Relations office for Braniff International Airways, Laura Jean Williams handles publicity, news assignments and public relations promotions.

air. She has flown to almost every section of this country and spends many weekends in New Orleans. High spot in her travels was her recent vacation in South America. She says the flight across the Andes in the northern tip of the continent between Panama and Lima, Peru was a thrill she'll never forget.

Laura Jean's other activities include membership in Women's Chamber of Commerce, and Society of Associated Industrial Editors.

Laura Jean was treasurer of the Kansas City alumnae chapter from 1951-1953 and is now vice-president. She will also serve as Missouri State Membership Chairman for the sorority the next two years. D D D

MRS. ROBERT G. SWIFT

Honor Members At Florida State

DOTTIE RUTH HARRISON, left and June Morgan were elected to Phi Kappa Phi for high scholastic achievement at Florida State. Jayne Etchison, far right, is a member of Gamma Alpha Chi, advertising honorary. D D D



Dottie Ruth Harrison



June Morgan



Jayne Etchison



Lambda Chapter Celebrates 50th Anniversary

THE WEEK END of May 15-17 marked an important milestone in the history of Lambda chapter, when alumnae from Mexico, California, Idaho, Oregon, Canada and many parts of Washington gathered to celebrate the fiftieth anniversary of the installation of the chapter at the University of Washington.

A formal banquet at the Sunset Club was the opening event where the honor guests were ten of the charter members. Those present were, Alma Delaney Teal, Blanche Winsor Rice, Ruby Brown Rucker, Helen Wetzel Giboney, Louise Wetzel Clarke, Katharine Edwards MacDonald, Alice Taggart Livingstone, Jessie Ludden Horsfall, Jeanette Perry and Lillian Eisenbeis Welch. They were escorted to their places by ten Gamma Phi Beta daughters now in the college chapter. The program consisted of a television broadcast, "Lambda's Show of Shows." Hilarity knew no bounds as Katharine MacDonald gave "Yesterday's Newsreel"; Airdrie Pinkerton, "Candid Camera"; Virginia Douglass, "The Comedy Hour"; Audrey Jensen, "Break the Bank," and Margaret Holm, "Strike it Rich," each attired in a costume of her own decade. On the steps behind the performers was a chorus from the college chapter, which sang popular and Gamma Phi Beta songs of each era.

Penelope Simonson represented Grand Council and Eta chapter which had had the responsibility of installing Lambda Chapter fifty years before. She brought first-hand accounts from some of those Eta girls as well as some pictures taken at that time. It was also especially fitting to have Airdrie Pinkerton on the program, since it was her sister, Zoe Kincaid Penlington, who chose the original twelve as founders of the Alpha Sorority in 1899.

Following the banquet, smaller gatherings of those who had been in college together were entertained in private homes where the reminiscences could continue on into the night.

For the fourth time, the Margaret Meany Younger award was made to the one in the chapter, who has exemplified to the highest degree the qualities of friendship, inspiration and loyalty in Gamma Phi Beta and the University of Washington. The award went to Elizabeth Lovsted. She has a tremendous list

of accomplishments and certainly merits this honor. It is particularly interesting to note that she was Secretary of the Associated Students which was an office held fifty years before by one of our charter members, Ruby Brown Rucker.

It was a great thrill to be able to announce that over \$1,000 had been contributed by members of Lambda, as a gift to the University on this fiftieth anniversary. It is planned to use this fund to build a beautiful drinking fountain in the wall of the University Library Building. It is to be dedicated to four outstanding former faculty men whose letters of recommendation were instrumental in securing the charter. They are Dr. Thomas F. Kane, President of the University in 1903; Arthur S. Haggett, Dean of Liberal Arts and husband of Winifred Sunderlin Haggett of Beta chapter, who persuaded the Alpha Sorority to petition Gamma Phi Beta; Professor Edmond S. Meany, father of Margaret Meany Younger, and Dr. Frederick M. Padelford, Dean of the Graduate School.

Saturday morning was given over to a tour of the campus for those from out of town who wanted to see the extensive building which has been going on the past few years. From a student body of 600 in 1903, the University now has some 14,000 enrolled. Three of the buildings have been named in honor of Gamma Phi fathers and one for a Gamma Phi husband. They are J. Allen Smith, father of Elfreda Smith; Dr. David Hall, father of Annabell Brown; Edmond S. Meany, father of Margaret Younger, and Clarence Edmundson, husband of Zona Edmundson.

Sunday afternoon the doors of Lambda chapter house opened wide to welcome alumnae and their families for a buffet. The chapter members proved wonderful hostesses and the alumnae enjoyed seeing the house and the historical display in the Margaret Meany Younger library. There is no more beautiful place than Seattle in the month of May with the azaleas, rhododendron, hawthorne and dogwood in bloom and the boulevard leading to the campus lined with chestnut trees in flower. To all of us who had the opportunity of sharing in this semi-centennial celebration, these beauties of nature and the joys of friendships will mingle in fond memories.



It was laughs unlimited when these four presented "Lambda's Show of Shows." Reading clockwise from left rear are pictured Airdrie Pinkerton as a middy girl of 1915; Virginia Gray Douglas, flapper of 1928; Audrey Bullis Jensen of 1939's sloppy Joe sweater era, and Margaret Brewster Holm, representing 1946.

In Memoriam

Mary Endicott Shepherd—March 6, 1953

International Grand President of Gamma Phi Beta, 1911-12



The news of the passing of Mary Endicott Shepherd (Boston University) on March 6, 1953, came with such suddenness that it left all her friends in a state of unbelief, for only a few hours before we had seen her, well and happy as usual, planning with her committee for the fiftieth reunion in June of her class at the University.

She was born in Lynn, Massachusetts, where she lived all her life, the daughter of Col. William Shepherd, who had been mayor of the city for many years.

Mary was graduated from Boston University with the class of 1903 and for 53 years was a faithful and loyal member of Gamma Phi Beta. During these years her sympathy and enthusiasm were a very vital support in all the projects and undertakings of her chapter, and her attendance and concern were constant. In 1911 and 1912 she served her sorority as its International Grand President.

For several years she taught at the Lynn English High School, then became its dean of girls, librarian and guidance director

where, as counselor and adviser, she did outstanding work until her retirement a year ago.

An active member of Saint Stephen's Church, she early became interested in establishing an Episcopal Boys' Camp in Maine, and every summer gave all her time, gratuitously, to this work which has proven such a success.

With her passing, something has gone from our meetings. We miss her air of deep sincerity, her ready smile and her enchanting sense of humor which was one of her most delightful qualities. Mary was seriously interested in the arts and was, herself, a talented pianist.

She was the last of her immediate family, her brother having preceded her by a few years. With customary thoughtfulness, a generous bequest was left to her beloved Boston chapter, and we shall always, in appreciation, remember her as a living expression of that Love, Labor, Learning, Loyalty, for which we are so ceaselessly reaching.

)))

HARRIET ROSS WILLCUTT

NOTICE OF DECEASED MEMBER

(Please give complete information and return to Central Office, Miss Mary Jane Hipp,
53 West Jackson Boulevard, Chicago, Illinois)

Maiden Name Chapter Year

Married Name Date of Death

Address City State

International Office held

Reported by Chapter

Address City State

In Memoriam

MRS. E. D. BURBANK
Caroline Clifford (Epsilon '90)
Sierra Madre, Calif.
Died March 23, 1953

MRS. ROGER D. COLLINS
Neva Jones (Pi '25)
Newburgh, N.Y.
Died March 3, 1952

JEAN ANNE CRAWFORD (Xi '40)
Boulder, Colo.

MRS. CLAUDE DIEHL
Estell Lull (Pi '21)
Smith Center, Kan.
Died March 21, 1953

JEANETTE RHODA FIRENG (Alpha Upsilon '30)
Upper Darby, Pa.

MRS. A. L. FONTAINE
Phyllis Riley (Alpha Gamma)
Los Angeles, Calif.
Died May, 1953

MRS. O. C. HARTER, JR.
Janet R. Seggel (Chi '42)
Yuba City, Calif.
Died February 11, 1953

MRS. F. G. HYLAND
Helen Moores (Gamma '04)
South Milwaukee, Wis.
Died January 3, 1953

MRS. GEORGE KRAETSCH
Sara C. Shute (Epsilon '07)
Des Moines, Iowa
Died March 27, 1953

AGNES McDONNELL (Gamma '06)
Evanston, Ill.
Died June 11, 1953

MRS. PAUL E. MASTERS
M. Bruce Johnson (Omega '40)
Sewickley, Pa.
Died 1952

MRS. E. A. MELCHERT
Margaret Puster (Gamma '15)
River Forest, Ill.
Died April 5, 1953

MRS. STANLEY NELSON
Isabel Hossack (Pi '36)
Los Angeles, Calif.
Died December 13, 1952

MRS. JAMES POWRIE
Imogene Cornet (Lambda)
Birmingham, Mich.
Died May 24, 1953

MRS. GORDON W. REITZ
Marjorie E. Richards (Beta Delta '46)
Louisville, Ky.
Died November 13, 1952

ELIZABETH RINDLAUB (Alpha Omicron '33)
Fargo, N.D.
Died August 5, 1952

MARY ENDICOTT SHEPHERD (Delta '03)
Lynn, Mass.
Died March 1953

Gamma Phi Beta Memorial Fund

The Memorial Fund of Gamma Phi Beta is maintained by gifts to the sorority sent in place of flowers to funerals or to bereaved families. These funds are handled by the Endowment Board in the form of loans to Gamma Phi Beta students and chapters and will be used again and again, serving as a living memorial to the person in whose memory the money was contributed.

Gifts to the Memorial Fund received since January 1 were:

Donor

Ruth B. Fox
Edna S. Soper
Pat Moses Smith
Alice J. Mulroney
Marion B. Howe
Marie M. Rogers

In Memory of

Mrs. Charles D. Etnyre
Mrs. Charles D. Etnyre
Mrs. Charles D. Etnyre
Mrs. Charles D. Etnyre
Mrs. Charles D. Etnyre
Ruth Ferris Bowers

Kitty Lee Clarke
Yakima Alumnae Chapter
Hermine Haller Smith
New York Alumnae Chapter
Minneapolis Alumnae Chapter
Helen Jewett Pope
Eunice McGilvra Erdall
Mrs. Charles Silverson
Epsilon House Association
Epsilon House Association
Mr. E. D. Burbank
Oak Park-River Forest Alumnae
Minneapolis Alumnae Chapter
Mrs. Charles Silverson
Denver Alumnae Chapter
Denver Alumnae Chapter
Evanston-North Shore Alumnae
Chapter

Lorena Leech Hickerson
Doris Ann Sherwood Rowland
Grace Burgard Holcomb
Grace Burgard Holcomb
Millicent Lees Hoffman
Millicent Lees Hoffman
Millicent Lees Hoffman
Millicent Lees Hoffman
Sara Shute Kraetsch
Caroline Clifford Burbank
Caroline Clifford Burbank
Margaret Puster Melchert
Sarah Preston Finley
Sarah Preston Finley
Lorena Leech Hickerson
Freda Roof
Agnes McDonnell

If your chapter has lost one of its members, you can perpetuate her memory in no finer way than by a contribution to the Memorial Fund. The following form is for your convenience.

TO THE MEMORIAL FUND
GAMMA PHI BETA CENTRAL OFFICE
53 WEST JACKSON BLVD.
CHICAGO, ILL.

Enclosed is Dollars (\$.....) for The Memorial Fund
in memory of

I understand this will be acknowledged to the family (without mention of
the amount) and that significant memorials are created with these funds.

Signed

Address

Please send family acknowledgment to

President's Page

By Evelyn Gooding Dippell

International Grand President, Grand Council

RECENTLY it was the privilege of your president to attend the annual meeting of the All-American Conference to Combat Communism. Since I found the meeting inspirational and informative and since through National Panhellenic Conference Gamma Phi Beta is indirectly a member, it seems appropriate to tell you something about this organization.

The Conference came into being officially in May of 1950 in Chicago, although preliminary meetings had been held earlier that year in New York City and Indianapolis. The Conference is composed of 60 member groups of which the General Federation of Women's Clubs, the National Federation of Business and Professional Women, the American Legion and other veterans groups and their auxiliaries, the NEA and NPC and NIC are a few.

The purpose of the Conference is "to promote Americanism; to preserve our freedoms; to expose and combat primarily communism but also all other subversive movements." Its functions are "informational, educational and advisory." "Protection of our freedoms through aiding Americans to become more alert to the personalities, purposes, programs and front organizations of the communists in this country" is a further function as recorded in the Statement of Policy of the Conference.

It further recognizes "the obligation to create and inform public opinion and assist in the prevention of secret infiltration of our institutions and organizations by communist agents."

At this year's meeting held for the first time in Washington, D.C., Dr. Daniel Poling, prominent Philadelphia clergyman and editor of *The Christian Herald*, retired as chairman of the Conference after having served for three years. Dr. Ernest E. Irons, former national president of the AMA, accepted the chairmanship for the coming year. During the two day conference we were privileged to hear such speakers as Attorney General Herbert Brownell, Senator Karl Mundt, Dr. Robert L. Johnson, Administrator of U. S. International Information Administration, Governor George Craig of Indiana, one of the founders of the AAC, Brigadier-General Howley and Mrs. Robert Vogeler.

In this limited space it would be impossible to do more than to give you one or two of the thoughts which struck me as being particularly pertinent.



Mrs. Dippell

Attorney General Brownell told us that the registered membership in the United States of the Communist Party today is less than 25,000, but the Communists claim that for every Party member there are 10 sympathizers. Mr. Brownell then quoted from Wm. Z. Foster's *History of the Communist Party of the U.S.* to give us a good idea of exactly what the Party has dedicated itself to accomplish. "After a generation of hard struggle, the Communist Party has laid a foundation for what will eventually be a powerful mass Party in the United States. It has created a solid, indestructible core of trained Marxists-Leninists. This is its most vital achievement of all. The Party, it is true, is relatively small; but like all Communist Parties, it has the capacity for swift growth when the political situation demands it."

Mr. Brownell urged us to rid ourselves of pessimism and apathy. He further stated that "every effort to educate the people as to the dangers of Communism is a worthy contribution to the fight against the treacherous foe."

Senator Mundt said that "Communism creeps into a society like old age moving in on an individual human being." He further said "Communism can never destroy America from within by any single spectacular putsch."

In attendance at the meetings were members of the NPC citizenship committee, Mrs. Joseph Grigsby of Delta Delta Delta, Mrs. Beverley Robinson of Alpha Xi Delta and Mrs. Cicero F. Hogan of Gamma Phi Beta.

I wish that more of you might have attended these meetings. I am certain that you would have come away with a greater respect for the enemy within and a greater confidence in our ability to conquer. D D D

Gamma Phi Beta To Be Colonized At Boulder

A new chapter of Gamma Phi Beta will be colonized at the University of Colorado at Boulder this fall, 1953!

Colonization will be started in mid-October, following the formal rush period, and pledging will take place after one week of informal rushing, and continue throughout the year. If you know of any girls who are already attending the University and are not pledged, or any who will enter this Fall, please send recommendations to Mrs. Lloyd Pflug, 245 28th Street, Boulder, Colorado.

Grand Council Appointments

LaVenía Tinnon Garvin— Director, Province III



Mrs. Garvin

“**E**XQUISITELY groomed, competent, delightful personality, and *such* fun.” We of the Nashville alumnæ chapter just can’t think of enough adjectives on the asset side to describe fully LaVenía Tinnon Garvin (Mrs. S. Carmack), new Director for Province III.

After majoring in dramatic art at Ward Belmont College, she graduated with a special certificate in that subject and went on to Vanderbilt University where she majored in sociology and English. Following this, she did graduate work at the Ned Weyburn Institute in New York City and then for two years she directed home talent plays for a producing company which operated out of Atlanta all over the southeast, an occupation which, according to LaVenía, “was the most fun I ever had.”

Then for seven years she was Regional Supervisor for the Recreational Project under the Works Progress Administration, a big-sounding title for what really was a big job, for all this was brand-new and LaVenía was the first person to hold the position. In this capacity, she had to select and train personnel for state parks, and was responsible for setting up, supervising and planning the program for recreational centers all over middle Tennessee.

LaVenía’s husband is a dentist and they have two children, Nancy LaVenía, age nine, and Mack, Jr., age eight.

In the alumnæ group, LaVenía has held the office of president for two different terms, has been chairman of the ARC Committee for two terms and is currently serving as alumnæ advisor to the Vanderbilt chapter.

In addition to myriad sorority activities, she is program director for her church circle in the Women’s Society of Christian Service, teaches Sunday School, acts as superintendent of the Junior Department for the Vacation Bible School, does Girl Scout work, serves as chairman for the devotional program of her PTA group, and has recently been named president-elect of the Dental Auxiliary.

In our opinion she’s tops and we are delighted to introduce her as the new Director for Province III. D D D

ANN MITCHELL PRICE
(Mrs. Andrew E.)

Marjorie Giese Koppe— Director, Province VI

DURING the last twenty years, Marjorie Giese Koppe (Mrs. Carl H.), a member of Chi chapter in the class of ’32, has been a devoted and capable member of the Eugene alumnæ chapter, which she has served in many capacities including that of president. She has also been president of Nu chapter House Corporation and has filled the offices of Rushing Advisor and Alumnæ advisor to the active Chapter. Last year, she conducted the affairs of the Eugene City Panhellenic organization very ably as its president. She represented the Eugene alumnæ at convention at Coronado in 1952, at which time she served on the nominating committee.

By her wise judgment, her energy and her alertness to the responsibilities of her various offices, Marjorie has earned the respect and liking of all with whom she has worked.

In addition to her sorority activities, Marjorie maintains a charming home for her husband Carl and son Bruce. The latter was graduated from the University of Oregon this June and is now going into the Air Force as a 2nd. Lieutenant.

Crowning her many years of service to Gamma Phi Beta there now comes to Marjorie her appointment as Director of Province VI. Those who have watched her service to the sorority in the past are sure that Marjorie will make a splendid contribution to it in her new field. D D D

LEILA STRAUB STAFFORD
Eugene Alumnæ



Mrs. Koppe

"Our Gamma Phi Beta Heritages"

Is Province Conference Theme

By Mrs. George Hinkle, International Chairman of Provinces

IN THE SPRING of 1953, nine Province Conferences were held throughout the United States and Canada. The Theme of all Conferences was "Our Gamma Phi Beta Heritages." Generally, topics discussed at the Greek-letter Round-tables were: Rushing Technique; Qualifications for Membership; Scholarship; Gamma Phi Beta Week; Pledge Training; Election of Officers. Alumnae discussion covered: Philanthropies; Money Making Plans; Increasing Membership; A.R.C.

Fifty-six Gamma Phi Betas from the Greek-letter and Alumnae chapters of Province I attended the Conference at Montreal, Quebec on March 20th and 21st. Alpha Tau and Montreal chapters acted as hostesses. Mary Bromm, Traveling Secretary, represented Grand Council. Mrs. C. F. Loyd, Province Director and Mrs. Wesley Heilman, Province Alumnae Secretary supervised the Round-table discussions. Mrs. A. E. Hosburgh, a Gamma Phi Beta alumna of Montreal, gave a most inspiring talk at the Carnation Banquet, which was held at the Ritz Carlton Hotel.

Province II, East and Province II, West joined together for a Conference at Springfield, Ohio on May 12th and 13th. Alpha Nu and Springfield chapters were hostesses. Mrs. R. E. Dippell, International Grand President, attended as the Grand Council representative. Other International officers present were Miss Rose Mary Sundberg, International Ritual Chairman; Mrs. Charles C. Andrews, Convention Chairman; Mrs. W. E. Fitzgerald, Province Director, II, West; Mrs. David Sanders, Province Alumnae Secretary, II, West; Mrs. R. C. Hakanson, Director of Province II, East; and Mrs. Paul Schofer, Province Alumnae Secretary of II, East. Jean Dibert of Springfield was principal speaker at the Banquet, at which 150 Gamma Phi Betas were present. At the Panhellenic luncheon, Professor Richard Hoefler, Director of Administrations at Wittenberg College, gave a remarkable speech on "What the Youth of Today can do about the World Today."

Phi and St. Louis chapters were hostesses for the Province III Conference, which took place in St. Louis April 24-26. One hundred and two Gamma Phi Betas were in attendance. Mrs. Darrell Wiles, International Chairman of Finance, represented Grand Council. Other International officers attending were: Mrs. Stuart K. Fox, International Chairman of Expansion; Mrs. A. C. Daugherty, Province Director, and Mrs. L. C. Hay, Province Alumnae Secretary. Mrs. Adele Starbird, Dean of Women at Washington University, was guest speaker at the Panhellenic luncheon. Mrs. Dorothy Jennings, former Province Director and a Service Honor Roll member, spoke at the banquet, using the title "We're Gamma Phi Betas forever."

Province IV Conference was held in Madison, Wisconsin on

March 6, 7 and 8. The hostess chapters were Gamma and Madison. One hundred twenty-one Gamma Phi Betas attended the Carnation Banquet at the Blackhawk Country Club. Mrs. Arthur G. Sullivan, of Madison, was the principal speaker of the evening. The guest speaker at the Panhellenic luncheon was Mrs. Mark Troxell, Dean of Women at the University of Wisconsin. International officers in attendance were Mrs. Stuart K. Fox as Grand Council representative; Mrs. Darrell D. Wiles, Miss Margery Etnyre of the Endowment-Crescent Board; Mrs. M. L. Malkerson, International Camp Chairman; Mrs. Forrest Meyers, Province Director; and Mrs. L. W. Riggs, Province Alumnae Secretary. Mrs. Myron Nelson was introduced as the new Director for Province IV.

Making plans for the establishment of a Gamma Phi Beta chapter at the University of Colorado, overshadowed all other business at Province V North Conference. This Conference took place at Fort Collins, Colorado on April 17, 18, and 19. Tau, Fort Collins and Tau of Denver were the hostess chapters. Due to an untimely snow storm, attendance was less than had been anticipated, approximately fifty in all. Mrs. Stuart K. Fox, Expansion Chairman, represented Grand Council and was the principal speaker at the banquet. Mrs. Gerald Merritt, Province Director, and Mrs. Matson Collier supervised the round-table discussions. Mrs. William Hinch of Denver was announced as the new Director for Province V North.

Dallas, Texas was the site for the Province V South Conference, which was held on April 17-19, with Alpha

Xi and Dallas alumnae chapters as hostesses. One hundred twenty-nine members were registered. International officers present were Mrs. Roger Howe, International Housing Chairman and representative for Grand Council; Mrs. George Hinkle, International Chairman of Provinces; Mrs. D. E. Hodges, Province Director; Mrs. D. W. LeMaster, Province Alumnae Secretary; and Miss Cathryn Melton, International Special Gifts Chairman. Mrs. Pearl Wallace Chappell, a Gamma Phi Beta alumna and noted speaker and author, was the principal speaker at the Carnation Banquet.

Alpha Lambda and Vancouver chapters were hostesses for the Province VI Conference on May 15, 16, and 17 at Vancouver, B.C. Approximately one hundred thirty-six Gamma Phi Betas were in attendance. Mrs. George M. Simonson, N.P.C. Delegate and Grand Council representative, was the speaker at the Panhellenic luncheon. Mrs. William Dehn, former International Parliamentarian, spoke at the banquet on the Founding of Alpha Lambda chapter. Mrs. Fred C. MacDonald, Province Director, and Mrs. Richard Smith, Province Alumnae Secretary, led the round-table discussions. Mrs. Carl Koppe of Eugene, Oregon, was



Each of the nine Province Conferences entertained guests at a Panhellenic luncheon. Guests at the Province III Conference were, left to right seated, Lois Rapps, Conference chairman, Dean Adele C. Starbird of Washington University, luncheon speaker, and Mrs. A. C. Daugherty, Province Director. Standing, from left, Mrs. Ralph Schnebelen and Mrs. J. Price Reed, Gamma Phi Beta, Mrs. J. Hadley Evans, Delta Gamma, Miss Joanne Owens, Gamma Phi Beta and Miss Carolyn Werner, Sigma Delta Tau.

announced as the new Director for Province VI.

Delegates and members from the Greek-letter and alumnae chapters in Provinces VII North and VII South, met for a joint Conference in San Jose, California on March 27, 28, and 29. Beta Theta and San Jose were the hostess chapters. International officers present were Mrs. Hoyt Martin, International Vice-President, and Grand Council representative; Mrs. William Patterson, Director of Province VII North; Mrs. Arthur Green, Province Director VII South; Mrs. Eugene Van Horn, Province Alumnae Secretary VII North; and Mrs. Joseph Picard, Province Alumnae Secretary, VII South. Mrs. E. C. Andres, Kappa Kappa Gamma Past Grand President, spoke at the Panhellenic breakfast on "The National Aspect of Panhellenic." Mrs. Hoyt Martin was the principal speaker at the Carnation banquet, which was held at the San Jose Country Club.

On March 21 and 22, Province VIII held its Conference at Williamsburg, Virginia, with Alpha Chi, Williamsburg and Richmond alumnae chapters acting as hostesses. Mrs. G. E. Arnold, International Membership chairman, represented Grand Council and was the speaker at the banquet. Dr. Dorothea Wyatt, Dean of Women at the College of William and Mary, spoke at the Panhellenic luncheon. It was announced that Mrs. A. L. Rhoads, Province Alumnae Secretary, would be retiring and that Mrs. Russell Page, Province Director, will be continuing for another term. D D D



Chief topic discussed at the Province V North Conference, held at Fort Collins, Colorado was the proposed new chapter at Boulder. Pictured at the luncheon meeting are, seated from left, Miss Eugenia Sims, Dean of Women at Colorado A. and M., Mrs. Stuart K. Fox, International Chairman of Expansion, Mrs. Floyd Cross, Panhellenic Advisor at Colorado A. and M., Claire Chamberlin, co-chairman of Conference and Mrs. Gerald Merritt, Province Director. Standing, from left, Mrs. T. Matson Collier, Province Alumnae Secretary, Barbara Keith, president of Tau chapter and Mrs. Dallas Tanton, co-chairman of Conference.

Bulletin

December deadline is October 1. Because of the N.P.C. Editors' meeting in California early in November, it will be absolutely essential that all copy to appear in the December issue be mailed by October 1. Material mailed after that date cannot be accepted for the December issue. Alumnae chapter letters are due Mrs. Holman October 1 for December publication. Greek letter and alumnae chapter features and glossies due Mrs. Marek October 1.

REMINDER:

All photographs submitted for THE CRESCENT will be held for 30 days *only* after publication. If you wish any photographs returned, send your request to the editor, noting page number of CRESCENT, immediately following publication.

The Standards of Gamma Phi Beta

A highlight of the Province II Conference at Springfield, Ohio, was this talk by the International Chairman of Standards, Mrs. Clyde M. Campbell.

TO TALK about standards is to talk about all the values that human beings hold, both good and bad. A standard conceived in isolation is like a tent that covers everything and touches nothing. If standards are to be meaningful to us we must break them down into some form of action program. One standard that surely should stand uppermost in the minds of Gamma Phi Betas is the standard of developing the right ATTITUDES, VALUES AND BELIEFS. It should be our primary task to develop attitudes that will carry on throughout life. In other words, our standards should be enduring not ephemeral standards.

The way we develop standards is through our daily behavior. The more I think about the subject the more I am convinced that companions, neighbors and friends make people what they are. Our attitudes, ideas and beliefs are being molded through all working hours of the day. What goes on in the sorority house is going to have much more to do with the development of personality than what we talk about or what we point up as being good.

I feel that this is more than a cursory observation. It can be attested throughout history. Most of our great civilizations became great through cooperative efforts. Great cultural centers have been developed on desert waste lands where people were forced to cooperate. Centers of population became great because great minds in small communities were interacting with one another. We had a higher proportion of great minds in Colonial America than in any other period of American History. These people were faced with momentous problems and had no choice but to cooperate.

All of YOU KNOW OUR STANDARDS as they have been written, agreed upon and published. They are going to be just pencil and paper standards unless you try to live up to them, achieve them, make them a part of your daily lives.

We should recognize that our degree of acceptance of standards depends on the way we are influenced by others. In our sorority work we must help each other live up to our ideals. I shall help you and you shall help me. We work to improve each other.

More and more every day we appreciate the fact that people are motivated to strive for certain goals in life. We are a part of that with which we associate. Not only do our sisters, companions and friends determine our ideals but they determine what we shall think, what we shall feel, what we shall hear, and what we shall see. In other words we reach certain standards through cooperative development of individuals. Each individual counts in furthering the goals of sorority life.

More and more we should concentrate on upgrading individuals. In the words of Walt Whitman,

It is not the earth, it is not America who is so great,
It is I who am great or to be great, it is You up there, or any one,
It is to walk rapidly through civilizations, governments, theories,
Through poems, pageants, shows, to form individuals.
Underneath, all individuals,
I swear nothing is good to me now that ignores individuals."

THELMA CAMPBELL
International Standards Chairman

D D D

Add New Wing To Omicron Chapter House At Illinois

IF THE Omicron "actives" decide to hold their next formal in the kitchen, none of the Champaign-Urbana alumnae will bat an eye, for every Gamma Phi Beta in the area considers it a privilege to show off the new section of the chapter house.

A three-story wing has been added to the northeast part of the house. It includes many welcome improvements: a large addition to the sophomore dormitory; an addition to the kitchen and a rearrangement of the old one to tie in with the new; an inside fire escape; two new study rooms; a new lounge more adequate in size and more conveniently located for the girls; a storage closet for formals; a closet for storing records; an enlarged guest bath; two closets and cabinet drawers for town girls; a lounge and bath for the cooks. A terrace-porch adjoining the new wing has also been added.

Built to comply with university regulations concerning minimum space requirements in the dormitories and to provide adequate kitchen area, the new wing is the result of extensive planning by the house corporation board which acted as the building committee. Mrs. J. Henry Cox (Eleanor Schlecht) served as chairman of this committee consisting of Mrs. Van C. Norman (Lois Fleming), Mrs. Homer Bash (Mary Spenser), Miss Lillian Johnston, Miss Jane Barry, Miss Marilyn Schueler, and Miss Leta Ann Ornellos.

Contracts were signed and work was begun in March 1952. The kitchen was usable soon after the opening of college in the fall of 1952 and the study rooms were first used in October. Landscaping of the back yard was done in the spring following,

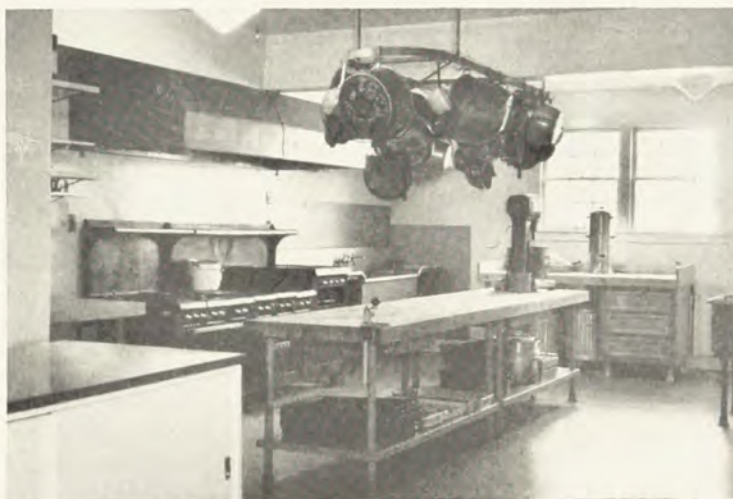

Modernized Kitchen



New Study Room

and the fathers have built a barbecue pit which will be frequently used by the girls and their guests.

Omicron alumnae have aided the modernization by supporting a \$5200 fund to help furnish the kitchen with modern equipment. The response has been gratifying as Omicrons from all over the nation have sent contributions and congratulations.

The chapter house dates back to 1927 and with the recent addition can accommodate fifty girls. The new wing is complete except for minor installations, and the chapter is proudly using the new facilities of its modernized and enlarged home.

EDITH WELLS SIMONDS
Champaign-Urbana Alumnae



Pine-paneled Lounge

You, Too, Can Be A Successful Salesman!

SELLING what? Magazines for Gamma Phi Beta, of course! And you don't have to go out ringing doorbells. If every Gamma Phi Beta remembered to order magazines for herself and her family from our own magazine agency, the Endowment Fund would swell to magnificent proportions. So do remember to order your magazines either through your local chapter or directly from Mrs. James Myles, 26 Godwin Lane, St. Louis 17, Missouri.

And when a magazine salesman comes ringing your doorbell, don't buy a magazine . . . sell him one!

Prize winning chapters for the past year are:
Greek-letter Chapters

- \$15.00—Beta Eta, Largest Dollar Production
- 10.00—Alpha Iota, Largest Dollar Increase
- 5.00—Alpha Phi, Largest Subscription Production

Alumnae Chapters

- \$15.00—St. Louis, Largest Dollar Production
- 10.00—Detroit, Largest Dollar Increase
- 5.00—Philadelphia, Largest number subscriptions per capita

Two New Alumnae Chapters Chartered In California



Riverside Alumnae chapter is installed by Mrs. Arthur B. Green, Province Director. Seated left to right are: Mrs. Hoyt Martin, International Vice-president, Mrs. R. B. Thieme, president of the new chapter, Mrs. Green and Mrs. Arthur Powell, vice-president. Back row, left, Mrs. Chester E. Quick, treasurer and Mrs. Matt Daniel, secretary.



Mrs. Hoyt Martin served as installing officer for the San Fernando Valley alumnae chapter. Front row, left to right are: Mrs. Richard L. Bean, Mrs. Martin and Mrs. Vernon Joyce. Back row, left to right, Mrs. L. Peniston Garner, Mrs. Joe A. Robinson, Mrs. Harold Barich and Mrs. James F. LeSage.

MONDAY, May 11, was the date chosen for the Charter Ceremony and Installation of Officers of the new Riverside Area Alumnae Chapter. Ceremonies were held in the El Mundo Room of the historic old Mission Inn at Riverside, California.

The installation was conducted by Mrs. Arthur B. Green of Long Beach, Province Director, who was assisted by Mrs. Hoyt F. Martin of South Pasadena, International Vice-president. The new chapter officers installed were Mrs. Robert B. Thieme of Redlands, president; Mrs. Arthur Powell of Arlington, vice-president; Mrs. Chester E. Quick of Redlands, treasurer; and Mrs. Matt Daniel of Riverside recording and corresponding secretary.

Luncheon followed the charter ceremony in the patio of the Inn. Among those attending were Mmes. William R. Quinn of Redlands; J. H. Williamsen and Garret Weyand, San Bernardino; C. M. Brown, Mentone; David A. Innes, Banning; Walter M. Wachtel, Fontana; L. S. DeMent, Jr., Blue Jay; R. M. Malcolm, Cedar Glen; Leon Lamson, Devore; Karl P. Ahlswede Arlington; E. V. Dales, Penfield Johnson, Hal E. Kelley, W. P. McKinstry, C. D. Schwalier, H. M. Thomas and Miss Ann Adams of Riverside; Mmes. John Krehbiel, Flintridge; and Herbert Cullen of Long Beach. » » »

ON THE evening of June 10, 1953, the San Fernando Valley alumnae chapter received its charter at ceremonies conducted by Mrs. Hoyt W. Martin, International Vice-president and Alumnae Secretary. Thirty-five Gamma Phi Betas were present for the installation, held in the Encino home of Mrs. Arthur C. Patch (Charlotte Anne Doughty, Iowa State).

The group is especially proud of the fact that twenty-three Gamma Phi Betas signed the petition for the charter. They were originally organized in February 1947 as a part of the Los Angeles alumnae chapter, and have grown from the original four or five members until today the average attendance at meetings is twenty.

New officers of the group are: Mrs. Vernon Joyce (Parna LaZelle, Michigan State), president; Mrs. Richard L. Bean (Margaret Ann Saverien, UCLA), first vice-president; Mrs. Joe Robinson (Marta Lombardi, Boston), second vice-president; Mrs. L. Peniston Garner (Barbara Lee, U.S.C.), treasurer; Mrs. James F. LeSage (Ruth Gold, Vanderbilt), recording secretary; Mrs. Harold Barich (Betty Jane Neis, Northwestern), corresponding secretary; Mrs. Robert E. Smith (Dorothy Nicholson, U.S.C.), Panhellenic Delegate. » » »

Appoint Philanthropy Board Chairman

GRAND COUNCIL is pleased to announce the appointment of Miss Grace Merrill of New York as chairman of the Gamma Phi Beta Philanthropy Board.

This board, which was approved by the 1952 convention, will serve to coordinate philanthropy work throughout the sorority, so Gamma Phi Beta may better serve humanity.

Miss Merrill brings to her new office a wealth of experience in business as well as a keen interest in Gamma Phi Beta affairs. She has been a moving force in the New York alumnae chapter. Under her guidance, this chapter has achieved phe-

nomenal success with their cook book project, which is now in its second printing. New York has also embarked upon a heart-warming philanthropic project this past year with patients at the Sea View Hospital on Staten Island. The December issue of THE CRESCENT tells the story of their work with "forgotten" tuberculosis patients. Again Miss Merrill has given generously of her time and talents.

Thus it is with confidence that Grace Merrill can and will do a real job in her new office, that she is welcomed warmly into the official family of Gamma Phi Beta.

Let's Talk About The Survey!

WAS IT a success?

After scanning, studying, classifying and discussing over a thousand answers from 26 states, the Editorial Board agreed that the survey was a success. From it we were able to learn what you like about THE CRESCENT . . . what you don't like . . . what improvements you would make. And gradually we will make those changes which seemed to the board to be practical and worthwhile.

Many of you asked for a complete write-up on various parties, money-making plans and rushing ideas from other chapters. We are sorry that CRESCENT space does not permit such detailed articles, but whenever you see a brief write-up in a chapter letter or article about which you would like more detail, write directly to that chapter for information.

Some of you want to see more queens . . . fewer Phi Beta Kappas.

Others say, "Less cheesecake and more scholars."

We say, "Let's try to keep a balance. A well-rounded chapter has some of each. A well-rounded magazine must show both."

At your request each issue of THE CRESCENT will carry a list of alumnae chapters, listed alphabetically by states and cities. The schedule of officers' duties will be re-set to make it easier to follow. We will list in the May issue each year names of girls who have pledged Gamma Phi Beta during the previous year.

This article cannot begin to cover in detail all the suggestions made, or the manner in which the board handled them. But we want you to know we carefully studied every return and will be putting to work those which were approved, during the coming year. Though we weren't looking for orchids, we received many, and say a grateful thanks to you who sent them. There were a few barbs thrown at us, but perhaps we deserved them.

The most oft repeated criticism was that we weren't printing all the marriages and births, even though the information was sent in. After considerable discussion, the root of the problem seemed to be that there was no central place where this information could be sent with any assurance that it would ultimately reach the editor. We hope we have solved the problem.

Please note now that all marriage and birth announcements will be sent on the new blank printed below to Mrs. Edward Zahour, member of the Editorial Board. Mrs. Zahour has volunteered to receive these announcements, and make duplicate lists for Central Office and the Editor. Death notices and changes of address will still be sent to Central Office. D D D

Bouquets to the Board!

Working in the background and giving generously of their time and talents are the members of THE CRESCENT Editorial Board.

Elise Bossert Bell of Milwaukee received and tabulated results from the survey . . . a tremendous job, which she handled most efficiently. In her "spare" time she manages a lovely new home and three lively boys. Participating actively in scouting, P.T.A., and church work, Elise is one of the mainstays of the Milwaukee alumnae chapter.

Olive Ruehe of Champaign is a writer and edits a state bulletin for A.A.U.W. She is also her husband's good right hand, helping with clerical and research work for his doctor's degree. On sabbatical leave, Mr. Ruehe made a tour of the west, doing further research, and naturally, Olive went along to take notes. Consequently, she was unable to attend the spring board meeting. However, she sent her comments and suggestions for discussion.

Noreen Linduska Zahour is also a writer, whose book, "My Polio Past" many of you will remember. Her home life centers around two youngsters, a boy and a girl, and her attorney husband, Ed. In his work with juvenile delinquents, Ed often invites half a dozen boys out to their country home for Sunday dinner . . . good for the boys, but sometimes a bit hard on Noreen.

Though these brief sketches cannot do justice to three such fine, loyal Gamma Phi Betas, your editor is forever indebted to them and to our ex-officio member, Mary Jane Hipp, Business Manager of THE CRESCENT.

Married? New Baby?

Send this blank to:

Mrs. Edward F. Zahour
3 Jacqueline Drive
Downers Grove, Illinois

MARRIAGE:

Name Chapter Year

Was married (Date)

To Mr.

Fraternity affiliation

Date Place

BIRTH:

Born to Mr. and Mrs.

Maiden Name Chapter

A son/daughter named

Date Place

“Gone” Members

WE'VE lost track of the following Gamma Phi Beta members. If you know the address of anyone listed below, please report it at once to Central Office, 53 West Jackson Blvd., Room 1160, Chicago, Illinois. Your help will be appreciated in our effort to bring our files up to date.

Dorothy Jenkins Abbott, Mrs. T., A A
Phyllis Abdullah, A Φ
Clara Lou Aber, B B
Marien Abshire, A Σ
Evelyn Lynch Adams, Mrs. James R., A Θ
Catherine Griffith Adamson, Mrs. Kenneth, A E
Doris Sarber Adcock, Mrs. Jame G., Ψ
Helen McKinnon Aistrophe, Mrs. Loren H., II
Mary Elizabeth Aitken, A A
Nancy Chisholm Akers, Mrs. Conrad, A X
Gwendolyn Albert, A
Moira White Alexander, Mrs. Ernest, A A
Genelle Alexander, A Z
Shirley Shrider Alexander, Mrs. James, B E
Joan Alexander, A
Elizabeth Moore Alexander, Mrs. L. L., A X
Frances Pride Allen, Mrs. James, O
Wilma Hoover Allen, Mrs. John N., A
Alice Larson Allen, Mrs. Kenneth, Ω
Lois Phillips Allen, Mrs. Lloyd S., A X
Bernice Allison, A
Grace Briel Almand, Mrs. I., A X
Wyota Barrett Alonzo, Mrs. Richard, B K
Joan Alverson, Θ
Jane Ames, A H
Frances Anderle, I
Bernice L. Anderson, A B
Susanne Howdershell Anderson, Mrs. C. B., B A
Mildred Anderson, P
Constance Carlson Anderson, Mrs. Harris, O
Helen Evelyn Anderson, B A
Mary Beth Dowell Anderson, Mrs. James, A E
Marion Anderson, A I
Marjorie K. Anderson, K
Patricia Anderson, B A
Phyllis Thompson Anderson, Mrs. Robert, A Φ
Dorothy Price Andrew, Mrs. Charles A., O
Dorothy Andrews, A
Hillary Andrews, A M
Barbara Bearce Andrews, Mrs. Robert C., A A
Barbara Angell, T
Dixie Weber Angelman, Mrs. Jack D., H
Mary Colyer Anger, B K
Alyce Ansell, B A
Marie Young Anshutz, A I
Doris Brown Anthony, Mrs. John W., B A
Edith Dowler Appleford, Mrs. R. D., A A
Laura Armstrong, Ψ
Nona Armstrong, Δ
Frances Oakes Armstrong, Mrs. Richard, II
Frances Arnold, A M
Jane Donald Arnold, Mrs. George S., M
Wilburta Cartwright Arnold, Mr. Robert K., Ψ
Renee Mattingly Ashlock, Mrs. Rex, Σ
Betty Atkinson, II
Barbara Roch Attendell, Mrs. E. H., Σ
Joan Atwater, Δ
Virginia Winn Atwell, Mrs. Fenwick, A I
Janet Westerfeld Aubrey, Mrs. James F. B Θ
Frances Lane Bachtelle, Mrs. Stewart, A I
Faye Gibbs Bagby, Mrs. C. F., Jr., A E
Cynthia Starke Bagby, Mrs. Sam, B
Carma Wagner Bailey, Mrs. W. A., Jr., P
Elaine Baxter Bailey, Mrs. William C., E
Elaine Baillie, A A
Mary Davenport Baird, Δ
Doris Elaine Baker, A
Mary Baker, K
Earleen Kennedy Bakhus, Mrs. Orville, Ψ
Jane Balch, A M
Elizabeth Cosgriff Baldwin, Mrs. Elton L., A O
Betty Bales, A Δ
Joyce Calkins Bales, Mrs. Jack W., Ψ
Scotia Ballard, Δ
Marilyn Taylor Bancroft, Mrs. Thomas R., Θ
Ruth Duorak Bandelin, Mrs. John, I
Virginia Barbour, A Z
Marguerite Rodgers Barke, Mrs. Walter B., A B
Belva J. Barnes, B
Frances Burke Barnes, Mr. Charles, A I
Sammie Chase Barnes, Mrs. John, A Δ
Kathryn McKown Barnett, Mrs. Clifford, A Ψ
Margery Barnett, A A
Elizabeth Strong Barrett, Mrs. Leonard, A T
Barbara Barse, A Δ
Mary Henkle Barthelsson, Mrs. A. A., A
Ruth Graham Bartholdi, Mrs. H. G., K
Josephine Bartholomew, T
Margaret Oehlmer Bartholomew, Mrs. R. R., A N
Margaret Bartlett, A K
Elizabeth Bartmus, B K
Cherie Anne Barton, A I
Florence Earl Barton, X
Patricia Caldwell Battell, Mrs. Robert T., O

Mary Lou Bros Battis, Mrs. George, K
Marjorie Kiskadden Baum, Mrs. Thomas I., Σ
Catherine Bauman, Σ
Carolyn Baumann, B B
Suzanne Nettel Bayley, Mrs. Robert, A
Carolyn Jones Beachley, Mrs. Kenneth, A T
Grace Jones Bean, Mrs. C., Ω
Mary Elizabeth Jones Beard, Mrs. Chester, A T
Barbara Beck, X
Vivienne Becker, A B
Mary Dunning Beeth, Mrs. King, A E
Elsa Behr, H
Janet Behr, H
Ruth Beier, Θ
Nancy Beisler, Z
Josephine Caldwell Beitman, Mrs. J. H. Φ
Edith Belcher, T
Mary Frances Hill Bell, Mrs. Bill, A Z
Beryl Christy Bell, Mrs. G. H., A E
Louann Bell, A E
Sue Bell, A Δ
Sue Lewis Bell, A Σ
Betty Kelloway Bell, Mrs. William, P
Evelyn South Bellerby, Mrs. Eric, X
Melva Weber Bemis, Mrs. Thomas F., X
Eileen Purdy Bender, Mrs. Stuart, A Θ
Ruth Benedict, O
Octavia Harris Benedict, Mrs. W. B., Σ
Georgiana Benjamin, B B
Betty Bailey Bennett, B II
Jesse Bennett, N
Joanna Phipps Bennett, Mrs. Walter C., A P
Dorothy Anderson Benson, Mrs. Lyle R., A O
Margaret Perkins Berchfield, Mrs. Fred, A P
Estasia Hobrecht Bernadis, Mrs. Paul, H
Edith Mortensen Bernard, Mrs. D. K., A I
June Blake Bernick, Mrs. John T., Ω
Anna Jean Berry, A N
Marjory Berry, A Δ
Elizabeth Bertholon, A I
Katherine Thebus Betts, Mrs. Frank J., T
Marion Nelson Beukema, Mrs. Charles R., E
Josephine Bezoier, K
Martha Richards Bilbro, Mrs. Beecher, A Θ
Judith A. Bingham, A K
Virginia George Binns, Mrs. Theodore, N
Joan Kindelberger Birkman, Mrs. G. B., A I
Betty Fosbury Bird, Mrs. D. Atwood, II
Adamarie Jones Bird, Mrs. G. Robert, A
Annie Scobie Birks, Mrs. Dummmond, A T
June Wassermann Bishop, Mrs. Paul J., B I
Dorothy Hope Bitting, A X
Barbara Battin Black, Mrs. Robert, B A
Marion Mulvey Black, Mrs. Patrick, A Σ
Patricia Komora Black, Mrs. Stewart, A Σ
Rozella Widows Blacker, Mrs. Richard H., II
Beverly McCullagh Blackmore, Mrs. Ralph, A Ω
Frances Alston Bladnik, Mrs. Donald, A I
Carolyn Losse Blair, M
Mary Helen Birchfield Blair, Mr. Leon B., A
Andree Wiggin Blake-Thomas, A
Viola Edginton Bland, Mrs. Laurel, Ω
Marie Andree Blas, A A
Betty Chatfield Blight, Mrs. Edward, A I
Melodi Blocki, A I
Betty Dandridge Bloxton, A X
Evelyn Marx Blumentritt, Mrs. Eldon, Φ
Marjorie Bodge, Δ
Gloria Granfield Bodine, Mrs. Robert N., K
Gertrude Bodkin, A Ω
Jane Kunyon Boehme, Mrs. Richard, A N
Betty Jane Boggus, A Z
Jane Bogue, N
Cole Bohr, A
Beverly Gilbert Bole, Mrs. Robert, Ω
Sara Bollinger, A T
Mary Patricia Mock Bolmeier, Mrs. W. R., A O
Shirley Smith Bond, Mrs. G. J., A A
Lois Weideman Bonk, Mrs. Albert I., A O
Ann Hrower Bonnet, E
Wanda Lee Cates Boone, Mrs. J. W., Ψ
Lillian Bernice Boothe, A A
Lucile Carder Borchardt, Mrs. E. A., Σ
Nina Borden, Θ
Kathryn Lathim Borglund, Mrs. E. F., Ψ
Patricia Ward Borrow, Mrs. Norman, A
Martha Jane Waldrip Bortner, Mrs. Maurice M., O
Helen Becker Bottrell, Mrs. John, Θ
Evelyn Males Bourland, Mrs. Kenneth, A Σ
Betty Jean Bovard, II
Amy Bowen, A H
Jean Spooner Bower, Mrs. Frank, Σ
Helene Harris Bower, Mrs. George, A K
Helen Bowers, A H
Evelyn Bowen, Ψ
Geraldine Bowman, A Ω
Marion Opel Bowman, Mrs. H. C., Ψ
Catherine Norsworthy Box, Mrs. Charles, A Ω
Betty Coulter Boyd, Mrs. John L., X
Barbara Brodrecht Boyd, Mrs. Robert, Σ
Harriet Boyle, A P
Margaret Bracewell, P
Harriet Wilson Brackney, Ω
LaJuan Braden, Σ
Mary Edna Bradley, A II
Katherine Bradshaw, T
Bennita Branch, B A

Wilma Harle Brandes, Mrs. T. H., A Z
Helen Brania, A I
Alice Brannan, A Z
Florence Gaughan Bray, Mrs. George, P
Charlotte Hays Breen, Mrs. Edward N., Θ
Jane Brewer, A Δ
Martha Newby Brewer, Mrs. Louis J., A M
Wauneta Ziegler Bridwell, Mrs. J. O., II
Elna Moe Brierty, A O
Doris Ann Brightbill, A B
Betty Jo Ellis Brink, Mrs. David, H
Phyllis Brock, B K
Eloise Davidson Broemel, Mrs. Warren L., A Θ
Elinor Davis Brogden, Mrs. Wolfram, O
Margaret Menzel Bronson, Mrs. R. Lea, K
Lucie Brooks, N
Mary Meigs Brosge, Mrs. William P., A X
Mary Louise Brower, Ω
Ann M. Brown, A O
Ruth Goldsby Brown, Mrs. Aaron, A Θ
Beverly Ann Brown, Σ
Christine Brown, A T
Myrna Severin Brown, Mrs. Dan, A O
Janet Loudon Brown, Mrs. Don, II
Catherine Jennings Brown, Mrs. Donald K., M
Jacqueline Smith Brown, Mrs. Donald M., N
Barbara Heaton Brown, Mrs. Gilbert L., Θ
Frances Greene Brown, Mrs. J. A., X
Mary Elizabeth Rowe Brown, Mrs. K. H., A
Lillian McDuffie Brown, Mrs. Lee, A P
Mary Alice Brown, Ω
Noma Brown, A X
Jeanette McCoy Brown, Mrs. P. T., Ψ
Patricia Ruth Brown, A A
Marilynn Henningsen Brown, Mrs. T. H., P
Marilyn Brownlee, Ω
Virginia Harrington Brownlee, Mrs. Thomas W., Θ
Dorothy Swanson Broyles, Mrs. Wendell, A
Catherine Burnap Bruce, Mrs. Robert C., K
Eleanore Zacharias Bruck, Mrs. David P., A I
Marguerite Brugler, A
Alberta Brunner, A I
Nola Hilliard Brunning, Mrs. Gerald, A O
Isabelle Davis Bruns, Mrs. Wilbut J., A Δ
Virginia Weber Brunton, Mrs. John, N
Margaret Ann Sherman Bryan, Mrs. Phillip B., B B
Kay E. Bryant, T
Frances Shaw Buchanan, Mrs. Eugene, Σ
Nancy Stafford Buchanan, Mrs. Paul, A H
Adele Buck, Z
Maury Saylor Buckmiller, Mrs. A. D., A N
Grace Bugher, A H
Emmy Lou Bulkley, Θ
Alice Poole Bull, Mrs. Fred, A K
Margaret Livingston Bunker, Mrs. A. G., A
Sally Burbank, M
Cynthia Bennest Burbidge, Mrs. Fred, A K
Alice Babst Burch, Mrs. Austin, II
Virginia Barnett Burgess, Mrs. A. E., Jr., A II
Bobbette Burke, II
Angelyn Burkitt, A Θ
Doris Burnett, T
Ruth Burns, A N
Dorothy Young Burr, Mrs. Dred A., A Ω
Jan Eaton Burress, Mrs. Richard T., E
Jean Burt, N
Barbara McKinley Busch, Mrs. Allen, II
Ramona Lee Wilson Bush, Mrs. James, Ψ
Virginia Waer Busser, Mrs. Anton, A H
Stella Mae Brinkman Butterworth, Mrs. James A., Ω
May Joan Buwalda, H
Elspeth Rankine Byers, Mrs. Stephen P., A T
Frances Paul Byrne, Mrs. Robert G., A X
Mary Ann Hanke Cahn, Mrs. Jules, II
Virginia Guy Cain, Mrs. Gilbert, A Σ
Barbara Cotter Caine, Mrs. R. C., A A
Sara Marie Kiefer Cairms, Mrs. T. C., A P
Barbara Caldwell, B Δ
Lorene Mellinger Callahan, Mrs. B. F., Σ
Lucille Calvert, A Ψ
Margaret Morris Cameron, Mrs. A. J., A A
Helen Cameron, Δ
Barbara Campbell, Σ
Barbara Sutherland Campbell, A I
Julia Sherman Campbell, Mrs. Clair, A Φ
Eunice Emry Campbell, Mrs. Donald, M
Dorothy Stam Campbell, Mrs. George B., A
Eileen Driscoll Campbell, Mrs. Henry, A
Marie Baker Campbell, Mrs. Homer M., M
Joan Barbara Campbell, Z
Mary Elizabeth Baylee Campbell, Mrs. John T., Ψ
Marijean Campbell, A K
Mitzie Douglas Campbell, Mrs. Paul, T
Lillian White Canatsey, Mrs. Kary, O
Eleanor Smith Canfield, Mrs. Burt, I
Betty Guinn Canmann, Mrs. Harry L., Jr., O
Billie Burke Cann, A I
Rosemary Power Cannon, Mrs. Louis, A T
Shirley Prey Cannon, Mrs. William E., Θ
Hallie Jane Leavitt Carlock, Mrs. John K., A E
Maybelle Game Carlson, Mrs. Bernard, A O
Elise Young Carlson, Mrs. Carl, T
Willa Nooe Carmack, Mrs. Walter, A Θ
Charlotte Summers Carn, Mrs. Robert M., A T
Jeanne Carpenter, Σ
Eleanor Robson Carper, Mrs. Wood B., B
Louise Moore Carr, Mrs. Gene A., A Θ

Wearers Of The Key



*Ursula Owen, Syracuse University
Phi Beta Kappa*

FOUR years at Syracuse University packed to the brim with activities and excellent scholastic records were climaxed this spring when Ursula Owen was awarded the key of Phi Beta Kappa. She served as president of Theta Sigma Phi, Journalism honorary, and at Matrix Table received the Mary Zoretskie Casety Memorial Key which is presented annually to the outstanding senior woman in the School of Journalism. She was also a member of Alpha Kappa Delta, Sociology honorary, and served Alpha chapter as president.

Gamma Phi Betas of Syracuse are proud of Ursula's achievements. Perhaps the proudest though, is her mother, Ursula Smith Owen, former member of Grand Council. D D D



*Virginia Cox, Ohio Wesleyan
Phi Beta Kappa, Mortar Board*



*Barbara Young, Nebraska University
Phi Beta Kappa*

Of Phi Beta Kappa

Members Of Gamma Phi Beta Who Have Received The Key Of Phi Beta Kappa For Distinguished Academic Achievement

ALPHA, *Syracuse University*

Ruth King
Carrie Noble
Ursula Owen

GAMMA, *University of Wisconsin*

Carol Edler
Phyllis Williams

DELTA, *Boston University*

Nancy Smothers

KAPPA, *University of Minnesota*

Nancy Stokes

PI, *University of Nebraska*

Barbara Young

RHO, *University of Iowa*

Bonnie Beekman
Mary Lou Mortenson

SIGMA, *University of Kansas*

Dianne Hornaday

ALPHA BETA, *University of North Dakota*

Mary Ann Holte

ALPHA ZETA, *University of Texas*

Frances Adkins

ALPHA ETA, *Ohio Wesleyan*

Virginia Cox
Tanya Hudgel

ALPHA THETA, *Vanderbilt University*

Miriam Bozeman
Carolyn Jo Adair Hamilton
Priscilla Murray
Ruth Ray

ALPHA XI, *Southern Methodist*

Marie Fagan

BETA NU, *University of Vermont*

Josephine Norton



Tanya Hudgel, *Ohio Wesleyan*
Phi Beta Kappa, Mortar Board



Mary Ann Holte, *University of North Dakota*
Phi Beta Kappa



*Marilyn Cady, Northwestern
Mortar Board, May Court
University Guild Scholarship*



*Carolyn Althouse, U. of Oklahoma
Mortar Board*



*Jean Happ, University of Maryland
Mortar Board, Beta Gamma Sigma
Alpha Lambda Delta*

Gamma Phi Betas Tapped



*Janet Anderson, U. of Southern
California
Mortar Board, Pi Sigma Alpha
Pi Epsilon Theta*



*Ann Paine, U. of California
Mortar Board, president*



*Marilyn Hendricks, Washington U.
Mortar Board, Student Senate*



*Patricia Kelly, U. of Missouri
Mortar Board*



*Marilyn Aandahl, U. of North Dakota
Mortar Board*



*Colene Ruch, Iowa State College
Mortar Board, Omicron Nu
Phi Upsilon Omicron, Delta Phi Delta*



*Karen Millay, Denver U.
Mortar Board, Student Senate
Who's Who, Mentors, Parakeets*

For Mortar Board



*Marilyn Mawson, Syracuse University
Mortar Board, Zeta Phi Eta
Delta Sigma Rho, President*



*Pat Downer, University of Arizona
Mortar Board, Senior Councilwoman
Alpha Epsilon, Business Honorary*



*Helen Harbison, University of Arizona
Mortar Board, Danforth Fellowship*

More Members Of Mortar Board

MEMBERSHIP in Mortar Board is a dream of many college women which becomes a reality only for those who display high qualities in scholarship, leadership and good citizenship. Throughout their college careers, these Gamma Phi Betas have achieved academic honors and participated actively in many fields outside the classroom. They have served well as leaders in campus organizations. Gamma Phi Beta salutes its members in Mortar Board! » » »



*Barbara Morley, University of Wisconsin
Mortar Board, Vice president*



*Joan Sispela, Denver University
Mortar Board, Who's Who
Parakeets, Mentors*



*Nancy Butler, Iowa State College
Mortar Board, Theta Sigma Phi
Omicron Nu, Phi Upsilon Omicron*

Mortar Boards

ALPHA, *Syracuse University*

Zoe Mary Marshall

Marilyn Mawson

GAMMA, *University of Wisconsin*

Barbara Morley

EPSILON, *Northwestern University*

Marilyn Cady

ETA, *University of California*

Ann Paine

THETA, *Denver University*

Karen Millay

Joan Sispela

KAPPA, *University of Minnesota*

Pat Ransier

NU, *University of Oregon*

Kitty Frazer

OMICRON, *University of Illinois*

Nancy Claypool

Barbara Hempstead

Joan Noble

PI, *University of Nebraska*

Janet Steffen

RHO, *University of Iowa*

Adele Cockshoot

Jane Heywood

Jo Anne Squires

PHI, *Washington University*

Marilyn Hendricks

Lucy Jane King

PSI, *University of Oklahoma*

Carolyn Althouse

Mary Kline

OMEGA, *Iowa State College*

Elizabeth Martin

Beverly McKee

ALPHA BETA, *University of North Dakota*

Marilyn Aandahl

ALPHA DELTA, *University of Missouri*

Pat Kelly

ALPHA EPSILON, *University of Arizona*

Pat Downer

Helen Harbison

Nancy Lea

ALPHA ZETA, *University of Texas*

Barbara Terrell

ALPHA ETA, *Ohio Wesleyan*

Virginia Cox

Tanya Hudgel

ALPHA THETA, *Vanderbilt University*

Ruth Ray

ALPHA IOTA, *U.C.L.A.*

Pat Grimwood

ALPHA XI, *Southern Methodist*

Marie Fagan

Betty McCullough

ALPHA UPSILON, *Penn State*

Betsy Siegler

BETA ALPHA, *U. of Southern California*

Janet Anderson

BETA BETA, *University of Maryland*

Jean Happ

BETA EPSILON, *Miami University*

Carolyn Lewis

BETA NU, *University of Vermont*

Faith Abbey

Nancy Collins

Josephine Norton



Kitty Frazer, *University of Oregon*
Mortar Board



Lucy Jane King,
Washington University
Mortar Board, President



Faith Abbey, *University of Vermont*
Mortar Board President



“Miss Winter” At U.C.L.A.

Popular Pat Grimwood of Alpha Iota chapter was elected AWS Representative-at-large and, for her many campus activities and high scholarship, was tapped for Mortar Board. She was chosen as “Miss Winter” for the 1953 yearbook. D D D

Big Bonanza Queen At The University Of Nevada

Beverly Myles of Alpha Gamma chapter gained the highest honor on the campus when chosen Big Bonanza Queen. She served as president of Cap and Scroll, senior honorary.



Queen Of Senior Ball At Syracuse University

Alpha chapter's Zoe Mary Marshall was tapped for Mortar Board, after serving ably as chief personnel director of W.S.G. In addition to being crowned queen of the Senior Ball, she was in the Queen's Court at Spring Week-end and the New York Journal American's Coed Beauty contest. D D D

Greek Week Queen At Miami University

Barbara Hoffarth, Beta Epsilon



Dream Girl Of Theta Chi

Nancy Herriman, Beta Eta at Bradley University, was highest ranking girl in the Sophomore class. She is an officer in Pi Kappa Delta, Pi Gamma Mu and Panhellenic Council. D D D

Flame Queen At University Of North Dakota

Delores Gislason, Alpha Beta, serves on the Y.W.C.A. cabinet, is vice-president of Pi Lambda Theta and a member of Phi Upsilon Omicron. D D D



Phi Beta Kappa And Sweetheart, Too!



Sweetheart of ATO is the title conferred on Phyl Williams at the University of Wisconsin. Now the wife of Ron Moore, with whom she is pictured above, Phyl is also a member of Phi Beta Kappa. (Photo, courtesy of The Palm of ATO)



*Maryann Robertson
Lake Forest College
Sweetheart of Phi Pi Epsilon*

*Susan Earle
Florida State
Sweetheart of Sigma Phi Epsilon*



Shirley Eglund, U.C.L.A., is president of the School of Education, a member of Alpha Lambda Delta. Hailing from Eastend, Saskatchewan, Shirley maintains a grade average of 2.85.



Billie Jo Hogue, Oklahoma City U., was graduated Magna Cum Laude, is a member of Who's Who and Cardinal Key, Honorary. She is also a yearbook Beauty Queen.



Molly Murphy, Alpha Chi chapter at William and Mary, was chosen Sweetheart of Sigma Pi.



Carolyn Piper, U. of Wisconsin, serves as President of Panhellenic this year.



Janice Manuel Stewart, U. of Kansas, presides over Panhellenic, too.



Beata Besserlich, Wisconsin, was in the Court of Honor at the University's Military Ball.

Three In A Row At Oklahoma City U.



Jan Bryant, president of Beta Omicron at Oklahoma City University, receives trophy for winning May Day Sing. Jan has directed the chapter for the past three years, and led them to first place each time.

*Barbara Werts
Penn State
Vice-president, W.S.G.A.,
Cwens, honorary,
Bell Hop Ball Queen and May
Day chairman.*



*Pat Otto
University of Iowa
Attendant to Miss Candy Cane,
she is also a member of the
Hospital Board.*



Mary Heilman, Northwestern

Γ Φ Β Succeeds Γ Φ Β In Top Office At Northwestern

Mary Heilman, left, of Epsilon chapter, was well coached for her job as president of W.A.A., one of the three highest positions on the Northwestern campus. Her predecessor in office was Sue Stoller, sister Gamma Phi Beta.

Sue's remarkable success in tennis and pingpong in the University tournaments was climaxed when, in her senior year, she brought home the tennis singles championship trophy for the fourth time in a row.

Mary received the outstanding freshman athletic award in 1951, and has served Phi Beta, speech and music honorary, as vice-president. Her mother is Province Alumnæ Secretary of Province I, Martha Heilman, and her sister is Marcia Heilman Robison, also a member of Gamma Phi Beta. D D D



Sue Stoller, Northwestern

Campus



*Mary Kelly
U. of California
Assistant Manager of
Blue and Gold Yearbook*

Leaders



*Marjorie Rowell
U. of Vermont
President, Staff and Sandal,
Student Associates Council*



*Sue Stanley
Lake Forest College
President, W. S. G. A.*



*Bea Briley
Iowa State College
Phi Kappa Phi,
Omicron Nu*



*Charlotte Abrams
U. of Arizona
Who's Who, Treasurer of
Senior class, Student Senate*

Winners Of Danforth Fellowships

Danforth Fellowships have been awarded to several Gamma Phi Betas, among them Kathryn Aysta of Oregon State College (right), and Joan Cunningham of the University of Nevada. These fellowships are awarded to one college junior from each state. They offer four weeks' experience and study in problems of manufacturing, commercial research, distribution, advertising, personnel and leadership. Two weeks are spent in St. Louis and two weeks in a Michigan summer camp. D D D



Joan Cunningham, Nevada



Kathryn Aysta, Oregon State



Mabel Marple, Penn State President, W.R.A., President, Penn Division of Athletic Federation, Who's Who



Charleen Caldwell, U. of Oklahoma, was named outstanding senior in the College of Education. She is a member of Kappa Delta Pi, and was elected B. W. O. C. She is co-editor of Sooner magazine.



Mimi Martin, Penn State President, Hockey Club, treasurer of Panhellenic, member of Lakonides

Campus Leaders At Oregon State College



Anita Campbell, Oregon State Kappa Pi, Kappa Delta Pi and Phi Kappa Phi honoraries.



Susie Beck, Oregon State President, Phi Chi Theta



Alice Lehman, Oregon State Orchesis, Masque and Dagger, Band.



*Sally Cummins
U. of Oregon
Kwama, Sophomore Honorary*



*Lyn Perkins
U. of Oregon
Kwama, Sophomore Honorary*



*Patricia Dorsher
U. of North Dakota
Outstanding Woman in Physical
Ed.*



*Nancy Beals
U. of Vermont
Editor, Vermont Cynic*



*Maxine Moffett
U. of Maryland
Secretary, Junior Class*



*Gayle Rivers
U. of California
Editor, Blue and Gold yearbook*



*Wanda Rasor
Indiana State Teachers
President, W. A. A.*



*Betty Kemmerling
Indiana State Teachers
President, Future Teachers of
America*



*Dixie Stahr
Indiana State Teachers
President, Dolphin Swimmers*

Gamma Phi Betas Star In Winter Carnival At McGill U.



Jean Carol Craig was finalist in Carnival Queen Contest at McGill.



Gamma Phi Betas teamed with Alpha Deltas and Dekes to build first place prize-winning float for McGill's Winter Carnival. A replica of Queen Elizabeth's crown was part of the coronation theme.

Skating "penguins" in the McGill Ice Show were Barbara Stanley, left, and Mary Lou Simcox.



Hilda Wilson, Beta Eta chapter at Bradley University served as vice-president of Alpha Lambda Delta, secretary of Chimes, historian of Delta Phi Delta and president of Wakapa, AWS and Mask and Gavel. She is a member of Federation of Scholars, Theta Alpha Phi and Alpha Delta, copy editor of Anaga yearbook, and was elected to Who's Who.



Colleen Kiebert, U. of Minnesota, was elected first president of Angels Flight Society, an auxiliary of the Air ROTC at the University.



*Bonnie Hedley
U. of Missouri
Queen of Love and Beauty*



*Betty Berndt
Washington U.
ROTC Honorary Major*

Crescent Beauties

*Nancy Donahoe
U. of California
Attendant to Circus Queen*

*Julia Hazlett
Indiana State Teachers
Attendant, Homecoming Queen*

*Carolyn Saunders
Southern Methodist
Majorette*

*Joanne Goelitz
U. of Arizona
Attendant, Rodeo Queen*

Double Take At Bradley University

It's twice as good when you pledge twins! Or so Beta Eta chapter members at Bradley University believe. Barbara Henry, left, is a member of Chimes, Alpha Lambda Delta and Federation of Scholars. She was elected to Student Council and is president of Bradley's Interfaith Council. Twin sister Carol is also a member of Chimes and Federation of Scholars. She is a member of Orchesis and Mask and Gavel and is secretary of the Sophomore Class. D D D

Barbara Henry

Carol Henry

A Top Contestant In Vogue's Prix de Paris



Dorothy Ruddell, Northwestern, was one of the top 50 out of 1587 contestants in Vogue's Prix de Paris competition. In addition, the University has awarded her a Lovedale Scholarship for graduate work in Speech Interpretation.

"Bomb" Beauty at Iowa State



Janet Peterson of Iowa State was chosen for the beauty queen section of the Bomb yearbook. In addition, she is a member of Delta Phi Delta and Phi Upsilon Omicron.

Going Someplace?

You bet! Gamma Phi Betas everywhere are starting to make plans to attend the 1954 convention at Mackinac Island, Michigan.

Convention Chairman Delphine Andrews is in a whirlwind of activity with her committee . . . Province II alumnae and collegiate members are working overtime. . . . Grand Council is forging ahead with business to be presented on the convention floor.

There'll be fun galore meeting old friends and making new ones. And you'll love the magnificent Grand Hotel at Mackinac with its lake-view rooms, its spacious terraces and superb meals.

You'll take a tour of the island in horse drawn carriages, for no autos are allowed on the island. Or you may ride horseback to the old fort. You'll enjoy tennis, golf, swimming or just relaxing by the beautiful pool.

Mackinac is just the place for a wonderful family vacation, so why not combine business with pleasure by bringing the family along?

Remember the dates—July 1 to 7, 1954. See you at Mackinac!

Honors

Sorry, but eleven chapters failed to send any report for this issue of the *Crescent*. They are: Beta, Lambda, Alpha Kappa, Alpha Lambda, Alpha Mu, Alpha Nu, Alpha Omega, Beta Gamma, Beta Delta, Beta Iota and Beta Lambda. Let's hear from you for the next issue . . . deadline October 1.

Alpha—Syracuse U.

Ronnie Bartholic—Cheerleader.
Pat Burkhard—Cheerleader, Dream Girl of Pi Kappa Alpha, Dean's List.
Stella Burns—Head Cheerleader, Secretary of Senior Class.
Carol Campbell—City Guide, Liberal Arts Advisory Board.
Clare Church—Orchid Girl in Home Economics College (for having the highest average), Home Economics student Board, Queen's court on Spring Weekend, Vice-President of W.S.G., Dean's List.
Phyl Deming—Secretary of Pi Sigma Alpha (Political Science honorary), Vice-President of Theta Sigma Phi, Secretary of Syracuse University Yacht Club, News Editor of *Onondago* (yearbook), Dean's List.
Margaret Durkee—Cheerleader.
Charlotte Easterbrook—Secretary of House President's Association, Representative to W.S.G., Junior Officer in W.S.G., Lambda Sigma Sigma (Junior Women's honorary), Dean's List.
Margaret Erskine—Student Board of Home Economics College, Campus guide, Dean's List.
Shirley Fenner—Secretary of Boar's Head (drama honorary), Zeta Phi Eta (speech honorary), Sweetheart of Sigma Chi, Leading roles in "Antigone," "Night Must Fall," "Tempest."
Mary Ellen Furbush—Vice Co-chairman of Chapel Board, Secretary of City Women's Club.
Gail Hoadley—Campus Guide, Chairman of Guide

Panel, Pi Lambda Theta (Education honorary), Chapel Board.

Jean Jewitt—Tau Sigma Delta (Allied Art and Architecture honorary).

Ruth King—Phi Beta Kappa, Secretary of Pi Mu Epsilon (math honorary).

Zoe Mary Marshall—Co-head of program for the State Department's group of German Students, Queen of Senior Ball, Court of Queen on Spring Weekend, Finalist and represented Syracuse in recent New York *Journal-American* coed beauty contest, Cheerleader, WSG Chief Personnel Clerk, Mortar Board.

Marilyn Mawson—President of Zeta Phi Eta (Speech honorary), Vice-President of Debate Council, President of Delta Sigma Rho (Forensic honorary), Head of City Guides, Eta Pi Upsilon (Alpha of Mortar Board).

Ann Mowris—Alpha Kappa Delta (Sociology honorary).

Carrie Noble—Phi Beta Kappa, Theta Beta Phi (Philosophy honorary).

Ursula Owen—Phi Beta Kappa, Outstanding girl of Journalism School, Alpha Kappa Delta (Sociology honorary), President of Theta Sigma Phi.

Nancy Price—Vice-President of Delta Phi Alpha (German honorary).

Tabby Reid—Chairman of Transfer Guides, Student Union Senate.

Eleanore Sachse—President of Sigma Chi Alpha (Art-Education honorary), Dean's List.

Joan Tesnow—One of Lead Dancers and Co-Choreographer of Senior Musical Show.

Gamma—U. of Wisconsin

Carol Piper—Panhellenic President.

Barbara Morley—Vice-President of Mortar Board, Wisconsin Student Association Scholarship, AWS all-campus Judicial Committee, Sophomore honors.

Beata Besserdich—Military Ball Court of Honor.

Helen Frederick—"Commons" Committee, chairman of Wisconsin Memorial Union Directorate.

Nancy Fitzgibbon—Ophelia in "Hamlet."

Marilyn Jones—Winner of Greased Pig Contest.

Phyllis Williams—Phi Beta Kappa, Phi Kappa Phi (honorary sorority for activity and scholarship).

Carol Edler—Phi Beta Kappa, Phi Kappa Phi.

Joan Weber—Phi Kappa Phi.

Ann Seibol—Phi Kappa Phi, Pi Lambda Theta (honorary education sorority).

Pat Flom—Pi Lambda Theta.

Phyllis Nolte—Home Economic reward for juniors.

Mary F. Cutnaw—Phi Beta (honorary speech sorority), article published in the *Wisconsin Journal of Education* entitled, "More Curricular Speech, Please."

Kathy Einum—Phi Beta.

Betty Hughes—Honorable mention at Senior Swingout for A average.

Joyce Shober—Co-chairman of "Kick-Off" Ball.

Ann Greenawalt—Entertained three times on the "Radio Carnival."

Chapter honors—First place in Humorology skit, given in cooperation with Zeta Beta Tau fraternity.

First place in scholarship among social sororities on campus, this being the third continuous year that Gamma chapter has received the first place cup.

Delta—Boston U.

Audrey Hill—Inter-Dormitory Council Representative, Sophomore Advisory Board, Lambda Theta Pi (honorary journalism society).

Lola Wentzell—President of Panhellenic House, Mu Phi Epsilon (national music sorority), University at Home Committee.

Elaine Corbett—Pictorial Staff of *Hub*, Student C.A., Marching Band.

Betty McDonough—Social Chairman of Newman Club, Sigma Theta Tau.

Carol Isherwood—President of Sophomore Class, All University Orientation Committee, Secretary of Executive Committee, School of Nursing.

Elaine Radway—Permanent Publicity Committee of Sophomore Class.

Janet Haynes—Student Council, Delta (honorary service sorority).

Julia DiLorenzo—Vice-President of YWCA.

Dolores DePiero—Secretary of Scarlet Key (all university honorary service group), Vice-President, Student Council, Delta.

Nancy Smothers—Phi Beta Kappa.

Marjorie O'Connell—All University Senate.

Elaine Fumiatti—Secretary-Treasurer of School of Nursing Class of 1956.

Anne Andella—Vice-President, Junior Class.

Honors

Epsilon—Northwestern

Mary Heilman—President of WAA, vice-president of Phi Beta (speech honorary).

Marge Campbell—Vice-president of YWCA.

Peppy Schmidt—Secretary of Wildcat Council, co-chairman of Homecoming Dance, secretary of Scott Hall (student union).

Nancy West—Secretary of Willard Hall (fresh dorm), secretary of freshman class, Cheerleader, Theta Delta Chi Dream Girl.

Jo Herrstein—Treasurer of Willard Hall.

Mary Lou Troost—Phi Kappa Lambda (music honorary), 3.5 or above average all four years.

Sue Stoller—Outstanding woman athlete, tennis champion four years.

Dianne Fawcett—Alpha Lambda Delta (Frosh honorary).

Sue Sayer—President of Theta Sigma Phi.

Fran Lathrop—Waa Mu orchestra, 3.5 or above average all four years.

Sharon Ainsworth—Waa Mu music assistant, Assistant office manager of Student Directory.

Dorothy Ruddell—Outstanding student of Interpretation in Speech School, Lovedale scholarship for graduate study in interpretation, one of top 50 (out of 1,587 entrants) in *Vogue's* Prix de Paris contest.

Barbara Parks—Outstanding student in Audiology and Speech Correction.

Eta—Berkeley, California

Sandra Ball—Junior Appointment on *Pelican* (Campus Humor Magazine).

Lesley Berglund—Junior Appointment Rally Committee.

Joan Brady—Sophomore Class vice-president.

Nancy Donahoe—Attendant to Circus Queen, Attendant to Sweetheart of Sigma Chi.

Diane Grey—Junior Appointment on *Pelican*.

Coralee Hollywood—Sophomore Appointment on *Blue & Gold* (Yearbook).

Janice Hungerford—Representative to Athletic Reception Committee, Junior Appointment on *Blue & Gold*, YWCA Poster Chairman.

Mary Kelly—Assistant Manager of *Blue & Gold*, Prytanean (Junior-Senior Women's Honorary), Pi Alpha Sigma.

Charlotte Moyer—Junior Appointment on *Pelican*. Carol Proudfoot—Junior Appointment on *Blue & Gold*.

Gayle Rivers—Editor of *Blue & Gold*, Co-Chairman of card sales, Senior Appointment on Rally Committee, Prytanean.

Ann Paine—Mortar Board President.

Dot Thelen—Panile, Junior Appointment on Women's Activity Council, YWCA Community Service Department Vice-Chairman.

Kappa—U. of Minnesota

Kay Buckles—International Relations Committee. Pat Casey—Secretary of Freshman Cabinet, Welcome Week Advisors Board.

Shannon Duffy—Varsity Cheerleader 1951-53, Attendant Business Day Queen.

Anne Guetzlaff—All-University Congress Recognition, Chairman Welcome Week Committee, Student Council on Religion.

Demaris Hofer—Lambda Alpha Psi Education Honorary, Junior Chamber of Commerce Court of Honor (for top 10% of graduating class), Graduation with High Distinction.

Joan Hogan—Treasurer for Greek Week, Chimes Junior Honorary.

Cokie Kiebert—President of Angels Flight Society, Union Board-Merit Committee and Fine Arts, Secretary of Delta Phi Delta, Chairman for Classical Listening Hour, Chairman for Education Day display, Union Board Award, Ski-U-Mah Award, A.W.S. Recognition.

Norma Kramin—Rose of Delta Sig, Chairman of Communications Gopher Progressive Party, Attendant Air R.O.T.C. Queen.

Carol Ann Lundstrom—Attendant to Freshman Queen, Welcome Week Office Chairman.

Mary McDermott—*Minnesota Daily* Staff, Board of Publications, Radio Guild, University Theatre, Zeta Phi Eta, Chimes Junior Honorary, Chairman Coffman Musical, Masquers, Panhellenic Council.

Mary Maurer—Chairman of Snow Week Committee, Welcome Week Office Committee.

Navonne Nicholls—Vice-President of Panhellenic Council, President of Chimes Junior Honorary, Order of Ski-U-Mah, Chairman of Greek Week Publicity.

Pat Ransier—Mortar Board Senior Honorary, Intercollegiate Air Queen, Chairman University Splash Parties, Angels Flight Society.

Gretchen Pirsch—President of Red Cross Council.

Nancy Stokes—Phi Beta Kappa, Summa Cum Laude.

Janet Wilkinson—Secretary of Gopher Progressive Party, Membership Chairman of Angels Flight Society.

Nu—University of Oregon

Lyn Perkins—Kwama, Sophomore Women's Honorary.

Sally Cummins—Kwama, Sophomore Women's Honorary.

Kitty Frazer—Mortar Board.

Pat Beard—A.W.S. Scholarship.

Chapter received the Josephine Evans Harpham trophy for the best house library reading program.

Xi—U. of Idaho

Romona Renieke—Hell Divers, Alpha Epsilon Delta.

Patricia Bartlett—Delta Sigma Rho (debate honorary), Theta Sigma Phi (journalism honorary).

Lilli Flo Pratt—Kappa Delta Phi (education honorary).

Bettye Judd—"I" Club Women.

Patricia Miller—Curtain Club.

Margaret Trefren—Sigma Alpha Iota (music honorary).

Marilyn Marvel—Alpha Lambda Delta.

Faye Hartwell—Alpha Lambda Delta.

Madge Foster—Pre-Orchesis.

Vanessa Wheatley—Pre-Orchesis, Majorette.

Jo Ella Hamilton—Vandaleers, University selective choral group.

Daydra Phillips—Finalist for Sweetheart of Sigma Chi and Dream girl of Delta Sigma Phi.

Patricia Miller—Guardian Angel for the Air Force ROTC, Finalist for Holly Queen.

Veneta Holm—Princess of Little International.

Beverly Burns—Sweetheart of Kappa Sigma.

Eleanor Anderson—Business manager for the University paper, *Argonaut*.

In March, sixteen girls of Xi Chapter tied for first place in the annual Folk Dance Festival, at the University of Idaho.

Omicron—U. of Illinois

Sally Davidson—Phi Kappa Phi, Bronze Tablet. Joan Noble—Mortar Board, Senior Work Shop Manager of Theater Guild.

Nancy Claypool—Mortar Board, Associate Business Manager of *Illio* (yearbook).

Barbara Hempstead—Mortar Board, Senior Manager of Student Union.

Barbara Victor—Vice-President of YWCA, Shorter Board (junior activity honorary).

Jeannine Brunier—Lead in Spring Musical; "Roberta," Senior Manager of Theater Guild, Shorter Board.

Jane Woelfersheim—Junior Manager of Theater Guild.

Marjorie Wilke—Junior Manager of Star Course, Junior Manager of *Illio*, Torch (sophomore honorary).

Carol Osborne—Junior Manager of Star Course. Betty Ann Yanson—Panhellenic Assistant Rushing Chairman, Junior Manager of *Illio*, Torch.

Gene Stimart—Student Senate, YWCA Cabinet, Torch.

Miriam Behrens—Theater Guild, Treasurer of Student Senate, Torch.

Chapter honors—Scholarship trophy, awarded to the sorority with the highest grade average; Second Place in Spring Carnival.

Pi—Nebraska U.

Bonnie Altman—Staff 1954 *Cornhusker*, Builders. Agnes Anderson—Orchesis, YWCA cabinet.

Margie Hallas—Sigma Alpha Iota.

Shirley Hamilton—YWCA cabinet.

Joan Holden—President of Aquagettes.

Linda Jacoby—Coed Counselor, Student Union Activities, YWCA Freshman cabinet.

Nancy Kiely—Traveler Act winner of Coed Follies, Secretary-treasurer of Orchesis, YWCA.

Peggy Larson—Orchesis, YWCA.

Pat Lindgren—YWCA cabinet, Lincoln citizenship project.

Marilyn Mangold—*Cornhusker* Beauty Queen 1953.

Sharon Mangold—Alpha Lambda Delta, AUF assistant Coed Counselor, Historian, 1953 Ivy Court, Assistant Vice-President of NUCWA.

Mary Jane Mapes—AUF board, Managing Editor of 1954 *Cornhusker*.

Kay Nosky—Builders, Copy Editor of *Nebraskan*, NUCWA.

Nancy Odum—Managing Editor of 1954 *Cornhusker*, Editor of *First Glimpse*, Society Editor of *Nebraskan*.

Sue Olson—AUF assistant, *Cornhusker* Section head.

Sue Romey—AUF assistant Builders, *Cornhusker* Section head, *Nebraskan*, Tassels.

Berne Rosenquist—Layout Editor of 1954 *Cornhusker*, Editor of *Husker Handbook*, Associate Editor of *First Glimpse*, Student Union Committee head.

Pat Schmid—Builders, Nebraska Concert Band. Janet Steffen—President of AWS, President of Mortar Board, Secretary of Student Council.

Jean Steffen—AUF Board, Publicity Director of Builders, Activities Queen Finalist, YWCA cabinet.

Rho—U. of Iowa

Karilyn Adams—Honorable mention in annual short story contest.

Bonnie Beekman—Phi Beta Kappa, Pi Lambda Theta (national education fraternity).

Adele Cockshoot—Mortar Board, Student Council, YWCA president.

Marianne Cook—Secretary Home Economics Association.

Martha McMahon—Pi Lambda Theta.

Mary Lou Mortenson—Phi Beta Kappa, Gamma Phi Beta advisory scholarship, Pi Lambda Theta.

Marydale Merrill—Alpha Lambda Delta, new leader of Highlanders.

Elaine Patrou—cheerleader, U.W.A. Freshman Council.

Pat Pew—Pi Lambda Theta.

Nancy Peckham—National journalism honorary. Jean Weems—Chairman of U.W.A. Foreign Students' Committee, member of U.W.A. Council.

Province IV Scholarship cup for 1951-1953, University Panhellenic Scholarship cup for 1951-1952.

Sigma—U. of Kansas

Lenore Matthews—A cappella choir, Dream Girl of Pi Kappa Alpha, University Players.

Joan Stewart—Attendant to queen at Hob Nail Hop engineering ball, AWS house of representatives.

Karen Beardslee—Attendant to *Jayhawker* queen (yearbook).

Betty Rieger—Attendant at AFOTC formal.

Diane Hornaday—Phi Beta Kappa, Secretary of Statewide Activities.

Jo Ann Squires—Mortar Board, President of Women's Athletic Association.

Jane Heywood—President of Mortar Board this past year, President of Phi Chi Theta (honorary business fraternity) and received the Phi Chi Theta key for the outstanding senior woman in business school, Beta Gamma Sigma (national honor society in business), and Vice-President of Jay Janes (pep club).

Doris McConnell—Pi Kappa Lambda.

Shirley Summers—Delta Phi Delta, Jay Janes.

Nancy McCammon—Delta Phi Delta.

Donna Arnold—Sigma Pi Sigma (national honor society in physics), representative to Panhellenic, AWS senate.

Alberta Johnson—Jay Janes, AWS House of Representatives, A cappella choir, Chairman of committee for the national convention of International Association of Women Students, Secretary of Junior class next year, and alternate cheerleader.

Sue Wright—Secretary of Religious Emphasis Week, Quack Club.

Donna Carter—Quack Club.

Mary Alice Wiedeman—Quack Club.

Carolyn West—Secretary of Radio players, University players.

Joyce Reusch—Representative to YWCA.

Betty Don Knupp—Representative to Panhellenic, AWS.

Marimae Voiland—Secretary-Treasurer of State-wide Activities, Young Republicans.

Shirley Samuelson—A cappella choir.

Winnifred Schumacher—Sociology Club, Young Republicans.

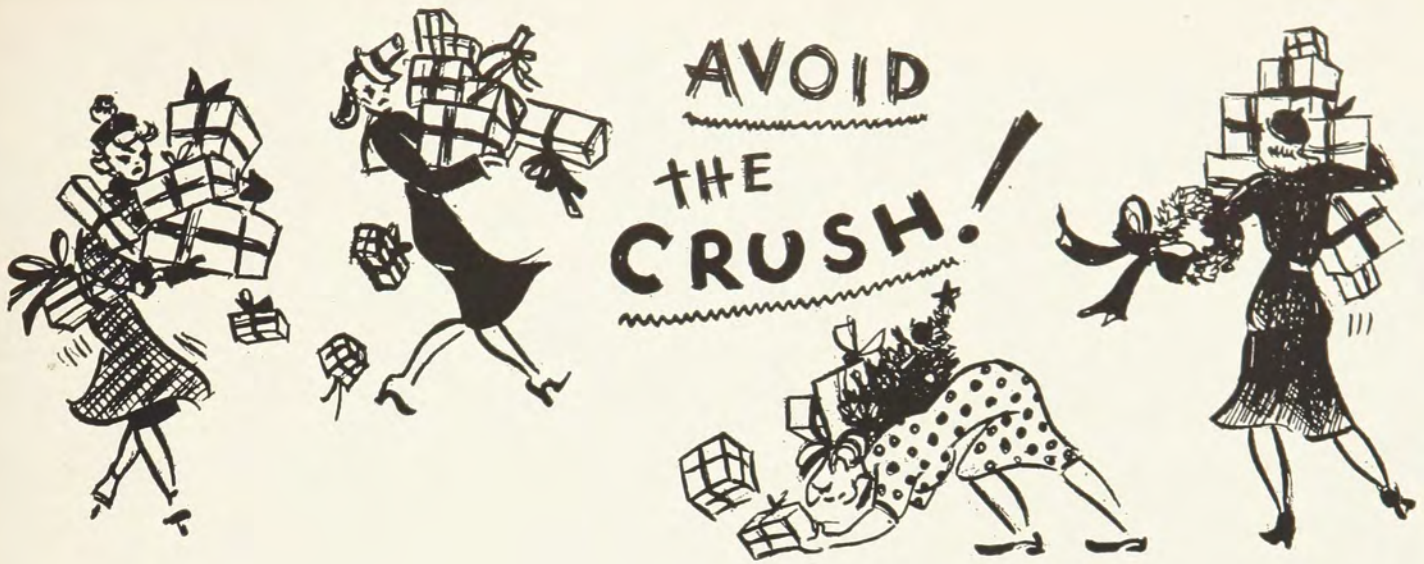

It's Time To Start Thinking About Christmas

Magazines make welcome gifts. Here are the Christmas gift rates on a few of the more popular publications. If the magazines you desire are not listed, information on these is available from your magazine chairman. Publishers suggest that orders be placed by December 1st in order to insure that gift cards will be received by Christmas. *Donor's name and address* as well as that of recipients is required on gift subscriptions. Rates go into effect October 1.

Number of one year subscriptions					Number of one year subscriptions				
	1	2	3	Add'l		1	2	3	Add'l
American Magazine	\$3.50	\$ 5.50	\$ 7.50	\$2.00	Jack & Jill	2.50	4.00	6.00	2.00
Collier's	3.50	5.50	7.50	2.00	Ladies' Home Journal	3.50	6.00	9.00	3.00
Coronet	2.50	5.00	7.00	2.25	McCall's	3.00	5.00	7.50	2.50
Esquire	6.00	10.00	13.00	4.00	Reader's Digest	2.75	5.00	7.25	2.25
Good Housekeeping	3.50	5.50	8.25	2.75	Red Book	3.00	5.00	7.50	2.50
Harper's Bazaar	5.00	7.50	11.25	3.75	Saturday Evening Post	6.00	10.00	15.00	5.00
Holiday	5.00	8.00	11.00	3.50	Vogue	7.50	12.00	16.50	4.50
House & Garden	5.00	8.00	11.00	3.00	Woman's Home Companion	3.00	5.00	7.00	2.00
House Beautiful	5.00	10.00	15.00	5.00					

USE THIS HANDY ORDER BLANK TODAY!

TO: Mrs. James Myles, International Chairman
Gamma Phi Beta Magazine Agency
26 Godwin Lane, St. Louis 17, Missouri
(Make checks payable to Mrs. James Myles)

FROM: (Name) Chapter Credit
(Address)

PERIODICAL

PRICE

HOW LONG
TO SEND

NEW OR
RENEWAL

SEND TO

Magazine Profits Build The Endowment Fund

Honors

Tau—Colorado A. and M.

Spur, Sophomore Women's Honorary—Laura Barnard, Phyllis Feucht, Mary Jo Green, Marilyn Hannah, Betty Ann Little, Janice Priebe.

Counselettes (upperclass women chosen to counsel the freshman women)—Phyllis Feucht, Lois Porter, Carleen Zimmerer, Ann McFie, Jerry Bowman, Peggy Stimmel, Nancy Service, Pat O'Neill, Marilyn Hannah, Sandra Gustafson, Janice Priebe, Vernetta Bloom.

Janice Hall—Tau Iota Omega (Senior Women's Honorary), President of Associated Women Students, Campus Personality 1953 (comparable to *Who's Who*).

Rachael Ann Hesselholt—Omicron Nu, Phi Kappa Phi, Panhellenic Senior Award, Phi Kappa Phi certificate for highest scholarship average for four years of the graduating class of 1953, highest scholarship for graduating seniors in the Home Economics School.

Lois Porter—Treasurer of Delta Omicron, Junior-Senior Scholarship.

Barbara Cobb—Military Sponsor.

Carleen Zimmerer—Junior representative on AWS council.

Jerry Bowman—Group Leader, Hesperia, Junior Women's Honorary.

Georgia Tenney—Candidate for College Days Queen.

Ann Trierweiler—Treasurer of A&M Band, President of Delta Omicron.

Jean Keller—Military Sponsor.

Mary Jo Green—Group Leader, Winner of Rockwell Hall Scholarship Trophy, Secretary of Sophomore Class.

Nancy Service—Group Leader.

Joyce Stout—Band Award, President of Colony (Women's Residence Hall).

Irma Lou Soper—Acacia Sweetheart.

Lyn Young—Queen Attendant, *Silver Spruce* (A&M Annual), Military Sponsor.

Mickie Janitell—Swan Club.

Janice Priebe—Group Leader, Assistant Sopho-

more Representative to Student Council, Second Place Scholarship Cup (Rockwell Hall).

Vernetta Bloom—Group Leader, First Place Scholarship Cup (Rockwell Hall), Tau Iota Omega Freshman Award.

Gamma Phi Beta, Tau Chapter, took second place in the women's division in the Hesperia Sing.

Phi—Washington U.

Jean Buehrle—W.R.A. Executive Board, Varsity intramurals.

Margaret Christensen—Chairman of publicity for Campus Y, Sailing Club, Hatchet, Canterbury Club, and Student Life.

Pat Davies—Freshman Commission, member of Quad Club, Newman Club, Modern Dance club, Student Religious Council, and Associated Junior Retailers.

Peggy Duncan—Corresponding Secretary of Sailing Club.

Peggy Elbert—Homecoming Queen for 1952, Cheerleader.

Helen Friton—Member of Student Senate, Art School Student Senate, Art Students Association.

Marilyn Hendricks—Mortar Board, Secretary of Student Senate, Member of Liberal Arts Council, Vice-President of Chimes, Secretary of Sophomore Class, member of Freshman Commission, Alpha Lambda Delta, Campus Y, and Co-chairman of Properties for Thyrsus.

Helen Jacquin—Chairman of Membership for Campus Y, Member of Student NEA group, Spanish club, Modern Dance Club, and Education Club.

Joanne Kemoll—Special Maid to Homecoming Queen.

Lucy Jane King—President of Mortar Board, President of MacMillan Hall Council, Member of Thyrsus, Student Life, Washington University Band, Campus Y, Alpha Lambda Delta, Chimes, Liberal Arts Council, Interservice Christian Fellowship, Student Senate, and Tau Pi Epsilon Pi.

Jean Koch—Secretary of Business School Council, Social Chairman of the Canterbury Club, member of Student NEA group, Student Senate, and Washington University Disciplinary Board.

Barbara Kopperud—Secretary of WUMs, Maid to the Engineer's Queen.

Carolyn Lucy—Mu Phi Epsilon, member of Washington University Program Publicity Committee (Student Senate), Accompanist for Chorus.

Annette Matula—Ticket Chairman of Thyrsus, Member of Freshman Commission, Treasurer of MacMillan Hall Council.

Carole Orman—Lead in Quad Show, member of Freshman Council, Liberal Arts Council, Student Senate Activities Committee.

Jo Ann Owens—Treasurer of Panhellenic, Sailing Club, Student Senate Homecoming Committee, and W.R.A.

Mary Ruth Schlotterbeck—Treasurer of Westminster Fellowship, Secretary-Treasurer of Freshman Class, Co-Chairman of Freshman Program and Co-ordinating committee for Mock Conventions of Campus Y, Chimes, Freshman Council, Bearskin Follies, Alpha Lambda Delta, WUMs, and Student Senate Freshman Orientation Committee.

Margie Sturges—Freshman Queen, Band Major-ette, member of Washington University Chorus, and Baptist Student Union.

Chi—Oregon State

Kathryn Aysta—Winner of Danforth Fellowship, for a junior in Home Economics offering four weeks' experience and study in problems of manufacturing, commercial research, distribution, advertising, personnel, and leadership, two weeks in St. Louis, Mo., and two weeks in a Michigan summer camp. Fellowship awarded to one junior only from each state. Assistant Editor of *Beaver*, Junior Class Representative.

Susie Beck—President of Phi Chi Theta (national honorary for women in commerce), President of Toastmistress Club, Alaskan-Hawaiian Scholarship.

Anita Campbell—Talon (sophomore service honorary), ASOSC Senator, Treasurer of Kappa Pi (national honorary fraternity for outstanding students of Art), Kappa Delta Pi, Phi Kappa Phi, Future Teachers of America, Associated Women Students Counsel, Memorial Union Secretary, Panhellenic House Presidents Counsel.

Alice Lehman—Talon, Vice-president of Euterpe (women's music association), Orchestis, Masque and Dagger, *Beaver* personality, OSC Band, Intramural Sports Manager, OSC Talent Show, AWS Activity

Gamma Phi Beta Recommendation Blank

DO YOU ENDORSE THIS GIRL FOR MEMBERSHIP?

Rushee's Name Her age

(last name first)

Home address

Former High School Former College

Will enter University or college as: ☐ Fr. ☐ Soph. ☐ J. ☐ S.

4-yr. average in high school Rank Size of class

Average in college Grading system used

Personality

Personal appearance

.....

Character Dependability Group Adaptability

Potentialities (possibilities of development)

Vocational interest

Talents and special interests

High school activities

College activities

(See other side)

Honors

Counsel, Panhellenic Social Chairman, House Presidents Counsel, Lead in College play, delegate to National Convention.

Genevieve Nelson—Sears, Roebuck Foundation Home Economics Freshman Scholarship, 4-H Dollar Dinner State Champion Scholarship, Oregon State Dads' Club Scholarship; Campus 4-H Club Secretary, Mu Beta Beta (national 4-H Honorary), Toastmistress Club President, Memorial Union Activity Council, Christian House Program Chairman.

Chapter honors—Won song writing contest for Sophomore Cotillion.

Psi—Oklahoma U.

Maxine Adair—Las Dos Americas, University Sing, Christian Science Organization, Future Teachers of America, Candidate for Yearbook Beauty Queen.

Carolyn Althouse—B.W.O.C., Marketing Club, REW, Alpha Lambda Delta, Mortar Board, AWS, Westminster Fellowship, University Sing.

Jean Becker—Candidate for Sweetheart of Sigma Chi, University Sing.

Carol Boggs—Orchosis, University Sing.

Charleen Caldwell—Kappa Delta Pi, Future Teachers of America, Association for Childhood Education, Outstanding Senior from the College of Education, BWOC, Co-editor of *Sooner* Magazine.

Edith Crabtree—Alpha Lambda Delta, Lambda Tau, Canterbury Club, BWOC, University Sing.

Mary Crabtree—One of ten Outstanding Freshman Women, University Sing, Canterbury Club.

Neva Raye Chesnutt—Engineer's Queen, Student Senate, Junior Panhellenic representative, candidate for Yearbook Beauty Queen, Attendant to Lambda Chi Alpha White Rose Queen.

Ann Fite—Eta Epsilon, AWS.

Janet Ford—Yearbook Beauty Queen, Association for Childhood Education.

Marcy Hansen—Alpha Lambda Delta, University Sing.

Jean Hopkins—Delta Upsilon Feudal Princess, varsity Cheerleader.

Terri Howenstine—Alpha Lambda Delta, University Sing.

Emily Karnes—Alpha Lambda Delta, Mu Phi Epsilon.

Mary Kline—BWOC, Chairman of Religious Emphasis Week, one of three Outstanding Senior Women, Vice-President of Mortar Board, University Chorus, University Sing.

Irish Lorch—Attendant to Sweetheart of Sigma Chi, Orchosis, one of ten Outstanding Freshman Women, Alpha Lambda Delta, role in student presentation of "The Magic Flute," Engineer's Show, candidate for Homecoming Queen.

Gaye Layne McReynolds—Cheerleader, Orchosis, Engineer's Show.

Sunny Mays—Honorary Cadet Colonel.

Sally Miller—Vice-President of Freshman "Y", UAB activities, AWS committees.

Johnna Payne—Attendant to Sigma Phi Epsilon "Girl of the Golden Heart," Intramurals, secretary of "Sooner Scandals."

Norma Renegar—Junior Panhellenic representative, University Sing.

Kay Schultz—Alpha Lambda Delta, Mu Phi Epsilon.

Margaret Shaw—BWOC, "The Magic Flute."

Rosemary Skinner—Historian of the Student Senate, Alpha Lambda Delta.

Betty Ann Steward—BWOC, AWS, Kappa Delta Pi.

Jane Sumner—Eta Epsilon, Attendant to Law Queen.

Sue Thomas—Attendant to Alpha Tau Omega "Esquire Girl."

Chapter honors—First place in Women's Division of the University Sing, Organized Women's House with most Mothers in attendance at University Mothers' Day, Gamma Phi Beta skit was chosen to be presented in the Annual Engineer's Show.

Omega—Iowa State

Jean Engler—Pi Mu Epsilon, mathematics honorary.

Margo Harrison—Sigma Alpha Iota, music honorary.

Phyllis Smith—Phi Kappa Phi, scholastic honorary.

Nancy Butler—Phi Kappa Phi.

Bea Briley—Phi Kappa Phi.

Colene Ruch—Phi Kappa Phi, Class of 1953 Secretary.

Ann Lindemeyer—Secretary of Daily Publication Board.

Beverly McKee—Secretary of Class of 1954, Mortar Board, George Gund Animal Husbandry Scholarship.

Elizabeth Martin—Mortar Board, Omicron Nu.

Berneice Reist—Finalist for Military Ball Queen.

Beverly Ott—Assistant Secretary for Homecoming.

Margaret Getz—Omicron Nu.

Miriam McKee—Danforth Scholarship, Faculty Women's Club Scholarship to Geneva Conference.

Janice Mellinger—Index Editor for the *Bomb*, college yearbook.

Mary Kay Hogan—Senior Section Editor for the *Bomb*.

Nancy Beardsley—Finalist for Most Elusive Senior Woman.

Nancy Winslow—Finalist for Varsity "I" Queen.

Janet Apple—Danforth Scholarship.

Marylen Green—Theta Sigma Phi.

Ruth Bell—Omicron Nu.

Janet Peterson—*Bomb* Beauty.

Marilyn Jensen—Engineer's Lady, President of Modern Dance Club.

Alpha Beta—North Dakota State

Norma Gilbertson—Military Ball Queen.

Mary Ann Holte—Phi Beta Kappa.

Patricia Dorsher—Outstanding woman in Physical Education.

Marilyn Wentz and Joyce Macdonald—Ideal Date Girls.

Joyce Macdonald—Sweetheart of Sigma Chi.

Marilyn Aandahl—Mortar Board.

Chapter honors—Basketball trophy, bowling trophy, Mary Date Whalen received a medal for highest women's bowling average.

Alpha Gamma—U. of Nevada

Beverly Myles—President of Gap and Scroll (highest women's honorary organization), Panhellenic Council, A.W.S. Council, and Sagens. She has received several scholarships. Big Bonanza

(Continued on page 43)

Sorority of fraternity influences	
Father's name	Mother's maiden name
Occupation	Business address
Financial responsibility of parents	Church preference
Standing in community (social, civic, clubs, etc.)	
Is mother college woman?	Her sorority, if any
Is father college man?	His fraternity, if any
Length of acquaintance with rushee	With family
Do not over-rate the girl; it is an injustice to her and to the chapter.	
Signature	
Address	
Date	Chapters (Greek-letter and alumnae)
Return this blank to:	

Name Chapter

Address

Vital Statistics

Alpha—Syracuse U.

Marriages:

Clare Louise Church ('53) to Dee Strickler (Sigma Phi Epsilon), June 1, 1953 at Syracuse, N.Y.

Zoe Mary Marshall ('53) to John Edwin Veasey (Delta Kappa Epsilon), June 6, 1953 at Oneida, N.Y.

Carolyn Jane Noble ('53) to John Olofson (Alpha Tau Omega), August 29, 1953 at Syracuse, N.Y.

Suzanne Phillips ('52) to Richard Hilton Chapin (Phi Delta Theta), June 13, 1953 at Syracuse, N.Y.
Sally Preston Posthill ('51) to Lt. Forest Sheldon Rittgers, Jr., June 20, 1953 at Syracuse, N.Y.

Birth:

To Lt. Colonel and Mrs. Stephen J. Beaudry (Jeanne L. Stauffer, '39), their third son, David Charles, February 24, 1953 at Gorgas Hospital, Ancon, Canal Zone.

Gamma—U. of Wisconsin

Marriage:

Phyllis Williams ('53) and Ronald Moore, ATO, June 20, 1953, in Madison.

Birth:

To Mr. and Mrs. Robert Reynolds (Jill Bump, U. of Wisconsin, ex '53) a girl, Ann.

Epsilon—Northwestern

Marriages:

Bobby Jo Squires ('53) to Bob McKay (Sigma Nu, '53), June 16, 1953 in Evanston, Ill.

Natalie Kamen ('53) to Bob Tate (Chi Psi, U. of Wisconsin, '53), June 26, 1953 in Evanston, Ill.

Mary Lou Davis ('53) to Bill Listug (Phi Delta Theta '53), June 20, 1953, in Peoria, Ill.

Beverly Kallman ('52) to Howard Geissler (Sigma Alpha Epsilon, Denison University), June 6, 1953.

Marcia Stewart ('53) to Bill Royce, July 12, 1953 in Lead, Neb.

Mary Lynn Davis ('52) to Tom Carwardine, June 5, 1953 in San Francisco, Calif.

Eta—U. of California

Marriage:

Noel Fraters to Jim Murray (Phi Psi), May 1953.

Kappa—U. of Minnesota

Marriages:

Jean Christianson ('53) to Robert Wigley (Sigma Alpha Epsilon), May 9, 1953 at Mankato.

Marilyn Cowden ('52) to Robert Buscher (Alpha Tau Omega), February 14, 1953 at Mankato.

Norma Falz ('53) to Robert A. Brown (Beta Theta Pi), June 16, 1953 at St. Paul.

Marilyn Kline ('53) to James Bell, February 14, 1953 at Williston, N.D.

Marjorie Sharpe ('52) to Robert Burd Pursell, June 20, 1953 at Minneapolis.

Birth:

To Mr. and Mrs. Thomas McCary (Mary Brown '52) a daughter, Marsha Jean, May 27, 1953.

Nu—U. of Oregon

Marriages:

Betty Jo Brannon ('52) to Jim Bernhardt (Phi Gamma Delta).

Donna Kiske ('54) to Bill Hunter (Sigma Nu).

Alice Hodges ('55) to Pat O'Brien.

Pete Pendergast ('51) to Thomas Hannigan.

Betsy Sanders ('50) to Dr. J. R. Kennedy.

Janet Easterday ('51) to John Tupper.

Births:

To Mr. and Mrs. Thomas Edwards (Dorothy Carr) a daughter.

To Mr. and Mrs. Robin Lamson (Ann Hollenbeck) a son.

To Mr. and Mrs. Lloyd Hickok (Joanne Gabrielson) a daughter.

Xi—Idaho U.

Marriages:

Grace Horning to Earl Crane (Sigma Chi, WSC), December 1952.

Loraine Allgaier to Bob Parsons (Kappa Sigma, University of Idaho), February 1953.

Peg Densow to James Varley (Sigma Alpha Epsilon, University of Idaho), June 10, 1953.

Birth:

To Mr. and Mrs. Odell Black (nee Mary Winterholer) a son, October 1952.

Omicron—U. of Illinois

Marriage:

Sally Davidson ('53) to Sidney Stutz, June 16, 1953 at Urbana.

Sigma—Kansas U.

Marriages:

Peggy Longwood ('53) to Ralph Lamb (Delta Upsilon).

Nancy McCammon ('54) to Terry Williams (Phi Delta Theta).

Diane Hornaday ('53) to Bill Hall (Sigma Chi).

Jane Heywood ('53) to Jack Dressler (Sigma Chi).

Doris McConnell ('53) to Dean Owens (Sigma Chi).

Kanen Beardslee ('55) to Robert Asmann (Sigma Nu).

Birth:

To Mr. and Mrs. J. W. Arthur (Alix Neville, '50) a daughter, Allison Irene, January 22, 1953.

Tau—Colorado A. and M.

Marriages:

Frances Kent to David Williams (Sigma Alpha Epsilon), November 1952 at Denver.

Jean McClain to Tom Carroll (Sigma Alpha Epsilon), January 1953 at Denver.

Linda Myers to Gordon Vetter (Sigma Alpha Epsilon), May 1953 at Loveland.

Wildreth Wintz to David O'Brien, June 1953 at Colorado Springs.

Joie George to Ray Polson (Sigma Nu), December 1952 at Greeley.

Carolyn Wagner to Roland Wickersham (Sigma Chi), December 1952 at Livermore.

Francis Zabriskie to Gene Spencer (Sigma Chi), June 1953 at Denver.

Diana Spore to Jerry Martinez (Sigma Chi), June 1953 at Dallas, Tex.

Virginia Finley to Dick Moehler (Phi Delta Theta), January 1953 at Fort Collins.

Shirley Cahill to Jim David (Sigma Chi), January 1953 at Fort Collins.

Barbara Varra to Dick Urbom (Sigma Alpha Epsilon), September 1952 at Fort Collins.

Ann Hofer to Bruce Shepard, October 1952 at Colorado Springs.

Gloria Collins to Richard Overman, June 1953 at Eaton.

Jean Cuneo to John Fugua, January 1953 at Fort Morgan.

Louise Wingren to Warren Jackson, January 1953 at Fort Collins.

Births:

To Mr. and Mrs. Don Straub (Joanne Thompson) a son, August 1952.

To Lt. and Mrs. Murray Jenrich (Norma Garwood) a daughter, March 1953.

To Lt. and Mrs. Lyle Stucker (Marion Ford) a daughter, August 1952.

To Lt. and Mrs. Charles Allen (Sally Burns) a son, July 1952.

To Mr. and Mrs. Dick Nesbitt (Betty Achmoody) a daughter, September 1952.

To Mr. and Mrs. Phillip Andrews (Isabelle Jacobson) a daughter, April 1953.

To Mr. and Mrs. Robert N. Kenyon (Dale Johnson '46) a daughter, Kimberly Dale, December 8, 1952.

To Mr. and Mrs. William L. Miller (Ruth Thod

'49) a son, Mark Mathew, March 8, 1953.

To Mr. and Mrs. Ray T. Collins (Marjorie Snively '50) a daughter, Patty Lee, May 21, 1953.

Psi—U. of Oklahoma

Marriages:

Betty Burch Hann to Harry Allen Wright (Lambda Chi Alpha), June 1953 in Cordell, Okla.

Annette Stranahan to David Allen Doren, March 1953 in Wichita, Kan.

Carlene Stoddard to Steven S. La Croix, May 1953 in Muskogee, Okla.

Ann Fite to Cpl. Dale Shelhorne, USMC, June 1953 in Natchez, Miss.

Judy Drake to Roger Bob Clay (Alpha Sigma Phi), June 1953 in Oklahoma City, Okla.

Omega—Iowa State College

Marriages:

Margaret Getz to Frank Vance (Delta Upsilon), May 16, 1953 at Ames.

Virginia Ann Macoubrie to Jack Thomas Dawson, June 19, 1953 at Omaha, Neb.

Meredith Martin ('53) to Gerald Dean (Phi Kappa Psi), June 14, 1953 at Winterset, Iowa.

Births:

To Mr. and Mrs. John G. Cooper (Betty Jenkins '48) a daughter, Elizabeth Willett, January 15, 1953.

To Mr. and Mrs. James H. Anderson (Pat Hogan, Iowa State, '48) a daughter, Susan Marie, May 9, 1953.

Alpha Beta—U. of North Dakota

Marriages:

Rita Ballentine and Bill Gustafson (Kappa Sigma), June 27, 1953.

Dione L. Stewart and Dale Cox, June 20, 1953.

Mary Claire Coliton and John Reinke (Lambda Chi Alpha), July 16, 1952.

Barba Brown and Jack Modisett (Beta Theta Pi), June 12, 1953.

Norma Gilbertson and Paul D. Gableman (Kappa Sigma), June 6, 1953.

Rosemary Burdick and Ralph W. Leidholdt (Phi Delta Theta), June 10, 1953.

Marjorie Stewart and Jim Johnston, January 17, 1953.

Helen Wachtler and Bill Powers (Beta Theta Pi), June 29, 1953.

Quane Simonson ('53) to Kenneth Sherwood (Sigma Alpha Epsilon), November 23, 1952 at Grand Forks.

Martha Jane Tavis ('51) to Spencer Boise on October 10, 1952 at Bismarck, N.D.

Alpha Delta—U. of Missouri

Marriages:

Jeannette Quaintance ('54) to Jack Kassen at Norbern, Mo.

Nancy Suggett ('53) to Fred Rice at Fulton, Mo.

Marian Reid ('53) to George Bilyea (Phi Delta Theta), at Columbia, Mo.

Jill Meyer ('54) to Thomas Dieckroger (Phi Gamma Delta), at Kirkwood, Mo.

Judy Gallagher ('53) to William Duncan (Lambda Chi Alpha), at Charleston, Mo.

Alpha Epsilon—U. of Arizona

Marriages:

Noel Nitchie ('53) to John Myers, April 4 in Phoenix, Ariz.

Cathy Dillas ('54) to Ed Brown, April 5 in Tucson.

Joan Muenzberg ('53) to Hank Seaney, May 29 in Tucson.

Virginia Parker ('53) to Kurt Storch, June 14 in Boone, Iowa.

Shirley Knerr ('54) to Baird Sammons, June 14 in Long Beach, Calif.

Sally McCune ('55) to Dudley S. Farthing, June 14 in Los Angeles, Calif.

Ruth Jo Mellen ('53) to Earl Mendenhall, Jr., June 15 in South Pasadena, Calif.

Sally Barnhiesel ('54) to John Richards, June 20 in Klamath Falls, Ore.

Patsy Mueller ('53) to Jack Sandman, June 27 in Peoria, Ill.

Birth:

To Mr. and Mrs. Ernest R. J. Waldburger (Joan Patrick '52) twin sons, Robert Patrick and Peter John, born April 16, 1953.

Alpha Zeta—Texas U.

Marriages:

Frances Atkins ('53) to William Gidley, August 29.

Ann Clore ('53) to Saxon Presley, June 13 in Weslaco, Tex.

Birth:

To Mr. and Mrs. William Suttle (Peggie Patterson '42) a daughter, Patricia LaRue, February 28, 1953.

Alpha Eta—Ohio Wesleyan

Marriages:

Dolores Deist ('53) to Vern Fraser (Alpha Tau Omega), June 27, 1953 at Portsmouth, Ohio.

Tanya Hudgel ('53) to Bill Griffith (Alpha Tau Omega), June 20, 1953 at Dearborn, Mich.

Barbara Koepke ('54) to Daniel Soltis (Phi Gamma Delta), June 20, 1953 at Lakewood, Ohio.

Joyce Nolting ('54) to Tom Waltz (Sigma Phi Epsilon), August 1953 at Ashley, Ohio.

Births:

To Mr. and Mrs. Armstrong (Louise Still '51) a son, Walter Still.

To Mr. and Mrs. Gettleman (Carol Clements '51) a girl.

Alpha Theta—Vanderbilt

Marriages:

Phyl Ulery ('52) to George Glen (Phi Gamma Delta), August 1953.

Ann Roberson to Grand Staffdale (Sigma Chi), April 1953.

Lucinda Riddle ('53) to Charles Dickens (Delta Kappa Epsilon), June 1953.

Agnes Mongold to John Marchand (Phi Delta Theta), June 1953.

Carol Burkholder to Hal Dronbuger, June 27, 1953.

Norma Gayle Wright to Rolland Downing (Sigma Chi), December 1953.

Pat Herman ('52) to Glen Snyder, June 13, 1953.

Births:

To Mr. and Mrs. States Rights Finnly (Marion Westall, Vanderbilt '51) a boy.

To Mr. and Mrs. Fred Greve, Jr. (Nancy Teasley) a boy, Fred Greve III.

Alpha Iota—U.C.L.A.

Marriages:

Diane Moon ('52) to Lt. Delmar Stanton (Sigma Nu), March 28, 1953 in Brentwood, Calif.

Carolyn Merry ('53) to Robert Voos (Phi Gamma Delta), April 11, 1953 in Westwood, Calif.

Jocelyn Byers ('53) to Jack Fischer (Phi Gamma Delta), March 7, 1953 in Ojai, Calif.

Jacqueline Incho to Gale Glenn, March 29, 1953 at Santa Ana, Calif.

Joan Cort ('53) to Robert McDonough, April 25, 1953 in Beverly Hills, Calif.

Nancy Hilbert to Burt N. Rogers (Beta Theta Pi), June 6, 1953 in Beverly Hills, Calif.

Birth:

To Dr. and Mrs. Ralph E. Warner (Marcia Root, U.C.L.A. '50) a son, Steven Ralph, February 27, 1953.

Alpha Xi—Southern Methodist

Marriages:

Mary Elizabeth Barkley to Dan Dominey in November, 1952. They are living in Tripoli where he is stationed with the Air Force.

Barbara Bradshaw to Eugene Herrin in December, 1952.

Edris Buller to Charles Smith in April, 1953.

Billie Leigh Morgan to William M. Rippey (Sigma Alpha Epsilon), in April, 1953.

Joan Rash to Jack Pappa in June, 1953.

Alpha Epsilon—Penn State

Marriages:

Lois Richardson ('53) to John Carney (Delta Tau Delta), on June 7, 1953 at State College, Pa.

Alpha Phi—Colorado College

Marriage:

Clara Chamberlin ('54) to Cortland Bymaster (Beta Theta Pi), June 4, 1953 at Colorado Springs.

Alpha Chi—William and Mary

Marriages:

Carol Leahey ('53) to Arthur Drechney, July 11, 1953 at Williamsburg, Va.

Evelyn Moore ('52) to Park Musselman (Kappa Alpha), June 20, 1953 at Hackensack, N.J.

Births:

To Mr. and Mrs. Garnett Tunstall (Helen L. Hollerook '43) a daughter, Theresa Louise, April 4, 1953.

To Mr. and Mrs. Edwin M. Extract (Carolyn Hooper '51) a son, Andrew Wallace, December 23, 1952.

Alpha Psi—Lake Forest

Marriages:

Sue Allen ('54) to Donald Swartz ('52), an Alpha Delta Phi from Northwestern University.

Rae Busch ('54) to Harry Goldsmith, June 20, 1953.

Birth:

To Mr. and Mrs. Ray Geraci (Ann Smith '54) a son, Mark.

Beta Alpha—U. of Southern California

Marriages:

Virginia Long ('52) to Charles Henry Russell (Tau Kappa Epsilon) of Washington University, St. Louis, Mo., on March 26, 1953 at the Navy Chapel, San Diego Naval Air Station, San Diego, Calif.

Shirley Diane Redican ('54) to William Douglas Bruce (Phi Kappa Tau), on June 27, 1953 in North Hollywood, Calif.

Jean Robison to Ted Depew (Acacia), on May 22, 1953 in Los Angeles, Calif.

L'Cena Brunskill ('53) to Robert Rice (Theta Delta, U.C.L.A.), on August 30, 1953 in Lameda, Calif.

Beta Beta—Maryland U.

Marriages:

Pamela Horrell ('54) to Clifford Trexler, December 13, 1952 at Hagerstown, Md.

Mary Ann Elting ('53) to Allen "Mickey" Warren, February 28, 1953 at Silver Spring, Md.

Shirley Adams ('54) to Roy Fishback (Naval Academy), June 7, 1953.

Beta Epsilon—Miami U.

Marriages:

Katy Bahl ('53) to Don Horton (Acacia), December, 1953 at Smithville, Ohio.

Rose Brunner ('54) to Dan DeCamp (Delta Tau Delta), February, 1953.

Jane Hicks to Dave Caldwell (Pi Kappa Alpha), February, 1953 at Indianapolis, Ind.

Shirley Conner ('53) to Joe MacAuliffe, May 30, 1953 at Cleveland, Ohio.

Shirley Lostetter ('53) to Chuck Lucas (Phi Kappa Tau), August 21, 1953 at Dover, Ohio.

Jo Reardon ('53) to David Barton Summer, 1953 at Indianapolis, Ind.

Beta Zeta—Kent State

Marriages:

Janet Pearson ('53) to Bob Swinehart (A.C.C. '53), March 27, 1953.

Katherine Brazer ('53) to Raymond Polanda (Phi Beta Phi '52), April 25, 1953.

Birth:

To Mr. and Mrs. James Tschantz (Mary Ann Messer) a son, Ralph Frederick, March 21, 1953.

Beta Kappa—Arizona State

Marriages:

Carol Lester ('54) to Page Greer (Alpha Tau Omega), August 1952 at Phoenix.

Rachel Love ('53) to Bill Jenkins (Alpha Tau Omega), August 1952 at Mesa.

Susan Hayes ('56) to E. B. Whaley, May 28, 1953 at Phoenix.

Nancy Sutter ('55) to Bob Woods (Tau Kappa Epsilon), June 15 at Phoenix.

Mary Lou McIntosh ('54) to Al Derbis at Whiting, Ind.

Jeannette Hemphill ('53) to Lee Olsen (Alpha Tau Omega), August 1953.

Sally Creswell ('52) to Jack Sipperley (Pi Kappa Alpha), September 1, 1952 at Whiting, Ind.

Beta Nu—U. of Vermont

Marriages:

Shirley G. Smith to Herbert M. Hoover, September 5, 1953.

Nancy Collins ('53) to Clark W. Hinsdale, June 20, 1953.

Ruth Blogett to Charles Hayes, December 26, 1953.

Helen Smend to Frank Chapman, February 14, 1953.

Marguerite A. Piche to Thomas Fitzgerald, June 20, 1953.

Births:

To Mr. and Mrs. Erich Schmitt, a daughter, Sarah Gail, January 29, 1953.

To Mr. and Mrs. Robert Hutton, a daughter, Nancy, February 23, 1953.

Beta Xi—Ohio State

Marriages:

Phillis Briggs ('53) to Dick Dalton ('55), March 21 at Tonawanda, N.Y.

Joan Bryden ('53) to Mark Bower ('53), March 21, 1953 at Elyria, Ohio.

Carol Burkholder ('54) to Hal Dronberger (University of Colorado '52), June 27, 1953 at Toledo, Ohio.

Martha Davis ('53) to John Hirth ('53, Pi Kappa Alpha), August at Columbus, Ohio.

June Nugen ('56) to Roy Morris ('54, Phi Mu Delta), August 30 at Cambridge, Ohio.

Libby Stranathan ('54) to David Shaw, June 13 at Chillicothe, Ohio.

Constance Webster ('53) to John Mahoney ('53, Pi Kappa Alpha), June 20, 1953 at Bryan, Ohio.

Beta Omicron—Oklahoma City U.

Marriages:

Martha Campbell to Clifford N. Barber, Jr., December 19 in Oklahoma City, Okla.

Billi Jo Hogue to Robert Ferrin, June 12 in Oklahoma City, Okla.

Jean Jackson to Don Elmer Kramer, March 29, 1953 in Oklahoma City, Okla.

Joan Ownbey to Otto Thomas, April 17, 1953 in Oklahoma City, Okla.

Births:

To Mr. and Mrs. Ralph Green (Jan Etheridge) a daughter, Karen Annette, February 9, 1953.

To Mr. and Mrs. Joe Spurlock (Frances Clingman) a son, Roger Willman, April 29, 1953.

To Mr. and Mrs. Hervert Johnson (Carla Olsen) a daughter, Virginia Caroline, May 15, 1953.

Beta Pi—Indiana State Teachers

Marriages:

Betty Bailey ('54) to Ralph Bennett (Lambda Chi Alpha), October 11, 1952 at Terre Haute, Ind.

Carolyn Richards ('52) to Donald Stone, U. S. Army, February 1953 at New Harmony, Ind.

Bonnie Schulz ('55) to Dave Barnhart, U. S. Navy, March 1953 at Evansville, Ind.

Ruth Dortch ('55) to Robert Tinnell, U. S. Navy, April 12, 1953 at Indianapolis, Ind.

Mary Lois Richwine ('52) to Daniel Williams (Tau Kappa Epsilon), June 20, 1953 at Terre Haute, Ind.

Lois Price ('52) to William Stutz (Alpha Tau Omega), June 21, 1953 at Poseyville, Ind.

Ethlynn Faubion ('55) to Ronald McKee (Lambda Chi Alpha), September 12, 1953 at Terre Haute, Ind.

Births:

To Mr. and Mrs. William Fread (Norma Morgan, I.S.T.C. '52) a daughter, Susan Jean.

To Mr. and Mrs. Richard Starnes (Ise Starnes, I.S.T.C., '52) a son, Douglas Michael.

Honors

(Continued from page 40)

Queen, the highest honor given to a University of Nevada Co-ed.

Joan Cunningham—Homecoming Queen Attendant, Danforth Scholarship in Home Economics.

Peggy Beil—Sagens, YWCA cabinet, Officer in the Ski Club (the most active non-fraternal organization), Secretary to Chairman of the Winter Ski Carnival this past year, Sweetheart of Theta Chi.

Alpha Delta—U. of Missouri

Jill Meyer—Pi Lambda Theta (education honorary).

Joyce Myers—Pi Lambda Theta.

Harriet Fancher—Sigma Epsilon Sigma (sophomore scholastic honorary), Sarah Gentry Elston Scholarship, Kappa Sigma Stardust Queen attendant.

Pat Kelly—Mortar Board, Treasurer of Panhellenic.

Barbara Stein—Business manager for *Show-Me Magazine*.

Janan Milne—Kappa Epsilon Alpha (freshman scholastic honorary).

Maria McDaniel—Kappa Epsilon Alpha.

Barbara Derr—Kappa Epsilon Alpha.

Bonnie Hedley—Queen of Love and Beauty.

Carol La Roche—Finalist for M Men Queen.

Alpha Epsilon—U. of Arizona

Nancy Lea—Merrill P. Freeman award to outstanding senior woman, AWS president, Mortar Board vice-president, *Who's Who in American Colleges*, Alpha Epsilon (business women's honorary), women's press club.

Pat Downer—Thomas E. Campbell memorial award, Mortar Board cup, graduated with distinction, senior councilwoman, Alpha Epsilon, *Who's Who in American Colleges*.

Charlotte Abrams—Graduated with distinction, Pi Lambda Theta (education honorary), senior class treasurer, president of Future Teachers of America, *Who's Who in American Colleges*.

Helen Harbison—Mortar Board, AWS state convention chairman 1953, Western Regional AWS convention co-chairman 1954, Danforth Foundation Summer Fellowship (to outstanding home economics student).

Barbara Baldwin—Pi Lambda Theta, Orchesis (dance honorary), Pi Omega Pi (business education honorary).

Jackie Firth—Pi Lambda Theta.

Marian Lusk—Alpha Epsilon, women's press club.

Liz Loucks—Sigma Alpha Iota (music honorary).

Janet Baker—Spurs (sophomore women's honorary), dean's list.

Mona Bambauer—Spurs.

Betty Ewing—Spurs, dean's list.

Cynthia Gardner—Spurs.

Sarah Gibson—Spurs historian, dean's list, Panhellenic treasurer 1953-54.

Sonia Harsch—Spurs, dean's list with 1.0 grade average.

Alpha Zeta—Texas U.

Barbara Terrell—Mortar Board, Orange Jackets (girls' service honorary), Littlefield Dormitory upperclass advisor, recording secretary and treasurer of Sidney Lanier Literary Society, Dean's Honor Roll, council member of the Co-Ed Assembly (organization for the presidents of women's organizations), Wesley Foundation, Campus League of Women Voters.

Adele Crawford—President of Panhellenic, Orange Jackets secretary, Associate Justice of the Student Court, Scholastic Integrity Committee, summer council Baptist Student Union, member-at-large University of Texas Sports Association, Littlefield Dormitory Upperclass Advisor, University Religious Workers' Association, Freshman Council, and Freshman orientation work.

Frances Adkins—Phi Beta Kappa, Panhellenic Representative, Bluestockings (honorary English organization for women), Campus League of Women Voters, Recording secretary of Sidney Lanier Literary Society.

Sharon Swales—Chairman Forum Speakers Committee, San Antonio Club Sweetheart.

Cynthia Armistead—Leader, Strike and Spare (intramural bowling club), vice-president University of Texas Sports Association, Cap and Gown repre-

Alumnae Chapter Membership Chairmen

ALABAMA

Birmingham Mrs. Arthur H. Beard, 3254 Dell Rd., Birmingham 9, Ala.

ARIZONA

Phoenix Mrs. R. J. Meier, Rt. 1, Box 438, Glendale, Ariz.

Tucson Miss Eleanor Rice, 110 S. Irving, Tucson, Ariz.

CALIFORNIA

Berkeley Mrs. Leo E. Adams, 2739 Ashby Pl., Berkeley 5, Calif.

Contra Costa County Mrs. Paul J. Cortes, 2143 Young Valley Rd., Walnut Creek, Calif.

Glendale Mrs. Milton Christensen, 1126 Linden Ave., Glendale, Calif.

Long Beach Mrs. Charles E. Bennett, 3726 Rose Ave., Long Beach 7, Calif.

Los Angeles Mrs. Lawrence E. Drumm, 1900 Fox Hills Dr., Los Angeles 25, Calif.

Monterey County Mrs. Clayton Neill, Box LL, Carmel, Calif.

Palo Alto Mrs. William C. Snitjer, 2317 Southcourt, Palo Alto, Calif.

Pasadena Mrs. W. R. Thomas, 633 Adelyn Dr., San Gabriel, Calif.

Peninsula Mrs. Walter Hanson, 2825 Hillside, Burlingame, Calif.

Riverside Area Mrs. P. A. Washburn, 4592 Brentwood, Riverside, Calif.

Sacramento Valley Mrs. B. H. Brown, 2800 Ivy Lane, Sacramento, Calif.

San Diego Mrs. N. B. McIntosh, Jr., 2028 Madison Ave., San Diego, Calif.

San Fernando Valley Mrs. Kenneth Sieling, 4246 Farndale, North Hollywood, Calif.

San Francisco Mrs. Aaron E. MacKenzie, 166 San Felipe Way, San Francisco, Calif.

San Joaquin Valley Mrs. J. E. Bawden, 1545 Courtland, Fresno, Calif.

San Jose Mrs. Robert J. Steacy, 15700 Alta Vista Way, San Jose, Calif.

Santa Barbara-Ventura Mrs. Kermit Williams, 3037 Calle Roselas, Santa Barbara, Calif.

Santa Monica Mrs. N. J. Jamieson, 3221 Sepulveda, Los Angeles 34, Calif.

Stockton Mrs. Frank Ruhstaller, 806 S. Regent, Stockton, Calif.

Whittier Mrs. Robert Gillmore, 542 N. Friends Ave., Whittier, Calif.

COLORADO

Boulder Mrs. W. S. Beckley III, 3141-9th St., Boulder, Colo.

Colorado Springs Mrs. James C. Bowers, 1506 E. Kiowa, Colorado Springs, Colo.

Denver Mrs. Robert Bryan, 1117 Kenton, Aurora, Colo.

Denver of Tau Mrs. Robert Wilson, 1650 Glen Ayr Dr., Lakewood, Colo.

Fort Collins Mrs. Murry Jenrich, 627 S. Loomis, Fort Collins, Colo.

DISTRICT OF COLUMBIA

Washington Miss Cecilia Buckner, 411 Ethan Allen Ave., Takoma Park 12, Md.

FLORIDA

Jacksonville Mrs. C. R. Buck, Jr., 108 Florida, P.O. Box 267, Neptune Beach, Fla.

Greater Miami Mrs. J. G. Nichol, 4511 N.W. 5th St., Miami, Fla.

Orlando-Winter Park Mrs. John C. Waters, Rt. 3, Box 456, Orlando, Fla.

GEORGIA

Atlanta Mrs. S. W. Preston, Jr., 2251 Brookview Dr., N.W. Atlanta, Ga.

IDAHO

Boise Mrs. Louis Mendiola, 1401 Wilcomb Rd., Boise, Idaho

Moscow Mrs. David Tate, 424½ S. Van Buren St., Moscow, Idaho

ILLINOIS

Champaign-Urbana Mrs. Paul Dotson, 807 W. Church St., Champaign, Ill.

Chicago Mrs. Charles E. Hughes, 5859 N. Spaulding, Chicago, Ill.

Chicago-West Suburban Mrs. F. L. Brown, 631 Forest, Glen Ellyn, Ill.

Evanston-North Shore Mrs. Roger Simpson, 1527 Lincoln St., Evanston, Ill.

Fox Valley Mrs. Edward Geister, 370 Center St., Elgin, Ill.

Lake County Mrs. J. R. Rickerd, 721 North Ave., Waukegan, Ill.

Peoria Mrs. Harry Hosking, 440 Barker Ave., Peoria, Ill.

Rockford-Belvidere Mrs. Eugene Clift, 2228 Alpine Rd., Rockford, Ill.

Tri-Cities Mrs. W. A. Thorgren, Jr., 3724-14th St., Moline, Ill.

INDIANA

Indianapolis Mrs. Paul F. Grubbs, 925 Audubon Rd., Indianapolis, Ind.

Terre Haute Miss Gertrude E. McComb, 1927 S. 6th St., Terre Haute, Ind.

IOWA

Ames Mrs. Frank Adams, 928 Burnett, Ames, Iowa

Cedar Rapids Mrs. Frank J. Callahan, 3215 12th Ave. S.E., Cedar Rapids, Iowa

Des Moines Mrs. Charles Herbert, 1512 Mountain Ave., Des Moines, Iowa

Iowa City Mrs. Walter S. Ris, 725 E. College St., Iowa City, Iowa

Sioux City Mrs. Gene Scott, 1033 S. Newton, Sioux City, Iowa

Waterloo Mrs. Wirt P. Hoxie, 441 Derbyshire Rd., Waterloo, Iowa

KANSAS

- Kansas City Mrs. R. B. Castor, 1616 Washington Blvd., Kansas City, Kan.
Lawrence Mrs. George B. Smith, 1100 West Hills Pkwy., Lawrence, Kan.
Wichita Mrs. Donald B. Brown, 4361 Bellaire, Wichita, Kan.

MARYLAND

- Baltimore Miss Corrine Clark, 319 E. University Pkwy., Baltimore 18, Md.

MASSACHUSETTS

- Boston Mrs. Gilbert Johnson, 53 Burgess Ave., Westwood, Mass.

MICHIGAN

- Ann Arbor Miss Emma Schmid, 438 S. Fifth Ave., Ann Arbor, Mich.
Birmingham Mrs. George Egger, 1421 Smith, Royal Oak, Mich.
Detroit Mrs. John Moekle, 16855 Westmoreland, Detroit 19, Mich.
Grand Rapids Mrs. Dale Van Otteran, 151 Prospect N.E., Grand Rapids, Mich.
Lansing-East Lansing Mrs. Jacweir Breslin, 705 Cherry Lane, East Lansing, Mich.

MINNESOTA

- Minneapolis Mrs. Fred O. Watson, 4514 Wooddale Ave., Minneapolis, Minn.
St. Paul Mrs. John T. Withy, 221 Fourth St., White Bear Lake, Minn.

MISSOURI

- Columbia Mrs. Paul R. Johnston, 819 Crestland Rd., Columbia, Mo.
Kansas City Mrs. W. A. French, 3105 W. 72nd St., Prairie Village 15, Kan.
St. Louis Mrs. James F. Gamble, 1637 E. Swan Circle, Brentwood 17, Mo.

MONTANA

- Billings Mrs. Jack Stanford, 423 N. 33rd, Billings, Mont.

NEBRASKA

- Lincoln Mrs. Jerry Swanson, 2637 Washington, Lincoln, Neb.
Omaha Mrs. B. C. Cowsert, 1311 S. 52nd Ave., Omaha, Neb.

NEVADA

- Reno Miss Marjorie McKnight, 2005 Arlington Ave., Reno, Nev.

NEW JERSEY

- Northeastern New Jersey ... Mrs. Robert Johnson, Berchhill Rd., Mountainside, N.J.

NEW MEXICO

- Albuquerque Mrs. J. D. Kailer, 4050 Anderson Ave. S.E., Albuquerque, N.M.

NEW YORK

- Buffalo Mrs. James Brady, 237 Springville, Eggertsville 21, N.Y.
Nassau County Mrs. William Singer, 161 Stewart Ave., Garden City, L.I., N.Y.
New York City Mrs. Charles P. LaMorte, 100-11 67th Rd., Forest Hills, L.I., N.Y.
Rochester Mrs. David Richardson, 295 Ashbourne Rd., Rochester, N.Y.
Syracuse Mrs. Bruce Sampson, 306 Marguerite St., Syracuse 7, N.Y.
Westchester County Mrs. E. N. Gault, 434 Stellar Ave., Pelham, N.Y.

NORTH DAKOTA

- Fargo Mrs. Curtis Johnson, 415 12th St., N., Moorhead, Minn.
Grand Forks Mrs. Raymond Fladland, 1416 Chestnut, Grand Forks, N.D.

OHIO

- Bowling Green Miss Wilma Granger, 203 S. Maple St., Bowling Green, Ohio
Canton-Massillon Mrs. Thomas M. Cox, 1234 15th St. N.W., Canton, Ohio
Cincinnati Mrs. Warren Wirtz, 2531 Burnet, Cincinnati 19, Ohio
Cleveland Mrs. John B. Hollopetre, 1202 Worton Blvd., Cleveland 24, Ohio
Columbus Mrs. C. E. Farrington, 2721 Kent Rd., Columbus, Ohio
Dayton Miss Shirley Krumholz, 2224 Benson Dr., Dayton, Ohio
Kent Miss Mary Marsh, 127 Forrest Dr., Kent, Ohio
Springfield Mrs. Tom E. Rogers, 2736 E. High St., Springfield, Ohio
Toledo Mrs. R. J. Nuffer, 3618 Maxwell Rd., Toledo, Ohio

OKLAHOMA

- Bartlesville Mrs. D. E. Hodges, 2218 Osage, Bartlesville, Okla.
Norman Mrs. John M. Luttrell, 1125 S. Ponca, Norman, Okla.
Oklahoma City Mrs. Norval Ballard, 823 N.E. 18th, Oklahoma City, Okla.
Tulsa Mrs. Joseph Alley, 4961 S. Norfolk, Tulsa, Okla.

OREGON

- Corvallis Miss Phyllis Brands, 3505 Harrison St., Corvallis, Ore.
Eugene Mrs. George Miltonberger, 2691 Potter St., Eugene, Ore.
Portland Mrs. Benjamin L. Cornwell, 2921 N.E. Knott, Portland, Ore.
Salem Mrs. William Hammond, 1880 Saginaw, Salem, Ore.

PENNSYLVANIA

- Philadelphia Mrs. H. G. Bickford, 430 Pleasant St., Philadelphia 19, Pa.
Pittsburgh Mrs. H. S. McConihay, 1536 Shady Ave., Pittsburgh 17, Pa.
State College Mrs. H. G. DeBoer, 1411 S. Pugh St., State College, Pa.

TENNESSEE

- Memphis Mrs. T. C. Marshall, 275 N. McNeill, Memphis, Tenn.
Nashville Mrs. R. T. Young, Elliston Apts., Nashville, Tenn.

Honors

sentative, won Property deposit scholarship.

Mary Bynum—Secretary of Wesley Foundation, Women's intramurals section editor of yearbook, vice-president of Girls' Glee Club.

Lola Kay Palmer—Vice-president of Sigma Alpha Iota professional music fraternity for women, Panhellenic representative.

Betty Jean Scamardo—Vice-president of Home Economics Club.

Dee Dee Olson—Nominee for Sweetheart of Sigma Chi.

Betsy Madden—Secretary of Union Dance Committee and chairman of Union Film Committee.

Rosemary Sone—Leader of the Racket Club (tennis), Co-Ed Assembly (organization for presidents of women's clubs).

Betty Jo Taylor—Theta Sigma Phi, historian of Mu Phi Epsilon, honor roll, editor of the Westminster Student Fellowship weekly newspaper, *The Texan* staff (newspaper).

Alpha Eta—Ohio Wesleyan

Gene Beynon—Phi Society.

Dolores Deist—Outstanding senior woman in business administration.

Suzanne DeWeese—Junior class council, Head of Leadership of Wesleyan's service project at Chillicothe Veteran Hospital.

Sue Edwards—President of the Methodist Student Youth Movement, Twin W (Women's physical education honorary).

Jane Feick—Alpha Epsilon Rho (Radio honorary).

Margot Hagans—Treasurer of Home Economics Club.

Sue Hubbell—Editor of the freshman women's newspaper *The Stuy-jest*, Freshman debater whose team won the state debate, Sophomore Commission.

Arlene Lokar—Sophomore Commission.

Pat Morgan—Sophomore Commission.

Pat Opsahl—Member of Y.W.C.A. Cabinet, Head of Red Cross square dancing at Chillicothe Veteran Hospital.

Barbara Schaaf—Mu Phi Epsilon (Music honorary).

Sally Schroeder—Twin W.

Wanda Tyjeski—Princess for the Sigma Phi Epsilon Spring Formal at Bowling Green University.

Ruth Webster—Alpha Epsilon Rho (Radio honorary), Head of the Religion Department of the college radio station WSLN.

Marge Werstler—Track queen for the All-Ohio Track Meet.

Diane Newell—Head of Monnett Weekend in freshman dormitory.

Virginia Cox—Mortar Board, Phi Beta Kappa, President of Austin Hall (Women's dormitory), Methodist Youth Scholarship.

Tanya Hudgel—Mortar Board, Phi Beta Kappa, Robson prize for her Honor Paper.

Alpha Theta—Vanderbilt U.

Miriam Bozeman—Phi Beta Kappa, Woman's Defense Council, Editor of *The Coed Handbook*.

Pat Broadus—Social Chairman for The Nursing School.

Alice Brown—Treasurer of Naiades (honorary swimming organization), Advisory Council, Residence Hall Council, Defense Council, Pi Kappa Alpha Dream Girl Attendant.

Dianne Cantrell—Athenians (honorary junior organization).

Janie Capps—Charter Member of Sigma Theta Tau, Honorary Nursing Society, Senior Representative to the Senior Nursing Council.

Carolyn Coil—Girls' Intramural Sports Editor for *The Hustler* (campus newspaper), Advisory Council.

Lois A. Cole—Naiades, Vanderbilt University Theatre.

Jo Jo Finney—Vice-President of the Naiades, Cast of "The Fink," Staff of *The Towers*, Student Christian Association, Yearbook.

Patty Goodall—Naiades, Honor Council.

Frances Grayson—Winner of Freshman Scholarship Award, Lotus Eaters, Sophomore Honorary Organization.

Manzie Guerriero—Assistant Editor of *The Towers*, Lotus Eaters, "V" Square Staff (engineering magazine), International Relations Club, Vanderbilt University Theatre, Cast of "The Fink."

Honors

Pat Kelly—Cast of "The Fink," "Village Barber," Member of the Freshman Forum.

Caroline Pickering—Vice-President of the Residence Hall Council, Advisory Council.

Nancy Sager—President of Delphians (freshman honor society), Advisory Council.

Jackie Thompson—Athenians, Treasurer of the Woman's Athletics Board, Treasurer of Phi Sigma Iota (Honorary Spanish Society), Editorial Staff of the *Co-Ed Handbook*.

Barbara Cornett—International Relations Club.

Jo Pritchett—Tri-Arts, Vanderbilt University Theatre, Cast of "The Fink."

Phil Ulery—Editor of *The Towers*, Phi Sigma Iota, Sigma Delta Pi, President of The Woman's Athletics Board, Member of The Homecoming Court.

Mimi Welch—Freshman Forum, Candidate for the Freshman Queen.

Anne Carr Young—Hustler Society Staff, V. U. Theatre.

Caroline Ritter—Cast of "The Fink."

Carol Bearden—Cast of "The Fink."

Denise Countryman—Candidate for the Freshman Queen, Casts of "The Fink" and "Julius Caesar."

Mary Virginia Patton—Associate Editor of *The Towers*, Hustler Staff.

Pat Herman—Winner of the outstanding Nurse's Award, Charter Member of Sigma Theta Tau.

Ruth Ray—Phi Beta Kappa, Winner of Fulbright Scholarship to Study Music in Paris, Secretary and Treasurer of Phi Sigma Iota, Tri Arts, Secretary of Mortar Board.

Linda Leach—Advisory Council, Staff of *The Commodore* (school yearbook).

Priscilla Murray—Phi Beta Kappa, Vice-President of Sigma Delta Pi, Fashion Editor of *The Chase* (school magazine).

Carolyn Jo Adair Hamilton—Phi Beta Kappa.

Ora Louise Gray—Social Standards Committee.

Ann Irwin—Defense Council.

Alpha Iota—U.C.L.A.

Barbara Biggens—Wings, AROTC Women's honorary.

Beverly Daughtery—Senior Aloha Ball Attendant, Wings.

Frances Frazer—Varsity Show.

Gail Gifford—Trolls.

Cynthia Golitzen—Trolls.

Pat Grimwood—Yearbook Beauty Queen, Mortar Board.

Susan Hilbert—Wings.

Irene Hull—Wings.

Sue Jacobsen—Shell and Oar.

Rene Lauffer—Varsity Show.

Colleen Londergan—Chimes (Junior Women's honorary).

Teri Martin—Shell and Oar, Trolls.

Barbara Mundorf—Delta Epsilon (Art honorary).

Marcia Nason—Shell and Oar.

Jane Pittman—*Mademoiselle* College Board.

Linda Shoff—Trolls member.

Sue Swanson—Assistant Chairman of A.W.S. Activities Banquet, Trolls.

Alpha Xi—S.M.U.

Phi Beta Kappa—Marie Fagan.

Alpha Lambda Delta—Marie Fagan, Marion

Fladger (secretary), Gail Fultz, Patricia Krebs,

Betty McCullough, Barbara Mullens Land, Sue

Taylor, Georgann Tims.

Delta Phi Alpha—Pat Krebs.

Sigma Delta Pi—Barbara Mullens Land, Ginger

Shane.

English Club—Barbara Mullens Land, Ginger

Shane.

SMU Biology Society—Janet Ballard.

Kirkos—Marie Fagan, Betty McCullough (secretary).

Mortar Board—Marie Fagan, Betty McCullough.

Sophomore Honor Guard—Pat Krebs.

Women's Self Governing Board—La Jean Kauf-

man, Dot Jackson, Elizabeth Huffhines.

Campus League of Women Voters—Norma Jean

Carter, Greta Espinosa, Betty McCullough (treas-

urer).

Rally Committee—Ruth Ann Boddeker, La Jean

Kaufman, Betty McCullough, Nan Swenson.

Alpha Lambda Delta Scholarship Bracelet—Pat

TEXAS

Austin Miss Jean Rheubotham, 407 W. 18th, Austin, Texas

Dallas Mrs. Melvin Heins, 6811 Ellsworth, Dallas, Texas

Fort Worth Miss Barbara Thomas, 4320 Birchman, Fort Worth, Texas

Houston Mrs. James K. Long, 4804 Valerie, Bellaire, Texas

Lubbock Mrs. Robert D. Fletcher, 3520 27th St., Lubbock, Texas

Midland-Odessa Mrs. Walter Fraker, 1106 W. Texas, Midland, Texas

San Antonio Mrs. Austin Hill, 1930 W. Magnolia Ave., San Antonio, Texas

VERMONT

Burlington Mrs. J. D. Swan, 97 Robinson Pkwy., Burlington, Vt.

VIRGINIA

Richmond Miss Anne Mason, 4615 Wythe Ave., Richmond, Va.

WASHINGTON

Everett Mrs. Harry W. Stuchell, 902 Rucker, Everett, Wash.

Seattle Mrs. C. Calvert Knudsen, 1010 Summit N., Seattle, Wash.

Spokane Mrs. Harry E. Jones, S. 2709 Monroe St., Spokane, Wash.

Tacoma Mrs. Leonard Frank, 3716 N. Adams, Tacoma, Wash.

Yakima Mrs. Milton Sockman, 128 Gilbert Dr., Yakima, Wash.

WISCONSIN

Madison Mrs. R. C. Emmons, 801 Huron Hill, Madison 5, Wis.

Milwaukee Mrs. H. M. Wisland, Jr., 2867 N. 77th St., Milwaukee, Wis.

BRITISH COLUMBIA

Vancouver Mrs. E. A. Robertson, 3926 Angus Dr., Vancouver, B.C., Can.

MANITOBA

Winnipeg Mrs. Robert Richards, 139 Harvard Ave., Winnipeg, Man., Can.

ONTARIO

London Miss Pat Williams, 92 Horton St., London, Ont., Can.

Toronto Mrs. E. S. Colbert, 207 Deloraine Ave., Toronto, Ont., Can.

QUEBEC

Montreal Miss Patricia Wallace, 220 Wolseley Ave., Montreal West, P.Q.

HAWAII

Honolulu Mrs. Edith Wurdeman, Punahou School, Honolulu, T.H.

Krebs.

Dorothy Amann Sophomore Award—Marie Fagan.

Beta Kappa Gamma—Marie Fagan.

Zeta Phi Eta—La Jean Kaufman.

Mu Phi Epsilon—Marion Fladger (secretary),

Mae Adelaide Hinken.

Tau Beta Sigma—Marion Fladger, Dolores Kil-

lion, Marie Love, Liz Pittman, Barbara Wilkinson,

Sylvia Wink.

Pi Lambda Theta—Betty McCullough, Toodie

Zeigler.

KSMU—La Jean Kaufman.

Majorettes—Carolyn Saunders, Marie Love,

Suzanne Zeigler.

Campus Staff—Ruth Ann Boddeker, Greta Espi-

nosa, Carol Ann Kramer.

Tumbling team—Ruth Ann Boddeker.

Promenaders—Pat Krebs (president), Dolores

Killion, Barbara Wilkinson.

Student Union Committee—Greta Espinosa, La

Jean Kaufman, Marie Love, Carolyn Saunders,

Dolores Killion, Mary Armstrong, Pat Perkins.

Arden Club—Georgann Tims (treasurer), La Jean

Kaufman.

Arden Workshop—La Jean Kaufman, Betty

Morris, Sylvia Wink, Georgann Tims.

Theta Sigma Phi—Nan Swenson.

Association of Women Students—Norma Jean

Carter, Nan Swenson, Carolyn Saunders.

Beta Kappa Gamma—Mae Adelaide Hinken.

Phi Chi Theta—Marie Love.

Kappa Mu Epsilon—Pat Krebs.

Delta Phi Alpha—Pat Krebs (secretary).

University Scholar—Pat Krebs, Betty Morris.

SMU Chemistry Society—Pat Krebs (vice-presi-

dent).

Gamma Alpha Chi—Ruth Ann Boddeker (secre-

tary).

Gamma Phi won first place in Sing Song with

"Softly As in a Morning Sunrise," led by Edris

Buller.

Gamma Phi placed second in "Rag Mop" contest

(a drive to collect clothing for Dallas Goodwill

Industry) with Ruth Ann Boddeker as our nominee for Miss Rag Mop.

Carolyn Saunders was a Rotunda beauty nominee.

Nominees for sweethearts were: Frances Blewett for Delta Sigma Phi, Barbara Watson for Lambda Chi Alpha, Marcia Orning for Engineering Queen, Greta Espinosa for Sigma Chi, Barbara Rhodes for Pi Kappa Alpha, Anna Mae Jobe for Kappa Alpha, Judy Lacy for Beta Theta Pi, Anna Mae Jobe for ROTC sponsor, Mae Adelaide Hinken for Alpha Tau Omega.

In addition: Toodie Zeigler is a member of the Student Council of Religious Activities, and is the Methodist Student Movement publicity chairman.

Mae Adelaide Hinken was the featured soloist on the University Concert Choir tour, is a member of Madrigalians (the honorary concert choral group), is on the SMU council of world affairs, and is secretary of the pre-law society.

Greta Espinosa is the handbook chairman of the SMU Social Council.

Alpha Omicron—North Dakota State

Loretta Brown, Lois Fitzloff, Marilyn Hunter—Chosen as representative seniors for yearbook. These girls and Dorothy Morrow were elected to *Who's Who*.

Dorothy Morrow, Beverly Litzinger—"Seniors Who Make Things Go."

Karen Akers—Dream Girl of Theta Chi.

Joanne Marquart—Sweetheart of Sigma Chi.

Janice Hamilton and Joyce Rutherford—Attendants to Sigma Chi Sweetheart.

Janice Hamilton—Dreamline Girl of SAE, was crowned by last year's queen, Gamma Phi Patti Jones. Janice was also Queen of the Little International.

Chapter honors—For third consecutive year Alpha Omicron won first place in variety show, "Bison Brevities." Also placed first in five-minute curtain act entitled, "This is my Country," directed by Joyce Rutherford.

Greek Letter Chapter Membership

Chairmen

(Home address given; use college address shown in chapter roll when college is in session.)

Alpha	Miss Ann Reed, 123 Lamarck Dr., Snyder, N.Y.
Beta	Miss Henrietta Lubke, 6349 Alamo, Clayton 5, Mo.
Gamma	Miss Nancy Hunnicutt, 275 S. Holliston St., Pasadena, Calif.
Delta	Miss Julie DiLorenzo, 589 E. Second St., South Boston, Mass.
Epsilon	Miss Carolyn Frey, 640 Emerson, Evanston, Ill.
Eta	Miss Janice Hungerford, 835 Bayshore Rd., Burlingame, Calif.
Theta	Miss Karen Millay, 6855 W. 11th Ave., Lakewood, Colo.
Kappa	Miss Gretchen Pirsch, 4230 Grimes Ave. S., Minneapolis, Minn.
Lambda	Miss Margaret Ann Lee, 630 Vista Dr., Tacoma, Wash.
Nu	Miss Sue Anderton, 721 N.E. Floral Pl., Portland, Ore.
Xi	Miss Madeline Rae Meltvedt, 1306 N. 25th St., Boise, Idaho
Omicron	Miss Darlene Rohrer, Sheridan, Ill.
Pi	Miss Jean Steffen, 1006 Prospect Ave., Norfolk, Neb.
Rho	Miss Bonnie McKittrick, 309 Halsey, Harrisonville, Mo.
Sigma	Miss Betty Don Knupp, 3219 17th, Great Bend, Kan.
Tau	Miss Ann McFie, 320 W. Pinon, Walsenburg, Colo.
Phi	Miss Katherine Jones, 23 Country Life Acres, St. Louis 24, Mo.
Chi	Miss Lorena MacCafferty, 1213 Nipomo, San Luis Obispo, Calif.
Psi	Miss Jean Becker, 707 Arlington, Lawton, Okla.
Omega	Miss Marilyn Jensen, 105 S. Ferry St., Ottumwa, Iowa
Alpha Alpha	Miss Marion Dippell, 146 Wellington St., Bowmanville, Ont.
Alpha Beta	Miss Marion Day, 1118 Walnut St., Grand Forks, N.D.
Alpha Gamma	Miss Barbara Irwin, 1217 Ralston St., Reno, Nev.
Alpha Delta	Miss Mary Ann Price, 5 Post Telegraph, Princeton, Mo.
Alpha Epsilon	Miss Florence Archer, 2930 E. Adams, Tucson, Ariz.
Alpha Zeta	Miss Joyce Shafer, Mertzon, Texas
Alpha Eta	Miss Ferol Strutton, Kinsley Grove, Orangeburg, N.Y.
Alpha Theta	Miss Lois Ann Cole, Chester, Ill.
Alpha Iota	Miss Shirley Martin, 2137 Eucalyptus Ave., Long Beach, Calif.
Alpha Kappa	Miss Lynne Russenholt, 1326 Wolseley Ave., Winnipeg, Man.
Alpha Lambda	Miss Elaine Kennedy, 2454 Crown Cres., Vancouver, B.C.
Alpha Mu	Miss Nanette C. Cochran, 210 S. Ridge Rd., Lake Forest, Ill.
Alpha Nu	Miss Barbara Bodenburg, 116 Roosevelt Dr., Springfield, Ohio
Alpha Xi	Miss Georgann Tims, 3200 Stenford, Dallas, Texas
Alpha Omicron	Miss Francine Simons, 707 2nd St. N., Fargo, N.D.
Alpha Rho	Miss Mona Ivie, 5908 Crestwood Circle, Birmingham, Ala.
Alpha Tau	Miss Janet Capstick, 5902 MacDonald Ave., Hamstead, P.Q.
Alpha Upsilon	Miss Roseanne Monack, 705 Sixth St., Charleroi, Pa.
Alpha Phi	Miss Barbara Cannon, 204 E. Briar, Dodge City, Kan.
Alpha Chi	Miss Harriette Harcum, 303 S. High St., Franklin, Va.
Alpha Psi	Miss Cynthia Dawson, 226 Gillett Ave., Waukegan, Ill.
Alpha Omega	Miss Penny Granger, R.R. #2, London, Ont.
Beta Alpha	Miss Marilou Mochlin, 821 W. 40th Pl., Los Angeles 37, Calif.
Beta Beta	Miss Patricia Kemp, 4336 Montgomery Ave., Bethesda, Md.
Beta Gamma	Miss Margaret Miller, 624 W. Harding Rd., Springfield, Ohio
Beta Delta	Miss Jean Carnahan, 427 N. Shore, South Haven, Mich.
Beta Epsilon	Miss Carolyn Lewis, 5 Poplar Ave., Bridgeport, Ohio
Beta Zeta	Miss Dorothy Croson, 5143 E. 113th St., Garfield Heights, Ohio
Beta Eta	Miss Martha Burnham, 700 Ayres, Peoria, Ill.
Beta Theta	Miss Julie Frigault, 370 Ohio Ave., Redwood City, Calif.
Beta Iota	Miss Doris McGee, 1618 S. 3rd, Pocatello, Idaho
Beta Kappa	Miss Margaret Dye, 310 Oak St., Kingman, Ariz.
Beta Lambda	Miss Charlotte Lester, 3606 Lotus Dr., San Diego, Calif.
Beta Mu	Miss Susan Finley, 130 E. 16th St., Jacksonville, Fla.
Beta Nu	Miss Nancy Beals, 57 Harrington Terr., Burlington, Vt.
Beta Xi	Miss Donna Slocum, 471 E. Hudson St., Columbus, Ohio
Beta Omicron	Miss Pat O'Brien, 521½ N.W. 29th St., Oklahoma City, Okla.
Beta Pi	Miss Patricia Brent, 1720 Crawford, Terre Haute, Ind.

Honors

Alpha Rho—Birmingham-Southern

Rebecca Beatty—Treasurer of Eta Sigma Phi, Dean's List, publicity chairman of In His Service.
 Mary Ann Crossley—Mu Alpha (music honorary).
 Ellyn Etchison—Amazons, Executive Council, Dean's List.
 Martha Jane Farmer—President of Kappa Pi (Art honorary).
 Myrtice Ann Greene—Elected a "Favorite" in *Southern Accent* yearbook, social chairman In His Service, representative to Religious Council.
 Joyce Hyde—Amazons.
 Mona Ivie—Phi Sigma Iota.
 Katherine Jacobs—Kappa Delta Epsilon (Education honorary), American Chemical Society (chemistry honorary).
 Sulu Orr—Kappa Delta Epsilon.
 Shirley Palmiter—Kappa Delta Epsilon.
 Betty Jean Ryan—Vice-president of Newman Club, Amazons.
 Doris Shelton—New publicity chairman In His Service.
 Jeanette Thomas—Theta Chi Delta (chemistry honorary).
 Sally Wood—Kappa Delta Epsilon, American Chemical Society, Water Ballet, Amazons, Dean's List.

Alpha Tau—McGill University

Jean Carol Craig—One of five finalists in Carnival Queen contest, Crescent Girl of Lambda Chi Alpha, Junior Symphony of Montreal.
 Barbara Stanley and Mary Lou Simcox—Stars in Carnival Ice Revue.
 Ice Revue chorus included Gamma Phis Eleanor Blanchard, Margaret Howard and Carol Corby.
 Chapter honors—First place in Winter Carnival Float competition.

Alpha Upsilon—Penn State

Nini Charmberry—Physical Education Student Council, Cwens (National Honorary for Sophomore Women) project chairman, Aquacade, Lion Party, Lakonides (Physical Education Honorary), Secretary of Judicial, W.R.A. Publicity.
 Alice Conrad—Alpha Lambda Delta, Collegian-Intermediate Board, Lion Party, Dean's List.
 Nicky Ku—Cwens, Players, W.S.G.A. (Freshman Regulation Customs Board), Modern Dance Concert Group.
 Bebe Maron—W.R.A. Assistant Intramural Chairman, C.P.A. (Cabinet Project Chairman), Lakonides, W.R.A. Executive Board.
 Milly McCowan—Sophomore Representative of the W.R.A. Executive Board, W.R.A.'s Participation Award, W.S.G.A. Dormitory Co-ordinator for May Day elections, Lion Party Steering Committee, Thespians, W.R.A., Chimes (National Honorary for Junior Women), Hockey Club Captain.
 Martha Rojahn—Collegian-Intermediate Board, W.R.A. Publicity Chairman and Executive Board member, Lakonides, Aquacade President, Chimes, Players, Dean's List.
 Sylvia Smith—Collegian-Intermediate Board, Players, Dormitory Secretary-Treasurer, Chimes.
 Carol Fry—Players, Treble Singers (Penn State Women's Chorus), A.C.E.I. (Association Childhood Education International), chairman of community-campus relations, Dean's List.
 Nancy Knouse—College Chapel Choir, Lakonides, Dean's List, W.S.G.A. Dormitory Representative.
 Betsy Siegler—Mortar Board President, Chimes, Froth, Advertising Staff, Thespians, W.S.G.A. House of Representatives, Dormitory President, Panhellenic Council, Phi Upsilon Omicron, May Day Elections Chairman, Chairman of Junior Class Talent Show.
 Chapter honors—Gamma Phi Beta and Tau Kappa Epsilon placed second in number of points accumulated for Spring Week. Our Chapter was third in Sorority Scholarship last Semester.

Alpha Phi—Colorado College

Betsy Todd—Candidate for Most Outstanding Senior Woman, Top honor for Graduating Senior Woman most active in social welfare.
 Eleanor Thompson—Phi Beta Kappa ('53).
 Betsey Cox—Wakuta, President of WAA.

Honors

Judy Carlstrom—President of Tiger Club, President of Dorm.
 Carol Witwer—Secretary of Dorm.
 Marylyn Smith—Tiger Club, Ya-Ta-He (Welcoming Committee).
 Dee Thaxton—Tiger Club, Secretary of QA.
 Kim Timberlake—Tiger Club.
 Georgiana Shaw—President of AWS.
 Gwen Jude—Treasurer of AWS.
 Marion Shaw—Publicity Committee Chairman of AWS, Ya-Ta-He (Welcoming Committee), Sophomore girl with highest grades (4.0).
 Joan Todd—Welcoming Committee Chairman of AWS, Wakuta.
 Barbara Cannon—Song Committee Chairman of AWS.
 Anne Pinkney—Vocational Guidance Committee Chairman of AWS.
 Becky Russell—Gamma Phi Beta representative of AWS.
 Lu Anne Scheideman—Wakuta.
 Margie Epler—President of Wakuta.
 Girls in Ya-Ta-He (Welcoming Committee)—Beth Coley, Molly Boyer, Justine Jordan, Nancy Neumarker, Carrie Held, Sigrid Freudenberg, Sally Wright, June Kirwan, Donna Keuker, Kay Anderson, Rosemary Reid, Inky Brower.

Alpha Chi—William and Mary

Margaret Owens—Vice-president of the Backdrop Club, president of Fencing Club.
 Pamela E. Pool—Vice-president of the Spanish Club.
 Nancy June and Barbara Shriver—Kappa Delta Pi (Honorary Education Fraternity).
 Joan Ero—Secretary-treasurer of Sigma Delta Pi (Honorary Spanish Fraternity).
 Miss Nancy June, aide to President Chandler of William and Mary, escorted Mrs. Dwight D. Eisenhower during the inauguration of President Chandler on May 15, 1953. President Eisenhower was present at the ceremonies to receive an honorary LL.D. degree.
 Molly Murphy—Sweetheart of Sigma Pi.
 Harriette Harcum—Model in Mortar Board Fashion Show.
 Harriette Harcum, Joan Marsh, Dolores Mannion, and Pat Ruffin, freshman sponsors.

Alpha Psi—Lake Forest

Joann Bergman—Junior Prom Committee.
 Roberta Bodach—Community Council.
 Rae Busch—Forester Day Queen, Women's Athletic Association, Variety Show.
 Diane Calder—Student Council, Garrick Pledge.
 Marcia Crittendon—Highest women's scorer in basketball and bowling, Honor Shingle, *Who's Who*.
 Cynthia Dawson—Tri Beta (National honorary biological fraternity).
 Sally Kasche—Women's Athletic Association, Tri Beta.
 Barbara Olson—Student Council recording secretary, Children's Theatre Director, Honor Shingle, Kappa Alpha (Women's honorary society), *Who's Who* Committee Chairman.
 Betty Perusee—Feature Editor of *Stentor*.
 Sue Peterson—Pi Alpha Xi (National Honorary music fraternity).
 Maryann Robertson—Junior Prom Committee, Forester Day Committee.
 Sue Stanley—Women's Self Government Association President.
 Jane Wagner—Women's Athletic Association Play Day Head, First place in ping pong tournament.
 Marge Williams—Honor Shingle.
 Chapter honors—Sweepstakes Trophy for Women's Athletics, Baseball—First Place in all sorority competition, Bowling—First place in all sorority competition.

Beta Alpha—U. of Southern California

Barbara Barnhouse—Associated Women Student Social Chairman.
 Veralee Brookins—Assistant to World Affairs on the YWCA Council.
 Carole Brown—Secretary of the YWCA, Amazons (Jr. and Sr. Honorary for activities), AWS

State and Province Membership Chairmen

UNITED STATES

Alabama Mrs. Arthur H. Beard, 3254 Dell Rd., Birmingham 9, Ala.
 Arizona Mrs. Leslie Young, 2109 E. Spring, Tucson, Ariz.
 Arkansas Mrs. James F. Brunson, 318 S. Poplar, Marianna, Ark.
 California Mrs. Joseph N. Mangin, Jr., 569 Hemlock Ave., Millbrae, Calif.
 Colorado Mrs. Robert E. Wilson, 1650 Glen Ayer Dr., Lakewood, Colo.
 Connecticut Mrs. Robert H. Lane, 15 Miles Rd., Noroton Hts., Darien, Conn.
 Delaware Mrs. Frank E. French, 18 Windsor Rd., North Hills, Wilmington 3, Del.
 District of Columbia Miss Cecilia Buckner, 411 Ethan Allen Ave., Takoma Park 12, Md.
 Florida Mrs. Payne Sebring, 17 Nacesowee Ave., Sebring, Fla.
 Georgia Mrs. S. W. Preston, Jr., 2251 Brookview Dr. N.W., Atlanta, Ga.
 Idaho Mrs. George E. Kellogg, 114 19th Ave. S., Nampa, Idaho
 Illinois Mrs. Harold Lussow, 407 Windsor Dr., Arlington Heights, Ill.
 Indiana Mrs. Raymond L. Smith, 6063 N. Gifford, Indianapolis 6, Ind.
 Iowa Mrs. R. F. Brisbin, Route 2, Mt. Vernon, Iowa
 Kansas Mrs. Dent M. Walker, 208 W. 17th, Hutchinson, Kan.
 Kentucky Mrs. Robert P. Clark, 1125 Willow Ave., Apt. 2, Louisville 4, Ky.
 Louisiana Mrs. C. L. Garland, 1825 Cherokee Ave., Baton Rouge, La.
 Maine Mrs. Daniel Mahoney, 7 Brenton St., South Portland, Me.
 Maryland Miss Lura Warren, 3708 Tudor Arms Ave., Baltimore 11, Md.
 Massachusetts Mrs. Daniel Nolan, 1 Eaton Lane, Dedham, Mass.
 Michigan Mrs. Robert F. Stansberry, 17165 Buckingham St., Birmingham, Mich.
 Minnesota Mrs. Russell J. Nelson, 4242 Harriet Ave. S., Minneapolis, Minn.
 Mississippi Mrs. Fuller A. Harrington, 1609 Lyncrest, Jackson, Miss.
 Missouri Miss Laura Jean Williams, 513 W. 38th St., Kansas City, Mo.
 Montana Mrs. Roy L. Hellander, 1121 W. Geyser St., Livingston, Mont.
 Nebraska Mrs. Cliff Hamilton, 2829 Van Dorn, Lincoln 2, Neb.
 Nevada Mrs. Thomas Doherty, 325 E. Liberty St., Reno, Nev.
 New Hampshire Mrs. Charles J. Ryan, 278 Prospect St., Manchester, N.H.
 New Jersey Mrs. Robert Johnson, Berchhill Rd., Mountainside, N.J.
 New Mexico Mrs. J. D. Kailer, 4050 Anderson S.E., Albuquerque, N.M.
 New York Mrs. William Singer, 161 Stewart Ave., Garden City, L.I., N.Y.
 North Carolina Miss Helen Jean Anderson, 2715 Rosendale Ave., Raleigh, N.C.
 North Dakota Mrs. R. P. Kline, 504 Second Ave. E., Williston, N.D.
 Ohio Mrs. D. J. Maxwell, 143 Drummond St., Avon Lake, Ohio
 Oklahoma Mrs. Howard G. Newman, 1027 E. 36th Pl., Tulsa, Okla.
 Oregon Mrs. Damon W. Greer, 9038 S.W. 25th, Portland, Ore.
 Pennsylvania Mrs. Sheldon Lee, Jr., 221 W. Love Lane, Norwood, Pa.
 Rhode Island Mrs. Kip I. Chace, Harmony, R.I.
 South Carolina Mrs. Robert F. Nowack, P.O. Box 1101, Clemson, S.C.
 South Dakota Mrs. Fred Mills, South Minnesota Rd., Sioux Falls, S.D.
 Tennessee Mrs. Burton Hanson, Route 2, Winchester, Tenn.
 Texas Mrs. Sol Bunnell, 1209 W. Kansas, Midland, Texas
 Utah Mrs. Harold Greenleaf, 2030 E. Crystal Ave., Salt Lake City, Utah
 Vermont Mrs. Douglas P. Baker, 2 Main St., Readsboro, Vt.
 Virginia Mrs. Aubrey L. Mason, 1121 Chestnut Hill Dr., Lynchburg, Va.
 Washington Mrs. Lewis K. Nommensen, 2508 W. Viewmont Way, Seattle 99, Wash.
 West Virginia Mrs. Clemit O. Humphreys, Walnut Court, 21st St., Dunbar, W.Va.
 Wisconsin Mrs. Arthur G. Sullivan, 930 E. Gorham St., Madison, Wis.
 Wyoming Mrs. H. Kenneth Craw, 308 W. Seventh Ave., Cheyenne, Wyo.

CANADA

British Columbia Mrs. E. A. Robertson, 3926 Angus Dr., Vancouver, B.C.
 Manitoba Mrs. Robert Richards, 139 Harvard Ave., Winnipeg, Man., Can.

publicity committee.

L'Cena Brunskill—Elected to Senior Honorary of URA.

Sue Christensen—Phi Kappa Phi.

Anne Clements—Received Senior Scroll (AWS) for activities.

Shirley Davidson—Amazons.

Shirley Eglund—Amazons, President of the School of Education.

Carol Goshaw—Amazons, Vice-president of the Senior Class.

Alice Jangaard—Chimes (Jr. Scholastic and Service honorary).

Suzy Robinson—Kappa Pi (National Art Honorary).

Francine Keese—Art Editor of the *El Rodeo* (Yearbook), Kappa Pi.

Devonne Marsh—Clerk to Judicial Court.

Marilou Moehlin—Justice of Judicial Court.

Joan Nelson—Treasurer of Amazons, vice-president of Red Cross.

Lynn Palo, Joan Dishman, Pat Dishman—Spurs.

Mary Ann Ryan—URA Champion of Sigma Alpha Epsilon co-recreation volley ball tournament.

Sharon Swanton—Red Cross Award for outstanding Service, AWS Senior honor scroll.

Chapter honors—Red Cross Trophy (Service and Efficiency), YWCA Trophy for Most Beautiful Booth at Carnival, Runner-up in Sigma Alpha Epsilon Volleyball Tournament.

Chapter Directory

PROVINCE I

- ALPHA, Syracuse University, Founded November 11, 1874.
President: Marilyn Mawson, 301 Radcliffe Rd., East Syracuse, N.Y.
- DELTA, Boston University, Chartered April 22, 1887.
President: Elizabeth McDonough, Wepawog Rd., Woodbridge, Conn.
- ALPHA ALPHA, University of Toronto, Chartered October 30, 1919.
President: Elizabeth Long, 27 Bennington Hts. Dr., Toronto, Ont., Can.
- ALPHA TAU, McGill University, Chartered September 26, 1931.
President: Barbara Stanley, 711 Victoria Ave., Westmount, P.Q., Can.
- ALPHA UPSILON, Penn State College, Chartered May 21, 1932.
President: Betsy Siegler, 336 S. President Ave., Lancaster, Pa.
- BETA NU, University of Vermont, Chartered September 16, 1950.
President: Catherine Corbin, 60 Highland Ave., Chatham, N.J.
- SYRACUSE, Chartered 1892.
President: Mrs. Charles McPhail, 1515 Comstock Ave., Syracuse, N.Y.
- BOSTON, Chartered 1893.
President: Mrs. Nicholas Bounakes, 21 Chauncey St., Cambridge, Mass.
- NEW YORK CITY, Chartered 1901.
President: Mrs. Gove P. Laybourn, Jr., 130-43 222nd St., Jamaica, L.I., N.Y.
- TORONTO, Chartered 1919.
President: Mrs. N. W. Gooderham, 31 Jackes Ave., Toronto, Ont., Can.
- PHILADELPHIA, Chartered 1935.
President: Mrs. H. H. Houston, Meadowbrooke Pl., Phoenixville, Pa.
- MONTREAL, Chartered 1938.
President: Miss Patricia Wallace, 220 Wolseley Ave., Montreal West, P.Q., Can.
- NORTHEASTERN NEW JERSEY, Chartered 1938.
President: Mrs. F. J. Groeneveld, 62 Fairfield Dr., Short Hills, N.J.
- WESTCHESTER, Chartered 1938.
President: Mrs. C. H. Wolfe, 40 Ocean Ave., Larchmont, N.Y.
- BUFFALO, Chartered 1940.
President: Mrs. Peter Delpriore, 287 Hempstead Ave., Apt. 2, Buffalo, N.Y.
- PITTSBURGH, Chartered 1940.
President: Mrs. H. S. McConihay, 1536 Shady Ave., Pittsburgh, Pa.
- STATE COLLEGE, Chartered 1941.
President: Mrs. E. S. Lindstrom, 415 W. Park Ave., State College, Pa.
- ROCHESTER, Chartered 1945.
President: Mrs. O. H. Hellekson, 105 Inglewood Dr., Rochester 19, N.Y.
- NASSAU COUNTY, Chartered 1950.
President: Mrs. Warren Brodie, 19 Deerfield Rd., Port Washington, N.Y.
- BURLINGTON, Chartered 1952.
President: Miss Eleanor Luse, 567 St. Paul St., Burlington, Vt.

PROVINCE II (EAST)

- ALPHA ETA, Ohio Wesleyan University, Chartered November 10, 1923.
President: Sally Schroeder, 850 Villa St., Rt. 1, Elgin, Ill.
- ALPHA NU, Wittenberg College, Chartered June 9, 1929.
President: Bette Lou Kind, 91 Washington St., Cattaraugus, N.Y.
- BETA GAMMA, Bowling Green State University, Chartered October 23, 1943.
President: Nancy Brown, 1363 Ford Rd., Lyndhurst 24, Ohio.
- BETA EPSILON, Miami University, Chartered April 12, 1947.
President: Rosemary Maute, 1655 Nott, Schenectady, N.Y.
- BETA ZETA, Kent State University, Chartered October 25, 1947.
President: Lois Miller, Sprague Rd., Columbia Station, Ohio.
- BETA XI, Ohio State University, Chartered April 28, 1951.
President: Lois Buchhagen, 368 N. Cherry, Kenton, Ohio.
- CLEVELAND, Chartered 1916.
President: Mrs. T. Robert Trebbe, 13325 E. Bagley Rd., Berea, Ohio.
- COLUMBUS, Chartered 1929.
President: Mrs. Robert E. Wade, 1928 Tewksbury Rd., Columbus 12, Ohio.
- SPRINGFIELD, Chartered 1929.
President: Miss Rosemary Sundberg, 818 S. Fountain Ave., Springfield, Ohio.
- DAYTON, Chartered 1941.
President: Mrs. Cowden Fortenbaugh, 125 Wisteria Dr., Dayton, Ohio.
- CINCINNATI, Chartered 1941.
President: Mrs. Neal Earley, 6027 Connecticut, Cincinnati 24, Ohio.
- BOWLING GREEN, Chartered 1941.
President: Miss Grayce Scholt, 203 S. Maple St., Bowling Green, Ohio.
- TOLEDO, Chartered 1945.
President: Mrs. Robert Harrison, 1288 Wildwood Rd., Toledo, Ohio.

Looking For A "Little Gift?"

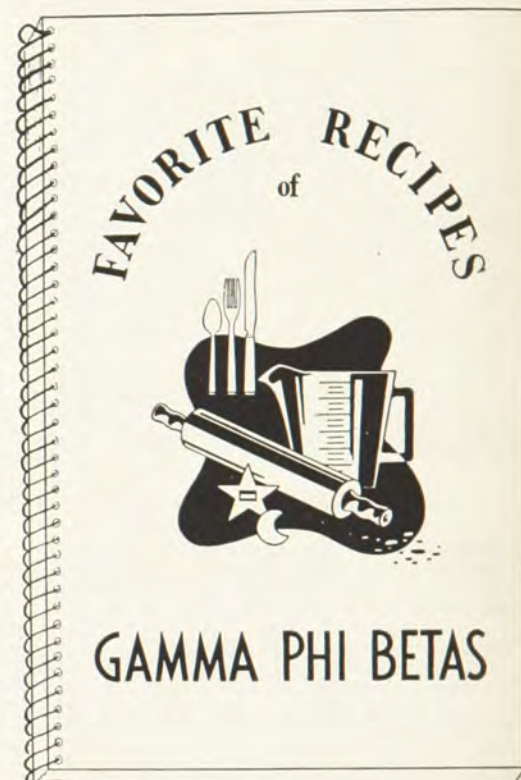

This is it!

We sold out the first printing many weeks before Christmas last year, so order early for . . .

- Christmas Stocking Fillers
- Engagement gifts
- Bridge prizes
- Hostess gifts

Earn money for your own chapter. Everyone appreciates a new and different cook book as a Christmas gift.

Quantity prices quoted on request.

Mrs. Francis L. Conant
51-01 39th Ave., Long Island City 4, N.Y.

Please send me . . . copy(ies) of the cook book of Favorite Recipes of Gamma Phi Betas at \$1.00.

each postpaid. Total amount enclosed: \$.....

Name

Address

City State

Published by New York Alumna Chapter of Gamma Phi Beta.

Honors

Beta Beta—U. of Maryland

Maxine Moffett—Secretary of Junior Class, Chairman of Academic Board of Women's League, member of Alpha Lambda Delta, Honor's Editor of the *Terrapin* (school yearbook).

Jeannie Happ—President, Alpha Lambda Delta, May Day Programs Committee Chairman, Sorority Representative to Panhellenic Council, member of Beta Gamma Sigma, B.P.A. honorary, tapped for Mortar Board, chairman of Freshman Mixer; Secretary to Assistant Dean of Men. Her mother, Marjorie Watt Happ was a member of Alpha Beta, at University of North Dakota. Her sister, Mary Elizabeth Happ, is a member of Beta Beta chapter.

Joan Hinchman—Secretary of Student Religious Council, Song Chairman of Gamma Phi.

Alice Scott—President of Spanish Club, Vice-President of Women's Chorus.

Mary Elizabeth Happ—Secretary of Wesley Club. Chapter honors—Alpha Gamma Rho's Milding Contest was won by Beta Beta's Doris Johnson.

Beta Epsilon—Miami U.

Jane Larson—President of Senior Orchestras, a select modern dance group.

Betty Pogue—Received 2nd prize in a national short story contest.

Carolyn Lewis—House Chairman of an upper class dormitory, Mortar Board, and Vice-president of the Senior Class.

Jane Baker—Secretary Y.W.C.A., member of Cwens, sophomore women's honorary and freshman counselor.

Ginny Ellis—Freshman counselor.

Rosemary Maute—Member of student-faculty council.

Beta Zeta—Kent State

Kay Georgelis—Cardinal Key, scholarship alternate to study abroad, Moulton Hall Pork Barrel chairman, Penny Carnival chairman, Lowry Hall Social chairman W.A.A. Bridge chairman, N.T.F.C. Publicity chairman (play written and produced by students), Junior Class Financial Committee, Freshman Week Leader, International Relations Club Vice-President, Phi Gamma Nu, Phi Alpha Theta, Junior Honor Roll.

Rita Gattozzi—Cardinal Key Treasurer, president of AWS, vice-president of Phi Gamma Nu, and of Lowry Hall, Pi Omega Pi, Kappa Delta Pi, Junior Class Honor Roll.

Joyce Meeks—Cardinal Key, Alpha Psi Omega, Kappa Delta Pi, University Theatre Publicity Director, Wesley Players, Dramatic Reading Contest-District, two radio shows, associated with many University Theatre Productions, Dean's List.

Lois Miller—Vice-President of Alpha Mu, Cardinal Key, Kappa Delta Pi, Dean's List.

Dorothy Nicholson—Cardinal Key, Gamma Theta Upsilon, Sharks Club, W.A.A. Hockey Captain and Tennis Manager, Dean's List.

Dorothy Croson—Cardinal Key, Kappa Delta Pi, Alpha Mu, Tau Beta Sigma, Dean's List.

Barbara Curtis—Alpha Psi Omega, University Theatre Players, Lead in N.T.F.C.

Camille Spuler—Sharks Club, Orchestras, Kappa Sigma Nu Queen.

Angela Augustine—Radio Show N.T.F.C.

Bess Burton—President of Gamma Theta Upsilon, Treasurer of International Relations Club, Dean's List.

Marilyn Burton—Gamma Theta Upsilon, Kappa Delta Pi, Dean's List.

Beta Zeta is very proud to claim eight girls of the twenty-five members of Cardinal Key at Kent State.

Beta Zeta is in second place in the sorority division for scholarship.

Beta Eta—Bradley U.

Lois Anderson—Representative to AWS, Mask and Gavel.

Karen Baker—Pi Gamma Mu, Wakapa, Pi Sigma Alpha.

Barbara Boldt—Attendant to the Dream Girl of Tau Kappa Epsilon.

Ann Caldwell—Senior Representative of Student Council, Recording Secretary of Student Council, Attendant to the Junior-Senior Prom Queen, Student-Faculty Commission on Libraries.

KENT, Chartered 1950.

President: Miss Ruth Baker, 1941 12th St., Cuyahoga Falls, Ohio.

CANTON-MASSILLON, Chartered 1951.

President: Mrs. William Sun, 1823 Jefferson Rd. N.E., Massillon, Ohio.

PROVINCE II (WEST)

BETA, University of Michigan, Chartered June 7, 1882.

President: Marilyn Joyce Roper, Rt. 1, Box 624, St. Louis Co., Mo.

EPSILON, Northwestern University, Chartered October 18, 1888.

President: Marilyn Cady, 296 Noble Ave., Akron 20, Ohio.

ALPHA PSI, Lake Forest College, Chartered May 19, 1934.

President: Susan Stanley, 2516 Harrison St., Davenport, Iowa.

ALPHA OMEGA, University of Western Ontario, Chartered October 24, 1936.

President: Mary Anderson, Box 2, Lucknow, Ont., Can.

BETA DELTA, Michigan State College, Chartered June 3, 1944.

President: Ann MacMinn, Irving Pkwy., Oakfield, N.Y.

BETA PI, Indiana State Teachers College, Chartered September 13, 1952.

President: Roseann Baltesu, 1802 N. 15th, Terre Haute, Ind.

CHICAGO, Chartered 1891.

President: Mrs. John P. Moran, 9725 S. Hoyne Ave., Chicago, Ill.

DETROIT, Chartered 1913.

President: Mrs. M. A. Darling, Jr., 17591 Annchester Rd., Detroit 19, Mich.

ANN ARBOR, Chartered 1936.

President: Mrs. John Swisher, 1705 Hermitage Rd., Ann Arbor, Mich.

LONDON, Chartered 1937.

President: Mrs. Donald M. Stuart, 796 Maitland St., London, Ont., Can.

INDIANAPOLIS, Chartered 1942.

President: Mrs. John M. Rademacher, Rt. 16, Box 418C, Indianapolis, Ind.

ROCKFORD-BELVIDERE, Chartered 1946.

President: Mrs. R. A. Larsen, 2008 Glenview, Rockford, Ill.

BIRMINGHAM, Michigan, Chartered 1948.

President: Mrs. Horace G. Colwell, 32834 Bingham Lane, Birmingham, Mich.

LANSING-EAST LANSING, Chartered 1948.

President: Mrs. Wayne Edwards, Hutton Rd., Box 287, Lansing, Mich.

EVANSTON-NORTH SHORE, Chartered 1949.

President: Mrs. William M. Holland, 419 Greenwood Ave., Evanston, Ill.

CHICAGO-WEST SUBURBAN, Chartered 1949.

President: Mrs. D. E. Wall, 11 W. Elm Ave., LaGrange, Ill.

LAKE COUNTY, Chartered 1950.

President: Mrs. W. A. Gray, 204 Park Pl., Libertyville, Ill.

GRAND RAPIDS, Chartered 1950.

President: Miss Jean Heidgen, 900 Cambridge S.E., Grand Rapids, Mich.

FOX VALLEY, Chartered 1952.

President: Mrs. H. H. Pillinger, Jr., Rt. 3, Box 91A, Elgin, Ill.

TERRE HAUTE, Chartered 1952.

President: Mrs. J. William Kepler, 1364 Poplar, Terre Haute, Ind.

PROVINCE III

OMICRON, University of Illinois, Chartered May 24, 1913.

President: Jane Coultas, 130 LaGrange Rd., LaGrange, Ill.

SIGMA, University of Kansas, Chartered October 9, 1915.

President: Donna Arnold, 1407 First, Dodge City, Kan.

PHI, Washington University (St. Louis), Chartered February 23, 1917.

President: Jeanne V. Koch, 7310 Forsyth Blvd., University City, Mo.

ALPHA DELTA, University of Missouri, Chartered May 20, 1921.

President: Patricia Kelly, 5367 Cherry St., Kansas City, Mo.

ALPHA THETA, Vanderbilt University, Chartered June 25, 1924.

President: Pattie Goodall, 1022 S. 28th Pl., Birmingham, Ala.

BETA ETA, Bradley University, Chartered April 3, 1948.

President: Ann Caldwell, 113 Sherman, Peoria, Ill.

ST. LOUIS, Chartered 1919.

President: Mrs. John E. Pettet, 3807 Bowen St., St. Louis 16, Mo.

KANSAS CITY, Missouri, Chartered 1923.

President: Mrs. Walter B. Varnum, 6826 Granada Lane, Prairie Village 15, Kan.

WICHITA, Chartered 1925.

President: Mrs. Fred Coulson, Jr., 634 Lightner Dr., Wichita, Kan.

CHAMPAIGN-URBANA, Chartered 1929.

President: Mrs. Donald Laz, 906 Fairlawn Dr., Urbana, Ill.

NASHVILLE, Chartered 1929.

President: Mrs. J. J. McIntosh, 3030 23rd Ave. S., Nashville, Tenn.

COLUMBIA, Chartered 1941.

President: Mrs. William R. Sappington, Jr., 12 McBaine, Columbia, Mo.

LAWRENCE, Chartered 1941.

President: Mrs. Frank Scanlon, 1005 Illinois, Lawrence, Kan.

PEORIA, Chartered 1947.

President: Mrs. Rex Howard, 6 Barrington Rd., Peoria, Ill.

KANSAS CITY, KANSAS, Chartered 1950.

President: Mrs. Claude L. Wilson, Jr., 2754 N. 32nd, Kansas City, Kan.

MEMPHIS, Chartered 1952.

President: Mrs. W. D. Sutliff, 286 Windover Rd., Memphis, Tenn.

PROVINCE IV

GAMMA, University of Wisconsin, Chartered November 14, 1885.

President: Emily Perrault, Rt. 3, Woodstock, Ill.

KAPPA, University of Minnesota, Chartered May 29, 1902.

President: Pat Ransier, 2067 Village Lane, St. Paul, Minn.

RHO, University of Iowa, Chartered June 15, 1915.

President: Adele Cockshoot, 141½ East 4th, Atlantic, Iowa.

OMEGA, Iowa State College, Chartered December 21, 1918.

President: Beverly McKee, Carlisle, Iowa.

ALPHA BETA, University of North Dakota, Chartered June 16, 1920.

President: Marilyn Aandahl, 3636 16th N.W., Apt. B806, Washington, D.C.

ALPHA KAPPA, University of Manitoba, Chartered June 5, 1925.

President: Cara Joy Hughes, 108 Kingsway, Winnipeg, Man., Can.

ALPHA OMICRON, North Dakota State College, Chartered February 1, 1930.

President: Janet Olsen, 313 20th Ave. N., Fargo, N.D.

MILWAUKEE, Chartered 1902.

President: Mrs. Walter Ericson, 9231 W. North Ave., Milwaukee, Wis.

MINNEAPOLIS, Chartered 1904.

President: Mrs. Arthur O. Edwards, Jr., 5601 Oaklawn Ave., Minneapolis, Minn.

MADISON, Chartered 1913.

President: Mrs. Karl A. Eisele, Jr., 4317 Keating Terr., Madison 5, Wis.

DES MOINES, Chartered 1919.

President: Mrs. Roger Barnett, 2519 Forest Dr., Des Moines, Iowa.

ST. PAUL, Chartered 1922.

President: Mrs. Joseph Regan, 1777 Portland, St. Paul, Minn.

FARGO, Chartered 1929.

President: Mrs. Robert Young, 1013 10th Ave. S., Fargo, N.D.

WINNIPEG, Chartered 1929.

President: Mrs. D. W. Evans, 144 Ash St., Winnipeg, Man., Can.

IOWA CITY, Chartered 1931.

President: Miss Virginia Buckingham, Currier Hall, Iowa City, Iowa.

TRI-CITY, Chartered 1938.

President: Mrs. John A. Smithers, 2206 6th St., Moline, Ill.

AMES, Chartered 1940.

President: Mrs. Ben Sevey, 111 Sheldon, Ames, Iowa.

GRAND FORKS, Chartered 1946.

President: Mrs. John E. White, Park Village, Univ. P.O., Grand Forks, N.D.

CEDAR RAPIDS, Chartered 1948.

President: Mrs. James A. Trewin, 2421 4th Ave. S.E., Cedar Rapids, Iowa.

WATERLOO, Chartered 1951.

President: Mrs. R. J. Schreiner, 2905 Willow Lane, Cedar Falls, Iowa.

PROVINCE V (NORTH)

THETA, University of Denver, Chartered December 28, 1897.

President: Joan Sispela, 3352 W. Kiowa, Colorado Springs, Colo.

PI, University of Nebraska, Chartered June 15, 1914.

President: Shirley Hamilton, 1314 West 6th, North Platte, Nebr.

TAU, Colorado A & M College, Chartered October 15, 1915.

President: Barbara Keith, 1571 Glencoe, Denver, Colo.

ALPHA PHI, Colorado College, Chartered October 15, 1932.

President: Claire Chamberlin, Hq., 10th Air Force, Selfridge AFB, Mich.

DENVER, Chartered 1907.

President: Mrs. C. Edward Halstead, 3280 S. Fairfax, Denver, Colo.

OMAHA, Chartered 1919.

President: Mrs. John R. Quigg, 122 N. 36th St., Apt. 23, Omaha, Nebr.

COLORADO SPRINGS, Chartered 1932.

President: Mrs. Maurice R. Caldwell, 1026 N. Meade, Colorado Springs, Colo.

LINCOLN, Chartered 1938.

President: Mrs. Rudy Bauer, 1848 South St., Lincoln, Nebr.

DENVER OF TAU, Chartered 1939.

President: Mrs. B. F. Summers, 2558 S. Fillmore St., Denver, Colo.

FORT COLLINS, Chartered 1945.

President: Mrs. Dallas Tanton, 1619 Peterson, Fort Collins, Colo.

BILLINGS, Chartered 1952.

President: Mrs. R. B. Stratton, 2808 Glenwood Lane, Billings, Mont.

Honors

Pam Cassiday—Chimes, Federation of Scholars.
Joan Christy—Chimes, President of Secretarial Club, Federation of Scholars.

Barbara Connors—Attendant to the Junior-Senior Prom Queen.

Norma Dixon—Attendant to the Sigma Phi Epsilon Queen of Hearts.

Jeanette Donath—Orchesis, Attendant of the Pi Kappa Alpha Dream Girl.

Gayle Flesher—Mask and Gavel.

Patricia Gibson—Chairman of Community Service of the YWCA Club; Chairman of the Annual all school Picnic of the Inter-Faith Council.

Judy Graham—Sigma Alpha Iota.

Barbara Henry—Chimes, Alpha Lambda Delta, Student Council, Federation of Scholars, President of Inter-Faith Council.

Carol Henry—Chimes, Federation of Scholars, Secretary of the Sophomore Class, Orchesis, Mask and Gavel.

Nancy Herriman—Highest-ranking Sophomore Girl Scholastically, Chimes, Federation of Scholars, Orchesis, Publicity Chairman, Vice-President of Pi Gamma Mu, Corresponding Secretary of Pi Kappa Delta, Vice-President of Panhellenic Council; Dream Girl of Theta Chi.

Joann Hinrichs—Junior-Senior Editor of the yearbook *Anaga*.

Connie King—Alpha Lambda Delta, Secretary of Orchesis, Mask and Gavel.

Marilyn Leininger—Federation of Scholars, Chimes, Candidate for *Anaga* Queen.

Mary Jeanne Lindsey—Chimes, Corresponding Secretary of Sigma Alpha Eta.

Eleanor Monier—*Who's Who in American Colleges and Universities*, Federation of Scholars, Secretary of the Senior Class, Treasurer of English Club, Secretary of Pi Sigma Alpha, Secretary of Wakapa.

Johanne Shugars—Queen of the ROTC Military Ball.

Helen Speck—Federation of Scholars, Mask and Gavel, Secretary of Gamma Delta, Chimes.

Hilda Wilson—*Who's Who in American Colleges and Universities*, Federation of Scholars, Vice-President of Alpha Lambda Delta, Secretary of Chimes, president of Wakapa, Historian of Delta Phi Delta, Theta Alpha Phi, Alpha Delta, President of AWS, President of Mask and Gavel, Copy Editor of *Anaga*.

Barbara Work—Chimes, Federation of Scholars, Secretary of AWS Board, Vice-President of Secretarial Club, Historian of Alpha Lambda Delta, Assistant Copy Editor and Assistant Junior-Senior Editor of *Anaga*, Winner of national Alpha Delta Award.

Emma Young—Treasurer of Home Economics Club, Orchesis, AWS Board, Representative of *Anaga* Queen.

Beta Theta—San Jose State College

Joyce Erickson—Black Masque (senior women's honorary).

Joyce Malone—Elected Miss San Jose State, *Who's Who*, Most outstanding Physical Education graduate.

Nancy Schieck, Shirley Innes, Joyce Benedetti—Spartan Spears (sophomore women's honorary).

Janis Brothers, Joan Conway, Janine Johnson—Delta Phi Upsilon (honorary).

Janis Brothers, Rosemary Arndt, Pat Dillon—Kappa Delta Pi.

Gloria Dillon, Marlene DeTata—Eta Mu Phi.

Jeanne Murphy—Delta Nu Theta, *Who's Who*, Most outstanding Home Ec graduate.

Stephanie Martin, Connie Burke—Delta Phi Delta.

Pat Dillon, Rosemary Arndt, Marlene DeTata—Key Club.

Muriel Swenson—One of two candidates for Fulbright Scholarship. Member of Pegasus, English honorary. Elected most outstanding student in English department.

Gloria Dillon—Treasurer of Senior class.

Out of 100 women invited to Awards Banquet, nine were members of Gamma Phi Beta.

Beta Kappa—Arizona State

Virginia Adams—Pleiades (Jr. and Sr. Woman's Honorary) A.W.S. Treasurer, Head Pom Pom Girl,

Big Sister Chairman, W.A.A., Junior Class Secretary, Panhellenic Council.

Mary Ann Enloe—President, Mu Rho Alpha (Music Honorary).

Dana Rhoten—A.W.S. vice-president, Pleiades, Woman's "A" Club, W.A.A., Kappa Delta Pi (Education Honorary), *Who's Who*, Outstanding Woman in Physical Education Award, Big Sister Chairman.

Margaret Brown—Vice-president of W.A.S. and Woman's "A" Club.

Wanda Way—Hall President, A.W.S. Council, A.W.S. Secretary, Pom Pom Girl, W.A.A. Council.

DeBe DuBose—A.W.S. President, Pleiades, *Who's Who*, W.A.A., A.A.U.W. Award, Student Council.

Barbara Humphrey—Pleiades, Hall Council, Junior Class Secretary, Student Senate, W.A.A.

Marjorie Barrington—Pleiades, Hall Council, Woman's "A" Club, W.A.A., Council, Kappa Delta Pi.

Barbara Gay—A.W.S. Scholarship, Hall Council, Outstanding Freshman Scholarship and Activities Award.

Kathy Roe—Senior Class Secretary, Hall Council, Student Senate, Secretary Future Teachers of America, W.A.A.

Norma Whittum—Hall President, A.W.S. Council, W.A.A.

Margaret Dye—Hall Council, Hall president, A.W.S. Council, Kappa Delta Pi.

Rachel Love Jenkins—Student Council, *Who's Who*, W.A.A.

Mimi Hamel—A.W.S. Council, Hall president, Panhellenic Council, W.A.A.

Dorothy Jo Davis—Pleiades, *Who's Who*, Board of Publications.

Audrey Peart—Pleiades, Hall Council, A.W.S. Council, W.A.A.

Mary Groh—Sweetheart of Tau Kappa Epsilon.

Beta Mu—Florida State

Dot Douglas—Secretary-Treasurer of the Freshman Class, Wesley Foundation, Sophomore Council, Women's Glee Club, Garnet Key (senior honorary), Senior Representative to Women's Judiciary, President of the University's Home Economics Club, State President of College Home Economics Club, Winner of Danforth Scholarship in Home Economics for freshman and junior years.

Jayne Etchison—Freshman Flunky, Junior Counselor, Home Economics Club, Gamma Alpha Chi honorary.

Arden Eubanks—Freshman Flunky, Member of Junior Traffic Court, Justice and Chairman.

Dottie Jiretz—Marching and Symphonic Bands, Brass ensemble, Junior Counselor, Golf team, Swimming team, Tarpon Club, "F" Club, Gamma

BOULDER, Chartered 1953.

President: Mrs. Lloyd Pflug, 245 28th St., Boulder, Colo.

PROVINCE V (SOUTH)

PSI, University of Oklahoma, Chartered September 13, 1918.

President: Carolyn Althouse, 3410 9th St., Calgary, Alta., Can.

ALPHA ZETA, University of Texas, Chartered May 29, 1922.

President: Joe Ann Faulk, 735 Bailey, San Antonio, Texas.

ALPHA XI, Southern Methodist University, Chartered September 21, 1929.

President: Sue Traylor, 3537 Caruth, Dallas, Texas.

BETA OMICRON, Oklahoma City University, Chartered November 3, 1951.

President: Sammy Gore, 1509 N.W. 20th, Oklahoma City, Okla.

OKLAHOMA CITY, Chartered 1921.

President: Mrs. John Brett, 832 N.W. 41st St., Oklahoma City, Okla.

TULSA, Chartered 1929.

President: Mrs. F. S. Wilson, 1340 E. 33rd St., Tulsa, Okla.

DALLAS, Chartered 1930.

President: Miss Ruth Patterson, 3050 Dyer, Dallas, Texas.

NORMAN, Chartered 1930.

President: Mrs. Otto Walter, 824 Cruces St., Norman, Okla.

HOUSTON, Chartered 1941.

President: Mrs. Walter Higgins, Jr., 105 Beverly Lane, Bellaire, Texas.

SAN ANTONIO, Chartered 1946.

President: Mrs. Scott Townsend, 1204 E. Grayson St., San Antonio, Texas.

FORT WORTH, Chartered 1946.

President: Mrs. J. H. Lowry, 3824 Hamilton Dr., Fort Worth, Texas.

AUSTIN, Chartered 1947.

President: Mrs. Jack Wilson, 2800 Highland Terr., Austin, Texas.

LUBBOCK, Chartered 1951.

President: Mrs. J. B. Cassel, 3814 32nd St., Lubbock, Texas.

MIDLAND-ODESSA, Chartered 1951.

President: Mrs. J. F. Warren, 3223 Delano, Midland, Texas.

BARTLESVILLE, Chartered 1952.

President: Mrs. Richard A. Hunter, 521 E. 3rd (Box 1336), Bartlesville, Okla.

ALBUQUERQUE, Chartered 1952.

President: Mrs. W. J. Schindler, 2928 Hyder Ave. S.E., Albuquerque, N.M.

PROVINCE VI

LAMBDA, University of Washington, Chartered May 7, 1903.

President: Genevieve Olwell, 50 Catalpa Dr., Atherton, Calif.

NU, University of Oregon, Chartered December 18, 1908.

President: Jean Henderson, 1972 Earle, Klamath Falls, Ore.

XI, University of Idaho, Chartered February 10, 1910.

President: Barbara Joan DeShazer, 1302 Eighth Ave., Lewiston, Idaho.

CHI, Oregon State College, Chartered April 26, 1918.

President: Alice Lehman, 336 Leslie, Salem, Ore.

ALPHA LAMBDA, University of British Columbia, Chartered April 28, 1928.

President: Patricia McLennan, 1569 W. 37th Ave., Vancouver, B.C., Can.

BETA IOTA, Idaho State College, Chartered October 22, 1949.

President: Margaret Judith Green, 1340 E. Lewis, Pocatello, Idaho.

PORTLAND, Chartered 1913.

President: Mrs. Charles Read, 3460 N.E. Davis, Portland, Ore.

SEATTLE, Chartered 1915.

President: Mrs. Winston D. Brown, 5138 E. 41st, Seattle 5, Wash.

SPOKANE, Chartered 1918.

President: Mrs. Harry E. Jones, S. 2709 Monroe St., Spokane, Wash.

VANCOUVER, Chartered 1928.

President: Mrs. William R. Hodgson, 3903 W. 33rd Ave., Vancouver, B.C., Can.

BOISE, Chartered 1928.

President: Mrs. Sumner Delana, 2019 N. 9th, Boise, Idaho.

EUGENE, Chartered 1940.

President: Mrs. William E. Rogers, 1223 Ferry, Eugene, Ore.

EVERETT, Chartered 1940.

President: Mrs. H. Walter, David's Marine Acres, Everett, Wash.

MOSCOW, Chartered 1941.

President: Mrs. Irvin L. Standly, 221 N. Polk, Moscow, Idaho.

SALEM, Chartered 1944.

President: Mrs. George Beane, 490 E. Browning Ave., Salem, Ore.

TACOMA, Chartered 1947.

President: Mrs. Robin MacDonald, Cedarbrook Farm, Fox Island, Sylvan, Wash.

CORVALLIS, Chartered 1947.

President: Mrs. Fred E. Price, 725 N. 31st St., Corvallis, Ore.

YAKIMA, Chartered 1952.

President: Mrs. Lane Morthland, 309 N. 23rd Ave., Yakima, Wash.

Lest you forget . . .

Chicago Alumnae chapter urges you to send your order early for the 1954 Gamma Phi Beta Engagement Calendar. Use the handy order blank below.

Mrs. J. P. Moran
9725 South Hoyne Avenue
Chicago 43, Illinois

Please send Gamma Phi Beta
Engagement Calendars to:

Name

Address

City Zone . . State

I enclose check Cash money

order for calendars at
65¢ each.

PROVINCE VII (NORTH)

- ETA, University of California, Chartered April 17, 1894.
President: Ann Paine, 604 Trenton Way, Burlingame, Calif.
- ALPHA GAMMA, University of Nevada, Chartered May 14, 1921.
President: Alice Melendy, Rt. 1, Box 451, Reno, Nev.
- BETA THETA, San Jose State College, Chartered April 24, 1948.
President: Lois Kirchner, Rt. 1, Box 30, San Luis Obispo, Calif.
- SAN FRANCISCO, Chartered 1902.
President: Mrs. Robert Davis, 100 Edgehill Way, San Francisco, Calif.
- BERKELEY, Chartered 1902.
President: Mrs. Albert W. Bruce, 2834 Russell St., Berkeley 5, Calif.
- RENO, Chartered 1921.
President: Mrs. Harvey Frye, 222 Fairway Ave., Reno, Nev.
- SACRAMENTO VALLEY, Chartered 1937.
President: Mrs. William S. Parker, 1218 10th Ave., Sacramento, Calif.
- HAWAII, Chartered 1938.
President: Miss Mary Minor, 750-10 Laau Pl., Honolulu, T.H.
- PALO ALTO, Chartered 1939.
President: Mrs. E. E. Ames, 152 Tuscaloosa Ave., Atherton, Calif.
- PENINSULA, Chartered 1948.
President: Mrs. Carl F. Cunningham, 1046 Parrott Dr., San Mateo, Calif.
- SAN JOSE, Chartered 1948.
President: Mrs. Kurt Gross, 1675 Collingwood, San Jose, Calif.
- SAN JOAQUIN VALLEY, Chartered 1949.
President: Mrs. Donald Austin, 911 Cambridge, Fresno, Calif.
- CONTRA COSTA COUNTY, Chartered 1949.
President: Mrs. Richard B. Rice, 3472 Scenic Ave., Lafayette, Calif.
- STOCKTON, Chartered 1951.
President: Mrs. Richard Swayne, 2305 Christina Ave., Stockton, Calif.
- MONTEREY COUNTY, Chartered 1951.
President: Mrs. Royal B. Burnett, 411 Pajaro St., Salinas, Calif.

PROVINCE VII (SOUTH)

- ALPHA EPSILON, University of Arizona, Chartered April 29, 1922.
President: Ann Hall, 1508 E. 6th St., Tucson, Ariz.
- ALPHA IOTA, University of California at Los Angeles, Chartered June 26, 1924.
President: Mrs. Donald Kraatz, 12676 Montana Ave., Los Angeles 49, Calif.
- BETA ALPHA, University of Southern California, Chartered September 24, 1938.
President: Shirley Jean Davison, 522 Woodward Blvd., Pasadena 10, Calif.
- BETA KAPPA, Arizona State College, Chartered December 3, 1949.
President: Audrey Peart, 579 E. 6th, Casa Grande, Ariz.
- BETA LAMBDA, San Diego State College, Chartered October 15, 1949.
President: Mary Kay Leppert, 5150 Manchester Rd., San Diego, Calif.
- LOS ANGELES, Chartered 1913.
President: Mrs. Hilding Anderson, 2766 Motor Ave., Los Angeles 64, Calif.
- TUCSON, Chartered 1937.
President: Mrs. H. M. Meador, 4318 E. 13th St. Circle, Tucson, Ariz.
- LONG BEACH, Chartered 1939.
President: Mrs. Herbert Cullen, 128 Claremont, Long Beach 3, Calif.
- SAN DIEGO, Chartered 1939.
President: Mrs. F. H. Skalecky, 4714 Van Dyke Ave., San Diego, Calif.
- PHOENIX, Chartered 1939.
President: Mrs. Fred Merkle, Jr., 528 W. San Juan, Phoenix, Ariz.
- PASADENA, Chartered 1939.
President: Mrs. Dexter R. Barrett, 5028 Commonwealth Ave., LaCanada, Calif.
- SANTA BARBARA-VENTURA, Chartered 1945.
President: Mrs. Eugene F. Serr, III, 215 Las Ondas, Santa Barbara, Calif.
- GLENDALE, Chartered 1949.
President: Mrs. Raymond Houston, 3151 Sparr Blvd., Glendale, Calif.
- SANTA MONICA, Chartered 1950.
President: Mrs. O. G. Freyermuth, 912 El Medio, Pacific Palisades, Calif.
- WHITTIER, Chartered 1951.
President: Mrs. Ronald Atteberry, 640 Cullen, Whittier, Calif.
- RIVERSIDE AREA, Chartered 1953.
President: Mrs. Robert B. Thieme, 905 W. Crescent Ave., Redlands, Calif.
- SAN FERNANDO VALLEY, Chartered 1953.
President: Mrs. Vernon Joyce, 9358 Greenbush Ave., Pacoima, Calif.

Honors

- Alpha Chi honorary, Grantland Rice Sportscope.
Clelia Lancaster—Freshman Flunky, Junior Counselor.
- Ann McCurdy—Social Chairman of Freshman dorm, Vice-President of Sophomore dorm, Junior Counselor and Social Chairman during junior year.
- June Morgan—Feature Editor of the University paper *Flambeau*, WFSU Announcer, Gymkana Queen Court, *Mademoiselle* College Board, May Queen of South CAWthon Hall, Finalist in *Vogue's* Prix de Paris contest, Phi Kappa Phi honorary, Bachelor of Arts Cum Laude.
- Anne Pabor—Member of Future Business Leaders of America, Women's Glee Club.
- Betty Ann Pierce—Alpha Lambda Delta, Sigma Alpha Iota (President), Kappa Delta Pi, Phi Kappa Phi, *Who's Who*, Garnet Key, Bachelor of Arts Cum Laude.
- Mary Ann Thomas—Home Economics Club, American Childhood Association, Future Teachers of America.
- Martha Watkins—F.S.U. Band, State Symphony, Women's Glee Club, Woodwind Quintette, Junior *Tally Ho* staff, Wesley Foundation, Modern Dance Club, Dean's List, Social Work Club, Leader of Student Party All-Girl Band, Women's Senate, Recording Secretary University Senate.
- Cecil Gatlin—Runner-up for "Miss Army" in the 1952 Tallahassee Christmas Bowl.
- Anne Hays—Member of the "F" Club, Modern Dance Club, Odd-Even Tennis, Odd-Even Modern Dance, Women's Glee Club, Choral Union, Sigma Alpha Iota (music honorary), Gymkana Queen Court, Sophomore Council, Junior Senator.
- Fay Miller—Home Economics Club President, Kappa Sigma Sweetheart 1952-53 and 1953-54.
- Charlotte Neighbors—Honor Committee, Vice-President of Landis Hall.
- Jayne Owen—WFSU Scriptwriter.
- Janet Rawls—Sigma Alpha Iota Corresponding Secretary, Junior Counselor and Floor Chairman, Freshman Orientation Committee.
- Margaret Valero—Sophomore Council, Gilchrist Gladhander.

*Stop at Your Own
New York Hotel*

**BEEKMAN TOWER
HOTEL**

**Overlooking the new site of the
United Nations**

Here you'll find a real "fraternity" welcome in a first-class modern hotel—the only hotel in the world, open to the public, both men and women, which is owned and operated by members of the National Panhellenic Fraternities.

You'll find a 26-story building—400 all-outside rooms—complete facilities—located just one block from the United Nations site—the new hub of the Universe—and center of world affairs.

Advance Reservations Suggested
Daily—Single from \$4.00
Double from \$8.00

BEEKMAN TOWER HOTEL
(PANHELLENIC)
3 Mitchell Place
49th Street overlooking the East River
New York City

Honors

Jane Wardlaw—Home Economics Club, Junior Traffic Court, Junior Counselor and Vice-President of Reynolds Hall, *Tally Ho* (Administration and Faculty Editor), Freshman Flunky, Social Committee of Jennie Hall.

Susan Earle—Canterbury Club, Sweetheart of Sigma Phi Epsilon, Junior Honor Court.

Beta Nu—U. of Vermont

Marjorie Rowell—Staff and Sandal, Alpha Lambda Delta, Student Association Council, Religious Activities Committee, Freshman Handbook.

Josephine Norton—Mortar Board, National Collegiate Players, University Players, Sophomore Aides, Staff and Sandal, Phi Beta Kappa.

Harriet Wilson—Sophomore Aides, Student Christian Association.

Judy O'Connor—Alpha Lambda Delta, Newman Club.

Alayne Tomlinson—Staff and Sandal (treasurer), Music Club (president), Choir, Opera, Music Chairman, Congregational Student Club, Seminar Chairman, Religious Emphasis Week, Sophomore Aides, House President, Accompanist work in Music Department.

Faith Abbey—Mortar Board (president), Staff and Sandal (treasurer), University Players, Student Association Council, New England Methodist Student Movement, Sophomore Aides, Panhellenic treasurer.

Nancy Beals—*Vermont Cynic*, editor-in-chief, Freshman Orientation Committee, Lawrence Debate and discussion club.

Nancy Collins—Mortar Board (treasurer), Omicron Nu (editor), Home Economics Club (president), Freshman Orientation Chairman.

Beta Xi—Ohio State

Connie Wall—Commerce College Council.

Carol Moore—Woman's Recreation Association Board.

Carolyn Keister—Women's Glee Club.

Ellen Buchhagen—Y.W.C.A. cabinet, University chorus, International Week Committee.

Carole Blake—Freshman Class Council, Ohio State Party Association representative, *Makio*.

Jeanne Hatfield—University Chorus, Women's Glee Club, Octet, Y.W.C.A., May Week Publicity Committee.

Lois Maier—Strollers, Panhellenic Representative, Jazz Forum, Zeta Phi Eta.

Sonia Patterson—YWCA (publicity), Strollers, W.S.G.A., Union Activities, Arts, and Crafts shop, Nominee for Junior Class Secretary.

Pat Bailey—Senior Student Senator, Associate Business Manager of the *Makio* (yearbook), Delta Phi Delta (art honorary), O.S.P.A., Greek Week Exchange Dinner Committee, Sundial sorority representative.

Sue Heath—Dream Girl of Pi Kappa Alpha.

Kay Lovewell—U.S.O., Y.W.C.A., Browning.

Susan Scott—Secretary of Y.W.C.A., Chairman of Greek Week Exchange Dinner Committee, University Promotions, W.S.G.A.

Mary Ann Mefferd—S.N.A.C., University Chorus, Block "O."

Mary Cutts—U.S.O., Y.W.C.A.

Cynthia Morgan—Silhouettes, French Club, W.S.G.A.

Norma Orlando—*Makio*, Asst. Rec. Chairman for Red Cross, Newman Club, W.S.G.A., Fraternity Affairs Office.

Beta Omicron—Oklahoma City U.

Martha Campbell Barber—Choir.

Pat Borella—Varsity Cheerleader, Candidate for Kappa Alpha Sweetheart, Major Role in College Players presentation of "Harvey," Tous Unis French Club, Dean's Honor Roll.

Jan Bryant—Lambda Chi Alpha "Crescent Girl," *Who's Who in American Colleges and Universities*, Cardinal Key, Mu Kappa Lambda, Sigma Alpha Iota, Vocal Arts Club, Choir Accompanist, Panhellenic Council, Dean's Honor Roll.

Verona Dilbeck—President of Pennington Hall, Accounting Club.

Marilyn Gassei—Mu Kappa Lambda, Sigma Alpha Iota, Choir, Orchestra.

Sammy Gore—Secretary of Cardinal Key, *Who's Who in American Colleges and Universities*, Treasurer of F.T.A., Apportioning Board of Stu-

PROVINCE VIII

ALPHA MU, Rollins College, Chartered June 9, 1928.

President: Janet Reas, 3939 Northampton Rd., Cleveland Heights, Ohio.

ALPHA RHO, Birmingham-Southern College, Chartered September 6, 1930.

President: Sally Wood, 7416 1st Ave. N., Birmingham, Ala.

ALPHA CHI, College of William and Mary, Chartered January 14, 1933.

President: Harriett Rasmussen, Route 1, Sandston, Va.

BETA BETA, University of Maryland, Chartered October 23, 1940.

President: Alice M. Scott, 5008 4th Ave., Edmonston, Md.

BETA MU, Florida State University, Chartered April 29, 1950.

President: Yvonne Warren, Chipley, Fla.

BALTIMORE, Chartered 1914.

President: Mrs. Frank Lyons, 3101 Walbrook Ave., Baltimore 16, Md.

BIRMINGHAM, Alabama, Chartered 1931.

President: Miss Jean de Yampert, 2647 Pike Rd., Birmingham, Ala.

WASHINGTON, Chartered 1935.

President: Mrs. John M. Curtis, 5108 Brookview Dr., Washington 16, D.C.

ORLANDO-WINTER PARK, Chartered 1935.

President: Mrs. John C. Waters, Rt. 3, Box 456, Orlando, Fla.

ATLANTA, Chartered 1940.

President: Mrs. C. A. Lilly, Jr., 215 S. Colonial Homes Circle, N.W., Atlanta, Ga.

RICHMOND, Chartered 1947.

President: Mrs. J. William Wall, 905 Floyd Ave., Richmond, Va.

GREATER MIAMI, Chartered 1948.

President: Miss Aline Brown, 1216 Almeria, Coral Gables 34, Fla.

JACKSONVILLE, Chartered 1953.

President: Mrs. A. L. Rhoads, 250 River Hills Dr., Jacksonville, Fla.

dent Senate, Candidate for *Keshena* Yearbook Queen, Dean's Honor Roll.

Sara Gore—Freshman Queen Candidate, Beauty Queen Candidate.

Lola Hall—President of College Players, Major role in College Players, presentations of "Harvey" and "Mama's Affairs," Tous Unis French Club.

Eva Hocutt—Candidate for Sigma Phi Epsilon "Girl of the Golden Heart," Beauty Queen Candidate, Dean's Honor Roll.

Billi Jo Hogue—Magna Cum Laude, Vice-President of Cardinal Key, *Who's Who*, James J. Hay's English Award, Dean's Honor Roll, Beauty Queen, President of Tous Unis French Club, Seax Geferscipe Literary Organization, Dean's Honor Roll.

Peggie Keller—Secretary of Senior Class, Secretary of Kappa Pi, Second Place Winner at State W.A.A. Archery Meet, Dean's Honor Roll.

Jean Jackson Kramer—Choir, F.T.A., Tous Unis French Club, Dean's Honor Roll.

Lavonne Mayhugh—President of Pennington Hall, Student Senate, Dean's Honor Roll.

Marie McCracken—President of F.T.A., Psychology Club.

Lois McCracken—Dean's Honor Roll.

Barbara Morgan—Choir, Band, Beauty Queen Candidate.

Pat O'Brien—Secretary of Panhellenic Council.

Joan Ownbey—President of Sigma Alpha Iota, Choir.

Jane Rea—Basketball Queen, Varsity Cheerleader, Cardinal Key, Student Senate, Mu Kappa Lambda, Vice-President of Sigma Alpha Iota, Music Assembly Vice-President, Dean's Honor Roll (Straight A's).

Pat Sapp—Sigma Alpha Iota, Band, Choir, Vocal Arts Club, Beauty Queen Candidate.

Sue Scott—Mu Kappa Lambda, Choir, Feature Soloist for Band and Orchestra, Dean's Honor Roll.

Patt Tracey—President of Sigma Alpha Iota, Mu Kappa Lambda, Piano Club, Dean's Honor Roll.

Diane Vandergriff—Choir Treasurer, Band, Orchestra.

Suzanne Yowell—Sigma Phi Epsilon "Girl of the Golden Heart," Beauty Queen Candidate, Kappa Kappa Iota Award, Sha-Watha Literary Society.

Chapter honors—P.E.O. Sisterhood Award for Highest Scholarship Honors for tenth consecutive year. Activity Award—for third consecutive year—Awarded to organization earning the most activity points. Miniature Float Parade (First Place). May Day Sing (First Place).

Beta Pi—Indiana State Teachers

Anne Allen—Co-Chairman of Friday activities for

Homecoming, 1953; Recording Secretary Panhellenic Council, Chairman of Women's Residence Hall Senior Dinner, Chairman of Panhellenic Tea for President's wife, Treasurer of Booster Club.

Dorothea Anderson—President of Dolphin Club, Candidate for Sweetheart Queen of Newman Club.

Donna Bailey—Policy Chairman of Women's Residence Hall Council, President of Alpha Beta Alpha (honorary library fraternity), National Vice-President of Alpha Beta Alpha.

Roseann Baltesu—President of Poets Club, Vice-president of Student Union Board, Secretary of Junior Class, Chairman Openhouse Mixer, Chairman Homecoming Mixer, Student Union Board Service Award.

Pat Brent—Chairman of Decorations for Homecoming, 1953.

Joan Hight—Secretary of Women's Athletic Association.

Margaret Huber—Treasurer of Evansville Club.

Betty Sue Kemmerling—President of Future Teachers of America, Secretary of Pamarista, 1954; Women's Residence Hall Council, Student Welfare Board.

Rea Kinkade—Vice-President of Poets Club.

Jane Klenck—President of Evansville Club, Assistant Business Manager for Homecoming.

Delores Lister—Pamarista, Honor Roll, *Who's Who*, William C. Ball English Prize.

Faye Overton—Secretary of Student Union Board.

Wanda Rasor—President of Women's Athletic Association.

Norma Schumacher—Vice-President of Latin Club, Vice-President of Eta Sigma Phi, Vice-President of Evansville Club.

Sondra Shipman—Alpha Beta Alpha.

Dixie Stahr—President of Dolphin Club, 1953.

Nancy Slinkard—Choir, Soloist in "Briar Rose."

Judy Hazlett—Attendant, Homecoming Queen, Candidate, Jr. Prom Queen, Women's Residence Hall Council.

Billie Mae Willett—Editor of *Statesman* for Fall Term, 1953; Editor of Freshman Handbook, *Stately Speaking*; Copy Editor of *Sycamore*, College annual; Women's Residence Hall Council.

Marilyn Cunningham—Treasurer of Poets Club, Chairman of Freshman Mixer.

Mary Alice Hughes—Sigma Alpha Iota.

Grace Perrone—Secretary of Association for Childhood Education, Student Council, Student Council Award.

Mary Elizabeth Thomas—Exceptional Honor Roll.

Ruth Dortch Tinnell—Secretary of Association for Childhood Education.

Annabel Albright—Honor Roll.

RESERVE YOUR COPY NOW



Order your PLEDGE PIN supply NOW

Pledge pins . . . \$1.00 each or \$12.00 per dozen

Monogram recognition Pin or button . . . \$1.50

Coat of arms pin . . . \$1.25

Write for Badge Price List.

20% Federal Tax and any state tax in addition

L. G. Balfour Co. date
Attleboro, Mass.

Please send:
Samples:

☐ 1954 BLUE BOOK ☐ Stationery
☐ Ceramic Flyers ☐ Invitations
☐ Badge Price List ☐ Programs

Name

 Γ Φ Β

THE 1954 BALFOUR BLUE BOOK

*Special Christmas Gift Edition
Off the Press in October*

You can now do your Christmas shopping the easy way—look through the pages of the new 1954 BLUE BOOK featuring a special Christmas gift section and place your order for gifts early.

YOUR CRESTED RING is a lifetime investment. Many new rings as well as old favorites are illustrated. Your ring identifies you wherever you may go.

Heraldic Jewelry, bracelets, pendants as well as cuff links, key chains and distinctive men's jewelry.

**Mail Coupon below to reserve
YOUR FREE COPY!**

*

Check your own CHAPTER FALL REQUIREMENTS

STATIONERY—place a group order for pledges and for members.

PLACE CARDS

INVITATIONS to membership, for parties, smokers and birthday cards.

PROGRAMS and menus for fall social affairs and Christmas parties.

DOOR PLATES

DOOR KNOCKERS

WALL PLAQUES

GAVELS and ballot boxes

MEDALS AND TROPHIES for intra-mural sports and awards.

Official Jeweler to Gamma Phi Beta

**L. G.
BALFOUR
Company**

Factories . . . Attleboro, Mass.

**IN CANADA . . . Contact your nearest
BIRKS' STORE**

Gamma Phi Beta Chapter List

(With chapter house addresses)

PROVINCE I

Alpha (A) Syracuse University803 Walnut Ave., Syracuse, N.Y.
Delta (Δ) Boston University131 Commonwealth Ave., Boston, Mass.
Alpha Alpha (A A) University of Toronto ..122 St. George St., Toronto, Ont.
Alpha Tau (A T) McGill University ..1019 Sherbrooke St. W., Montreal, Que.
Alpha Upsilon (A T) Penn State CollegeGrange Hall, State College, Pa.
Beta Nu (B N) University of Vermont381 Main St., Burlington, Vt.

PROVINCE II (EAST)

Alpha Eta (A H) Ohio Wesleyan University 24 Winbeth Lane, Delaware, Ohio
Alpha Nu (A N) Wittenberg College ..628 Woodlawn Ave., Springfield, Ohio
Beta Gamma (B Γ) Bowling Green State UniversityΓ Φ B House, Bowling Green, Ohio
Beta Epsilon (B E) Miami University ..Box 159, Richard Hall, Oxford, Ohio
Beta Zeta (B Z) Kent State University207 E. Main St., Kent, Ohio
Beta Xi (B Ξ) Ohio State University184 E. 15th Ave., Columbus, Ohio

PROVINCE II (WEST)

Beta (B) University of Michigan ..1520 S. University Ave., Ann Arbor, Mich.
Epsilon (E) Northwestern University640 Emerson St., Evanston, Ill.
Alpha Psi (A Ψ) Lake Forest CollegeLois Durand Hall, Lake Forest, Ill.
Alpha Omega (A Ω) University of Western Ontario639 Talbot St., London, Ont.
Beta Delta (B Δ) Michigan State College342 N. Harrison Rd., East Lansing, Mich.
Beta Pi (B Π) Indiana State Teachers College ..I.S.T.C., Terre Haute, Ind.

PROVINCE III

Omicron (O) University of Illinois1110 W. Nevada St., Urbana, Ill.
Sigma (Σ) University of Kansas1339 W. Campus Road, Lawrence, Kan.
Phi (Φ) Washington UniversityWoman's Bldg., Washington Univ., St. Louis 5, Mo.
Alpha Delta (A Δ) University of Missouri ..808 Richmond St., Columbia, Mo.
Alpha Theta (A Θ) Vanderbilt University2411 Kensington Pl., Nashville, Tenn.
Beta Eta (B Η) Bradley University124 Barker Ave., Peoria, Ill.

PROVINCE IV

Gamma (Γ) University of Wisconsin270 Langdon St., Madison, Wis.
Kappa (K) University of Minnesota311 10th Ave. S.E., Minneapolis, Minn.
Rho (Ρ) University of Iowa328 N. Clinton St., Iowa City, Iowa
Omega (Ω) Iowa State College318 Pearson St., Ames, Iowa
Alpha Beta (A B) University of North Dakota3300 University Ave., Grand Forks, N.D.
Alpha Kappa (A K) University of Manitoba108 Kingsway, Winnipeg, Man., Can.
Alpha Omicron (A O) North Dakota State College1259 13th St. N., Fargo, N.D.

PROVINCE V (NORTH)

Theta (Θ) University of Denver2280 S. Columbine St., Denver, Colo.
Pi (Π) University of Nebraska415 N. 16th St., Lincoln, Neb.
Tau (Τ) Colorado A and M College ..1405 S. College Ave., Fort Collins, Colo.
Alpha Phi (A Φ) Colorado College38 W. Cache la Poudre St., Colo. Springs, Colo.

PROVINCE V (SOUTH)

Psi (Ψ) University of Oklahoma1105 S. College, Norman, Okla.
Alpha Zeta (A Z) University of Texas2622 Wichita Ave., Austin, Tex.
Alpha Xi (A Ξ) Southern Methodist University ...3030 Daniels, Dallas, Tex.
Beta Omicron (B O) Oklahoma City UniversityΓ Φ B, O.C.U., Oklahoma City, Okla.

PROVINCE VI

Lambda (Λ) University of Washington4529 17th St. N.E., Seattle 5, Wash.
Nu (Ν) University of Oregon1021 Hilyard St., Eugene, Ore.
Xi (Ξ) University of Idaho1038 Blake St., Moscow, Idaho
Chi (Χ) Oregon State College238 S. 8th St., Corvallis, Ore.
Alpha Lambda (A Λ) University of British ColumbiaUniv. of B.C., Vancouver, B.C.
Beta Iota (B Ι) Idaho State CollegeΓ Φ B, Idaho State College, Pocatello, Idaho

PROVINCE VII (NORTH)

Eta (Η) University of California2732 Channing Way, Berkeley 4, Calif.
Alpha Gamma (A Γ) University of Nevada710 Sierra St., Reno, Nev.
Beta Theta (B Θ) San Jose State College189 S. 11th St., San Jose, Calif.

PROVINCE VII (SOUTH)

Alpha Epsilon (A Ε) University of Arizona1535 E. 1st St., Tucson, Ariz.
Alpha Iota (A Ι) Univ. of Calif. at Los Angeles616 Hilgard St., Los Angeles 24, Calif.
Beta Alpha (B Α) Univ. of Southern California737 W. 28th St., Los Angeles 7, Calif.
Beta Kappa (B K) Arizona State CollegeΓ Φ B, Arizona State College, Tempe, Ariz.
Beta Lambda (B Λ) San Diego State CollegeΓ Φ B, San Diego State College, San Diego, Calif.

PROVINCE VIII

Alpha Mu (A Μ) Rollins College ..Γ Φ B, Rollins College, Winter Park, Fla.
Alpha Rho (A Ρ) Birmingham-Southern CollegeBox 65, Birmingham-Southern College, Birmingham 4, Ala.
Alpha Chi (A Χ) College of William and MaryΓ Φ B House, Richmond Rd., Williamsburg, Va.
Beta Beta (B Β) University of MarylandBox 98, Univ. of Maryland, College Park, Md.
Beta Mu (B Μ) Florida State University 415 W. College Ave., Tallahassee, Fla.

Change of Address

Use this convenient blank to notify Central Office of any change in name or address so that you may continue to receive THE CRESCENT. The Postal Department does not forward magazines.

Mailing lists close August 15 (for September issue), November 1 (for December issue), February 1 (for March issue), and April 1 (for May issue).

Clip here and send to Gamma Phi Beta Central Office, Room 1160, 53 W. Jackson Blvd., Chicago 4, Ill.

My { Maiden name
Married name
(Include husband's initials)

My Greek-Letter Chapter (and year)

My Alumnae Chapter

My Old Address

My New Address

No.

Street

City

Zone No.

State or Province

Chapter Office I Hold

Gamma Phi Beta Directory

Founders

Helen M. Dodge (Mrs. J. V. Ferguson)Died 10-21-37
 Frances E. Haven (Mrs. C. M. Moss)Died 6-16-37
 E. Adeline Curtis (Mrs. Frank Curtis)Died 1-14-23
 Mary A. Bingham (Mrs. Edward S. Willoughby) ..Died 1-14-16

Founded

November 11, 1874, Syracuse University

Grand Council

Grand President—Mrs. Ralph E. Dippell, Jr., 8806 Maywood Ave., Silver Spring, Md.
Vice-President and Alumnae Secretary—Mrs. Hoyt F. Martin, 632 Alta Vista Circle, South Pasadena, Calif.
N.P.C. Delegate—Mrs. George M. Simonson, 20 Lorita Ave., Piedmont 11, Calif.
Chairman of Finance—Mrs. Darrell D. Wiles, 1 Ladue Manor, St. Louis 24, Mo.
Chairman of Provinces—Mrs. George Hinkle, 1517 Capital Way, Olympia, Wash.
Chairman of Expansion—Mrs. Stuart K. Fox, 730 Forest Ave., Wilmette, Ill.
Secretary-Treasurer—Miss Mary Jane Hipp, Room 1160, 53 W. Jackson Blvd., Chicago 4, Ill.

International Officers

Councilor—Mrs. George M. Simonson, 20 Lorita Ave., Piedmont 11, Calif.
Historian—Miss Nina Gresham, 807 W. Church St., Champaign, Ill.
Parliamentarian—Mrs. R. E. Fitzgerald, 1556 Martha Washington Dr., Wauwatosa 13, Wis.
N.P.C. Alternate Delegate—Mrs. Cicero F. Hogan, 9219 Mintwood St., Silver Spring, Md.
Traveling Secretary—Miss Peggy Mace, 7706 Walnut Ave. S.W., Tacoma 9, Wash.

Central Office of Gamma Phi Beta

Secretary-Treasurer—Miss Mary Jane Hipp, Room 1160, 53 W. Jackson Blvd., Chicago 4, Ill.
Assistants—Mrs. C. J. Perrizo, Mrs. E. H. Higgins.
 Make checks payable to "Gamma Phi Beta" and send to Central Office.

The Crescent

Editor-in-chief: Mrs. James J. Marek, Clifton, Ill.
Business Manager: Miss Mary Jane Hipp, Room 1160, 53 W. Jackson Blvd., Chicago 4, Ill.
Associate Editor: Mrs. W. E. Holman, 1960 S.W. 16th Ave., Portland, Ore.
Associate Editor: Mrs. R. B. Miller, 11029 89th Ave., Edmonton, Alberta, Canada.

Endowment—Crescent Board

President—Miss Marjory Etnyre, Gamma, 5559 Kimbark Ave., Chicago, Ill.
Vice-President—Mrs. James C. Soper, Omicron, 1601 S. Austin Ave., Chicago 50, Ill.
Secretary—Mrs. Pat M. Smith, Epsilon, 5858 N. Sheridan Rd., Apt. 603, Chicago 40, Ill.
Treasurer—Miss Alice Mulrone, Rho, 500 West Barry, Chicago, Ill.
 Mrs. Ralph E. Dippell, Jr., 8806 Maywood Ave., Silver Spring, Md. (ex officio)
 Mrs. Darrell D. Wiles, 1 Ladue Manor, St. Louis 24, Mo. (ex officio)

International Committees

Camp—Mrs. L. A. Malkerson, 4850 W. Lake Harriet Blvd., Minneapolis, Minn.

Convention—Mrs. Charles C. Andrews, 19450 Gloucester, Detroit 3, Mich.

Housing—Mrs. Roger F. Howe, 10214 S. Wood St., Chicago 43, Ill.

Magazines—Mrs. James Myles, 26 Godwin Lane, St. Louis 17, Mo.

Membership—Mrs. Gerald Arnold, 3321 W. Penn St., Philadelphia 29, Pa.

Publications—Miss Mary Jane Hipp, 53 W. Jackson Blvd., Chicago 4, Ill.

Public Relations—Mrs. Charles T. Byrne, 4770 Soria Dr., San Diego 5, Calif.

Recommendations—Mrs. R. E. Fitzgerald, 1556 Martha Washington Dr., Wauwatosa 13, Wis.

Ritual—Miss Rosemary Sundberg, 818 S. Fountain Ave., Springfield, Ohio.

Scholarship—Mrs. George Stoddard, Room 1160, 53 W. Jackson Blvd., Chicago 4, Ill.

Special Gifts—Miss Cathryne Melton, 403 Fulton, San Antonio, Tex.

Standards-Literary Exercises—Mrs. Clyde M. Campbell, 536 Orchard St., East Lansing, Mich.

Province Officers

Province I—Director—Mrs. Clinton F. Loyd, 87 Bedford Rd., Pleasantville, N.Y.

Alumnae Secretary—Mrs. Wesley Heilman, 15 Marcourt Dr., Chappaqua, N.Y.

Province II E—Director—Mrs. R. C. Hakanson, 10322 Lake Shore Blvd., Cleveland 8, Ohio

Alumnae Secretary—Mrs. Paul Schofer, 1009 Yale Ave. N.E., Massillon, Ohio

Province II W—Director—

Alumnae Secretary—Mrs. David Sanders, 280 Linden Park Pl., Highland Park, Ill.

Province III—Director—Mrs. S. Carmack Garvin, 3102 Woodlawn, Nashville, Tenn.

Alumnae Secretary—Mrs. L. C. Hay, 5730 Rockwood Rd., Wichita, Kan.

Province IV—Director—Mrs. Myron E. Nelson, 127 Derbyshire Rd., Waterloo, Iowa

Alumnae Secretary—Mrs. L. W. Riggs, 618 28th St., Des Moines, Iowa

Province V N—Director—Mrs. William Hinch, 1580 S. St. Paul, Denver, Colo.

Alumnae Secretary—Mrs. T. Matson Collier, 3050 Monaco Pkwy., Denver, Colo.

Province V S—Director—Mrs. Edwin A. Deupree, 423 N.E. 14th, Oklahoma City, Okla.

Alumnae Secretary—Mrs. D. W. LeMaster, Route 1, Wayne, Okla.

Province VI—Director—Mrs. Carl Koppe, 2209 Fairmount, Eugene, Ore.

Alumnae Secretary—Mrs. Richard Smith, 900 S. Owyhee St., Boise, Idaho

Province VII N—Director—Mrs. William A. Patterson, 174 Canon Dr., Orinda, Calif.

Alumnae Secretary—Mrs. Eugene Van Horn, 3539 Washington, San Francisco, Calif.

Province VII S—Director—Mrs. Arthur Green, 4160 Linden Ave., Long Beach, Calif.

Alumnae Secretary—Mrs. Joseph L. Picard, 2125 East 4th, Tucson, Ariz.

Province VIII—Director—Mrs. G. Russell Page, 1107 Argonne Dr., Baltimore, Md.

Alumnae Secretary—Mrs. A. L. Rhoads, 250 River Hills Dr., Jacksonville, Fla.

National Panhellenic Conference Officers

Chairman—Mrs. W. Harold Hutchinson, Alpha Phi

Secretary—Mrs. R. Byars, Delta Gamma

Treasurer—Mrs. George M. Simonson, Gamma Phi Beta

Schedule Of Officers' Duties

Greek-Letter Chapters

PRESIDENT:

In odd years, send Central Office acknowledgement of bound *CRESCENT* as soon as it is received. Use postal card in volume.

CORRESPONDING SECRETARY:

By August 1, either send 7 rushing calendars to Central Office and 1 each to Province Director and Traveling Secretary or notify Central Office if Panhellenic has not released rushing dates.

By September 15, send 7 college calendars to Central Office and 1 each to Province Director and Traveling Secretary.

By September 25, send Grand President, Mrs. Dippell, business for consideration at fall council meeting; include business for consideration of convention in fall preceding convention.

Immediately after pledging (immediately after opening of college if pledging is deferred), send lists of chapter members and pledges (new and holdovers) to Central Office and Province Director on standard blanks.

By February 15, send list of chapter members and pledges (new and holdovers) to Central Office and Province Director on standard blanks.

Not later than March 25, send name and home address of new membership (rushing) chairman to Central Office.

By March 25, send Grand President, Mrs. Dippell, business for consideration at spring council meeting.

Immediately after appointment is made, send name and home address of *CRESCENT* correspondent to Editor-in-chief, Mrs. Marek.

As soon after April 1 as information is available, send 7 lists of new chapter officers to Central Office and 1 list each to Province Director and Traveling Secretary on standard blanks.

By May 15, send to Central Office list of chapter members (undergraduate and alumnae) who have passed away since preceding August 1.

By July 1, send list of graduates (include members who have dropped out of college) with home addresses to Central Office and Province Director.

TREASURER:

Pre-initiation and final fees due in Central Office within two weeks following pledging and initiation. (See schedule of *CRESCENT* subscriptions below.)

By October 1, annual audit due Chairman of Finance. **DO NOT SEND TO CENTRAL OFFICE.**

By December 1, due Central Office: first installment of International dues and \$7.50 for bound *CRESCENTS* and subscriptions to *Banta's Greek Exchange* and *Fraternity Month*.

By March 1, due Central Office: second installment of International dues.

Fiscal year begins August 1, ends July 31. All dues paid between those dates shall apply to the current fiscal year unless otherwise specified.

SCHOLARSHIP CHAIRMAN:

Comparative rating of NPC sororities on campus for preceding year due International Scholarship Chairman immediately after reported, if possible by November 1.

PLEDGE TRAINER:

Immediately after pledging, order pledge manuals and song books from Central Office.

By May 15, send report for new edition of Pledge Manual to Central Office.

CRESCENT CORRESPONDENT:

By October 1, for December issue, January 10 for March issue, February 20 for May issue, July 1 for September issue, glossies, features, honors due Editor-in-chief, Mrs. Marek.

By January 10, chapter letter due Mrs. Marek for March issue. Do not send chapter letter for other issues.

Canadian chapters send feature stories to Mrs. R. B. Miller, 11029 89th Ave., Edmonton, Alberta; other material to Mrs. Marek.

MEMBERSHIP (RUSHING) CHAIRMAN:

Immediately after each formal rushing period, rushing reports due International Membership Chairman, Chairman of Provinces, and Province Director. Continue to report each subsequent pledge. Order supplies (information and investigation blanks, file and acknowledgement cards, post rush reports) early each spring for following fall from Central Office. Specify quantity.

PUBLIC RELATIONS CHAIRMAN:

By first of each month, publicity copy, with glossies, due International Public Relations Chairman.

HISTORIAN:

By July 1, chapter history for preceding year due International Historian, Miss Nina Gresham.

Alumnae Chapters

By September 25, send Grand President, Mrs. Dippell, business for consideration at fall council meeting.

By October 1, alumnae chapter letters for December *CRESCENT*, including vital statistics and glossies due Mrs. Walter E. Holman, 1960 S.W. 16th Ave., Portland, Oregon. At the end of each chapter letter include name and telephone number of member in your chapter whom alumnae new in the community may call.

By November 25, Founders' Day report due International Historian, Miss Nina Gresham. Coin card drive payments are due in Central Office.

By January 1, send to Central Office Alumnae Chapter Payment Report covering camp and alumnae taxes, annual dues, and life subscription and life membership payments. These payments may be made any time during the fiscal year, August 1 through July 31; however, chapters are considered delinquent if partial payments are not paid by January 1.

By January 10, feature articles, glossies and newspaper clippings for March *CRESCENT* due Editor-in-chief, Mrs. Marek, Canadian chapters send features and glossies to Mrs. R. B. Miller, 11029 89th Ave., Edmonton, Alberta.

By February 20, alumnae chapter letters for May *CRESCENT*, including glossies and vital statistics due Mrs. Holman.

By February 20, send 2 copies of the Alumnae Chapter President's Report to the International Vice-President.

By February 20, send to International Vice-President recommendations for appointments of International officers and chairmen, such as State Membership Chairmen, Province Directors and Province Alumnae Secretaries.

By March 25, send 7 copies of new alumnae chapter officers to Central Office for distribution to Grand Council and 1 each to Province Director, Province Alumnae Secretary and Traveling Secretary. If complete list is not available by March 25, send name and address of member who will be responsible for rushing recommendations during the summer. Send name and address of *CRESCENT* correspondent to Editor-in-chief, Mrs. Marek.

By May 1, send to International Historian, Miss Nina Gresham, the chapter history for the preceding year written by the retiring President.

By May 15, send to Central Office list of members who have passed away since preceding August 1. Include married and maiden name and Greek-letter chapter.

By July 1, features and glossies for September *CRESCENT* due Editor-in-chief, Mrs. Marek.

HOUSE CORPORATIONS:

By October 1, annual audit due Chairman of Finance.

SCHEDULE OF CRESCENT SUBSCRIPTIONS:

CRESCENT subscriptions (included in final initiation fee for recent initiates) must be received in Central Office by mailing list deadlines as shown here, if they are to begin with the next issue: August 1—September *CRESCENT*; November 1—December *CRESCENT*; February 1—March *CRESCENT*; April 1—May *CRESCENT*.

