

The CRESCENT of Gamma Phi Beta

Published at
450-454 Ahnaip St., Menasha, Wisconsin.

DECEMBER CONTENTS

Gamma Phi Beta Publications	211
I Feel Better Now	213
The Play Festival of Central City	215
Endowment Fund Goes Over \$50,000 in 1934	217
From the Editorial Mail Bag	218
Camp Department	221
Gamma Phi Beta Pictorial	227
Editorials	233
Announcements	234
Chapter Letters	235
Pledges of 1933	252
Gamma Phi Beta Directory	253

CHARLOTTE ROBERTSON WHITE (Mrs. L. A.)

Executive Secretary

Gamma Phi Beta Central Office

55 East Washington Street

Chicago, Illinois

THE CRESCENT is published regularly the 15th of September, 1st of December, 15th of February, and 1st of May, by George Banta, Official Printer, 450-454 Ahnaip Street, Menasha, Wis. Entered as second-class matter October 1, 1910, at the post office at Menasha, Wis., under the act of March 3, 1879.

Acceptance for mailing at special rate of postage provided for in section 1103 of the Act of October 3, 1917, paragraph 4, section 429, P. L. and R., authorized July 18, 1918.

Subscription price per year, One Dollar and a Half, payable in advance. Forty Cents (\$.40) per copy.

Address all material for publication to the Editor.

Comradeship—for college girl, for alumna,
Organization—in every detail.
National spirit—in fullest measure
Values—of sorority life
Enthusiasm—for member, for chapter, for sorority.
New friends—plenty of them.
Thrills—all found in the West.
Interest—in every phase of sorority endeavor.
Old friends—to greet and to cherish
Nonsense—along with serious work.



*All information concerning Convention will be given in
the February issue of the magazine*



THE CRESCENT

LINDSEY BARBEE, Editor
844 Humboldt Street, Denver, Colorado

Vol. 33

DECEMBER, 1933

No. 4

Gamma Phi Beta Publications

AN INCOMPLETE compilation of published books written by members of Gamma Phi Beta follows. Until the editor receives from each chapter a perfected list of its publications, the result will be unsatisfactory. In some cases the name of the publisher has been omitted through lack of data or of time to investigate. May we not make this table of Gamma Phi Beta authors complete and worthwhile? It is the responsibility of the individual chapter.

Alpha—GRACE SMITH RICHMOND
(Doubleday, Page and Co.)

Bachelor's Bounty
Foursquare
A Court of Inquiry
Red Pepper Burns
Mrs. Red Pepper
Red and Black
Red Pepper's Patients
Round the Corner in Gay Street
Rufus
Strawberry Acres
The Brown Study
The Indifference of Juliet
Red of the Redfields

The Second Violin
The Twenty-fourth of June
Under the Country Sky
With Juliet in England
Short Stories in Small Book Form
Brotherly House
On Christmas Day in the Morning
On Christmas Day in the Evening
The Bells of St. John's
The Enlisting Wife
The Whistling Mother
Under the Christmas Stars

Beta—SARA SATTERTHWAITE LESLIE
(Ralph Fletcher Seymour,
Chicago)
High Lights and Twilights of
Morningshore

Gamma—ADAH GEORGINA GRANDY
Current Prose (Macmillan Company)
Teachers Manual for American
Speech (Co-author)
College Readings in Poetry (Macmillan Company [Co-author])

- LAURA CASE SHERRY
 Poems in French Dialect (Published in Paris)
 Play included in Wisconsin Plays
- Delta*—ESTHER WILLARD BATES
 Pageants and Pageantry
 Many plays
- GRACE WARD LOFBERG
 In the Miz
- CLARA WHITMORE
 Woman's Work in English Fiction
- MAISIE WHITING
 Plays
- Epsilon*—AILEEN HIGGINS SINCLAIR
 Dream Blocks
 A Child's Out-of-Doors
 A Little Princess of Tonapah
- HELEN LECRON COWLES
- Zeta*—MARGARET FISHBACK
 I Feel Better Now (E. P. Dutton and Company)
- Eta*—CHARLOTTE KELLOGG
 Women of Belgium (Rand McNally Co.)
 Bobbins of Belgium (Rand McNally Co.)
 Jadwiga, Poland's Great Queen (Macmillan)
 Mercier, The Fighting Cardinal of Belgium (Appleton)
- MAUDE REX ALLEN
 Japanese Symbols in Art
- Theta*—LINDSEY BARBEE
 Many Plays (T. S. Denison and Co., Walter H. Baker Co., Longmans, Green and Co., Penn Publishing Co., Eldridge Co. etc.)
- In the College Days (T. S. Denison and Co.)
 "Let's Pretend"
 Cinderella and Five Other Fairy Plays
- Kappa*—MAUD HART LOVELACE
 (John Day Co.)
 Black Angels
 Early Candlelight
 Petticoat Court
 The Charming Sally
- ALICE ANDREWS
 Twelve Centuries of English Literature
- ELLA MORSE DICKINSON
 Anthology of Children's Poems
- Omicron*—JULIET LITS BANE
 White House Conference on Child Health and Protection (Century Co.)
- SADA ANN HARBARGER
 English for Engineers (McGraw-Hill)
- Pi*—HARRIETTE ASHBROOK
 Several Mystery Stories
- Sigma*—HELEN RHODA HOOPES
 Compilation of Contemporary Kansas Poetry
- Alpha Mu*—STELLA WESTON
 Daguerreotypes

I Feel Better Now

FOR some years, the clever verses of Margaret Fishback (who, as we all know is a member of Zeta Chapter) have been appearing in *The New Yorker*, *Life*, *Saturday Evening Post*, *Conning Tower*, *New York American*, *Judge*, and *Vanity Fair*—verses exceedingly New York-ish, sophisticated, and sparkling. Her book of collected poems, *I Feel Better Now*, has been issued by E. P. Dutton Company, is in its seventh printing, and has had many favorable reviews. On the cover of the book is found this comment: "Here speaks the Maid of Manhattan 1932. Her moods of the minute, her random reflections on life, liberty and the pursuit of happiness are recorded in sprightly, gay and slightly sardonic verses. Verses deftly fashioned that have issued trippingly from Miss Fishback's pen and will linger in quotable bits in the reader's memory.—They have the pick-me-up quality of a cocktail, blended of joie-de-vivre with a dash of cynicism and sophistication."

We quote several of the poems in this book.

PACT

If I promise to sew on your buttons
And tenderly care for your socks,
And dust the piano each morning
And water the pansies and phlox,

If I promise to love you forever,
Till they tuck me away in a vault,
Will you promise to take all I promise
With a grain of reliable salt?

QUIET ZONE

I never ask him questions though
There's much that I should like to know
About his little mysteries—
I can't help wondering whom he sees
And what he's doing when he stays
Away for days and days and days.



MARGARET FISHBACK, Zeta

1-58

I miss him, and my feelings get
A trifle pained at times, and yet,
I bravely manage to restrain
Myself, for after all it's plain
If I go in for questions, he
Is apt to ask me two or three.

DEO VOLENTE

Melancholy is my prayer,
Uttered on a dismal pair
Of the most dejected knees:
God, make something happen please,
Something nice before the day
Limps upon its dreary way,
Making just another meek,
Pallid seventh of a week.

Give my unastonished eyes
One tumultuous surprise,
Specially for me, oh God,
Something beautiful or odd,
Something very bad or good—
Anything at all that would
Be a little different
From the way the twig was bent.

I am tired of all I do,
 I am weary through and through
 Of this happy medium.
 Grant me just one brand-new crumb.
 Make me fat or make me thin,
 Let me steep a while in sin—
 God, for one day let me be
 Anything at all but me.

SALESLADY'S SPRING SONG

Polka dot, polka dot, printed foulard,
 Thirty-five inches is almost a yard.
 If it were wider, a remnant would do;
 Here's the same print in a new shade of blue.
 Wrap it around your anatomy. So—
 Youthful, distinctive! You'll love it, I know.
 Polka dot, polka dot, printed foulard,
 Thirty-five inches is almost a yard.
 (Make up your mind, will you, madam, and buy
 Something before you get socked in the eye.)

TO A YOUNG MAN SELECTING SIX ORCHIDS

Tell me, brave young man, I pray,
 Is she worth the price you pay?

You may think her quite sublime,
 But take care while there is time.
 Orchids lead to other things—
 Satin ribbons, wedding rings,
 Leases and refrigerators,
 Apron strings, perambulators,
 Cereal and safety pins,
 Rice, and sometimes, even twins.

Tell me, brave young man, I pray,
 Is she worth the price you pay?

RUMBLINGS FROM A RUMBLE SEAT
 Pray do not mock my plaintive whine;
 I've tried each vertebra in turn
 Until my poor protesting spine
 Is sadly warped from stem to stern.
 And that is why I'm frank to say
 I would be happier than I am
 If I could bend the other way
 And sit upon my diaphragm.

PICTURE AHEAD

Dainty, crisp, young, sprawly trees,
 A new moon peering through,
 A bird's nest hung in silhouette
 Against the twilight blue—

You can see this if you go
 A minute before it's dark,
 And stand where Seventy-sixth Street East
 Collides with Central Park.

SOLILOQUY ON A FIFTH AVENUE CORNER

When you're waiting
 For the green light
 Is anything as slow
 As the red light? If
 There is I'm sure
 It's name I do not know.

I can't suggest a
 Rival though I
 Search my weary head
 Unless it be the
 Green light when you're
 Waiting for the red.

A RAINBOW SONG

Rainbow, Rainbow over my head,
 Orange, violet, yellow and red,
 Blue and indigo, bordered with green,
 Rainbow, Rainbow, what is your sheen?
 Snatched-up color, glimmering near—
 Only Shadows, Shadows of here.

Mist in dawn-light, floating in whirls,
 Heart of opals and satin of pearls,
 Shining feathers of ring-throated dove.
 Tears made bright with the wonder of love,

Fairy bubbles poised in the sun,
 Trembling cobwebs, gossamer spun,
 Peacocks' tails and lining of shells,
 Morning glory's wide-awake bells—
 These throw shadows into the sky
 These weave Rainbow Ribbons on high.

AILEEN CLEVELAND HIGGINS, *Epsilon*
 Reprinted from *The Craftsman*

The Play Festival of Central City

DOUBTLESS all Gamma Phis have read of the unique celebration that for two years has been held in Central City, an old mining camp of Colorado; and for two summers people from all parts of the country have gone over the beautiful mountain roads to visit the picturesque little city where there has been so great a renaissance in artistic effort. As this Play Festival has been sponsored by the University of Denver, a detailed account will be interesting.

Central City has had a colorful past and has been the home of many of Colorado's foremost citizens. In 1859, John Gregory, a lone, wandering prospector, dipped his pan into the waters of the Black Hawk and found gold. A stampede followed; tents and dugouts appeared like magic; and soon the town had a population of fifteen thousand. The late Senator Clark of Montana, afterwards, copper king, was a local prospector as was the famous explorer, Henry Stanley. Pullman, the originator of the Pullman car, received his idea for the berth from the miner's bunks. W. L. Douglas, later known as a shoe manufacturer, was the town cobbler. Here President Grant walked over slabs of silver to enter the old Teller House; here "Baby Doe" met Senator H. A. W. Tabor of "Silver Dollar" fame; here in the register of the Teller House are many well-known names; here in March of 1878 was built by popular subscription a theatre built of great stone blocks hewn from the near-

by mountains. In spite of the difficulty of reaching the mining village in those early days, some of the most famous



RUTH BRETSCHNEIDER, *Theta*, as
Praskovia in *The Merry Widow*

stars of that time appeared on the little stage: Lotta Crabtree, Fanny Ward, Rose Coghlan, Maggie Mitchell, Mrs. Scott-Siddons, Edwin Booth, and Joseph Jefferson.

In 1932, the heirs of Peter MacFarlane, a pioneer who built the theatre, presented the opera house to the Uni-

versity of Denver; and almost immediately the idea of a festival was evolved. Robert Edmund Jones, internationally known as the producer of settings for *Green Pastures* and *Mourning Becomes Electra* was secured for a period of five years as director. Macklin Morrow, director of the orchestra at Radio City in New York was signed; and in August of 1932 *Camille* with Lillian Gish in the title role was presented. This year, from August 5 to August 18, Franz Lehar's joyous, charming and tuneful *Merry Widow* was the attraction. Settings and details were perfect; costumes were exquisite; the gowns of the original Maxim girls were worn; and such artists were secured as Natalie Hall (co-star with Reinald Werrenrath in *Music in the Air*), Richard Bonelli and Gladys Swarthout (stars of the Metropolitan Opera), Ernest McChesney, Jan Wolfe, and Frederic Worlock.

The famous old Teller House has been remodeled and rehabilitated, while a Viennese garden between Opera House and Hotel has been landscaped. The little shops, the early museums, the dance halls, the roulette rooms—all the amusements of fifty years ago—have been renewed along with the rebirth of opera and drama, and there is always a ball at the first night of the performance where costumes of the period depicted in the dramatic production are worn.

The theatre itself is a little gem with its frescoes done by a skilled artist of those days; its hickory chairs each named for a Colorado man of prominence; the massive chandelier with myriad prisms from the beautiful old Campion home in Denver presented by Helen Campion Mulvihill of Theta Chapter. And in cleaning the bar room of the Teller House and removing wall paper laden with the dust of years, wonderful murals of Grecian goddesses were discovered and restored to their original beauty.

In the presentation of *The Merry Widow*, several Gamma Phis, all of Theta Chapter, have been prominent. Virginia Ramsey, Helen Becker, Ruth Bretschneider, and Ruth Nathan modeled the costumes of that period at Chappell House and at the Junior League Shop. Ruth Nathan was a member of the committee that supervised costumes, while Ruth Bretschneider and Jean Dickinson were members of the cast that so exquisitely produced the glamorous operetta. Jean Dickinson whose beautiful voice (said to be similar to that of Galli-Curci) was one of the famous Maxim girls and one of the chorus; while Ruth Bretschneider took the part of Praskovia, the dancer. Ruth Bretschneider's dancing has brought her more than local reputation; and the perfection of her art in *The Merry Widow* is something to remember as a vital part of the beautiful whole.

Endowment Fund Goes Over \$50,000 in 1934

AT THE Fiftieth Anniversary Convention of Gamma Phi Beta at Placid, in 1924, a plan for the establishment of an Endowment Fund was initiated. The purpose of the fund was to give financial aid to chapters and to girls. In addition to gifts and to three dollars from each initiation fee, thirty-three one-thousand dollar insurance policies were taken by forty different Active and Alumna groups. Some policies were to mature in ten years and others in fifteen. Those

chapters, that have paid one hundred dollars a year, have made their last payment. As a result, eight one-thousand dollar policies will mature in 1934. Groups, holding ten-year policies, have the honor, with their \$8,000, of bringing the Endowment Fund past the \$50,000 mark. Credit, honor, and the Sorority's appreciation go to *Denver, Theta, Milwaukee, Chicago, Sigma, Rho, Detroit, and Minneapolis.*

Alice Camerer, *Treasurer*

THE FIRE IN THE BUSH

The ocean's trampling rattles the window,
The trade wind buffets the chimney head.
All day I have fought dust
And web and rust,
Tended the hearth beneath the sheltering roof,
Offered the hospitable salt and bread,
With busy visible gestures filling the day, never aloof—
Yet the hearth of my heart was fireless
And still as stone.

Now the night wind bends the pine tree
And rattles the shoreward window.
I, beside it, alone,
Am watching another fire—
Watching the answering flame in the toyon bush,
The unconsuming flame that knows no roof, no hearth,
That burns in the outer dark in the heart of the live green bush
Yet is ever unshaken by storm, undimmed by falling rain,
Its ruddy beauty leaping from the living bush.

How many years inside the sheltering door
Treading back and forth, going, returning,
Tending the tangible fire
Have I watched the outer burning.
To-night by the window I cry
Through the dark—let me once ere I die,
Once out in the wind, out under the sky,
Thrust my hand in that flame though it scar,
Hold my cheek to that flame though it sear!

Charlotte Kellogg, *Eta*
From *Atlantic Monthly*

From the Editorial Mail Bag

FROM the *Club News* of Canoga Park, California, comes this clipping:

HOSTS OF THE HACIENDA

Because of a recent bereavement in their family, Mr. and Mrs. W. W. Orcutt were unable to welcome to their home, Rancho Sombra del Roble, the guests attending the Spanish Garden Fete during the Wild Flower Fiesta.

In their absence, they requested their friends, Mr. and Mrs. George Grant Hunt, of Los An-



MRS. GEORGE GRANT HUNT
"Hostess of the Hacienda"

geles, to assist Mr. and Mrs. John Orcutt in "doing the honors of the house."

The experience in Latin courtesies acquired during their many years in Mexico, while Mr. Hunt was president of the Union Oil Company of Mexico, and their frequent visits to Central and South America as guests on the yacht of Captain Allan Hancock, cousin of Mrs. Hunt, admirably fitted Mr. and Mrs. Hunt to be the gracious hosts, which visitors privileged to attend the Garden Fete found them to be.

The picture on front cover shows Mrs. Hunt in Spanish costume as "Hostess of the Hacienda."

Mrs. Hunt (Harriet Haraszthy of Eta) is a member of the advisory board of the Los Angeles alumnae chapter.

To Verla Oare of Alpha Epsilon we are indebted for this quotation from Dean Kefauver of Stanford University; and the news is of special interest to Gamma Phis in that Dean Kefauver's wife is Anna Skinner of Alpha Epsilon. Miss Oare adds, "The significance of this announcement in the educational world cannot be overestimated, and notices have appeared in all educational journals."

NOW IT'S DEAN KEFAUVER

"... You may have heard by this time of the very fine professional opportunity that has developed for me at Stanford University. Dean Cubberly resigns at the close of the present school year and I have been chosen as his successor as Dean of the School of Education. It is a rare opportunity to follow one so distinguished in American education as Dean Cubberly. The professional opportunity is a very challenging one and the living conditions are most pleasant. . . ."—GRAYSON N. KEFAUVER, '21, Stanford University, Calif.

The following paragraphs concerning Margaret Fishback of Zeta are from a syndicated article that presents the matrimonial views of several prominent bachelor maids:

Margaret Fishback is another of the talented group who isn't hurrying to change her byline. When she graduated from Goucher College several years ago she went to New York, had a fling at the stage, and ended by becoming one of the highest paid advertising women in the country.

As a sideline she writes verse for the smart magazines. Poems that scintillate; gay, slightly sardonic pick-me-ups. They know a lot about men and love and green parks in the spring.

Miss Fishback likes going to parties, sitting along the Hoboken waterfront listening to the sailors' reminiscences, strolling across Brooklyn Bridge at dusk to watch the skyline, wandering through the store for which she does advertising, making up rhymes about its linoleum and yard goods as she goes.

Men like her . . . and she likes them, too . . . but she hasn't combined marriage with a career as yet.

Perfect publicity characterizes the recent venture of our progressive and enthusiastic San Diego Association; and this loyal group of Gamma Phis is a shining example to all alumnae organizations. Eileen Jackson, society editor of one of the San Diego papers achieved much in obtaining recognition and advertisement from opposition papers; and the various articles were illustrated by photographs of members surrounding a Gamma Phi Beta monogram. One of several fine accounts of the affair is printed:

SOCIAL LEADERS MANIFEST INTEREST IN CULTURAL EVENT PLANNED
NEXT WEEK BY GAMMA PHI
ALUMNÆ

It is significant that society, which has no time and less money for the superficial pleasures that make up the so-called social whirl, consistently makes a place in its economical calendar for an important cultural event. The fact that nearly 200 leaders in social and civic life in the city are sponsoring the lecture to be given by Lewis Lesley on "World Peace at the Crossroads" Friday night in the Don room, El Cortez Hotel, is a point in evidence. There is, indeed, no social event on the May calendar which can claim more sincere and special attention than this lecture which will be given by the alumnae of Gamma Phi Beta, one of the oldest of the national college sororities, for the benefit of the summer camp for undernourished children which is maintained by all active and alumnae chapters of the sorority.

The lecture, which begins at 8:15 P.M. and which is open to the public, is an entirely new one by Lesley who needs no introduction to local audiences in light of his popular and stimulating lectures at the Open Forum, the Wednesday Club and from other platforms. He will speak of the present threats to world peace, of the general crisis in international relations at the present time and will give a general survey of pertinent world problems. He is not optimistic over the possibilities for world peace but will suggest a way out from the present dilemma in the family of nations.

Lesley, who has been a member of the State college faculty for nine years, speaks with authority. He was graduated from Stanford and did post graduate work at the University of California at which time he was a teaching fellow in the department of history. While a graduate student he was sent to Europe for a year as the Native Sons of the Golden West traveling fellow in Pacific Coast history.

He has been a member of the Pomona college faculty and a member of the University of

California lecture bureau as a lecturer on international relations. Lesley was instrumental in forming the international relations club at State College. A year ago he went east to take charge of the round table on international relations at the annual meeting of the National Student Federation of American colleges. His book, "Uncle Sam's Camels" was published by the Harvard University Press. He is a member of the Author's Club of London.

The lecture Friday night will thus be an event worthy of the serious attention of San Diegans aside from the fact that it will be an important benefit. Mrs. Walter E. Clarke, international camp chairman of Gamma Phi Beta, writes from Denver that the sorority which was formed more than a half century ago cared for 102 undernourished children in its summer camps last year. The need is especially great this year and the San Diego alumnae have generously responded to the call to assist the national group in its worthy project.

Will Be Honored At Dinner

Preceding the lecture, Lesley will be honored at dinner by the Gamma Phi alumnae in El Cortez.

Mr. Lesley has been particularly gracious to the local Gamma Phi Beta alumnae, having been acquainted with the worthiness of the group's summer camp project through his sisters and cousins, who are members of the sorority.

Delta and Boston alumnae have issued a most unique, most artistic and most comprehensive news letter, quite different from the usual chapter publication. It is called *The Gossipel Truth* and bears the date, April 8, 1933; while the beautifully mimeographed pages are enclosed in a large folder of light brown with the dark brown lettering. Pauline Sawyer Unland is the editor; and her compilation is clever and interesting. The heading to one article is *Do You Recognize All The Alumnae In This Yarn?*, and the little story very ingenuously includes the names of Delta members. And we quote: "What a celebration we'll have in four years! Delta will be fifty years old. It's something to begin to plan for. Has Delta grown old gracefully? If not, it's our fault."

The editor is grateful for her own particular copy of the issue, which she has enjoyed very much.

And again, *Crescent Chatter*, newsy and interesting in every detail, makes its appearance. A wealth of personals, reports of the groups at North Shore, Evanston, North Side, South Side, Beverly Hills, West Suburban, and Evening Group, and accounts of the various festivities combine in making the issue a distinctive one.

Margaret Ruth Skogland of Rho is one of the real scholars of the chapter. After her freshman year in college, she traveled in Europe with Professor Nellie S. Aurner (former Dean of Women



at the University of Iowa), and later studied at King's College in London. In 1930 she graduated from the University of Iowa, was a member of Phi Beta Kappa and Pi Lambda Theta. From her letter to a Gamma Phi friend we quote:

By chance I ran across some of my poems. They date from the time when I sat at Professor Piper's feet (at Iowa) and dedicated my pen to his muse.

Only one of them is readable. I suppose I am prejudiced in its favor by remembering the circumstances under which it came to be written. It grew out of my memory of the window

dedicated to the Virgin Mary in Chartres cathedral (France). That window was so beautiful that for many years it was a scene of pilgrimage.

At the time I saw it, the sun was just slanting through it with lingering light that made pastel shadows on the floor and gave life and love to the eyes of Our Lady who stood so silent and seemed so sweet that one felt that only to stand before her with bowed head was to receive her benediction. One woman was trying to pray at her shrine, though, and was rising with a gesture of hopelessness that was the "reason" for the poem. I wonder what you will think of it?

Window in Chartres

Lift a prayer where Our Lady of Sorrows
Stands in her blue, blue gown;
Tell your beads, and returning tomorrow
Burn your tall candles down.

Though tender tears lessen the sadness
In Our Lady's blue, blue eyes
It remains as the tones of "Ave"
Linger when "Amen" dies.

In the light of the fading tapers
Your warm prayers colder grow
For you dare not think upon sorrow
Our Lady alone may know.

Barbara Greenwood, a very distinguished member of Alpha Iota, is on the Executive Board of the National Nursery School Educational Committee; and the following clipping from the *Los Angeles Times* will be of great interest to CRESCENT readers:

The achievements of the nursery school of the University of California at Los Angeles, were cited in a program given yesterday in Kerchoff Hall on the university campus to dedicate a painting of Miss Barbara Greenwood, founder and director of the school. The ceremony held at the close of the Briand memorial service was accompanied by a program of music and informal addresses by the university officials.

Miss Greenwood, who has been a member of the educational faculty of the university since 1912, established the nursery school ten years ago. The school developed from the kindergarten department and was established as a result of her conviction that children establish life patterns and habits long before kindergarten age.

The program given at the ceremony yesterday, which was attended by Miss Greenwood, was under the direction of Mrs. Bruno Olshausen.

The portrait of the teacher, which is the work of Mrs. Huntington Allen, was hung in the Hailmann Memorial Library, at the close of the program.

Camp Department

GAMMA PHI BETA CAMP

Blue Jay Inn
Buffalo Creek, Colorado

SHUFFLE off to Buffalo" might well be a movie enacted by Sixty-five little Denver girls this summer not on a "honeymoon" but on a two weeks' camping party. Perhaps the word wade would be a good substitute for shuffle because that is what they did most of the time. Creeks that never in the lifetime of any of these children ever had more than inches of water rose to eight foot walls and flooded great areas, including the Union Station and all the railroad tracks running from Denver to the camp and taking in its wake most of the bridges. But in spite of the repeated deluge camp was a success. Buffalo once reached was high and dry and truly delightful. The weather man seems to play no favorites in regard to Gamma Phi's camps as the children at Vancouver in '32 were really wetter playing ball than they were swimming and building sand castles, but in '33 their weather was delightful and Denver took the soaking.

In most ways camp was the same as in the past. After carefully studying the questionnaires filled in by the '32 counselors a few changes were made for the better we hope, but only the '33 questionnaires will answer this. It is customary each fall to send a questionnaire to the counselor of the past summer. These contain a few questions regarding the camp life and then ask for suggestions for the improvement of camp. The result has been some very constructive criticism, a number of ex-

Green Gables
Boundary Bay, Washington

cellent suggestions and a few hearty laughs. The camp boards of course strive for perfection yet they are well aware that we are still far short of the mark at times.

Vancouver cared for forty children and Denver sixty-five; the large majority had never been to a Gamma Phi Camp but the experiment was tried this year of taking a number that had been before. This experiment is being made at the request of several social workers and of our own grand president; the idea is to determine if possible whether taking a child and giving her two weeks each summer for three or four years (which is all that we can do as our age limit is 8-12) will produce any lasting benefit or whether it is better just to give any needy child two happy weeks. We know this, and have for several seasons, that the repeater child is harder to handle as the same spirit appears in her that causes an upperclassman to haze a freshman; to avoid this, all the repeaters were put in one group at the Denver Camp but Vancouver decided to try the mixed group again. It is too soon to make any statement as to results but we are all eager to know what is really accomplished.

In spite of the depression the counselors came great distances to help with this work and enough thanks can never be given to these girls for their untiring efforts to make the camps what they are.

Doris Shorney in her report tells so



Wheelbarrow
Races



Lollypop Day in
Denver

Just an Idle
Hour



Vancouver
Children



clearly the story of Vancouver that to quote it seems best:

"Vancouver, July, 1933

"Vancouver Camp under the leadership of Thelma Mahon, Alpha Lambda, opened with every prospect of success. Due to using the same site it took no time to prepare the camp for the children. Cots were put up and made; tables arranged; furniture moved around; the bathroom with its twenty towels, its twenty combs, toothbrushes, paste, cloths, etc. was made ready; uniforms, running shoes, sweatshirts, nighties, underwear, were all put out and waiting for the little campers who were to arrive on the morrow.

"The counselors Mary Baker, Kappa; Ina Paddock, Ethel Marie Duffy, Kate Stauff, Mary Weisman, Lambda; Mildred Fraser, Enid Wyness, Pat Wyness, Margaret Clarke, Marnie McKee, Laura Wilcox, Alpha Lambda, were waiting to welcome the children as they arrived in the bus. This year the children were taken to camp by bus rather than by private cars. Last year we paid for gas for private cars and as the arrangement was not very satisfactory we decided to change it. We found it would not cost any more and would have the advantage of all the children arriving at the same time.

"The weather was perfect and the children were out on the sand bars for the greatest part of every day; they built castles, played games, hunted shells, and seaweed, held races etc. As in former years no whistles were used but discipline was maintained. Baseball, group games, dramatization, sewing, story hour, letters, etc. again played part of our program. I really feel the children had a wonderful time and feel that they benefitted greatly from their holiday.

This year the children were chosen from all over the city of Vancouver by our school nurses. They aimed to find (1) underprivileged children who were badly in need of the rest, food and fun; (2) children who would gain a lasting good from such an opportunity; (3) children whose parents were too proud to let them go to some of the well-known charity camps. Consequently we had children from very nice families who had been terribly bitten by the depression; families who appreciated very much what Gamma Phi Beta was doing. The children were very pleasant to work with and we do feel that they received more than just physical benefit. Our experiment with Loretta, a little girl who has been to our three camps was a great success; also Kathleen, who has been there for two years. Even their teachers at school have remarked on the difference. I feel that when we can help these children so permanently it is better than just giving haphazard enjoyment. Our list of permanent supplies is growing. We are hoping to have knitted counterpanes. Our plan for obtaining these is to write each chapter in our province asking the members to make nine inch squares of knitting any color of wool; nearly every one is knitting now and has remnants. These squares to be sewed four across and nine down to make the quilt. My idea is that the children have heard so much talk of money troubles at home that their life is rather depressing. I say lift camp life to a happy round of laughs."

What a splendid slogan for the Gamma Phi Beta Camps is expressed in Miss Shorney's last sentence.

The counselors at the Denver were Helen Fling, Alpha Delta Counselor-in-chief; Mary Edna Bradley, Alpha Pi, Louise Heinlein, Alpha Delta, Mar-

Counselors
at
Vancouver



After the
Picnic



Leaving
Blue Jay Inn
for a hike



Playing on the Sandbars.



Vancouver
Counselors
and Board

tha Noyes, Janice Poole, Sigma; Gene Carter, Psi; Margaret Nester, Vera Ann Engdahl, Alpha Zeta; Kate Peck, Helen Herries, Virginia Shannon, Theta; Jean Showalter, Ardis Tilton, Tau; Alice Buffet, Pi; Winifred Vessey, Alpha Phi.

One of the nicest things about camp this year is that we are now using all our own supplies. Of course we are a bit short of some things and have to do a little laundrying between times, but what is that compared to using just any old rented or borrowed quilt or wash cloth! The chapters have been so generous with their donations and so untiring in their efforts that we use only our own equipment. Madison, Columbus, North Eastern New Jersey (this chapter designed and made sunsuits for Denver fulfilling a long-felt want and entirely winning the children's hearts) Springfield, Ottawa, Iowa City, Birmingham, Fargo, Ann Arbor, North and South Shore, Beverly Hills, all of Chicago, Portland, Denver, and Denver Alumnae, of Tau, Toronto, Minneapolis, Moscow, Cleveland, Oklahoma City, Buffalo, New York, Seattle, Lincoln, Dallas, Dayton, Milwaukee, Detroit, Beta, Alpha Kappa, Mrs. Adams of Ann Arbor, Mrs. Graham, N.Y., Miss Wellington, Manchester, and Mrs. Sawyer, a friend of the Lincoln chapter, all contributed. Mrs. Sawyer is quite elderly yet she was so much impressed with the work that Gamma Phi Beta is doing for underprivileged children that she sent a beautiful hand pieced, silk and wool quilt, to the Denver camp. All these contributed with materials or work, many with both and as you already know San Diego sent a large money donation. Next year I am sure will see each camp fully equipped. Of course there will always need to be re-

placements and the dresses must be provided each season. Miss Shorney's suggestion of the knitted afghans would also be most acceptable in Denver if chapters in the other provinces would care to make them.

The chapters sending all these lovely gifts received a letter from the children, and for those who did not hear directly from the little ones these letters, sent to Mrs. Hoffman and myself, may be of interest and I will give them to you as they came without corrections:

Gamma Phi Beta Camp
Buffalo Creek, Colo.
August, 14, 1933.

Dear Mrs. Hoffman

I am having a very nice time at camp. We have sunsuits to take our sun baths in. We went on a hike and saw a rock that they call the cast el. Some times we go gold mining. We find very pretty rocks on our hikes sometimes. We have plays every night. We have a picnic supper every Sunday evening. We have play suits mine is blue and white. Also we got tennis shoes. We have turns doing the dishes clining the house setting the tables clearing the tables to day class D does the dishes I am in class D. well I will stop now.

Love Dorothy G Age9 Grade 4A

Gamma Phi Beta Camp
Buffalo Creek, Colo.
July, 28, 1933.

Dear Mrs. Clarke

We thank you for the sunsuits. We use them every day at 10 o'clock except on Sundays. I am going to tell you our programe, We got up at 7 o'clock, and have breakfast at 8:00, after breakfast we do our work and then take our sun baths. Then we play for two hours, I forgot to tell you we have sewing before play. We have dinner and then rest, After rest we have sewing again. And then we go on hikes or whatever we want to do. We come back and have supper and then wash the dishes. At night we have plays put on by the girls and sing songs. At 8 o'clock we go to bed and the next day we do the same thing. Yesterday was Gamma Phi day and we put on to shows a big and a little one and sang our songs. In sewing we make ourselves a dress and my dress is finished. I'll have to close now, with love Gladys H

Dear Mrs. Hoffman,

Such a long way to write a person but I want to thank you for the quilt we liked it much. We have a very pretty camp here and do a lot of things such as hiking and sew put up the flag and have camp fires, roast candy and

so much fun and then we have our work to do
wishing you lots of love,a true friend

Monica W

age 11
Grade 6B

Gamma Phi Beta Camp
Buffalo Creek, Colo.
July, 14 1933.

Dear Mrs. Hoffman,

How are you? I like camp fine. I like every one of the counsilors. We had a flood up here the 9th. It wasn't bad here but in Morrison some of the people were drowned and some of the houses were washed away. It washed the street out up here and that's all but some of the bridges were washed away too. Every day we go on hikes, sew takes sun baths and have a lot of fun. I have a pretty blue checked dress to make I have it mostly done. We make a French seam. We have such cute little sunsuits But we can't take them home. I am going this Wednesday I think! We have Jacks to play with and bats and balls. About every evening we play ball or games. I am captain of one team, team 1. I sleep by window and there's a river running past it. It's sure pretty up here. I Have a little hole in my shoe.

Sometime we go on hikes to look for wild flowers. Today I and 5 other girls are learning to dance for a program. the counsellor Miss Helen is teaching us. Every nite one wing of the stairs gives a play or does stunts or one of the counsellors read a story while we set around the fireplace, I have a green comb and tooth brush that they gave to me. We make our beds in the morning and take turns doing dishes, cleaning house, clearing tables & setting tables & serving I don't have any more to say. Good-bye. Elsie

(The following letters were sent to Helen Fling by a mother and daughter after the daughter's return from camp)

Denver, Colo.
August 8, 1933.

Dear Miss Fling:

Just a note to thank you every one who assisted in the care of Irene while she was in camp.

We missed her terribly but felt she would be well cared for and, judging from her report and the pounds she gained, I'm sure she was.

Many, many thanks, and with all good wishes, we are

sincerely,
Mr. and Mrs. C.W.Br—

August 8, 1933.
Denver, Colo..

My dear Miss Fling

I arrived at the station on time and my mother was there to meet me, and I was so glad to see her; but now I want to go back up

to Buffalo Creek, I sure miss the camp. Buster, my dog was so glad to see me that he jumped all over me and gave me a lot of licks. What are the other group of girls doing? Mother told me to write to you all and, thank you for taking good care of me and helping me to gain those pounds. How is Miss Newster and Artist and Miss Peck and all of them? Well I must close now, and be sure to write to me soon. Tell all of them Hello. ByBy Your little camp friend

Irene B

(This letter was also sent to Miss Fling after the child's return)

Tuesday 8 1933.
Denver

Dear Miss Fling

How is the children. Are they having a good time out there I hope there are for I had a good time out there I wanted to stay thereto but I couldn't Mother said that mabe I could come back next year I hope I can it sure is nice out there. I am wearing my play suite now and all of the Children make fun of it but I just say it is none of there business what I wear it sure saves my dresses to.

Miss Fling will you please send my gold to me it is in the corner of the field on the left hand side I think it is from the way I am sitting now but will you have one of the children to hunt it tell them to go all around the fence it is the little can and a kind of a big can you can tell it is just soft sand and has gold in it it probably isn't soft now but it was when I got it. Will you please send it I need it. Well by by P.S.

Yours truly
Arabelle C

My number is 3839 W

CAMP ANNOUNCEMENTS

The new movie is a great success and dates for its use should be made at once; there is no expense except return postage.

It is time to start your camp sewing. The needs are, as usual, quilts for Vancouver, wash cloths, dresses, all kinds of towels, aprons for both camps, sunsuits for Denver.

Blanks for counselors in the 1934 camps should be filled in and returned as soon as possible.

For all camp information write to Mrs. W. E. Clarke, 776 Vine Street, Denver, Colorado.

Gamma Phi Beta Pictorial

PRESIDENT OF NU

is Helen Burns who was secretary of her sophomore class, a member of Kwama, and Senior Woman for the coming year.

LUCILE KRAUS

of Nu Chapter lists as her activities: presidency of Y.W.C.A., treasurership of Associated Women Students, membership in Kwama and Phi Beta; and was one of the Junior-Senior Ball Committee, of the Christmas College Ball Committee, and of the Rally Committee in addition to leadership in Coed Capers, A.W.S. Carnival, and Senior Ball.

HIGHEST OFFICE FOR WOMEN

in the University of Oregon is held by Louise Webber, president of Associated Women Students, a member of Mortar Board, of National Collegiate Players, of Kwama, of Phi Beta, and also for three years most important in Y.W.C.A. affairs.

PHI BETA KAPPAS

Four of them—and all from Nu Chapter. Never before on the campus of the University of Oregon has any organization claimed so many elections to this high scholastic honor. Left to right in the picture they are: Barbara Leiter, Katherine Laughridge, Miriam Stafford, and Marjorie Halderman. The sorority is very proud of this chapter distinction.

ELECTION TO NATIONAL COLLEGIATE PLAYERS

usually an honor for upper classmen came to Mary Ritchie, Alpha Beta, immediately after the completion of her freshman year. For three years she has been in the major Playmaker productions, is a member of the executive board of that organization, was 1933 president, and had a leading role in *Peer Gynt*. For several years she has been on the staff of the *Student*, and belongs to Matrix, honorary journalism society; and in addition to her dramatic career, she has served in various social and political committees and has held several chapter offices.

AT THE JUNIOR PROM

of the University of Iowa the six beauties selected by McClelland Barclay made their first appearance. The identity of the six had remained secret until that time; and among the chosen few was Patricia Irish of Rho.

BATTALION SPONSOR

is the honor that has come to Cecil Olson of Alpha Omicron—a junior in Home Economics—and this is the greatest distinction that the college R.O.T.C. may bestow.

AN APOLLO-VENUS CONTEST

sounds as if it might evoke much pulchritude; and its main object was to determine the best looking senior woman (and, incidentally, the best looking senior man) on the Oregon campus. The contestants, elected through popular vote by their respective organizations, submitted their photographs to Quincy Scott of the *Morning Oregonian* who, after due deliberation, chose Irene Clemens of Nu, basing his choice upon the fact that she was not only the most beautiful senior girl but the one whose face showed most character and personality.

WINNER IN PERSONALITY CONTEST

was Cherie McElhinney of Rho who is rushing captain, an executive in the largest women's literary society and a member of the Sophomore Cotillion Committee, and who has been elected to the board of publications by student vote.

MAY QUEEN

at the University of Denver was the climax of four years of activities for Louise Jolitz of Theta who has brought many honors to her chapter. As vice-president of the freshman class, the freshman Pep representative, and a member of Y.W.C.A. Commission she began her college career; and among her sophomore interests she numbered Big Sister, Parakeet (pep organization), Student Commission, and intramural debate. As a junior she served her second year in Panhellenic and was elected to Philosophical Academy; while as a senior she was chosen for Kedros (senior honorary society), was president of Philosophical Academy

and of Parakeet, a member of Student Government Forum and was exceedingly active in Y.W.C.A., Big Sister, and Leaders Council.

BEING A BOMB BEAUTY

sounds a bit terrifying although alliterative; but we find that the Bomb judges campus pulchritude at Iowa State. We believe in its capability, for one of the four chosen is Eleanor Apple of Omega, president of Home Economics Club, a member of Omicron Nu and Phi Upsilon Omega and of Jack o' Lantern. Also, she is a fine student whose grades are always above ninety!

PRESIDENT OF MORTAR BOARD

at Iowa State College and also vice-president of Woman's Student Government Association and a member of Chi Delta Phi is Regina Kildee of Omega. In addition to this activity, she finds time for Y.W.C.A., for literary work on the *Student* and *Homemaker*, and for high scholastic attainment that places her name on the honor roll. As a junior, she was president of Industrial Women's Club, convocation di-

rector of Veishea, Central Committee, and a member of Jack o' Lantern, junior honorary for women.

OMEGA PLEDGES

we present to you. And aren't they a promising group? Left to right they are (Front row)—Catherine Warmack, Dorothy Nordberg, June Beverly, Jane Goodwin, Bobette Ramsey. (Second row)—Helen Hallowell, Irma Paul, Jeannette Gilliland, Beverly Beaty, Dorothy Haley. (Third row)—Jeannette Ellwood, Joan Schwarz. (Top row)—Mary Frances Brewer, Vera Joyce Horswell, Evelyn Bergstrom, Winifred Moore, Blanche Gerner, Verne Karnes.

WOULDN'T YOU PLEDGE GAMMA PHI

if the alumnae of that organization lured you to an attractive table such as this? Norfolk members of Gamma Phi Beta are giving a tea for prospective freshmen at the home of Mary Louise Klaner.

DELTA ACTIVES AND ALUMNÆ

are hostesses for a rush party. Here they are!

A LA CARTE

Someday I want to go to an enchanted café
And order all the food that I have read about
In books.
I shall have cakes and ale;
I shall order scallops;
I shall have Banbury tarts, and a mince-pie
Like Lorna Doone's;
I shall have blanc-mange, and pippins and cheese;
I shall eat a veal-pie, and some marrons-glacé.
Then I shall tell the old librarian—I mean the waiter—
That I do not care for roast pig,
But I should like some pettitoes, piping hot.

What do you suppose he will bring me?

I wonder, too.

HELEN RHODA HOOPES, *Sigma*
From *Kansas City Star*

Gamma Phi Beta Pictorial



HELEN BURNS
Nu

LUCILE KRAUS
Nu

LOUISE WEBBER
Nu

PHI BETA KAPPAS IN NU CHAPTER

Left to right: Barbara Leiter, Katherine Laughridge, Miriam Stafford,
Marjorie Halderman.

Gamma Phi Beta Pictorial



MARY RITCHIE
Alpha Beta

CECIL OLSON
Alpha Omicron

PATRICIA IRISH
Rho

IRENE CLEMENS
Nu

Gamma Phi Beta Pictorial

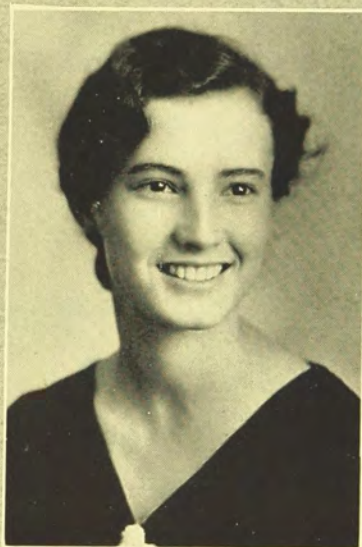

CHERIE McELHINNEY
Rho

ELEANOR APPLE
Omega

LOUISE JOLITZ
Theta

REGINA KILDER
Omega

Gamma Phi Beta Pictorial



OMEGA PLEDGES, OCTOBER 10, 1933

Left to right, front row: Catherine Warmack, Dorothy Nordberg, June Beverly, Jane Goodwin, Babette Ramsey.

Second row: Helen Hallowell, Irma Paul, Jeannette Gilliland, Beverly Beaty, Dorothy Haley.

Third row: Jeannette Ellwood, Joan Schwarz.

Top row: Mary Frances Brewer, Vera Joyce Harswell, Evelyn Bergstrom, Winifred Moore, Blanche Gimer, Ferne Karnes.

NORFOLK TEA TABLE

DELTA ACTIVES AND ALUMNÆ



Editorials



WHY NOT A CHAPTER LIBRARY?

WHY NOT the steady growth of a chapter library? The question is most pertinent; for surely, we as college women desire above all else a cultural atmosphere in our chapter houses. The subject often is discussed in the editorial column; but with the pertinacity of one who is obsessed with an idea—or shall we call it an ideal?—the chapter library once more assumes the importance of a headliner. A library that will contain the finest of reference books, that will foster a section given over to Gamma Phi Beta authors, that will contain a complete file of the sorority magazine, that will add from time to time volumes of permanent value.

And this may be accomplished in various ways—by a library fund composed of stray pennies and occasional donations, by a request for books when an alumna desires to present a gift to the house, and—simpler still—by the addition from each member of the chapter of a volume. This volume presented at the beginning of the year need not be a new one; but it must add its share of dignity and worth to the chapter anthology of the world's best literature.

THETA'S LIBRARY

A YEAR AGO, the Mothers' Club of Theta Chapter, desiring to make a dis-

tinctive gift to the Lodge, asked an alumna for suggestions; and this alumna straightway proposed a bookcase. A charming one was purchased, and the question arose, "How shall we fill it?" since the Lodge is only a club house and necessary reference books are found in the homes of the girls and in the college library. "Why not collect only the volumes of Gamma Phis and of those who have graduated from the University of Denver?" was the next question; and upon this suggestion the library took its beginning. Again, the ambitious undergraduates exclaimed, "Why not have *autographed* copies?" and bent their energies toward this achievement. Denver University graduates responded graciously—such celebrities as Wilbur Daniel Steele (whose sisters are members of Theta Chapter), and Dr. Stanley Hornbeck. Lowell Thomas sent a volume that bore the most charming of personal greetings; and Dr. Clarence Macartney, noted divine, bestowed an entire shelf of his works. Autographed books from Maud Hart Lovelace, Charlotte Kellogg, Helen Rhoda Hoopes, Sara Satterthwaite Leslie are proudly displayed. Indeed, the chapter library has become a matter of delight and endeavor.

All of which is recounted to show one phase of this ever interesting and ever discussed question!

WHY NOT A SCRAP BOOK!

OF COURSE, every chapter has a scrap book that contains a rainbow record of place cards, dance programs and rush favors; but does it possess a cherished volume into which is pasted the literary output of its own members and of the members of other chapters? In current magazines appear from time to time the poems and writings of those who wear the crescent; and whenever possible the editor features such achievements in the CRESCENT. Gather all such printed matter into the scrap book; watch the magazines for verse, for essay, for story. Such a scrap book will be not only a pleasure and a profit but a valuable part of the chapter library.

ONLY A PACK OF CARDS

"I AM STRONG and mighty and omnipotent," declared the Ace of Clubs, drawing himself to his full height. "Am I not the chief weapon of the abused Freshmen? Do I not aid them in the establishment of their prestige, the attainment of their equilibrium?" He tossed his head haughtily. "Clubs for the Freshmen!"

"But you don't stand a chance with the Sophomores," laughed the Queen of Hearts as she powdered her dainty nose. "I am their patron saint; they long to deal in my commodity; each in turn desires to be a Queen of Hearts." Again she laughed. "Hearts for the Sophomores!"

"Pause a moment," drawled the King of Spades, raising his hand in token of silence. "Where would the Juniors be without my little spade? How could they 'dig out roots by candle flame and gain sweet knowledge for their souls' were I not beside them?" He spoke with a tone of finality. "Spades for the Juniors!"

The Jack of Diamonds indulged in a pirouette; his eyes twinkled; and his voice sounded like the music of silver bells. "I am the magician that the Seniors choose," he chuckled. "For I am the only one who can monopolize the third finger of the left hand." And his smile was most *engaging*. "Diamonds for the Seniors!"

"Why don't you all work together?" squeaked a tiny childish voice as the wee two-spot pushed her way into their midst. "I am only a little child but you could do a lot for me."

And so it happened that the Ace of Clubs summoned all his mighty retinue and the Queen of Hearts her lovely maidens; and the King of Spades led a company of Spadelets and the Jack of Diamonds twinkled brightly in his own galaxy of sparklers. Gaily they bore their shields of double brown; confidently they followed the guidance of the crescent moon.

And they are all yours for the asking! Already they have helped the cause of the underprivileged child in the Colorado Rockies and in British Columbia.

Announcements

CHANGE OF ADDRESS

MAKE NOTE that the address of the editor has been changed from 949 Emerson to 844 HUMBOLDT STREET, DENVER, COLORADO.

NEXT CRESCENT

THE NEXT CRESCENT will contain letters from alumnae chapters only. These letters should reach the editor not later than JANUARY 1, 1934.

Chapter Letters

ALPHA Syracuse

At the beginning of the college year Alpha is in the midst of its formal rushing season and as our rushing rules have been changed very decidedly since last year it is almost as new and different for us as for the freshmen. Instead of the usual evening parties we entertain at lunches and dinners, and one informal during the first week. The second week we are having an open house and a formal party. Our alums, as always, have been splendid in helping us rush, and it is no secret that we are very proud of them and like to display them to admiring freshmen.

Everyone is very enthusiastic over the new interior of our house. We returned this fall to find all the upstairs rooms refurnished, redecorated, and equipped with new curtains and rugs. This was all done by the alums, and we feel very indebted to them.

On October 3 six girls were initiated into Alpha: Betsey Averill, Washington, Conn.; Maude De Pew, Richmond Hill, L.I.; Betsey Littlehales, Syracuse, N.Y.; Mary Porter, Fayetteville, N.Y.; Elizabeth Thompson, Syracuse, N.Y.; and Virginia Whitney, Syracuse, N.Y.

We are happy to have Frances Jacobs, a transfer from Alpha Xi Chapter, at Syracuse this fall, living with us.

Gamma Phi is being represented on each class executive committee here at Syracuse this year.

ELSIE STORY

BETA Michigan

Under the exceptionally capable leadership of Ellen Jane Cooley as rushing chairman, Beta has had a very successful season. Twenty-seven girls are in the house, and three others are living on the campus. At the end of formal rushing, on October 7, we pledged eleven girls. They were: Harriet Church, '35, Elkhart, Ind.; Charlotte Hamilton, '37, Port Huron, Mich.; Marie Langenderfer, '27, Toledo, Ohio; Eileen Lay, '37, Ann Arbor, Mich.; Mary Potter, '37, Ann Arbor, Mich.; Betty Robertson, '37, Detroit, Mich.; Gertrude Sawyer, '37, Hastings-on-the-Hudson, New York; Helen Schmidt, '37, Hastings-on-the-Hudson, New York; Louise Sprague, '37, Troy, New York; Dorothy Webb, '37, Detroit, Mich.; Janet Wray, '35, Evanston, Ill.

Three girls were initiated into Gamma Phi Beta before rushing began this year. They were: Elizabeth McCoy, '36, Grand Rapids,

Mich.; Wilma Kinney, '36, Chicago, Ill.; and Mary Spencer, '35, Detroit, Mich.

We are already well started in the activities line, and plan to increase our interests now that formal rushing is over.

Evelyn Walsh, '34, whose home is in Pachuca, Mexico, represents the chapter in the Spanish Club and is secretary of that organization.



EVELYN WALSH, *Beta*

Virginia Allmand, '36, is a member of the board of Women's Athletic Association.

Prominent in connection with the Women's League we have Mary Earnshaw, '35, working on the point committee; while Margaret Beckett, vice-president of Beta, is one the League Board of Directors and is also vice-president of the Glee Club.

Marie Murphy, the president of our chapter, is assistant to the women's editor of the *Michigan Daily*, a member of the Central Committee for the Junior Girls' Play, and chairman of the Membership Committee of the Women's Athletic Association.

Our scholarship has risen to such a place that when the averages for this year were announced, Gamma Phi Beta was fifth on the campus, and we are hoping and preparing to go even higher this year.

We look forward to what we expect will be more than an ordinarily successful year.

VIRGINIA HUGG

DELTA Boston

Delta is still meeting at 13 Temple Street, where those dear McDuffies, Frances and her "Gamma Phi Mother" make us welcome every Monday. The Gamma Phis of '33 have proven themselves loyal not only to the Boston alumnae chapter, but also to the active group. Anna McPhee, who is teaching in the Newton schools has our gratitude and thanks for making a Gamma Phi Beta scrap book in which she has carefully arranged clippings, pictures, and dance programs that tell a story of Delta's activities at Boston University in the past year. Dorothy Schober, '33, is doing research work for a Boston doctor, but finds time to come to our Monday meetings. Betty Webber, also of '33, is doing graduate work towards her M.S. degree and has been invaluable in rushing, which is still going on. "Cernthia" Larroway also comes back and keeps us cheerful with her famous laugh.

Florence Barrett, our president, has charge of rushing at the College of Business Administration and this is an example of her kind of rushing! One of the rushees wanted to visit Boston's art galleries, so Florence trotted her protégée to several of the lesser known and finally to the Boston Art Club where they unwittingly crashed a private exhibit and tea being given by half of Boston's four hundred. It turned out that the prospective pledge knew the artist whose pictures were on exhibit, and so, what with that, two cups of tea, numerous sandwiches and little cakes, Florence thought the afternoon a profitable one.

At the College of Liberal Arts, Frieda Eaton is president of Panhellenic and is doing her best to keep it from being a "hell-of-a-panic." She is president of Y.W.C.A., literary editor of the *Beacon*, senior representative to Gamma Delta (the all women's organization at college), member of the Women's Athletic Association, and was elected by the faculty to serve as one of the proctors for the year, so she manages to give the appearance of being busy.

We are initiating two pledges this fall: Ena Williamson and Fanny Marshall. Both have proven themselves excellent rushers and have followed the active's suggestions in making their rush notes as attractive as possible. For example, we cut out catch phrases from advertisements and base the rest of our note on that—"It's a habit smart women have, being Gamma Phis"; "They come back, the Gamma Phi 'alums'"; "How shall I choose? Choose carefully."

Naturally our plans at present are centered on rushing and a rush party will be a thing of the past when the CRESCENT appears. Accordingly we'll give you an advance write-up. The alumnae chapter is giving it for us under the leadership of Polly Sawyer Umland and it is to be Turkish with appropriate decorations, food, and entertainment. We are carrying out

the symbol of the crescent, and the favors are rich looking brown and mode pillows which we made with the aid of Frances McDuffy. (They're so good looking that all the actives wish they were being rushed!) Barbara Cailiff, Beta, arranged so that a Syrian woman would prepare a Syrian dinner for the party, and Ruth Bellatty had charge of the decorations, creating a Turkish atmosphere with rugs, tapestries and candles.

October 25 we are having a special tea for the College of Business Administration rushees, and Mrs. Scammel, one of our honorary members, has graciously invited us to have the tea at her home.

Rushing doesn't end until October 26, so until then we'll be in pretty much of a whirl.

FRIEDA EATON

EPSILON Northwestern

During the first two weeks of college, the members of Epsilon Chapter were concerned with rushing festivities, which ran on in such a breathless whirl that it seemed no time at all until we were all in the chapter room, pledging thirty-one new girls. This is one of the largest pledge classes in Epsilon's history, and likewise one of the most outstanding. The girls are already taking an active part in student affairs. Ardis McBroom was elected vice-president of Willard Hall, and Marjorie Hills, social chairman. Jane Yost was made a member of Y.W.C.A. cabinet, where two other Gamma Phis, Helen Harlan and Laura Louise Smith, already hold positions. Virginia Brink, another of our new pledges, was chosen for the feminine lead in Eugene O'Neill's *The Hairy Ape*, a forthcoming campus production.

Fifteen Gamma Phis were selected as freshman group leaders this fall, and Barbara Baker, Helen Harlan, and Geraldine Benthley were made members of the Group Leaders Clearing House, a new organizations function. Barbara Baker has also been elected president of Y.W.C.A. Freshman Commission.

Just before the close of college last spring, Julia Tanner and Barbara Baker were made members of Alpha Lambda Delta, national honorary sorority for freshman women maintaining an average of six-point or better for their freshman year. At an earlier date, five other Gamma Phis had been made charter members of the Northwestern Chapter of the organization. Somewhat later Helen Harlan, Mary Jane Morrow, Laura Louise Smith, and Geraldine Benthley were initiated into Ro Ku Va, an honorary organization for sophomore women who have been active in campus activities and who have maintained at least a five-point average.

At the annual May Day celebration last spring, Barbara Baker, Antoinette Adams, Geraldine Benthley, Helen Harlan, and Laura Louise Smith received class awards from W.S.G.A. for outstanding work in activities, and Gladys Hartenbower was one of the May Queen's attendants.

Julia Tanner has recently been appointed society editor of the University yearbook; Laura Louise Smith has been made the junior representative on the Student Council of the School of Speech; and Clay Hoffer is a member of a committee to have charge of freshman mixers during the year.

With thirty-one promising pledges, and almost twice that many active members continuing their work on campus, Epsilon is looking forward to one of her most successful years.

GERALDINE BENTHEY

Marriages

On September 30, in Sioux Falls, S.D., Marjorie Bielski (Epsilon) to Mr. Alfred Albinson of Sioux Falls, and a member of Phi Kappa Sigma fraternity. Mr. and Mrs. Albinson are at home in Sioux Falls.

On October 21, in Chicago, Anne Hinrichs (Epsilon) to Mr. Stafford John Robinson.

On June 10, Frances Johnson (Epsilon) to Mr. Jack Willem. Mr. and Mrs. Willem are living in Evanston, Ill.

Dorothy Jonas (Epsilon) to Mr. Lowell Tjaden of Vermilion, S.D.

Elizabeth Sackett (Epsilon) to Mr. David Crocker, of Evanston, Ill.

Virginia Stone (Epsilon) to Mr. Kirk D. Holland of Evanston. Mr. and Mrs. Holland are living in Oak Park, Ill.

ZETA Goucher

Since the beginning of college Zeta has initiated three girls who made their grades last June. They are: Margaret Olmsted, 745 Burnside Avenue, Hartford, Conn., '34; Doris Rever, 2323 W. Lanvale Street, Baltimore, Md., '36; and Jean Fraser, 332 Girard Avenue, Elkins Park, Pa., '36.

Muriel Wollman, our president was elected College Spirit Chairman. Mary Patrick was elected treasurer of the senior class, and Jean Fraser was elected vice-president of the sophomore class.

Rushing officially begins Saturday, October 14. Dorothy Lang who is rushing chairman has introduced some new ideas so that we hope to have a better plan of rushing this year than ever. This was the first year Goucher has ever had summer rushing, so the Gamma Phi City girls in Baltimore took advantage of this and gave a party at Muriel Wollman's home in Sherwood Forest for some of the girls who were planning to come to Goucher this fall.

DOROTHY ROBERTS

ETA California

At the Channing Way Derby given on August 29, the esteemed brethren of Sigma Chi introduced all sorority pledges to the campus. Eta Chapter was represented by thirteen "nuggets."

On September 17 we held open house, and the major part of the male population of the campus gathered at our chapter house to pay homage to our very attractive pledges. On October 29 we put mid-terms definitely out of our

minds and trekked to Hacienda on the Russian River for our annual house party; the gorgeous summer weather was most conducive to water sports, and the sisters arrived home sunburned from swimming, and badly bruised and battered from ambitiously attempting to learn the fine art of paddling a canoe.

Gamma Phi has come into the campus lime-light this fall as a result of honors bestowed upon some of our more illustrious members. Norma Powell has been elected to Phi Beta Kappa and has also been appointed to the President of the University's Reception Committee; Juanita Woerner, our pledge trainer, has been elected to Sigma Delta Pi, Spanish honor society; and Elizabeth Foote has been made a member of Prytanean, women's activities honor society.

DIXIE WEBER

Engagements

Ardath Busby, '33, to Mr. Thomas Swobe.
Edith Cheek, '29, to Mr. Clifford Nelle.

Marriages

On August 5, 1933, Winifred Carlota Young, '33, to Mr. John Arnold Mount. Mr. and Mrs. Mount are now at home at Pleasanton, Calif.

Births

To Mr. and Mrs. Max Thelan (Ora Muir, Eta, '12), in October, 1933, a daughter, Dorothy.

THETA Denver

After a long, hard rush season, Theta wishes to announce her seventeen fine new pledges: Virginia Aicher, Gail Applegate, Priscilla Baine, Evelyn East, Mary Jane Hardie, Charlotte Hays, Jane Herrington, Mildred Herzog, Mary Louise Kelly, Verna Lackner, Martha Lee Moore, Louise Naylor, Jane Patterson, Margaret Price, Kathryn Saunderson, Helen Sickman, and Virginia Watkins. This year we were especially fortunate to have the opportunity of pledging one Gamma Phi daughter, two sisters, and a cousin. This pledge class is particularly talented, for five of the girls have scholarships. Kathryn Saunderson has already been elected secretary of the freshman class, and we expect to have a splendid new quartet including Martha Lee Moore, Mary Jane Hardie, Jane Patterson, and Priscilla Baine.

Many important things happened to Theta last spring, many honorary offices and many opportunities to become members of honorary fraternities. Louise Jolitz was selected as one of the Pioneers, which designates her as one of the most outstanding seniors in the graduating class of 1933. Louise was also elected May Queen. Kate Peck, Alice Peck, and Maria Hurst were initiated into Alpha Zeta Pi, honorary romance language fraternity. Theta is proud of Helen Harries, Jean Jolliffe, and Ione Law, who were recently initiated into Parakeets, girls' pep organization. Two others of Theta's girls were chosen Beauty Queens by the year book this year—Ruamie Hill, who was also our most able rush captain, and Florence Baird. Helen Becker and Ruth Bretschneider

became members of the National Intercollegiate Players, while Helen Harries was pledged to the Drama Club, and now has the lead in the latest Drama Club play. Louise Stegner was initiated into the American College Quill Club, while later on Betty Baker was pledged to the same. Mary Dreyer has been initiated into Press Club. Important affairs of the spring were the party for the camp children, which was enjoyed by sixty children from the Colorado camp and by many of the active girls, and an important spring function, the annual formal dinner dance.

And now Theta is happy to announce the initiation of Dorothy Hiester and Ione Law in the spring, and of Louise LeBert a few weeks ago. We had a very successful year last year, and are off to a flying start for the new one.

ELIZABETH BAKER

Engagements

Florence Baird (Theta '35) to Mr. David Dickover (Sigma Nu).

LAMBDA Washington

Lambda's rushing season, under the very capable leadership of Dorothy ("Diddy") Horsfall, was climaxed by the pledging of thirty girls, the largest pledge class on the campus. Catherine Calvert, Hasseltine Chessher, Mary Cole, Helen English, Valerie Haigh, Marjorie Hart, Mary Helen Hart, Margaret Hurd, Lorna Mae Jones, Phyllis Klinker, Gertrude Lamping, Barbara Nettleton, Grace Newth, Catherine Oliver, Mary Rice, and Dorothy Speidel are from Seattle; Catherine Crego, Harriet Hopkins, Virginia Milligan, and Margaret Milligan from Spokane; Julia Eaton and Barbara Ann Westover from Olympia; Virginia Kellogg and Peggy Stewart from Everett; Margaret Coffman, from Chehalis; Janet Feddersen from Kellogg, Idaho; Doris McElmon from Blaine; Mildred Dorothy Glafke from Walla Walla; and Jean Rand from Yakima.

We all think our rushing was so successful because the rushees could not resist our grand new "johns," done over in cream tile with gorgeous blue showers. The furniture downstairs has been redecorated, a ping pong room with luscious blue-green drapes added, and a smoking room built in.

Of our pledges, active in publications, Associated Women Students, and Y.W.C.A., Hasseltine Chessher is business office manager of *Tyee*, the university annual; and Valerie Haigh is running for freshman class treasurer. Spring quarter Jane Hinckley and Margaret ("Pete") Lowrie pledged Mortar Board, and Pete was chosen president of Totem Club, local women's activity honorary. Jane is general chairman of the Associated Women Students' concert series which brings to the campus such celebrities as Lily Pons, the Metropolitan opera star. Virginia Cole was secretary for the writing of *It Is Done*, clever booklet on the social customs at Washington. Lee Nicholson is the winner of the Gamma Phi scholarship ring awarded

to the sophomore with the highest scholastic average for the past year.

Lambda's social calendar is well-filled, with a tea planned for our province director, Mrs. Dillard Beck, and our housemother, Mrs. W. H. White, a tea after the Homecoming game for our alumnae, the "little sister" breakfast preceding the Stanford game, and our fall informal, which will be a costume party. In addition, Ann Hutchinson, Laurien Winn, Peggy Calvert, Amelia Scruby, Patricia Strickler, and Janet Riggs drove to Vancouver, where they helped Alpha Lambda with rushing.

We think afternoon study table for town girls, our latest scholastic innovation, will help our pledges make their grades this quarter.

LEE NICHOLSON

NU Oregon

Nu Chapter is happy to announce that she has completed a very successful rush week with twenty-one fine pledges. Already the freshmen have taken a prominent part in campus activities. Marjorie Smith is a candidate for secretary of the freshman class, and Cynthia Cornell has been chosen as member of Thespian, freshman woman's honorary, while several others have appointments on the *Emerald*, the University daily newspaper, as well as activity in A.W.S. and Y.W.C.A. work. Not to be outdone by the freshmen, the initiated members are active participants in campus affairs. Helen Burns, house president, was elected a Senior Executive Woman of the Student Body, chairman of Mothers' Day, and a member of the Greek Council of Panhellenic. Gail McCredie is secretary of the junior class and chairman of the Dads' Day banquet. Katherine Laughridge was presented with the cup of Gamma Alpha Chi (women's national advertising honorary). Peggy Cullers and Dorothy Dibble were elected to Phi Chi Theta, business administration honorary. Helen Stinger is on the A.W.S. Speaker's Committee, and Nancy Lou Cullers and Jean Luckel are members of the Freshman Tennis team. Roberta Moody was elected to Kwama, sophomore women's honorary, as well as to Sophomore Executive and Vigilance Committees, executive reporter for the *Emerald*, office manager for the *Oregana*, Speaker's Committee and Sergeant-at-Arms of the A.W.S. And last but not least we have the honor of being the first organization on the campus to have four members elected to Phi Beta Kappa at one time. They are: Marjorie Halderman, Miriam Stafford, Barbara Leiter, and Katherine Laughridge.

In the recent contest for the Oregon All-American Girl, five candidates were selected, two of whom are Gamma Phis, the winner to be chosen later by a group of Eastern artists from photographs.

Charlotte Browne was initiated at the beginning of the semester, and Jeanne Prevost was affiliated from Eta Chapter.

We are anticipating our NRA Pledge Dance on October 21, and various exchange dinners and Sunday teas.

JEANNE PREVOST

Births

To Mr. and Mrs. Edward Walker (Elizabeth Gilstrap, Nu, '33) on September 22, 1933, a son, John Edward.

Marriages

On September 25, 1933, at Portland, Oregon, Marjorie Douglas (Nu, '33) to Harold Davidson.

On June 19, 1933, at Twin Falls, Idaho, Mildred Lawrence (Nu, '33) to Robert Pasley.

XI**Idaho**

Our chapter got off to a racing start this fall with a goodly number of members returning and a pledge class of twelve lovely girls. They are: Katherine Kimball and Pamela Persons, Spokane; Eleanor Hoyt, Lewiston; Jo Betty Wicks, Boise; Margaret Murphy, Payette; Nancy Trever, Long Beach; Dorothy Goode, Filer; Mary Thompson, Moscow; Dorothy Kerr, Preist River; and Catherine Schuttenhelm, Kellogg. They are getting right into campus activities so we expect great things this year.

Frances Hanley, our house president, has been taking an active part in campus politics. She is one of the outstanding leaders of the women in their efforts to clean up political organizations. Frances is also president of Theta Sigma, journalism honorary. Frances Du Sault, our sorority president, is president of the Associated Women Students and a member of Mortar Board. Ruth Farley is president of Alpha Lambda Delta, sophomore women's honorary, patterned on the same lines as Phi Beta Kappa.

Knitting is worrying our scholarship chairman somewhat of late since all but a few of the stronger minded girls have taken to it. Some people are rather startled to enter the living room and see us all knitting peacefully, with the silence broken only by the click of needles and muttered counts of "knit two, purl two."

We look forward to a pleasant and interesting year and hope to have lots to brag about next time.

MARY KAY RILEY

**OMICRON
Illinois**

Omicron Chapter brought a successful rushing season to a close by pledging twenty-one of the most desirable girls on campus. They are: Betty Booth, Chicago Heights; Martha Callen, Urbana, Ill.; Adelaide Dadant, Hamilton, Ill.; Eleanor DuHamel, Springfield, Ill.; Frances Friedman, Elmhurst, Ill.; Harriet Funk and Eleanor Head, Ottawa, Ill.; Vivian Johnson, Chicago; Edith Frances Jones, Pleasant Plains, Ill.; Mary Keith, Lake Forest, Ill.; Helen Kirk, Moline, Ill.; Pauline Kolb, Lebanon, Ill.; Anna MacGregor, Lawrenceville, Ill.; Elizabeth Miller, Peoria, Ill.; Helen Patton, Tuscola, Ill.; Sarah Poorman, Fairfield, Ill.; Jean Ranger, Belvidere, Ill.; Mary Jo Scoville, Urbana; Betty Turk, Wilmette, Ill.; Irma Van Buskirk, Villa Park, Ill.; and Ruth Weakley from St. Louis, Mo.

Following the tradition of Omicron Chapter, the pledges visited Mrs. Moss, each taking her a white rose. We were honored by having Mrs. Moss attend our pledge banquet.

The chapter is well under way in activities. Alma Frese, president of Woman's League, has been elected vice-president of the student council, and has proven herself to be the most outstanding woman on campus. Virginia Rech and Josephine Clayton are junior managers on our 1934 yearbook, and we have several committee chairmen.

Omicron has been preparing an act for the Homecoming stunt show, which is being directed by Kathryn Sellars, a talented dancer.

UNSIGNED

Births

To Mr. and Mrs. Robert Baldwin (Vail Dry), a son, Robert Dry Baldwin, in September.

Marriages

On October 21, 1933, at Princeton, Ind., Dorothea Louise Gilbert to Mr. Louis Sterling Pearce.

On June 24, 1933, at Petersburg, Ill., Lucy Wendell Baber to Mr. Alfred James LeBanne. At home 205 Kedzie Avenue, Evanston, Ill.

Engagements

Betty Rose Petru, '31, Cicero, Ill., to Mr. Michael H. Jelinek, Berwyn, Ill. The wedding will take place the first part of next year.

PI**Nebraska**

College again, with our noses to the oft-mentioned, well-known, and well-worn grindstone, we find ourselves alleviating an otherwise distressing condition by the social activities of, and the campus celebrities, in our chapter.

Last spring Willa Norris, our president, was masked president of Mortar Board, besides being a senior member of A.W.S. She is a Tassel (the campus pep organization), Y.W.C.A., and elected to Pi Lambda Theta—honorary educational fraternity.

Patricia Frisbie represents the athletic inclinations of the chapter as one of the sports head on W.A.A., while Alice Dawson maintains our aesthetic musical senses by being president of Delta Omicron (national honorary musical sorority), and was delegate to the national convention held in Chicago this summer.

We are elated to have Louise Hossack back in college and lending a helping hand in activities. She is on the Y.W.C.A. cabinet and a member of the Tassels pep organization.

Though only a sophomore, Anne Pickett is another one of our strongest activities girls. She is secretary of the Big Sister board, a member of A.W.S. board, and received an election to Chi Delta Phi (honorary literary society).

The rush week decorations were cleverly carried out in the travelogue series with a different country accentuated for each party. Marian Paul, rushing chairman, proved to be an able skipper of our rushing parties.

Among our pledges we have June Foster, a junior from Colorado Woman's College at Denver, who brings the honor of having been the Skyline Queen which means the most popular woman on the campus. Jean Hoag was exceedingly prominent in high school in activities and scholarship. She won the church scholarship as well as the Regents' Scholarship. Margaret Schellman is prominent in dramatic work, and was vice-president of the Dramatic Club in high school. Marjorie Swift is musically inclined, and is a member of a cappella choir of Westminster Presbyterian Church.

CAROL RAYE ROBINSON

RHO Iowa

The girls of Rho finished the year in a whirl of activities, elections, and parties. Our spring rushing for out-of-town girls took the form of a week-end house party climaxed with an April Fool dance. Girls of Iowa City were entertained later at a luncheon-bridge-buffet supper.

Spring elections brought Cherie McElhinney a position on the board of publications. Mary Warren was elected to the executive board of Y.W.C.A. Among the six beauties of the University McClelland Barclay selected Patricia Irish; she with the others was formally presented at the Junior Prom.

Mothers' Day was a gala event and the house was filled to capacity with guests. According to tradition each mother was given a corsage and all went to church in a group.

The spring formal dinner dance was one of the loveliest parties of the year. The dinner was held on the sunporch of the Memorial Union and the dance followed at the chapter house. Eighty couples attended.

A cruise on the S. S. *Gamma Phi Beta* was the invitation of Rho Chapter to rushees this year. After delightful stop-overs in Paris, Vienna, and Iowa City, the following girls enlisted permanently: Emily Burgess, Rock Island, Illinois; Elaine Denman, Des Moines, Iowa; Nancy Emerick, Aledo, Illinois; Marcella Gray, Iowa City, Iowa; Dorothy Manhard, Rock Island, Illinois; Virginia Mapes, Iowa City, Iowa; Jean Orendorff, Davenport, Iowa; Nancy Riegel, Davenport, Iowa; Jeanette Swartz, Freeport, Illinois, and Margaret Van Scoy, Atlantic, Iowa.

The marriage of Beatrice Vetter of Muscatine, Iowa to Kenneth Coder on September 16 was one of the outstanding social events of the fall season. The bride is a member of Rho chapter and graduated in 1932. The entire chapter attended the ceremony.

Following the Ames-Iowa football game November 4, Rho Chapter honored guests from Omega with a tea dance given at the house.

The chapter has made a good start this year; many girls hold offices and are working on student committees. If the year continues as it has begun, it should be a successful one.

WILMA JESSEN

SIGMA Kansas

At the close of the rushing season this fall we are proud to announce our pledge class of the following girls: June Adair, Wathena, Kan.; Emily Margaret Allen, Kansas City, Kan.; Jane Benton, Kansas City, Mo.; Nadine Bishop, Kansas City, Kan.; Ruth Brandt, Wellington, Kan.; Virginia Burgess, Kansas City, Mo.; Bernita Brooks, Parsons, Kan.; Ayanell Bushmeyer, Kansas City, Mo.; Tacy Campbell, Ogden, Utah; Mary Katherine Dorman, Kansas City, Mo.; Helen Jedlicka, Kansas City, Mo.; Ruth Keller, Holton, Kan.; Mary Jane Lunsford, Kansas City, Mo.; Mary Jane Roby, Kansas City, Mo.; Harriet Sheldon, Kansas City, Mo.; Buelah Stanton, Diamond, Mo.; and Anabel Walter, Kansas City, Mo.

Sigma feels greatly honored that two of her outstanding girls in the chapter, Helen Russell, and Frances Ballard were elected to Mortar Board last spring. When it was announced this fall at K. U.'s traditional freshman initiation we were over-joyed to know that Gamma Phi has two girls out of the unusually small group of six who were elected to Mortar Board. Frances is president of the Y.W.C.A. on the campus, and Helen holds a place on the W.S.G.A. council as representative for the Fine Arts School. Both girls are kept busy with numerous other activities on the campus.

Speaking of W.S.G.A. offices we have two girls on the council. In addition to Helen's being F. A. Representative, Mary Lou Becker is the vice-president of the junior class.

In the musical activities on Mt. Oread we have several girls who are outstanding. Helen Russell and Clarice Sloan are members of Mu Phi Epsilon. Helen will graduate in piano this year, and we are looking forward to her senior recital this spring. Clarice is a junior whose major is piano, and she was elected to Mu Phi this fall. There are six girls in the Glee Club; Mary Lou Becker, Ruth Brandt, Bernita Brooks, Dorothy Harrington, Ruth Keller, and Clarice Sloan.

In Dramatic Club we have: Charlaire Armstrong, Mary Lou Becker, Bernita Brooks, and Mary Jane Roby. We are represented in Tau Sigma by Jean Cowie and Laurene Linville, who was chosen this fall.

For the *Jawahker* Staff six of our pledges were chosen: Mary Katherine Dorman, Harriet Sheldon, Helen Jedlicka, Tacy Campbell, Emily Margaret Allen, and Ruth Keller.

Julia Markham and Virginia Post were elected to Theta Sigma Phi, and are also on the *Sour Owl* Staff; Anabel Walter is a pledge to Quack Club.

CHARLAINE ARMSTRONG

Marriages

On Sept. 14, 1933 at Kansas City Mo., Sue Schmid to Mr. Henry A. Riederer.

On June 17, 1933 at Independence, Kan., Anna Marie Sellars to Mr. Charles Brennheisen, Pi Kappa Alpha.

On Oct. 16, 1933 at Kansas City, Mo., Mary Teresa Donovan to Mr. Endsley Jones, Phi Delta Theta.

Lorraine Gregory ('32) to Mr. William Price Bunyan, Jr., Delta Chi, on Aug. 25.

Sara Anderson to Dr. A. J. Trinsle, Delta Upsilon.

Dorothy Markley to Al Blase on Sept. 23, 1933 at Minneapolis, Kan., now living in Wichita, Kan.

TAU

Colorado State

"In each crescent moon I see a Gamma Phi pin—"

These words we left in the minds of our rushees after having escorted them home from our "Crescent Moon" formal dinner which brought "rush week" to an end. The following evening we were proudly pinning those same crescent moons over the happy hearts of sixteen girls who had chosen Gamma Phi Beta: Adele Taylor, Alice White, Ann Aiken, Ardis Piper, Betty Shrader, Monument, Colorado; Frances Lacy, Helen Tilton, Ida Small, Mary Louise Peasely, Wilma Scott, Fort Collins, Colorado; Marion Gilcrest, Silver City, New Mexico; Mary Hancock, Idaho Springs, Colorado; Mildred King, Denver; Marjory Kirk, Windsor, Colorado; Mary Lou Carroll, Woodland Park, Colorado; Lucille Meinholtz, Colorado Springs.

The pledges already have given the actives a gay midnight party, and after a serenade carried them off to the chapter house to a delightful "feed" and entertainment. They are entering into the rest of their college life with equal enthusiasm and we are looking forward to the time when they become initiates.

On September 30, we were delighted to welcome Nancy Woodward, Annebelle Hutchenson, Marjorie Murry and Eleanor Lacy as initiates to our chapter.

This year we have two girls, Leona Taylor and Julia Reed, who are eligible to the honor Regimental Sponsor pending the elections which are to be held soon. The girl elected is to be presented at the annual Military Ball. Leona Taylor was also elected secretary of the senior class and Julia Reed secretary of the junior class in the recent election.

Tau has started out very successfully on the new fall term and she is confident that she will continue in the same manner. The chapter owes a great deal to the alumnae who have so willingly cooperated. This year we are planning to have the alumnae as our dinner guests once every month. In this manner we may become better acquainted and be able to work together for Gamma Phi.

DOROTHY RUTH AKIN

PHI

Washington

Phi Chapter has just entered one of the most promising years of its existence. The semester began with an extremely successful rushing season, and Gamma Phi carried off the pick of the pledges—a fact conceded us by the admiring fraternities and even the other sororities on the campus. The pledges, sixteen in all, are: Betty Bohannon, Virginia Borrenpohl, Louise Caghey, Marion Hyman, Josephine Kumbra, Marcia Nelson, Terese Oakley, Eleanor Schuler, all of St.

Louis; Martha Bush and Helen Simpson of University City, Mo.; Nancy Holekamp, Erdwine Holekamp, Florence Leutwiler and Martha Nicholson of Webster Grove, Mo.; Bee Ferring of Clayton, Mo.; and Mary Jo Merrills of Belleville, Ill. We were also very glad to affiliate Mary Elizabeth Hunker of University City, a transfer from Alpha Delta at Missouri University.

This year we introduced our pledges to the campus at a dance in the Women's Building Gymnasium on Friday, October 13—and contrary to all the superstitions about this "Black Cat Friday," the dance proved to be just as perfect as a Phi party always is.

We have two attractive pledges, Jo Kumbra and Mickey Hyman, in the contest for the most popular freshman girl at Washington U. We'll let you know the results later. Besides pulchritude and popularity, our pledges have many other talents. The first day of college, we were surprised to discover that six of our new sisters play the piano, and well, too. Phi also has its share in campus honors. Rose Marie Holekamp is a member of Mortar Board, is vice-president of W.S.G.A., the council which governs all women of the university, and is president of Peppers, the honorary pep organization. Elsa Krull and Carolyn Keck are among the eight members of Ternion, junior honorary and Elsa is secretary of the society. Dode Roth and Zetta Berger were elected to Freshman Commission, the sophomore honorary, composed of sixteen women.

Phi Chapter is also very proud to have been awarded the general efficiency cup for Province III.

CLARA TARLING

Marriages

On December 20, 1932, at Union, Mo., Marjorie Simpson (Phi ex-'35) to Mr. Edwin Taylor (Sigma Phi Epsilon, Washington University, '32). Mr. and Mrs. Taylor are at home at 5826 Itaska, St. Louis, Mo.

CHI

Oregon State

A marvelous surprise has started Chi on a bright new college year! A few of our girls came up several days early and completely renovated the second floor of the chapter house. Every bedroom sparkles with new paint and flaunts gay, crisp curtains. The color schemes are as clever as could be—red and cream, daffodil yellow and light green—and the rest of the rooms are just as attractive. Besides this, our Mothers' Club sent us a luxurious davenport and huge chair and fireplace bench, and the junior alumnae in Portland finished off the effect with a smart new coffee table.

Rush week came and went as rush weeks will, but there's one thing about this one that none of us will ever forget. Evelyn Scott, one of our seniors who has a lovely country home just outside Corvallis, furnished us with all of our flowers. It's no exaggeration to say that they were perfect. Even the rushees, nonchalant creatures, raved about them!

Betty Patterson of Mu was our rushing chairman this summer in Portland, and Maxine Ray was her assistant. They gave several nice teas, luncheons and theatre parties, and really worked like Trojans. I will write more about our pledges next time, when we know them better, but we're perfectly satisfied with them.

To go back a little, lots of nice things happened last spring term. Mothers' Weekend on our campus is the time when most of the honors are bestowed on various outstanding women students, and the Gamma Phis were very well represented. Wilma MacKenzie was chosen a member of Talons, service honorary, and head of a Big Sister group. Betty Coulter was made a member of the commerce honorary, Phi Chi Theta. Mary Holthouse was pledged to Alpha Lambda Delta, a new honorary on the campus for underclass women, and is being initiated this fall. Mary won another laurel by making Junior Orchestis, a dancing honorary. Edwina Anderson, now transferred to Eugene, was initiated into Senior Orchestis. Mabel Goode was elected treasurer of the Home Economics Club.

At the annual Sunday breakfast for our mothers it was announced that Mary Holthouse's name had been placed on the freshman cup for highest grades in that class, and Betty Coulter won the scholastic prize for the members.

Among the other activities for last spring in which we participated were the campus chorus, horse show, Directory staff and the *Barometer* (our daily paper). Thaye Musgrave, dark and slim, was chosen one of the most beautiful girls on the campus, and her picture was in the beauty section of the *Beaver*, our yearbook.

Our dear friend and advisor, Mrs. Mabel Garrett, after serving for ten years as housemother at Chi, left us to return to her home in the east. Her sudden departure was caused by illness, and Mrs. Taylor, a Gamma Phi mother, stepped into the breach until we could find another housemother. We looked all summer and finally found Mrs. Jackson of Portland, who is now nicely established in her room, which she has made very charming.

Our house is well-filled, and several girls who have been out of college for some time have returned and are brimming with enthusiasm. Mary Newlands of Lambda is here taking some post graduate work in Secretarial Science, and helps us a lot with new suggestions and ideas from other colleges.

Here's wishing every chapter and every sister the best of luck for 1933-34.

MARY M. HOLTHOUSE

Marriages

On July 1, 1933, in Portland, Ore., Rachael Williams (Chi, '33), to Mr. Ellis Stevens (Sigma Chi, Oregon State College, '32). Mr. and Mrs. Stevens are making Portland their home.

This summer in Dallas, Ore., Irene Hoeck (Chi, ex '34), to Mr. Scott Milne. Mr. and Mrs. Milne are residing in Dallas.

Births

To Mr. and Mrs. Fred Eldridge (Lucille Van Loan, Chi, '32), a daughter born this spring. The Eldridges are living in Pomona, Cal.

To Mr. and Mrs. Edward Allworth (Peggy Walker, Chi, '18), on March 28, 1933, a son, Kent Seiberts.

PSI

Oklahoma

This year promises to be one of Psi's most outstanding years.

We started off with a bang by a successful "rush," when we pledged: Mary Lee Gallaher, Marjory Hoover, Theda Dean, Dorothy Guerriero, Maurine Marshall, Elizabeth Garner, Lorna Coates, Clara Gile Morton, Eloise Bryan, Sara Marie Batten, Helen Phillips, O'Rhaitia Cunningham, Eugena Donahue, Frances Graham, and Mary Ruth McDonald.

On the Friday night preceding "rush," which started Saturday on September 9, the actives and alumnae entertained the rushees from over the state with a formal dinner at the Biltmore Hotel in Oklahoma City. There were about eighty-five girls in attendance.

For the first four dates we entertained with a Dirigible Party, using decorations to represent the interior of the dirigible, while a trip to the Crescent Room was the destination. Guests and members were seated at tables representing twelve planets, and the centerpieces were composed of paper ladies on crescent moons, holding horoscopes of the twelve different months. The members remained seated during this whole trip, while the guests changed tables each time the negro porter called out a change for another planet. This proved to be a splendid way for every rushee to meet every member. For the fifth date we entertained with a Radio Party. By means of an extension we presented a radio program from another part of the house, which was reproduced through the radio in the living room. We have a group of very talented members this year who took the parts of favorite radio stars. The sixth date was in the form of a dance for which the Boomer orchestra played. Then the big event was on the following day when we pinned the colors on our new pledges and entertained them with a luncheon. Each pledge received a lovely corsage.

Saturday, September 23, Psi held Open House to present the new pledges. Members and pledges from the various fraternities attended, as well as the hostess and representative from each sorority. Dean McDaniel, Dean of Women, presided at the tea table.

One of the biggest events of the season was the Style Show presented by the alumnae, actives and pledges, at the Skirvin Hotel in Oklahoma City, September 29. The girls modeled the latest fall and winter frocks from one of the exclusive shops in Oklahoma City—The Vogue Shop. Lady Ann Bonham, our hostess, was one of our most stunning models.

We have two offices on Y.W.C.A. cabinet this year, Dorothy Jayne Henry, vice-president, and Helen Hough, secretary. UNSIGNED

Marriages

Louise Laux (Psi) to Mr. Jack Anderson (Sigma Nu).

Stella Grant (Psi '30) to Mr. U. S. Russell (Lambda Chi Alpha).

Loree White (Psi '33) to Mr. James White.

OMEGA Iowa State

The best news from Omega is the announcement of our eighteen new pledges. They are:

Winifred Moore, Waterloo; Joan Schwarz, Freeport, Ill.; June Beverly, Jeannette Gilliland, and Dorothy Haley, Sioux City; Beverly Beaty, Jane Goodwin, and Bobette Ramsey, Des Moines; Fern Karnes and Jeannette Elwood, Ames; Mary Frances Brewer and Irma Paul, Marshalltown; Catherine Warmack, St. Louis, Mo.; Helen Hallowell, Pleasantville; Blanche Gimer, Renwick; Evelyn Bergstrom, Davenport; Vera Joyce Horswell, Estherville; and Dorothy Nordberg, Evanston, Ill.

We have initiated six girls this quarter: Mary Burton and Ruth Feroe, Ames; Viola Edginton, Sioux City; Martha Miller, Red Oak; Eleanor Richie, Nevada; and Anne Sheu-maker, Mount Ayr. We also have three new transfers, Evelyn Davis and Louise Lyman from Alpha Omicron and Mary Gerlach from Pi.

Gamma Phis are holding many of Iowa State's most important campus offices this year. Regina Kildee is president of Mortar Board, and vice-president of the Women's Student Governing Association. Eleanor Apple is president of Home Economics Club, and Virginia Brayer is president of Women's Social Council. Kathryn Soth is editor of the *Homemaker* and president of Theta Sigma Phi. Virginia Garberson is treasurer of Theta Sigma Phi and president of the *Bomb* Board. Only six undergraduates were taken into Mortar Board last June, and three of them were Gamma Phis—Regina Kildee, Kathryn Soth, and Virginia Garberson.

MARY BRINDLEY

Marriages

On March 29, 1933, at Clear Lake, Iowa, Gale T. Latimer (Omega, '29) to Mr. Robert Butler (Delta Tau Delta, Iowa State College). Mr. and Mrs. Butler are at home at 209 Welch, Ames, Iowa.

On April 8, 1933, at Chicago, Ill., Virginia Sherwood (Omega, Ex-'33) to Mr. Joseph Murdock. Mr. and Mrs. Murdock are at home at 8834 South Hamilton, Chicago, Ill.

On May 25, 1933, at Webster City, Iowa, Donna Burtis (Omega, Ex-'33) to Mr. Willard Hersche (Phi Delta Theta, Iowa State College, '32). Mr. and Mrs. Hersche are at home at 1912 Clinton St., South, Minneapolis, Minn.

On July 9, 1933, at Fort Dodge, Iowa, Dorothy Schultz (Omega, Ex-'34) to Mr. William Lewis (Sigma Nu, University of Maryland). Mr. and Mrs. Lewis are at home at 2556 North Murray, Milwaukee, Wis.

On July 22, 1933, at Ames, Iowa, Doris Speirs (Omega, '33) to Mr. A. J. Graves (Phi Kappa Psi, Iowa State College, '30). Mr. and Mrs. Graves are at home at 522 Douglas, Ames, Iowa.

On August 3, 1933, at Oklahoma City, Okla., Martha Merle Morgan (Omega, '32) to Mr. Paul Youngdale (Alpha Gamma Rho, Iowa State College, '32). Mr. and Mrs. Youngdale are at home at 1107½ Van Buren, Houston, Texas.

On September 9, 1933, at Mankato, Minn., Mildred Adams (Omega, '30) to Mr. William Weld (Phi Delta Theta, Iowa State College, '32). Mr. and Mrs. Weld are at home at 1829 Fifth Ave., S., Minneapolis, Minn.

On September 16, 1933, at Ames, Iowa, Ethel Davidson (Omega, '32) to Mr. Kenneth Eaton (Kappa Sigma, Iowa State College, '32). Mr. and Mrs. Eaton are at home at 808 North Denver, Hastings, Neb.

On September 30, 1933, at Ames, Iowa, Sarah Melhus to Mr. William Hoyman (Tau Kappa Epsilon, Iowa State College). Mr. and Mrs. Hoyman are at home at 140 33d St., North East, Cedar Rapids, Iowa.

Births

To Mr. and Mrs. Russell Paul (Mervyl Brown, Omega) a son, Charles Hamilton.

ALPHA ALPHA Toronto

We've just moved into a new apartment, and our Mother's Club has undertaken to add the

finishing touches of new curtains, slip covers, and even a new rug for the living room. Everything will be spick and span by Tuesday, October 10, when rushing begins.

Rushing rules, as set down by the Panhellenic Association here, allows us calling teas at the sorority rooms from the tenth to the twelfth of October; luncheons in the sorority rooms from the sixteenth to the nineteenth, and evening parties on the sixteenth and eighteenth. Pledging is on October 30. Our Panhellenic representatives are Jessie Macpherson, our president, and Dorothy Learie, an initiate of last season.

Alpha Alpha is particularly pleased to have an Alpha Kappa member at the University this year. Betty Findlay, from Winnipeg, fits in with us beautifully, and we certainly intend to see that she doesn't get lonesome.

Of those who graduated in May, Beth Bertram and Merle Storey are back again to get their M.A. degrees, Beth in Romance Languages, and Merle, in German. Margaret McMartin is at the Ontario College of Education.

Carolyn Tucker, who is making just a splendid rushing captain, is also president of fourth year, and was the Women's Undergraduate Association delegate at the Student Christian Movement conference at Lake Couchiching, Ontario, in September.

We're glad to say that our prophesy about Eleanor Wallace, in the May issue, bore fruit.

She was elected athletic director of the W.U.A. Edith Dowler is Social Service representative of fourth year, and Christine Copus is Social Convenor of the S.C.M. at University College. Audrey Howard is secretary for the same movement and spends all her spare time writing for *The Varsity*, the University daily paper.

And we must not forget to mention the house party we held at Big Bay Point Hotel, right after exams in May. What fun it was! Our numbers are rather depleted owing to our many graduates, but we hope, in the next CRESCENT, to present a pledge list, notable not only for its quality, but also for its quantity.

AUDREY HOWARD

Marriages

On September 9, at Brockville, Carol Graham to Mr. John H. Malcolm (Phi Delta Theta). Mr. and Mrs. Malcolm will reside in Brampton.

ALPHA BETA North Dakota

Shades of knowledge once again descend upon us! With clamor and glamor, rush week was a

period of both gaiety and worry, and due to a drastic change in the Panhellenic rules on this campus, we have not as yet pledged our complete number of girls. This will be done before the semester is finished.

We have with us now, though, the daughter of the Dean of the commerce school, Louise Towne of Grand Forks, who plays the cello in the University orchestra, as well as being a member of the Girls' Glee Club and active in Y.W. work; Jean Allen, daughter of a prominent Grand Forks minister, active in Glee Club, Reserve Playmaker and Y.W.C.A.; Phyllis Traynor, of Devils Lake, salutatorian of her high school graduating class, a member of Glee Club and Reserve Playmakers. Her father, Fred Traynor, is president of the University Alumni Association; Catherine Vassau, Larimore, a talented pianist and president of the pledges, is a member of Glee Club, Playmaker and Y.W. Catherine is planning a pre-medical course. Jacqueline Sutton, and her pal Gladys Schumacker both of Grand Forks impress one with their cleverness and friendliness.

The active members are already well-known in campus activities, as indicated by the following items:

Ruth Pillsbury is in Madrigal Club, mixed University chorus, as well as one of the chosen actresses for Playmaker major productions. Both she and Genevieve Iverson will have heavy parts in the opening play this season, *Another Language*.

Later in the year Ann Hutchinson, a law student, will take part in another of the dramatic offerings. Ann is a member of the Playmaker executive council, and of Zeta Phi Eta, professional speech sorority.

Last spring in the most important production of the season, *Peer Gynt*, Mary Ritchie took the character rôle of Aase; Jean Thomson,

the part of Solveig, and Rosalie Foogman, Jane Mann, Genevieve Iverson, and Ruth Pillsbury played other parts in the play by Ibsen, which was translated by Dr. Gottfried Hult, one of our own faculty members.

Other girls in activities are Jane Mann, who is a member of Phi Chi Theta, national honorary commercial society; Gretchen Hunsaker, Madrigal Club, and Janice Breitwieser and Bernice Anderson, who are on *The Student* staff.

Dorothy Petron, bass violinist in the orchestra, is outstanding in the Physical Education department.

And so on—we try to present the name of Gamma Phi in every department and activity on the campus.

We are very glad to have with us our new house mother, Mrs. J. O. Plante, recently a resident of Santa Clara, California, who is sympathetic, and interesting. On Sunday, October 9, we held a tea in honor of her and our new pledges.

Thus we leave you as we begin our plans for our float for homecoming, October 28 . . . and we hope that a first prize is in the offing.

UNSIGNED

Marriages

Dorothy Elken, '30, to Mr. Samuel Groth (Sigma Nu), Mayville, N.D.

Maleda Numendahl, '33, to Mr. Dan Hild (Lambda Chi Alpha), Cando, N.D.

Delores Cuthbert to Mr. Vernon Peterson, Buffalo, N.Y.

Florence Fournet, to Mr. Les Munns, St. Paul, Minn.

Ione Grinager, '30, to Mr. Ingebright Brendsel, Mayville, N.D.

Jessie DePuy to Mr. Lawrence Collins, Morestown, N.J.

Births

To Mr. and Mrs. William O'Conner (Byrl Davies) at Riverside, Calif., a daughter, Mary Marance.

ALPHA DELTA Missouri

This year so far has been so successful for Alpha Delta Chapter, that it is a pleasure to write our first CRESCENT letter. On September 3 all the old girls and alums began to return for rush week, which began officially September 6. Our house, which had been entirely redecorated and partly refurnished, made a perfect setting for the rush parties which began the afternoon of the sixth and continued through Friday the eighth. On Saturday evening we had formal pledge dinner for the fifteen new girls. With the fifteen new pledges and the four who have been pledged since rush week we ranked third among the sororities who pledged the most girls.

We are fortunate this year to have pledged girls from a number of different towns, including Kansas City, St. Louis, suburbs of St. Louis, Nevada, St. Joseph, Kennett, Hume, and Columbia. This will be of great advantage

we are sure in reaching other girls who will attend the university.

Our pledges are very attractive and, better yet, of differing personalities and interests, which has helped us from the start to enter varied fields of activities on the campus, such as sports, politics, work on the year book and student newspaper, debate, Y.W.C.A., and other campus organizations. This is added to our list from last year which includes Ruth Hawkins as president of Women's Student Government Association and member of Mortar Board; Harriet Flint (president of Alpha Delta) as cabinet member of Y.W.C.A. and also of the Junior League of Women Voters; Dorothy Ward, member of Cwens and manager of freshman debate; and Julia Berry, also a member of Cwens. Few organizations have as yet elected new members, but Elizabeth Baldwin of Kennett, Mo., and Marrianna Blucher of Kansas City have been pledged to Gamma Alpha Chi, honorary journalism sorority; and Betty Grace Doak of Kansas City has been elected as alternate representative of the freshman class.

We held formal pledging October 9, and will have our pledge dance October 20. According to her custom, Mrs. Walter Miller (Beta), one of our founders of Alpha Delta, invited the pledges to tea at her home September 30.

With our seemingly successful beginning, we are looking forward to a very successful year.

WILMA WILKERSON

ALPHA ZETA Texas

While all of you others are probably recuperating from rush week, we are settling into a new home, which is a white colonial structure with a beautiful rose hedge surrounding it.

Vera Ann Engdahl of Taylor and Myra Brennan of San Antonio were elected to the University Glee Club and Beryl Kroeger of San Antonio, a Randolph-Macon affiliate, was recently elected to the University Light Opera. Zula Williams is again before the public. For the past two years she held the most important office that women can maintain in the university and this year she is contending for a position on the judiciary council.

Soon after college started we gave a tea in honor of Mrs. Jean Saye, our new housemother, who is from St. Louis, and also to "show off" our new house. About two hundred guests came during the afternoon. An informal open house was given October 6, honoring the new pledges. On October 11, the pledges modelled dresses from the largest department store, Scarboroughs, during dinner. All the active chapter and several rushees were present.

Notwithstanding the difficulties we have in separating eligible from ineligible girls, we have pledged six girls: Jeanne Robbins, San Antonio; Otey Talley, Houston; Josephine Forman, Del Rio; Ann Hamilton, Terrell; Martha Jo Ogle, Dallas; and Ann Friar, Cuero.

Our new house, our new housemother, and a group of new pledges certainly will secure for us a pleasant future. LORENE SCHROEDER

Births

To Mr. and Mrs. Nolan Sims (Florence Weymouth) on May 19, 1933, a girl.

ALPHA ETA Ohio Wesleyan

Alpha Eta has been having a very busy and unusually interesting time since its last letter appeared in the

CRESCENT.

Formal initiation was held on February 26, and the following new members were admitted to the ranks of the actives: Ruth Pringle, Punxsutawney, Pa.; Geraldine Davidson, Wilmington, Del.; Harriette Edwards, Leipsic, Ohio; Marye Lou Miller, Salem, Ohio; Lenore Skinner, East Palestine, Ohio; Marian Carmony, Springfield, Ohio; Virginia Arnold, Coshocton, Ohio. Needless to say everyone was thrilled beyond words. The new initiates were entertained the following evening by the active members and a number of alums at a formal banquet where all of us, even those who had to sing their pledge song again, had a lovely time.

Alpha Eta has new club rooms, and we all are so proud of them. We have an entire house located about halfway between the "dorm" and the main campus, and with the help and gifts of the alums, we have been able to make it one of the most attractive sorority houses on the campus. Certainly with such lovely rooms so well equipped for entertaining, we should get as large and as desirable a group of pledges as any sorority.

Jo Welch succeeded Gretchen Jo Hantgen as president when new officers were installed immediately after spring vacation. Jo has conducted her first few meetings with all the accuracy and poise one can desire, and we are sure to have a successful year with her leadership and the co-operation of all the members. Other officers are: vice-president, Martha Longfellow; corresponding secretary, Helen Sheffield; recording secretary, Mary Naylor; treasurer, Janet Zimmerman; pledge trainer, Ruth Burnap.

In addition to initiation and moving, Gamma Phis have had many other enjoyable times. We participated in the inter-sorority sing which was held on Monnett Day, the most important of all campus traditions, and gave as our selections *Deep River* and the *Gamma Phi Sweetheart Song*. The following morning we entertained with a breakfast in honor of our mothers who were guests at the college that weekend. Each mother spoke so favorably of the chapter and the rooms and greatly enjoyed all our songs.

Near the close of the college year we were guests at two beautiful serenades, one given by members of Phi Kappa Psi Fraternity for Betty Williams, '33, and Harold Duncan, '33; the other given by Sigma Alpha Epsilon for Janet Zimmerman, '35, and Harry Shilling, '33.

The senior breakfast was held the Saturday before finals, and the guests of honor were presented with Gamma Phi bracelets—perhaps to inspire them to high grades. Oh! that re-

minds me. We raised our point average this semester.

The spring rushee dance and the frequent "cozys" and informal dinners all added their bit of merriment to the last half of the college year.

Now we are anxiously looking forward to rushing and pledging, and we extend our best wishes to all of you for success this year.

VIRGINIA ARNOLD

ALPHA THETA Vanderbilt

Under the leadership of our chairman, Anita Bertran, and her assistant, Dorothy Hutcheson, we have just finished a most successful rushing season by pledging thirteen girls: Marion Little, Louise Jackson, Almeda Charlton, Elizabeth Beezeley, Ann Hester Fox, Ruby McMurtry, Catherine Pickering, Annette Beasley, sister of our treasurer, Helen Kroeckel, sister of one of our last year's seniors—all of Nashville; Virginia Fruit, Paducah, Ky.; Edith Moore, Stockton, Calif.; Mildred Ann Pratt, St. Paul, Minn.; and Virginia Wright, Washington, Ind. We are very proud of our pledges for they seem to be a most talented group. Mildred Ann Pratt has a certificate in expression from Ward-Belmont, and Almeda Charlton and Virginia Wright are excellent violinist and pianist, respectively.

Many campus honors have been conferred on us this year. Our president, Rosalyn Smith, is president of Panhellenic and vice-president of Three Arts, Dorothy Dale is the first co-ed to be co-editor of the *V-book*, a freshman book of Vanderbilt information; Mary Elizabeth Oman is president of Three Arts, and Ann Barker and Catherine Moore are on the honor committee.

We are now bending all efforts toward building up a swimming team to participate in the inter-sorority meet to be held November 16. Alpha Theta is especially interested in this for one of our sophomores, Catherine Moore, is general chairman of the meet.

Last but not least, we are all very glad to have a new sister in the order, Lulu Mae Maupin, initiated October 10.

KATE ELLEN GRUVER

Marriages

On July 7, 1933, at Murfreesboro, Tennessee, Bonnie Louise Howard (Alpha Theta, '32), to Mr. Frank G. Lord (Sigma Nu, Vanderbilt University, '32). Mr. and Mrs. Lord are at home, 2510 Barton Avenue, Nashville, Tennessee.

On August 17, 1933, at Nashville, Tennessee, Katherine Louise Blair (Alpha Theta, '33), to Mr. Irvin Miller (University of Georgia, '25). Mr. and Mrs. Miller are at home at the Shel-drake Apartments, Chicago, Illinois.

On September 10, 1933 at Nashville, Tennessee, Alma Carter Bennett (Alpha Theta, '31), to Mr. Jesse Short, Jr. (Sigma Chi, Van-

derbilt University, '30). Mr. and Mrs. Short are at home at Craig Court, Franklin, Tennessee.

On October 7, 1933, at Nashville, Tennessee, Elizabeth Edwards Beasley (Alpha Theta, '33), to Mr. Henry Francis McElroy (Phi Delta Theta, Vanderbilt University, '31). Mr. and Mrs. McElroy will be at home in The Washington Irving Apts., Kansas City, Mo., after November 1.

ALPHA IOTA U.C.L.A.

With a successful rush week over, Alpha Iota now has time to pause, take a breath, and tell you about it. We had some rush schemes that I believe will become real traditions; our Airplane Song,

"We're flying high, but we have a feeling we're falling,

Falling for nobody else but you."

has won more than one rushee's heart. The most spectacular affair was our rainbow dinner. A crepe paper rainbow electrically illuminated arched gracefully over the dinner tables and made a beautiful spectacle. The guests were entertained by a skit in which an explorer searched for a pot of gold which she knew held the greatest treasure of all. The treasure, of course, was the crescent of Gamma Phi Beta. Motives for the other dinners were Twilight, Gypsy, Airplane, and last, Aboard the *S. S. Gamma Phi Beta*.

We pledged thirteen fine girls, and when they made their formal debut at Presentation of Pledges, the members certainly were not disappointed in their choices. Among our pledges is Jesslyn Kaye, known as the "Sunkist Girl" since she posed for the advertisement of Sunkist Oranges in a recent issue of the *Saturday Evening Post*. Jesslyn has been appointed to arrange for the stunts with card pictures in our rooting sections, and to design a Bruin Bear that can move its paws and wink its eyes simply by shifting cards in the grandstand is no easy task. Another pledge, Jane Deming, transferred from Mills College, but remembered to bring her violin; she is an accomplished musician. Helen Files has already made a name for herself as assistant editor of the yearbook. Joan Pierce, an attractive red-head, has been honored by appointment to membership on the Freshman Council. Willow Keefer became a pledge even though it meant giving up her vote in Spurs, honorary sophomore activity organization to which only thirty freshman women are admitted. Patsy Boyle is distinguishing herself as a clever dancer in *Campus Capers*, annual student production. Other pledges of whom we are just as proud—Doris Boyle, Freddie Cramer, Betty Trevor, Mary Scoville, Barbara McKoin, Florence McBurney, and Mary Lou Lindsay—are already working to bring recognition to the house. We think that we're on our way to a better year not only in activities but in scholarship.

UNSIGNED

Marriages

On September 2, in Los Angeles, Aileen Vesta Taylor (Alpha Iota), to Mr. George Elliott Marix, Lieutenant junior grade United States Navy.

At the Santa Barbara Mission, Barbara Farrell (Alpha Iota), to Mr. John X. Waters (Sigma Omicron, University of Southern California).

At Long Beach, Cora Louise Vincent (Alpha Iota), to Lieutenant James Robert Pahl, United States Navy.

**ALPHA KAPPA
Manitoba**

As the issue of the next CRESCENT goes to the press, the rushing period at Manitoba is nearly over and our social functions were brought to a close by a successful formal party, which was held on October 5. The members of the chapter wore the traditional tuxedos, and after dancing at the home of Louise Hall, the party proceeded to Maryl Thompson's, where the guests enjoyed their supper in a Harlem night club, and were entertained by Mae West, the Three Black Crows and a chorus of darky waiters.

Prior to the formal party we held several teas, the first one at Maxwell Dennistoun's home and a novelty Sport's Tea at the home of Helen Stovel, where our guests played golf, horse racing and ping-pong. The alumnae also entertained the rushees at a tea at Marion Davidson's home.

Alpha Kappa has just moved into a new suite which is very attractively furnished, thanks to different members of the chapter; but special credit is due to Beatrice Young, who has spent a great deal of time and energy in getting it settled and ready for our use.

On September 19 the chapter was proud to initiate three of its pledges—Jean Tomlinson, Betty McKenty and Sheila Allen, so now the number of active members in Alpha Kappa is twenty-four.

BARBARA SYMONS

Marriages

On July 19 Elaine Henderson to Mr. David Evans (Zeta Psi).

**ALPHA LAMBDA
British Columbia**

Alpha Lambda is very busy at present as the end of the rushing season is approaching. The final rushing event is to be held on October 11 and will take the form of a dinner party at the Hotel Georgia. This party promises to be very successful if one may judge by the time and thought expended upon it by our energetic rushing chairman, Fredene Anderson, and by the work of the vocal quartet. The rushing this season has been most strenuous, as the list is unfortunately very small.

Our twelve graduating girls were entertained by the chapter at a banquet at the Shaughnessy Golf Club, and, following an Alpha

Lambda tradition, each girl received a small token from the chapter.

Early in May, sorority camp was held as usual at Bowen Island; and most of the active members and a few alumnae spent eleven hilarious and memorable days together. Alpha Lambda borrowed a house at Crescent Beach for the week-end preceding the opening of the university and took the opportunity of entertaining the rushees for a day.

Three Gamma Phis were elected to campus positions last spring: Claire Brown, vice-president of the Women's Undergraduate Association; Myrtle Bretty, vice-president of her year; Larnie McKee, vice-president of the Women's Athletic Association. We are delighted to have Phae Van Deusen with us again, after her year's absence in England.

UNSIGNED

Marriages

On July 28 in Vancouver, Margaret Clarke (Alpha Lambda), to Mr. Lynn Pickler.

On September 27, in Vancouver, Claire Menton (Alpha Lambda, '30), to Mr. Jack Barbarie.

**ALPHA MU
Rollins**

We are very sorry that we are not able to announce our pledges, but we do not have pledging until October 25. Rushing is in full swing now, and we have been having steak fries, sail boat parties, and a formal tea.

We are living in an attractive new house, owned by the college, overlooking Lake Virginia. It has been remodeled and refurnished to suit our needs.

Three alumnae from Zeta Chapter are helping with rushing: Peggy Cornwath, '33, Edmonia Henley, '32, and Helen Turnbull, '29. We were very much disappointed that many of our girls could not return to college this fall, but with these alumnae, we expect to do very well with rushing.

Katherine Putnam is attending the University of Wisconsin and Jane Helm is at the University of Minnesota. Sara Luce is studying dramatics in England. Marguerite Libby is traveling in Europe. The Pitkorn girls are spending the year in New Mexico. Stella Weston Tuttle has undergone a serious operation for appendicitis, but is progressing nicely.

LUCY GREENE

Marriages

In March, 1933, in Sanford, Florida, Ariel Camp, '35, to Mr. Philip Wright Horton (Kappa Alpha) '33. They are at home in Peekskill, N.Y.

**ALPHA NU
Wittenberg**

Rushing, college work, and activities have occupied our minds since we opened the chapter house September 10. We found many improvements among them the thorough cleaning and painting of the house.

We held initiation services for Margaret

Weaver, Springfield, on September 10, Miss Weaver was a member of the faculty of Wittenberg last year where she taught French, and at present is at Wisconsin University working on her Master's degree. Initiation services were also held on September 23 for four of our sophomores: Hannah Cooper, Roseville; Anajane Hoyer, Lakewood; Janet McKensie, Springfield; and Mildred Schonfeldt, Dayton.

The traditional wedding given by Alpha Nu was presented at the rush party October 6, to about fifty rushees. The following made up the bridal party: bride, Mary Augustine; groom, Ruth Timmerman; maid of honor, Christine Chakeres; best man, Emily Swan; matron of honor, Norma Kauffman; bridesmaids, Hannah Cooper, Betty Brown, Rosemary Sundberg, and Anajane Hoyer; ushers, Fern Buchholtz, Mildred Schonfeldt, Martha Todd, Elizabeth Redding, and Rachel Snyder. Miriam Keller acted as minister and the music was furnished by Margaret Southard, violin and Jean McCulloh, piano.

Activities on the campus are opening as the college year progresses. So far the following girls have received positions on campus publications: Christine Chakeres, news editor of the *Torch*; Mary Augustine, circulation manager; Betty Brown, assistant in advertising department; Katherine Trout, circulation department; and Margarette Hawk, activity editor; all on the annual, the *Wittenberger*. On the *Witt* we have Janie Kuhn, art editor, and Margarette Hawk, society editor.

In the Y.W.C.A. we have two members, Fern Buchholtz and Margarette Hawk. Rosemary Sundberg, president of the chapter is also vice-president of the Wittenberg Women's League. Hannah Cooper, Mildred Schonfeldt, Jane Kuhn, Elizabeth Lemen, Rhea Yeazell, and Katherine Trout are members of the Women's Athletic Association. Rosemary Sundberg and Anajane Hoyer are active in oratory; and Betty Brown, Martha Morris, Anajane Hoyer, and Rosemary Sundberg are on the debate team.

Briefly reviewing last spring's events in the chapter: we won two cups, one for the inter-sorority sing and one for highest points in athletics, also two plaques, one for volley ball and one for swimming. Jane Kuhn won the singles in ping-pong. Greta Bergquist gave the senior oration and Rosemary Sundberg the Mantle oration at commencement exercises.

MARGARETTE HAWK

Marriages

In January, 1933, Elizabeth Killinger, '33, to Mr. Eugene Jones, '33, Alpha Tau Omega.

ALPHA XI Southern Methodist

Alpha Xi has been very busy with spring picnics, graduations, weddings, and summer rushing. Before college closed, we had two picnics; and at one of them, we went

swimming and bicycling with a midnight supper as a climax.

In May, the alumnae honored the seniors with a breakfast at White Rock Lake; and at this time they presented the chapter with a loving cup—the Mabel Fowler Gramm Scholarship Cup. Mabel was one of our beloved founders who died this spring, and each year the person with the highest average has her name on the cup. And the first name to be engraved was that of Agnes Fowler, a senior who made all A's.

On Mothers' Day we honored our mothers with a seated tea, and they liked each other so well that they decided to organize a Mothers' Club at once!

This summer we've been lunching and dining at the Baker Terrace just to hear Bernie Cummins play our Gamma Phi Beta Serenade. Maybe you've heard him broadcast it in the evenings; for he plays it quite often and it certainly impresses our rushees. We've continued to have weekly meetings for initiates and pledges this summer in order to discuss summer rushing. We are allowed only two summer affairs and the cost of these two must not exceed one hundred dollars. Outside of this, rushing is restricted to calls on the rushees. Our first party was an informal buffet supper for which one of our members offered her new home—so new, in fact, that its completion was rushed in order to accommodate the party. The house is very modern and unusual—one of the show places in the town. The entertainment consisted in exploring expeditions all over the house—conducted, of course, by experienced guides or else we should have been lost! And we, also, had an orchestra. Our second party was an out-of-door, formal dinner. In the center of the yard was a large tarpaulin for dancing with a five piece orchestra in attendance. Tables for four covered with gay cloths and bowls of flowers were placed around it in cabaret style.

We claimed many campus offices this year, the most prominent of which were: president of Women's Athletic Association—Kathryn Young; president of Alpha Rho Tau, honorary art—Marty Grogan; president of Home Economics Club—Beth McCallon; treasurer of Home Economics Club—Dorothy Carnly; Mu Phi Epsilon—Rosalind Hilman; Psi Chi, honorary psychology fraternity—Dorothy Weaver; Beta Beta Beta, honorary biology fraternity—Ruth Weaver; Beta Pi Theta, honorary French fraternity—Beth McCallon; Delta Psi Kappa, honorary athletic fraternity—Mary Elizabeth Simpson and Kathryn Young; Ruth Weaver won the women's tennis singles and the runner-up was Kathryn Young. And now, Kathryn who was president last year and a June graduate has won a scholarship and will be back with us.

We are planning a tea honoring our alumnae and our patronesses; also, preparations have been started for fall rush week which has been

moved up to the week of registration. Until then, we'll be busy calling upon rushees.

BETH MCCALLON

Marriages

Virginia Voorhees to Mr. Ernest Matthews.
Kathryn Pennifoy to Mr. Frederick Elwood.

LATER NEWS

During rush week we had two parties a day for two days—a day of silence then two more days of rush. Our parties consisted of the following: A History Tea, in which eighteen famous Gamma Phis were impersonated in appropriate costumes with a verse about each; a Plantation Supper at which negroes sang spirituals while we ate; a Sports Party, which was followed by a formal dance—manless of course; a Pink Carnation Tea at which girls in the chapter furnished a musical program; a Heidelberg Party, where we gambled recklessly (with stage money) on roulette and other games and were served from a “free lunch” counter; a Treasure Hunt; and last of all, a formal affair—Lady of the Moon.

And as a result of these we pledged ten girls. They were introduced to the fraternity men at an open house, which developed into a dance. That week-end we honored the pledges with a progressive dinner, which ended at the country club.

Last week we initiated the following: Mary Ann Cofer, Ione Dunn, Kathlyn Jackson, Mrs. Janetta Westmoreland—all of Dallas, and Virginia Mullaney of Mason City, Iowa. The next evening they were honored with a formal banquet.

Marriages

On September 23, 1933, in Dallas, Kathryn Martz (Alpha Xi, '31), to Mr. George Elmore (Theta Kappa Nu, S.M.U., '27). Mr. and Mrs. Elmore will make their home in Dallas.

ALPHA OMICRON North Dakota State

Just one week before our college opened this fall, Paula Verne, our rushing captain, was in an auto accident; the results of which were several cracked vertebrae, a skull wound, and a plaster-paris cast to be worn for six weeks. Amy Glaser, assistant rushing captain, took over Paula's well-organized work, and every one of the girls co-operated with her in her work. The result was that Alpha Omicron again topped the list of sororities at the North Dakota State by pledging sixteen of the most outstanding girls: Dorothy Armstrong, Betty Baillie, Barbara Bibow, Mary Hannaher, Lucille Iverson, Katherine Kilbourne, Kathleen Litten and Sara Minard, Fargo; Elise Brophy, Genevieve Lind and Lois Wiedeman, Moorhead, Minnesota; Alice Westergard, Devils Lake, North Dakota; Vernis Fraser, Walhalla, North Dakota; Jean Swin-

ton, Carrington, North Dakota; Katherine Knudson, Kanmare, North Dakota; and Evelyn Teigon, Lakota, North Dakota. We entertained our rushees at a German luncheon in Old Heidelberg Inn, a county fair, and our traditional progressive dinner with stops being made at Paris, Japan, Spain and America.

The sponsors for the R.O.T.C. were selected October 5, and one of our junior girls, Cecil Olson, was elected Battalion Sponsor, the highest office given to any girl on our campus by the R.O.T.C. Out of the ten girls chosen as platoon sponsors, four are Gamma Phis, Helen Lee, Margrethe Tronnes, Eleanor Evanson and Phyllis Tritchler.

Audrey Houghlum again made her trip with the North Dakota Legion Band, as drum major-ess, and again received honors for her ability and charm.

This year Alpha Omicron is trying a new experiment on her pledges in the form of a contact committee consisting of Abbie Porter, active president; Amy Glaser, rushing chairman; Ellen Blair, scholarship and duty chairman; and Elva Eklund, pledge trainer. It is the aim of this group to arrange pot lucks, parties, talks on fashion, make-up and charm. In addition to this they hope to create a closer and more harmonious feeling between the two groups. So far since pledging, one week ago, our new members have been entertained at two pot-lucks; and this Friday they are invited to St. John's Hospital to be Paula's guest at a “Getting-acquainted” party from three to five.

ELVA EKLUND

Marriages

On July 26, 1933, at Devils Lake, North Dakota, Clare Schrag, '33, to Dr. John Fawcett, Alpha Kappa Kappa. Dr. and Mrs. Fawcett are living in Devils Lake, North Dakota.

Engagements

Margrethe Tronnes, '34, to Mr. David James Scott, Fargo.

ALPHA PI West Virginia

Rushing was opened formally September 19, by receptions at the various houses. One of our most successful affairs was our Greenwich Village Studio Party—where dancers, singers, and an orchestra, all typical of Greenwich Village, entertained the guests. Eight guests came to the annual crescent dinner and this was the finale of rushing. Mary Bruce Boyers, Margaret Hassner, Nellie Fleming, Cecilia Littman, Gazelle Littman, Vivian Musgrave, and Marguerite Carpenter, were pledged to Gamma Phi Beta on October 1.

Two Gamma Phis, Evah Andrick and Vivian Musgrave, were freshman guides this year; Vivian Musgrave was elected senior representative to Woman's Student Government Association; Margaret Hassner was elected to represent the freshmen at Woman's Student Government; Mary Louise Doolittle is president of Home Economics Club.

Mary Edna Bradley and Evah Andrick have been elected to Rhododendron, honorary organization for junior women; and there are many Gamma Phis in the University Girls' Glee Club.

Alpha Pi has a new house whose western exposure overlooks the beautiful Monongahela River. We entertained our new house mother, Mrs. Havener, with a delightfully appointed tea at the chapter house on October 21 and many faculty members were presented to Mrs. Havener.

RUTH TUCKER

ALPHA RHO Birmingham-Southern

Alpha Rho has been very busy with campus activities. Three of our members have been elected recently to Co-ed Council—Selma Dale Durham, Mary Jo Zuber and Velma Arnold. In early October, Le Cercle Français initiated two Alpha Rhos—Helen Tate and Theresa Davenport, while one of our freshmen, Dora Henley is on Freshman Commission. We are pleased indeed to report the initiation of Irma Loehr and Sara Marie Keiffer, both of Birmingham.

We had a successful and enjoyable rush season which resulted in the pledging of Frances Summers of Leeds, Dora Henley, Kathryn Winters and Rosalyn Lazenby of Birmingham. These pledges are showing daily every evidence of becoming valuable sorority members. The rush affairs included a swimming party, several afternoons of bridge, a charming luncheon and a formal dinner.

Everyone is eagerly anticipating the visit of our province director, Alvahn Holmes. Miss Holmes spent a few days with us last year and we are anxious to have her again.

One of our members, Mary Friel Brown, spent a part of the summer in Nashville, and she brought back glowing reports of Alpha Theta. It always thrills us to hear about other chapters, especially when it comes through actual contact with the girls in those chapters.

HELEN TATE

ALPHA SIGMA Randolph-Macon

Alpha Sigma has embarked upon a new year which promises to be a most successful one. We announce the pledging of Mollie Conger, Milwaukee, Wis., Viola Comfort, St. Louis, Mo., Catherine Barham, Capron, Va., Jane Jones, Norfolk, Va., Judy Brandt, Hagerstown, Md., Mary Hickok, Oxford, Ohio, Mary Elizabeth Slater, Portsmouth, Va., and Elizabeth Huckstep, St. Louis, Mo.

We are very proud of the fact that Emily Wood, our chapter president, is the first vice-president of Student Government Association of Randolph-Macon. Julia Rush also holds a prominent office as president of Randolph-Macon Athletic Association. This year Gamma Phi is able to boast of having five of its members on the staff of the *Sun-Dial*, the weekly college paper. There are quite a few of our

members who are officers of their respective classes and Gamma Phis are outstanding on campus in both athletics and dramatics.

Helen Siegmann has the honor of holding the freshman scholarship for this year. This scholarship is given at the end of the freshman year to the student making the highest average in the class. Alpha Sigma is indeed proud that this distinction is held by a Gamma Phi.

CATHERINE EASON

ALPHA TAU McGill

The Gamma Phis at McGill University have started the year with a week of great activity. Although we are much smaller in number than we were, we are so full of enthusiasm that we feel confident of success. We have moved since last year and are now located in a very attractive apartment, overlooking the college grounds.

Rushing season has just finished and in a few days we expect to be able to announce the names of the new pledges. At present, we are passing through the "silence," anxiously awaiting the results of our efforts.

Before college opened, Alpha Tau was busy with plans for parties. This year, we are particularly fortunate because we have behind us, our newly formed alumnae association, as well as the Mothers' Club. We also owe much to the four girls, Peg Willoughby, Jessie McPherson, Janet Moffat and Dorothy Learie, who came from Alpha Alpha to help us.

The formal tea which opened our rushing season was the first of a series of successful functions, the most interesting of which were: a fashion tea, formal dance, rugby luncheon, tea dance after the game, and a cabaret. The cabaret, which was particularly successful, closed the season. The invitations announced the opening of the Black Hat Cabaret. The apartment was decorated to resemble a Bohemian night-club. Claire Freeman was master of ceremonies and during the evening, a number of the girls staged a floor show.

Gwen Halpenny has been elected president of the Library School. Also, we are very pleased to have with us, Isabel Arthur, Alpha Lambda, who is studying at the Library School.

PRISCILLA LEE

ALPHA UPSILON Pennsylvania State

Alpha Upsilon has concluded a delightful rushing season. We have had a round of parties, including a Hell to Heaven party, a Garden party, a Spanish dinner, a rushing breakfast, an old-fashioned party, and doggie roast. For some of these parties, we received valuable suggestions from CRESCENT letters. Our formal party was a bus tour on the CRESCENT line. We stopped at three famous Alpha Upsilon night clubs where we dined and danced.

As a result we take pleasure in announcing our new pledges: Thelma Ebert, Lorraine Graham, Pearl Gwin, Helen Kummer, Frances Nissley, Dorothea Ruth, and Arabel Walter.

On October 20, the chapter will initiate Emily Koczansky and Christine White.

Our president, Ann Strong, is singing in the Women's Varsity Quartet; she is also playing the violin in the Women's Orchestra. Ann is also the vice-president of Glee Club. Viola Van Noy begins her third year as an orchestra member.

Two Gamma Phis were elected to Y.W.C.A. offices—Louise Halbach is vice-president and Claire Lichy is treasurer. Four others of the chapter are members of the cabinet. Claire was also elected treasurer of the junior class.

This summer Emily Koczansky, as president of the Home Economics Club, attended the national Home Economics Convention held at Milwaukee, Wisconsin. She brought back "good news" of the Gamma Phis whom she had met there.

Marie Praether, one of Alpha Upsilon's charter members, has been selected by the Dean of Women to serve as a senior sponsor to the freshmen.

Last June on Scholarship Day, we were proud to receive the cup given to the sorority with the highest scholastic average. On that same day we were awarded the prize cup for the intersorority debates. Gretchen Marquardt and Ann Strong were our representatives.

We have already had our pledge dance in our own new suite and are now planning a series of Sunday afternoon teas both for the freshmen and the transfer students. We are looking forward to a November visit from Mrs. Easterbrook, our province director.

CLAIRE LICHTY

Marriages

Heloise Fye to Mr. Andrew Brown, on August 19, 1933.

ALPHA PHI Colorado

Alpha Phi on October 15, will have completed her first year as a member of the ranks of Gamma Phi Beta; and much has been accomplished since that day of initiating, pledging and installing. For our first year we held the following official positions: presidency of the Association Women Student; presidency of the Women Athletic Association; vice-presidency of Tiger Club (the girls' pep organization); junior woman on the student council, and many other less important offices.

Now we are beginning a second year. First of all came the wild rush and excitement of rush week; but after a siege of teas, dinners

and parties we emerged with the grandest group of fourteen new pledges.

We regret very much that the president of our chapter, Helen Goodsell has gone to Denver University Law School. To fill her place Julia Sherman has been elected, and already in less than a month she has proved herself to be a grand president and an able successor.

We have three big aims this year. First comes scholarship, second, activities, and third character. We feel that if we succeed in these three aims we will certainly make a better chapter. Much credit in making us better Gamma Phis goes to our local alumnae, who are constantly doing things for our benefit.

With our new pledges, our aims and with help of our alums we feel that in this second year of Alpha Phi Chapter we will surpass the successes of our first year and make real history on the campus of Colorado College.

HARRIETTE KEARNEY

ALPHA CHI William and Mary

We of Alpha Chi have just completed our second season of freshman rushing and we feel that it has been very successful. On Sunday, September 24, fourteen bids were returned to us and since then we have rushed and pledged a sophomore, making a total of fifteen pledges this year. Alpha Chi rated second place on campus with Kappa Alpha Theta as first with fifteen pledges, at the end of freshman rushing. Our pledges are: Betty Page Gary, Newport News, Va.; Anna Lee Gorden, Hampton, Va.; Gretchen Kimmel and Agnes Gorden, Jacksonville, Fla.; Julia Mallory and Sally Elmore, Lawrenceville, Va.; Elizabeth Moseley, Staunton, Va.; Helen Mellor, Philadelphia, Pa.; Virginia Hines, Transfer pledge from Alpha Nu; Margaret Duncan, Lutherville, Md.; Mary Lou Quackenbush, Loxahatchee, Fla.; Laura Bender, White Plains, N.Y.; Alberta Lohden, Port Chester, N.Y.; Jean Watt, Glenridge, N.J.; Marjorie Dearheart, Richmond, Va.

Frances Moreland has been elected vice-president of Tau Kappa Alpha, debating fraternity; Marcia Smith has been elected to Phi Kappa Phi, scholastic fraternity; and Merchon Kessler, our transfer from Lambda, has been elected to Chi Delta Phi, literary fraternity. Mary Lou Quackenbush is studying aeronautics which is unusual for a co-ed on our campus. This year Alpha Chi plans to give a Gamma Phi Beta ring to the pledge who makes the highest average for the entire year.

RUTH JETT

Pledges of 1933

[Almost every chapter has listed its pledges as a part of the chapter letter. These lists are separate.]

EPSILON

Flora Amling, Maywood, Ill.; Emmy Lou Bauers, LaGrange, Ill.; Virginia Brink, Kansas City, Mo.; Marion Brummel, Chicago, Ill.; Jean Brooks, Chicago, Ill.; Jean Campbell, Glencoe, Ill.; Virginia Campbell, Glencoe, Ill.; Hendietta Dies, Terre Haute, Ind.; Virginia Doran, Rockford, Ill.; Betty Duncan, Dallas, Tex.; Jane Fay, Joliet, Ill.; Geraldine Fergus, Chicago, Ill.; Betty Forch, Chicago, Ill.; Dorothy Godfrey, Sioux Falls, S.D.; Peggy Griffin, Chicago, Ill.; Jane Alice Hall, Clovis, N.M.; Josephine Hall, Uniontown, Pa.; Carolyn Hart, Waukegan, Ill.; Marjorie Hills, Elmhurst, Ill.; Ernestine Kinnebrew, Shreveport, La.; Marjorie Lasker, Joliet, Ill.; Ardis McBroom, Kankakee, Ill.; Barbara Morgan, Rockford, Ill.; Dorothy Nelson, Crystal Lake, Ill.; Elizabeth Pennock, Oak Park, Ill.; Jane Phelps, Elizabeth, N.J.; Marguerite Ray, Chicago, Ill.; Jane Rhodes, Terre Haute, Ind.; Mary Louise Schlect, Rossville, Ill.; Margaret Snedden, Joliet, Ill.; Jacqueline Soutar, Evanston, Ill.; Sue Wornall, Liberty, Mo.; Jane Yost, Wilmette, Ill.

ETA

Betty Atkins, San Francisco, Calif.; Margaret Cleary, Burlingame, Calif.; Mary Cleary, Burlingame, Calif.; Ruth Cornell, San Diego, Calif.; Lorene Giffen, Alameda, Calif.; Peggy Homer, Ventura, Calif.; Ruth Leutzing, Berkeley, Calif.; Marjorie Meyer, El Centro, Calif.; Frances Miller, Lakeview, Ore.; Miriam Snook, Maracopa, Calif.; Dorothy Grennan, Berkeley, Calif.; Virginia Stephens, Virginia Traynham, Colusa.

PI

June Foster, Imperial, Neb.; Jean Hoag, Lincoln, Neb.; Margaret Schellman, Lincoln, Neb.; Marjorie Swift, Lincoln, Neb.

ALPHA ETA

Sara Anna Frampton, Bellefontaine, Ohio; Jean Galloway, Akron, Ohio; Barbara Garver, Springfield, Ohio; Doris Jackson, Winesboro, Pa.; Edna Mole, Wheaton, Ill.; Virginia Neer, Mechanicsburg, Ohio; Charlotte Robinson, Cleveland, Ohio; Helene Stevens, Dayton, Ohio; Marjorie Wilkinson, Oak Park, Ill.; Virginia Wilkinson, Toledo, Ohio.

ALPHA XI

Valora Erisman, Dallas, Tex.; Ann Fisher, Dallas, Tex.; Virginia Hicks, Dallas, Tex.; Verlin May, Dallas, Tex.; Lois Novey, Dallas, Tex.; Betty Philips, Dallas, Tex.; Merle Rawlinson, Dallas, Tex.; Sue Thomas, Dallas, Tex.; Mrs. Janetta Westmoreland, Dallas, Tex.; Elise Williams, Dallas, Tex.

ALPHA PHI

Mary Elizabeth Figge, Silver Cliff, Colo.; Muriel Hess, Denver, Colo.; Mary Hyatt, Pueblo, Colo.; Winifred McBroom, Colorado Springs, Colo.; Helen McCandlish, Colorado Springs, Colo.; Reba Raney, Colorado Springs, Colo.; Betty Reid, Fort Morgan, Colo.; Elizabeth Richter, Denver, Colo.; Marguerite Ridge, Colorado Springs, Colo.; Doris Shock, Colorado Springs, Colo.; Edith Southard, Greeley, Colo.; Phyllis Thompson, Colorado Springs, Colo.; Bertha Trotter, Colorado Springs, Colo.; Doris Wiley, Denver, Colo.

1. Send out your copy well typed, with wide margins, on white paper, and mail it flat.

2. Don't write one story and wait for that to sell before you write another. It may never sell. It may be the next story, or the one after that, or the one after that, which will batter down the doors.

3. If possible, write systematically. Don't wait for inspiration but work on a schedule. Four or five hours, five days a week, is a conservative program.

4. If you do not live in New York, you may prefer to work through an agent, but do not expect an agent to be interested in you on one story. Give him half a dozen to begin with and then send others in regularly.

5. Remember that editors are as anxious to buy as you are to sell and try to take into consideration the needs and policies of the magazine to which you address yourself.

Good luck!

From CRESCENT of December, 1927
MAUD HART LOVELACE, *Kappa*

Gamma Phi Beta Directory

FOUNDERS

HELEN M. DODGE (FERGUSON).....	1116 Brinckerhoff Ave., Utica, N.Y.
FRANCES E. HAVEN (MOSS).....	606 South Mathews St., Urbana, Ill.
MARY A. BINGHAM (WILLOUGHBY).....	Deceased
E. ADELINE CURTIS (CURTIS).....	Deceased

GRAND COUNCIL

OFFICE	NAME	ADDRESS
<i>Grand President</i>	MILLICENT LEES HOFFMAN (MRS. ARTHUR C.)	5035 Aldrich Ave. S. Minneapolis, Minn.
<i>Vice-president and Alumna Secretary</i>	LA VERNE BRONAUGH STOVER (MRS. HARRY L.)	232 Brush Creek Blvd. Kansas City, Mo.
<i>Treasurer</i>	ALICE CAMERER	The Wardell, 15 Kirby E. Detroit, Mich.
<i>Chairman of Inspection</i>	SARA PRESTON FINLEY (MRS. J. E.)	5238 Xerxes Ave. S. Minneapolis, Minn.
<i>National Panhellenic Delegate</i>	LILLIAN W. THOMPSON	224 W. 61st Pl. Chicago, Ill.
<i>Chairman of Expansion</i>	LOUISE DURST SMITH (MRS. NORMAN)	2431 Humboldt Ave. S. Minneapolis, Minn.
<i>Executive Secretary</i>	CHARLOTTE ROBERTSON WHITE (MRS. L. A.)	Room 1124, 55 E. Washington St. Chicago, Ill.
<i>Parliamentarian</i>	LEORA CHASE SHERMAN (MRS. V. L.)	2209 Humboldt Ave. S. Minneapolis, Minn.

NATIONAL COMMITTEES

COMMITTEE	CHAIRMAN	ADDRESS
<i>Expansion</i>	LOUISE DURST SMITH (MRS. NORMAN)	2431 Humboldt Ave. S. Minneapolis, Minn.
	<i>Canadian District</i>	
	IVA WRIGHT	161 Spadina Rd. Toronto, Ontario, Canada
	(District 1)	
	MRS. GEO. KALIF	25 Hillsdale Ave., Cambridge, Mass.
	(District 2)	
	CHARLOTTE BUSH	1007 Three Mile Dr. Grosse Pointe, Mich.
	(District 3)	
	ELIZABETH WOOD MIZE (MRS. T. H.)	Box 1048, R.F.D. No. 2 Clayton, Mo.
	(District 4)	
	SARA PRESTON FINLEY (MRS. J. E.)	5238 Xerxes Ave. S. Minneapolis, Minn.
	(District 5)	
	KATHERINE GLENDINNING	Hotel Ayres, 1441 Logan St. Denver, Colo.
	(District 6)	
	LOIS MCBRIDE DEHN (MRS. WM.)	2010 E. 50th St. Seattle, Wash.
	(District 7)	
	MARGARET NACHTRIEB	2448 Cedar St. Berkeley, Calif.
	(District 8)	
	HELEN HARRISON BICKELHAUPT (MRS. IVAN)	30 Lock Lane. Richmond, Va.
<i>Scholarship and Examinations</i>	ALICE WIEBER FITZGERALD (MRS. R. E.)	1739 N. 69th St. Wauwatosa, Wis.
<i>Endowment Fund Board</i>	<i>President</i>	
	LILLIAN W. THOMPSON	224 W. 61st Pl. Chicago, Ill.
	<i>Beta</i>	
	<i>Secretary</i>	
	HELEN NORTHROP	629 Colfax Ave. Evanston, Ill.
	<i>Epsilon</i>	
	<i>Treasurer</i>	
	MARIAN BEBB	722 Clark St. Evanston, Ill.
	<i>Omicron</i>	
	AGNES B. TREAT (MRS. FLOYD)	6442 Albany Ave. Chicago, Ill.
	<i>Kappa</i>	
	ALICE CAMERER	15 Kirby E. Detroit, Mich.
	<i>Rho</i>	
	MILLICENT L. HOFFMAN (MRS. A. C.)	5035 Aldrich Ave. S. Minneapolis, Minn.
	<i>Kappa</i>	
	(ex-officio)	

Gamma Phi Beta Directory

COMMITTEE	NAME	ADDRESS
<i>Publicity</i>	LOUISE MARSTON	838 E. College Ave. Appleton, Wis.
<i>Music</i>	ALLIS HAREN	6433 Wornall Ter. Kansas City, Mo.
<i>Historian</i>	FAY NAYLOR CHATMAN (MRS. JOE)	146 Page St. Norman, Okla.
<i>Camp</i>	KITTIE LEE CLARKE (MRS. WALTER)	776 Vine St. Denver, Colo.
<i>Rushing</i>	GLADYS O. BORLAND (MRS. PAUL)	1310 Lunt Ave. Chicago, Ill.
<i>Ritual</i>	MARIE MORELAND SIMMONS (MRS. FRANK)	Hotel Angus St. Paul, Minn.
<i>Education</i>	CHARLOTTE WHITE (MRS. L. A.)	55 E. Washington St. Chicago, Ill.
<i>Finance Statistical Bureau</i>	FLORENCE S. SULLIVAN (MRS. ARTHUR)	930 E. Gorham St. Madison, Wis.

THE CRESCENT

OFFICE	NAME	ADDRESS
<i>Editor</i>	LINDSEY BARBEE	844 Humboldt Denver, Colo.
<i>Business Manager</i>	CHARLOTTE ROBERTSON WHITE (MRS. L. A.)	Room 1124, 55 E. Washington St. Chicago, Ill.

NATIONAL PANHELLENIC CONGRESS

OFFICE	NAME	ADDRESS
<i>Chairman</i>	MRS. EDWARD P. PRINCE	Webster City, Iowa
<i>Phi Mu</i>		
<i>Secretary</i>	MRS. ALBERT M. REDD	Union Spring, Ala.
<i>Kappa Delta</i>		
<i>Treasurer</i>	MRS. HARRIET TUFT	2282 Union St. Berkeley, Calif.
<i>Beta Phi Alpha</i>		
<i>Delegate</i>	LILLIAN W. THOMPSON	224 W. 61st Pl. Chicago, Ill.
<i>Gamma Phi Beta</i>		

PROVINCE I

Director—MRS. GEO. EASTERBROOK Hudson View Gardens, 183rd and Pinehurst Ave., N.Y.C.
Secretary—MISS PAULINE KUTZNER 148 E. 48th St., N.Y.C.

CHAPTER	CRESCENT CORRESPONDENT	PRESIDENT
ALPHA SYRACUSE UNIVERSITY	MARJORIE BROWN 113 Euclid Ave. Syracuse, N.Y.	ELOISE STORY 113 Euclid Ave. Syracuse, N.Y.
DELTA BOSTON UNIVERSITY	FRIEDA EATON 13 Temple St. Boston, Mass.	FLORENCE V. BARRETT 13 Temple St. Boston, Mass.
ALPHA TAU MCGILL UNIVERSITY	PRISCILLA LEE 160 Hickson Ave. St. Lambert, Que.	MARGARET MCBRYER 4640 Grosvenor Ave. Westmount, Que.
ALPHA UPSILON PENNSYLVANIA STATE COLLEGE	CLARE LICHY Penn State College State College, Pa.	ANNA STRONG Penn State College State College, Pa.
SYRACUSE	MRS. G. S. REED 136 Circle Rd. Syracuse, N.Y.	MRS. WALTER SCOTT 903 Bellevue Ave. Syracuse, N.Y.
BOSTON	MRS. PHILIP R. HARPER 36 Forrest St. Wellesley, Mass.	MRS. E. E. UMLAND 250 Tappan St. Brookline, Mass.
NEW YORK	HELEN MCKEE Panhellenic Hotel 3 Mitchell Pl. N.Y.C.	AURILL BISHOP 222 Riverside Dr. New York, N.Y.
ASSOCIATION	CRESCENT CORRESPONDENT	PRESIDENT
NORTHEASTERN NEW JERSEY	MRS. HOWARD BRIGHAM 51 Essex Ave. Montclair, N.J.	MRS. W. G. HATHAWAY 172 N. Euclid Ave. Westfield, N.J.
OTTAWA	MRS. F. L. LETTS 126 Noel St. Ottawa, Canada	JEAN MCELROY 195-1st Ave. Ottawa, Canada
MONTREAL		MISS SHIRLEY NOWLAN 5510 Queen Mary Rd. Montreal, Que., Canada.
BUFFALO	MRS. EDW. G. WINKLER 280 Humboldt Pkwy. Buffalo, N.Y.	MISS HELEN HITCHCOCK 19 Charleston Ave. Kenmore, N.Y.

Gamma Phi Beta Directory

PROVINCE II

Director—Miss CHARLOTTE BUSH.....1007 3-Mile Dr., Grosse Pointe, Mich.
Secretary—Miss FRA LOOMIS.....188 Buena Vista W., Highland Park, Mich.

CHAPTER	CRESCENT CORRESPONDENT	PRESIDENT
BETA UNIVERSITY OF MICHIGAN	VIRGINIA HUGG 1520 S. University Ann Arbor, Mich.	MARIE MURPHY 1520 S. University Ann Arbor, Mich.
EPSILON NORTHWESTERN UNIVERSITY	GERALDINE BENTHEY 640 Emerson St. Evanston, Ill.	ELIZABETH PATTON 640 Emerson St. Evanston, Ill.
ALPHA ALPHA UNIVERSITY OF TORONTO	AUDREY HOWARD 74 Farnham Ave. Toronto, Ontario, Canada	JESSIE MACPHERSON 49 Glencairn Ave. Toronto, Ontario, Canada
ALPHA ETA OHIO WESLEYAN UNIVERSITY	VIRGINIA ARNOLD Stuyvesant Hall Delaware, Ohio	JO WELCH Monnett Hall Delaware, Ohio
ALPHA NU WITTENBERG COLLEGE	MARGARETTE HAWK 628 Woodlawn Ave. Springfield, Ohio	ROSEMARY SUNDBERG 628 Woodlawn Ave. Springfield, Ohio
ALPHA PI UNIVERSITY OF WEST VIRGINIA	RUTH TUCKER 664 Spruce St. Morgantown, W.Va.	MARY BRADLEY 664 Spruce St. Morgantown, W.Va.
CHICAGO	MRS. E. O. KRUEGER 7639 Eastlake Terrace Chicago, Ill.	MILDRED HEBEL 1210 Sheridan Rd. Wilmette, Ill.
DETROIT	DELPHINE JOHNSTON 19450 Gloucester Dr. Detroit, Mich.	MRS. F. G. HAAS 5512 Webb Ave. Detroit, Mich.
TORONTO	WILMA INGRAM 145 Dunegan Rd. Toronto, Ontario, Canada	MARXINE WRIGLEY 14 Kingsway Cresc. Toronto, Ontario, Canada
CLEVELAND	MRS. BARTON HAGGARD 3100 Warrington Rd. Cleveland Hts. Cleveland, Ohio	MRS. W. T. CAMERON 1107 Nicholson Ave. Lakewood, Ohio.
ANN ARBOR	GRACE ANDERSON 206 Forest Plaza Ann Arbor, Mich.	LYNDA EBERBACH Hilldene Manor Ann Arbor, Mich.
COLUMBUS	SADA HARBARGER 375 W. 8th St. Columbus, Ohio	MRS. E. W. NOLEN 1616 Andover Rd. Columbus, Ohio
SPRINGFIELD	MARGARET MALONE 1824 Crescent Dr. Springfield, Ohio	MARGARET MCKENZIE 303 W. Perrin Ave. Springfield, Ohio
DELAWARE	MRS. BEVERLEY KELLEY 209 N. Liberty St. Delaware, Ohio	KATHERINE BLAIR 114 Griswold Ave. Delaware, Ohio
ASSOCIATION	CRESCENT CORRESPONDENT	PRESIDENT
MORGANTOWN	RUTH COLLINS 1010 Carleton St. Fairmont, W.Va.	LUCILLE AHERN Box 246 Fairmont, W.Va.
DAYTON	MRS. JNO. CONKLIN 331 Grafton Ave. Dayton, Ohio	MRS. GRISWOLD CAMPBELL 2101 Ravenswood Ave. Dayton, Ohio

PROVINCE III

Director—Miss DOROTHY JENNINGS.....4101 Washington Ave., St. Louis, Mo.
Secretary—Miss ADELINE MCBURNEY.....3850 Connecticut St., St. Louis, Mo.

CHAPTER	CRESCENT CORRESPONDENT	PRESIDENT
OMICRON UNIVERSITY OF ILLINOIS	DOROTHY REICHARDT 1110 W. Nevada St. Urbana, Ill.	FRANCES HORNER 1110 W. Nevada St. Urbana, Ill.
PI UNIVERSITY OF NEBRASKA	CAROL RAYE ROBINSON 415 N. 16th St. Lincoln, Neb.	WILLA NORRIS 415 N. 16th St. Lincoln, Neb.
SIGMA UNIVERSITY OF KANSAS	VIRGINIA RHED 1339 W. Campus Rd. Lawrence, Kan.	MARIE WACHTER 1339 W. Campus Rd. Lawrence, Kan.
PHI WASHINGTON UNIVERSITY	CLARA TARLING 4114 Kossuth Ave. St. Louis, Mo.	MARY HELEN HENBY 7215 Greenway Ave. University City, Mo.
ALPHA DELTA UNIVERSITY OF MISSOURI	WILMA WILKERSON 808 Richmond St. Columbia, Mo.	HARRIET FLINT 808 Richmond St. Columbia, Mo.

Gamma Phi Beta Directory

CHAPTER	CRESCENT CORRESPONDENT	PRESIDENT
ALPHA THETA VANDERBILT UNIVERSITY	KATE ELLEN GRUVER 2417 Kensington Pl. Nashville, Tenn.	ROSALYN SMITH 2417 Kensington Pl. Nashville, Tenn.
ST. LOUIS	RUTH MUNDT 6190 Washington Ave. St. Louis, Mo.	MRS. H. V. HOWES 909 Oleta Dr. Clayton, Mo.
KANSAS CITY	SARAH WEEKS 31 W. Concord St. Kansas City, Mo.	MRS. D. T. BARNES 103rd and State Line Rd. Kansas City, Mo.
CHAMPAIGN-URBANA	JENNIS BARRY 1103 Euclid St. Champaign, Ill.	MRS. J. M. MATHEWS 804 W. Nevada St. Urbana, Ill.
NASHVILLE	JULIA GIBSON 1404 Gartland Nashville, Tenn.	MRS. TOM RAGLAND 108 Louise Ave. Nashville, Tenn.
OMAHA	MRS. L. B. HOLLAND 117 S. 51st St. Omaha, Neb.	GERTRUDE WELCH Cherrycroft Farm Omaha, Neb.
ASSOCIATIONS	CRESCENT CORRESPONDENT	PRESIDENT
LAWRENCE	MRS. GEORGE DOCKING 2131 Massachusetts St. Lawrence, Kan.	MRS. GENE GLAHN 834 Mo. Ave. Lawrence, Kan.
WICHITA	MRS. ROBERT MCCORMICK 613 N. Broadview Ave. Wichita, Kan.	MRS. R. O. LOOSLEY 660 N. Fountain Ave. Wichita, Kan.
LINCOLN	NANKI FIELD 1234 K St. A-4 Lincoln, Neb.	BELLE FARMAN 1819 B St. Lincoln, Neb.

PROVINCE IV

Director—MRS. T. M. REHDER.....1181 Hotz Ave., Iowa City, Iowa
 Secretary—MRS. L. M. MORTON.....1621 E. River Rd., Minneapolis, Minn.

CHAPTER	CRESCENT CORRESPONDENT	PRESIDENT
GAMMA UNIVERSITY OF WISCONSIN	MARY HARPER 270 Langdon St. Madison, Wis.	JOAN BUCHHOLZ 270 Langdon St. Madison, Wis.
KAPPA UNIVERSITY OF MINNESOTA	RUTH PLANCK 311-10th St. S.E. Minneapolis, Minn.	ELINOR WATSON 311-10th Ave. S.E. Minneapolis, Minn.
RHO UNIVERSITY OF IOWA	WILMA JESSEN 328 N. Clinton St. Iowa City, Iowa	MARY OLMSTEAD 328 N. Clinton St. Iowa City, Iowa
OMEGA IOWA STATE COLLEGE	MARY BRINDLEY 318 Pearson St. Ames, Iowa	VIRGINIA GARBERTSON 318 Pearson St. Ames, Iowa
ALPHA BETA UNIVERSITY OF NORTH DAKOTA	ELEANOR BOOTH 3300 University Grand Forks, N.D.	JANE MANN 3300 University Grand Forks, N.D.
ALPHA KAPPA UNIVERSITY OF MANITOBA	BARBARA SYMONS 558 Stradbroke Ave. Winnipeg, Canada	BETTY LOVE 247 Elm St. Winnipeg, Canada
ALPHA OMICRON NORTH DAKOTA STATE COLLEGE	ELVA ECKLUND 1015-4th Ave. S. Moorhead, Minn.	ABBIE PORTER 1429-4th Ave. S. Fargo, N.D.
MILWAUKEE	GERTRUDE ROSS 2506 E. Menlo Milwaukee, Wis.	MRS. KENNETH GRUBB 2830 N. Hackett St. Milwaukee, Wis.
MINNEAPOLIS	MRS. F. H. HOLLADAY 1606 W. 28th St. Minneapolis, Minn.	MRS. D. F. GOODMAN 4454 Upton Ave. S. Minneapolis, Minn.
DES MOINES	MRS. HOWARD GRAY 153 37th St. Des Moines, Iowa	MRS. GEO. KRAETSCH 2803 High St. Des Moines, Iowa
MADISON	MRS. HARLEY A. SMITH Grove Street Evansville, Wis.	MRS. W. J. RENDALL 2305 Hollister Ave. Madison, Wis.
ST. PAUL	MRS. C. L. LEWIS, JR. 125 S. Oxford St. St. Paul, Minn.	MRS. D. S. SIMPSON 835 Osceola Ave. St. Paul, Minn.
FARGO	MRS. W. H. MURFIN North Beach Lake Park, Minn.	MRS. W. G. CURTIS 805-6th St. S. Fargo, N.D.
WINNIPEG	LOUISE HALL 1020 Wellington Crescent Winnipeg, Manitoba, Canada	BETTY ROWLAND 65 Niagara St. Winnipeg, Canada
IOWA CITY	MRS. L. M. MORTON 1621 E. River Rd. Minneapolis, Minn.	NENA LOUIS 319 S. Linn St. Iowa City, Iowa

Gamma Phi Beta Directory

ASSOCIATIONS	CRESCENT CORRESPONDENT	PRESIDENT
DAVENPORT		MRS. G. W. VAN HOUTEN 1221 Scott St. Davenport, Iowa
GRAND FORKS	MRS. JOE HUGHES 1125 Cottonwood St. Grand Forks, N.D.	GLADYS M. BLACK Box 242 Grand Forks, N.D.
CEDAR RAPIDS	MRS. C. E. COLLINS 1228-3rd Ave. Cedar Rapids, Iowa	MRS. C. E. COLLINS 1228-3rd Ave. Cedar Rapids, Iowa

PROVINCE V

Director—MRS. CURTIS F. BRYAN.....1510 E. 19th St., Tulsa, Okla.
 Secretary—MISS BETTY KREBS.....1617 E. 22nd St., Tulsa, Okla.

CHAPTER	CRESCENT CORRESPONDENT	PRESIDENT
THETA UNIVERSITY OF DENVER	ELIZABETH BAKER 1424 E. 10th Ave. Denver, Colo.	DOROTHY KNAUSS 1625 Monaco Blvd. Denver, Colo.
TAU COLORADO AGRICULTURAL COLLEGE	RUTH AKIN 1405 S. College Ft. Collins, Colo.	RUTH STONE 1405 S. College Ave. Ft. Collins, Colo.
PSI UNIVERSITY OF OKLAHOMA	MARY ROACH 602 W. Boyd St. Norman, Okla.	GEORGIA REEVES 602 W. Boyd St. Norman, Okla.
ALPHA ZETA UNIVERSITY OF TEXAS	LORENE SCHROEDER 2600 Salado Ave. Austin, Tex.	SUE CORRELL 2600 Salado Ave. Austin, Tex.
ALPHA XI SOUTHERN METHODIST UNIVERSITY	BETH MCCALLON 5843 Llano Dallas, Tex.	KATHRYN LEEPER 606 N. Montclair Dallas, Tex.
ALPHA PHI COLORADO COLLEGE	BERTHA MANEINER Colorado College Colorado Springs	JULIA SHERMAN 104 E. St. Vrain St. Colorado Springs, Colo.
DENVER	PEGGY MOSELEY 836 E. 17th St. Denver, Colo.	MRS. EDWARD J. DELEHANTY 1025 Pearl St. Denver, Colo.
OKLAHOMA CITY	MRS. RUSSELL DOZIER 2112 Gatewood St. Oklahoma City, Okla.	PAULINE MCKINNEY 145 E. 23rd St. Oklahoma City, Okla.
TULSA	BETTY KREBS 1617 E. 22nd Tulsa, Okla.	MRS. B. E. GROENEWALD 2515 E. 14th Tulsa, Okla.
DALLAS	DOROTHY SINZ 5616 Gaston St. Dallas, Tex.	MRS. N. G. NIEMAN 619 N. Hill St. Dallas, Tex.
COLORADO SPRINGS	MRS. HERBERT MIEROW 224 E. San Raphael St. Colorado Springs, Colo.	HAZEL EARL Bemis Hall Colorado Springs, Colo.

ASSOCIATION	CRESCENT CORRESPONDENT	PRESIDENT
FORT COLLINS	GEORGIA FLEMING 1502 S. College Ave. Ft. Collins, Colo.	MRS. O. P. HILL 1300 W. Oak St. Ft. Collins, Colo.
AUSTIN	VIRGINIA MONTAGUE 715 W. 12th St. Austin, Tex.	MRS. HARRY MILLER 206 Academy Dr. Austin, Tex.
DENVER ALUMNÆ OF TAU	MRS. R. W. SELLINGHAUSEN 1110 S. Vine St. Denver, Colo.	MRS. BRYAN SERVICE 1527 S. Grant St. Denver, Colo.
SAN ANTONIO	MRS. E. M. CALLIS 499 Blue Bonnet Blvd. San Antonio, Tex.	ELSA ERLER 311 Adams St. San Antonio, Tex.
NORMAN	MRS. JOSH LEE 541 S. Lahoma St. Norman, Okla.	MRS. JOE CHATMAN 146 Page St. Norman, Okla.

PROVINCE VI

Director—MRS. DILLARD BECK.....1726 E. 58th St., Seattle, Wash.
 Secretary—MISS HERMOINE STIMPSON.....956-18th Ave. N. Seattle, Wash.

CHAPTER	CRESCENT CORRESPONDENT	PRESIDENT
LAMBDA UNIVERSITY OF WASHINGTON	LEE NICHOLSON 4529 17th St. N.E. Seattle, Wash.	MARY REITZE 4529-17th St. N.E. Seattle, Wash.
NU UNIVERSITY OF OREGON	JEANNE PREVOST 1021 Hilyard St. Eugene, Ore.	HELEN BURNS 1021 Hilyard St. Eugene, Ore.
XI UNIVERSITY OF IDAHO	MARY KAY RILEY 1038 Blake St. Moscow, Idaho	FRANCES DU SAULT 1038 Blake St. Moscow, Idaho
CHI OREGON STATE COLLEGE	MARY M. HOLTHOUSE 238 S. 8th St. Corvallis, Ore.	ALICE QUIGLEY 238 S. 8th St. Corvallis, Ore.

Gamma Phi Beta Directory

CHAPTER	CRESCENT CORRESPONDENT	PRESIDENT
ALPHA LAMBDA UNIVERSITY OF BRITISH COLUMBIA	MARGOT GREEN 4413-9th Ave. W. Vancouver, B.C., Canada	HELEN LOWE 3490 Cedar Cresc. Vancouver, B.C., Canada
SEATTLE	MRS. J. A. YOUNGER 1233 E. 88th St. Seattle, Wash.	MRS. A. B. GORRILL 507 Harvard Ave. N. Seattle, Wash.
PORTLAND	MRS. WALTER E. HOLMAN 355 E. 21st St. Portland, Ore.	MRS. R. W. EARL 748 Georgian Pl. Portland, Ore.
SPOKANE	GLADENE BEAMER S. 1132 Altamont Blvd. Spokane, Wash.	MRS. C. J. STEVENS 1114-20th St. Spokane, Wash.
VANCOUVER	DORIS WOODS 1036 W. 10th St. Vancouver, B.C., Canada	MARGARET FINLAY 4078 W. 13th St. Vancouver, B.C., Canada
ASSOCIATION	CRESCENT CORRESPONDENT	PRESIDENT
EUGENE	LOUISE WILHELM 667 E. 12th St. Eugene, Ore.	RUTH DeNEFFE 2366 McMillan St. Eugene, Ore.
EVERETT	EDITH DONOVAN 3210 Grand Ave. Everett, Wash.	MRS. H. R. SECOY 1308 Hoyt Ave. Everett, Wash.
MOSCOW	MRS. ABE RICHARDSON 322 N. Van Buren St. Moscow, Idaho	MRS. F. L. PARKER 306 S. Lincoln, St. Moscow, Idaho
CORVALLIS	ALLEGRA MACGREAL 401 N. 14th St. Corvallis, Ore.	DOROTHEA CORDLEY 2707 Arnold Way Corvallis, Ore.
KELLOGG OLYMPIA	MRS. HAROLD KEARNEY 2602 Washington St. Olympia, Wash.	CATHERINE REDPATH 219 W. 17th St. Olympia, Wash.
BOISE	MRS. A. J. BOOSINGER 1112 N. 9th St. Boise, Idaho	MARY ELIZABETH KING 1121 Hays St. Boise, Idaho

LIFE ALUMNAE DUES

\$5.00 Cash

Mrs. L. A. White,
Room 1124, 55 E. Washington St.,
Chicago, Ill.

Enclosed is \$5.00 in payment of my life alumnae dues to International, which relieves me of further payment of \$1.00 dues annually.

Married name Maiden name

Address Active chapter

..... Alumnae chapter

Please make check payable to "Alice Camerer."

Gamma Phi Beta Directory

PROVINCE VII

Director—MRS. GEORGE R. KEITH.....Box 697-A, Los Altos, Calif.
Secretary—MRS. CLIFFORD HOLLEBAUGH.....3127 Anza Ave., San Francisco, Calif.

CHAPTER	CRESCENT CORRESPONDENT	PRESIDENT
ETA UNIVERSITY OF CALIFORNIA	DIXIE WEBER 2732 Channing Way Berkeley, Calif.	EILEEN WILEY 2732 Channing Way Berkeley, Calif.
MU LELAND STANFORD UNIVERSITY	ELIZABETH McWOOD Box 1337 Stanford University, Calif.	GWENDOLYN HITT Box 1337 Stanford University, Calif.
ALPHA GAMMA UNIVERSITY OF NEVADA	MARY CORECCO 710 Sierra St. Reno, Nev.	ALICE COUCH 710 Sierra St. Reno, Nev.
ALPHA EPSILON UNIVERSITY OF ARIZONA	KATHLEEN HUFFMAN 1535 E. 1st St. Tucson, Ariz.	SHIRLEY JAMES 1535 E. 1st St. Tucson, Ariz.
ALPHA IOTA UNIVERSITY OF CALIFORNIA SOUTHERN BRANCH BERKELEY	MARJORIE MORSE 616 N. Hilgard St. Westwood, Los Angeles, Calif.	MADELINE PHILLIPS 616 N. Hilgard St. Westwood, Los Angeles, Calif.
	MRS. ROBT. UNDERHILL 638 The Alameda Berkeley, Calif.	MRS. R. M. VAUGHAN 5845 Ocean View Dr. Oakland, Calif.
LOS ANGELES	LOUISE CAMPBELL 1124 Pt. View Ave. Los Angeles, Calif.	MRS. PAUL LAURENCE 10266 Kilrenney Ave. Los Angeles, Calif.
RENO	LAVERNE BLUNDELL 1356 County Rd. Sparks, Nev.	KATHLEEN GRIFFIN Box 501 Tonopah, Nev.
SAN FRANCISCO	MRS. EDW. ROADHOUSE 1110 Union St. San Francisco, Calif.	MRS. W. L. ROGERS 2957 Pacific Ave. San Francisco, Calif.
ASSOCIATION	CRESCENT CORRESPONDENT	PRESIDENT
SAN DIEGO	MRS. EVERETT JACKSON 4571 Harvey Dr. San Diego, Calif.	MRS. O. L. THAANUM Box 97, Pt. Loma, Calif.
PHOENIX	MRS. PHIL KETCHUM 539 W. Portland St. Phoenix, Ariz.	MRS. DOYLE HARBESON Folleson, Ariz.
TUCSON	MRS. G. B. KELLY 1421 E. Edison St. Tucson, Ariz.	MRS. J. G. BROWN 1733 E. 6th St. Tucson, Ariz.

PROVINCE VIII

Director—MISS ALVAHN HOLMES.....5015 Embla Ave., Baltimore, Md.
Secretary—MRS. RALPH DeGROFF.....Ambassador Apts., Canterbury Rd. and 39th St., Baltimore, Md.

CHAPTER	CRESCENT CORRESPONDENT	PRESIDENT
ZETA GOUCHER COLLEGE	DOROTHY ROBERTS Goucher College Baltimore, Md.	MURIEL WOLLMAN Goucher College Baltimore, Md.
ALPHA MU ROLLINS COLLEGE	LUCY GREENE 507 Osceola Ave. Winter Park, Fla.	BARBARA LANG 507 Osceola Ave. Winter Park, Fla.
ALPHA RHO BIRMINGHAM-SOUTHERN COLLEGE	HELEN TATE 806-6th Ave. W. Birmingham, Ala.	CHRISTINE ZEIGER 1003-6th Ave. W. Birmingham, Ala.
ALPHA SIGMA RANDOLPH-MACON WOMAN'S COLLEGE	CATHERINE EASON Randolph-Macon W. C. Lynchburg, Va.	EMILY WOOD Randolph-Macon W. C. Lynchburg, Va.
ALPHA CHI COLLEGE OF WM. & MARY	RUTH JETT Gamma Phi Beta Williamsburg, Va.	MARCIA SMITH Gamma Phi Beta Williamsburg, Va.
BALTIMORE	AMELIA WAGNER 5600 Pimlico Rd. Baltimore, Md.	MURIEL LEE 533 N. Fulton St. Baltimore, Md.
BIRMINGHAM	MARGARET ALFORD 1519 Berkeley Ave. Bessemer, Ala.	LENA MARGARET POWELL 1307 W. 4th Ter. Birmingham, Ala.
ASSOCIATION	CRESCENT CORRESPONDENT	PRESIDENT
WASHINGTON, D.C.	MRS. J. A. ROLLS 4904 Georgia Ave. N.W. Washington, D.C.	MRS. B. L. DULANEY 1699 31st St. N.W. Washington, D.C.
RICHMOND	KATHERINE GORDON 1820 Grove Ave. Richmond, Va.	CLAIRE WHITFIELD 1516 Westwood Ave. Richmond, Va.
WINTER PARK-ORLANDO		MRS. M. M. SMITH, JR. 147 Harmon Ave. Winter Park, Fla.

Alphabetical List of Chapters

CHAPTER AND COLLEGE	CHAPTER HOUSE ADDRESSES
ALPHA (A) SYRACUSE UNIVERSITY	113 Euclid Ave. Syracuse, N.Y.
BETA (B) UNIVERSITY OF MICHIGAN	1520 S. University Ave. Ann Arbor, Mich.
GAMMA (Γ) UNIVERSITY OF WISCONSIN	270 Langdon St. Madison, Wis.
DELTA (Δ) BOSTON UNIVERSITY	13 Temple St. Boston, Mass.
EPSILON (Ε) NORTHWESTERN UNIVERSITY	Woman's Quadrangle, 640 Emerson St. Evanston, Ill.
ZETA (Ζ) GOUCHER COLLEGE	Goucher College Baltimore, Md.
ETA (Η) UNIVERSITY OF CALIFORNIA	2732 Channing Way Berkeley, Calif.
THETA (Θ) UNIVERSITY OF DENVER	2280 S. Columbine St. Denver, Colo.
KAPPA (Κ) UNIVERSITY OF MINNESOTA	311-10th Ave. S.E. Minneapolis, Minn.
LAMBDA (Λ) UNIVERSITY OF WASHINGTON	4529-17th St. N.E. Seattle, Wash.
MU (Μ) LELAND STANFORD, JR., UNIVERSITY	Box 1337 Stanford University, Calif.
NU (Ν) UNIVERSITY OF OREGON	1021 Hilyard St. Eugene, Ore.
XI (Ξ) UNIVERSITY OF IDAHO	1038 Blake St. Moscow, Idaho
OMICRON (Ο) UNIVERSITY OF ILLINOIS	1110 W. Nevada St. Urbana, Ill.
PI (Π) UNIVERSITY OF NEBRASKA	415 N. 16th St. Lincoln, Neb.
RHO (Ρ) UNIVERSITY OF IOWA	328 Clinton St. Iowa City, Iowa
SIGMA (Σ) UNIVERSITY OF KANSAS	1339 W. Campus Rd. Lawrence, Kan.
TAU (Τ) COLORADO AGRICULTURAL COLLEGE	1405 S. College Ave. Ft. Collins, Colo.

Alumnæ Life Subscription to the CRESCENT

Ages		Ages
25-35	\$20.00 Cash	45-55 10.00 Cash
35-45	15.00 Cash	55- 5.00 Cash

Please make check payable to "Alice Camerer."

MRS. LESTER A. WHITE,
Bus. Mgr., THE CRESCENT,
Room 1124, 55 E. Washington,
Chicago, Ill.

Inclosed please find \$..... for life subscription to THE CRESCENT.

Active Chapter Maiden Name

Married Name

Alumnæ Chapter Address

GAMMA PHI BETA DIRECTORIES

MRS. L. A. WHITE,
Room 1124 Pittsfield Bldg.,
55 E. Washington St.,
Chicago, Ill.

Enclosed please find check for \$.....to cover cost of.....Gamma Phi Beta directories at \$.50 each. Please make check payable to "Alice Camerer."

Signed Chapter

Street

City State

PHI (Φ)	Woman's Bldg., Washington University
WASHINGTON UNIVERSITY	St. Louis, Mo.
CHI (X)	238-8th St.
OREGON STATE AGRICULTURAL COLLEGE	Corvallis, Ore.
PSI (Ψ)	602 W. Boyd St.
UNIVERSITY OF OKLAHOMA	Norman, Okla.
OMEGA (Ω)	318 Pearson St.
IOWA STATE COLLEGE	Ames, Iowa
ALPHA ALPHA (A A)	University of Toronto
UNIVERSITY OF TORONTO	Toronto, Ont.
ALPHA BETA (A B)	3300 University Ave.
UNIVERSITY OF NORTH DAKOTA	Grand Forks, N.D.
ALPHA GAMMA (A Γ)	710 Sierra St.
UNIVERSITY OF NEVADA	Reno, Nev.
ALPHA DELTA (A Δ)	808 Richmond St.
UNIVERSITY OF MISSOURI	Columbia, Mo.
ALPHA EPSILON (A E)	1535 E. 1st St.
UNIVERSITY OF ARIZONA	Tucson, Ariz.
ALPHA ZETA (A Z)	2600 Salado St.
UNIVERSITY OF TEXAS	Austin, Tex.
ALPHA ETA (A H)	81 Oak Hill Ave.
OHIO WESLEYAN UNIVERSITY	Delaware, Ohio
ALPHA THETA (A Θ)	2417 Kensington Pl.
VANDERBILT UNIVERSITY	Nashville, Tenn.
ALPHA IOTA (A I)	616 N. Hilgard, Brentwood Hills Station
UNIVERSITY OF CALIFORNIA AT LOS ANGELES	Los Angeles, Calif.
ALPHA KAPPA (A K)	Ste. 50, 347 Bdwy., Ave.
UNIVERSITY OF MANITOBA	Winnipeg, Man.
ALPHA LAMBDA (A Λ)	University of British Columbia
UNIVERSITY OF BRITISH COLUMBIA	Vancouver, B.C.
ALPHA MU (A M)	507 Osceola Ave.
ROLLINS COLLEGE	Winter Park, Fla.
ALPHA NU (A N)	628 Woodlawn Ave.
WITTENBERG COLLEGE	Springfield, Ohio
ALPHA XI (A Ξ)	Box 317, Southern Methodist University
SOUTHERN METHODIST UNIVERSITY	Dallas, Tex.
ALPHA OMICRON (A O)	Apt. 3, 1041 College St.
NORTH DAKOTA STATE COLLEGE	Fargo, N.D.

Alphabetical List of Chapters

ALPHA PI (A II)	664 Spruce St.
UNIVERSITY OF WEST VIRGINIA	Morgantown, W.Va.
ALPHA RHO (A P)	Birmingham-Southern College
BIRMINGHAM-SOUTHERN COLLEGE	Birmingham, Ala.
ALPHA SIGMA (A Σ)	Randolph-Macon Woman's College
RANDOLPH-MACON WOMAN'S COLLEGE	Lynchburg, Va.
ALPHA TAU (A T)	453 Sherbrooke St. W.
MCGILL UNIVERSITY	Montreal, Canada
ALPHA UPSILON (A T)	Pennsylvania State College
PENNSYLVANIA STATE COLLEGE	State College, Pa.
ALPHA PHI (A Φ)	Colorado College
COLORADO COLLEGE	Colorado Springs, Colo.
ALPHA CHI	Gamma Phi Beta House,
College of William and Mary	Williamsburg, Va.

BOOKKEEPING SYSTEM



G. I. BUTTERBAUGH

6815 20th AVE. N. E.

SEATTLE, WASH.

GAMMA PHI BETA SONG BOOKS

MRS. L. A. WHITE,
Room 1124, 55 E. Washington St.,
Chicago, Ill.

Please make checks payable to "Alice Camerer."

Enclosed please find check for \$..... to cover cost of song books in binders at \$1.50 each.

Enclosed please find check for \$..... to cover cost of binders for song book at \$1.00 each.

Signed

Chapters (active) (alumnae)

Street Number

City State

GAMMA PHI BETA SERENADE



Lyric by
MARTHA CHAPMAN
MARGARET WHITNEY

"Played by Bernie Cummins and his New Yorkers"

Music by
BERNIE CUMMINS
J. V. DECIMBER

WESTERN MUSIC PUB.
MILWAUKEE, WIS.

CHAPTERS may order copies of "Gamma Phi Beta Serenade" from Mary Earnshaw, Beta, 1520 S. University ave., Ann Arbor, Mich. Orchestrations should be secured from J. V. DeCimber, 2362 N. Fifth st., Milwaukee, Wis.

Individual members are asked to order their copies from their own chapters.

GREAT REDUCTION IN PRICE

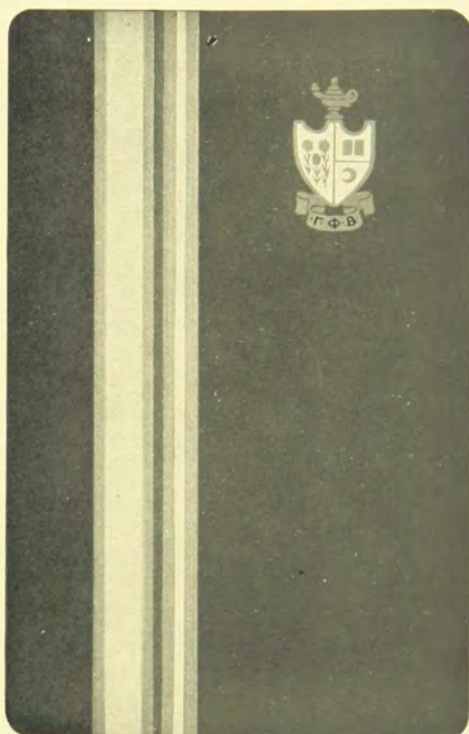

Gamma Phi Beta Playing Cards



Single Deck	\$.35
Double Deck	.70
Lots of 50 or more	.30

(Including Postage)

Mrs. L. A. White
Room 1124, 55 E. Washington St.
Chicago, Ill.

Enclosed please find \$..... for..... single decks
of Γ Φ Β playing cards. double decks

Name

Address

Please make checks payable to "Alice Camerer"

Gamma Phi Beta Tallies

The San Diego Association of Gamma Phi Beta offers attractive tallies and score pads at an exceptionally low cost. Write to Mrs. F. F. Evenson, 3337 Elliott St., San Diego, Calif., for prices.