

The CRESCENT of Gamma Phi Beta

DECEMBER CONTENTS

Convention	581
Founders' Day—November 11	587
Installation of Alpha Rho	593
The Installation of Alpha Sigma	599
Scholarship Report	602
Theta Carries On	603
Rho Wins First and Second Places in Beauty Contest. .	606
Campus Honors	607
From the Editorial Mail Bag	610
Editorials	611
Announcements	614
Station S-O-N-G	616
Chapter News	617
Gamma Phi Beta Directory	637

CHARLOTTE ROBERTSON WHITE (Mrs. L. A.)

Executive Secretary

Gamma Phi Beta Central Office
55 East Washington Street
Chicago, Illinois

THE CRESCENT is published regularly the 15th of October, 31st of December, 15th of March, and 31st of May, by George Banta, Official Printer, 450-454 Ahnaip Street, Menasha, Wis. Entered as second-class matter October 1, 1910, at the post office at Menasha, Wis., under the act of March 3, 1879.

Acceptance for mailing at special rate of postage provided for in section 1103 Act of October 8, 1917, authorized, July 18, 1918.

Subscription price per year, One Dollar and a Half, payable in advance. Forty Cents (\$.40) per copy.

Address all material for publication to the Editor



*Views of the Birchmont, Bemidji, Minnesota, where Convention will be held
June 28-July 2, 1931*



THE CRESCENT

LINDSEY BARBEE, *Editor*

1410 Vine Street, Denver, Colorado

VOL. 30

DECEMBER, 1930

No. 4

Convention

WHEN? June 28-July 2.

WHERE? Birchmont, Bemidji, Minnesota.

WHY? To demonstrate most effectively the meaning of nationalism.

To commemorate the past, to strengthen the present, and to plan for the future.

To intensify the friendship of individuals and of chapters.

To emphasize

Comradeship

Opportunity

New friends

Vision

Endeavor

National Spirit

Tradition

Inspiration

Old friends

New ties

Convention Information

1. BIRCHMONT is near the Canadian border.
2. Gamma Phi Beta will have exclusive use of the resort.
3. There is opportunity for every kind of sport.
4. Every room is equipped with hot and cold water, ventilating doors, electricity, and steam heat.
5. The American plan is followed for hotel and cottages.

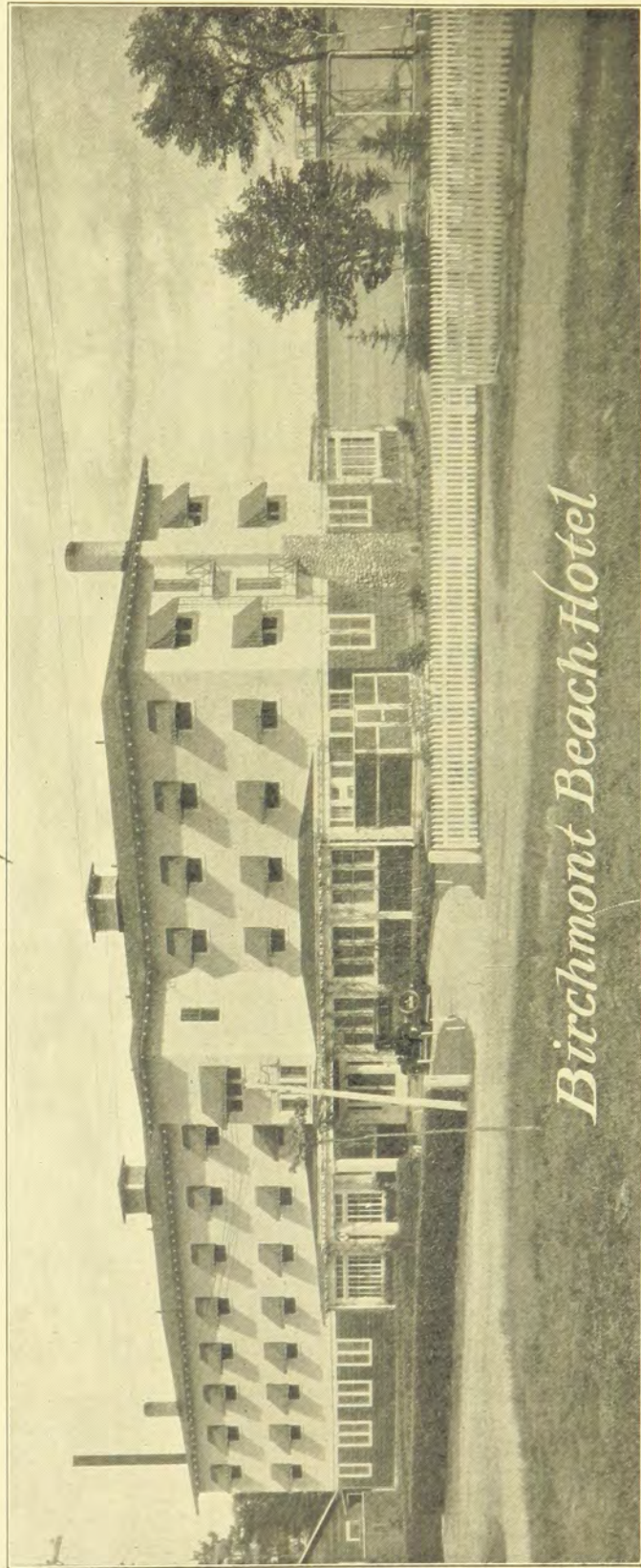

Birchmont Beach Hotel



Hotel Garden and Cottages

SOME OF BIRCHMONT'S FEATURES

Rooms that have been especially designed for the comfort of the summer visitor. Large screened and glazed sun porches for lounging. Semi-weekly dances at the hotel. Unexcelled cuisine and splendid service equal to any first-class hotel. Cottages equipped with bath and toilet, electric lights, screened porches. Boats and canoes for use of our guests. The use of one of the best golf courses in northern Minnesota. Tennis courts and croquet grounds. The advantage of being near a modern city that has good churches, good stores, and good amusement centers. Steam heat for use on chilly evenings and ventilating doors on every bedroom. A clean, sandy, safe shore where the children and adults bathe with safety to their hearts content. Artesian flowing wells provide absolutely pure water for the hotel and cottages. Birchmont has local and long distance private telephone connections and its own taxi line. The climate is delightfully invigorating with bright sunshiny days and cool nights. The altitude of Birchmont is 1,300 feet above sea level, "*The Top of Minnesota.*"

Convention Program

(Subject to Change)

- SUNDAY: Late afternoon—Memorial Service.
Evening—Crescent Moon Service.
- MONDAY: Four-thirty—Tea.
Evening—Model Initiation.
- TUESDAY: Four-thirty—Boat Ride and Picnic Supper.
- WEDNESDAY: Stunt Night and Song Contest.
- THURSDAY: No Business Session unless a short one. Sports. Golf Tournament. Tennis Matches. Swimming and Diving Contests.
Seven-thirty—Banquet.

Convention Ho!

TAKE miles of smoothly-curving beach with sand like yellow corn-cake, add one well-ripened golf course, boats to taste and tennis courts as desired; sprinkle with pines which are willing to sing you to sleep most any time if you can bear to leave the excitement long enough; mix well and drop by roomfuls into one of Minnesota's newest and grandest resorts well-garnished with great fireplaces, steam heat (for emergency) and hot running water. When done, cut into five-day portions. This recipe serves any number of people at a minimum cost.

Now isn't your mouth just watering for a huge slice of that nicest of all conventions that's going to be happening up at Birchmont Beach near Bemidji, June 28 to July 2? And can you hardly wait

to taste and enjoy the friendship of scores of the most charming people you'll probably ever be privileged to meet?

We thought so.

In fact, so sure are we of the fascination of this delightful vacation-land of ours that we hardly dare tell you of the extra "sweetmeat"—Twin City Day, June 27, when every one of you, as guest of Minneapolis, St. Paul, and Kappa, will have the two cities set before you on a platter with luncheon at one of the country clubs and tea at the chapter house to add zest to your appetite—lest we should have to rent the city hall at Brainerd (we hope there is one) to take care of the crowds.

HOW IT ALL HAPPENS

The Place: Birchmont Beach Hotel, Bemidji, Minnesota.

The Time: June 28-July 2, inclusive. Twin City Day, June 27.

Official Hostess: Province IV—Includes Gamma, Kappa, Rho, Omega, Alpha Beta, Alpha Kappa, Madison, Minneapolis, Milwaukee, and Des Moines; Province Director: Daisy Stott Sullivan (Mrs. A. G.), who as director, is the official convention hostess and head of the committee on hospitality.

Chairman of General Arrangements: Millicent Lees Hoffman (Mrs. A. C.), Kappa; Address, 5035 Aldrich Avenue South, Minneapolis.

Secretary: Katharine Taney Silverson, Kappa.

Convention Committees: Hotel Reservations: Louise Durst Smith, Kappa; Convention Registration: Mary Ray Burns, Kappa; Decoration: Marion Gall Blodgett, Kappa; *Crescent Moon* Editor in Chief: Rewey Belle Inglis, Kappa; Music: Elsie Frisbie Norman, Sigma; Model Initiation: Marie Moreland, Kappa; Twin City Day: Eva Kaye Rutherford, Kappa; Bemidji Chairman: Jessie Phillips Johnson, Kappa.

FINANCIALLY SPEAKING

Five days at \$5.00 a day will be \$25. This includes room and meals for all those living at the hotel.

Single meals (for those not registered at the hotel): Breakfast, \$1.00; Luncheon, \$1.00; Dinner, \$1.50.

A special rate of \$1.00 per day has been arranged for the eighteen-hole course at the Bemidji Country Club. There is no charge for boating and tennis.

The registration fee has not been set as yet but will be less than the \$7.50 required at the last convention. No other assessments will be made as this fee includes tipping, all entertainment, incidentals, and special occasions such as the banquet.

Suggested post-convention trips with accompanying low summer rates will be sent to all active and alumnae members before the opening of convention.

RAILROAD RATES TO CONVENTION (EXCLUSIVE OF
PULLMAN FARES)

Ames, Iowa	\$*22.90	Milwaukee, Wis. (4)	\$*28.85
Ann Arbor, Mich.	*41.95	Minneapolis, Minn.	*10.70
Austin, Tex. (2)	76.60	Morgantown, W.Va. (2)	65.08
Baltimore, Md. (2)	79.90	Moscow, Idaho (7)	70.35
Birmingham, Ala.	*64.00	Nashville, Tenn.	*53.45
Boise, Idaho (2)	86.80	New York City (2)	87.77
Boston, Mass. (2)	97.11	Norman, Okla.	*53.25
Champaign, Ill. (3)	*36.15	Oakland, Calif. (1)	103.10
Chicago, Ill.	*30.05	Oklahoma City, Okla.	*51.95
Cleveland, Ohio	*46.45	Omaha, Neb.	*28.20
Columbia, Mo.	*34.40	Phoenix, Ariz. (1)	95.60
Columbus, Ohio	*45.05	Portland, Ore. (7)	75.60
Corvallis, Ore. (8)	76.60	Reno, Nev. (1)	98.10
Dallas, Tex. (2)	66.05	San Diego, Calif. (1)	103.10
Davenport, Iowa	*27.15	San Francisco, Calif. (1)	103.10
Delaware, Ohio	*43.86	Seattle, Wash. (1)	86.80
Denver, Colo. (1)	64.55	Spokane, Wash. (7)	70.35
Des Moines, Iowa	*23.75	Springfield, Ohio	*44.60
Detroit, Mich.	*43.15	St. Joseph, Mo.	*31.40
Eugene, Ore. (1)	91.65	St. Louis, Mo.	*36.20
Everett, Wash. (7)	75.60	Syracuse, N.Y. (2)	74.14
Fargo, N.D. (6)	5.84	Toronto, Can.	*57.85
Ft. Collins, Colo. (6)	65.20	Tucson, Ariz. (1)	103.10
Grand Forks, N.D. (6)	4.20	Tulsa, Okla.	*46.45
Iowa City, Iowa	*25.10	Urbana, Ill. (3)	*36.15
Kansas City, Mo.	32.20	Vancouver, Can. (7)	75.60
Lawrence, Kan.	*35.06	Washington, D.C. (2)	79.90
Lincoln, Neb.	*30.80	Wichita, Kan.	*44.50
Los Angeles, Calif. (1)	103.10	Winnipeg, Can. (6)	7.99
Lynchburg, Va. (2)	79.05	Winter Park, Fla.	*99.05
Madison, Wis. (2)	28.85			

* Short limit.

- (1) Season limit to St. Paul plus short limit to Bemidji.
- (2) Season limit.
- (3) Short limit via Chicago.
- (4) Direct, not via Chicago.
- (6) One way fare via Great Northern.
- (7) S. T. fare to Duluth or to St. Paul—G. N. will honor via Bemidji.
- (8) S. T. fare via Oregon Electric, \$70.10 via S. P. to Portland.

Turn to page 640, fill out, and send in your

Application Blank NOW!



Founders' Day—November 11

FOUNDERS' DAY has been celebrated throughout the land, and in connection with this day of days, the editor has compiled messages from Mrs. Moss and Mrs. Ferguson, articles written for former CRESCENTS by Mrs. Willoughby and Mrs. Curtis, a most interesting article about Syracuse University and Dr. Frank Smalley, and a group picture which includes Dr. Haven, Dr. Smalley, and Dr. Brown. Dr. Haven is the father of our founder; Dr. Smalley declared us a *sorority*; and Dr. Brown inspired our colors. Also, Ella French, pioneer professor, was a member of Gamma Phi Beta.

I

A Message to the Freshmen

MY DEAR freshman girls, you are coming into Gamma Phi Beta sorority at the most impressionable period of your life. Do try to make a good start. Be kind, be courteous, be studious. Forget yourselves in making those around you comfortable and happy, and try never to do anything of which you will be ashamed later; for regrets and remorse are hard to live with.

There are many things you cannot do in a sorority that you might do if under the protection of your parents; so strive to be true to yourselves, and cherish the good standing of the sorority.

In the days to come may you be broader, nobler, more useful women because of belonging to Gamma Phi Beta, and not in spite of the fact. So I bid you all welcome and wish you all true success.

FRANCES E. HAVEN MOSS

II

Dear Gamma Phi Beta Sisters: Cordial greeting to each, on this, the birthday of our sorority.

May the mystic panorama of each life for the coming year be full of fair pictures, touched by the crimson of His blood who redeemeth, white with the beauty of His holiness, and golden with the light from His own eternal home—the city of our God.

Let us “covet earnestly the best gifts” and may “the beauty of Christ be seen” day by day in the life of each.

Very sincerely yours,

HELEN DODGE FERGUSON

III

What Our Pledge Pin Should Mean to Us

By MARY A. BINGHAM WILLOUGHBY

(Reprinted from CRESCENT of October, 1912)

It is more important for us, as a sorority, to realize just what ideals our pledge represents at the present time and the influence of these ideals on the individual members, than it is for us to read a somewhat imaginary explanation of what the pin should mean to us, as conceived by one of the founders whose opinion would be colored by the hopes and ambitions which influenced the Four to lay the foundations of Gamma Phi Beta. The changed conditions of college life, the many avenues opened to young women, and their greater efficiency in all lines of thought and action, have without doubt, tended to strengthen the hopes and broaden the ideals which are Gamma Phi's by tradition.

There was no Gamma Phi Beta sorority to pledge the founders. The honor of wearing the little symbol of loyalty was never theirs, but they possessed something which they would not have exchanged for it—the priceless jewel of sincere friendship and true sisterhood, to which thirty-eight years of loyalty have added beauty and perfection.

The pledge pin should not be accepted as symbolizing only the relation of a pledge member to the sorority, for its significance is two-fold. Rightly conceived, it is the symbol of a reciprocal promise, given and received between a chapter and a member-elect, and its meaning is determined by the sincerity of the pledge with a full understanding of all for which the emblem stands. To the freshman just matriculated, it may mean little more than pride and ambition gratified with expectation of jolly times and "spreads," when the awesome initiation ceremony is safely over. With each successive year of college life, the pledge pin should mean far more to each true Gamma Phi. Its deeper meaning is possibly not revealed until commencement draws near, and the seniors, in retrospect, appreciate what the pledge has meant to them. They then realize that there is a reverse to the emblem, that it represents more than a trusty shield for protection; that, hidden within this meaning is another, which like a mysterious key has opened to them almost infinite opportunities for both giving and receiving all that is really highest and best in life—loyal friendship, courage, sympathy, self-sacrifice, joy and sorrow, recreation and work, all uniting to develop a true and fine type of cultured and intelligent womanhood.

Contradictory as it may appear, these gifts which Gamma Phi offers cannot be accepted and selfishly held individually; for like a

grain of sand, they will surely slip from our grasp the more tightly we try to hold them. If we would make them our own—a part of our life—we must give them back generously to our sorority.

To receive graciously the fidelity and friendly counsel of the sisterhood, and to give the best of ourselves and talents, loyally and faithfully, to Gamma Phi Beta, is the fulfillment of our pledge, and enriches our pledge pin with ever truer and higher meaning.

IV

Founded on a Rock

(Our open motto)

By EUNICE ADALINE CURTIS

(Reprinted from CRESCENT of October, 1912)

SINCE the rock is the firmest and most enduring substance, able to withstand the ravages of time, and offering the strongest protection, it seemed fitting that Gamma Phi Beta should be thus founded.

Have you ever in your rambles on a sultry day in midsummer, footsore and weary, come to the shadow of a rock? How grateful the shade to your weary eyes, how quiet and restful, how firm the foundation! How little matters the storm without when thus enfolded! Thus may Gamma Phi Beta, imitating these characteristics, be ever strong for the right; firm against all that would hurt us, enduring in all that would help us to be better women and so help others to be better because we have lived.

Protecting like the rock those who enter our fold, a sure help in time of need, enduring to the end of time—this is the wish for Gamma Phi Beta of one of the founders.

V

Dean Smalley Recalls Birth of University

Is Only Official Survivor Who Saw Cornerstone Laid in 1871

Will Be Eighty-four on December 10

Finishing Third Alumni Record for Publication; Remains Active

DEAN FRANK SMALLEY of 607 University Avenue, who served Syracuse University nearly half a century as instructor, professor, dean, acting chancellor, postmaster, and dean emeritus, enjoys in his rustication of latter-day life the unshared distinction of being the only official survivor of the birthday of the university.

Not only is he the only man of university connection who was present at the cornerstone laying of the Hall of Languages, August 31, 1871, the cradle-place of the university, but he is believed to be the only man alive who attended that ceremony, the laying of the cornerstone of the University Methodist Epis-

copal Church the same day, and the inauguration of the faculty of the infant educational institution.

He has preserved among his tokens of the early days a photograph published in the *Herald* rotogravure section today showing the faculty of the College of Liberal Arts, after a picture taken in 1875 at a faculty meeting, when Chancellor E. O. Haven, Professors C. W. Bennett, J. R. French, George F. Comfort, J. J. Brown, Adjunct Professor J. H. Durston, and Instructor Smalley, himself, gathered on the steps outside the building.

The faculty then included additionally Prof. W. P. Coddington, Prof. H. H. Sanford, and Instructor W. L. Richardson.



Syracuse University faculty of fifty-five years ago, standing on the steps of the College of Liberal Arts, left to right, Prof. C. W. Bennett; Instructor Frank Smalley, now vice-chancellor emeritus; Prof. J. R. French; Chancellor E. O. Haven, second chancellor of the University from 1874 to 1880; Prof. George F. Comfort, who founded the College of Fine Arts; Prof. J. H. Durston and Prof. J. J. Brown. Faculty members not in the photograph were Prof. W. P. Coddington, Prof. H. H. Sandford, and Instructor W. L. Richardson.

The Hall of Languages was a building of different appearance in those times, according to Dean Smalley. It had a central tower, figuring in earlier photographs of the campus.

When the cornerstone of the beginning Syracuse institution was laid the faculty comprised four men, as compared with more than 400 on the instructing staff today.

It was thirteen years before the first woman shared faculty honors with the pioneer professors. She was Miss Ella French, joining the staff in 1884.

There are now more than 100 women following the trail she blazed. The first woman student, Dean Smalley recalled, was Miss Mary Lydia Huntley, who received a B.S. degree in 1872.

Women have contributed their sprightly part to the growth of the university tradition in other respects or disrespects, Dean Smalley remembers, as when Haven and Winchell Halls were new, the former taking its name from that of Chancellor Haven.

Alumni viewing the new buildings were astonished to find one labeled in letters in stone, "Heaven" and the other "Hell." Ingenious and enterprising conspirators had puttied in an "e" in Haven and puttied up the "Winc" in Winchell to obtain the desired effects.

Mellowed professors as well as mellowed alumni cherish such enlivening memories of the good old days and the nights that used to be.

The first day of the university, that of the cornerstone laying, the same crowd attended both functions, the first on the campus and the other at the church site a few blocks north.

The inauguration of the faculty was conducted downtown in old Shakespeare Hall, the four original members of the faculty, Dean French, Professors Codrington, Brown, and Bennett, remaining standing while the Reverend Dr. Peck, president of the board of trustees, delivered the charge.

"An institution devoted to the diffusion of knowledge among men," was commended to their efforts in that charge, "the promotion of Christian learning, literature and science, and the knowledge of the learned professions."

Andrew D. White, of Syracuse boyhood memories, American ambassador, and first president of Cornell University, was at the first sessions here, Dean Smalley recalled, and Jacob Gould Schurman, who succeeded him in his post at Ithaca in later years, stood in his place again at the golden anniversary of the occasion here.

Dean Smalley, "the Grand Old Man" of Syracuse University, keeps a clear mind in advancing years and is able to walk to his office on the campus every day from the home he has occupied for forty-five years. He will be eighty-four on December 10.

Known to thousands of older alumni the veteran can pass almost unrecognized among the students of today, as he goes and comes, a distinctive figure with his cutaway coat and black string tie. He is engaged in the compilation of alumni records, the third volume of which he has about ready for publication.



Installation Banquet of Alpha Rho



Installation of Alpha Rho

HELLO everybody. . . ."

Gwen Heilman of Rollins, her fluff of gold hair half hid under a bit of a hat, her eyes bright, stepped forward, the first to meet her new Southern sisters to be.

Nor were the twelve Alpha Theta visitors, who arrived the following day any less interesting and lovable to us, the anxious hostesses. When the smoky and slowly moving train pulled into the very black and unattractive station (which, by the way, isn't our best one) we experienced our very first thrill of being Gamma Phis; for now we were facing real live representatives who had come just for the purpose of making our group a link in the great national organization.

After much introducing and many, many greetings all of the visitors were "placed" for the week-end. However, the guests were hardly settled before we had to depart hurriedly for Munger Hall, on our Southern campus, where the sorority examination was held. This paved the way to pledging which was held six hours later at the home of Yvonne Moore. We, the new pledges, wore our gold and brown moons only one night; and on the morning of the next day, we were made a part of the great sisterhood.

Initiation of the active chapter took place from nine o'clock until twelve, September 6, at the Tutwiler Hotel; and twelve girls, three hours later, were pinned with Gamma Phi Beta Greek letters.

Recognition of our new chapter was shown first in a luncheon given by the alumnae, on the mezzanine floor of the hotel. This luncheon was followed by the initiation of the local alumnae which



*Marie Harrison
President of Alpha Rho*

was performed by the new active chapter and the visiting Gamma Phis.

The installation banquet was held Saturday evening at the Mountain Brook Country Club. The guests assembled on the wide veranda of the club where a golden moon shone down, seeming to symbolize a real Gamma Phi crescent in its beauty.

During the banquet Mildred Mays, the toastmistress, introduced the speakers, who, in turn, all had a part in forming the Carnation, which was the theme of our program.

The Carnation

- "The Roots"—Carremaye Evans, Dr. Guy Snively
- "The Stem"—Marie Harrison, Lena Margaret Powell
- "The Bud"—Mary James Crockett, Ruth O'Hara
- "The Unfolding"—Francena Hamilton
- "The Blossom"—Gwen Heilman

All of the visitors were presented during the program with their corsages and bracelets bearing the Gamma Phi crest.

At the close of the banquet thirty-one new Gamma Phis gathered in excited but weary groups to say goodnight; for this had been a strenuous day for everyone, and most of all, a perfect day for the tired but happy girls who departed to their separate homes.

Sunday morning at ten o'clock a model chapter meeting was held at Marie Harrison's, in which the newly installed members were instructed and advised in holding their future assemblies.

On Sunday afternoon a formal tea was given at the home of Mrs. A. C. Montgomery the chapter's patroness, in Arlington Circle. The guests, who numbered seven hundred, were received by the hostess, Marie Harrison, Gwen Heilman, Dr. and Mrs. Snively, Dean and Mrs. Meade, and the thirteen charming visitors from Nashville.

A lighted reproduction of the Gamma Phi pin was suspended in the dining room, where the active chapter assisted in serving and entertaining.

Many of the visiting girls remained until Wednesday noon doing informal rushing.

When the last guests boarded the north-bound train, they left behind a group of newly-chosen sisters who will never forget, and who will always aspire to great things for Gamma Phi Beta.

From a Birmingham Paper

THE lovely Munger home in Arlington was the setting for a pretty tea Saturday afternoon when the members of the new chapter of Gamma Phi Beta were at home to the faculty and friends of Birmingham-Southern College.

The guests were received in the spacious living room by Mrs. A. C. Montgomery, the charming patroness for this sorority; Dr. and Mrs. Guy E. Snavelly, Miss Marie Harrison, Mildred Mays, and Gwen Heilman.

The tea table was beautifully appointed in crystal and silver and a unique color scheme was carried out in the flowers and decorations. Mrs. Perry W. Woodham and Mrs. J. Forrest Kimball poured tea. A huge reproduction of the sorority pin was suspended in the dining room and was an effective feature. Members of the active chapter assisted in entertaining.

Thirteen charming visitors in the city for the installation of Gamma Phi Beta were honorees at a luncheon given by the alumnae chapter, Saurday, at noon, at the Tutwiler Hotel.

The honorees for this occasion were Miss Gwen Heilman, Chicago, Illinois; Misses Novice Graves, Elizabeth Neely, Carrie Mae Evans, Alma Bennet, Helen Fisher, Alma Dew, Mary James Crockett, Elizabeth Strayhorn, Josephine Cooper, Eleanor Brown, Julia Gibson, and Elizabeth Beasley.

The guests included Mrs. Clare John Thomas, Mrs. H. B. Englebert, Mrs. Perry W. Woodham, Mrs. W. L. Yeilding, Mrs. R. B. Bagby, Mrs. J. Forrest Kimball, Misses Dorothy Blake, Mildred Self, Aurelia Weaver, Martha Mays, Yvonne Moore, Mildred Mays, Malline Burns, Louise Wood, Marion Robson, Jennie Dee Robinson, Catherine Brothers, Margaret Alford, Lena Margaret Powell, Mattie Will Guthrie.

Charlotte Andress, Lucile Griffin, Marie Harrison, Katherine Hunter, Ora Lazenby, Ruth O'Hara, Mary Ruth Pippin, Margaret Tobien, Sara Totten, Elizabeth Wade, Mamie Lowe Walker, Helen Ward, Adah Hausman, Mary Emma Means, Dorothy Summers, Francena Hamilton, and Gladys Turner.

Birmingham-Southern College

BIRMINGHAM-SOUTHERN COLLEGE is the result of a merger in 1918 of Birmingham College and Southern University.

Southern University was founded at Greensboro, Alabama, on January 25, 1856, under the direction of the Alabama Methodist Conference. With an endowment of \$500,000, the university soon became one of the famous centers of education in the Old South. It maintained a continuous existence, with an enviable record in scholarship, until the time of the merger.

On September 14, 1898, the North Alabama Conference of the Methodist Episcopal Church, South, feeling the need of an institution of higher learning in the small but growing city of Birmingham, opened the doors of Birmingham College. These two colleges were maintained by the Methodists of Alabama for twenty years.

On May 13, 1918, through the duly appointed commissioners of the two Alabama Conferences, these two institutions were consolidated under the name of Birmingham-Southern College. The institution opened on September 11, 1918, and since that time the growth of the institution has been phenomenal. The endowment has increased 300 per cent, the faculty, almost 500 per cent, and the enrollment has increased over 800 per cent.

Dr. Theodore H. Jack, dean of the Graduate School of Emory University and former president of the Association of Colleges and

Secondary Schools of the Southern States, in commenting upon the marvelous growth of Birmingham-Southern College, said, "The greatest piece of constructive work in the field of college education in the South during the past ten years has been done at Birmingham-Southern College by President Snively."

The standards of Birmingham-Southern College have been raised to such an extent that no college or university in the state surpasses it. Birmingham-Southern College is a grade "A" institution in every particular. It is on the approved list of the Association of American Universities. It is a member of The Association of American Colleges, The Association of Colleges and Secondary Schools of the Southern States, The Alabama College Association, The American Council on Education, The American Association of University Women, The Southern Intercollegiate Athletic Association, approved for associate membership, American Association of Colleges of Pharmacy.

Birmingham-Southern is an endowed institution, having at the present time a productive endowment of over \$700,000 and a non-productive endowment, in the form of real estate of \$100,000. Recent endowment campaigns have brought in pledges totaling an additional \$500,000, which gives a total of \$1,350,000 endowment.

In addition to this, the good will of the Alabama Conference and of the North Alabama Conference is a real asset. Indeed, it is a substantial endowment; for the conference levy on their members an annual assessment of \$25,000 for the maintenance of the college.

The Birmingham-Southern College campus consists of 125 acres of land, located in a rapidly growing section of Birmingham, and conservatively valued at \$1,000,000.

There are eleven buildings, including a \$250,000 Administration and Auditorium Building just recently completed, a \$75,000 library, a \$75,000 Student Activities Building, a \$60,000 Science Hall, a \$25,000 president's home, a \$7,500 dean's home, a Pharmacy Building, and three dormitories. A \$60,000 athletic field, having one of the finest cinder tracks in the South, is located on the campus.

Birmingham-Southern College is facing at the present time, the brightest period of its almost three-quarters of a century of existence. Located in the very heart of the famous Birmingham district, conservatively estimated to contain the richest mineral deposits on earth, the college truly embodies the principles and ideals of the New South. Here, on the industrial frontier of the world, in the Magic City of the South, a city whose population has increased from 38,415 in 1900 to 261,080 in 1927, almost 700 per cent, Birmingham-Southern is taking advantage of every one of a thousand golden opportunities, which are continually offering themselves, and is building for Birmingham and the south one of the truly great educational institutions of the world.



*Munger Memorial Hall
Birmingham-Southern*

History of Lambda Chi Sigma Sorority

LAMBDA CHI SIGMA Sorority of Birmingham-Southern College was founded on November 4, 1926. The preliminary work of foundation was embodied in the activities of three girls during the summer and early fall in 1926. Complete plans of organization, however, took place on Thursday evening, November 4, 1926, at 616 South Fifty-second Street, Birmingham, Alabama.

Petition to the faculty for permission to found Lambda Chi Sigma as a local sorority on the campus of Birmingham-Southern was presented at the regular faculty meeting on Tuesday afternoon, November 2, after having been approved by the Committee Student Organizations on October 20.

The idea of foundation was first conceived by three of the ten organizers; namely, Louise Keily, Mattie Will Guthrie, and Nelle

Townsend. Lambda Chi Sigma was founded for the express purpose of petitioning a strong, long-established, national sorority such as would be considered a reward for untiring efforts in the building of a strong compact local organization. In keeping with the progressiveness of the institution which sanctioned its being, Lambda Chi Sigma aspires to affiliation with a national which carried on to greater extent the high ideals embodied in the local.

Four charter pledges, Dorothy Blake, Sarah Trotter, Iris Martin, and Margaret Randle were pinned on November 4. Public announcement was made on November 5. Fraternities and sororities established at Birmingham-Southern immediately began to show their friendliness and make Lambda Chi Sigma feel welcome as a unit in fraternity life. On November 5 Woman's Panhellenic Council extended an invitation to membership. The first entertainment given in Lambda Chi Sigma's honor was a tea on Thursday afternoon, November 11, by the Women's Panhellenic Council.

From its organized beginning with ten members and four pledges, Lambda Chi Sigma has grown into a compact group of thirteen actives, eight pledges, and twelve alumnae members, each fully aware of and impressed with the lofty, practical, and true spirit of sisterhood, pledged to a common high ideal of national affiliation.

With "service" as the crown of its ideals, Lambda Chi Sigma selected and chose its members. The charter members were girls prominent in social and student activities, and who encouraged such activity within the group.

With the activities of the charter members before them, each succeeding pledge has felt impelled to work for her Alma Mater to the best of her ability and has been required to have credit for at least one student activity before initiation. There is a Lambda Chi Sigma representative in practically every campus organization, honorary, literary, and social.

Scholastically, Lambda Chi Sigma rated above the average, was second during 1926-27, and led with highest average in 1927-28. On September 14, 1928, Panhellenic Council presented the scholarship loving cup to the local because of its scholastic honor of the previous year. Each pledge is required to make an average of eighty on one semester's work before initiation.

MEMBERS

Marie Harrison, Ruth O'Hara, Mary Ruth Pippen, Mamie Lowe Walker, Helen Wood, Katherine Hunter, Margaret Tobien, Sarah Trotter, Charlotte Andress, Lucile Griffin, Ora Lazenby, Mary Emma Means.



The Installation of Alpha Sigma

RANDOLPH-MACON'S campus was sound asleep; it slept calmly and uninterrupted in the bright September sunshine. Every whisper inside the building echoed and re-echoed as though through the corridors of a long deserted castle. But early one morning the sleeping campus was suddenly electrified. A small group of girls had returned before even the most audacious freshman had put in an appearance. They dashed around with excitement, anticipation, and the brightest of faces. And well might their faces be bright for this was the eagerly awaited week-end when Delta Sigma Upsilon was to become the Alpha Sigma Chapter of Gamma Phi Beta.

Charlotte R. White and Gwen Heilman were in charge of the installation services, assisted by eight members of the Upsilon Chapter. The first time we met officially was for the examination in the afternoon. Immediately afterward we were pledged. That evening the brand new pledges with their guests had a delightful dinner in a cozy tea room just off campus.

At nine o'clock that evening the Delta Sigmas were sent to bed with strict orders to go right to sleep and were promised that they would be called early the following morning. The girls from Upsilon and Delta Sigma Upsilon had a whole dormitory to themselves which created an atmosphere more like a big house party than anything college-like. When we were "put" to bed with promises of being called early we hadn't given a thought to how early that might be. To our surprise at midnight, the magic hour, we were



*Mildred Wellington
President of Alpha Sigma*

summoned to the initiation, the climax of the week-end and of our life as a chapter.

On Sunday morning seventeen shining new pins glistened on the dresses of seventeen new and exceedingly proud Gamma Phis. Gwen Heilman held a model meeting in the afternoon. In the evening a formal banquet was given at the Virginian Hotel. President and Mrs. Anderson and seven other faculty members were our guests. The theme of the banquet was woven about a Greek temple, the temple symbolizing Gamma Phi Beta, and about us who had so recently entered its portals. The high priestesses, the interior, and the beauty and symmetry of the temple as a whole were subjects for the toasts. The messages from Gamma Phis all over the United States were the biggest thrill; then we appreciated more than ever the broad extent and the great unity of Gamma Phi Beta.

At the close of the momentous week-end, like Janus we looked backward and forward and both views were decidedly happy ones to contemplate. We had an exciting and delightful time but the future held even a greater challenge for our lives as Gamma Phi Betas.

BETTY DAVIS

Randolph-Macon Women's College



*East Hall Entrance
Randolph-Macon College*

THE Randolph-Macon board of trustees was incorporated in 1830, and is empowered by its charter to establish and conduct educational institutions in any part of Virginia. Under this authority it controls Randolph-Macon College for men, at Ashland, Virginia; Randolph-Macon Academy for boys at Bedford and Frontroyal, Virginia, and Randolph-Macon Institute for girls, at Danville, Virginia.

In 1891 the board was entrusted with a large fund raised by subscription in the city of Lynchburg and asked to create a college for women that should offer advantages equal to those of the best colleges for men in Virginia. The purpose of the founders was expressed in the following statement:

We wish to establish in Virginia a college where our young women may obtain an education equal to that given in our best colleges for young men, and under environment in harmony with the highest ideals of womanhood; where

the dignity and strength of fully-developed faculties and charm of the highest literary culture may be acquired by our daughters. . . .

The desire thus expressed has been realized by the maintaining of the highest standards.

Randolph-Macon Woman's College is situated in the suburbs of Lynchburg. The campus, originally consisting of twenty acres and now increased to almost sixty, extends from Rivermont Avenue to the bluffs above the James River. It offers ample opportunity for outdoor life while it is still in close contact with the city.

The enrollment for the year 1929-30 was 835 students. The college has a faculty of seventy-five men and women, twenty-three of whom hold the degree, Ph.D.

History of Alpha Sigma

THE Alpha Sigma Chapter of Gamma Phi Beta was colonized in October, 1929, by Page Stone of Upsilon Chapter. A nucleus of thirteen girls started Delta Sigma Upsilon, later enlarged to the number of fifteen. At midyear rushing eight freshmen were pledged.

Under the sponsorship of Miss Helen Hopkins, of Alpha Theta, who was a member of the faculty, Delta Sigma Upsilon progressed rapidly, functioning in well organized form. The chapter was approved by Miss Pansy Blake who made an inspection visit in February.

Plans were made for our installation to take place in September, 1930. By that time the Gamma Phi spirit had been well instilled in the local chapter.

MEMBERS

Marian Hodgin, Dorothy Tomerlin, Bernice Bradshaw, Doris Clarke, Elizabeth DeLong, Elizabeth Kemp, Mildred Wellington, Virginia Dawson, Martha Foster, Katherine Gordon, Mary Rush, Sarah Tomerlin, Shirley Baylis, Betty Davis, Georgia Graves, Watt Kemp, Rachel Kane, Helen Rhodes, Mary Elizabeth Bonhalzer, Eugenia Buck, Barbara Dodge, Annette Judd, Julia Rush, Emily Wood.



Scholarship Report for June

PROVINCE I

Alpha—no report.

Delta—no report.

Zeta—no report.

Alpha Mu—no report.

Alpha Sigma—no report.

PROVINCE II

Beta—Eleventh among sixteen sororities.

Epsilon—1.4. First among the sororities having more than fifteen in the chapter. Received honorable mention from faculty.

Alpha Alpha—no report.

Alpha Eta—no report.

Alpha Nu—2.59. Seventh in the list of nine sororities.

Alpha Pi—no report.

PROVINCE III

Omicron—3.682. Third among thirty-four sororities.

Sigma—no chapter average sent, just the individual grades.

Phi—no report.

Alpha Delta—Thirteenth among fifteen sororities.

Alpha Theta—no report.

Alpha Rho—no report.

PROVINCE IV

Gamma—Tenth in sixteen sororities.

Kappa—Third on the campus. *Alpha Beta*—no report.

Rho—no report.

Alpha Kappa—no report.

Omega—no report.

Alpha Omicron—no report.

PROVINCE V

Theta—Seventh in eleven sororities.

Pi—no report.

Tau—Third in five sororities.

Psi—no report.

Alpha Zeta—6.0—Tied for fifth place.

Alpha Xi—no report.

PROVINCE VI

Lambda—B. Average. Third on the campus.

Nu—Second on the campus.

Chi—First on the campus.

Xi—Eighth among eight sororities.

Alpha Lambda—61.85. Sixth among six sororities.

PROVINCE VII

Eta—First among twenty sororities.

Mu—85 per cent average.

Alpha Iota—no report.

Alpha Gamma—no report.

Alpha Epsilon—no report.



Theta Carries On

THE first chancellor of the University of Denver was Dr. David H. Moore, afterwards a bishop in the Methodist Church, a member of Beta Theta Pi, and author of many songs of that fraternity. In after years, his youngest daughter, Marion, entered the University and became a member of Theta Chapter of Gamma Phi Beta. Dr. William Fraser McDowell, now Bishop McDowell of the city of Washington and the first editor of the Phi Gamma Delta magazine, succeeded Chancellor Moore, and his daughter, Olive, after passing her preparatory days in the shadow of the University, joined Iota Chapter at Barnard College. In 1900 came Dr. Henry Augustus Buchtel, also a Beta, as chancellor; and when Mary Buchtel, growing up on the campus and having the opportunity to make her choice slowly and wisely, donned the crescent pin, the chapter counted her pledging one of its greatest triumphs. Chancellor Buchtel was followed by Dr. Heber Harper; and Dr. Frederick M. Hunter is the present head of the institution. Alas! There are no more daughters!



*Marjory Moore
Theta*

Marion Moore now lives in Paris. Olive McDowell died in 1906. Mary Buchtel is holding a responsible position in the Y.W.C.A. in Los Angeles.

But, still, Theta carries on! For, in the college chapter at present are two granddaughters of chancellors, a most unusual happening. Marjory Moore whose father is Judge Julian H. Moore of the Supreme Bench (also a graduate of the University and a member of Beta Theta Pi) and whose mother was Ora Bowman Moore a dearly-loved member of Theta Chapter, is now a sophomore; while Barbara Buchtel, daughter of Dr. Frost Craft Buchtel, one of Denver's most



Barbara Buchtel
Theta

famous surgeons and also a Beta, has just entered the university from Scripps College and has been pledged to Gamma Phi Beta.

Marjory Moore, with a wealth of lovely auburn hair and the famous Moore eyes, is a most popular co-ed. Not only was she tennis champion of her freshman class but she has won the same honor in her sophomore tournament. She has a quick mind, a fine scholastic record, a never ceasing amount of enthusiasm, and a keen dramatic instinct. In the Gamma Phi Beta play of 1930 she scored an instantaneous success.

Barbara Buchtel illustrates the well-known phrase, "a vivid personality," and we take time to comment upon the Buchtel eyes since they are quite as spectacular as the Moore eyes. (Naturally and loyally all four eyes are brown!) Barbara is the busiest kind of a junior. She has had so much French that the faculty is desperate in its search for more worlds to conquer; she has just been pledged to Quill, the national honor society for literary aspirants; she is property woman for the University Civic Theatre and makes a great success of her job. Also, she is vitally interested in play production and has an illustrated notebook upon her particular presentation, *Man and Superman*, that is an artistic achievement.

And when Barbara is initiated, another tradition is to be revived. Bishop and Mrs. McDowell sent Olive's pin to Mary Buchtel at her initiation, and she has worn it ever since. The same badge will be pinned upon Barbara at the appointed time.

Theta loves tradition, whether the tradition be that of the annual play or that of the chancellors' daughters, and the chancellors' granddaughters.



Rho Wins First and Second Places in Beauty Contest

IN A recent beauty contest inaugurated by various groups on the Iowa campus, fifteen women were chosen by a campus vote conducted by sales of *Hawkeye*, the college annual. The photographs of these fifteen were sent to Mack Sennett, movie producer and beauty critic, who made his choice of the first six. Florence Deaton, Rho, '33, of Iowa City, was ranked first, and Polly Thompson, Rho, '32, of Miami, Oklahoma, captured second place. Polly Thompson is said to resemble to a remarkable degree the motion picture actress, Norma Shearer.



Florence Deaton



Polly Thompson



Gamma Phis and Campus Honors

RUTH VAN RIPER DICKINSON

RUTH VAN RIPER claimed many college honors—Mortar Board, Woman's Student Government Association, Delta Sigma Beta (forensic fraternity), Y.W.C.A. Cabinet, senior basketball team; but it is her career as a law student that brings her a great and particular distinction.

During one year in Law School, she received the highest grades of any student; and, she was the only woman in the class of 1929 in the Law School, thus receiving from her classmates the cane—traditional symbol of the senior law student. Her election to the Order of the Coif, honor law society, was a climax to her brilliant record, for she is the first woman from the University of Kansas to be chosen for this honor, and very few women in the United States have attained it.

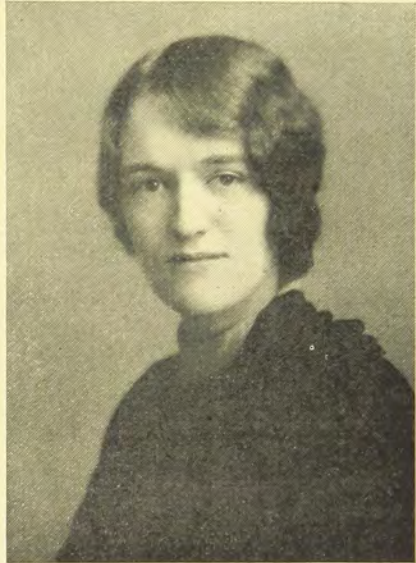

After her graduation in June, she practiced with her father in Dodge City, and in 1930 was married to Mr. Martin Dickinson—also a lawyer. She is living in Kansas City.

MARGUERITE ATTEBERRY

Alpha Delta

Arts and Science Week is one of the biggest and most interesting events of the college year at the University of Missouri; and it was doubly interesting to Alpha Delta since one of the chapter members, Marguerite Atteberry, was a candidate for Queen. Candidates for this honor are always chosen for their beauty, popularity, and, of



CECILIA HAWKINS

Alpha Gamma

Cecilia Hawkins, also from Virginia City, did fine work on the *Sagebrush* during her freshman year, won a silver loving cup for the best story, and had her name on the honor roll. In her sophomore year, she became literary editor of *Sagebrush*, received an italic *N*, was elected to Delta Alpha Epsilon, and was awarded the Azra E. Cheney Scholarship of three hundred dollars for greatest progress in English during the year. Later on, she became historian for Delta Alpha Epsilon, a member of the Y.W.C.A. cabinet, and maintained her reputation as a high honor student.

(Since the completion of this paragraph, the editor has learned that the Cheney scholarship again has been awarded to a member of Alpha Gamma—Marian Stone;

course, scholarship. Pictures of the five candidates of this year were posted in Jesse Hall until the election on December 6. It was not until the next day that the announcement of the winner was made; and Arts and Science Week came to a glorious finish on Saturday with a banquet and ball. At the banquet, Dean Tisdell of Arts and Science announced to the anxiously awaiting guests the name of the winner; and after the banquet, Marguerite was led to the throne and crowned Queen by Dean Tisdell. She reigned triumphantly as Queen of the ball that followed as the final event of Arts and Science Week.



while Elizabeth Johnstone has won the Alice G. Clark Scholarship of \$250, awarded to the worthiest junior of individual ability.)

BARBARA HORTON

A charming little article about Barbara Horton, Alpha Gamma's "little blonde bundle of joy" contains a detailed account of many campus activities which reads "like a chapter roll."

Coming to the university from the famous mining town of Virginia City, she began immediately to accomplish things—reporting for the *Sagebrush*, the campus weekly and winning the italic *N*, honorary award given for faithful and effective service, service which continued for three years and terminated with the position of news editor of that publication. In her sophomore year, she was elected to Delta Alpha Epsilon, honorary English society, became



Y.W.C.A. secretary, and won a place on the honor roll for high scholarship, repeating this last activity throughout her college course. Joining the Campus Players, she was cast for a leading rôle in three plays. As a junior, she was recognized as one of the outstanding women leaders on the campus, was elected to Cap and Scroll, an honorary service organization for women, to Clionia, debating sorority, became secretary of the Associated Students of the University of Nevada, a member of the Executive Committee, also of Panhellenic, and of the Frosh Handbook Committee, using her spare time in work on the university year book, *Artemisia*. Her senior year was distinguished by the position of vice-president of the Associated Students and with it the president of the Associated Women Students. Due to her initiative, the association became the "mother" organization for campus women. She launched the "buy a brick" campaign, the results of which brought several hundred dollars into the fund for Student Union Building. At present, she is holding a position in the office of the industrial commission of Carson City.



From the Editorial Mail Bag



A RECENT LETTER from Charlotte Kellogg, our international celebrity, contains this paragraph of interest: "I've just spread out in heaps, on a long table, the eighty thousand words that have to be revised before the year's end—and my desk is piled high. The 'words' are to be a book, *Jadwiga*, the story told with as much authenticity as possible, of a Polish queen about whom we have heard little, for she has not yet been done in English. She died about forty years before Joan of Arc appeared and is indeed Poland's Joan.—Did you happen to see my "Mrs. Hoover" in the September *Ladies' Home Journal*? That I wish you might have time to read. And I had a Poland article in the August *Atlantic*."

And Maud Hart Lovelace writes:

My work goes on as usual. I finished *Petticoat Court* in February, 1930, took the month of March for a vacation, and on April 1 began research work on the new novel. That took six months exactly and on October 1, being moved and settled, I began to write. I hope to have the first draft done by the first of the year; then, will take time out; and in the spring begin the second, final version. I love and adore this new book . . . the idea of it . . . but am not at all sure that I can write it as it deserves to be written.

I am enjoying the reactions to *Petticoat Court*. After a new book comes out, my mail is always entertaining, and this year it reveals that others than myself have long nourished amusement and interest in the court of the Second Empire. A new book, too, often brings notes from scattered Gamma Phis from whom I have not heard for years and *Petticoat Court* has had that pleasant harvest.

Our acre on Lake Minnetonka continues to be Home to us, but we are enjoying our stay in New York. The contact with other writers is delightful; both of us have a passion for the theater which may be gratified here; and, of course, the city's museums and libraries are wonderfully helpful to me in my work.



Editorials

The College Golf Course

*The sky is bright and our hearts are light,
And it's wonderful golfing weather;
So we'll swing along to a rollicking song
As we take the course together!
And we're very afraid that a freshman maid
Needs a wise old golfer to guide her;
Her grasp will be stronger, her stroke will be longer
If a Crescent caddy's beside her.*

ALL THE world, apparently, is a golf course; and each one of us, putttter in hand, pursues the elusive little ball that is destined for a certain hole. Why not follow the shining ball of sorority life over the carefully planned and symmetrically constructed links of college life?

And first we have the

TEE OFF

A firm grasp, a glance ahead, a steady stroke, and off goes the ball!

The firm grasp? Only attained by the acquisition of the proper freshmen. Freshmen who have promise of fine maturity, who possess the worth-while qualities that make for successful chapter life, who will accept the tradition of the past, add to the endeavor of the present, and plan for the strength of the future.

A glance ahead? Definite planning for the year's responsibilities and achievements, detailed comprehension of the year's budget.

A steady stroke? The determination to begin the college year with the proper proportion of scholarship, activities and social life.

So, off goes the chapter year! Only, of course, there will be

HAZARDS

For who desires a straight, smooth, and absolutely simple course? The hazard of poor scholarship is one to be conquered; the hazard of too many or too few campus activities must be wisely handled;

the hazard of too gay a social career demands much discretion and very keen discernment.

And, after the hazard, one may rest

UNDER THE UMBRELLA

Which means all the delights of friendship, of congeniality, of sisterhood. Away from campus duties and campus distractions, there is the chapter circle "where love is so constant and hearts are so kind."

And, finally, we come in sight of

THE EIGHTEENTH HOLE

Interpreted, this means the initial achievement for the freshman, the half-way house for the sophomore, the beginning of the end for the junior, and the shining goal of attainment for the senior.

Perhaps each and every senior will go a little farther until she reaches

THE NINETEENTH HOLE

The Land of the Alumna! And may freshman enthusiasm, sophomore initiative, junior efficiency, and senior loyalty be so mingled and glorified in these newcomers that, in turn, they may strengthen this very vital and necessary force in sorority life.

Convention

*Now, ahead of time, we'll mention
Things pertaining to convention.*

APROPOS of convention, may we make several suggestions to the chapters?

First. Select your delegate with care and discretion. See that she has executive ability; be sure that she can grasp details; give her some power of her own in addition to your instructions; impress her with the importance of representing her chapter; and if possible let the honor go to a member who has worked hard for her group, who has been true and responsive to its slightest need.

Second. Discuss thoroughly in meeting the vital matters to be brought up in convention; argue from both sides; try not to be influenced by narrow, personal opinions but to regard the matter from a broader viewpoint as it may affect the greater life of the sorority.

Third. Be lenient in regard to expansion if the college and petitioners are worthy. If you are fortunate enough to have the word and assurance of a wise alumna, the recommendation of one who is high in authority, yield to it with the consciousness that those who have helped to build the mighty structure of the sorority know best, that they are actuated by the truest and highest motives.

Fourth. Give your support to any measure that will strengthen the financial condition of the sorority. As Gamma Phi Beta grows, her demands are correspondingly numerous; and a well-defined policy is all the more necessary. A fuller treasury will mean a more powerful organization, a more centralized government, and a more worthy magazine.

Fifth. Try to infuse a little of the national life into your own chapter. Send a camera along with your delegate so that you may see for yourselves the representatives of the various sections of the country. Instruct her to bring back the latest chapter songs, the different chapter ideas, and the many details that help to make this biennial gathering of Gamma Phi Beta memorable, invigorating and inspiring.

Panhellenic Knowledge

"Here's to the Greeks and the pins they wear!"

Not long ago, a very enthusiastic member of our sorority was present at a gathering not in her own home city. During the course of the evening, one of the guests spying the Gamma Phi crescent casually remarked, "What is your sorority?" A trifle amazed and quite convinced that "not to know *my* badge argues yourself unknown," the wearer of the crescent gave the desired information. "Is it national?" was the next question. And yet the speaker herself was a member of an old and prominent Greek-letter society. All of which leads up to the text, *Know thyself first, and after that study the Sorority Handbook*. If a sorority has no chapter in your college, the more reason that you should learn its history; if you are ignorant of those societies lately admitted into the Panhellenic Congress it will repay you to read of their remarkable growth and achievements. A college woman who is not well versed in the current topics of the day is not true to her heritage; the sorority woman who does not see beyond the boundary of her own province and who is not alive to the existence, the growth, and the attainment of her fellow Greeks may be a loyal but not a progressive member of her order. We talk at length of the Panhellenic spirit. Does not this very spirit of good fellowship demand a knowledge of each other and a vital interest in each other?



Announcements



A SONG BOOK has been substituted for the next CRESCENT. Letters of instruction for the May issue will be sent by the editor.

Mrs. Norman announces another song contest for convention similar to the one held in Kansas City, with the prize of a silver vase to the winner.

Important Announcement

BECAUSE of lack of space it has been necessary to cut the chapter letters.

Returned Crescents

LISTED below are the subscribers whose May and October CRESCENTS have been returned by the postal authorities. Upon receipt of twenty cents for the May issue and eight cents for the October issue, Central Office will be pleased to forward these copies to subscribers:

MAY CRESCENT

Bow, Mrs. Warren, Detroit, Mich.
Carr, Audrey, Stanton, Neb.
Chandler, Ruth, Reading, Mass.
Coleman, Mrs. W. E., Portland, Ore.
Cook, Elizabeth, Urbana, Ill.
Cothran, Nancy, Berkeley, Calif.
Dew, Evelyn, Eugene, Ore.
Glass, Muriel, Berkeley, Calif.
Gosin, Mrs. D. F., Minneapolis, Minn.
Graves, Faye, Edgewood, Iowa.
Greene, Virginia, Ogden, Utah.
Grimm, Mrs. J. E., Birmingham, Mich.
Groesbeck, Virginia, Rye, N.Y.
Hassell, Mary, Fargo, N.D.
Hogue, Margaret, Jackson, Miss.
Kauffmann, Eleanor, Sheboygan, Wis.
Knapp, Anna, Richmond Hill, N.Y.
Koenig, Mrs. H. B., Bloomfield, N.J.
Kirgbaum, Mrs. John, Pasadena, Calif.

Kurtz, Jeanne, Los Angeles, Calif.
Lee, Gertrude, Fargo, N.D.
McIntyre, Mrs. C. W., Independence, Mo.
McKamey, Lurline, Port Arthur, Tex.
Marquam, Mrs. W. P., Hinsdale, Ill.
Meyer, Antoinette, St. Louis, Mo.
Milligan, Gladdeus, Syracuse, N.Y.
Nelson, Norma, New York City.
Peters, Mary Virginia, St. Louis, Mo.
Peurifoy, Kathryn, Dallas, Tex.
Putnam, Elizabeth, Washington, D.C.
Reitz, Helen, Clayton, Mo.
Ross, Helen, Syracuse, N.Y.
Roy, Florence, Galesburg, Ill.
Russell, Huberta, Hollywood, Calif.
Schneider, Helen, Cambridge, Mass.
Shivers, Augusta, Austin, Tex.
Shivers, Mary Eleanor, Austin, Tex.

Smith, Mary Lee, Minneapolis, Minn.
 Somerville, Florence, San Diego, Calif.
 Stakke, Helen, Fargo, N.D.

Tilton, Mrs. Neil, St. Paul, Minn.
 Tohl, Vivian, Gresham, Ore.
 Vawter, Josephine, Berkeley, Calif.

OCTOBER CRESCENT

Allen, Elizabeth, Urbana, Ill.
 Baily, Virginia, Portland, Ore.
 Baker, Marie, Huntington Park, Calif.
 Ballinger, Martha, Cleveland, Ohio.
 Bramhall, Mrs. E. H., Salt Lake City, Utah.
 Brandt, Mrs. Albert, Columbus, Ohio.
 Bray, Mary B., Yonkers, N.Y.
 Brown, Virginia, Ft. Collins, Colo.
 Burmer, Mary, Libertyville, Ill.
 Carr, Audrey, Stanton, Neb.
 Chandler, Ruth, Reading, Mass.
 Clark, Catherine, Salt Lake City, Utah.
 Clark, Vera, Burley, Idaho.
 Cloud, Frances, Los Angeles, Calif.
 Collett, Arteen, Weteeka, Okla.
 Cussans, Mary, Winnipeg, Can.
 Dahl, Mrs. Elinor, Detroit Lakes, Minn.
 Davis, Esther, Portland, Ore.
 Duncan, Dorothy, Bladen, Neb.
 Evans, Ruth, Nashville, Tenn.
 Ewing, Liberty, Denver, Colo.
 Exeley, Mrs. Errol, Detroit, Mich.
 Fleming, Mrs. Harold, Gassaway, W.Va.
 Gardner, Genevieve, Tucson, Ariz.
 Gardiner, Doris, Corvallis, Ore.
 Gibbs, Mrs. E. A., Dallas, Tex.
 Glen, Juliet, Seattle, Wash.
 Gorry, Mrs. Wm. A., Annapolis, Md.
 Grant, Eleanor, Shoreham, Minn.
 Graves, Faye, Edgewood, Iowa.
 Hamilton, Helen, Austin, Tex.
 Herriot, Mrs. J. H., Princeton, N.J.
 Holman, Rachel, Urbana, Ill.
 Hunt, Mrs. Leigh, Seattle, Wash.
 Ingledue, Mrs. Mary, Pasadena, Calif.
 Johnson, Mildred, Larimans, N.D.
 Jolly, Mrs. Edw., Shreveport, La.
 Jones, Mrs. Ellis, Niles Center, Ill.
 Jones, Nell, Baltimore, Md.
 Knight, Jane, Baltimore, Md.
 Kohler, Mrs. L. B., Atchison, Kan.
 Kuckenberg, Mrs. H. A., Portland, Ore.

Lanche, Carol, Ft. Collins, Colo.
 Latimer, Gale, Clearfield, Iowa.
 Lyon, Mrs. Marie, Portland, Ore.
 McCall, Edythe, Vancouver, Can.
 McDowell, Glendora, Cambridge, Idaho.
 MacDonald, Marie, Seattle, Wash.
 MacGregor, Mary, Detroit, Mich.
 Maroney, Josephine, Denver, Colo.
 Marr, Ruth, Denver, Colo.
 Mason, Mrs. Marion, Marion, Ohio.
 Mills, Violet, Roseburg, Ore.
 Mitchell, Grace, Tucson, Ariz.
 Murphy, Mrs. E. J., Auburn, Ala.
 Myers, Rozelle, St. Louis, Mo.
 Neville, Robbie, Harrisburg, Tex.
 Pace, Mrs. Richards, Duluth, Minn.
 Parr, Kathryn, Seattle, Wash.
 Peebles, Mary Louise, Cedar Falls, Iowa.
 Priaux, Marjorie, Corvallis, Ore.
 Price, Mrs. Joe, Portland, Ore.
 Quinn, Barbara, Klamath Falls, Ore.
 Rackley, Corrine, Wewoka, Okla.
 Roberson, Virginia, Pawhuska, Okla.
 Ross, Mrs. Geo., Albany, N.Y.
 Russell, Huberta, Hollywood, Calif.
 Scott, Mrs. J. W., New York City.
 Scott, Mrs. Lyden, Land Spring, Okla.
 Silva, Mrs. Willard, Sarasota, Fla.
 Stanchfield, Stella, W. Roxbury, Mass.
 Stonebrook, Mrs. R. K., Toledo, Ohio.
 Swann, Mrs. Chas., Oak Park, Ill.
 Swingle, Mrs. R. F., Little Rock, Ark.
 Thompson, Shelia, Toronto, Can.
 Tilton, Mrs. Neil, St. Paul, Minn.
 Tohl, Vivian, Gresham, Ore.
 Veasey, Helen, Moscow, Idaho.
 Vinson, Mrs. B. W., Tulsa, Okla.
 Wallingford, Louise, Miami, Fla.
 Warkentin, Wilhelmina, Baltimore, Md.
 Weiskatten, Eda, Saginaw, Mich.
 Winslow, Roberta, Austin, Tex.
 Younglove, Ruth Ann, Los Angeles, Calif.

Station S-O-N-G

BROADCASTING over the Gamma Phi Beta international network the latest news bulletin of the 1931 edition of the Song Book.

The new Song Book is to be published as the March, 1931, issue of THE CRESCENT. To make the Song Book of permanent value, convention decided that it is to be loose-leaf in form, thus permitting out-dated songs to be removed and new songs inserted without destroying the value or appearance of the book. To make the Song Book in this form usable it is essential that every subscriber have a binder. Each chapter and association has been sent a sample of the binder to be used. Order your binder now by filling in the attached coupon.

Many Gamma Phi songs originated since the last edition will be found in this edition. *Snappy songs! Catchy airs! A song for every occasion!* Yes, and you will find many of your old favorites there, too, selected from the questionnaire which was sent to chapters and associations. More than one hundred and fifty songs were sent to the music chairman, but, because of copyright privileges being denied us by publishers, many of these could not be used. We owe sincere thanks to Mr. C. Earl Hovey, husband of Margaret Lodge Hovey, and our patent attorney, who wrote over a hundred letters to copyright owners and advised us in other legal matters.

In signing off, the staff wishes to express its appreciation to all members who contributed songs or co-operated with it in other ways.

ELSIE FRISBEE NORMAN, announcing.

*Mrs. Jay C. Norman,
409 W. 68th St.,
Kansas City, Mo.*

Enclosed find check for \$. to cover cost of binders for Song Book at \$1.00 each.

Signed

Chapter

Street Number

City *State*



Chapter News



ALPHA—SYRACUSE UNIVERSITY (Province I)

CRESCENT Correspondent: Betty Folsom, 113 Euclid Avenue, Syracuse, N.Y.

Pledges—Dorothy Davis, Barbara Lewis, Eleanor Vincent, and Jane Burlingame, Syracuse, N.Y.; Caroline Cleveland, Watertown, N.Y.; Mary Ann Barnes, Louisville, Ky.; Mildred Rew, Cobelskill, N.Y.; Miriam Miller, Washington, D.C.; Alma Dunning, A. B. Smith, '30.

Transfers—Janet Stone, Alpha Mu.

Social—Tea dance on Homecoming Day, October 18.

Marriages—Dorothy Jones, '30, to Mr. Howard Tolley, Beta Theta Pi. Barbara Hoyt, '30, to Mr. Stewart Jones, Beta Theta Pi.

BETA—UNIVERSITY OF MICHIGAN (Province II)

CRESCENT Correspondent: Elizabeth Wheeler, 1520 S. University Avenue, Ann Arbor, Mich.

Pledges—Elizabeth Dusseau, Monroe, Mich.; Esther Emery, Grand Rapids, Mich.; Helen Ann Finnegan, Marquette, Mich.; Marian Oviatt, Midland, Mich.; Elizabeth Hert, Rochester, N.Y.; Jane McCreedy, Jackson, Mich.; Josephine Sullivan, Detroit, Mich.; Teddy Thielman, Grand Haven, Mich.; Rosemary Waller, Ann Arbor, Mich.; Miriam White, Detroit, Mich.

Transfers—Beatrice Ruttan, Alpha Lambda; Alice Cady and Dorothea Lane, Epsilon; Mary Lou Hohn, Kappa; Catherine Edyvean, Xi.

Honors and Activities—Mary Anna Joslyn, '31, member of house organization committee of the Women's League and chairman of ticket committee for Panhellenic banquet. Carol Wheeler, '31, doing practical research in the new University Elementary School.

Engagements—Helen Bush, '30, to Mr. Jack Mills, '30, Pi Kappa Psi and Tau Sigma Delta. Estelle de Journo, '30, to Mr. John Penniman, '30, Psi Upsilon. Julie de Journo to Mr. John Pokorny of New York City. Dora van den Berg, '30, to Mr. G. Woodruff Parrett, '30, Chi Psi.

GAMMA—UNIVERSITY OF WISCONSIN (Province IV)

CRESCENT Correspondent: Helen Hardin, 270 Langdon Street, Madison, Wis.

Pledges—Elizabeth Able, Wisconsin Rapids, Wis.; Margaret Carter, San Antonio, Tex.; Helen Chapman, Waukesha, Wis.; Margaret Coolidge, Cambridge, Mass.; Mitzi Douglas, Waukesha, Wis.; Elizabeth Flanders, Flint, Mich.; Eleanore Goodwin, Aurora, Ill.; Mary Alice Latimer, Muskegon, Mich.; Barbara Nash, Wisconsin Rapids, Wis.; Jane Orr, Canton, Ohio; Phyllis Robertson, Janesville, Wis.; Marion Rose, Virginia Rose, Detroit, Mich.; Mary Richardson, Margaret Richardson, Beaver Falls, Pa.; Kathryn Smith, Chicago, Ill.; Marjorie Zinn, Ft. Dodge, Iowa; Marion Twohig, Fond du Lac, Wis.; Grace White,

Humboldt, Iowa; Marie Petrie, Milwaukee, Wis.; Catherine Dunegan, Stevens Point, Wis.

Transfer—Elizabeth Flynn, Phi.

Scholarship—Fifth in scholarship on the campus.

Honors and Activities—Mercedes Jelsma, '30: house association gift of \$25 for highest scholastic average of the year. Dorothea Chickering: name engraved on scholarship cup for highest freshman average. Marion Briggs: president of Mortar Board. Mary Sager: member of Crucible. Jean Laing, sophomore honors. Margaret McLellan Herriot: feminine lead in *The Mask and the Face*, produced by the Wisconsin Players.

DELTA—BOSTON UNIVERSITY

CRESCENT Correspondent: Marjorie Watts, 214 Newbury Street, Boston, Mass.

NO LETTER

EPSILON—NORTHWESTERN UNIVERSITY (Province II)

CRESCENT Correspondent: Margaret Black, 640 Emerson Street, Evanston, Ill.

Pledges—Gladys Bielski, Catherine Peck, Sioux Falls, S.D.; Mary Frances Embree, St. Louis, Mo.; Elizabeth Fornof, Streator, Ill.; Janet Hill, Kewanee, Ill.; Laura McCarty, Arcola, Ill.; Elizabeth Patton, Frances Wamsley, Tuscola, Ill.; Barbara Sharkey, Glen Ellyn, Ill.; Kathryn Spigler, Terre Haute, Ind.; Jean Work, Elkhart, Ind.; Josephine Knox, Oak Park, Ill.; Mary English, Glencoe, Ill.; Janet Egly, Marjorie Egly, Eleanor Garm, Katherine Green, Betty Sackett, Jane Vance, Evanston, Ill.; and Marian Brailsford, Gladys Hartenbower, Jean Johnson, Betty Korp, Elizabeth Lane, Betty O'Neill, Bernice O'Pizzi, Kathryn Risher, Dorothy Ruttel, Margaret Schwarz, and Virginia Vollmer, Chicago, Ill.

Scholarship—Risen from fifteenth place to eighth.

Honors and Activities—Six Gamma Phis on board of Y.W.C.A. Three of the fifteen members of Freshman Commission are Gamma Phis. Greta Astrom: executive council of junior class. Evelyn Johnston: junior class commission. Margaret Black and Katharine Dickson: sophomore class commission. Jane Dibble: president of Mortar Board. Barbara Schmidt: president of Zeta Phi Eta. Evelyn Johnston: president of Eulexia Literary Society. Jo McCarty: president of Cosmopolitan Club. Jean Summers: pledged to Zeta Phi Eta. Jo McCarty, Alice Brokaw: only girls on the business staff of the *Daily Northwestern*. Evelyn Johnston: chairman of vocational guidance, W.S.G.A. Winifred Andrew: ticket manager 1931 Women's Athletic Association Show. Jean Summers: part in *House Party*, all-university play. Three cups—two from the *Syllabus* drive managed by Ellen Peterson and one from the *Last Word* drive under supervision of Margaret Black.

Engagement—Eleanor Lawson, ex-'30, to Mr. J. Scott Garbry, Beta Theta Pi.

Marriages—Grace Lawson, ex-'32, to Mr. D. Frank Webb. Nellie Weston, '29, to Mr. Stanley Ullrich, Sigma Nu. Helen McLarnan, '30, to Mr. William Saunders. Elizabeth Towne, '27, to Dr. Frederick Melgus.

Birth—Mr. and Mrs. Richard Sterling Day (Marguerite Luecke, ex-'31), on October 18, 1930, a daughter.

ZETA—GOUCHER COLLEGE (Province I)

CRESCENT Correspondent: Helen Temple, Goucher College, Baltimore, Md.

Late pledging.

Transfer—Martha Hageman, Kappa.

Initiates—Edmonia Henley, Anne Cochran, Janet Carnwall.

Zeta has new rooms and new furnishings.

ETA—UNIVERSITY OF CALIFORNIA

CRESCENT Correspondent: Elizabeth Griffen, 2732 Channing Way, Berkeley, Calif.
NO LETTER

THETA—UNIVERSITY OF DENVER (Province V)

CRESCENT Correspondent: Mary Louise Bartlett, 2280 South Columbine Street, Denver, Colo.

Pledges—Muriel Painter, Elizabeth Ann Bosworth, Ruth Bretschneider, Barbara Buchtel, Jeannette Dunleavy, Bernice Espy, Florence Greist, Maria Lewis Hurst, Carolyn Kruse, Dorothy Knauss, Jane Loomis, Frances McCartney, Mary Louise Moore, Elizabeth O'Malley, Muriel Painter, Mary Louise Pratt, Alice Peck, Ruth Reid, Helen Sydnor, Josephine Taussig, Carolyn Thomas, Ann Elizabeth Webster, and Ruth Jackson.

Initiates—Virginia Gorin, Louise Jolitz, Edith Kennedy.

Social—March: presentation of Lindsey Barbee play. April: formal dance. May: dinner dance given by fathers.

Marriages—June 13, in Denver, Gwendolyn Olinger, '29, to Mr. Francis Stacy Van Derbur, Kappa Sigma. June 20, in Denver, Dorothy Danford, ex'31, to Mr. James Page, Beta Theta Pi. June 25, in Denver, Marian Thomas, '29, to Mr. John Richardson, Kappa Sigma. June 27, in Denver, Margaret Cullen, '29, to Mr. Geoffrey Aldom. August, in Denver, Reata Rose McDonough to Mr. Lawrence Murphy. April 5, in Denver, Blanche Taussig to Mr. Arthur Cowperthwaite.

KAPPA—UNIVERSITY OF MINNESOTA (Province IV)

CRESCENT Correspondent: Eleanor Evenson, 311 Nineteenth Avenue, S.E., Minneapolis, Minn.

Pledges—Eleanor Stevens, Eva Woolsey, Jean Tibbetts and Julia Von Keister. Second semester rushing.

Scholarship—Risen from tenth to third place.

Honors and activities—Esther Martin: won a place in the *Gopher* as a representative Minnesotan. Olive Walker: president of W.S.G.A. Dorothy Volkamer and Gertrude Patterson: graduated *cum laude*.

Social—Open house. Fall costume party at the house.

Engagements—Alice Russell, '31, to Mr. Stanley B. Newhall, Alpha Delta Phi.

Marriages—Esther L. Martin, '30, to Dr. C. T. Brown, Delta Chi. Marjorie Lafstrum, '30, to Mr. Lewis Morton. Mabel L. Prothers, '22, to Mr. Ward Shoemaker. Marian A. Ashley, '29, to Mr. William Hunter, Phi Kappa Psi. Virginia H. Little, '31, to Mr. Stanley Ray Stearns, Phi Kappa Psi. Helen Carpenter, '27, to Mr. Athol Gorrill. Sue Cochrane, '29, to Mr. Alan Campbell, Delta Kappa Epsilon. Jean Macmillan, '28, to Mr. Benjamin Van Sant.

LAMBDA—UNIVERSITY OF WASHINGTON (Province VI)

CRESCENT Correspondent: Virginia Pierce, 4529 Seventeenth Street, N.E., Seattle, Wash.

Pledges—Halise Arneson, Illsley Ball, Virginia Brock, Caroline Calvert, Roberta Fowlkes, Betty Gauld, Dorothy Haves, Betty Jenks, Peggy Johnson, Mershon Kessler, Betty Luddington, Betty Lobdell, Margaret Lowrie, Betye Martin, Annabelle Murray, Ina Paddock, Betty Ready, Mary Reitze, Pauline Sceva, and Kathryn Stauff.

Scholarship—Risen from tenth to third place.

Honors and Activities—Illsley Ball, pledge, vice-president of freshman class.

Social—First week of November: Monday—Mothers' Club tea; Wednesday—tea for Lucy Davidson, province director; Saturday—informal tea.

MU—STANFORD UNIVERSITY (Province VII)

CRESCENT Correspondent: Mary Louise James, Box 1337,
Stanford University, California

Pledges—Two.

Initiates—Eleven.

Honors and activities—Members on *Humor* staff. Members on *Daily* staff. One member is Women's Debate Manager.

Social—Informal Christmas dance to members of all fraternities and sororities on the campus.

Marriage—Conee McCleave to a Mr. Brownridge.

NU—UNIVERSITY OF OREGON (Province VI)

CRESCENT Correspondent: Miriam Stafford, 1021 Hilyard Street,
Eugene, Ore.

Pledges—Eleanor Sheeley, Frances Carpenter, Jean Kuykendall, Helen Burns, Daria Sangster, Elizabeth Wright, Marion Jameson, Portland; Carolyn Hahn, Multnomah; Virginia Dick, Longview, Wash.; Helen Hollowell, Susanville, Calif.; Ernestine Gilstrap, Eugene; Rosemary Walker, Wasco.

Scholarship—Risen to fourth place during winter and to second place in the spring.

Honors and Activities—Helen Burns: Thespian, freshmen women's honorary. Eleanor Sheeley, pledge: *Emerald* staff. Dorothy Clifford: Master Dance Group. Lucille Kraus and Louise Webber: Kwama, sophomore women's honorary. Barbara Leiter: house representative for Women's Athletic Association. Alexis Lyle: general chairman of chrysanthemum sale for Oregon-Washington football game.

XI—UNIVERSITY OF IDAHO (Province VI)

CRESCENT Correspondent: Bertha Moore, 1038 Blake Street,
Moscow, Idaho

Pledges—Six town girls and thirteen out-of-town girls.

Honors and Activities—Mary Murphy, Katherine West, Julia Hunter: Narthesk Table, a dinner given for the most outstanding junior women. Mary Murphy: Mortar Board and editor of co-ed edition of the *Argonaut*. Linn Cowgill, Lorna Moore, Lois Rawls, Bertha Moore: *Argonaut* staff. Mary Murphy, Frances DuSault, Ralphine Ronald: *Annual* staff. Mary Murphy, Bertha Moore: Curtain, honorary Dramatic Club. Katherine West: vice-president of Phi Chi Theta, vice-president of Panhellenic and president of Xi chapter. Josephine Thompson: student body yell queen. Ardith Mellinger: president of Phi Upsilon Omicron, home economics fraternity, and delegate to national convention. Marjorie Weber: secretary of the senior class. Bertha Moore: pledged to Women's Athletic Association. Patricia Kennard: violin in the university orchestra. Virginia Evans: piano in the university orchestra and pledged to Sigma Alpha Iota, national musical honorary. Julia Hunter: Phi Beta Kappa.

OMICRON—UNIVERSITY OF ILLINOIS (Province III)

CRESCENT Correspondent: Gwendolyn Pike, 1110 West Nevada Street,
Urbana, Ill.

Pledges—Ruth Benedict, Urbana; Helen DeHaven, Frances Huson, Oak Park, Ill.; Echo Hyde, Berwyn, Ill.; Caroline Kirkland, Jean Witherell, Elgin, Ill.; Vivian Lindquist, Riverside, Ill.; Betty Jane Muir, Evanston, Ill.; Florence Nordine, Moline, Ill.; Ruth Roselle, Mooseheart, Ill.; Jean Schwartzberg, Caryl Wilkes, Chicago, Ill.; Martha Waldrip, Streator, Ill.; Louise Watson, La Grange, Ill.

Honors and Activities—Silver cup for second place in selling of *Siren* subscriptions. Bertha Enger: pledged to Theta Sigma Phi, is junior assistant to the women's editor of the *Daily Illini*. Helen DeHaven, Caryl Wilkes: Tadpole, honorary swimming organization. Evelyn Johnson: chairman of Orange and Blue Feathers, freshman women's activity organization. Echo Hyde: program chairman of Orange and Blue Feathers. Dorothy Whyte: vice-president and program chairman of Alethenai, national literary society. Caroline Kirkland, Alethenai.

Social—October 11, 1930: annual pledge dance. November 1, 1930: Dads' Day. December 13, 1930: Christmas formal.

Marriages—Maxine Leuteur, '27, to Mr. Norman Williams, Phi Gamma Delta. Margaret Leach, '30, to Mr. Norman Williams, Sigma Chi. Elizabeth Allen, ex-'32, to Mr. Hamilton Stone, Phi Gamma Delta.

Births—To Mr. and Mrs. John A. Tallant (Betty Stingley) on October 1, 1930, a daughter. To Mr. and Mrs. Robert Kuhne (Betty Cook) in July, a son.

PI—UNIVERSITY OF NEBRASKA (Province III)

CRESCENT Correspondent: Irmanelle Waldo, 415 North Sixteenth Street, Lincoln, Neb.

Pledges—Doris McLeese, Davenport, Neb.; Louise Hossick, Sutherland, Neb.; Helen McKinnon, Norfolk, Neb.; Mary Jeffers, Smithcenter, Kan.; Dora Murphy, Wilsonville; Margery Young, Lincoln, Neb.; Willa Norris, Inavale, Neb.; Mary Lanquist, Loomis, Neb.; Charlotte Goodale, Jean Freese, Wymore, Neb.

Honors and Activities—Intramural plaque.

Engagements—Aurel Behn, '31, to Mr. Russell Matson, Delta Upsilon. Charlotte Peterson, '32, to Mr. Arthur Perry, Delta Upsilon. Clarice McDonald, '29, to Mr. Donald Keys, Alpha Tau Omega.

RHO—UNIVERSITY OF IOWA (Province IV)

CRESCENT Correspondent: Suzanne Chase, 328 Clinton Street, Iowa City, Iowa

Pledges—Twenty-five.

Honors—Anne Bradfield: president of Mortar Board, junior class, and Women's Association; vice-president of Student Council; only girl whose picture is in the Iowa Hall of Fame; stage manager of *Journey's End*; announcer for students' radio program over station WSUI. Barbara Balluff: pledge, won three major firsts in the novice swimming meet. Nonie Carroll, Elaine Campbell, Alice Rist, pledges: outstanding tennis players. Frances Beyer, Dorothy Hennessey, Dorothy Durian, pledges: selected for parts in *The Patchwork Girl of Oz*. Dorothy Hennessey: business staff of the *Hawkeye*. Ruth Wood, Vivienne Bowers: glee club.

Social—Reception for chaperon, Mrs. Crabbe. Open house for social and professional fraternities. Pledge party.

Marriages—Elizabeth Hutchinson to Mr. Hilding Biehl. Marguerite McConkie to Mr. Theodore Rehder. Florence Hoffa to Mr. James Olson.

SIGMA—UNIVERSITY OF KANSAS (Province III)

CRESCENT Correspondent: Betty Peach, 1339 West Campus Road, Lawrence, Kan.

Pledges—Charlaine Armstrong, Wellington; Thelma Baltis, Mary Martha Chance, Suzanne Faltar, Edith Senner, Virginia Strandberg, Marie Wachter and Arlette Ward, Kansas City; Dorothy Lee Birt, Edgerton, Mo.; Lucille Carder, St. Joseph, Mo.; Lorraine Gregory, Beloit; Willette Hainer, Columbus; Donna

Dean, Neva Hendrickson, Lebanon; Lucile Jaquith, Wichita; Pauline Laptad, Genevieve Larrabee, Liberal; Martha Noyes, Parsons; Helen Russell, Great Bend; Mildred Schmidt, Paolo.

Initiates—Betty and Sara Anderson, Marguerite Bowers, Esther Graber and Margaret Patt.

Honors and Activities (Pledges)—Charlaine Armstrong, Mary Martha Chance, Neva Hendrickson, and Helen Russell: glee club. Neva Hendrickson: Dean's choir and Kansas Dramatic Club. Dorothy Lee Birt: Little Symphony Orchestra of the university. Genevieve Larrabee: pledged to Quack, swimming organization. Marie Wachter, staff of *Jayhawker*.

Engagements—Marjorie Frink to Mr. James Darrah, Beta Theta Pi. Jeanne Blanchard to Mr. Gordon Garnett, Phi Chi. Dorothy Henderson to Mr. Billy Hutson, Sigma Nu. Louise Ridgeway to Mr. Clifton Mott, Phi Mu Alpha. Louise Corn to Mr. John Taylor, Delta Tau Delta. Marguerite Bowers to Mr. Gerald Coolege, Kappa Sigma. Dorothy Kinney to Mr. James Callahan, Phi Kappa.

Marriages—Christine Schermerhorn to Mr. Clarence Munns, Alpha Tau Omega. Grace Vaniman to Mr. Robert Russell, Phi Delta Theta. Paula Cost to Mr. Louis Graves, Delta Tau Delta.

Births—To Mr. and Mrs. James Butters (Ruth Hall), on June 25, 1930, a daughter, Beverly Ann. To Mr. and Mrs. Martin Dickinson (Ruth Van Riper), on October 18, 1930, a daughter, Margaret.

TAU—COLORADO AGRICULTURAL COLLEGE (Province V)

CRESCENT Correspondent: Doris Burnett, 1405 South College Avenue, Ft. Collins, Colo.

Pledges—Kathryn Eaton, Brighton, Colo.; Morrell Fisk, Greeley, Colo.; Lucille Swink, Lamar, Colo.; Jean Showalter, Ruth Stone, Ardis Tilton, Betty Murphy, Eleanor Lacey and Doris Wagner, Ft. Collins, Colo.; Ruth and Erma Garlick, Lima, Colo.; Carol Colwell, Colorado Springs, Colo.; Elizabeth Moodey, Greeley, Colo.; Dorothy Bunn, Bobbie Presee, Helen Miles, Denver, Colo.; Dorothy Cooper, Idaho Springs, Colo.

Honors and Activities—Virginia Brown: president of A.W.S. Helen Akin: A.W.S., debate, Phi Kappa Delta, Y.W.C.A. cabinet. May DuBois: president Y.W.C.A., A.W.S. council. Barbara McBroom: vice-president of Home Economics Club. Emma Willis: secretary of the senior class. Doris Burnett: W.A.A. board. Won silver championship cup of the interfraternity tennis tournament. Girls participating were Lucile Gunyon, Jean Knight, and Doris Burnett.

Births—To Mr. and Mrs. John S. Jones (Rivena Burton), a daughter, Rene Elizabeth. To Mr. and Mrs. Frank Fink (Janet Glendenning), a son, Jimmy. To Mr. and Mrs. John Slaton (Virginia Woods), a son, Jerry.

PHI—WASHINGTON UNIVERSITY (Province III)

CRESCENT Correspondent: Marian Judell, 2322 Minnesota Street, St. Louis, Mo.

Pledges—Ruth Yeager, Charlene Oechsner, Louise Marshall, Elizabeth McDonald, Ruth Pollock, Virginia Gibbons, Virginia Johnson, Virginia Vierheller, Viola Priep, Ruth White, Adelaide Melville, Nadine Jaeger, Louise Berger, Katherine Ball, Rose Marie Holekamp and Vera Kilken.

Honors (Pledges)—Ruth Yeager and Charlene Oechsner: freshman Panhellenic. Ruth Yeager: president of Green Tassels, freshman organization. Louise Marshall, Elizabeth McDonald, and Ruth Pollock: important rôles in Little Theater plays. Louise Berger: secretary of glee club. Katherine Ball:

debating and athletics. Rose Marie Holekamp: *Student Life* reporter. Vera Wilken: annual.

Honors (Actives)—Marjorie Sodemann: president of Mortar Board. Florence Kingsbury: Mortar Board and woman's editor of *Student Life*. Marian Davis: associate editor of the annual. Betty Henby: chairman of Vigilance Committee. Blanche Pollock: president of glee club. Cecile Mitchell: vice-president of Little Theater. Ruth Waldbauer and Florence Schuermann: important parts in 1931 musical comedy. Five Gamma Phis on W.S.G.A. Council, four in Peppers (honorary pep organization), two Gamma Phis on each of three class honoraries namely Mortar Board, Temion, and Freshman Commission.

Social—House party in the Ozarks for the pledges. Pledge dance. Pledge tea for pledges of other sororities.

Engagements—Florence Schuermann, '31, to Mr. Elmer Blumenkamp, Theta Xi, University of Illinois, '30. Ena Davis to Mr. Donald L. Crawford, Theta Chi, Dartmouth.

CHI—OREGON STATE COLLEGE (Province VI)

CRESCENT Correspondent: Frances Greene, 238 Jefferson Street,
Corvallis, Ore.

Pledges—Irene Hoech, Nancy Richardson, Doris Shaver, Jean Hinchcliff, Helen Cofer, Alicia Hunt, Gertrude Woodcock, Helen McWilliams, Marie Penland, Mabel Digerness, and Catherine Davis.

Scholarship—First on the campus.

Honors—Annual Women's Stunt Show Cup and Scholarship Cup. Lucille Van Loan: president of Cap and Gown, senior women's honorary society; vice-president of Omicron Nu, home economics honor society; secretary of the Co-op board of directors; chairman of Women's Party Politics; and committee chairman for the Student Body Formal dance, October 25, 1930. Rachael Williams: secretary of Co-operative Managers Association. Sigrid Hysted: treasurer of Spurs, national sophomore women's honor society, and a member of the greater Oregon state committee. Frances Greene: member of student activities committee.

Engagements—Ottile Schupp, ex-'30, to Mr. Kay Oleson, Kappa Delta Rho. Laura Mason, ex-'31, to Mr. John Doyle, Phi Sigma Kappa.

Marriages—Lilias Peltier, ex-'30, to Dr. William Snook. Allegra McGreal, '24, to Mr. Larry Allen, Sigma Alpha Epsilon. Jeannette Sloan, ex-'31, to Mr. Theodore Brown. Evelyn Berg, ex-'31, to Mr. Robert E. Murphy, Delta Upsilon. Vivian Tohl to Mr. Jack Bowman, Sigma Nu. Lucille Morton, '29, to Mr. Robert Lursen, Kappa Sigma. Donna Magnuson, ex-'29, to Mr. Robert Bailey.

Births—To Mr. and Mrs. A. L. Fields (Rebecca Hamilton), a son. To Mr. and Mrs. Charles Fox (Vivian Orcutt), a daughter.

PSI—UNIVERSITY OF OKLAHOMA (Province V)

CRESCENT Correspondent: Stella Grant, 602 West Boyd Street,
Norman, Oklahoma

NO LETTER

OMEGA—IOWA STATE COLLEGE

CRESCENT Correspondent: Frances Fitzgerald, 318 Pearson Street,
Ames, Iowa

Pledges—Pledged fourteen girls.

Initiates—October 10 initiated Eleanor Dannatt and Glendora Briley.

Engagements—Gladys Loverin to Mr. Charles Lasser, Theta Delta Chi.

Marriages—On October 7, Marjorie Peacock to Mr. Edwin Bryant.

ALPHA ALPHA—UNIVERSITY OF TORONTO (Province II)

CRESCENT Correspondent: Lois Tedman, 67 Farnham Avenue,
Toronto, Canada
NO LETTER

ALPHA BETA—UNIVERSITY OF NORTH DAKOTA (Province IV)

CRESCENT Correspondent: Ethel Johnson, 3300 University Avenue,
Grand Forks, N.D.

Pledges—Margaret Johnson, Elizabeth Dunn, Devils Lake; Florence Fournet, Crookston, Minn.; Lila Marie Hemingsen, Larimore; Glenna Hagness, Elizabeth Wilder and Maleda Numedahl, Grand Forks; Francis Casten, Postville, Iowa; Margaret Flannigan, Towner; Gretchen Hundsaker, Fargo; Ann Hutchinson, Lamoure.

Honors and Activities—Honorable mention in house decoration for homecoming and first prize in floats.

Social—Homecoming luncheon, and informal dance with entertainment by musical trio, Jean Mertz, Josephine Browne, and Jean Thomson.

Marriages—Margaret Erie to Mr. Peter J. Holand. Josephine Clark to Mr. Ronald Taillon.

Births—To Mr. and Mrs. Sidney Thorwaldson (Hazel Chaffee), a daughter, Lucia Ann. To Mr. and Mrs. Ernest Zeh (Dorothy Colton), a daughter, Nancy Ann. To Mr. and Mrs. William DePuy (Madelyn Colton), a son, William Colton.

ALPHA GAMMA—UNIVERSITY OF NEVADA (Province VII)

CRESCENT Correspondent: Frances Armbruster, 710 Sierra Street,
Reno, Nevada

Honors and Activities—Many silver trophies, rewards for athletic prowess and prize-winning floats, are displayed on an antique what-not in the reception room.

Social—Luncheon for the alumnae at homecoming. Entertained province conference.

Marriage—Barbara Horton to Mr. John Hutchinson.

ALPHA DELTA—UNIVERSITY OF MISSOURI (Province III)

CRESCENT Correspondent: Betty Bichler, 808 Richmond Street,
Columbia, Mo.

Pledges—Louise DeShon, Dorothy Lee Bird, Alice Mullen, Jeanette Laitner, Mildred Katherine White, Alice MacReynolds, Martha Harris, Marcella Shepard, Gertrude Walker, Katherine Nuer, Ruth Hawkins, Dorothy Parr, Harriet Newcomer, Virginia Babb, Katherine Cottingham, Mary Drew Witherington.

Initiates—Katherine Horton, Dorothy Boehme, Edith Lucille Wells, Elsie May Childers.

Honors and Activities—Edith Lucille Wells, Frances Rush, Jean Lindsey, and Elsie May Childers: pledged to Gamma Alpha Chi, honorary journalism sorority. Kathryn Horton and Jean Stuerke: pledged to Pi Lambda Theta, honorary educational sorority. Katherine Cottingham, Dorothy Boehme and Adeline McBurney: members of Phi Chi Theta, honorary commerce sorority. Helen Hawkins: vice-president of the house president's organization and president of the School of Fine Arts. Jean Lindsey: member of the commission for the journalism play. Charline Holloway and Frances Rush: chorus of journalism play.

Engagements—Hazel Futch, '29, to Mr. Ben Payne, Kappa Alpha.

Marriages—Ruth Hill, '30, to Mr. James Cook, Alpha Tau Omega. Katherine Neal, '29, to Mr. Joseph Thornton, Sigma Alpha Epsilon. Grace Dooley, '28, to Mr. Thomas Mahoney.

ALPHA EPSILON—UNIVERSITY OF ARIZONA (Province VII)

CRESCENT Correspondent: Edna Boyd, 1535 East First Street, Tucson, Ariz.

Pledges—Patsy Morton, Los Angeles, Calif.; Virginia Davenport, Shirley James, Tombstone, Ariz.; LaVaun Peterson, St. Johns, Ariz.; Vera Wingfield, Camp Verde, Ariz.; Elinor Reilly, Betty Brooks, Marjorie Bernhisel, and Elizabeth Donahoe, Phoenix, Ariz.; Rita Jourgenson, Temple, Ariz.; Francis Yeagle, Washington, D.C.; Louise Moore, Jean Anderson, El Paso, Tex.; Francis Nash, Globe, Ariz.; Katherine Rose, Superior, Ariz.; Mary Elizabeth Cowel, Martha Kepner, Carmen Conger and Helen O'Brien, Tucson, Ariz.

Initiates—Six upperclassmen initiated September 14.

Honors and Activities—Ruth Steele: University cup for being the best all-round sophomore girl on the campus. Arlene Slette: winner of Heard Scholarship. Charlotte Williamson: literary key for assisting business manager of *Kitty Kat*, humorous magazine. Helen Handley: literary key for assisting business manager of *The Desert*, yearbook. Josephine McDonald: treasurer of the sophomore class. Ruth Hoyte: secretary of the senior class. Ruth Steele: swimming sport leader. Helen Handley: golf sport leader. Martha Hart: vice-president of A.W.S.

Social—Exchange dinner in which twelve Gamma Phi pledges were exchanged for twelve Theta pledges for the evening. Buffet dinner for mothers and buffet dinner for brothers and sweethearts.

Marriages—On August 27, Verna White, '31, to Mr. James Conger. On August 10, LaVerne Rodee, '28, to Mr. Milton Moore, Kappa Sigma. On June 22, Velma Belt, '27, to Mr. Harry J. Unger. On July 1, Grace E. Mitchell, to Mr. John W. Firth, Beta Chi.

Births—To Mr. and Mrs. Clark Mueller (Kathleen Kite), a son.

ALPHA ZETA—UNIVERSITY OF TEXAS (Province V)

CRESCENT Correspondent: Pauline Fertsch, 2315 Nueces Street, Tucson, Ariz.

Pledges—Marth Katherine Dechard and Mary Louise Staley.

Honors—Emma Virginia Dechard: elected to Orange Jacket's, honorary organization of outstanding girls in campus affairs; also manager of Girls' Glee Club for third year. Loraine Dechard: Phi Beta Kappa and Mortar Board.

Marriages—Irene Earle McClellan, '31, to Mr. A. P. Allison. Catherine Clark, '30, to Mr. J. C. Cumley. Mary Frances Llewellyn, '29, to Mr. B. F. Williams. Doris Lea, '28, to Mr. B. Koontz.

ALPHA ETA—OHIO WESLEYAN UNIVERSITY (Province II)

CRESCENT Correspondent: Elizabeth Curtis, Monnett Hall, Delaware, Ohio

Pledges—Augusta Watson, Dorothy Babcock, Joan Brant, Mary Elizabeth Frye, Mary Naylor, Virginia Neer, Martha McKinney, Mary Olmsted, Helen Sheffield, Margaret Southard, Gretchen Seither.

Engagements—Mary "Bee" Ames, '31, to Mr. Joseph Brant, Delta Alpha Pi.

Marriages—On June 28, 1930, Josephine Sutties, '28, to Mr. John Conklin, Sigma Chi. On June 21, 1930, Ruth Stevens, '28, to Mr. Beverly Kelly, '28, Sigma Chi.

Births—To Mr. and Mrs. Jack Reese (Henrietta Albaugh, '26), a son. To Mr. and Mrs. Arthur Hecker (Frances Colvin, ex-'27), a son.

ALPHA THETA—VANDERBILT UNIVERSITY (Province III)

CRESCENT Correspondent: Alma Dews, Douglas Apartments, Nashville, Tenn.

Pledges—Katherine Brewer, Clarksville, Tenn.; LaVincia Lennan, Goodlettsville, Tenn.; Sara Culbreth, Evelyn Ewing, Bonnie Howard, Ethel Lackey, Dorothea Day, Dorothy Rich, Malbry Rogers and Rossalyn Smith, Nashville, Tenn.

Honors and Activities—Elizabeth Lackey: won French Club scholarship for summer's study in Paris. Martha Stanfill and Evelyn Ewing: elected to Lotus Eaters, honorary club of representative sophomore girls. Marian Blackmer and Alma Dews: elected to Bachelor Maidens, honorary club of representative juniors and seniors. Mary James Crockett: president of Bachelor Maidens and president of Three Arts. Eleanor Brown: Phi Beta Kappa.

ALPHA IOTA—UNIVERSITY OF CALIFORNIA AT LOS ANGELES
(Province VII)

CRESCENT Correspondent: Jane Martin, 616 North Hilgard, Los Angeles, Calif.
NO LETTER

ALPHA KAPPA—UNIVERSITY OF MANITOBA (Province IV)

CRESCENT Correspondent: Clare Doupe, 118 Middlegate, Winnipeg, Can.

Pledges—Nine pledges.

Initiates—Two girls initiated.

Special Announcement—Province IV conference in 1932 will be first sorority conference on campus.

Social—Entertainment for pledges.

ALPHA LAMBDA—UNIVERSITY OF BRITISH COLUMBIA (Province VI)

CRESCENT Correspondent: Margaret Clarke, University of British Columbia, Vancouver, B.C., Can.

Pledges—Bid sixteen girls, pledged fifteen. Dorothy Allen, Fredena Anderson, Isabella Arthur, Ruth Cheeseman, Helen Crawford, Betty Creighton, Kay Hebb, Kim Killiam, Dorothy MacKenzie, Mary Newlands, Dorothy Poole, Dorothy Thompson, Helen Thompson, Betty Wilson, and Ruth Witbeck.

Honors and Activities—Asked to sponsor tea dance of Canadian Rugby Club. Four Gamma Phis on U.B.C. senior girls' basketball team which won the world's championship at Prague this summer. They are Lois Tourtellotte, Thelma Mahon, Claire Menten, and Rene Harris, the only sorority girls on the team. Jean Telford and Betty Buckland hold two of three positions open to women on Students' Council. Jean Telford: president of the Women's Undergraduate Society. Gamma Phis represented in all major executive positions.

ALPHA MU—ROLLINS COLLEGE (Province I)

CRESCENT Correspondent: Myrabeth Reese, 377 Comstock Avenue, Winter Park, Fla.

Pledging—Late pledging.

Honors and Activities—Frankie Arnold: president of Phi Beta (national dramatic and music fraternity), head of basketball and a member of the student-faculty discipline committee. Vivian Douglas: vice-president of Phi Beta. Mary Lee Korns: head of archery, president of the Liberal Club and president of the French Club. Mary Lee Korns: staff of *Flamingo*, literary publication. Jewel Lewter: president of the Women's Athletic Association. Mac Reece writes a signed column for *Sandspur*, weekly.

Social—Cabaret dinner dance October 24 at home of Alice Kretsinger.

ALPHA NU—WITTENBERG COLLEGE (Province II)

CRESCENT Correspondent: Jeanne Trout, 628 Woodlawn Avenue,
Springfield, Ohio

Pledges—Barbara Leader, Jean McCulloh, Rosemary Sundberg, Springfield, Ohio; Gloria Broadhurst, Rocky River, Ohio; Miriam Keller, Syracuse, N.Y.; Ellen Barton, Evelyn Frick, Mary March, Bellefontaine, Ohio.

Initiation—On October 17—Ellen Janes of Dayton, Ohio.

Honors and Activities—Martha Gardner: president of Press and Journal, honorary journalistic society. Marion Gebby: president of Wittenberg Women's League and vice-president of the Student Chest. Margaret McKenzie: secretary of the junior class. Greta Berquist: vice-president of the sophomore class. Jeanne Trout: activities editor of the *Wittenberger*, yearbook. Greta Berquist: leading rôle in annual play, *Kismet*. Seven other Gamma Phis in cast of *Kismet*. Ruth Timmerman and Helen Swab: choir. Greta Berquist, Martha Gardner, Eleanor Poole: debate squad. Martha Gardner and Greta Berquist: oratory. Ruth Chryst: associate editor of the Freshman Handbook, and member of Y.W.C.A. cabinet.

Social—Informal house dance October 18 in honor of the pledges.

Engagements—Martha Gardner, '31, to Mr. Richard Littler, Pi Kappa Alpha. Edna Baker, '30, to Mr. Merie Singer, Pi Kappa Alpha.

ALPHA XI—SOUTHERN METHODIST UNIVERSITY (Province V)

CRESCENT Correspondent: Virginia Vorhees, Box 317, Southern Methodist University, Dallas, Tex.

Pledges—Marguerite Grogan, Kathryn Young, Mildred Tatum, Frances Jacobs, Ethel Morrow, Mary Glynn Edwards, Martha Terrill, Elizabeth Dunn, Jennie Bell Goodner, Katherine Leeper, Jean Fuque, Dorothy Carvey, and Marian Edge.

Social—Open house, following formal pledging, for all fraternities at home of patroness, Mrs. Urie Jones. October 26: tea at Dallas Woman's Club for mothers of actives and pledges. December 6: formal dance.

ALPHA OMICRON—NORTH DAKOTA STATE COLLEGE (Province IV)

CRESCENT Correspondent: Helen Rainville, 1372-12th Ave. N.,
Fargo, N.D.

Pledges—Paula Verne, Helen Lee, Alva Ecklund, Moorhead; Constance Heilman, Eula Miller, Sally Hunkins, Miriam Narum, Katherine Lindley, Abbie Porter, Myrle Hoar, Phyllis Trichler, Sarah O'Connor, Eleanor Evanson, Jean Murphy, Margaret Murphy, Fargo; Liv Brakke, McVile; Lorraine Brakke, Davenport; Helen Doolittle, Dorothy Creasey, Ruth Henderson, Jamestown; Dorothy Holds, Hunter; Frances Loomis, New Rockford; Glenora Sommer, Barnesville, Minn.

Social—Dance in honor of the pledges. October 22: tea in the chapter house for mothers of actives and pledges. Formed a Gamma Phi Mother's Club.

ALPHA PI—UNIVERSITY OF WEST VIRGINIA (Province II)

CRESCENT Correspondent: Frances G. Fisher, 725 College Avenue,
Morgantown, W.Va.

Pledges—Virginia Ahem, Mary Louise Doolittle, Wilma Riggs, Fairmont; Helen Blodgett, Jean Wallace, Virginia Reed, Eunice Linderman, Morgantown; Edwina Hartman, Kingwood; Mary Margaret Martin, Clarksburg; Marie Miller, Tunnelton; Mae McDonald, Bridgeport; Madeline Clovis, Wheeling.

Honors and Activities—Helen Blodgett: secretary-treasurer of the freshman

class, and Wilma Riggs, historian of the freshman class, only girls elected to freshman class offices. Freda Braun: Kappa Delta Pi, honorary educational fraternity, and bidden to the English Club of the university. Ruth Morris: plays concerto in the university orchestra.

Social—Reception for new housemother, Mrs. Marie Carqueville.

Engagement—Marian Williams, '30, to Mr. Gilbert Peters.

Marriage—Mary Kay Bishop, '32, to Mr. Herchel Henry.

ALPHA RHO—BIRMINGHAM-SOUTHERN UNIVERSITY (Province III)

CRESCENT Correspondent: Mary Means, 1604 Bush Boulevard, Birmingham, Ala.

NO LETTER

ALPHA SIGMA—RANDOLPH-MACON WOMAN'S COLLEGE (Province I)

CRESCENT Correspondent: Betty Davis, Randolph-Macon Woman's College, Lynchburg, Va.

Pledges—Mary Elizabeth Bonholzer, Tracy City, Tenn.; Eugenia Buck, Conway, S.C.; Barbara Dodge, Urbana, Ill.; Annette Judd, Lynchburg, Va.; Julia Rush, Norfolk, Va.; Emily Wood, Norfolk, Va.

Special Announcement—Plans to build house in the spring.

ALUMNÆ NEWS

ANN ARBOR (Province II)

CRESCENT Correspondent: Mrs. Vernon Hart, Kingsley Apartments, Ann Arbor, Mich.

October 17, 1930—Rummage sale managed by Ella Bietters Anderson.

BALTIMORE (Province I)

CRESCENT Correspondent: Helen Dodson, Zeta, 2305 North Charles Street, Baltimore, Md.

Caroline Smith, '07, is in California after an eighteen months' trip around the world.

Mr. and Mrs. M. S. Baer (Katherine Treide) sailed on October 7 for an indefinite visit in England.

Hazel Harper Hachtel, '25, is living at her home in Waynesboro, Va. Her husband, Leonard Hachtel, died in August.

Muriel Lee, '27, was in charge of recreation at the Fresh Air Farm of Baltimore City during the past summer.

Births—To Mr. and Mrs. John Wolfe (Dorothy Hall) on July 10, 1930, a daughter, Betty.

BERKELEY (Province VII)

CRESCENT Correspondent: Roberta Field Sperry, 2534 Warring Street, Berkeley, Calif.

Marriages—On May 5 at Oakland, Lucile Morgan (Eta, ex-'27) to Mr. Giles Crandall, ex-'26. On June 12, at Berkeley, California, Elizabeth Sheafe (Eta, ex-'26), to Mr. John Lindsay Adams, '30. On June 7, 1930, at New York, Elizabeth Brock (Eta, ex-'28) to Mr. Frederic M. Galbraith. On June 28, 1930, at San Jose, California, Eleanor Atkinson (Eta, '27) to Mr. Cloyd Sweigert (Phi Gamma Delta).

Births—To Mr. and Mrs. James Calhoun Stewart (Clara Whiting, Eta, ex-'28), a daughter, Peggy Carol. To Mr. and Mrs. Royal B. Burnett (Louise Hill, Eta, '26), a daughter, Jenifer. To Mr. and Mrs. Ebenezer Wells, Jr. (Betty Cook,

Eta, ex-'28), a daughter, Nancy Elizabeth. To Mr. and Mrs. Jack Dalton (Blanche Harris, Eta, '24), a son, John, Jr. To Mr. and Mrs. Thomas R. Edwards, Jr. (Mae Leichter, Eta, '26), a son, Thomas, Jr. To Mr. and Mrs. William Shaw (Margaret Deahl, Eta, '26), a daughter.

BIRMINGHAM (Province III)

CRESCENT Correspondent: Margaret Alford, 1519 Berkeley Avenue, Bessemer, Ala.

NO LETTER

BOSTON (Province II)

CRESCENT Correspondent: Isabelle Sweetzer, 36 Forest Street, Wellesley Hills, Mass.

Marriage—Dorothy Gibb was married in September to Mr. John Barry of Dedham, Mass. Mr. and Mrs. Barry are to make their home at Forest Hills, Long Island, N.Y.

Deaths—Laura Henderson Isenbeck, at Boston, July 15, 1930. Mary Cass Reynolds, at Somerville, August, 1930. Mrs. Reynolds was a charter member and one of the founders of Delta Chapter.

CHAMPAIGN-URBANA (Province III)

CRESCENT Correspondent: Nina Gresham, 404 West Hill Street, Champaign, Ill.

The first fall meeting was held at the home of Mrs. Moss.

Frances Rayner's son, William, is a pledge of Delta Phi and has the distinction of being the first Omicron baby as well as the first son of the local Delta Phi chapter to enter the university.

Many of our older girls will be saddened to hear of the news of the death of Mrs. Hunt, our first chaperon, which occurred in October at the home of her son in Minnesota.

CHICAGO (Province II)

CRESCENT Correspondent: Mrs. David Sanders, 717 Kent Road, Kenilworth, Ill.

Chicago Alumnae Chapter wishes to express sincere sympathy to our president, Mrs. Barbour, in the loss of her mother, Mrs. Davidson.

Marian Bebb, Helen Lenchen, and Helen Northrop spent the summer in Europe.

We are happy to welcome to our group Elizabeth Ryan Tilton, Kappa.

Marriages—Brownie Bracken to Mr. Albert Ehlers, Phi Kappa Psi.

Births—To Mr. and Mrs. Hollis Root, a daughter. To Mr. and Mrs. Cyrus Williams, a son. To Mr. and Mrs. Lundborg (Fenn Older), a son.

CLEVELAND (Province II)

CRESCENT Correspondent: Mrs. J. W. Geibel, 143 Westbridge Avenue, Berea, Ohio

New president is Alice Dibble, former National Executive Secretary.

October 25, rummage sale under management of Mrs. Dibble. Mildred Dimmick, Omicron, spent the summer in Europe.

COLUMBUS (Province II)

CRESCENT Correspondent: Sada Harbarger, 375 West Eighth Avenue, Columbus, Ohio

NO LETTER

DALLAS (Province V)

CRESCENT Correspondent: Mrs. W. B. Bullock, 4448 Cedar Creek Avenue, Apartment 1, Dallas, Tex.

Alice Signaigo Rice has returned from a visit in Galveston.

Elizabeth Noyes Ellis spent several weeks visiting her home in Kansas.

New alumnae members are Mrs. Norman Neiman from Gamma and Mrs. H. C. Marshall from Alpha Zeta.

DENVER (Province V)

CRESCENT Correspondent: Mrs. Ralph Faxon, 169 South Franklin Street, Denver, Colo.

Elsie Olson Morrison is president of Denver Panhellenic Council.

Births—To Mr. and Mrs. J. M. Heath (Helen Thompson, Theta) on September 23, a son, Robert Thompson. To Mr. and Mrs. Clark G. Becker (Marjorie Howe, Theta) on October 26, in Hilt, Calif., a daughter, Mary Helen. To Mr. and Mrs. Joseph Adler (Florence Kob, Theta) in Houghton, Mich., a daughter. To Mr. and Mrs. Chester Howell (Davis Marshall, Theta) on October 10, in Los Angeles, a daughter, Jane Beckwith. To Mr. and Mrs. Ralph Heckman (Juanita Dunlop, Theta) on September 16, a daughter, Mary Joan. To Mr. and Mrs. Richard Gose Marvin (Margaret Marr, Theta) on May 17, a son, Richard Marr.

DES MOINES (Province IV)

CRESCENT Correspondent: Agnes Helmreich, Victoria Hotel, Des Moines, Ia.

Des Moines has social meetings.

Mary Kraetsch, daughter of Sarah Shute Kraetsch, has been pledged by Rho Chapter.

DETROIT (Province II)

CRESCENT Correspondent: Mrs. H. T. Cope, 320 Chalmers Avenue, Detroit, Mich.
NO LETTER

FARGO (Province IV)

CRESCENT Correspondent: Mrs. Albert Birch, 1010-Eighth Street, South, Fargo, N.D.

Fargo assisted Alpha Omicron in "sweeping the campus" during rushing.

October 7: first fall meeting was a jam, jelly, and pickle shower for Alpha Omicron, with thirty-five out of the forty alumnae members present.

Alice Gall Bower, founder, organizer and first president of the chapter, has moved to Kansas City.

KANSAS CITY (Province III)

CRESCENT Correspondent: Helen Fling, 3236 Cleveland Street, Kansas City, Mo.

Marriages—On May 27, 1930, at Independence, Mo., Helen Agee, Alpha Delta, '27, to Mr. Wilburn Moore, Delta Tau Delta, University of Missouri. Mr. and Mrs. Moore are at home in Salina, Kan. On August 16, 1930, at Independence, Mo., Grace Mary Agee, Alpha Delta, '28, to Mr. Roy Robinson Shore. Mr. and Mrs. Shore are at home in Independence. On October 21, at Kansas City, Mo., Grace Dooley, Alpha Delta, '28, to Mr. Thomas Mahoney of Dallas, Tex. Mr. and Mrs. Mahoney are at home in Dallas.

Births—To Mr. and Mrs. William Green (Marjorie Washburn, Rho, '23) on May 2, a son, William, Jr. To Mr. and Mrs. John Hinkle Couch (Gladys

Simeon, Alpha Delta, '28) on July 6, a daughter, Jean Bracken. To Mr. and Mrs. A. R. Holden (Dorothy Whitaker, Alpha Delta, '27) on October 11, a daughter, Betty Jean.

LOS ANGELES (Province VII)

CRESCENT Correspondent: Mrs. Robert Underhill, 209 South Mariposa Avenue, Los Angeles, Calif.

Births—To Mr. and Mrs. William J. Shaw, Margaret Deahl, Eta, '25, on April 20 (Easter Day), a son, William Deahl Shaw. To Mr. and Mrs. William M. Neill (Hilda Klamroth, Alpha Lambda, '25), a daughter, Donna Linda, in July, 1930. To Dr. and Mrs. John Peter Buwalda (Imra Wann, 'Eta, '17) in September, a son, William Wann. To Mr. and Mrs. Quay Diven (Dorothy Mosher, Alpha Iota, '21), on September 8, a son, Robert Quay Diven.

Marriages—In August, 1929, Beatrice Baldrige, Alpha Iota, '21, to Mr. Joe Garner Douglas, Sigma Nu of Stanford. Mr. and Mrs. Douglas are making their home at 414 Orange St., Huntington Beach, Calif. On June 26, 1930, Lucille Berry, Alpha Iota, '28, to Mr. Peter Whitehill. Mr. and Mrs. Whitehill are living at 1150 North Westmoreland Avenue, Los Angeles. On June 30, 1930, Eleanor Chatfield, Alpha Iota, '30, to Mr. Robert Campbell, Phi Delta Phi, '30, University of Southern California. Mr. and Mrs. Campbell are at home at 5184 Caspar Street, Eagle Rock, Calif. Ruth Price, Eta, to Mr. Luis Poyo. Mr. and Mrs. Poyo are living in Seattle.

Deaths—It is with extreme regret that we announce the death of Rutherford B. Holdredge, Alpha, '13. Our deepest sympathy goes out to her family. We have lost one of our staunchest supporters in Gamma Phi Beta and a loyal friend. Sympathy is extended to Emily and Mildred Cleland and Lois Cleland Grey who recently lost their father.

MADISON (Province IV)

CRESCENT Correspondent: Mrs. Albert Tormey, 1228 Sherman Avenue, Madison, Wis.

NO LETTER

MILWAUKEE (Province IV)

CRESCENT Correspondent: Mrs. L. J. Burlingame, 1383 Downer Avenue, Milwaukee, Wis.

Marriages—Marion Schiffin to Mr. Claiborne Charles Van Zandt on July 29, at the Little Church Around The Corner in New York.

Births—To Mr. and Mrs. Gerald Mullaney (Kathryn Ryan), a son, Richard. To Mr. and Mrs. W. G. Sullivan (Helen Broughton), a son, Robert Charles.

MINNEAPOLIS (Province IV)

CRESCENT Correspondent: Mrs. E. R. Chapman, 227 N. Clinton Street.

Engagements—Helen Carpenter, Kappa, '25, to Mr. Athol Blair McKay Gor-rill, Delta Tau Delta, University of Washington. Marjorie Lofstrum, Kappa, '30, to Mr. Louis Morton, Phi Beta Kappa.

Marriages—On February 16, 1930, Hortense Horton, Kappa, to Mr. Preston B. Shute, Sigma Chi. On May 8, 1930, Jean MacMillan, Kappa, '25, to Mr. Benjamin Van Sant, Carlton College. In June, 1930, Elinor Lagerman, Kappa, to Mr. George Lamb, Sigma Chi. On June 7, 1930, at Minneapolis, Barbara M. Harris, Kappa, '26, to Mr. R. Ramsay Parker, Psi Upsilon. On June 12, 1930, Virginia Little, Kappa, to Mr. Stanley R. Stevens, Phi Kappa Psi. On June 27, 1930, at St. Paul, Alice Jean Bacon, Kappa, '27, to Mr. Frederick Hutt. On August 4, 1930, at Luverne, Minn., Esther Martin, Kappa, '30, to Dr. Charles T. Brown,

Delta Chi. In August, 1930, at Minneapolis, Mable Prothers, Kappa, '22, to Mr. Ward Shoemaker, Acacia, University of Minnesota. The Shoemakers are residing in New York City where Mrs. Shoemaker is connected with B. Altman's and Mr. Shoemaker is taking work at Columbia University. Kenena MacKenzie to Mr. William Kelley, Alpha Delta Phi. On October 8, 1930, at Minneapolis, Marian Ashley, Kappa, '28, to Mr. William W. Hunter, Phi Kappa Psi. On October 18, 1930, Susan M. Cochrane, Kappa, to Mr. Alan T. Campbell, Delta Kappa Epsilon.

Births—To Mr. and Mrs. Robert Lincoln Lowry (Lucia Keenan, Kappa), October 12, 1930, a son, Robert Keenan. To Mr. and Mrs. Neil Tilton (Betty Ryan), in April, 1930, a son, Bruce.

Death—Our chapter extends sincerest sympathy to Doris Wiggin on the death of her father.

NASHVILLE (Province III)

CRESCENT Correspondent: Mary Cecil Morrison, 1027 Sixteenth Avenue South, Nashville, Tenn.

Nashville alumnae are serving luncheon at the Alpha Theta house to increase their house fund. The Alpha Theta house is near both the Vanderbilt and Peabody campuses and the hospital, and it is expected that the students will be attracted by the splendid luncheons which will be served.

Marriages—Helen Hopkins, Alpha Theta, to Dr. J. M. Pedigo. Dr. and Mrs. Pedigo are now living at Old Hickory, Tenn. Katherine Yates to Mr. Spanier. Doris Hawkins to Mr. Ira Phelps. Mr. and Mrs. Phelps are now living in Houston. Robbie Neville to Mr. Bryan Wilcox of Houston.

NEW YORK (Province I)

CRESCENT Correspondent: Ruth Burgard, 310 West Seventy-ninth Street, New York, N.Y.

Marriages—On February 1, 1930, at New York, N.Y., Lucille Berenice Miller, Phi, to Dr. Edward Godfrey Winkler.

Births—To Mr. and Mrs. Frederic Platt (Helen McDermott, Delta, '24), in January, 1930, a daughter, Wende Jane.

OKLAHOMA CITY (Province V)

CRESCENT Correspondent: Mrs. John A. Brett, 28 East Park Street, Oklahoma City, Okla.

Marriages—On August 11, Ruth Wells to Mr. C. Hall Warren. In August, Marie Tackett to Mr. Howard Henderson; Puilla Hill to Mr. Edward Hodges; Kathryn Kline to Mr. John Blair; Charlotte Hill to Mr. William Norvell Ballard; Lucille Moore to Mr. Ralph Lester; Lucille Farmer to Mr. Eugene Springer.

Births—To Mr. and Mrs. Walter Graalman (Mary Francis Hawk), a son. To Mr. and Mrs. Grenko (Gertrude McGee), a daughter. To Mr. and Mrs. Floyd Raup (Alice Brown), a daughter. To Mr. and Mrs. Troy Rose (Ledell Shives), a son. To Mr. and Mrs. John Brett (Norma Jo Daugherty), a son.

RENO (Province VII)

CRESCENT Correspondent: Barbara Schmitt, 710 Sierra Street, Reno, Nev.

Marriages—Barbara Horton to Mr. John Hutchison. Lois Bona to Mr. Edward Clark. Edith Dowd to Mr. Jack Cunningham. Ruth Curtis to Mr. Horace Byars Brinker. Edna Clark to Mr. James Golden. Lulu Hawkins to Mr. Florie Braghetta.

Births—To Mr. and Mrs. George Money Murphy, a daughter. To Mr. and Mrs. McGee (Mary Cox), a daughter.

SAINT LOUIS (Province III)

CRESCENT Correspondent: Edythe Kleykamp, 3834 St. Louis Avenue,
St. Louis, Mo.

NO LETTER

SAINT PAUL (Province IV)

CRESCENT Correspondent: Alice Bacon, 737 Fairmont Avenue, St. Paul, Minn.

NO LETTER

SAN FRANCISCO (Province VII)

CRESCENT Correspondent: Mrs. Paul Hoffman, 2408 Clay Street,
San Francisco, Calif.

The first autumn meeting was held jointly with the Mothers' Club at the home of Dorothy Lee on the Stanford campus, at which time both a rummage sale and a benefit theater party were planned.

SEATTLE (Province VI)

CRESCENT Correspondent: Mrs. B. B. Blake, 2231 Eastmont Way,
Seattle, Wash.

Marriages—On July 16, 1930, at Seattle, Wash., Ruth Joseph, Lambda, '29, to Mr. Marius Glerup, Kappa Sigma, University of Washington, '29. On October 1, 1930, at Seattle, Wash., Katherine Howard, Lambda, '26, to Mr. Stewart Beltz, Zeta Psi, Stanford.

Births—To Mr. and Mrs. Edwin T. Naden (Ann Springer, Lambda, '24,) on October 5, 1930, a daughter, Joanne. To Mr. and Mrs. Eugene E. Olwell (Genieve Moore, Lambda, '24), on April 19, 1930, a daughter, Geraldine. To Mr. and Mrs. C. H. Baldwin (Harriet Hill, Lambda, '29), on April 3, 1930, a daughter, Sally Lou. To Mr. and Mrs. E. R. Taylor (Billy Schumacher, Lambda, '14), on August 1, 1930, a son, Edward William.

SPOKANE (Province VII)

CRESCENT Correspondent: Estelle Pickrell, West 1026 Eighth Avenue,
Spokane, Wash.

The Spokane Alumnae Chapter conducted a very profitable rummage sale this fall.

SPRINGFIELD (Province II)

CRESCENT Correspondent: Martha E. K. Timmerman, 1515 North Fountain
Boulevard, Springfield, Ohio

The Springfield chapter manages the Alpha Nu chapter house and assists the Greek-letter chapter both financially and in rushing.

Grace Raup is studying nursing in New York City.

SYRACUSE (Province I)

CRESCENT Correspondent: Kathryn Stephen

Marriages—On May 31, Marian Seiter, ex-'25, to Mr. John S. Billingsby. Mr. and Mrs. Billingsby took their honeymoon abroad and will be at home in Pittsburg this fall. In September, Norma Chapin, '27, to Ensign LeRoy Ver-

non Honsinger, United States Navy. In May, Lucy Roberta Loyster, '30, to Mr. Lester E. Hendrix. Marion Wagstaff, ex-'30, to Mr. Donald G. M. Coon. On August 23, Barbara Hoyt, '30, to Mr. Stuart Jones. Mr. and Mrs. Jones will make their home in Albion, N.Y. On September 4, Dorothy Jones, '30, to Mr. Harold Tolley. Mr. and Mrs. Tolley will live in Buffalo.

Births—To Mr. and Mrs. J. Reese Price (Mildred Bigelow, '16), a son. To Mr. and Mrs. Robert W. Keyes (Olivia Bigelow, '18), a son. To Mr. and Mrs. John H. Farnum (Doreen Lyman, '19), a daughter. To Mr. and Mrs. Carroll Smith (Lois Cobb, '21), a son. To Mr. and Mrs. Gerald H. Walker (Dorothy Barbour, '28), on January 22, a son, John Frederick. To Mr. and Mrs. Spencer Curley (Virginia Lee Smith, '26), a daughter.

TORONTO (Province II)

CRESCENT Correspondent: Lillian McBride, 34 Madison Avenue, Toronto, Can.

Engagements—Willena (Billie) Moffatt, 2T7, to Mr. E. Bruce Curry, Queen's University, '25. Bonnie Wickware, 2T7, to Mr. Charles A. Law, Sigma Chi. Emma Weir, 2T8, to Mr. Alan R. Muirhead. Lillian McBride, 2T7, to Mr. Charles L. McCutcheon, Queen's University, '27.

Marriages—Jean Stevenson, 2T0, to Mr. Valentine Wilson, McGill University. Marion Stirrett, 2T7, to Mr. Berne C. McClelland. Alice Young, 3T1, to Mr. William Enouy, Ba.Sc., Delta Tau Delta. Mossie Smith, 2T9, to Mr. William J. Hewitt.

Births—To Mr. and Mrs. Arthur Vernon (Helen Burford, 2T6), a son. To Mr. and Mrs. Douglas Malcolmson (Margaret Thompson, 2T9), a son. To Mr. and Mrs. Alan Horsbrough (Willene Wallace, 2T8), a son. To Mr. and Mrs. H. F. C. Burnham (Ruth Ratcliff, 2T6), a daughter. To Mr. and Mrs. Earl Heisey (Alice Smith, 1T5), a son.

TULSA (Province V)

CRESCENT Correspondent: Mrs. L. H. Oak, Sophian Plaza, Fifteenth and South Streets, Tulsa, Okla.

NO LETTER

VANCOUVER (Province VI)

CRESCENT Correspondent: Lil Baurnet, 2836 Alder Street, Vancouver, Can.

The Vancouver Chapter has established a chapter house for Alpha Lambda in which they have installed Margaret Finley's aunt as housemother.

Marriage—On October 7, Helen Lyttleton, Arts, '26, to Mr. George Shipp, Arts, '23.

WINNIPEG (Province IV)

CRESCENT Correspondent: Mrs. R. S. Carey, Suite 5-B, Pullman Apartments, Winnipeg

Marriages—Winnipeg announces that six of its members were married during the summer.

Birth—To Alixe Douglas Paisley and Mr. Paisley, a daughter, Donna.

AUSTIN (Province V)

CRESCENT Correspondent: Eleanor Luetcke, 815 Eric Avenue, San Antonio, Tex.

The Austin Association will hold a bazaar in December for the lot fund.

Marriage—Dorothy Ellen Shivers to Arthur Clendennin of Detroit, Mich.

DAYTON

CRESCENT Correspondent: Mrs. Nathan K. Brumbaugh, 1101 3d National Bldg., Dayton, Ohio.

DENVER ALUMNÆ OF TAU

CRESCENT Correspondent: Mrs. C. E. Hilliker, 1525 Madison Street, Denver, Colo.

IOWA CITY

CRESCENT Correspondent: Mrs. T. M. Rehden, 5 Davenport Avenue, Iowa City, Iowa.

LINCOLN (Province III)

CRESCENT Correspondent: Nanki Field, 1234 K Street, Lincoln, Neb.

Marriages—On August 20 at Sidney, Neb., Ruth Dimmick to Mr. John Wylie, Sigma Nu. Mr. and Mrs. Wylie are making their home in Lincoln. On August 20 at Fairbury, Lucille Ackerman to Mr. Ted James, Sigma Alpha Epsilon. Mr. and Mrs. James are residing in Kearney, Neb., where Mr. James is employed as football coach.

Births—To Mr. and Mrs. Gerald Merritt (Fayne Smithberger), in August, a son. To Mr. and Mrs. Robert Reynolds (Sarah Chickering), June-7, a son.

Engagement—Nanki Field to Mr. John Henry Van Dyke, Sigma Nu, of Long Beach, Calif.

PHOENIX (Province VII)

CRESCENT Correspondent: Kathryn M. Gilliland, 1502 W. Monroe Street, Phoenix, Ariz.

Phoenix assisted Alpha Epsilon in rushing. At the September meeting, the chapter entertained Margaret Nachtrieb, past director of Province VII, and Mrs. B. J. Dickson, the new director.

SAN DIEGO (Province VII)

CRESCENT Correspondent: Mrs. M. B. Donaldson, 4067 Lark Street, San Diego, Calif.

Births—To Mr. and Mrs. Chester Howell (Doris Marshall, Theta), a daughter, Jane Beckwith, on October 11.

Deaths—The chapter extends its sincerest sympathy to Edith Plested Avery on the death of her husband, Howard.

TUCSON (Province VII)

CRESCENT Correspondent: Mrs. Andrew Tolson, 1101 Lowell Avenue, Tucson, Ariz.

Marriages—Virginia Davenport, Alpha Epsilon, to Mr. Benner Kelly. Grace Mitchell, Alpha Epsilon, to Mr. Jack Firth, Beta Chi. Irmojean Moore, Alpha Epsilon, to Mr. Robert Stephens. Laverne Rode, Alpha Epsilon, to Mr. Milton Morris, Kappa Sigma. Verna White, Alpha Epsilon, to Mr. Dorsey Conger. Grace Dodson, Alpha Epsilon, to Mr. Noble Hearne.

Births—To Mr. and Mrs. Edwin Gibbs (Harriet Kellond), a son, George Phillips. To Mr. and Mrs. Philip Rockefeller (Norma Barr), a son, John Pierot. To Mr. and Mrs. Hoyt Ash (Betty Doyle), a son, James Hoyt, Jr. To Mr. and Mrs.

Clark Mueller (Kathleen Kite), a son, Clarke, Jr. To Mr. and Mrs. Richard Summers (Louise McKee), a daughter, Anna Louise. To Dr. and Mrs. Homer Hunniston (Katherine Zener), a son, Carl Edward. To Mr. and Mrs. Ab Shewmaker (Fay Heron), a daughter, Marjorie Villie.

WASHINGTON, D.C. (Province I)

CRESCENT Correspondent: Mrs. J. A. Rolls, 4904 Georgia Avenue N.W., Washington, D.C.

The Washington Association has a novel plan for earning money for Gamma Phi. The members drew lots for sunshiny and rainy days; and those who drew the sunshine are to put a penny aside for every sunny day while those who drew the rainy days are to do likewise.

All visiting Gamma Phis are welcome at meetings and, if they plan to attend, a telephone call to Mrs. George Lipscomb, 1701 Holly Street N.W., will assure them transportation to the meeting.

WICHITA (Province III)

CRESCENT Correspondent: Katherine Huston, 339 Holyoke Avenue, Wichita, Kan.

Wichita is rejoicing in the pledging by Sigma chapter of Lucille Jacquith of Wichita.

The chapter regrets that its president, Elizabeth Owen, has moved to Russell, Kan.

Pauline Hildinger of Sigma and Lawrence will spend the winter in Wichita with Lucille Hildinger.

BOOKKEEPING SYSTEM

G. I. BUTTERBAUGH

6815—20th AVE. N. E.,

SEATTLE, WASH.

Gamma Phi Beta Directory

FOUNDERS

HELEN M. DODGE (FERGUSON).....1116 Brinckerhoff Ave., Utica, N.Y.
 FRANCES E. HAVEN (MOSS).....606 South Mathews St., Urbana, Ill.
 MARY A. BINGHAM (WILLOUGHBY).....Deceased
 E. ADELINE CURTIS (CURTIS).....Deceased

GRAND COUNCIL

OFFICE	NAME	ADDRESS
<i>Grand President</i>	ELIZABETH DAVIDSON BARBOUR (MRS. ERNEST)	1704 Asbury Ave. Evanston, Ill.
<i>Vice-president and Alumnæ Secretary</i>	LA VERNE BRONAUGH STOVER (MRS. HARRY L.)	232 Brush Creek Blvd. Kansas City, Mo.
<i>Secretary-Treasurer</i>	ALICE CAMERER	The Wardell, 15 Kirby E. Detroit, Mich.
<i>Chairman of Inspection</i>	SARA PRESTON FINLEY (MRS. J. E.)	4509 Vincent Ave. S. Minneapolis, Minn.
<i>National Panhellenic Delegate</i>	LILLIAN W. THOMPSON	224 W. 61st Place Chicago, Ill.
<i>Chairman of Expansion</i>	PANSY Y. BLAKE	3014 Van Alstyne Blvd. Wyandotte, Mich.
<i>Secretary of Central Office</i>	CHARLOTTE ROBERTSON WHITE (MRS. L. A.)	55 E. Washington St. Chicago, Ill.
<i>Councillor</i>	LAURA LATIMER GRAHAM (MRS. W. J.)	380-9th St., Brooklyn, N.Y.
<i>Parliamentarian</i>	EMMA F. LOWD	Liberty St. South Hanson, Mass.

NATIONAL COMMITTEES

COMMITTEE	CHAIRMAN	ADDRESS
<i>Scholarship</i>	MILDRED DIMMICK	112 Bloomington St. Greencastle, Ind.
<i>Examinations and Literary Exercises</i>	MARGARET MEANY YOUNGER (MRS. J. A.)	1233 E. 88th St. Seattle, Wash.
<i>Endowment Fund</i>	LILLIAN THOMPSON	224 W. 61st Pl. Chicago, Ill.
<i>Publicity</i>	CLARA TANEY WILL (MRS. CARL M.)	710 Leary Bldg. Seattle, Wash.
<i>Music</i>	ELSIE FRISBIE NORMAN (MRS. JAY C.)	409 W. 68th St. Kansas City, Mo.
<i>Historian</i>	FAY NAYLOR CHATMAN (MRS. C. J.)	1108 Classen St. Norman, Okla.
<i>Camp</i>	KITTIE LEE CLARKE (MRS. WALTER)	776 Vine St. Denver, Colo.
<i>Rushing</i>	LOUISE SALTMARSH BALTIS (MRS. R. V.)	131 E. 69th Ter. Kansas City, Mo.
<i>Ritual</i>	MARIE MORELAND	Hotel Angus St. Paul, Minn.

THE CRESCENT

OFFICE	NAME	ADDRESS
<i>Editor</i>	LINDSEY BARBEE	1410 Vine St. Denver, Colo.
<i>Business Manager</i>	CHARLOTTE ROBERTSON WHITE (MRS. L. A.)	55 E. Washington St. Chicago, Ill.

PROVINCE OFFICERS

Province I

Director—MISS HELEN TURNBULL.....S. Rd., Mt. Washington, Md.
Secretary—MISS ALVAHN HOLMES.....5015 Embla Ave., Baltimore, Md.

Province II

Director—MISS BERTHA SCHNEIDER.....2061 Wickford Rd., Columbus, Ohio
Secretary—MRS. PAUL B. Sisson.....2481 Brentwood Rd., Bixley, Columbia, Ohio

Province III

Director—MISS DOROTHY JENNINGS.....4101 Washington Ave., St. Louis, Mo.
Secretary—MISS ELIZABETH STRAYHORN.....1909 Division St., Nashville, Tenn.

Province IV

Director—MRS. ARTHUR G. SULLIVAN.....930 E. Gorham St., Madison, Wis.
Secretary—MRS. ROY T. McQUIRE.....Lakewood Blvd., Madison, Wis.

Province V

Director—MRS. HORACE J. SMITH.....119 E. 10th St., Pawhuska, Okla.
Secretary—

Province VI

Director—MRS. C. F. DAVIDSON.....2003 Parkside Dr., Seattle, Wash.
Secretary—MRS. H. H. MANNY.....912 Floyd Bldg., Seattle, Wash.

Province VII

Director—MRS. B. J. DICKSON.....925 Schumacher Dr., Los Angeles, Calif.
Secretary—MISS HAZEL PLATE.....750 N. Crescent Hts. Blvd., Los Angeles, Calif.

*If You Wish to be a Councilor in the 1931 Camps
 Let Gamma Phi Beta Know of It.*

Many Gamma Phis are planning their Vacations now. Won't you join one of our Camps?

If you are interested tear this out and send to Mrs. Walter E. Clarke, International Camp Chairman, 776 Vine Street, Denver, Colo.

Other blanks upon application to the above.

Name

Address—HomeCollege

Chapter.....Class.....Age.....

Experience

Dates

July 7-21 July 21-Aug. 4 Aug. 4-Aug. 18

Check ones preferred. Come for full time if possible.

Denver Camp New Camp

Check preference.

Alphabetical List of Chapters

CHAPTER AND COLLEGE	CHAPTER HOUSE ADDRESSES
ALPHA (A) SYRACUSE UNIVERSITY	113 Euclid Ave. Syracuse, N.Y.
BETA (B) UNIVERSITY OF MICHIGAN	1520 S. University Ave. Ann Arbor, Mich.
GAMMA (Γ) UNIVERSITY OF WISCONSIN	270 Longdon St. Madison, Wis.
DELTA (Δ) BOSTON UNIVERSITY	214 Newberry St. Boston, Mass.
EPSILON (Ε) NORTHWESTERN UNIVERSITY	Woman's Quadrangle, 640 Emerson St. Evanston, Ill.
ZETA (Ζ) GOUCHER COLLEGE	Goucher College Baltimore, Md.
ETA (Η) UNIVERSITY OF CALIFORNIA	2732 Channing Way Berkeley, Calif.
THETA (Θ) UNIVERSITY OF DENVER	2280 S. Columbine St. Denver, Colo.
KAPPA (Κ) UNIVERSITY OF MINNESOTA	311 Tenth Ave. S.E. Minneapolis, Minn.
LAMBDA (Λ) UNIVERSITY OF WASHINGTON	4529 Seventeenth St. N.E. Seattle, Wash.
MU (Μ) LELAND STANFORD, JR., UNIVERSITY	Box 1337 Stanford University, Calif.
NU (Ν) UNIVERSITY OF OREGON	1021 Hilyard St. Eugene, Ore.
XI (Ξ) UNIVERSITY OF IDAHO	1038 Blake St. Moscow, Idaho
OMICRON (Ο) UNIVERSITY OF ILLINOIS	1110 W. Nevada St. Urbana, Ill.
PI (Π) UNIVERSITY OF NEBRASKA	415 North Sixteenth St. Lincoln, Neb.
RHO (Ρ) UNIVERSITY OF IOWA	328 Clinton St. Iowa City, Iowa
SIGMA (Σ) UNIVERSITY OF KANSAS	1339 West Campus Road Lawrence, Kan.
TAU (Τ) COLORADO AGRICULTURAL COLLEGE	1405 S. College Ave. Ft. Collins, Colo.
PHI (Φ) WASHINGTON UNIVERSITY	Woman's Bldg., Washington University St. Louis, Mo.
CHI (Χ) OREGON STATE AGRICULTURAL COLLEGE	238 Jefferson St. Corvallis, Ore.
PSI (Ψ) UNIVERSITY OF OKLAHOMA	602 W. Boyd St. Norman, Okla.
OMEGA (Ω) IOWA STATE COLLEGE	318 Pearson St. Ames, Iowa
ALPHA ALPHA (Α Α) UNIVERSITY OF TORONTO	University of Toronto Toronto, Ont.
ALPHA BETA (Α Β) UNIVERSITY OF NORTH DAKOTA	3300 University Ave. Grand Forks, N.D.
ALPHA GAMMA (Α Γ) UNIVERSITY OF NEVADA	710 Sierra St. Reno, Nev.
ALPHA DELTA (Α Δ) UNIVERSITY OF MISSOURI	808 Richmond St. Columbia, Mo.

Alphabetical List of Chapters

CHAPTER AND COLLEGE	CHAPTER HOUSE ADDRESSES
ALPHA EPSILON (A E) UNIVERSITY OF ARIZONA	1535 E. 1st St. Tucson, Ariz.
ALPHA ZETA (A Z) UNIVERSITY OF TEXAS	Nueces and Twenty-fourth Sts. Austin, Tex.
ALPHA ETA (A H) OHIO WESLEYAN UNIVERSITY	Monnett Hall Delaware, Ohio
ALPHA THETA (A Θ) VANDERBILT UNIVERSITY	2106 West End Ave. Nashville, Tenn.
ALPHA IOTA (A I) UNIVERSITY OF CALIFORNIA AT LOS ANGELES	616 N. Hilgard, Brentwood Hills Station, Westwood, Los Angeles, Calif.
ALPHA KAPPA (A K) UNIVERSITY OF MANITOBA	University of Manitoba Winnipeg, Man.
ALPHA LAMBDA (A Λ) UNIVERSITY OF BRITISH COLUMBIA	University of British Columbia Vancouver, B. C.
ALPHA MU (A M) ROLLINS COLLEGE	377 Comstock Ave. Winter Park, Fla.
ALPHA NU (A Ν) WITTENBERG COLLEGE	628 Woodlawn Ave. Springfield, Ohio
ALPHA XI (A Ξ) SOUTHERN METHODIST UNIVERSITY	Box 317 So. Meth. Univ., Dallas, Tex.
ALPHA OMICRON (A Ο) NORTH DAKOTA STATE COLLEGE	1372-12th Ave. N. Fargo, N.D.
ALPHA PI (Α Π) UNIVERSITY OF WEST VIRGINIA	725 College Ave. Morgantown, W.Va.
ALPHA RHO (Α Ρ) BIRMINGHAM-SOUTHERN UNIVERSITY	Birmingham-Southern University Birmingham, Ala.
ALPHA SIGMA (Α Σ) RANDOLPH-MACON WOMAN'S COLLEGE	Randolph-Macon Woman's College Lynchburg, Va.

RESERVATIONS

Reservations for those wishing to attend convention should be in the hands of Mrs. Norman M. Smith, 2431 Humboldt Avenue, South, Minneapolis, before June 1. If you have not received a registration card you may clip the enclosed blank and mail it.

I wish to make reservations for the Gamma Phi Beta convention, June 28-July 2, inclusive, at the Birchmont Beach Hotel, Bemidji.

Name..... Chapter.....

Address..... Class.....

Indicate preference for roommate

JEAN M. VAN SANT
Chairman of Publicity for
Gamma Phi Beta Convention

If You Have Moved Let Gamma Phi Beta Know of It

Many Gamma Phis change their Addresses and fail to notify
the Central Office

If you have recently moved or changed your name or address

*Tear Out and Send to Mrs. L. A. White, Gamma Phi Beta Central Office,
55 E. Washington St., Chicago, Ill., 30 days before publication.*

Maiden Name.....
My
Married Name.....
My Chapter Active.....Alumnæ.....
My Old Address.....
.....
Permanent Address.....
My
Temporary Address.....

Your Copy is Waiting!

Order your copy of "Baird's
Manual" of American College
Fraternities today. Price . . . \$4

GEORGE BANTA PUBLISHING
COMPANY

Menasha · Wisconsin

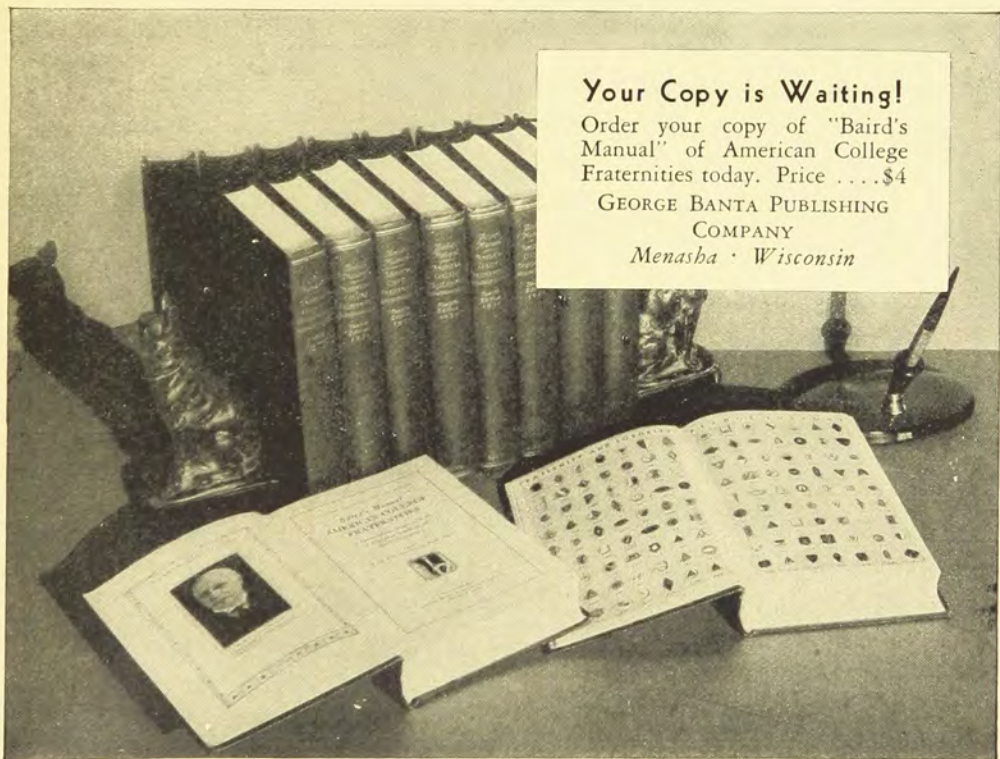

●

Gamma Phi Beta Playing Cards

●

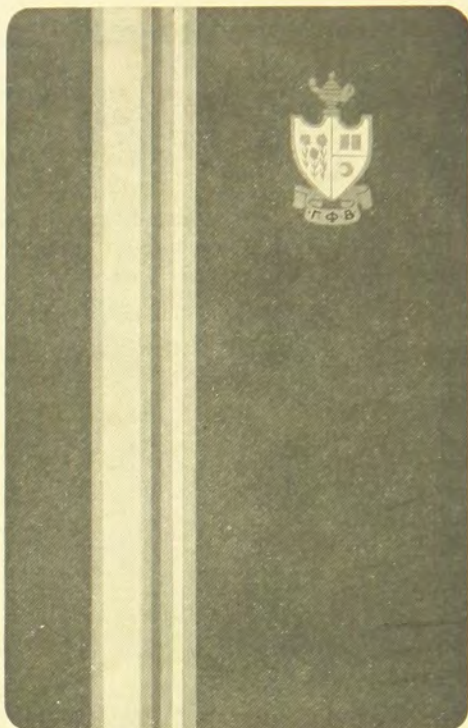

In an endeavor to assist chapters and associations to pay their camp and other taxes, International offers them Gamma Phi Beta playing cards at cost. They, in turn, may sell these cards to their members and retain the profit for the expenses mentioned above. Orders from individuals will not be filled by National.

The cards may be purchased in single or double decks of light and dark brown and are made of the best card stock obtainable. Write to your chapter or association for prices and help your group to make a good showing.

Gamma Phi Beta Talleys

The San Diego Association of Gamma Phi Beta offers attractive talleys and score pads at an exceptionally low cost. Write to Mrs. F. F. Evenson, 3337 Elliott St., San Diego, Calif., for prices.
