

S
E
P
T
E
M
B
E
R

1
9
5
2

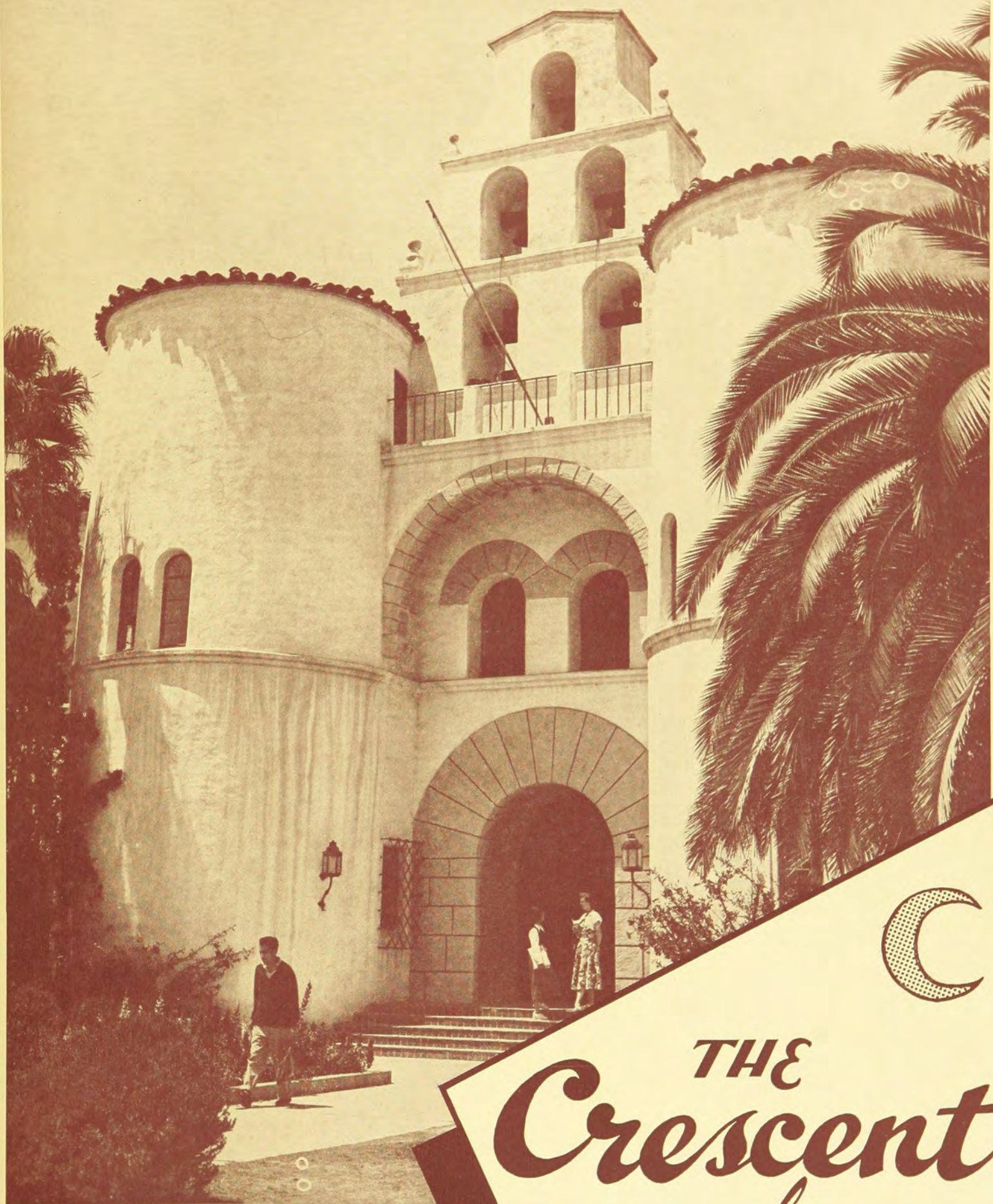

San Diego State College
San Diego, California



THE
Crescent
of

GAMMA PHI BETA

Honor Roll

The Four Founders—

Helen M. Dodge Ferguson

Frances E. Haven Moss

E. Adeline Curtis Bingham

Mary A. Bingham Willoughby

Blanche Shove Palmer, Alpha, for establishing our Endowment Fund.

Lindsey Barbee, Theta, for developing a magazine of which we may be justly proud.

Lillian Thompson, Beta, for helping to organize National Panhellenic and for maintaining over a long period of years Gamma Phi Beta's high position in that organization.

Carrie Morgan, Gamma, for instituting our expansion program.

Katherine Taney Silversen, Kappa, for her work as the first chapter visitor.

Alice Camerer, Rho, for organizing the work of the International Treasurer and developing it over a long period of years.

Charlotte Robertson White, Phi, for organizing and developing our Central Office until it is considered one of the best in Panhellenic circles and a model for others.

Kittie Lee Clark, Theta, for providing the basis for our International Philanthropy for underprivileged children and guiding its progress among our chapters for many years.

Rachel Vrooman Colby, Eta, for constructive work upon reorganization and recommendations which proved invaluable.

Ruth Genung Ord, Eta, for the alumnæ recommendation system.

Nina Gresham, Omicron, for compilation of the first Pledge Manual.

Florence Stott Sullivan, Gamma, for inception of Finance Statistical Bureau which ultimately developed into the Chairman of Finance.

Alice Wieber Fitzgerald, Beta, for the innovation of the Traveling Secretary into our system of government.

Beatrice Locke Hogan, Nu, for originating and furthering Founders Day gatherings on an International basis.

Sarah Preston Finley, Kappa, for compilation of the first Province Director's and House-mother's Manuals.

The 1952 convention of Gamma Phi Beta, meeting in Coronado, California, approved the last three additions to the Honor Roll.

The Crescent of Gamma Phi Beta

Volume LII, Number 3

The Cover

Main Arch and Bell Towers, entrance to the administration building at San Diego State College, where Beta Lambda chapter of Gamma Phi Beta was chartered October 15, 1949. (Story on page 17.)

THE CRESCENT is published September 15, December 1, March 15, and May 1, by the George Banta Publishing Company, official printers of the fraternity, at 450 Ahnaip Street, Menasha, Wisconsin. Subscription price \$1.50 a year payable in advance, 40¢ a single copy.

Send change of address and correspondence of a business nature to Gamma Phi Beta, 450 Ahnaip Street, Menasha, Wisconsin, or Room 1160, 53 W. Jackson Blvd., Chicago 4, Illinois. Mailing lists close August 15, November 1, January 15 and April 1.

Correspondence of an editorial nature is to be addressed to the Editor-in-chief, Mrs. James Marek, Clifton, Illinois. Items for publication should be addressed to the editor to arrive not later than July 1, October 1, January 10 and February 20.

Editorial Staff:

ARDIS MCBROOM MAREK, Editor-in-chief, Clifton, Illinois.

JANICE PARKER HOLMAN, Associate Editor, 1960 S.W. 16th Ave., Portland 1, Oregon.

FRANCES HARKNESS MILLER, Associate Editor, 11029 89th Ave., Edmonton, Alberta, Canada.

MISS MARY JANE HIPPI, Business Manager, Room 1160, 53 W. Jackson Blvd., Chicago 4, Illinois.

Member of Fraternity Magazines Associated. All matters pertaining to national advertising should be directed to Fraternity Magazines Associated, 1618 Orrington Avenue, Evanston, Illinois.

Entered as second-class matter at Menasha, Wisconsin, under the act of March 3, 1879. Acceptance for mailing at special rate of postage under the provisions of Sec. 34-40 Par. (D) provided for in the act of February 28, 1925.

Printed in the United States of America.

Contents for September, 1952

Conventioneers in Coronado, Frontispiece	2
1952 Coronado Convention of Gamma Phi Beta	3
Mrs. Ralph E. Dippell, Jr., to Serve as Grand President	4
Grand Council Officers Elected at Convention	5
Grand Council Report to 45th Convention	8
Service Roll—1952	9
Women in Democracy	10
Service to Humanity	11
Book Review, "The Zoo" by Alberita Richards Semrad	12
Irma Latzer Gamble Receives Doctor of Laws Degree	13
Mark Your Calendar, National Panhellenic	14
Kappa Chapter Celebrates 50th Anniversary	16
A Visit to San Diego State College	17
Rotary Fellowships Awarded to Two Gamma Phi Betas	18
Collegiate Honors	19
Day by Day at Convention	30
In Memoriam	44
Gamma Phi Beta Recommendation Blank	49
Alumnæ Chapter Membership Chairmen	51
Greek Letter Chapter Membership Chairmen	53
State and Province Membership Chairmen	54
Chapter Directory	55
Gamma Phi Beta Chapter List and Addresses	63
Gamma Phi Beta Directory	64
Schedule of Officers' Duties	Inside Back Cover

Postmaster: Please send copies returned under labels Form 3579 to Gamma Phi Beta, Room 1160, 53 W. Jackson Blvd., Chicago 4, Illinois.



This photograph and all convention photography by Jim Marek

Moments Of Leisure . . .

One of the many diversions offered at the beautiful Hotel del Coronado for conventioners was sailing the Rainbow Fleet. Here, Fran Maloney, left, and Charlotte Lester of San Diego State College take time off from their duties on the staff of the Crescent Moon, convention newspaper, for a sail in the bay.

1952 Coronado Convention Of Gamma Phi Beta Acclaimed Great Success!

Delightfully cool weather and a warm, friendly welcome from California Gamma Phi Betas combined to make the 45th Convention of Gamma Phi Beta one of the largest and most inspiring gatherings ever held. Meeting in the beautiful and spacious Hotel Del Coronado, at Coronado, California, delegates found each day filled with informative business sessions, luncheon and dinner programs, beautifully planned and executed for the pleasure of delegates and guests, and varied evening entertainment. Climaxing the convention was the traditional Carnation Banquet, a breath-taking event which saw nearly 500 Gamma Phi Betas gathered together, singing the final strains of "Fidelity" as a Crescent moon rode high above the Pacific, casting its reflection in the rolling waves and in the hearts of those present.

GAMMA PHI BETA'S 45th convention opened officially Tuesday evening, June 24 with a formal reception preceding dinner. In the receiving line were members of Grand Council, International officers and honored guests, including Judge Ellsworth Meyer, Dr. Walter Hepner, president of San Diego State College, Mrs. Hepner and Dr. Mary Mendenhall, dean of women at San Diego State College.

Judge Meyer, presiding judge of the Los Angeles Superior Court, gave the principal address following dinner. A noted speaker, Judge Meyer developed a rather serious theme with the light touch of his delightful sense of humor. He compared the

world problems of today with those of 1772, 1812, 1862 and 1932. "Our times," said he, "are no more uncertain or tragic than others have faced in other times."

Pointing out that many people put cynicism in place of faith, he emphasized the fact that great men are never ashamed of their faith, and closed with the admonition, "Do not be women of little faith."

Both President Hepner and Dean Mendenhall gave brief talks, welcoming the Gamma Phi Betas to San Diego. Mrs. Victor Hornung of the Los Angeles alumnae chapter served as toastmistress. D D D



Distinguished guests at the Opening Banquet of the 1952 convention were, left to right: Dr. Walter Hepner, president of San Diego State College, Dean Mary Mendenhall of San Diego State College and Judge Ellsworth Meyer of the Los Angeles Superior Court, who gave the principal address.

Mrs. Ralph E. Dippell, Jr., To Serve Second Term As Grand President

Election of Grand Council officers to guide Gamma Phi Beta during the next biennium was a high point of the final day of convention. Continuing in office are Mrs. Ralph E. Dippell, Grand President, Mrs. George Simonson, N.P.C. Delegate and Mrs. Stuart Fox, new Chairman of Expansion who served formerly as Chairman of Provinces. New members of Grand Council are Mrs. Martin Baldwin of Tucson, Vice-President and Alumnæ Secretary, Mrs. Darrell Wiles, St. Louis, Chairman of Finance and Mrs. George Hinkle, White Plains, Chairman of Provinces.

Gamma Phi Betas look forward to the next biennium with every confidence, for members of the 1952 Grand Council have proved themselves capable, intelligent and loyal in the positions of responsibility they have filled prior to this year's elections. Resigning from Grand Council, after having served most capably in their offices were Mrs. D. W. LeMaster, Vice-President and Alumnæ Secretary, Mrs. Howard Newman, Chairman of Finance and Mrs. John Curtis, Chairman of Expansion.



Evelyn Gooding Dippell, Grand President of Gamma Phi Beta, needs no introduction, for she has served most capably in that office for the past two years. Gamma Phi Betas everywhere congratulate her on a job well done, and wish her continuing success in this highest office of the sorority.

N. P. C. Delegate —

Penelope Murdoch Simonson . . .

succeeding herself in the office of N.P.C. Delegate, will serve as Treasurer of the National Panhellenic Conference during this biennium. It is with great pride that Gamma Phi Betas send Mrs. Simonson to represent them at N.P.C., where her keen intellect and priceless sense of humor have endeared her to all other sorority representatives.



Mrs. Simonson



Mrs. Fox

International Chairman of Expansion —

Ruth Bartels Fox . . .

brings to her new office, Chairman of Expansion, a wealth of experience and understanding of the problems in this field. Her vital interest in Gamma Phi Beta affairs has found her giving unstintingly of her time and effort to Epsilon and the North Shore chapters, to Province II as director and more recently as Chairman of Provinces. Her enthusiasm, tempered with a deep insight, and her faculty for organization, make her a wise choice for her new office.

International Chairman of Finance—

Anne Louise Reeves Wiles . . .

is not new to the International picture, as she has served the past two years as Chairman of Membership. Prior to that she served the St. Louis alumnae chapter as president and delegate to the Glenwood Springs convention and was a member of the nominating committee at the St. Louis convention in 1950. She served Phi chapter at Washington University as alumna advisor for two years.

Anne graduated from Iowa State College where she was a member of Rho chapter, with a double major in music and social science. Her business career found her in Washington D.C. where she served as secretary and administrative officer to the Secretary of State. Later she served as administrative officer for the 5th session of UNRRA at Geneva, Switzerland and as Secretary at the Paris Peace Conference.

Anne keeps busy at home in St. Louis where she maintains a new ranch home and has become involved in gardening activities. Mr. Wiles is a tax lawyer and a true Gamma Phi husband, never flinching when he is asked to help out on the rummage sale male contingent, serving as chaperone at a chapter party or hanging the newest bulletin board in Phi chapter house. Anne will undoubtedly find his services invaluable as she begins her new task as International Chairman of Finance.



Mrs. Wiles

International Chairman of Provinces—

Minnie Mae Hudnall Baldwin



Mrs. Baldwin

was initiated into Alpha Epsilon chapter at the University of Arizona in 1925. During college she served as chapter president, class secretary both her junior and senior years and a member of Mortar Board. As a member of the Tucson alumnae chapter, she served as rush chairman and president. She also was president of the Alpha Epsilon Building Company and of City Panhellenic.

At present she is vice-president of the Executive Board of the Y.W.C.A. and chairman of Y.W.C.A. Young Adult work. She is on the board of the Tucson Red Cross chapter and served as chairman of Canteens during World War II. At present she is doing volunteer work at the Blood Center. She is a member of Catalina Methodist Church and of P.E.O. She served this convention as Memorial Chairman.

"Goodnight Little Sister," an all-time favorite song of Gamma Phi Betas everywhere was written for Minnie Mae by her sister-in-law, Flores Thereso Hudnall.

Highly pleased with her election to Grand Council was Barbara, Minnie Mae's daughter, who attended convention as a member of Alpha Epsilon chapter. Mr. Baldwin, a prominent civic leader, and son Gene, a high school junior, kept the home fires burning while their girls attended convention. D D D

VIRGINIA BEAHAM, Tucson Alumnae Chapter

International Chairman of Provinces— Esther Setters Hinkle . . .

(Lou to all her Gamma Phi Beta sisters) is a graduate of the University of Oregon where she served as president of Nu chapter and president of Mortar Board. For three years she played the lead role in the annual musical comedy, and was a delegate to the Mortar Board convention in St. Louis.

Much of her boundless energy has been devoted to church and P.T.A. Her interest in young people, their plans and problems has kept her young along with her grown son and 16 year old daughter.

While serving as vice-president of the Westchester alumnae chapter, Lou was appointed as Director of Province I and has served in that capacity for the past three years, endearing herself to every Gamma Phi Beta with whom she worked.

Of Lou Hinkle, Janet Milligan Heaton of the Westchester alumnae has this to say, "Her judgment is sound, her personality gracious and democratic, and her understanding of all endeavors of Gamma Phi Beta is far reaching." What better recommendation could there be for the International Chairman of Provinces? D D D



Mrs. Hinkle

Named To Gamma Phi Beta Honor Roll



Beatrice Locke Hogan, left, and Alice Wieber Fitzgerald find a quiet corner at convention, following a great ovation from the delegates when their names were added to Gamma Phi Beta's Honor Roll. Sarah Preston Finley of Kappa chapter was also named to the Honor Roll, but was not present at Convention.

Grand Council Members Report To 45th Convention



Wearing their beautiful orchid leis which were flown in from Hawaii for the Luau, Grand Council officers relax momentarily from the pressures of convention work. Seated, left to right are: Mrs. Simonson, Mrs. Dippell and Miss Hipp, Secretary-Treasurer. Standing, left to right are: Mrs. Fox, Mrs. LeMaster, Mrs. Newman and Mrs. Curtis.

The latter three, who requested not to be candidates for re-election, will turn their duties over to their successors in the Fall.

HAVING been called to the office of Grand President of Gamma Phi Beta following the resignation of Ursula Owen, Evelyn Gooding Dippell brought to this position a wealth of experience in sorority affairs and a capacity for hard work which has seen much progress made in the past biennium.

New chapters installed have been Beta Xi at Ohio State University and Beta Omicron at Oklahoma City University. A third chapter, Beta Pi, will be installed this fall at Indiana State College at Terre Haute, Indiana.

In the field of publications, announcement is made of the new Song Book, ready for distribution this fall and the Handbook for Gamma Phi Betas which was distributed last year. Revision of the *Convention Manual* and *Province Officers' Manual* has been supervised by Mrs. Dippell. "Crescent News," a rushing aid, developed by Ruth Bartels Fox was sent to all chapters in August, 1951 and will be an annual publication. Under the direction of Margaret Stoddard, International Scholarship chairman, an attractive booklet, *Honors in Gamma Phi Beta*, was published in September, 1951.

A new International Committee on Housing was formed to supervise building and remodeling, and Marion Bebb Howe, former Chairman of Finance, was appointed as chairman.

The Service Roll to honor Gamma Phi Betas who have given long, devoted and constructive service to the sorority was created by Grand Council and approved by the 1952 convention.

In order to evaluate and direct Gamma Phi Beta's philanthropic program, the establishment of a Philanthropy Board was recommended by Grand Council and approved by the 1952 convention.

Mrs. D. W. LeMaster's work as Vice President and Alumnæ

Secretary has seen renewed interest and enthusiasm among alumnæ members.

As of April 25, 13 new alumnæ chapters have been chartered, bringing the total number to 117. Mrs. LeMaster's able direction of the Province Alumnæ Secretaries has brought alumnæ Chapters into closer contact with the International organization.

Mrs. Stuart K. Fox, Chairman of Provinces, reported that Province V had been divided due to its great size, and that there are now 11 provinces with a director and Alumnæ Secretary working in each. Province conferences, which were held in the Spring of 1951 had as their theme, "Loyalties," and were under the direction of Mrs. Fox and the Province officers. A school for Province officers was held prior to the convention, emphasizing correct advisory procedure in rushing and in general chapter operation.

N.P.C. Delegate Mrs. George Simonson will serve as Treasurer of the Executive Board of N.P.C., whose offices rotate among the membership. Since Board members do not serve on committees, Grand Council appointed Beatrice Locke Hogan, former Council member, as a special delegate to N.P.C. She is presently serving on the Citizenship committee.

Miss Mary Jane Hipp, Secretary-Treasurer of Gamma Phi Beta, reported on the new location of Central Office in Chicago as a satisfactory move. The convention program contained a complete financial report, as examined by Arthur Andersen and Company for the year ending July 31, 1951.

A tentative budget for 1952-53 was presented by Mrs. Howard Newman, Chairman of Finance and a complete report in the field of expansion was given by the Chairman of Expansion, Mrs. John M. Curtis. D D D

Service Roll—1952

Created to honor members for long, devoted and constructive service to chapter, Province and Sorority, the Service Roll was approved by the 1952 Gamma Phi Beta convention meeting in Coronado, California.

Grace Lasher Berry, Epsilon

Honta Smalley Bredin, Beta

Cora Jackson Carson, Alpha

Lois McBride Dehn, Lambda

Marjory Etnyre, Gamma

Laura Latimer Graham, Alpha

Millicent Lees Hoffman, Kappa

Marion Bebb Howe, Omicron

Dorothy Jennings, Phi

Violet Dungan Keith, Lambda

Vada Morris Leffler, Alpha Delta

Lucy Moore Lennox, Theta

Mary T. McCurley, Zeta

Ursula Smith Owen, Alpha

Mary Harris Presant, Alpha Alpha

Alice Dibble Ramsey, Epsilon

Gertrude Ross, Gamma

Margaret Stein Seamans, Alpha Delta

Gertrude Henderson Schellenberg, Pi

Florence Mitchell Smith, Epsilon

Leila Straub Stafford, Nu

Ruth Folwell Studley, Rho

Virginia Hill Thayer, Sigma

Florence Rein Thomas, Phi

Harriet Ross Willcutt, Delta

Katherine Woodward, Theta

Louise Robinson Wyatt, Theta

Margaret Meany Younger, Lambda

(More news and pictures of the 45th convention appear on pages 30 through 34.)

Convention Hostess Chapters

Hostesses for the 45th International Convention of Gamma Phi Beta were the following Greek letter chapters: Eta, University of California; Alpha Gamma, University of Nevada; Alpha Epsilon, University of Arizona; Alpha Iota, U.C.L.A.; Beta Alpha, University of Southern California; Beta Theta, San Jose State College; Beta Kappa, Arizona State College; Beta Lambda, San

Diego State College. Alumnae hostess chapters were Berkeley, Contra Costa, Glendale, Hawaii, Long Beach, Los Angeles, Monterey County, Palo Alto, Pasadena, Peninsula, Phoenix, Reno, Sacramento Valley, San Diego, San Francisco, San Joaquin Valley, San Jose, Santa Barbara-Ventura, Santa Monica, Stockton, Tucson and Whittier. D D D

Women in a Democracy

“Education Is Such A Dangerous Thing”

(Based on a speech given at the Honors Luncheon June 26, 1952 at the 45th Convention of Gamma Phi Beta, Coronado, California by Dean Alice Hoyt of the University of California at Berkeley. Miss Hoyt is a member of Gamma Phi Beta, Eta chapter.)

IN THE early days of education for the working classes in England and America, George Bernard Shaw spoke these words, “Education is such a dangerous thing.” But we have discovered it to be dangerous only if it is not used correctly.

Education is something one must achieve. It is not administered to you. No one can make you an educated person. To be truly educated is to have mastered the art of self discipline in study, in interpretation, in knowledge and in wisdom.

Certain tools are available for the job of becoming educated. Your brain, your body and your books are tools. Teaching you to use those tools effectively are your instructors, but from this point on the responsibility for education rests with one person—yourself! Whether you “go through college” or become educated in your college years depends completely on you. The former implies an exposure to many courses (as many snap courses and easy professors as the elder sisters can recommend!) The latter insists upon a sense of devotion and commitment to the educational processes and is an outgrowth of an honorable element in our lives.

Honors should come only to those who work and study and who develop from their own limitations. But honors are also bestowed upon those who have the uncanny knack of knowing just what questions will appear on an examination, and who can write an A paper. Would you call a parrot an educated bird? Certainly not, for words which are heard, then repeated



Looking over the Honors Day luncheon program are, left to right, Mrs. Ralph E. Dippell Jr., Dean Alice Hoyt of the University of California and Mrs. George D. Stoddard, International chairman of Scholarship.

without having made any imprint on the mind or the soul are the hollow echoes of a short circuit. Would you say that a diploma or an honor society key were the marks of an educated person? Not necessarily!

Then you may ask, who is to judge whether an honor is deserved? Just as the responsibility of becoming educated depends upon oneself, so the sole judge of one's honors is oneself. In the process of becoming educated, we also become mature. And with maturity comes the ability to search our own souls and discover truthful answers. And once we seek these truths, we become endowed with a great humility, for we know then, through our own deep personal discovery, that one never becomes a completely educated person. For no matter how great a fund of knowledge we have achieved, there is

always more waiting to be added to our store.

The humble seeker after knowledge will understand the fervent desires of a young graduate of the College of California who spoke the following words in closing his commencement oration in 1869:

“We ask to be initiated, to go behind the scenes. We cannot be content now, with looking at the ‘show pictures’ and nothing more. We seem to have come into a great and beautiful city. Its stately dwellings, its massive temples, its spacious courts, its long arcades and corridors are wonderful; but their charm for us now is, that they are the shadows of another city that lives within them, a city of the soul. We cannot be willing, then, to remain in the streets, nor to have entered some vestibules and ante-chambers where we have caught glimpses and broken cadences of a harmony and of a beauty which we cannot understand. We must go inward still.”

Bulletin

Grand Council announces the appointment of Miss Mary Bromm (Michigan State '52) as Gamma Phi Beta Traveling Secretary. A story and picture of Miss Bromm will appear in the December CRESCENT.

Notice to Crescent Correspondents

Increased postal rates and increased pressures on your editor make it impossible to return all photographs used in THE CRESCENT. If you wish your photographs returned, you may write the editor *after publication*, identifying the picture by page number and giving your complete mailing address.

Service To Humanity—A Byword Of Every Alumnae Chapter!

PRIDE in the philanthropic endeavors of local alumnae chapters swelled visibly when reports of three chapters were read to the convention delegates. Time did not allow reports from all 117 chapters, but the fact that each of these chapters expends time and money to alleviate the suffering of those less fortunate indicates that Gamma Phi Betas everywhere are assuming their responsibilities of good citizenship and service to humanity. Nathalia Field Holland of the Evanston-North-Shore chapter reported on their Ridge Farm project.

Ridge Farm Preventorium in Lake Forest, Illinois, a delightful spot on a wooded knoll of 27 acres, is one of two schools of its kind in the United States engaged in caring for dependent and neglected children of all races and creeds—from six to ten years of age. Children from the narrow streets and dirty alleys of Chicago's sprawling back yard. Children born to neglect and poverty and sorrow . . . who have never learned to laugh, who are classified in sociology textbooks as "difficult." Children who are inscribed in police records as "juvenile delinquents." Children with high I-Q's and nothing more. Think of it! Just the right combination of undisciplined intelligence to produce a future Public Enemy No. 1!

Gamma Phi Beta has long been interested in the needs of little children as evidenced by the splendid work being done nationally in the two camps at Denver and Vancouver. In addition to this work, the North Shore area felt the need of a project close enough to home that personal participation in its activities would be possible. This need was fulfilled in the selection of Ridge Farm as the local philanthropy of the Evanston-North-shore alumnae chapter. The immediate past president of the Ridge Farm executive board is a well-known Gamma Phi Beta, Mrs. William T. Schroeder, Gamma, a member of the Lake County alumnae group. Phillis Lambert Stefan, Epsilon, also a member of Lake County group, served on the Junior board.

Funds are raised annually through a Benefit and presented to the Farm for support of its summer recreational program . . . one of healthful, life-giving play under trained supervision—something these emotionally disturbed children would never have if Gamma Phi Beta did not provide it—as confirmed by the following quotation from a letter received recently from Mr. Hans Kleinke, executive director of Ridge Farm, "I am happy, in accordance with your stipulation, to be able to use the money for the children's summer program which, unfortunately, does not find in our budget the recognition it deserves." Last summer this check not only provided the full-time services of two trained leaders, often selected from the ranks of Gamma Phi Beta, but paid for new play-ground equipment and several summer camping trips to points of interest in Illinois and Wisconsin.

The Ridge Farm Benefit is the big social event of the alumnae year. Under the supervision of the Chairman of Ways and Means, approximately 40 Gamma Phi Betas are drawn into active work on this project. Help on the benefit last year was given by the Lake County group—both in the planning and the



Talking over their chapters' philanthropic projects at the 1952 convention are, left to right, Nathalia Field Holland, Evanston-North Shore, Jeanne McMakin Hesper, Tucson and Gail Skogmo Edwards, Minneapolis.

selling of tickets.

In addition to the spring benefit, Gamma Phi Beta gives annually a large Christmas party at the Epsilon chapter house for the 25 children housed at the farm. This year it is under the supervision of the Ridge Farm Chairman, Mrs. Sterling Tremayne (Mary Alt, Phi). It generally comprises a large Christmas tree with individual gifts for each child, and large toys and games given to the school as a whole for use of all the children, a Santa Claus, refreshments and entertainment. The Greek Letter chapter girls enjoy helping with this project and last year volunteered their services to collect, repair and paint toys for the party. In addition, 35 alumnae gave their time to make the party a success.

Just as Gamma Phi Beta is dedicated nationally to the cause of youth advancement toward better health and a better way of life through its camps for underprivileged children, the Evanston-North Shore alumnae group now further that cause in their own local support of the children of Ridge Farm. And the Benefit whose original purpose was to raise funds for this worthwhile philanthropy has served to build public interest in Gamma Phi Beta.

Jeanne McMakin Hesper of the Tucson alumnae chapter told of the aid her chapter has given to the Arizona Children's Colony, a new state home for mentally deficient children. (THE CRESCENT of September 1951 carried a story on this philanthropic project.)

Gail Skogmo Edwards, president of the Minneapolis alumnae chapter, spoke of that chapter's adoption of the Minneapolis Curative Workshop as their project. The Workshop offers a rehabilitation center with a combination of Physical Therapy and Occupational Therapy. Facilities are used to decrease or eliminate physical disability, to renew the patient's confidence and hasten his re-adjustment to a life of usefulness and independence.

Over \$1200 have been donated to the Workshop by the Minneapolis chapter, part of which was used to purchase an electric kiln and clay and part to help pay for a full time employee. The chapter voted recently to set a goal of \$500 as an annual contribution to subsidize this worker's salary.

Each year the chapter president appoints a Curative Workshop chairman, who secures volunteer workers and supervises plans for the fund-raising dance. The newly organized Junior alumnae group has already supplied many volunteer workers, and will assist this year in raising funds.

The work of the volunteers is not tedious. The four hours spent every other week are filled with such tasks as hot packing patients, giving whirlpool treatments, light treatments, changing and counting linen, helping with files and assisting the paid aides wherever needed.

"Volunteer Workers," says Mrs. Edwards, "leave the workshop with the gratifying feeling of having helped . . . of having heeded the words of George Eliot, 'What do we live for if not to make the world less difficult for each other.'" D D D

Book Review . . . "The Zoo" By Alberita Richards Semrad



Mrs. Semrad, Author of The Zoo

A BRAND new book by a brand new Gamma Phi Beta author should solve several of your Christmas gift problems. Alberita Richards Semrad (U. of Wisconsin, 1918) has written a delightful story for children called, "The Zoo." It tells children just the things they want to know about zoo animals in pleasant, story-like form.

"Why is a tiger striped?"

"How can you tell an alligator from a crocodile?"

"Does a porcupine really throw its quills?"

"Do giraffes make any noise?"

(Much to this reviewer's amazement, the answer to the last question is yes!)

Profusely illustrated with photographs and drawings, "The Zoo" will rouse a child's interest and wonder, and help him look at the zoo animals with greater understanding. Illustrations are by Ralph Graham, Assistant Director of the Chicago Zoological Gardens.

Although this is Mrs. Semrad's first book, she is not a newcomer to the writing field. Her articles have appeared in *Glamour Magazine*, *Publishers' Weekly*, *Barron's Weekly*, children's magazines and *The Christian Science Monitor*.



One of the many delightful illustrations in The Zoo.

Organizes Richmond Area Panhellenic Association

GIVE credit where credit is due. The Richmond Area Panhellenic Association bestows its laurels upon Mrs. Everett E. Grossman (Mary Lou Goar, Minnesota '37). She is the instigator, organizer, and first president of the group which became affiliated with National Panhellenic Council in June, 1952.

When Mary Lou became a charter member of Richmond's Gamma Phi Beta alumnae chapter, there were only four other active sorority groups in the city. She watched these groups grow from four to thirty one. It was during her own term as president of the chapter that she saw a real need for organizing a Panhellenic group. She began watching newspaper activity calendars, contacting one by one the existing alumnae chapters. The grass roots began growing when delegates from local chapters were invited to attend a tea given for Gamma Phi Beta's Grand Council last December.

Tri Delt, Phi Mu, Gamma Phi Beta, Kappa Delta, Delta Gamma and Alpha Gamma Delta drew up the by laws and Constitution in April. The following month, they were adopted and the following officers elected: President—Mrs. E. E. Grossman, Gamma Phi Beta; Vice President—Mrs. A. B. Urganhart, Alpha

Chi Omega; Treasurer—Mrs. J. E. Dillard, Kappa Delta; Corresponding Secretary—Miss Minnie Franck, Kappa Kappa Gamma; Recording Secretary—Miss Mary Weaver, Delta Delta Delta; Historian—Mrs. N. H. Henry, Phi Mu.

Thalhimer's a large local department store, most willingly came to our assistance, offering us headquarters and sponsored for us a lovely Invitational Tea. There are now twenty groups with delegates to the Executive Board and the number is still growing. Several are working toward national recognition and two have organized as a direct result of the influence of the organization.

This is but a brief testimony of the inspiration Mary Lou has been and of the work and time she has spent. But her energies must be unlimited. She is a member of PEO, national women's organization, Parent Teachers Association, Richmond Girl Scout Day Camp Committee, Chairman of Province VIII Convention in '53; and still finds time for her household duties, her husband and three wonderful children.

D D D

MIRIAM DICKENS
Richmond Alumnae



Miss Henriette E. Saloshin

Winner of Lindsey Barbee Fellowship Announced

A NATIVE of Vienna, Austria, Miss Henriette Etta Saloshin has been awarded the Lindsey Barbee Fellowship Award. This award is presented biennially by Gamma Phi Beta to an outstanding student in social service work who is selected by The American Association of University Women.

Studying at the University of Minnesota, Miss Saloshin plans to complete work on her degree of Doctor of Philosophy. Her dissertation will be a "Description and Definition of the Activities and Functions of the Social Group Worker in Working with Groups in a Psychiatric Setting."

Miss Saloshin received the equivalent of the B.S. Degree at Hellaau-Laxenburg, Austria. She has taken additional courses in Vienna, and in this country at the National Agency Training Course. She received her Master's Degree at Wayne University in Detroit and since 1950 has studied at the University of Minnesota's School of Social Work. She speaks five languages and expresses herself fluently in English on the lecture platform. She became a naturalized citizen in June 1944.

Miss Saloshin served as an associate professor in Vienna, as an instructor at the Y.W.C.A. in Buffalo, Program Director for the Girl Scouts in St. Louis and for the Y.W.C.A. in Chicago, and from 1949 has been an instructor in the School of Social Work at the University of Minnesota.

Irma Latzer Gamble Receives Doctor Of Laws Degree

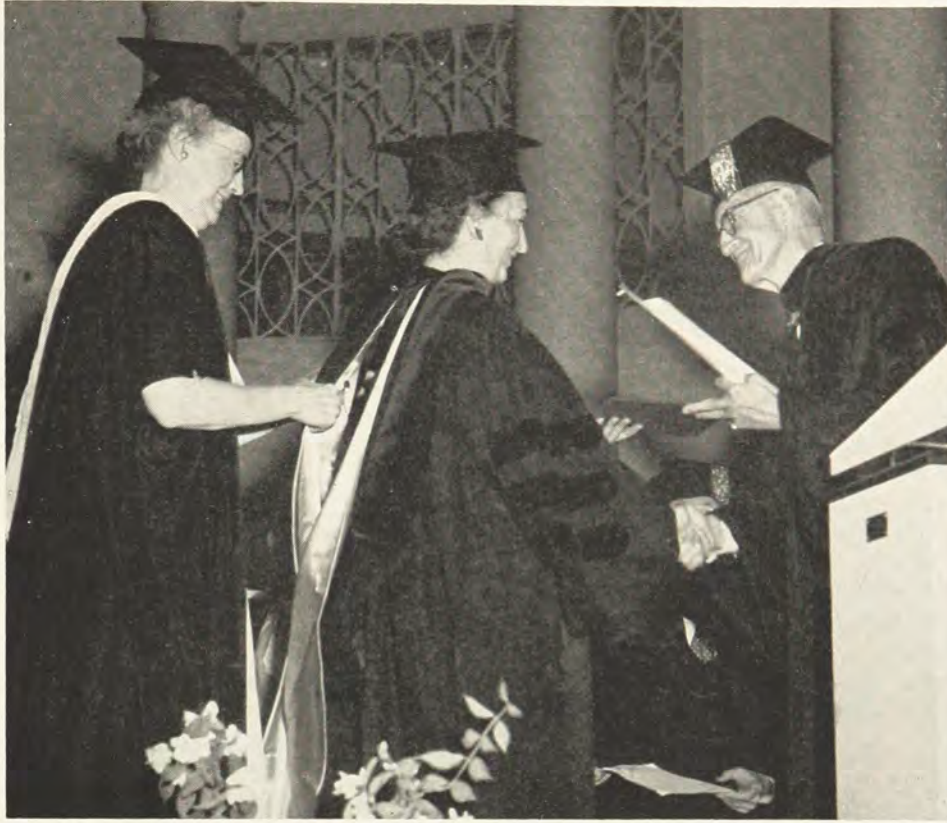

Irma Latzer Gamble (Illinois '15) accepts honorary degree of Doctor of Laws at MacMurray College from Dr. C. P. McClelland, president of the college. Miss Mate Giddings, left, invests Mrs. Gamble with the hood emblematic of her new degree.

IRMA LATZER GAMBLE (Illinois '15) was given the honorary degree of Doctor of Laws at the June graduation exercises of MacMurray College at Jacksonville, Illinois. Dr. C. P. McClelland, president of MacMurray College, presented her with the degree, while Miss Mate Giddings, professor of home economics, invested her with the hood, emblematic of her new degree. Irma Gamble (Mrs. M. C.) has been a member of the MacMurray college board of trustees for the past eight years, and as with everything she does, her work as trustee was "above and beyond" her normal duty.

Members of the Peoria alumnæ chapter of Gamma Phi Beta are bursting with pride and happiness, and are gratified that one of their most active members has received deserved recognition for her selfless service. Peoria Gamma Phi Betas know that Irma's activities are widespread and varied, and that the influence of her high principles is felt by the entire community. A complete listings of her many activities is virtually impossible since she approaches them with such matter-of-factness that even her most intimate friends are quite unaware of all the demands on her time. Her conviction that membership in an organization means active participation has been often demonstrated. Chief among those organizations that have had the benefit of her administrative direction are MacMurray College, the Child and Family Service, the League of Women Voters, A.A.U.W., P.E.O., the Girl Scouts and of course, Gamma Phi Beta.

She served as a national officer for Girl Scouts, serving as Commissioner for over six years, and the high plane to which scouting has risen in Peoria district is due to her continued guidance. In addition to time and guidance, she has given the girl scouts in the Peoria area their own "Little House," dedicated to the work and aims of scouting.

The fact that Beta Eta Chapter at Bradley University is in existence today is a direct result of her generosity and organizational ability. With less than thirty alumnæ and twenty-two green little pledges, a chapter was established that from the first exemplified the highest standards of our sorority.

Since incorporation in 1948, she has served as treasurer of the House Corporation Board of Beta Eta Chapter of Gamma Phi Beta. This position brought with it tremendous responsibility, since the new house corporation had to find, finance, buy and furnish a chapter house. Irma shouldered the responsibilities that went with her job and more, and is still doing it.

One of Peoria's most enjoyable charity benefits of last winter was Gamma Phi Beta's Holiday Caravan. It was Irma's suggestion that the idea be tried in Peoria and its tremendous success was due largely to her enthusiastic direction.

Almost every week some organization is enjoying her gracious hospitality in her home on Prospect Road, and of course, Gamma Phi Betas enjoy a lion's share. The May Breakfast, held at her home, has become an annual tradition, eagerly anticipated by all Peoria Gamma Phi Betas.

In spite of her busy life, her family has always been her first consideration. Her son, Ted, and daughter, Kay, are now both married and living away from Peoria, but the Gambles manage to see them often.

Certainly, all Gamma Phi Betas can be extremely proud to have for a sister such an outstanding personality. In her private and public life she is all that is true to the standards of Gamma Phi Beta. D D D

MRS. WARREN TAYLOR
Peoria Alumna

Mark Your Calendar!

TWO RED-LETTER days for the responsible Citizen mark the Autumn calendar—November 4 and December 15.

November 4—America votes! Radio and TV won't let you forget that!

What about December 15?

Why, that's Bill of Rights Day. Too little is known about that great document, the Bill of Rights, proposed by Congress on September 25, 1789 and ratified and declared in force on December 15, two years later in 1791.

The Bill of Rights, which is incorporated as the first ten amendments to the Constitution of the United States, enumerates the privileges and immunities of all people, whether citizen or alien. These are: freedom of religion, speech, press, assembly, and petition of redress; freedom from unreasonable search and seizure, from violation of the security of person and home; freedom from arrest except by warrant, from trial a second time for the same crime, freedom from witnessing against oneself, and from deprivation of life, liberty or property without due process of law; also freedom from excessive bail and fines and from cruel and unusual punishments.

To many people, then and now, the Bill of Rights is the nugget of gold in the Constitution. Some of the States refused to ratify the Constitution until assured that these amendments would be made a part of it. It is the Bill of Rights which safeguards the privacy and freedom of the individual—and that means yours and mine too!

However, many a TV panelist would muffle his question if asked who is the author of the Bill of Rights.

Certainly, George Mason, said to have had one of the finest minds of Colonial Days, has received only casual attention until recent years. In the Preamble to the Virginia Declaration of Rights, which was his most noted writing, occurs the basis of these first ten amendments to the Constitution, known as the Bill of Rights. He is thus recognized by some historians as the Author of the Bill of Rights.

Acquired as a gift to the State of Virginia, and opened in 1951 by the National Society of Colonial Dames, under whose custody it is maintained, George Mason's beautiful home, Gunston Hall on the Potomac River a few miles South of Mt. Vernon, is now opened to visitors whose interest in Mr. Mason's contribution to the lives of every citizen of this country will thus become stimulated and better known.

Indicative of this growing interest was the gathering of persons from many states last spring to participate in the wreath laying ceremonies commemorating the birth of this great Virginia Patriot. Ensign Dorothy Cralle Kerr, of the Waves, a descendant of George Mason (member of Alpha Phi Fraternity) made the

presentation, accompanied by a color guard from all the women's Armed Forces. The program was arranged by the NPC Citizenship Committee, assisted by members of the Washington City Panhellenic in collaboration with members of the Colonial Dames.

Every day to more Americans the privileges and responsibilities of their Citizenship become dearer *as they think*. You can understand your citizenship rights better by being thoroughly acquainted with the Bill of Rights. At an opportunity, visit Gunston Hall, perpetual memorial to George Mason and the principles for which he stood. This Georgian plantation house, well known to architectural students of the Colonial period, has rooms of outstanding richness and beauty. Particular attention should be given the beautiful gardens of 18th century designs with magnificent box hedges planted by George Mason himself.

The vision of George Mason and his contemporaries who gave us this immortal document, is startling in the power and influence it has exerted over the lives of Americans from the early days of the founding of our Republic to the present when it is becoming of even more vital interest. Conditions have changed

since the days of George Mason, but not the fundamental nature of human beings. Back in the early days of this Republic, George Washington wrote: "We ought to deprecate the hazard attending ardent and susceptible minds from being too strongly and too early prepossessed in favor of other political systems before they are capable of appreciating their own." How significant this statement is for us in these times.

Does Freedom mean "Do as you please?" Some people think so, as evidenced by the mob psychology displayed on hundreds of Campuses last spring which discredited the aspirations of students asking for more authority and for permission to sit on Administrative Committees of their Colleges. No freedom may be safely granted to officials or groups, young or old, with-

out subjecting it to restraining checks and balances, known as responsibility. No higher duty rests upon the American citizen today than that of understanding what Freedom means for himself and his neighbor, in realizing that we can lose what we value most in our heritage by a lack of understanding.

Stated forcefully in the American's Creed, *your* creed and *my* creed, America and all our citizens will be safe if we respect this pledge:

"It is my duty to my Country to love it; to support its Constitution; to obey its laws; to respect its Flag; and to defend it against all enemies." D D D



Official United States Navy Photograph

Representatives of all service women in uniform and a Color Guard accompanied Ensign Dorothy Cralle Kerr (right) as she laid a wreath on the grave of George Mason, author of the Bill of Rights, at Gunston Hall in observance of "Know Your America Week." Ensign Kerr is a descendant of George Mason and a member of Alpha Phi fraternity.

Gamma Phi Beta International Sorority
takes pleasure in announcing
the installation of
Beta Pi Chapter
at
Indiana State College
Terre Haute, Indiana
September 13, 1952

To Say "We Remember . . ."

So often we wish to remember a loved one who has passed on with a gift more lasting than flowers. Such a gift is a contribution to the Gamma Phi Beta Memorial Fund, because each dollar contributed in memory of a loved one is used to assist Gamma Phi Betas in school who need financial aid and Gamma Phi Beta chapters that need a helping hand.

The funds are handled by the Endowment Board of Gamma

Phi Beta in the form of loans to Gamma Phi Beta students and chapters and thus will be used again and again to give aid and to serve as a living memorial to the person in whose memory the money was contributed.

If your chapter has lost one of its members, you can perpetuate her memory in no finer way than by a contribution to the Memorial Fund. The following form is for your convenience.

TO THE MEMORIAL FUND
 GAMMA PHI BETA CENTRAL OFFICE
 53 WEST JACKSON BLVD.
 CHICAGO, ILL.

Enclosed is Dollars (\$.....) for The Memorial Fund
 in memory of

I understand this will be acknowledged to the family (without mention of the amount) and that significant memorials are created with these funds.

Signed

Address

Please send family acknowledgment to

Kappa Chapter Celebrates 50th Anniversary

A GARDEN wedding was the theme of Kappa chapter's Golden Banquet on May 23, marking the Golden Anniversary of the University of Minnesota chapter's marriage to Gamma Phi Beta. Pink paper carnations decorated the stage where sat a beautiful pink and white wedding cake. Millicent Lees Hoffman (Past Grand President) spoke a moving devotional to begin the evening. Amy Woerner sang "I Love Thee" as a wedding solo. Then Franny Anderson as Maid of Honor led bridesmaids B. J. Larsen and Gail Gilquist in the processional ballet. All heads turned when Barbara Burns played the first notes of the wedding march, for the surprise of the evening was a six year old bridal pair: Barby Baston (daughter of your Marylu Baston) and David Warner (Son of Jo Warner, Banquet Music Chairman). Barby and David marched proudly to the stage to cut the wedding cake, and cake was served.

Mary Jane Reed as toastmistress, introduced each speaker as a wedding gift, using gaily wrapped packages and clever poems.



Happy couple relive marriage of Kappa Chapter to Gamma Phi Beta. Left to Right—Maid of Honor, Frances Anderson, David Warner, Barby Baston, Gail Gilquist and foreground B. J. Larsen, bridesmaids.

Ruth Newkirk, Charter member of Kappa Chapter, came from Fullerton, California to assist Katherine Silverson (Roll of Honor) in an account of the founding and early years of our chapter.

Mrs. Stuart Fox, Chairman of Provinces, represented Grand Council, and talked on the deeper aspects of our international order. This international feeling was further carried out by the Junior alumnæ Skit which depicted Kappa chapter in year 2000.

An eighteen voice chorus, coached by Jo Warner and Pris Bjorklund sang several numbers including "How Can I Leave Thee?", a lovely song written by Mrs. Adams, sister and former housemother, who was an honored guest at our party.

Alumnæ chapter president, Gail Edwards, reported on the year's activities in the Curative Work Shop, and modeled the 1902 hat she wore at convention.

Ruby Belle Inglis and Demaris Hofer, active president, presented honors to actives.

From the first sip of wedding punch to the last note of Fidelity, this was a truly golden evening. Kappa chapter members look forward to further service and sisterhood in its second fifty years.

MARYLU BASTON



Talking over Kappa Chapter's founding and growth are Helen Hendrik Keyes and Ruth Newkirk, founders, and Katherine Silverson, Roll of Honor member.

Gamma Pledges Work On Service Projects

Not to be outdone by fraternity "help weeks" at the University of Wisconsin, pledges of Gamma chapter went all out working in welfare service projects for Wisconsin institutions.

Prior to their initiation this spring, Marilyn Jones, Greta Wisiol, Mary Hempe, and Nancy Fitzgibbon made 160 small cardboard and paper "grass" baskets for Easter tray favors, which they took to Morningside Sanatorium for children.

Carol Chadwick and Doris Sickert read to and helped patients to read at Wisconsin Neurological Hospital, which is directed by Mr. Tjolas. The patients were retarded but intelligent, and had great difficulty in co-ordinating movements and expressing themselves. Their ages ranged from eight years old to 24 years old. D D D

"Without A Picture"

THIS is an UN-illustrated report because the model just isn't ready to be photographed yet. "She" will be in September, and we hope to have a beautiful photograph to show you later. The subject will be the carnation which is the winner in our COLOSSAL CARNATION CONTEST.

Thumbs, light green, medium green, and dark green, are vying with other green thumbs belonging to Gamma Phi Beta alumnæ here on the Peninsula south of San Francisco. This is truly a Gamma Phi Beta contest.

Helen Mangin, California Membership Chairman, has a way with folks and flowers. She talked her florist into saving some very special pink carnation cuttings. When she went to get them, she was delighted to find that he had rooted them for her.

At the annual Peninsula alumnæ meeting in March, the rooted cuttings complete with instructions for culture and care were distributed among us. The results of our horticulture will be on display at the September meeting and the COLASSAL CARNATION winner chosen at that time.

Mary Thompson, former president of the Seattle Alumnæ group, was a guest at the March meeting and she took a cutting up north with her. We hear that her plant is flourishing. Maybe we'll promote an inter-state Carnation Growing Contest. Are any of you interested? D D D

PAULINE SAWYER UMLAND

A Visit To San Diego State College

SAN DIEGO STATE COLLEGE, established primarily as a normal school in 1897, has progressed through stages as a city normal school, and a State Teachers' College until at the present time it has gained status as a full-fledged State College, specializing in various fields of business, psychology, sciences, and arts, as well as the originally intended elementary and secondary teacher education. It was decided in 1936 after legislative action had changed the name of the college to San Diego State College (dropping the word "Teachers'" from the title) that teacher-training courses should not be required of all students. A complete range of degree programs is available in all the liberal arts fields, a number of vocational and pre-professional areas including teaching and the general secondary credential. Masters degrees are given in psychology and other fields where the subject is applied to teaching.

The college is outstanding in its speech arts, education, and psychology curricula.

The present campus, styled in a combination of Moorish and Renaissance architecture, is the third to be inhabited by the student body since the opening of the normal school, an increasing number of enrollments each year creating a need for a larger campus. The site of the campus, ten miles from the center of town was chosen because of its pleasant surroundings and vast acreage, lending itself extremely well to the building expansion program now underway. Plans for buildings to be erected during the summer include a new campus laboratory school, additions to the science departments, and a new wing for the music building.

With the transfer of classes from the old to the new locations, several new traditions and annual events were brought into being. One of the first was the carving of the 400 foot 'S' on Black Mountain behind the college. Each year since 1931 hundreds of freshmen supervised by Occotl, men's honorary, have trudged up the slope with buckets of whitewash to perform the annual rite of painting the 'S'. Several nights later at the Homecoming game and pageant the same group again makes the ascent, this time with flares, to light the 'S' for all the returning alums. At last year's homecoming parade Beta Lambda was the proud winner of the trophy for third place in the sorority float division and is making plans for a first place float this year.

Cetza, organized in 1929, at the end of its first active year was the foremost women's organization on campus. Cap and Gown, honorary senior women's organization was founded in 1932. Three members of Beta Lambda are present members of this organization, and last year found our president as Chancellor of Cap and Gown. Virginia Janney has just finished a term as president of Cetza.

Spring Sing is another activity participated in each year. All groups send choruses to compete for prizes in choral and novelty divisions. The Sing replaces Femme Frolics which Beta Lambda won two years ago, as the annual spring event. The perpetual trophy for inter-sorority sports competition has been won by Gamma Phi Beta at State for the last three years, and now is ours to keep.

The National greek letter organizations

on campus began as rowing crews when the college was located nearer the bay. These crews then became secret and semi-secret groups taking local greek letter names. When the school moved to its new location the number of these groups increased and by 1947 some had become chapters of national organizations. Kappa Theta became a chapter of Gamma Phi Beta in 1949, but it wasn't 'til 1951 that the last of the 11 local groups became national. All eleven of the sororities on campus are housed in the House of Hospitality in Balboa Park, some 8 miles from the college. Each group has a room on the second floor just off a balcony overlooking a central court. It is here that the fraternities come to serenade and be serenaded. Little provision is made for a sorority-fraternity row at the present time, but little by little the organizations are moving to small homes and apartments near campus to await a time when we can start building our own homes.



Virginia Janney, president of Beta Lambda chapter at S.D.S.C., also serves as president of Delta Phi Upsilon and is a member of Kappa Delta Pi, Cap and Gown, California Student Teachers' Association and the Associated Students' Council.

Dr. Walter Hepner, President came to the college in 1935 with a long and brilliant record as an educator, both as teacher and administrator. He was not a newcomer to San Diego, for he had served as superintendent of the city schools for some little time, coming to that position from a similar post in the Fresno city school system. Immediately prior to his acceptance of the presidency of San Diego State, Dr. Hepner held the office of Chief of the Division of Secondary Education in the state system. Now after 17 years of faithful service to San Diego State College Dr. Hepner is retiring. He has realized at least part of his dream, however, for a larger and more beautiful campus. His successor Dr. Malcolm Love will take over duties as president at the beginning of the fall semester. Dr. Love has recently come from a similar position at the University of Nevada. Although the entire student body is looking forward to meeting and working with Dr. Love and his family, Beta Lambda is especially looking

forward to meeting one particular member of his family—his daughter, a Gamma Phi Beta from Nevada, is transferring to State next semester.

State College over a period of the last thirty years has come to occupy an ever more important place in the educational and cultural life of San Diego and has gained increasing stature among the educational institutions of the state. With the constant enlargement of its curriculum and the expansion of its building program, San Diego State College keeps pace with the growing size and importance of the City of San Diego and its outlying areas, from which the great majority of the student body is drawn.

» » »
CAROL BERTSCHI,
Publicity Chairman



Gamma Phi Betas and Lambda Chi Alphas show originality in their costumes at the annual Lambda Chi Masque Ball.

Ever forget a date?

Do you remember birthdays?

Improve your memory!

See page 61

Rotary Fellowships Awarded To Two Gamma Phi Betas



Sally Fisher, Miami U.

Beta Epsilon of Miami University has reason to be proud of Sally Fisher. She has been named one of 109 outstanding graduate students from 34 countries to be awarded a Rotary Foundation Fellowship for advanced study abroad in 1952-1953. Sally plans to study English literature at the University of Edinburgh, Edinburgh, Scotland, in preparation for a career in editorial work on a literary magazine.

Sally has been president of Alethenoi, English honorary society; a member of Cwen, national sophomore women's recognition society. She served for three years on the staff of the Miami Student, newspaper, and was a member of the University Orchestra.

Recipients of the scholarship are required to address all Rotary clubs near the schools they will attend, bringing to their



Sue Flanagan, Denver U.

Sue Flanagan of Theta chapter, University of Denver, has been awarded a Rotary Foundation Fellowship for advanced study abroad. She is a former staff member of the San Angelo, Texas Standard-Times and is associate editor of the Sheep and Goat Raiser magazine.

She will study English language and literature in Great Britain. In college Sue was a member of Mortar Board, president of the University Art Club and of the Prospectors' Club, a member of Delta Phi Delta, art honorary and A.A.U.W. D D D

audiences a picture of our way of life. Upon their return to the United States they will address the Rotary clubs here to bring them a picture of foreign life. D D D

MARY MOYSE



Betsy Fletcher, Rollins

Meet The Editors From Rollins College!

Three months of hard work on the part of Betsy Fletcher, '52, Editor-in-Chief of the weekly newspaper, *The Sandspur*, when the paper waged a single-handed fight to put the real facts of the Rollins-Presidential battle before the citizens of Central Florida, were adequately rewarded this year when the Associated Collegiate Press handed Betsy a First Class Honor Rating and the highest point score in the *Sandspur's* history. The ACP commented, "You had a big and difficult job to do and generally did a good job. The extras were outstanding."

When Betsy won the campus election last year she succeeded the closest-to-professional editor that Rollins has ever had. Doubt ran high as to whether or not the paper would continue in the manner and quality that had been fostered, for a woman editor was practically unheard of. "A tea-party social,"

or, "A woman will gum up the whole paper" were two often heard phrases.

The only tea-party has been the weekly gossip column and the gum has turned out to be tenaciously adherent to principle and good journalism. Betsy, in editing the *Sandspur*, a task which few people want to or could perform, does a monumental job worthy of the most case-hardened. With her staff ready to follow her slightest whim, Betsy remains in the office, as a regular thing at which no one is surprised anymore, until one, two, or three in the morning, in order to supply the campus with a newspaper that is no longer only read, but eagerly awaited.

Betsy says her greatest compliment came from a professor here on campus who said, "I can read your personality, your vitality, and human interest in every word. The paper is completely yours."

Editor for the yearbook, *Tomokan*, was also selected from the Gamma Phi Beta chapter at Rollins. She is Marcia Mattox, and the only sophomore ever to hold the office of Editor-in-Chief.



Marcia Mattox, Rollins

Fulbright Scholars

Nancy Phillips, of Lake Forest College was notified last May that she had been awarded a Fulbright Scholarship to study in England next year. An English major, Nancy will continue her studies in English literature at the University of Sheffield for a nine month period under the terms of the grant. Financial coverage of the grant includes transportation expenses, tuition, books and incidental allowances, maintenance and expenses of an orientation week in London. The orientation week is scheduled to start September 19.



Nancy Phillips, Lake Forest

Awarded by the United States Government as authorized under Public Law 584, 79th Congress, the Fulbright scholarships, because of their generous terms and opportunity for foreign travel, are greatly in demand and highly competitive. Students planning to do graduate work and teachers seeking exchange professorships and opportunities for advanced work are eligible to apply. All fields of academic study are encompassed by the grants. Expenses for the fellowships are borne by the host countries in accordance with the law, which seeks to provide a means whereby money owed the United States Government may be repaid without taking funds out of the various countries involved and international understanding also be fostered.

While at Lake Forest, Nancy has been active in the Madrigal singing group, has been a student counsellor at East House and at Bradley lodge, and has done honors work in English, as well as maintaining a high level of academic work.

Another Gamma Phi Beta who has been awarded a Fulbright Scholarship for study abroad is Anne Holden, Gamma, of the University of Wisconsin. D D D



Anne Holden, Wisconsin

Speaks At N.A.D.W. Convention

Marcia McConoughey of Beta Kappa was chosen from girls all over the United States to represent women students in American colleges at the annual Dean's convention this spring. As a guest speaker she spoke on the topic "What college women expect of their deans."

At Arizona State Marcia is a campus leader and has served as president of A.W.S. She is a member of Pleiades, junior and senior women's honorary, and is listed in *Who's Who*. Her Graduating class has chosen her as lifetime Secretary of the class of '52".



Marcia McConoughey, Arizona State

May Queen At Penn State

Robin Brunner, senior at Penn State, climaxed her college career by being selected May Queen to reign over May week festivities at the college. Robin served as president of Omicron Nu and was a member of Mortar Board, Pi Lambda Theta, Phi Upsilon Omicron and the Honor Society Council.

Tip Strawn, Gamma Phi Beta, was chosen as freshman attendant to the Queen.



Robin Brunner, Penn State

Members Of Phi Beta Kappa

Recognized for excellence in scholarship are these members of Gamma Phi Beta who have been awarded the key of Phi Beta Kappa.

Theta—University of Denver—Betty Fern Hoyt

Kappa—University of Minnesota—Marjorie Sharpe

Lambda—University of Washington—Shirley Cottier, Peggy Mace

Nu—University of Oregon—Crystal Huntington Dixon

Pi—University of Nebraska—Marilyn Weber

Alpha Beta—University of North Dakota—Eileen Hoyer

Alpha Delta—University of Missouri—Barbara Beckett

Alpha Epsilon—University of Arizona—Jane Evans, Joan Patrick

Alpha Zeta—University of Texas—Lois Olivard, Cornie Miffleton

Alpha Eta—Ohio Wesleyan University—Marion Wolf

Alpha Theta—Vanderbilt University—Frances Cheatham, Alice Ann Cull Clayton

Alpha Xi—Southern Methodist University—Marie Fagan

Alpha Phi—Colorado College—Nancy Wolfer

Alpha Chi—College of William and Mary—Evelyn Moore

Beta Alpha—University of Southern California—Joan McGuire



*Shirley Cottier
U. of Washington*



*Peggy Mace
U. of Washington*



*Joan Patrick
U. of Arizona*



*Jane Evans
U. of Arizona*



*Joan McGuire
U. of Southern California*

Φ Β Κ



*Lois Olivard
U. of Texas*



*Frances Cheatham
Vanderbilt*



*Evelyn Moore
William and Mary*



*Alice Ann Cull Clay-
ton
Vanderbilt*



*Marilyn Weber
U. of Nebraska*



*Barbara Beckett
U. of Missouri*



Mary Kline—U. of Oklahoma



Phyl Ulery—Vanderbilt



L'Cena Brunskill—U. of Southern California



Marion Reid—U. of Missouri

Gamma Phi Betas Tapped

Distinguishing themselves in scholarship and campus leadership, these members of Gamma Phi Beta were admitted to membership in Mortar Board in 1952.

Beta—University of Michigan—Betty Ellis

Gamma—University of Wisconsin—Diana Houser, Ann Seibold, Donna Vohlken

Eta—University of California—Mary Jo Hart, Eloise Phelps

Theta—Denver University—JoAnne Aspinal

Lambda—University of Washington—Elizabeth Lovsted

Pi—University of Nebraska—Doris Carlson, Joan Hanson, Joan Krueger

Psi—University of Oklahoma—Mary Kline



Ann Seibold—U. of Wisconsin



Barbara Denniston—Penn State



Patricia Downer—U. of Arizona



Elizabeth Lovsted—U. of Washington



Donna Vohlken—U. of Wisconsin



Nancy Lea—U. of Arizona

for Mortar Board

- Omega—Iowa State College—Nancy Butler, Colene Ruch
- Alpha Delta—University of Missouri—Barbara Beckett, Patty Hamlin, Marion Reid
- Alpha Epsilon—University of Arizona—Patricia Downer, Nancy Lea
- Alpha Eta—Ohio Wesleyan University—Tanya Hudgel
- Alpha Theta—Vanderbilt University—Ruth Ray, Phyl Ulery
- Alpha Xi—Southern Methodist University—Marie Fagan
- Alpha Upsilon—Penn State College—Barbara Denniston
- Beta Alpha—University of Southern California—L'Cena Brunskill



Eloise Phelps—U. of California



Diana Houser—U. of Wisconsin



Ruth Ray—Vanderbilt



Mary Jo Hart—U. of California

Gamma Phi Beta's



Charlotte Hatcher

Alpha Delta chapter, University of Missouri
1952 "Savitar" Queen, chosen by Hal Boyle, A.P. correspondent

Marilee Streibich

Beta Eta chapter, Bradley University
1951 Homecoming Queen, Attendant to Sweetheart of Sigma Chi



Beauty Queens

Iris Lorch

Psi, University of Oklahoma
"Miss Yuletide," finalist for Sweetheart of Sigma Chi



Sally Creswell

Beta Kappa, Arizona State College
Dream Girl of Pi Kappa Alpha, Phoenix Symphony, Tau Beta
Sigma

Evalina Casey

Alpha Theta chapter, Vanderbilt University
"Miss Vanderbilt"



Wilma Sosville

Beta Kappa chapter, Arizona State College
Homecoming Queen, 1951



Patricia Murphy

Alpha Delta chapter, University of Missouri
 "Queen of Love and Beauty," Engineers' Ball

Betty Fern Hoyt

Theta, Denver University

A music major, Betty Fern was a member of Mu Phi Epsilon and the University chorus. Sweetheart of Sigma Chi her junior year, she was Homecoming Queen as a senior, and won the coveted title of "Miss Denver University." Scholastically, she was elected to Alpha Lambda Delta and Phi Beta Kappa. She was also tapped for Mortar Board and is listed in *Who's Who*. She was a member of Parakeets, Mentors, May Day Committee, Dean's Advisory Council, Women's Student Council and president of Panhellenic Council, and received the Georgia Crowell Award for the outstanding junior woman. Is it any wonder her sisters in Theta chapter write:

"The gods gave her more than her rightful share,
 By making her brilliant as well as fair."



Long May She Reign!



*Miriam Voelker,
U. of Western Ontario*

Alpha Omega chapter at the University of Western Ontario, London, is justly proud of one of its outstanding members, pert and blond Miriam Voelker, from Kitchener. "Mim" was voted "Queen of the University College Ball" in February, the third "Glamma" Phi upon whom this honour has been bestowed since 1946. Mim was chosen not only because of her beauty and personality, but also because of her varied activities on the campus, which included the Arts and Science Council, Oxydentalia, *Gazette*, Purple Spur Society and co-convenor of the University College Ball.

As a culmination of her scholastic and extracurricular achievements, Mim was appointed to the Honour Society.

She is now Mrs. Robert Stanbury, as of June 21! Bob graduated from Western in 1950 and is a member of Kappa Alpha Society.

Director of Religious Education

The days ahead will never be dull for Anna Jean Trost (Washington U., '50). The fleeting moments in Shaufter Hall of Union Theological Seminary, Richmond, Virginia, marked the beginning of a most exciting and satisfying career when she received her Master's Degree in Religious Education.

Phi Chapter claimed her when she attended Washington U. where she majored in English Literature and Education. Always working toward the days to come, Anna Jean spent her summers in ways as varied as her capabilities doing social work, attending Camp Miniwaneau, Michigan, American Youth Foundation Leadership Training Camp and for one summer she was Recreational Leader for the city of St. Louis, Mo.

Because of her sparkling personality, superior intelligence and a warm heart, Anna Jean is headed toward certain success as Religious Education Director of the First Presbyterian Church, Athens, Georgia.



*Anna Jean Trost,
Washington U.*



Claire Church, Syracuse



Jime Watson, Syracuse

Campus Leaders At Syracuse

Claire Church (at left), Alpha, received a medal as Outstanding Junior Woman at Syracuse University at the Spring Weekend pageant sponsored by Eta Pi Upsilon, Senior Women's Honorary. Claire is a member of Eta Pi, president of Omicron Nu, Home Economics honorary, vice-president of Women's Student Government, and past House president of Alpha. Last year she received the Eta Pi Upsilon cup as outstanding Sophomore Woman, and was the Orchid Girl of the College of Home Economics, an award given to the student in the College with the highest average.

Jime Watson's sparkling smile and vivacious personality have certainly added to her campus popularity. In recognition of her scholastic abilities Jime has been elected to Theta Sigma Phi, journalism honorary, and is also a member of Eta Phi Upsilon, Alpha of Mortar Board.

She has also taken a keen interest in the Methodist Student Fellowship, Chapel Choir and the *Syracusan*, of which she was a member of the staff.

Jime is the vice-president of the Women's Student Government, chairman of the Regulations board, and is a member of the Woman's Student Government Council.

Honors

Alpha

Syracuse University

Patricia Baker—Sociology Club; Alpha Kappa Delta (sociology honorary).

Alice Beckman—Agenda (nursing honorary).

Stella Burns—Head cheerleader; treasurer of senior class.

Claire Church—Vice-president of Women's Student Government; president of Omicron Nu (home economics honorary); Eta Pi Upsilon (Alpha of Mortar Board).

Joan Dawson—Agenda (nursing honorary).

Shirley Fenner—Boar's Head (dramatics club); Winter Carnival queen.

Zoe Mary Marshall—Cheerleader; Home Economics Club; chief personnel director of Women's Student Government.

Trauty Mohr—Geology Club; Delta Phi Alpha (German honorary).

Alice Monroe—Tennis manager; president of Rifle Club; member of Women's Recreation Association Board.

Gretchen Neff—Head cheerleader; treasurer of Chi Alpha (art education honorary).

Art Awards Go To Gamma Phi Betas



Marjorie Williams, Lake Forest

Marjorie Williams (left), Gamma Phi Beta from Lake Forest College, was awarded the Joseph P. Nash Memorial Scholarship in Art last June. This scholarship is to be awarded annually in honor of the late Joseph P. Nash, former art instructor at Lake Forest College, to students who excel in the study of art.

Although Marge is interested primarily in art, she is active in campus affairs too. She was elected president of the Women's Athletic Association, is treasurer of the sorority, is the Election Chairman of the Student Council, and is the Layout Editor of the *Forester*, Lake Forest's annual.

Virginia Wellborn (right), freshman at University of Maryland and a member of Beta Beta chapter, was awarded the March Painting-of-the-Month-Club honor for one of her landscapes. Only four of these awards are given by the Art Department each year. As Painting-of-the-Month, the picture was displayed throughout March in the main lobby of the Administration Building. It was also awarded second prize as an entry in the landscapes classes for the entire year's work at the Annual Art Exhibition. Miss Wellborn's painting was chosen, along with two of her others, as part of a small group to be hung all summer in the campus Recreation Hall.

Virginia, who is seventeen years old, is majoring in fine arts and minoring in practical art. After graduation she plans to enter advertising art. Her sister Jennifer is also a member of Beta Beta chapter and her father is a history professor at University of Maryland. Virginia is a Red Cross hostess at Walter Reed Hospital.



Virginia Wellborn, Maryland

Honors

Carolyn Noble—Co-chairman of Campus Chest; Women's Student Government panel, Campus Leaders; Eta Pi Upsilon (Alpha of Mortar Board).

Ursula Owen—President of Theta Sigma Phi (journalism honorary); *Daily Orange* junior editor.

Sally Posthill—Sigma Chi Alpha (art education honorary).

Nancy Price—Vice-president of Delta Phi Alpha (German honorary); bowling manager.

Christine Rennacker—Soloist with men's glee club.

Joan Smith—Pi Sigma (plant science honorary).

Jeannette Watson—Past vice-president of Women's Student Government; Theta Sigma Phi (journalism honorary); Eta Phi Upsilon (Alpha of Mortar Board); sociology honorary, Alpha Kappa Delta.

Alpha chapter placed second in scholarship, won the Campus Chest cup and cup for Snow Sculpture.

Beta

University of Michigan

Virginia Becker—Senior board chairman of Caps and Gowns committee.

Nancy Beveridge—President of the Women's Glee Club.

Mimi Buck—President of Alpha Lambda Delta (freshman honorary society).

Barbara Bushman—Scroll (senior honorary for affiliated women); acting president of the Women's Judiciary Council; secretary for the Women's Judiciary Council.

Edith Buckwalter—Choral Union; orientation leader; hostess for President Hatcher teas.

Liz Clapham—Choral Union; Women Athletic Association golf manager.

Betty Ellis—Mortar Board; president of Mu Phi Epsilon (national music organization); lead in the junior girls' play.

Patty Fisher—Floor show chairman for Gamma Phi in *Michigras*.

Diane Foley—Michifish member; orientation leader; Soph Cab.

Donna Hoffman—Secretary of Alpha Lambda Delta (freshman honorary society); president of Michifish; Women's Glee Club.

Nancy Hogan—Chairman of entertainment for Odonto Ball.

Sue Huber—Chairman of the social committee for orientation; champion of the all campus badminton tournament.

Etta Lubke—University of Michigan Hopwood Award in poetry.

Bev Luce—Sigma Alpha Iota (national honorary music organization).

Joan Martinear—Chairman of tickets for *Michigras*.

Jane McCarthy—Captain for the tennis club for WAA.

Mary Anne McCusker—University of Michigan weekly TV show.

Ann McDonald—Secretary of the University of Michigan Sailing Club; junior girls' play.

Barbara Meier—Dance captain for the Women's League for her second year.

Ann Petrie—President of her dorm, Palmer House.

Virginia Pike—Sophomore representative for the Women's Judiciary Council.

Susan Roos—Choral Union; junior girls' play; manager of the Women's Glee Club.

Joyce Roper—Secretary for Mu Phi Epsilon (national music organization); Choral Union; Michigan Singers.

Lucille Stansberry—Chaplain for Mu Phi Epsilon (national music organization); Choral Union; Michigan Singers.

Jody Steinkamp—Treasurer for Panhellenic board; chairman of the scenery for the junior girls' play.

Sue Spurrier—Choral Union; hostess for President Hatcher teas.

Deane Taylor—One of the four sophomores for the Art School award.

Barbara Townsend—Secretary of the Botany Club.

Patricia Walker—Chairman of the prizes for *Michigras*.

Joyce Woolfenden—Chairman of the parade for *Michigras*; junior girls' play.

Chapter Awards—First place in sorority sing, directed by Lucille Stansberry; first place for Posture Cup, only sorority to win this cup twice.

Day By Day At Convention

June 24

Prior to the opening of this convention's first general session, Province Directors and Province Alumnae Secretaries met to hear reports from Grand Council members and International officers. Mrs. D. W. LeMaster acted as chairman.

At the general session, Mrs. Arthur Green, Province Director and Official Hostess, and Mrs. Hoyt Martin, Convention Chairman, welcomed delegates and guests to the 45th convention of Gamma Phi Beta. Mrs. Ralph Dippell, Grand President, appointed Findings and Resolutions Committees. Findings committee members were Mrs. R. E. Fitzgerald, Milwaukee, chairman; Julia Ann Harris, U. of Manitoba, Jean Jewett, Syracuse, Mrs. George Malloy, Washington D.C., and Mrs. Lewis Lombardi, Glendale. Chairman of the Resolutions committee was Ruth Wood, Chicago. Others serving were Mary Haralson, U. of Texas, Mary Holthouse, Corvallis, and Mrs. Laurence Chapman, Kansas City.

Luncheon hostesses were Reno alumnae chapter and Alpha Gamma chapter of the University of Nevada. Following luncheon, the general session voted on constitutional amendments and then adjourned for Greek letter and Alumnae round tables conducted respectively by Miss McChesney and Mrs. LeMaster. Los Angeles and Santa Monica alumnae chapters were hostesses for the formal opening banquet, which featured Judge Ellsworth Meyers of the Los Angeles Superior Court as guest speaker.

June 25

Highlight of the morning general session was the report of the nominating committee, headed by Mrs. Joseph H. Weiner. Members of her committee were Miss Grace Merrill, Province I, Mrs. David Sanders, Province II, Mrs. Laurence Chapman, Province III, Mrs. Frank Thayer, Province IV, Miss Belle Farman, Province V-N, Mrs. S. F. Urbine, Province V-S, Mrs. Carl Koppe, Province VI, Mrs. James McConkie, VII-N, Mrs. Victor Hornung, Province VII-S, and Mrs. John Davis, Province VIII.

Mrs. Ralph E. Dippell, Jr., was nominated for Grand President, Mrs. Martin Baldwin of Tucson, vice-president, Mrs. George Simonson, Piedmont, N. P. C. Delegate, Mrs. Darrell Wiles, St. Louis, Chairman of Finance, Mrs. George Hinkle, White Plains, Chairman of Provinces, and Mrs. Stuart Fox, Wilmette, Chairman of Expansion.

Miss Marjorie Etnyre reported for the Endowment Board, and announced that the Lindsey Barbee Fellowship award had been presented to Miss Henriette E. Saloshin of the University of Minnesota.

A most comprehensive report on Camps was given by Mrs. DeWolf Alden, international Camp Chairman including a survey of conditions and finances of both the Colorado and Sechelt camps.

Hostesses for luncheon were Sacramento Valley, Stockton and San Joaquin alumnae chapters. Afternoon round tables for Greek Letter alumnae delegates were chairmanned by Mrs. Stuart Fox and Mrs. D. W. LeMaster.

A formal Hawaiian Luau topped the day's program, and was presented by Hawaii, Pasadena and Glendale alumnae chapters. A reception for International officers, Province Directors and Province Secretaries was held in the lower lobby preceding dinner, while in the patio, Hawaiian punch was served while members of Beta Alpha chapter at the University of Southern California presented a Hawaiian program. Adding color to the occasion were bright leis which adorned the neck of each dinner guest, while Grand Council members were presented with orchid leis flown in from the Islands. A fashion show of authentic



Entertainers for the Hawaiian Luau were from Beta Alpha chapter at the University of Southern California. Left to right: Georgianna Williams, L'Cena Brunskill, Marilyn Webb, Mary Anne Carter, Kathleen Schutte, Mary Cosgrove and Nancy King.

island styles from the Royal Hawaiian was featured during the dinner hour.

June 26

A report by the Expansion chairman, Mrs. John Curtis was given at the morning session, followed by a round table discussion on Expansion. Later, Greek letter members met with Mrs. George M. Simonson to discuss Panhellenic problems, while alumnae delegates met with Mrs. LeMaster to discuss Housing and the Corporation Board.

At the Honors luncheon, Mrs. George Stoddard, International Chairman of Scholarship presented the Chancellor E. O. Haven Award citations to Alpha chapter at Syracuse; Eta, at the University of California; Omicron, at the University of Illinois



At the Honors luncheon, Chancellor E. O. Haven Award Citations were presented to four chapters. Accepting for their chapters were, left to right, Dolores Sackett, U. of California, Jess Thompson, Lake Forest, Jean Jewett, Syracuse U., and Jeannien Gustavison, U. of Illinois.

Day By Day At Convention

and Alpha Psi at Lake Forest. These awards were given in recognition of high attainment in scholarship for the two-year period 1949-51. Delegates and visitors were seated at tables marked with scholastic honorary society symbols. Fifty-two members stood for recognition as members of these various groups. Dean Alice Hoyt of the University of California was introduced by Mrs. Edward Ames, toastmistress, and spoke on the subject, "Education is Such a Dangerous Thing."

At 4:30, Gamma Phi Betas filled the Presbyterian Church in Coronado, as Mrs. Marius Lindloff conducted the traditional Memorial Service honoring the deceased members of Gamma Phi Beta. Mrs. Charles Patterson, Mrs. Frank G. Armer and Mrs. Gilbert Hespen assisted in the service. The Province VII Choir was accompanied on the organ by Dorothy Pritz Michaels.

Mrs. George M. Simonson spoke following dinner on the Spanish influence in the West. She reviewed the pioneering of sororities on western campuses, in which Gamma Phi Beta played an important part. A Model Initiation service was held during the evening, directed by Mrs. Marius Lindloff, and presented by San Diego alumnae chapter and Beta Lambda members from San Diego State College. Mrs. Ralph E. Dippell presided.

June 27

At the morning session, Mrs. James Myles, International Magazine chairman reported that Alpha Phi chapter at Colorado College had placed first in collegiate magazine sales and that Eta chapter at the University of California had shown the greatest improvement in sales. Mrs. Ralph von Lehmden urged support for the Special Gifts department to aid in building the Endowment Fund, and reported on the various projects of alumnae chapters which benefit this fund. Mrs. Maynard Kniskern then conducted a round table on Public Relations, assisted by Mrs. John Pettet of St. Louis who discussed newspaper publicity and Mrs. James Marek, CRESCENT Editor, who spoke of public relations from a Panhellenic angle.

Santa Barbara-Ventura alumnae chapter members were hostesses for a Mexican luncheon, which featured strolling troubadours and set the mood for the afternoon trip to Tijuana, Mexico.



Strolling troubadours provided atmosphere for the Mexican luncheon. Here they play for Jeannien Gustavison (left) from Illinois, and Nancy Freeman of U.C.L.A.

Arizona delegates were hostesses at the Indian dinner, and highly prized favors were the Katchina dolls, designed by Kathleen Sage of Tucson. An Indian dance was presented by Barbara Baldwin and Myra Bailey of the University of Arizona and Dana Rhoton and Betty Painter of Arizona State College. Later, members of Grand Council held office hours for individual conferences, while others enjoyed the Indian film, "El Navajo," and played bridge and canasta.

June 28

Final day of convention brought reports from the round tables, Findings Committee and the Resolutions committee. The Honor Roll committee reported that three names had been added to the Honor Roll. They were Alice Wieber Fitzgerald, Sara Preston Finley and Beatrice Locke Hogan. The committee also recommended the establishment of a Service Roll to honor Gamma Phi Betas for long, devoted, constructive service to chapter, province and International Gamma Phi Beta.

Long Beach and Whittier alumnae chapters planned the luncheon program which featured a skit on the founding of the sorority. Delegates and guests were asked to wear hats which represented the date of the founding of their chapters. What conversation pieces they were! Broad brimmed numbers, tied down with a scarf bespoke the days of the first horseless carriages. Plumes, flowers, fruit and feathers added charm to others. Then there were the helmet types of the flapper days, tight over the ears and low on the forehead. Dainty nosegays were the delightful favors, and even the ice cream dessert looked like a miniature straw hat.



The Hat luncheon brought out such bonnets as these, which were the latest thing in the 1880's, when Epsilon chapter at Northwestern was chartered. At left is Ruth Eloise Bailey Berkle, Northwestern '33 of San Diego, and her aunt Ruth Eloise Phillips Sparling of Northwestern's class of '99. Mrs. Sparling, who lives in Los Angeles, assisted in the chartering of Theta chapter at Denver U.

Election of Grand Council officers was held in the afternoon, and a motion made that the secretary cast a ballot for the slate as presented by the nominating committee was carried.

Elvera Fitzgerald, Director of Province II West, issued the invitation for the 1954 convention. The report of the Credentials committee noted that total registration of delegates and visitors was 634. The 45th convention closed with the reading of the Scriptures, Matthew V, 13-17.

At 7:30, nearly 500 Gamma Phi Betas gathered in the Crown room for the traditional Carnation Banquet, at which Mrs. Robert E. Fitzgerald, past Grand President, acted as toastmistress. Gamma Phi Beta husbands had their evening with a stag dinner in the Ocean Terrace room, planned by Janice Maher Winterbottom of Pasadena. Following dinner, the Cirrus Room was reserved for dancing.



The Coronado pool was a popular spot, with its crystal clear, warmed salt water. Frances Kent of Colorado A. and M. (left) and Barbara Young of Nebraska found the Pacific breezes a bit chilly but the swim invigorating!



A live Totem pole added interest to the Indian dinner, which was arranged by Arizona Gamma Phi Betas. Barbara Baldwin, Myra Bailey, Dana Rhoton and Betty Painter presented authentic Indian dances during dinner.



Everybody went shopping in Tijuana, Mexico! Here, Pat Chant, left, of Bradley University and Mary Cosgrove of San Diego State look over a special bargain in a Mexican shop.



For a small fee, one may don a sombrero, pose on the back of a burro or in a cart and have a picture taken for the folks back home. From left to right, these typical tourists are Fran Maloney of San Diego State, Nancy June of William and Mary, Mary Cosgrove of San Diego State and Pat Chant of Bradley University.



Having served together on a former Grand Council, these convention veterans found time to reminisce a bit in the Coronado patio. Left to right, they are Mrs. Joseph Weiner of San Francisco, Miss Alice Camerer of Detroit, Mrs. Cicero F. Hogan of Washington, D.C., Mrs. William Dehn of Seattle, Mrs. G. M. Simonson of Piedmont and Mrs. Robert Fitzgerald of Milwaukee.

1952

Conv

Convention Pictureorial

Watching the pool activities in the comfort of a colorful Cabana are Karen Millay, left and Mary Ann Draper, both of Denver University.



One down and four to go! The Crescent Moon staff looks over the first edition, as Sue and Charlie Byrne hold it for inspection. Sue served as editor, and Charlie as her right hand man. Back row, left to right, are Joan Nugent, Lois Large, Barbara Nielson, Jackie Merrill and Pat Fry, all of San Diego State. Not pictured are Carol Harford, reporter and Fran Maloney, circulation manager.



A street vendor, hawking his wares with a Spanish accent in Tijuana, finds a prospective Canadian customer! Ann Willis tries a bracelet as Diane Elworthy smiles her approval. Both girls are from the University of British Columbia.



Flapper Fashions, staged by members of Alpha Iota chapter at U.C.L.A., featured such stars as Dazzling Dora, Anxious Abigail and Glamorous Gloria. Some of the snappier styles are modeled here left to right by Helen Edgar, Shirley Martin, Marcia Nason and Mary Anna Muckenhirn.



First copies of Gamma Phi Beta's new Songbook arrived in time to be shown at convention. Frances Lindloff, International Song Chairman runs through a copy with Evelyn Dippell, Grand President.



Modeling one of the orchid leis presented to members of Grand Council at the Hawaiian Luau is Ann Willis, Alpha Lambda, University of British Columbia. Mary Cosgrove of San Diego State College plays an accompaniment on the uke, while Eleanor Stevens Fuller, of San Diego (left) and Sally Stevens Jones, San Diego, admire the lovely orchids flown in from the Islands.



Some of the more energetic delegates made use of the hotel tennis courts. Here Marilyn Swope of Long Beach, left, discusses her game with Marion Schaaf of Westwood.

Scrapbook Winners Announced



Pat Chant of Beta Eta chapter, Bradley University holds the prize-winning scrapbook entered by her chapter. Honorable mention went to Beta Alpha at Southern California and Beta Beta at Maryland University.

45th Convention Officers

Chairman	Mrs. Hoyt F. Martin
Vice Chairman	Mrs. William Flynn
Secretary	Mrs. William D. Lee
Treasurer	Mrs. Sim E. Wherry
Official Hostess	Mrs. Arthur Green

COMMITTEE CHAIRMEN

Carnation Banquet	Mrs. Bernard Riordan, Jr.
<i>Crescent Moon</i> Editor	Mrs. Charles T. Byrne
Decorations	Mrs. Glen B. Fuller
Entertainment	Mrs. Evan V. Jones
Hospitality	Mrs. William Patterson
Ritual Services and Music	Mrs. Marius Lindloff
Memorial Service	Mrs. Martin H. Baldwin
Model Initiation	Mrs. Harvey K. Watt
Music	Miss Beverly Richter
Printing	Mrs. John F. Wilfong
Properties	Miss Jean Parkhurst
Publicity	Miss Maxine Bartlett
Registration	Mrs. Paul Wilke
Reservations	Mrs. Edwin H. Monroe
Sergeant-at-Arms	Mrs. Sydney Thorwaldson
Transportation	Miss Mildred Reitz

Collegiate Chapter Delegates—1952 Convention

Alpha—Miss Jean Jewett
Beta—Miss Mary Ann Suino
Gamma—Miss Diana Houser
Delta—Miss Jane Sturgis
Epsilon—Miss Bobby Jo Squires
Eta—Miss Dolores Sackett
Theta—Miss Louise Watson
Kappa—Miss Nancy Ann Stokes
Lambda—Miss Jo Anne Trexler
Nu—Miss Mary Lou Hansen
Xi—Miss Mary Frances Densow
Omicron—Miss Jeannien Gustavison
Pi—Miss Nancy E. Weir
Rho—Miss Virginia Havercamp
Sigma—Miss Janice Manuel
Tau—Miss Jean Keller

Phi—Miss Lynn Deschner
Chi—Miss Anita Campbell
Psi—Miss Carolyn Althouse
Omega—Miss Jean Hollingsworth
Alpha Alpha—Miss Nancy Sparling
Alpha Beta—Miss Aura Jane White
Alpha Gamma—Miss Beverly Myles
Alpha Delta—Miss Marion Reid
Alpha Epsilon—Miss Patsy Mueller
Alpha Zeta—Miss Mary Haralson
Alpha Eta—Miss Jane Feick
Alpha Theta—Miss Phyllis Ulery
Alpha Iota—Miss Marjorie E. Schaaf
Alpha Kappa—Miss Julia Ann Harris

Alpha Lambda—Miss Ann Willis
Alpha Nu—Miss Alice Berastegui
Alpha Nu—Miss Cleve Koch
Alpha Xi—Miss Betty McCulloch
Alpha Omicron—Miss Lois Fitzloff
Alpha Rho—Miss Betty Jean Ryan
Alpha Tau—Miss Elizabeth Bown
Alpha Upsilon—Miss Mary L. Bab-bitt
Alpha Phi—Miss Betsey Todd
Alpha Chi—Miss Nancy June
Alpha Psi—Miss Jess Thompson
Alpha Omega—Miss Peggy Stewart
Beta Alpha—Miss L'Cena Brunskill
Beta Beta—Miss Mary Ann Elting

Beta Gamma—Miss Katherine O'Connor
Beta Delta—Miss Janet Wagner
Beta Epsilon—Mrs. D. O. Pogue
Beta Zeta—Miss Betty Kalish
Beta Eta—Miss Patricia Chant
Beta Theta—Miss Barbara Janssen
Beta Iota—Miss Dorothy Borton
Beta Kappa—Miss Rachel Ann Love
Beta Lambda—Miss Virginia Janney
Beta Mu—Miss Reba Fay Miller
Beta Nu—Miss Suzanne LaCroix
Beta Xi—Miss Martha Davis
Beta Omicron—Miss Jan Bryant

Alumnae Chapter Delegates—1952 Convention

Province I
New York City—Miss Grace Merrill
Toronto—Miss Doris Campbell
Montreal—Miss Charlotte McLeod
Westchester County—Mrs. W. C. Hendricks

Province II East
Springfield—Mrs. Russell I. Ulery
Kent—Miss Ruth Baker

Province II West
Chicago—Miss Ruth J. Wood
Detroit—Miss Alice Camerer
Evanston-North Shore—Mrs. William Holland
Lake County—Mrs. David Sanders
Fox Valley—Miss Carolyn Stevens

Province III
St. Louis—Mrs. John Pettet

Kansas City, Mo.—Mrs. Laurence B. Chapman
Nashville—Mrs. R. T. Young
Peoria—Mrs. Robert Whitmore

Province IV
Minneapolis—Mrs. Arthur O. Edwards, Jr.
Madison—Mrs. Frank Thayer
Des Moines—Miss Jean Jones

Province V North
Denver—Mrs. William E. Anderson
Lincoln—Miss Belle Farman
Fort Collins—Mrs. James J. Martell

Province V South
Oklahoma City—Mrs. F. S. Irvine
Tulsa—Mrs. Grady Skillern
Dallas—Miss Ruth Patterson

Houston—Miss Dorothy Tipps
Midland-Odessa—Mrs. Fred Kotyza

Province VI
Portland—Mrs. William Carney
Seattle—Mrs. Winston D. Brown
Vancouver—Mrs. C. E. Morris
Eugene—Mrs. Carl Koppe
Corvallis—Miss Mary Holthouse

Province VII North
San Francisco—Mrs. James McConkie
Berkeley—Mrs. Harney Wilson
Reno—Mrs. Joseph McDonald
Sacramento Valley—Mrs. John Fidyment
Palo Alto—Mrs. E. E. Ames
Peninsula—Mrs. Robert Wisnand
San Jose—Mrs. Francis Butts
Contra Costa—Mrs. D. E. Kientz

Monterey County—Mrs. Earl Mathiesen

Province VII South
Los Angeles—Mrs. Victor Hornung
Tucson—Mrs. E. J. Russell
Long Beach—Mrs. Thomas A. Moore
San Diego—Mrs. F. H. Skalecky, Jr.
Phoenix—Miss Marion Armer
Pasadena—Mrs. Walter R. Thomas
Santa Barbara-Ventura—Miss Fred Tisdell
Glendale—Mrs. Louis Lombardi
Santa Monica—Mrs. V. A. Peterson
Whittier—Miss Mary Atterbury

Province VIII
Baltimore—Mrs. John Davis
Washington, D.C.—Mrs. G. W. Malloy

Canadian Honor Winners



*Kay Stewart,
U. of British Columbia*



*Ann Willis,
U. of British Columbia*



*Mary Frances Munro,
U. of British Columbia*



*Sheila Graham,
U. of British Columbia*

Alpha Lambda chapter at the University of British Columbia presents the president of Women's Undergraduate Society, Kay Stewart, upper left.

Ann Willis, center above, was awarded the Florence Clement Pin at U.B.C.

Mary Frances Munro, upper right, will serve as president of Panhellenic council this year at U.B.C.

Sheila Graham, left, was the winner of the Mrs. Robbie Reid pin for high scholastic standing on the British Columbia campus.



Alpha Tau chapter members at McGill University proudly display the Panhellenic Scholarship Cup. Betty Bown, chapter president, holds the cup.

Honors

Gamma

University of Wisconsin

Anne Holden—Fulbright Scholarship in Art History to the University of Oslo, Norway; senior honors; Pi Lambda Theta (education sorority).

Beata Besserlich—President of Women's Self-Government Association; Student Board.

Phyllis Berg—Prom Court of Honor.

Jean Depew—Senior honors.

Diana Hauser—Mortar Board.

Irene Harff—Senior honors.

Barbara Connell Manley—Senior honors.

Barbara Morley—Vice-president of Women's Self-Government Association; president of Crucible; junior women's honorary; holder of Panhellenic scholarship.

Nancy L. Maloney—Senior honors.

Joyce A. Pease—Senior honors.

Julie Pfanku—Phi Beta Speech and Music Award; senior honors.

Joan Elliott Piper—Senior honors.

Ann Seibold—President of Mortar Board; judicial chairman of Women's Self-Government Association.

Charlotte Swanson—Phi Kappa Phi.

Donna Vohlken—Vice-president of Mortar Board.

Joan Weber—Secretary of the senior class of 1953.

Chapter Honors—First place for Campus Carnival skit for the Community Chest drive, given in cooperation with Sigma Phi fraternity; first place in scholarship among social sororities (Gamma chapter received the first place cup last year, too).

Place First In Spring Sings



Members of Beta Omicron at Oklahoma City University took top honors in the May Day sing, and received the gold cup presented annually by the Alumni Association. Jan Bryant directed, while Sue Scott was accompanist.

At Ohio State, pledges of Beta Xi chapter won first place in the annual inter-sorority pledge sing. The group was presented with a trophy and was invited to sing at several functions, including Ohio State night, an annual event featuring outstanding talent from O.S.U. campus. They also sang at the Ohio State Alumni banquet. Left to right, they are: Kathy Penoff, Pat Johnson, Ritchie Baldwin, Sally Wilson, Sue Dye, Phyll Emrod, Ann Campbell and Carolyn Keister. Carolyn brought further honor to the chapter when she was named Sundial girl and was in the court of Delta Chi's pledge princess ceremonies.



Honors

Delta

Boston University

Nancy Cresswell—Treasurer of Drama Club; Delta Liberal Arts honorary service group; Scarlet Key, all-university honorary service group.

Martha Ondreck—Vice-president of Panhellenic Council; manager of spring sports for Women's Athletic Association; cricket team.

Janet Haynes—Secretary of junior class; secretary of Women's Athletic Association; manager of basketball; liaison of YWCA; on Hub staff; Spanish Club; Glee Club.

Marjorie O'Connell—Manager cricket team; Student Senate; fire-captain at Panhellenic House; treasurer of Delta chapter; chairman of Queen of Hearts dance.

Ann Andella—Vice-president of junior class; chairman of student-faculty luncheon; secretary of Newman Club; YWCA cabinet; Gamma Delta nominating committee.

Julia DiLorenzo—Gamma Delta cabinet; publicity of Robins Christmas party; YWCA public relations chairman; Frieda Roberts award as outstanding pledge; Delta chapter publicity chairman.

Claire Fleming—Gamma Delta cabinet; Delta chapter rush captain.

Jane Sturgis—Delta chapter president.

Dolores DePiero—Secretary of Drama Club; Student Council; Hub staff.

Virginia Conlon—Freshman Float committee; cheerleader; Gamma Delta cabinet.

Betty Tenore—Student Senate; Omega Service organization.

Joan Rattigan—French Club.

Elizabeth McDonough—President of Newman Club at School of Nursing.

Lola Wentzell—Elected to honorary organization at School of Music.

Martha Bunting—Delta; Scarlet Key.

Epsilon

Northwestern University

Sue Stoller—WAA president.

Mary Heilman—WAA basketball head, Phi Beta.

Imy Powrie—Phi Beta.

Fran Desmond—Phi Beta.

Sue Krapp—Phi Beta.

Carlen Lovgren—Theta Sigma Phi.

Janet Widau—Theta Sigma Phi.

Mary Lou Troost—Mu Phi Epsilon.

Lisbeth Paul—Eta Sigma Phi.

Marilyn Cady—Shi-Ai; Pep Commissioner for the junior class.

Bev Kallman—Northwestern's outstanding women broadcaster.

Eta

University of California

Eloise Phelps—Editor of the *Blue and Gold*; president of Panile (sophomore women's honorary); Prytanean (junior-senior women's honorary); Mortar Board; Cal Club; senior appointment on Women's Rally Committee.

Mary Jo Hart—President of Mortar Board; President of Panile; Prytanean; Cal Club; Activities Co-Ordinating Board co-chairman; chairman, Eshelman-Stephens union committee; special affairs chairman for the World Student Service Fund; Sigma Kappa Alpha (history honorary).



Beverly Brittingham, left, San Diego State, was an attendant to Theta Chi's Dream Girl and a finalist for Dream Girl of Pi Kappa Alpha.

Oklahoma Mothers and Daughters



When Psi chapter invited mothers for the annual University of Oklahoma Mother's Week-end, eight members of Psi welcomed their own mothers wearing Gamma Phi Beta pins.

Standing left to right are: Mrs. Earl F. Crabtree, Beta Omicron; Mrs. Helen Berg Kline, Psi; Mrs. Ray Althouse, Sigma; Mrs. D. E. Hodges, Psi; Mrs. Mary Elanor Powell, Psi; Mrs. C. W. Turner, guest of Mary Louise Lee (she has a daughter and a grand-daughter who are Gamma Phi Betas); Mrs. Edwin Deupree, Psi.

Seated left to right are: Charlotte Crabtree, Mary Kline, Carolyn Althouse, Elise Hodges, Mary George Powell, Mary Louise Lee, Judy Drake (whose mother, Francis Drake was unable to attend, but is a Gamma Phi Beta from Psi), Dixie Deupree.

Honors

Carol Montgomery—President of junior class; vice-president of sophomore class; Panile; Gavel and Quill (ASUC activities honorary); secretary of activities co-ordinating board; Cal Club; Class Officers Council; Women's Executive Board.

Margaret Heuter—Naval ROTC Color Guard queen.

Gayle Rivers—Panile; Women's Rally committee; *Blue and Gold* appointment; top ASUC card salesman 1951-52.

Ann Paine—Social secretary of Women's Executive Board.

Cynthia White—Social secretary of the *Pelican*, campus humor magazine.

Robin Haseltine—Honor attendant to senior queen.

Carol Sanford—Elected to permanent class council at commencement.

PUBLICATIONS APPOINTMENTS

Blue and Gold—Eloise Phelps, Mary Kelly, Barbara Heine, Janice Hungerford, Carol Proudfoot, Gayle Rivers, Betsy Warren, Sybil Stafford.

Pelican—Cynthia White, Anna Fabrinni, Gail Rafelli, Mary Rothganger.

Daily Californian—Gail Pearson.

Theta

Denver University

Louise Watson—Has been Dream Girl of Pi Kappa Alpha, Sweetheart of Alpha Kappa Psi, and Sweetheart of Sigma Chi; Dean's Advisory Council; board of governors; Women's Student Council, student senator; Parakeets; Mentors; president of Associated Women Students; *Who's Who*; represented state of Colorado in spring festival at Mexico City.

Betty Fern Hoyt—Mu Phi Epsilon; university chorus; Parakeets; Mentors; May Day committee; Dean's Advisory Council; Women's Student Council; president of Panhellenic; Sweetheart of Sigma Chi; 1951 Homecoming Queen; *Who's Who*; Mortar Board; Miss Denver University; Phi Beta Kappa.

Honors

Kappa

University of Minnesota

Janet Gilquist—Sponsor, University of Minnesota orientation; Senior Cabinet; Panhellenic Council.

Demaris Hofer—Panhellenic Council, judiciary board; Lambda Alpha Psi; Campus Carnival show; mock political convention.

Nadine Hofer—Co-chairman, Campus Carnival.

Joanne Hagen—Treasurer, Panhellenic Council; Chimes, secretary.

Fran Mayberg—General chairman of Homecoming; Campus Carnival show; University Chorus.

Jean Christianson—E-Day Princess; Home Ec. Association; Greek Week publicity chairman; Stardust Queen committee; Snow Week Style Show committee; Campus Carnival; Gopher Rooter Club.

At the University of Idaho



Madeline Meltvedt of Xi chapter, U. of Idaho, is crowned "Sweetheart of Sigma Chi." She was also a finalist in Alpha Tau Omega's "Esquire Girl" contest.



Winners of the University of Idaho's Ski Trophy are these members of Xi chapter: Left to right, Mary Bowden, Barbara Reeves, Pat Miller and Margie Faulkner.

Pledges Have Camp Party



As part of Gamma Phi Beta week, the pledges of Pi chapter (Nebraska) sponsored a "camp party." The purpose of the party was to provide help for the little girls at the Colorado Camp. Each member of the chapter contributed \$1 or the equivalent in such items as tooth brushes or soap and the pledges spent an evening packing the articles for shipping.



"Skyline Fiesta" was the theme of this float entered in the College Days parade at Colorado A. and M. It won first place for the Gamma Phi Betas. Under the sombrero at left is Peggie Pleasants, while Carol Lehrer (left) and Barbara Burman stand in the brim of the large sombrero.

Honors

Nancy Nordquist—Aquatic League; Campus Carnival; Homecoming decorations.

Patricia Ransier—Delta Phi Lambda; Education Board; Star Dust Queen committee; Welcome Week advisor; president of all-university Figure Skating Club; secretary of New York delegation to mock political convention.

Navonne Nicholls—Panhellenic Council representative; Chimes, president; Orientation sponsor; Welcome Week advisor; Snow Week office chairman; Stardust Queen chairman; all-university Congress Welfare Commission; junior cabinet; art chairman of Campus Carnival; Greek Week publicity chairman.

Shannon Duffy—Cheerleader; Welcome Week advisor; Campus Carnival; Homecoming Varsity show.

Nancie Erickson—Chimes; Union Board of Governors; Welcome Week advisor; National Collegiate Women's championship billiard team.

Kay Buckles—Human Relations chairman; Welcome Week advisor; AWS big sister; Rooter Club; Star Dust art committee; Panhellenic rushing counselor.

Eileen Coyne—All-university Congress public relations chairman;

Honors

Campus Carnival co-chairman; Greek Week songfest chairman; Homecoming publicity chairman; Union Board of Governors; Welcome Week group advisor and publicity chairman; AWS advisory board.

Norma Falz—Star Dust Queen committee; Gopher Rooter Club; Homecoming office staff; Campus Carnival show.

Janet Leach—Campus Carnival show; Homecoming decorations.

Jane Fellows—Vice-president of Junior Panhellenic; Snow Week; Homecoming decorations; Gopher Rooter Club; Campus Carnival show.

Anne Guetzloff—Congress public relations chairman; Campus Carnival costumes; Homecoming.

Ruth Sundberg—Song chairman for Homecoming; Campus Carnival show; all-university chorus.

Mary McDermott—Radio Guild; Union Board committee; Masquers; Campus Carnival show; "Skol" secretary and office manager; Homecoming parade committee; Snow Week committee.

Mary Maurer—Homecoming office staff; Star Dust program committee; Snow Week office staff.

AWS recognition dessert for outstanding 100 women on campus, five members of Kappa were invited: Nancie Erickson, Eileen Coyne, Janet Gilquist, Joanne Hogan, Navonne Nicholls. Janet Gilquist received outstanding service award from all-university Congress.

Marjorie Sharpe—Phi Beta Kappa, graduated magna cum laude.

Radonna Jones—Pi Lambda Theta, graduated cum laude.

Gretchen Kriebbaum—Graduated cum laude.

Lambda

University of Washington

Elizabeth Lovsted—Elected secretary of the Associated Students of the University of Washington; elected president of Zeta Phi Eta, speech honorary; chosen for Mortar Board, national senior women's honorary; chosen for Totem Club, upperclass women's honorary; and invited to Matrix Table honoring Seattle women of achievement.

Shirley Cottier—Chosen for Phi Beta Kappa, scholastic honorary.

Peggy Mace—Chosen for Phi Beta Kappa, scholastic honorary; awarded the Margaret Meany Younger Award for being voted the upperclassman in the chapter who has contributed the most to the chapter; present editor for the *Tyee*, yearbook.

Minstrel Show At Oklahoma U.



These are not the Gold Dust Twins! They are two characters from Psi's Minstrel, which has been given for the past ten years on the campus of the University of Oklahoma. The skit won first place in the Engineer's show this spring. The minstrel is given during the first four parties at formal rush in the fall.

These two black faces belong to Carol Boggs (left) from Amarillo, Texas, and Elise Hodges, Bartlesville, Oklahoma.

Gamma Phi Betas at Penn State



Carolyn Alley is personnel manager for the Daily Collegian at Penn State, is a member of Theta Sigma Phi and Chimes, junior honorary.



Terry Taylor is a member of W.S.G.A. Senate, All-College Cabinet, Phi Upsilon Omicron, Newman Club, Swimming Club, Thespian costume crew. She serves as secretary of the Penn State Flying Club and is national advertising manager for News and Views.



Byrne Tetly is treasurer of Panhellenic Council on the Penn State campus, a member of Phi Upsilon Omicron and is on the staff of "Froth."

Honors!

Honors!

On Campus at Wisconsin



Barbara Morley of Gamma chapter at the University of Wisconsin is vice-president of W.S.G.A. and president of the Junior Women's honorary.



Beata Besserdich, Gamma, is president of W.S.G.



Joan Weber, Gamma, is secretary of the Senior Class.

Honors

Mary Kay Morrissey—Rally Girl pledge; chosen "Miss Personality" for selling the most "Music at Meany" concert tickets.

Lauraleigh Havlina—Chosen for W Key, underclass women's honorary; will be leaving this summer to spend a year in Graz, Austria.

Barbara Smith—Chosen for Totem Club, upperclass women's honorary.

Connie Walters—Chosen Song Queen for the song leaders of the university.

Dee Quevli—Won the junior-senior scholarship cup for having the highest average in the chapter in the junior and senior classes.

Sophomore Carnival—The Sigma Alpha Epsilon fraternity and the Gamma Phis won first prize for their act, "Uncle Tammy's Cabin."

Nu

University of Oregon

Crystal Huntington Dixon—Phi Beta Kappa.

Betsy Erk—Pi Delta Phi, French honorary.

Ann Carson—Secretary of Duck Preview.

Kitty Fraser—Phi Theta Upsilon, junior honorary; assistant editor of *Emerald*, newspaper.

Jean Webb—President of Panhellenic.

Sue Mikkleson—Kwama, sophomore women's honorary.

Bettye Millsap—Kwama.

Xi

University of Idaho

Winners in the Gamma Phi Beta 1952 ski team were Barbara Reeves, Mary Bowden, Margie Faulkner, and Pat Miller. Our ski team took the University of Idaho women's ski team trophy this year.

Pat Miller—Freshman class treasurer.

Joyce Becker—President of Theta Sigma Phi.

Jane Clark—President of Panhellenic Council.

Joan DeShazer—Secretary of United Caucus.

Betty Jo Riggs—Secretary of the northwest division of Newman Club.

Beverly Burns, Lorraine Allgaier, and Bettye Judd Tapped for Hell Divers.

Barbara Schiedeman—Tapped for Pre-Orchosis, dance honorary.

Beverly Alger—Tapped for Curtain Club, drama honorary.

Tapped for Alpha Lambda Delta—Grace Horning, Pat Miller, Patti McDonald, Margaret Trefren, and Patty Bartlett.

Madeline Meltvedt was chosen as Sweet-heart of Sigma Chi by the Idaho Sigma Chi Chapter. Madeline was also a finalist in the Alpha Tau Omega "Esquire Girl" contest.

Lilli Flo Pratt received a music scholarship this year. Margaret Trefren was chosen a member of the Vandaleers, the University chorus.

Pi

University of Nebraska

Agnes Anderson—YWCA; University of

"The Essence Of Spring!"



When the awards were given out at the Round Up festivities at the University of Texas, Gamma Phi Beta took first prize for the most comical float, titled, "The Essence of Spring." All down the main street of Austin "Stinky" the skunk would raise a big red rose to his nose, flutter his eyelashes and roll his head back and forth. It took six of the chapter members, working with a maze of ropes, pulley and wire coat hangers to "mechanize" Stinky . . . but he brought home the bacon for the Gamma Phis!

Honors

Nebraska Builders; All University Fund; *Daily Nebraskan*; Orchesis.

Mary Belle Baldwin—Aquaquettes; cheerleader finalist; Home Ec Club; Student Union committee.

Pat Bechan—Editor of *Cornhusker*; president of Theta Sigma Phi; Builders vice-president; member of Ivy Day Court.

Jo Berry—Cheerleader; Red Cross board member.

Doris Carlson—Mortar Board; president of YWCA; vice-president of Delta Sigma Rho, honorary forensic society; member of debate squad; College Days secretary; vice-president of Phi Sigma Iota, language honorary; past president of Nebraska University Council on World Affairs.

Peggy Diestel—YWCA; Builders.

Bonnalyn Eileers—Coed Counselor; Builders; YWCA; Women's Athletic Association Sports Board; Student Union committee.

Honors

Ardis Fuhrman—All University Fund.

Margie Hallas—Winner of Sigma Alpha Iota, music sorority, scholarship.

Shirley Hamilton—Editor of *First Glance*; Builders board; Panhellenic representative; New Student Week committee.

Joan Hanson—Mortar Board; past president of Red Cross College Unit; president of All University Fund; Pi Lambda Theta, education honorary; Typical Nebraska Coed; Alpha Epsilon Rho, radio honorary; Newman Club.

Jody Holden—Tassels; winner of Langworthy-Taylor Business Administration scholarship; Gold Key in Business Administration.

Gerry Kirk—Secretary of Theta Sigma Phi, journalism honorary.

Joan Krueger—Mortar Board; editor of *Daily Nebraskan*; president of Nebraska University Council on World Affairs; debate squad.

Lynn Kunkel—Student Union committee.

Jerrie Langelett—Secretary-treasurer of Orchesis; Student Union committee.

Pat Lindgren—Secretary of Red Cross; YWCA board member.

Janie Mapes—Tassels; *Cornhusker* section editor; All University Fund board assistant; Builders; Orchesis; Aquaquettes.

Marilyn Mangold—Coed Counselor; NUCWA board, *Daily Nebraskan* columnist.

Sally McGlasson—*Cornhusker* section editor; Red Cross; Student Union committee.

Bobby Nielsen—Builders.

Gladys Novotony—Pi Lambda Theta, education honorary; Madrigal Singers; vice-president of Sigma Alpha Iota, music sorority.

Jo O'Brien—Tassels; Aquaquettes.

Nancy Odum—*Cornhusker* section editor; associate editor of *First Glance*; All University Fund; Builders; Newman Club.

Jackie Orr—Sigma Alpha Iota, music sorority; NUCWA; part in musical "Girl Crazy."

Pat Patterson—YWCA; Builders; Coed Counselor.

Mary Pitterman—Conductor of disc jockey show for veterans.

Berne Rosenquist—*Cornhusker* section editor; Coed Counselor; All University Fund.

Margie Schurman—*Daily Nebraskan* staff writer; Kappa Alpha Mu, journalism photography honorary.

Jeanne Smith—YWCA.

Lolly Smith—*Cornhusker* layout assistant; secretary-treasurer of Alpha Kappa Delta, sociology honorary.

Kay Sommers—All University Fund; Red Cross; Newman Club.

Janet Steffen—Associated Women Students' Board; Chairman of Coed Follies for AWS; news editor of *Daily Nebraskan*; recording secretary of Student Council; Ivy Day Court; Activities Queen finalist; Alpha Lambda Delta, freshman scholastic honorary; winner of \$1000 Donald Walters Miller scholarship.

Jean Steffen—Coed Counselor; All University Fund; Builders; YWCA.

Nancy Weir—YWCA cabinet; Student Union board.

Barbara Wylie—*Daily Nebraskan* columnist.

Barbara Young—Student Council; president of Panhellenic Council.

Campus Leaders Across the Land



Barbara Young, Nebraska, is president of Panhellenic, and a member of the Y.W.C.A. cabinet, Student Council and Alpha Lambda Delta.



Sue Hunger, U. of Arizona, is A.S.U.A. secretary and was chosen a member of Who's Who.



Anne Heinfelt Broom, San Diego State, is senior editor of the College annual, a member of Cap and Gown and Delta Phi Upsilon. She is listed in Who's Who.



Doris Carlson, Nebraska, is president of Nebraska University Council of World Affairs. She is secretary of the Y.W.C.A., secretary of Delta Sigma Rho and a member of the Debate Squad.



Katherine Brazar, Kent State, served as president of the junior class, and is a member of Kappa Delta Pi and Psi Chi. She is listed in Who's Who and is a member of Cardinal Key. Kitty is also a scholarship student.



Ruth Burton, Maryland U., is a member of Pi Delta Epsilon, journalism honorary, Wesley Club and Home Ec. club. She is Business Manager of the yearbook and was a candidate for May Queen.



Mary Lou Noel, a scholarship student at Kent State, is vice-president of Women's League and a member of the Student Council, the Kent Stater staff (daily newspaper) and Kappa Delta Pi. She was recently tapped for Cardinal Key, national service honorary.



Carolyn Busch, U. of Texas, served as a member of the Student Assembly and is on the Daily Texan staff. A member of Orange Jacket, honorary service organization, and Theta Sigma Phi, she was victorious in the campus elections last spring for Associate Justice of the Student Court. Only two women serve in the court.



Marilyn Cole, U. of Arizona, is secretary of the Senior Class, a member of Student Senate and production manager of the Rodeo program.



Suzanne MacSwain, Oklahoma City U., named Crescent girl of Lambda Chi Alpha in her freshman year. She is a pre-med student, majoring in chemistry.

Dionne French Wisehart of the University of Southern California is a member of the American Institute of Architects, one of three women members. She was admitted by unanimous vote in September, 1951, and will serve as treasurer this year. She played a role in a technicolor motion picture depicting the training program of a typical Air R.O.T.C. unit, which was released in August.



Carla Olsen, also of Oklahoma City U., was chosen Keshena yearbook Beauty Queen. She is also a freshman

One of the Ten Most Beautiful Girls at the University of Texas is Alpha Zeta's Myrlene Anderson.



Phyllis Jarratt is a member of the cheerleading squad at Denver University. She was also selected Sponsor of an R.O.T.C. Corps.

Dorothy Edinger of Beta Theta chapter at San Jose State College was chosen Dream Girl of Delta Sigma Phi.



On Campus, Here and There



Margaret Pool, Beta Eta chapter at Bradley U., is recording secretary of both the Student Council and Delta Phi Delta, Art honorary. She is a member of Wakapa, Federation of Scholars, Orchesis and served on the University Court and the Judicial committee.



Mary Crawford, Omicron chapter at Illinois, serves on the Illini Publications Board of Control, has a chairmanship in the Illini Union and is a member of Torch.



Kathleen Sheehan, also of Bradley U., was senior representative on Student Council, student co-chairman of Commencement Week, D.A.V. Forget-me-not Queen and is listed in Who's Who.



Jane Fouts, Illinois, served as chairman of Dad's Day and is a member of Shorter Board.



Hilda Wilson of Bradley U. is president of Mask and Gavel, historian of Delta Phi Delta, secretary of Chimes, president of A.W.S. board, president of Wakapa and most important, received the Panhellenic Scholarship cup for the highest ranking junior woman.



Jean Webb of Nu chapter at Oregon U. serves this year as president of Panhellenic and is also a member of Kwama, honorary.



Sally Campbell, Theta chapter at Denver U., is a member of Mortar Board, treasurer of A.W.S., treasurer of Mentors and a member of Parakeets and Pi Delta Theta.



Carol Montgomery, of Eta chapter at the University of California, is president of the Junior Class and a member of Panile and Cal Club.

In Memoriam

Miss Elsie Grace Anderson (Beta)
Ann Arbor, Michigan

Julia Barnum (Kappa '12)
Minneapolis, Minnesota
Died November 30, 1951

Mrs. John N. Bauer
Jean Bassman (Alpha Delta '38)
Eldon, Mo.
Died January, 1952

Mrs. Darwin Boardman
Marianne Schmidt (Psi '45)
Norman, Oklahoma
Died January, 1952

Mrs. Warren H. Cress
Sibyl Lou King (Nu '35)
Portland, Oregon
Died May 8, 1952

Marian Dickson Dean (Delta '04)
New York, New York

Mrs. William W. Elsesser
Amy Louise Benner (Rho '24)
Peoria, Illinois
Died April, 1952

Winifred E. Draper (Alpha '11)
Ventura, California
Died April 15, 1951

Mrs. Henry D. Fearon
Mary A. Fuller (Alpha '86)
Oneida, New York
Died April 5, 1952

Louise Fowler (Lambda)
Seattle, Washington

Mrs. Donald Goal
Norma Simonsen (Gamma '46)
Janesville, Wisconsin
Died July 11, 1951

Alice R. Graves (Alpha '98)
Fayetteville, New York
Died November 16, 1951

Mrs. Augustus H. Guy
Jennie Olivia Lewis (Alpha '02)
Terra Ceia, Florida
Died April, 1952

Mrs. Delmar Hawkins
Helen M. Wardwell (Alpha '88)
Skaneateles, New York
Died November, 1950

Mrs. B. Franklin Hawley, Jr.
Alice M. Richardson (Delta '03)
Barre, Massachusetts

Mrs. E. D. Kinne
Winnifred Morse (Beta '03)
Gladwynne, Pennsylvania
Died December 19, 1951

Mrs. W. G. Lapham, Jr.
Ernestine Wiltse (Alpha '26)
Syracuse, New York
Died December 1, 1951

Mrs. Mary Anna McLean
Mary Anna Saunders (Psi '27)
Bethany, Oklahoma
Died October, 1950

Mrs. Henry Leslie Milligan
May W. Loveland (Alpha '14)
Seaford, Delaware
Died April, 1950

Mrs. Graham Mitchell
Margaret Currie (Alpha Alpha '47)
Toronto, Ontario, Canada
Died February 7, 1952

Mrs. A. L. Nash
Mollie Pritchard (Gamma '03)
Manitowoc, Wisconsin
Died April 8, 1952

Mirabel Netherwood (Gamma '20)
Madison, Wisconsin
Died April 13, 1952

Mrs. Ralph Pancake
Marcelline Fairbanks (Alpha Nu '32)
South Charleston, Ohio
Died November, 1951

Mrs. Louis M. Partridge
Lula Shearman (Alpha '06)
Jamestown, New York
Died December 17, 1951

Mrs. Irving Rockwell
Alice Cornelia Young (Alpha '89)
Englewood, California
Died April 2, 1952

Mrs. Guy E. Sanger
Bessie L. Newhall (Delta '99)
Arlington, Massachusetts

Mrs. Frederick H. Schroeder
Violet M. Megrath, (Lambda)
Kirkland, Washington

Mrs. Betty Hupp Smith
Betty Hupp (Alpha Iota '34)
Los Angeles, California
Died April, 1952

Lillian S. Smith (Alpha '91)
Miami, Florida
Died June 21, 1950

Mrs. Elmer K. Turner
Florence M. Courtright (Delta '04)
Lynn, Massachusetts

Mrs. E. R. Walter
Marion Alexander (Lambda)
Seattle, Washington

Mrs. Charles Washburn
Myrta V. Whitney (Epsilon '91)
Minneapolis, Minnesota
Died, 1952

Mrs. Perry H. Wise
Mary Jo Davis (Beta Gamma '45)
Parris Island, North Carolina
Died July 25, 1951

Mrs. G. Harvey Yates
Wilma Speers (Alpha Alpha)
Winnipeg, Manitoba, Canada
Died January, 1952

Honors

Tau

Colorado A & M

Girls selected for Hesperia—honorary junior women's organization for school year 1952-53: Janice Hall, Frannie Kent, and Carolyn Wagner.

Girls selected for SPUR—honorary sophomore women's organization for school year 1952-53: Sylvia West, Jo Ann Collins, Lois Porter,

Marilu Sadler, Carlene Zimerer, Ann Trierweiler, Jerry Bowman.

Lynn Young—1952-53 Sophomore Class Student Council Representative.

Sylvia West—Secretary of Spur; Sigma Chi sweetheart attendant; Vice-president of Freshman Class.

Ann Hofer—Secretary of Secretarial Club.

Lois Porter—Secretary of Delta Omicron, music honorary.

Carolyn Wagner—Received special honors in debate, Officer in Debate Club, Spur.

Frannie Kent—Sophomore Queen for Homecoming; Spur.

Carol Lehrer—Queen of the Horticulture Show, Pi Delta Epsilon, journalism honorary, Society editor for *Collegian*, A & M newspaper.

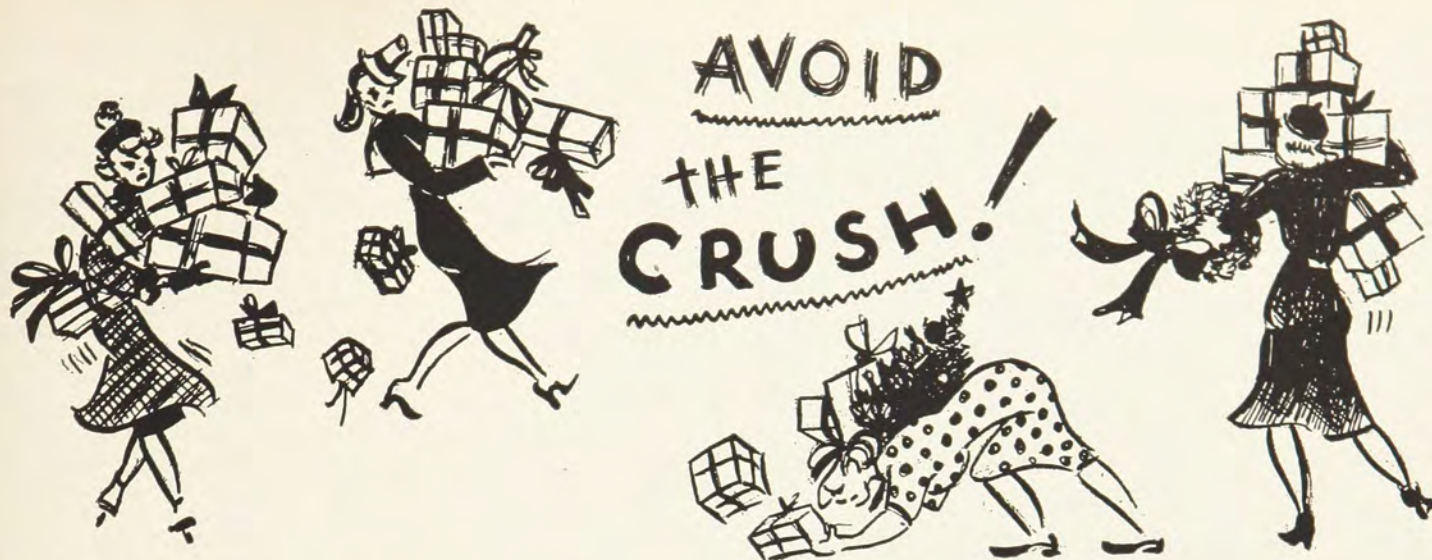

It's Time To Start Thinking About Christmas

Magazines make welcome gifts. Here are the Christmas gift rates on a few of the more popular publications. If the magazines you desire are not listed, information on these is available from your magazine chairman. Publishers suggest that orders be placed by December 1st in order to insure that gift cards will be received by Christmas. *Donor's name and address as well as that of recipients is required on gift subscriptions.*

Number of one year subscriptions	1	2	3	Add'l	Number of one year subscriptions	1	2	3	Add'l
American Magazine	\$ 3.50	\$ 5.50	\$ 7.50	\$2.00	Jack & Jill	2.50	4.00	6.00	2.00
Architectural Forum	5.50	9.00	13.50	4.50	Ladies' Home Journal	3.00	5.00	7.50	2.50
Blue Book	2.50	4.00	6.00	2.00	Life	6.75	11.75	16.25	4.50
Collier's	5.00	8.00	11.00	3.00	McCall's	2.50	4.00	6.00	2.00
Coronet	2.50	5.00	7.00	2.25	Reader's Digest	2.75	5.00	7.25	2.25
Esquire	6.00	10.00	13.00	4.00	Red Book	3.00	5.00	7.50	2.50
Fortune	10.00	18.50	27.00	8.50	Saturday Evening Post	6.00	10.00	15.00	5.00
Holiday	5.00	8.00	11.00	3.50	Time	6.00	10.50	15.00	4.50
House & Home	5.50	9.00	13.50	4.50	Woman's Home Companion	3.00	5.00	7.00	2.00

USE THIS HANDY ORDER BLANK TODAY!

TO: Mrs. James Myles, International Chairman
Gamma Phi Beta Magazine Agency
26 Godwin Lane, St. Louis 17, Missouri
(Make checks payable to Mrs. James Myles)

FROM: (Name) Chapter Credit
(Address)

PERIODICAL	PRICE	HOW LONG TO SEND	NEW OR RENEWAL	SEND TO

Profits From The Sale Of Magazines Build The Endowment Fund

Last year the sales and profits of the Gamma Phi Beta Magazine Agency were the highest since the agency became an official International project. However, instead of having sales in excess of \$20,000, we could have had PROFITS IN EXCESS OF \$20,000 if each member had sent in one subscription. Since we all subscribe to magazines, this profit could have been achieved without any additional financial expense by our members. As International Chairman I wish to thank all who have contributed to the Endowment Fund by placing orders through our agency and to ask for the cooperation

and support of EVERY MEMBER this year. Following is the statistical report of chapter sales for the last two years:

Chapter	No. of paid members	No. of subs	Sales to April 30 1952	Sales to April 30 1951	Increase or (decrease)
Alpha	59	11	\$ 46.95	\$ 90.00	\$ (43.05)
Beta	50	8	52.87	33.00	19.87
Gamma	82	28	108.95	46.25	62.70
Delta	25	0	—	12.00	(12.00)
Epsilon	84	8	45.50	89.50	(44.00)

Chapter	No. of paid members	No. of subs	Sales to 1952	April 30 1951	Increase or (decrease)	Chapter	No. of paid members	No. of subs	Sales to 1952	April 30 1951	Increase or (decrease)
Eta	58	54	197.75	25.50	172.25	Everett	18	108	378.10	409.09	(30.99)
Theta	58	16	50.50	—	50.50	Fargo	13	42	197.62	231.00	(33.38)
Kappa	56	1	3.00	75.50	(72.50)	Fort Collins	10	25	87.40	—	87.40
Lambda	83	8	41.50	65.15	(23.65)	Fort Worth	10	19	91.50	182.40	(90.90)
Nu	40	2	11.50	—	11.50	Glendale	10	26	95.75	96.50	(.75)
Xi	38	10	38.50	43.00	(4.50)	Grand Forks	5	4	14.50	78.00	(63.50)
Omicron	57	15	60.85	119.15	(58.30)	Grand Rapids	10	1	6.75	67.50	(60.75)
Pi	63	18	70.75	158.30	(87.55)	Honolulu	17	16	133.76	—	133.76
Rho	51	71	266.25	402.95	(136.70)	Houston	25	11	59.20	189.50	(130.30)
Sigma	56	12	56.00	10.00	46.00	Indianapolis	15	23	125.02	—	125.02
Tau	58	8	44.75	3.00	41.75	Iowa City	18	0	—	—	—
Phi	47	51	213.62	148.45	65.17	Kansas City, Kan.	13	1	3.00	—	3.00
Chi	52	1	6.75	19.50	(12.75)	Kansas City, Mo.	94	65	299.39	182.20	117.19
Psi	66	14	75.50	—	75.50	Kent	8	3	11.80	28.25	(16.45)
Omega	59	22	81.87	52.25	29.62	Lake County	21	28	192.50	156.32	36.18
Alpha Alpha	27	0	—	—	—	Lansing	15	10	50.70	99.25	(48.55)
Alpha Beta	37	7	28.20	23.00	5.20	Lawrence	12	13	72.50	66.00	6.50
Alpha Gamma	35	0	—	41.00	(41.00)	Lincoln	19	30	141.25	21.25	120.00
Alpha Delta	59	38	136.20	99.50	36.70	London	20	0	—	—	—
Alpha Epsilon	90	13	51.75	243.00	(191.25)	Long Beach	23	50	182.90	177.63	5.27
Alpha Zeta	67	20	58.75	351.40	(292.65)	Los Angeles	108	86	429.17	457.57	(28.40)
Alpha Eta	58	56	247.90	182.25	65.65	Madison	20	34	199.15	111.65	87.50
Alpha Theta	65	16	66.65	154.10	(87.45)	Miami	0	26	127.50	149.75	(22.25)
Alpha Iota	70	8	27.55	85.50	(57.95)	Midland	15	7	34.25	—	34.25
Alpha Kappa	15	0	—	—	—	Milwaukee	39	50	210.30	460.00	(249.70)
Alpha Lambda	35	0	—	—	—	Minneapolis	108	64	336.49	278.37	58.12
Alpha Mu	28	0	—	13.25	(13.25)	Montreal	25	3	11.85	—	11.85
Alpha Nu	63	18	44.10	43.75	.35	Moscow	12	1	4.00	—	4.00
Alpha Xi	67	19	100.35	—	100.35	Nashville	36	29	139.42	111.97	27.45
Alpha Omicron	37	0	—	—	—	Nassau County	27	12	41.00	—	41.00
Alpha Rho	17	0	—	—	—	New York	36	39	229.00	109.00	120.00
Alpha Sigma	0	0	—	7.50	(7.50)	Norman	10	1	3.00	—	3.00
Alpha Tau	39	0	—	—	—	Northeastern New Jersey	23	17	68.75	—	68.75
Alpha Upsilon	46	12	58.75	67.90	(9.15)	Oklahoma City	41	13	91.75	44.45	47.30
Alpha Phi	59	87	367.70	295.25	72.45	Omaha	34	37	218.20	117.00	101.20
Alpha Chi	41	4	18.75	21.50	(2.75)	Orlando-Winter Park	10	2	11.20	17.25	(6.05)
Alpha Psi	42	17	65.50	—	65.50	Palo Alto	31	53	233.90	33.75	200.15
Alpha Omega	51	0	—	—	—	Pasadena	50	67	393.40	407.20	(13.80)
Beta Alpha	46	2	8.50	5.00	3.50	Peninsula	43	61	252.57	153.95	98.62
Beta Beta	41	43	202.30	161.25	41.05	Peoria	32	21	132.50	126.00	6.50
Beta Gamma	62	5	22.50	56.75	(34.25)	Philadelphia	15	95	352.00	177.65	174.35
Beta Delta	66	0	—	41.75	(41.75)	Phoenix	45	65	250.70	109.55	141.15
Beta Epsilon	61	21	95.00	142.25	(47.25)	Pittsburgh	7	0	—	—	—
Beta Zeta	45	4	12.50	119.25	(106.75)	Portland	51	38	219.50	105.75	113.75
Beta Eta	55	98	289.52	323.00	(33.48)	Reno	41	29	101.00	142.95	(41.95)
Beta Theta	80	0	—	152.25	(152.25)	Richmond	23	30	122.00	114.50	7.50
Beta Iota	31	13	53.00	77.50	(24.50)	Rochester	12	1	3.00	—	3.00
Beta Kappa	40	37	114.50	—	114.50	Rockford	16	20	75.40	113.75	(38.35)
Beta Lambda	37	25	116.00	7.50	108.50	Sacramento	28	8	30.37	11.50	18.87
Beta Mu	42	54	161.17	136.80	24.37	St. Louis	113	358	1,587.88	860.94	726.94
Beta Nu	57	33	122.00	—	122.00	St. Paul	16	0	—	—	—
Beta Xi	44	0	—	—	—	Salem	30	9	60.00	—	60.00
Beta Omicron	34	0	—	—	—	San Antonio	19	6	30.75	44.50	(13.75)
Totals	2,931	1,008	\$ 3,942.50	\$ 4,245.70	\$ (303.20)	San Diego	96	79	816.42	271.82	44.60
Akron	0	0	\$ —	\$ 45.40	\$ (45.40)	San Francisco	39	37	198.20	93.75	104.45
Ames	18	7	32.00	59.65	(27.65)	San Joaquin Valley	18	0	—	—	—
Ann Arbor	27	24	105.60	219.52	(113.92)	San Jose	14	5	16.75	—	16.75
Atlanta	10	15	57.70	43.10	14.60	Santa Barbara-Ventura	15	7	27.30	—	27.30
Austin	20	38	157.65	59.00	98.65	Santa Monica	17	35	190.40	78.25	112.15
Baltimore	44	10	44.50	69.25	(24.75)	Seattle	130	147	883.27	544.00	339.27
Berkeley	81	46	168.02	234.15	(66.13)	Sioux City	0	5	23.25	78.10	(54.85)
Birmingham, Ala.	5	2	12.00	5.00	7.00	Spokane	22	35	109.67	159.50	(49.83)
Birmingham-Royal Oak, Mich.	16	18	101.17	160.25	(59.08)	Springfield, Ohio	15	27	156.50	222.25	(65.75)
Boise	25	4	19.75	—	19.75	State College, Pa.	11	15	47.45	92.00	(44.55)
Boston	30	12	65.00	27.63	37.37	Stockton	16	15	74.75	—	74.75
Bowling Green	15	7	50.70	6.00	44.70	Syracuse	71	28	144.32	140.87	3.45
Buffalo	12	5	21.00	18.50	2.50	Tacoma	11	0	—	—	—
Canton-Massillon	11	1	6.00	—	6.00	Toledo	25	16	77.75	41.25	36.50
Cedar Rapids	15	27	133.50	81.00	52.50	Toronto	57	0	—	—	—
Champaign-Urbana	31	177	797.41	798.50	(1.09)	Tri-City	32	30	132.75	176.00	(43.25)
Chicago	88	147	675.16	604.13	71.03	Tucson	47	12	43.50	83.25	(39.75)
Chicago-West Suburban	20	31	172.00	75.85	96.15	Tulsa	41	85	350.85	—	350.85
Cincinnati	19	0	—	—	—	Vancouver	74	0	—	—	—
Cleveland	37	65	328.20	281.67	46.53	Washington	59	93	448.20	450.65	(2.45)
Colorado Springs	13	19	93.95	121.10	(27.15)	Waterloo	14	24	131.50	—	131.50
Columbia	0	7	37.15	—	37.15	Westchester	32	26	132.45	81.45	51.00
Columbus, Ohio	15	0	—	—	—	Whittier	25	4	12.00	—	12.00
Contra Costa	19	8	43.00	—	43.00	Wichita	10	39	143.65	211.75	(68.10)
Corvallis	20	24	131.75	105.50	26.25	Winnipeg	0	0	—	—	—
Dallas	47	75	369.20	627.73	(258.53)	Yakima	6	10	44.75	53.75	(9.00)
Dayton	25	23	105.10	30.50	74.60	Unaffiliated	20	20	108.75	55.90	52.85
Denver	64	0	—	—	—	Totals	3,279	3,468	\$16,328.23	\$13,385.01	\$2,943.22
Denver-Tau	10	26	122.75	86.50	36.25	GRAND TOTALS	6,210	4,476	\$20,270.73	\$17,630.71	\$2,640.02
Des Moines	21	14	76.70	124.00	(47.30)	NET PROFIT			\$ 5,296.43	\$ 4,573.92	\$ 722.51
Detroit	41	15	102.00	221.45	(119.45)						
Eugene	17	2	11.00	—	11.00						
Evanston	74	68	330.20	201.20	129.00						

NOTE—"No. of paid members" represents total camp tax payments received by Central Office for the year 1951-52, as reported by Central Office.

Honors

Peggy Stimmel—Officer in Campus Christian Fellowship, Secretary of Bacteriology Club, Kappa Mu Epsilon, mathematics honorary, Spur.

Willie Wentz—Secretary of Senior Class.

Maxine Schlicker—Assistant Manager of *Silver Spruce*, A & M annual, Pi Delta Epsilon, journalism honorary.

Janice Hall—Dormitory Councilor, Home Ec Club officer, A.W.S. officer.

Sally O'Brien—Lambda Chi Alpha's White Rose queen attendant.

Barbara Cobb—Military Sponsor Dormitory Councilor.

Jerry Bowman—A.W.S. officer.

Ginny Finley—Ski Carnival Queen candidate.

Marilyn Preston—Military Sponsor.

Jean Keller—Social Committee for School, Panhellenic Council Social Chairman.

Tau Chapter won 1952 Volley Ball Championship.

Tau chapter won a plaque for debate in speech contest.

Tau Chapter won first place in the Sorority float division in the annual College Days parade for the 3rd consecutive year, thus keeping the trophy permanently.

Tau Chapter of Gamma Phi Beta and the Lambda Chi Alpha fraternity redecorated a small country church and cleaned the yard at Virginia Dale, Colorado. This was to help out the community and to start the campaign for "help" week instead of a more strenuous and destructive initiation week.

Psi

University of Oklahoma

Carolyn Althouse—President of Alpha Lambda Delta; Scholarship Chairman of Associated Women Students (AWS); Corresponding secretary of AWS; Chairman of March of Dimes Drive; Member of the Will Rogers Faculty Scholarship Committee; Pledge trainer and now President of Gamma Phi Beta; AWS Standards Committee; Panhellenic; One of the ten outstanding freshman women for 1950-1951; Westminster Fellowship.

Beth Becker—Lambda Tau; Y.W.C.A.; University Sing.

Maxine Adair—Won Gamma Phi Beta Scholarship Ring; Las Dos Americas; Y.W.C.A.; Intramural Sports; University Sing; March of Dimes Booth; Christian Science Organization; F.T.A.

Jean Becker—Won outstanding pledge award; Intramural Sports; Y.W.C.A.; University Sing.

Carol Boggs—Candidate for Sigma Phi Epsilon Girl of the Golden Heart; University Sing; Y.W.C.A.

Charleen Caldwell—Social Relations Committee for Student Senate; Kappa Delta Pi (Honorary Educational Fraternity); Future Teachers of America; Association for Childhood Education; Y.W.C.A.; Social Committee for Y.W.C.A.; Career Conference Scheduling Committee; A.W.S. Orientations Committee.

Edith Crabtree—Alpha Lambda Delta; Lambda Tau; Dad's Day Committee; Canterbury Club; Candidate for Dream Girl of Pi Kappa Alpha; One of the ten outstanding freshman women for 1950-1951; Social Chairman for WRA; Hospitality Committee for Religious Emphasis Week; Intramural Sports.

Mary Crabtree—Alpha Lambda Delta; UAB Activities; Secretary of Inter-religious Council; Freshman Y; University Sing; Canterbury Club.

Dixie Deupree—Candidate for Sigma Chi Sweetheart; Featured in rush issue of Covered Wagon; Union Activities Board Committee; Social Chairman of Junior Panhellenic; Social Committee of Panhellenic.

Judy Drake—Chairman and Director of "Hanging of the Greens"; Association of Childhood Education.

Ann Fite—Eta Epsilon; Associated Women Students; Committee for Freshman Tea for Eta Epsilon.

Janet Ford—Y.W.C.A.; Association of Childhood Education; Religious Emphasis Week Committee.

Jackie Hixson—Received Silver Whistle for outstanding Senior in Women's Physical Education Department; Intramural Sports; Sports

Club; Sooner Sashay Club; Girl Scout Leader; Religious Emphasis Week Committee; Won Women's archery Tournament of O.U.; Received Gamma Phi Beta Activities Ring; Physical Education Majors Club; Secretary of PEM; President of PEM Second Semester.

Mary Kline—Religious Emphasis Week Chairman; Book Committee; Y.W.C.A. Intercollegiate Representative Delegate on Regional Council of Y.W.C.A.; Wesley Foundation; Board of Directors, Committees for Homecoming banquet and Senior Banquet; Classroom Committee for Career Conference; Mortar Board.

Sonya Lassiter—Freshman Y; Candidate for Beauty Queen for Year-book.

Jeanine Little—Phi Sigma; Lambda Tau; Phi Beta Kappa; Mortar Board; Chairman of Religious Emphasis Week; Co-chairman sectional Y; Intercollegiate chairman on Y.W.C.A. Cabinet; AWS Executive Council; Inter-Religious Council; Commencement Committee; Who's Who; Student Leader Publication; Campus Personality; President's religious Leadership Award; B.W.O.C.; Gold Leitzier Award; Alpha Lambda Delta Senior Scholarship Award; Chairman of Student Phi Beta Kappa Election Committee.

Iris Lorch—Alpha Lambda Delta; AWS Executive; Service Committee; Candidate for Sweetheart of Sigma Chi; Candidate for Lieutenant Colonel; Candidate for Miss O.U.; Y.W.C.A.; Intramural Sports; Miss Yuletide; UAB Coke Committee.

Ethel Mood—Y.W.C.A.; Candidate for Miss O.U.; Candidate for Band Queen.

Johnna Payne—Y.W.C.A.; Intramural Sports; University Sing; Engineer Show; Member of "Swing Club"; Public Relations Committee for Y.W.C.A.

Mary George Powell—Gamma Alpha Chi; Oikonimia; Eta Epsilon.

Jean Rainey—Y.W.C.A.; Intramural Sports; Outstanding Upper Class Pledge; Future Teachers of America; March of Dimes Booth; University Sing.

Kay Schultz—Vice-President of Alpha Lambda Delta; Member of Mu Phi Epsilon; Publicity Chairman of Y.W.C.A.; Vice-President of Pledge Class.

Shirley Strong—Vice-President of Pi Omega Pi; Orchesis.

Jane Sumner—Women's Choral Club; Eta Epsilon; Candidate for Lambda Chi Alpha White Rose Queen.

Jo Jane Ware—Social Chairman of Panhellenic; Recording Secretary of Mortar Board; Women's Choral Club; a cappella choir; O.U. Women's Sextet; B.W.O.C.; Commencement Marshal of College of Fine Arts; Publicity Chairman of Music Education National Conference; Dean's Honor List; University Sing; Engineer's Show.

Betty Ann Steward—Chairman of Service Committee of AWS; Kappa Delta Pi; Chairman of Red Cross Drive; Hospitality Committee for REW; B.W.O.C.; Member of Leitzier Committee to pick outstanding senior women.

Elise Hodges—Y.W.C.A.; University Sing; Maid of Honor in Hall of Fame; Engineer Show; Intramural Sports.

Omega

Iowa State College

Nancy Beardsley—Bomb Editorial Staff, Red Cross Board—Secretary, Joint Social Council—President.

Ruth Bell—Y.W.C.A.—Secretary, Phi Upsilon Omicron, ISC Orchestra—President.

Patti Booth—Omicron Nu.

Bea Briley—Lane Wells Scholarship, Omicron Nu.

Nancy Butler—Home Economics Club—Vice-President, Phi Upsilon Omicron—Candle Editor, Omicron Nu, Daily Publication Board—Secretary, Mortar Board.

Jean Eggert—Institutional Management Club—Secretary-Treasurer Phi Upsilon Omicron—Vice-President, Cardinal Guild Booking Office—Secretary.

Bev Garrett—Iowa Press Women's Award for the outstanding Senior Woman Journalist.

Margaret Getz—Naiads—President.

Joanne Hardy—Core Curriculum Committee, Student Properties Board—Secretary, Junior Panhellenic Advisor to Inter-Fraternity Council.

Honors

Joan Hollingsworth—Applied Art Club—Secretary, Iowa State Players Publicity Crew Head, Co-Chairman of Memberships, Delta Phi Delta.

Marilyn Jensen—Student Properties Board—Office Manager, WAA Council—Ass't. Secretary.

Beverly McKee—Harvest Ball—Secretary, Delegate to National Convention of Block and Bridle Club, Veishea Horse Show—Secretary, Chairman of All-Ag Banquet, Winner of Faculty Woman's Club Geneva Scholarship, Co-Chairman of Freshman Mixer.

Liz Martin—Y.W.C.A. Cabinet.

Janet Mitchell—Sigma Alpha Iota, Foods and Nutrition Club—Vice-President, Iowa State Singers—Treasurer, Octette, Iowa State Daily—Issue Manager.

Barbara Moss—Bomb Senior Editor, Bowling Club—secretary.

Helen Palmer—Panhellenic Representative to Social Bureau, Red Cross Board, Greek Week Co-Chairman, Veishea Queen Selection Chairman.

Janet Peterson—Applied Art Club—vice-president, 630 Club—Secretary, Rushing Council—president.

Rowena Pile—Archery Club—president.

Sue Robson—Iowa State Singers—president.

Mary Lou Orr—Iowa State Daily—Issue Manager, Student Properties Board, Union Board, Home Ec. Club Council.

Phyllis Smith—Iowa State Players—Secretary, Leading Roles in the "Last Act" and "Harvey."

Alice Thurman—Chairman of Annual Panhellenic Days.

Jean Wendorf—Institution Management Club—vice-president, Phi Upsilon Omicron.

Colene Ruch—Cardinal Guild, WAA—vice president, I Fraternity—president, Phi Upsilon Omicron, Delta Phi Delta, Mortar Board, Bomb Publication Board—secretary, Omicron Nu, Mary F. Rausch Scholarship.

Alpha Beta

University of North Dakota

Eileen Hoye—Phi Beta Kappa.

Rita Eggum—*Who's Who in American Colleges and Universities*.

Helene Wachtler—Ideal Date Girl at the Annual Shadow Ball sponsored by honorary journalism fraternity, Theta Sigma Phi. The one hundred most representative and popular girls on campus are invited to attend this dance and fifteen of these girls were Gamma Phi Betas. Crescent Queen of Lambda Chi Alpha.

Pat Dorsher—President of Delta Psi Kappa, honorary physical education fraternity for women, and was sent as this chapter's delegate to

Honors

the national convention which was held in Los Angeles, California, in April.

H. Linnea Hanson—Alpha Lambda Delta.

Alpha Gamma

University of Nevada

Phi Kappa Phi—Suzanne Winer, Norma Walsh, Dawn Pershall Cap and Scroll, highest senior honorary on campus—President, Beverly Myles. Beverly also received an award of \$100, a scholarship in Education.

Saddle and Spurs—Jean Giffin, secretary, Joan Love.

Chi Alpha Phi—Jean Love. She is also vice-president of Phi Alpha Theta.

Grey Ladies—Elsie Shaver and Maud Kathrin Carl. Miss Carl received a \$500 Max Fleischman award. Joan Foster received the Scholarship in Philosophy.

Sagens—Peggy Bell, Elsie Shaver, Beverly Myles and Margaret Terry, vice-president.

Alpha Delta

University of Missouri

Mary Gillham—President of Gamma Alpha Chi (professional advertising fraternity for women). Winner of St. Louis Advertising Club award: "Week in St. Louis." First place in the University's interpretive reading program.

Marian Reid—A.W.S. Treasurer. Junior Panhellenic Chairman. Fanfare for Fifty. A.W.S. Judiciary Board member. Panhellenic's D.P. representative to S.G.A. Mortar Board.

Esther Ball—Office Manager for Savitar (yearbook). Sigma Pi Alpha (Education honorary). Varsity bowling team.

Rosemary Roush—Sigma Delta Pi (Spanish honorary). Pi Lambda Theta (Education honorary).

Margret Lenox—A.W.S. Council. Panhellenic. Fanfare for Fifty.

Barbara Beckett—Mortar Board. Phi Beta Kappa. L.S.V. Fanfare for Fifty. Delta Tau Kappa (English honorary).

Adah Andrews—S.G.A. Secretary. Member of Discrimination Committee. Attendant to Sigma Alpha Epsilon Queen.

Ann Robey—Lady-in-waiting to the Queen of the American Royal (Kansas City, Mo.). Athenaeon Society.

Marilyn Mayfield—"Showme" Staff.

Beverly Bailey—A.W.S. Council.

Frankie Stansfield—Secretary of Phi Chi Theta (Business honorary).

Ann Barthelme—Phi Chi Theta.

NOTICE OF DECEASED MEMBER

(Please give complete information and return to Central Office, Miss Mary Jane Hipp,
53 West Jackson Boulevard, Chicago, Illinois)

Maiden NameChapter Year
Married NameDate of Death
AddressCity State
International Office held
Reported byChapter
AddressCity State

Honors

Lois Panigot—Pi Lambda Theta (Education honorary).
 Betty Ziegler—Member of Sophomore Council.
 Eve Carpenter—Chairman of S.G.A. Alumnae Division. University Singers. "Shamrock" (Engineer's magazine). Lady-in-waiting to the Queen of the American Royal (Kansas City, Mo.).
 Patty Hamlin—Sigma Epsilon Sigma (Sophomore honorary). Fanfare for Fifty. Pi Lambda Theta (Education honorary). A.W.S. Judiciary Board member. A.W.S. Council. Mortar Board.
 Patricia Worfler—Attendant to Kappa Sigma "Stardust Queen." Attendant to Delta Tau Delta "Orchid Queen."
 Marilyn Hanrahan—Pi Lambda Theta. President of Delta Phi Delta (Art honorary). Secretary of Girl Scout Leaders Club.
 Beverly Rotroff—Sigma Pi Alpha (Education Honorary).
 Mary Ann Fleming—Sigma Pi Alpha. Pi Lambda Theta. Secretary of "Showme."
 Beverly Hill—Sigma Pi Alpha. Kappa Epsilon Alpha (Freshman honorary). Women's Athletic Association. Varsity tennis doubles.
 Jocelyn Bellows—Pi Lambda Theta. Sigma Pi Alpha. Sigma Epsilon Sigma. Secretary of "Showme." A.W.S. House Council.
 Mary Bauer—Pi Lambda Theta. A.W.S. Judiciary Board. A.W.S. Council Sigma Epsilon Sigma. Sigma Pi Alpha.
 Charlotte Hatcher—1952 Saviter Queen. Pi Lambda Theta. Attendant to "Barnwarmin' Queen."
 Delores Henderson—Secretary of Sigma Delta Pi (Spanish honorary). Secretary of Phi Sigma Iota (National Romance Languages honorary).
 Eleanor Rhein—Johston Hall (Freshman Women's dormitory) Intramurals Chairman.
 Betty Brown—Attendant to Engineers' Queen.
 Patricia Sivils—Attendant to "Barnwarmin' Queen."
 Shirley Stoner—Kappa Epsilon Alpha (Freshman honorary).
 Harriet Fancher—Kappa Epsilon Alpha (Freshman honorary).
 Patricia Murphy—Engineers' Queen ("Queen of Love and Beauty"). S.G.A. (Recreation division Chairman). A.W.S. Freshman Orientation Board. Finalist for Homecoming Queen. Attendant to I.F.P.C. Queen.

Honors

New Student Week leader. Assistant to Personnel Director of the new Student Union.

Virginia Luecke—Phi Chi Theta (Business honorary).

Alpha Epsilon *University of Arizona*

Sue Hunger—*Who's Who in American Colleges and Universities*; A.S.U.A. secretary; *Desert* yearbook section editor; Campus Chest publicity chairman.

Patricia Downer—Alpha Epsilon (business women's honorary); appointed senior councilwoman; W.A.A. executive board; Racquet Club; tennis sport's leader; Student Senate; Desert Mermaids (swimming honorary); scholarship chairman of Mortar Board.

Nancy Lea—Vice-president of Mortar Board; A.W.S. president, sport's editor of *Desert* yearbook; Alpha Epsilon; Women's Press Club.

Joan Patrick—Sigma Alpha Iota Singing Honorary Treasurer; President of French Club; Pi Delta Phi French Honorary; Phi Beta Kappa, Co-Chairman of Desert Mermaids; Song Leader for University Sing.

Marilyn Cole—Senior Class Secretary; Student Senate; Production Manager of Rodeo Program.

Jane Evans—Phi Beta Kappa; Phi Kappa Phi; *Who's Who*; A Club; Racket Club; Ski Club; was graduated Magna Cum Laude

Barbara Baldwin—Orchesis.

Shirley Knerl—F.S.T.; A.W.S.; Representative.

Spurs: Florence Archer; Judy Rohrer; Nona Sue Hall; Ann Hall.

Alpha Eta *Ohio Wesleyan University*

Barb Schaaf—Elected to house council of the freshman dormitory.

Gamma Phi Beta Recommendation Blank

DO YOU ENDORSE THIS GIRL FOR MEMBERSHIP?

Rushee's Name Her age

(last name first)

Home address

Former High School Former College

Will enter University or college as: ☐Fr. ☐Soph. ☐J. ☐S.

4-yr. average in high school Rank Size of class

Average in college Grading system used

Personality

Personal appearance

.....

Character Dependability Group Adaptability

Potentialities (possibilities of development)

Vocational interest

Talents and special interests

High school activities

College activities

(See other side)

Honors

Jo Roseberry—Sophomore class council.
 Tanya Hudgel—Pi Delta Epsilon, national journalism honorary, Editor of the campus magazine, secretary of Pi Sigma Alpha, political science honorary, Senior advisor for freshman women, Mortar Board.
 Louise Le Pontois—Twin W (Women's physical education honorary) Women's Recreation Association president.
 Lois Lindsay—Theta Alpha Phi, dramatics honorary.
 Marian Wolf—Chemistry honorary, Chi Gamma Nu, Phi Beta Kappa.
 Pat Roseberry—Pi Delta Epsilon.
 Dolores Diest—President of home economics honorary, Phi Upsilon Omicron, chairman of social committee for largest upperclass women's dormitory and for AWS; chairman of Mother's Day weekend all campus styleshow; chairman of Girl Scout committee.
 Jane Feick—Director of Women's Show for radio station WSLN; Phi Society, organization sponsored by Phi Beta Kappa for recognizing underclassmen who are potential Phi Beta Kappa material.
 June Dickerson—Music honorary, Mu Phi Epsilon.
 Ann Habley—Delta Phi Delta, art honorary.
 Virginia Cox—Publicity Chairman for AWS; Co-chairman of Student Government Publicity Committee; vice-president of Young Republican Club; assistant editor of the campus humor magazine; Phi Society.
 Lou Ann Aukens—Associate Editor of the 1953 school yearbook.

Alpha Theta

Vanderbilt University

Mariam Bozeman—Editor of Co-ed Handbook.
 Katherine Manier—President of Chi Delta Phi, Literary society.
 Barbara Cornett—Sweetheart of Phi Kappa Psi.
 Phyl Ulery—Mortar Board, president of Athletic Board, Student Council Cabinet, Cheerleader.

Honors

Jackie Turner—Mortar Board, Beta Beta Beta, biology honorary, one of six coeds on all-intramural basketball team, athletic board, secretary of Honor council.
 Frances Cheatham—Phi Beta Kappa.
 Pattie Goodall—Honor council, one of Theta Chi Sweethearts.
 Frances Grayson—Vice-president of Delphians, freshman scholastic honorary.
 Ann Irwin—Homecoming court, cheerleader.
 Priscilla Murray—Society editor of *The Chase*, school magazine.
 Ruth Ray—Mortar Board, Senate representative, Athenean.
 Ann Robinson—Yearbook beauty queen.
 Ann Carr Young—Secretary, Vanderbilt Theatre.
 Jeanette Willoughby—Lotus Eaters.
 Delphians—Frances Grayson, Evelyn Harwell, Joan Metz.
 Sigma Delta Pi—Jacqueline Thompson, treasurer, Priscilla Murray, vice-president.

Alpha Iota

U.C.L.A.

Margaret McKnight—Pi Lambda Theta, National Education Honorary.
 A.W.S. Outstanding Committee Members Awards—Beverly Dougherty, Patricia Grimwood.
 A.W.S. Associate Board Awards—Patricia Grimwood.
 Presentation of New Spurs—Colleen Londergan.
 Trolls Trapping—Therese Martin, Linda Shoff.
 Women's Week Trophies—Hi Jinx Trophy, Trophy for entire Women's Week.
 Prytaneans—Jean B. Langford.
 Representative-At-Large—Patricia Grimwood.

Sorority or fraternity influences

Father's nameMother's maiden name

OccupationBusiness address

Financial responsibility of parentsChurch preference

Standing in community (social, civic, clubs, etc.)

.....

Is mother college woman?Her sorority, if any

Is father college man?His fraternity, if any

Length of acquaintance with rusheeWith family

Do not over-rate the girl; it is an injustice to her and to the chapter.

Signature

Address

DateChapters (Greek-letter and alumnæ)

Return this blank to:

Name Chapter

Address

Alumnae Chapter Membership Chairmen

PROVINCE I

Syracuse	Mrs. W. J. Schlacter, Jr., Box 166, Jamesville Rd., DeWitt, N.Y.
Boston	Mrs. Gilbert Johnson, 53 Burgess St., Westwood, Mass.
New York City	Mrs. Walter Lantz, 1150 Fifth Ave., New York, N.Y.
Toronto	Mrs. E. S. Colbert, 207 Deloraine Ave., Toronto, Ont.
Philadelphia	Mrs. Sheldon Lee, Jr., 221 W. Love Lane, Norwood, Pa.
Montreal	Miss Anne Griffith, 398 Roslyn Ave., Westmount, P.Q.
Northeastern New Jersey	Mrs. G. D. Hanchett, Jr., 186 Kent Place Blvd., Summit, N.J.
Westchester County	Mrs. Gerhardt Wichura, Hastings House, Hastings, N.Y.
Buffalo	Mrs. Wallace B. Fox, 143 Huntington Ct., Hamburg, N.Y.
Pittsburgh	Mrs. H. S. McConihay, 1536 Shady Ave., Pittsburgh 17, Pa.
State College	Mrs. Joseph Porter, 128 S. Frasier St., State College, Pa.
Rochester	Mrs. Hoke Woodruff, 530 Antlers Drive, Rochester, N.Y.
Nassau County	Mrs. William Schnackel, 7 Plymouth Rd., Port Washington, L.I., N.Y.
Burlington	Mrs. J. D. Swan, 97 Robinson Pkwy., Burlington, Vt.

PROVINCE II (EAST)

Cleveland	Mrs. William B. Becherer, 13506 Superior Rd., East Cleveland 12, Ohio
Columbus	Miss Allison Cunningham, Apt. 41, 581 E. Town St., Columbus, Ohio
Springfield	Mrs. Tom E. Rogers, 2736 E. High St., Springfield, Ohio
Dayton	Miss Shirley Krumholz, 2224 Benson Dr., Dayton, Ohio
Akron	Mrs. Stewart L. Brown, 1635 2nd St., Cuyahoga Falls, Ohio
Cincinnati	Mrs. Charles Van Pelt, 1619 Dell Terr., Cincinnati 30, Ohio
Bowling Green	Miss Wilma Granger, 203 S. Maple St., Bowling Green, Ohio
Toledo	Mrs. Donald Lyle, 3002 Wayne St., Toledo, Ohio
Kent	Miss Mary Marsh, 127 Forrest Drive, Kent, Ohio
Canton-Massillon	Mrs. Thomas N. Cox, 1234 15th St. N.W., Canton, Ohio

PROVINCE II (WEST)

Chicago	Mrs. Charles Hughes, 5859 N. Spaulding, Chicago, Ill.
Detroit	Mrs. John Moeke, 16855 Westmoreland Rd., Detroit 19, Mich.
Ann Arbor	Miss Emma Schmid, 438 S. 5th Ave., Ann Arbor, Mich.
London	Miss Patricia Williams, 92 Horton St., London, Ont.
Indianapolis	Mrs. Philip K. McDowell, 137 Berkeley Rd., Indianapolis, Ind.
Rockford-Belvidere	Mrs. A. W. Gillespie, 511 Brown Ave., Rockford, Ill.
Birmingham, Mich.	Mrs. James Powrie, 592 Woodland, Birmingham, Mich.
Lansing-East Lansing	Mrs. Jacweir Breslin, 705 Cherry Lane, East Lansing, Mich.
Evanston-North Shore	Miss Joanne Byrnes, 1217 McDaniel Ave., Evanston, Ill.
Chicago-West Suburban	Mrs. F. L. Brown, 631 Forest, Glen Ellyn, Ill.
Lake County	Mrs. John Trussell, 1055 S. Beverly Pl., Lake Forest, Ill.
Grand Rapids	Mrs. Jack A. Jensen, 720 Kinney N.W., Grand Rapids, Mich.
Fox Valley	Mrs. Edwin Geister, 370 Center St., Elgin, Ill.

PROVINCE III

St. Louis	Mrs. L. E. Erickson, 8826 Eager Rd., St. Louis 17, Mo.
Kansas City, Mo.	Mrs. Cary W. Jones, Jr., 6826 Fontana Rd., Mission, Kan.
Wichita	Mrs. Robert L. Riggs, 808 Casa Loma, Wichita, Kan.
Champaign-Urbana	Mrs. Paul Dotson, 807 W. Church St., Champaign, Ill.
Nashville	Mrs. Robert P. White, Jr., 6008 Jocelyn Hollow Rd., Nashville, Tenn.
Columbia	Mrs. H. J. Huff, II, 107 Aldeah, Columbia, Mo.
Lawrence	Mrs. Fred Ellsworth, 1325 W. Campus Rd., Lawrence, Kan.
Peoria	Miss Joanne Hicks, 916 Seneca Rd., Peoria, Ill.
Kansas City, Kan.	Mrs. Robert Castor, 1616 Washington Blvd., Kansas City, Kan.
*Memphis	Mrs. Homer H. Cope, 3608 Highland Park Place, Memphis, Tenn.

PROVINCE IV

Milwaukee	Mrs. R. M. Schuyler, 181 E. Fairmount, Milwaukee, Wis.
Minneapolis	Mrs. Fred O. Watson, 4514 Wooddale Ave., Minneapolis, Minn.
Madison	Mrs. R. C. Emmons, 801 Huron Hill, Madison, Wis.
Des Moines	Mrs. Howard Bell, 608 48th St., Des Moines, Iowa
St. Paul	Mrs. John T. Withy, 221 Fourth St., White Bear Lake, Minn.
Fargo	Mrs. James Ferguson, 102 9th St., S. Fargo, N.D.
Winnipeg	Mrs. Robert Richards, 139 Harvard Ave., Winnipeg, Man., Can.
Iowa City	Mrs. K. E. McCulloh, 1103 Pickard, Iowa City, Iowa
Tri-City	Mrs. Dick Evans, 2408 13th St., Moline, Ill.
Sioux City	Mrs. M. F. Warner, 3817 Country Club Blvd., Sioux City, Iowa
Ames	Mrs. Frank Adams, 928 Burnett, Ames, Iowa
Grand Forks	Mrs. Jeraid Knudsen, 2015 University Ave., Grand Forks, N.D.
Cedar Rapids	Mrs. Marvin Moody, 3600 White Oak Rd. S.E., Cedar Rapids, Iowa
Waterloo	Mrs. Wirt P. Hoxie, 441 Derbyshire Rd., Waterloo, Iowa

What Better Gift Can You Find?

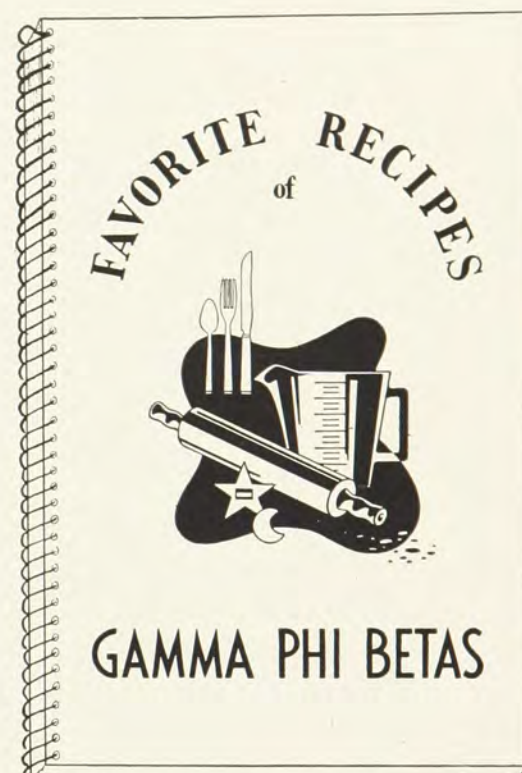

It is unique and different—and every woman loves a new cook book.

Keep several of these attractive books on hand. Let them "fill the bill" for . . .

- Bridge prizes
- Birthday gifts
- Hostess gifts
- Trousseau gifts
- Shower gifts
- Christmas stocking fillers

Earn money for your own chapter. Past experience has shown a new cook book has universal appeal for Christmas gifts. Quantity prices quoted on request.

Mrs. George H. MacMurray, 1063 81st Street
Brooklyn 28, New York

Please send me . . . copy(ies) of the cook book of
Favorite Recipes of Gamma Phi Betas at \$1.00
each postpaid. Total amount enclosed: \$.....

Name:

Address

City State

PROVINCE V (NORTH)

Denver	Mrs. Marian Hutson, 920 Garfield, Denver, Colo.
Omaha	Mrs. Clinton C. Millett, 102nd and Blondo, Omaha, Neb.
Colorado Springs	Mrs. Hubert L. Crawford, 821 N. Meade, Colorado Springs, Colo.
Lincoln	Mrs. Oscar Osterlund, 2029 S. 20th, Lincoln, Neb.
Denver of Tau	Mrs. R. E. Wilson, 1650 Glen Ayre Dr., Lakewood, Colo.
Fort Collins	Miss Marjorie Smith, 611 Peterson, Fort Collins, Colo.

PROVINCE V (SOUTH)

Oklahoma City	Miss Katherine Yowell, 3212 N.W. 27th, Oklahoma City, Okla.
Tulsa	Mrs. Joseph W. Alley, 4961 S. Norfolk, Tulsa, Okla.
Dallas	Mrs. Edward L. Vint, 6819 Coronado, Dallas, Texas
Norman	Miss Wilma Jean Ford, 1117 E. Louisiana, Norman, Okla.
Houston	Mrs. C. Herbert Cowell, 6038 Glen Cove, Houston, Tex.
San Antonio	Mrs. E. O. DePriest, 755 Fulton Ct., San Antonio, Texas
Fort Worth	Mrs. Harry T. Stucker, 4725 Trail Lake Dr., Fort Worth, Texas
Austin	Mrs. Wiley Hord, 303 Genard, Austin, Tex.
Lubbock	Mrs. Robert D. Fletcher, 3520 27th St., Lubbock, Tex.
Midland-Odessa	Mrs. Roger Northrup, 1907 W. Illinois, Midland, Tex.
*Bartlesville	Mrs. J. Lynn Overlees, 1100 Osage, Bartlesville, Okla.

PROVINCE VI

Portland	Mrs. F. J. Heitkemper, 2411 S.W. 17th, Portland, Ore.
Seattle	Mrs. Calvert Knudsen, 1010 Summit North, Seattle, Wash.
Spokane	Mrs. S. S. Whittemore, W. 607 22nd Ave., Spokane, Wash.
Vancouver	Miss Nancy Wells, 5474 Trafalgar, Vancouver, B.C.
Boise	Mrs. William A. Olson, 5018 Grover, Boise, Idaho
Eugene	Mrs. George Richner, 1775 Columbia, Eugene, Ore.
Everett	Mrs. Harry W. Stuchell, 902 Rucker Ave., Everett, Wash.
Moscow	Miss Everly Ann Garber, 506 East A St., Moscow, Idaho
Salem	Mrs. Lester Carter, 1911 Park Ave., Salem, Ore.
Tacoma	Mrs. Glenn Daugherty, 2801 N. Junnett, Tacoma, Wash.
Corvallis	Mrs. Whitney Ball, 111 N. 30th St., Corvallis, Ore.
Yakima	Mrs. Robert L. Rutter, III, 3011 Barge, Yakima, Wash.

PROVINCE VII (NORTH)

San Francisco	Mrs. Aaron MacKenzie, 166 San Felipe Way, San Francisco, Calif.
Berkeley	Mrs. Leo Adams, 2739 Ashby Pl., Berkeley 5, Calif.
Reno	Miss Margery McKnight, 2005 Arlington Ave., Reno, Nev.
Sacramento Valley	Mrs. William O. Greer, 1500 15th St., Sacramento, Calif.
Hawaii	Mrs. Edith Wurdeman, c/o Panahou School, Honolulu, T.H.
Palo Alto	Mrs. William Snitjer, 2317 Southcourt, Palo Alto, Calif.
Peninsula	Mrs. James R. Hedge, 735 Edgewood Rd., Redwood City, Calif.
San Jose	Mrs. Robert Steacy, 15700 Alta Vista Way, San Jose, Calif.
San Joaquin Valley	Mrs. J. E. Bawden, 1545 Courtland, Fresno, Calif.
Contra Costa County	Mrs. David B. Stewart, 1122 Palonares Ct., Lafayette, Calif.
Stockton	Mrs. Frank Ruhstaller, 806 S. Regent St., Stockton, Calif.
Monterey County	Mrs. S. E. Wallen, 419 Alameda St., Salinas, Calif.

PROVINCE VII (SOUTH)

Los Angeles	Mrs. Lawrence Drumm, 1900 Foxhills Dr., Los Angeles 25, Calif.
Tucson	Mrs. James M. Murphy, 3129 E. Pima Ave., Tucson, Ariz.
Long Beach	Mrs. Charles E. Bennett, 3726 Rose Ave., Long Beach 7, Calif.
San Diego	Mrs. Vaughan deKirby-Lumb, 4043 Hamilton, San Diego, Calif.
Phoenix	Mrs. James Henderson, 1538 W. Weldon, Phoenix, Ariz.
Pasadena	Mrs. Frederick M. Hughes, 1010 Prospect Blvd., Pasadena, Calif.
Santa Barbara-Ventura	Mrs. Winslow Heg, 1212 De LaGuerra St., Santa Barbara, Calif.
Glendale	Mrs. Colin Reynolds, 1900 Chilton Dr., Glendale 1, Calif.
Santa Monica	Mrs. J. R. Bentley, 501 23rd St., Santa Monica, Calif.
Whittier	Mrs. William M. Cathriner, 513 N. Friends Ave., Whittier, Calif.

PROVINCE VIII

Baltimore	Miss Lura Warren, 3708 Tudor Arms Ave., Baltimore 11, Md.
Birmingham, Ala.	Mrs. A. H. Beard, 3254 Dell Rd., Birmingham, Ala.
Washington	Mrs. Merlin Staring, 2108 16th St. N.W., Washington, D.C.
Orlando-Winter Park	Mrs. John C. Waters, Rt. #3, Box 456, Orlando, Fla.
Atlanta	Mrs. John Lyle, 1769 Monroe Dr. N.E., Atlanta, Ga.
Richmond	Miss Marie Rogers, 1609 Laburnum Ave., Richmond, Va.
Greater Miami	Mrs. J. G. Nichol, 4511 N.W. 5th St., Miami, Fla.

Honors

Alpha Lambda

University of British Columbia

Mary Francis Munro—President of Panhellenic Association.

Ann Willis—Winner of the Florence Clement Pin; Secretary, Alma Mater Society; Kickapoo Club.

Kay Stewart—President of Womens Undergraduate Society.

Sheila Graham—Winner of Mrs. Reid pin for greatest scholastic improvement.

Diane Dixon—Winner of Junior Year Home Economics Scholarship for highest standing.

Alpha Mu

Rollins College

Ellie Smith—Fiesta Queen, Panhellenic president.

Marcia Mattox—Editor of *Tomakan*, yearbook; only sophomore to be elected to this position in history of the college.

Lou Clarke—Named Miss Leap Year at the Lambda Chi costume ball; Producer of freshman show.

Alpha Xi

Southern Methodist University

Mary Elizabeth Barkley—Panhellenic Association; Campus League of Women Voters; Methodist Student Movement; COGS (women's service organization); candidate for Homecoming Queen.

Barbara Buchanan—COGS Steering Committee.

Carol Ceirco—Arden Club, Touchstone Award for Directing; Panhellenic Association; KSMU-FM; Racquet Club; Canterbury Club.

Betty Cooper—Vice-president of Wesley Players; WSGB; Council of Methodist Student Movement.

Marie Fagan—Phi Beta Kappa; Mortar Board, vice-president; Alpha Lambda Delta, treasurer and senior advisor; Kirkos (honorary composed of 40 outstanding junior and senior women); Beta Kappa Gamma, Pi Delta Phi; COGS Steering Committee; Spokes, president; Dorothy Amann Sophomore Award (sophomore girl with highest grade average); Sophomore Honor Guard; Chairman of Philosophy Club; Associate Justice on Student Court (only girl member); Mabel Fowler Cram award (award given by Alpha Xi to the Gamma Phi Beta graduating with highest scholastic average).

Marian Fladger—Mu Phi Epsilon, Alpha Lambda Delta, University Symphony Orchestra.

Babs Blaine Fulbright—President of Zeta Phi Eta; Pi Lambda Theta; *Rotunda* beauty; Baptist Student Union; graduated with honors.

Sarabeth Hawkins—Represented Alpine, Texas at the Sun Bowl in El Paso.

LaJean Kaufman—Zeta Phi Eta, Rally committee; Arden club; Campus League of Women Voters; COGS.

Honors

Dolores Killion—Tau Beta Sigma.

Pat Krebs—Alpha Lambda Delta.

Betty McCulloch—Kirkos (honorary composed of 40 outstanding junior and senior women) vice-president, secretary; Alpha Lambda Delta; Rally committee; Campus League of Women Voters, treasurer; COGS Steering committee.

Billie Leigh Morgan—COGS.

Barbara Mullens—Alpha Lambda Delta; Sigma Delta Pi.

Becky Phillips—Arden club; KSMU-FM.

Gailya Reese—treasurer of Tau Beta Sigma (Band honorary for girls); Zeta Phi Eta, marshal.

Sherry Royster Brown—Iota Epsilon; secretary, Tau Beta Sigma (Band honorary for girls).

Ginger Shane—Pi Lambda Theta; Zeta Phi Eta, corresponding secretary; Sigma Delta Pi, social chairman; Campus League of Women Voters; COGS.

Sue Traylor—Alpha Lambda Delta, rally committee.

Barbara Wilkinson—Tau Beta Sigma, (Band honorary for girls).

Mary Lou Wooldridge—Iota Epsilon.

Majorettes—Gailya Reese, head majorette; Sarabeth Hawkins, Marie Love, Carolyn Saunders, Toodie Ziegler. (Five of six majorettes last year were Gamma Phis.)

Mustang Band—Marian Fladger, Sarabeth Hawkins, Dolores Killion, Marie Love, Liz Pittman, Gailya Reese, Sherry Royster Brown, Carolyn Saunders, Barbara Wilkinson, Sylvia Wink, Toodie Ziegler.

Choral Union—Marian Fladger, Gail Fultz, May Adelaide Hinken, Dolores Killion, Sarah Mims, Nancy Stanford, Sue Traylor, Barbara Wilkinson, Sylvia Wink, Mary Lou Wooldridge.

Alpha Omicron

North Dakota State

Homecoming Queen—Marilyn Hunter.

Homecoming attendants—Virginia Arneson, Margie Johnston, Janet Olson.

Marilyn Hunter—Commanding officer of Air Debs, auxiliary of AFROTC.

Jack Frost Carnival Queen—Lois Fitzloff. Attendant, Connie Hogan.

Alpha Tau

McGill University

Polly Benua—Tennis team.

Betty Brown—Red Wing society (honorary), manager of soccer team.

Chuckie Christensen—Red Wing society; secretary of the McGill Women's Student Athletic Association.

Kyra Defries—Secretary-treasurer of the Montereian Geology club; executive of the McGill Outing club.

Marion Johnson—Badminton team.

Sue Martinello—Swim show; soccer, hockey teams.

Bliss Mathews—Red Wing society; swim-

Greek Letter Chapter Membership

Chairmen

(Home address given; use college address shown in chapter roll when college is in session.)

Alpha	Miss Nancy Price, 79 Edgemont Rd., Scarsdale, N.Y.
Beta	Miss Betsy Sanders, 280 Linden Park Pl., Highland Park, Ill.
Gamma	Miss Phyllis Schooff, 513 Oakland, Janesville, Wis.
Delta	Miss Claire Fleming, 21 Vesey St., Brockton, Mass.
Epsilon	Miss Ethel Obermeier, 640 Emerson, Evanston, Ill.
Eta	Miss Ann Paine, 604 Trenton Way, Burlingame, Calif.
Theta	Miss Jane Robinson, Fitzsimmons Army Hosp., Denver 8, Colo.
Kappa	Miss Janet Leach, 2608 Cromwell Court, Minneapolis, Minn.
Lambda	Miss Nancy Walker, 155 Dorffel Dr., Seattle, Wash.
Nu	Miss Dorothy Carr, Route 1, Box 498, Beaverton, Ore.
Xi	Miss Madeline Meltvedt, 1306 N. 25th St., Boise, Idaho
Omicron	Miss Marilyn Hartley, R.R. #5, Centralia, Ill.
Pi	Miss Shirley Hamilton, 1314 W. 6th, North Platte, Neb.
Rho	Miss Marilyn Adams, 3827 W. 7th St., Des Moines, Iowa
Sigma	Miss Donna Arnold, 1407 First Ave., Dodge City, Kan.
Tau	Miss Janice Hall, 2054 S. Cook, Denver, Colo.
Phi	Miss Jo Ann Kemoll, 4201 N. Grand Ave., St. Louis 7, Mo.
Chi	Miss Janice Clarke, 815 S. Polk, Tacoma, Wash.
Psi	Miss Dixie Deupree, 423 N.E. 14th, Oklahoma City, Okla.
Omega	Miss Janet Peterson, 1109 E. State St., Osage, Iowa
Alpha Alpha	Miss Kathryn Lois Millar, 340 Lytton Blvd., Toronto, Ont.
Alpha Beta	Miss Delores Gislason, 1512 University Ave., Grand Forks, N.D.
Alpha Gamma	Miss Elsie Shaver, 523 S. 8th, Las Vegas, Nev.
Alpha Delta	Miss Virginia Dillender, 320 Frankford Rd., Louisiana, Mo.
Alpha Epsilon	Miss Lois Baker, 15 Camino Miramonte, Tucson, Ariz.
Alpha Zeta	Miss Bette Woods, 2111 Enfield Rd., Austin, Tex.
Alpha Eta	Miss Virginia Cox, 59 Central Ave., Apt. 202, Dayton, Ohio
Alpha Theta	Miss Carol Bearden, Newstead Apts., D-2, Nashville, Tenn.
Alpha Iota	Miss Nancy Hilbert, 854 N. Mansfield Ave., Los Angeles, Calif.
Alpha Kappa	Miss Betty Stevenson, 328 Oxford St., Winnipeg, Man.
Alpha Lambda	Miss Ann Willis, 3837 Cartier St., Vancouver, B.C.
Alpha Mu	Miss Marcia Mattox, The Highlands, Rt. 2, Madison, Wis.
Alpha Nu	Miss Marjorie Brubaker, 122 S. Franklin, Eaton, Ohio
Alpha Xi	Miss Barbara Wilkinson, 618 Clermont, Dallas, Texas
Alpha Omicron	Miss Margery Johnston, 717 12th Ave. N., Fargo, N.D.
Alpha Rho	Miss Myrtis Ann Greene, P.O. Box 624, Opelika, Ala.
Alpha Tau	Miss Arlene Sproule, 6 Merton Crescent S., Hampstead, P.Q.
Alpha Upsilon	Miss Mary Lee Martin, Wilmington Pike, West Chester, Pa.
Alpha Phi	Miss Margaret Epler, 925 S. Hudson Ave., Los Angeles, Calif.
Alpha Chi	Miss Molly Murphy, 81 Fuller Dr., Madison, Wis.
Alpha Psi	Miss Joan E. Kaiser, 826 Fairview Ave., Park Ridge, Ill.
Alpha Omega	Miss Barbara Dobbie, Smith Falls, Ont.
Beta Alpha	Miss Rae Olson, 10600 Mallison, South Gate, Calif.
Beta Beta	Miss Jennifer Wellborn, RFD #3, Rockville, Md.
Beta Gamma	Miss Nancy Brown, 1363 Ford Rd., Lyndhurst, Ohio
Beta Delta	Miss Katherine Ritts, 415 Clifton Blvd., East Lansing, Mich.
Beta Epsilon	Miss Janine Decker, 1346 Hickory St., Waukegan, Ill.
Beta Zeta	Miss Dorothy Croson, 5167 E. 113th St., Garfield Heights, Ohio
Beta Eta	Mrs. Daniel Baker, 121 High St., Peoria, Ill.
Beta Theta	Miss Nancy Lee Brooks, 936 Stow Lane, Lafayette, Calif.
Beta Iota	Miss Virginia Roscoe, 77 Greenwood Ave., Pocatello, Idaho
Beta Kappa	Miss Barbara Smith, Box 685, Kingman, Ariz.
Beta Lambda	Miss Lulu Taylor, 5505 Bolivar St., National City, Calif.
Beta Mu	Miss Mary Lou Wells, 4810 Dartmouth Ave. N., St. Petersburg, Fla.
Beta Nu	Miss Marguerite Piche, 135 Robinson Pkwy., Burlington, Vt.
Beta Xi	Miss Constance Ann Webster, 309 E. Main St., Bryan, Ohio
Beta Omicron	Miss Carla Olsen, 316 N.W. 16th, Oklahoma City, Okla.
Beta Pi	Miss Dixie Stahr, 917 N. Leland, Indianapolis, Ind.

State and Province Membership Chairmen

UNITED STATES

Alabama	Mrs. Arthur H. Beard, 3254 Dell Rd., Birmingham, Ala.
Arizona	Mrs. Joseph L. Picard, 2125 E. Fourth St., Tucson, Ariz.
Arkansas	Mrs. James F. Brunson, Pearl St., Marianna, Ark.
California	Mrs. Joseph N. Mangin, Jr., 569 Hemlock Ave., Millbrae, Calif.
Colorado	Mrs. Robert E. Wilson, 1650 Glen Ayr Dr., Lakewood, Colo.
Connecticut	Mrs. Porter H. Downey, 201 Cheshire St., Hartford 6, Conn.
Delaware	Mrs. F. E. French, 18 Windsor Rd., North Hills, Wilmington, Del.
District of Columbia	Mrs. Merlin Staring, 2108 16th St. N.W., Washington, D.C.
Florida	Mrs. Payne Sebring, 17 Nancesowee Ave., Sebring, Fla.
Georgia	Mrs. John Lyle, 1769 Monroe Dr. N.E., Atlanta, Ga.
Idaho	Mrs. Richard B. Smith, 900 S. Owyhee, Boise, Idaho
Illinois	Mrs. A. W. Gillespie, 511 Brown Ave., Rockford, Ill.
Indiana	Mrs. R. Kenneth Guise, 3543 N. Euclid, Indianapolis, Ind.
Iowa	Mrs. Myron E. Nelson, 105 Templin Park, Iowa City, Iowa
Kansas	Mrs. Dent M. Walker, 208 W. 17th, Hutchinson, Kan.
Kentucky	Mrs. Louis R. Schnier, No. 2 21st St., South Newport, Ky.
Louisiana	Mrs. William H. VanLeeuwen, 539 Lauricella Ave., New Orleans 21, La.
Maine	Mrs. Kenneth F. Wright, Just-A-Mere Rd., Falmouth Foreside, Portland, Me.
Maryland	Mrs. F. Henry Beeler, 100 Thicket Rd., Baltimore 12, Md.
Massachusetts	Mrs. Daniel Nolan, 1 Eaton Lane, Dedham, Mass.
Michigan	Mrs. J. L. Blaylock, 1880 Milford St. N.W., Grand Rapids, Mich.
Minnesota	Mrs. Arthur C. Hoffman, 4654 Upton Ave. S., Minneapolis 10, Minn.
Mississippi	Mrs. Fuller A. Harrington, 1609 Lyncrest, Jackson, Miss.
Missouri	Mrs. Harry J. Huff II, 107 Aldeah, Columbia, Mo.
Montana	Mrs. Roy Hellander, 209 Yellowstone Ave., Billings, Mont.
Nebraska	Mrs. John R. Quigg, 122 N. 36th St., Apt. 23, Omaha, Neb.
Nevada	Mrs. Thomas Doherty, 325 E. Liberty St., Reno, Nev.
New Hampshire	Mrs. Charles J. Ryan, 278 Prospect St., Manchester, N.H.
New Jersey	Mrs. George D. Hanchett, Jr., 186 Kent Place Blvd., Summit, N.J.
New Mexico	Mrs. George F. Ohlenroth, 218 N. Cagua Dr., Albuquerque, N.M.
New York	Mrs. John E. Duncan, 1 Pine St., Scotia, N.Y.
North Carolina	Miss Helen Jean Anderson, 2715 Rosendale Ave., Raleigh, N.C.
North Dakota	Mrs. R. P. Kline, 504 Second Ave. E., Williston, N.D.
Ohio	Mrs. D. J. Maxwell, 20130 Detroit Rd., Rocky River 16, Ohio
Oklahoma	Miss Betty Mae Conner, 915 N.E. 19th St., Oklahoma City, Okla.
Oregon	Mrs. Hollis Huntington, R.R. 1, Box 200, Salem, Ore.
Pennsylvania	Mrs. Sheldon Lee, Jr., 221 West Love Lane, Norwood, Pa.
Rhode Island	Mrs. Kip I. Chace, Harmony, R.I.
South Carolina	Mrs. Robert F. Nowack, P.O. Box 1101, Clemson, S.C.
South Dakota	Mrs. Fred Mills, South Minnesota Rd., Sioux Falls, S.D.
Tennessee	Miss Nelle W. Schell, Winchester, Tenn.
Texas	Mrs. Sol Bunnell, 1209 W. Kansas, Midland, Texas
Utah	Mrs. Harold Greenleaf, 2030 Crystal Ave., Salt Lake City, Utah
Vermont	Mrs. Douglas P. Baker, 2 Main St., Readsboro, Vt.
Virginia	Mrs. Aubrey L. Mason, 1121 Chestnut Hill Dr., Lynchburg, Va.
Washington	Mrs. Lewis K. Nommensen, 2508 W. Viewmont Way, Seattle 99, Wash.
West Virginia	Mrs. J. Edwin Carter, 410 Avondale Rd., Huntington, W.Va.
Wisconsin	Mrs. Lucian Schlimgen, 2022 Kendall Ave., Madison 5, Wis.
Wyoming	Mrs. H. Kenneth Craw, 308 W. Seventh Ave., Cheyenne, Wyo.

CANADA

British Columbia	Miss Nancy Wells, 5474 Trafalgar, Vancouver, B.C.
Manitoba	Mrs. Robert Richards, 139 Harvard Ave., Winnipeg, Man., Can.

Honors

ming team.

Joan McCahey—Sweetheart of Sigma Chi.
Betts Munro—Winter Carnival committee.
Lois Newmark—Red Wing society.

Jean Machen—Basketball, squash, soccer teams.

Margaret Patterson—Basketball, swimming, ice hockey teams.

Zipper Pierce—Choral society executive; junior prom committee.

Alison Shute—Red Wing society; vice-president of the choral society; McGill Outing club executive.

Sheila Smith—Badminton team.

Arlene Sproule—Freshman reception committee.

Barbara Stanley—Swim show; winter carnival committee.

Betty Stanley—Swim show; winter carnival committee; secretary, freshman reception committee.

Christie Brown—Soccer, basketball teams.

Alpha Upsilon Penn State

Robin Brunner—Mortar Board, historian; Omicron Nu, president Pi Lambda Theta; Phi Upsilon Omicron; Honor Society council W.S.G.A.; May Queen.

Tip Strawn—Cwens; Players; secretary, dormitory unit; Ski club; freshman attendant (May Queen ceremonies); W.S.G.A.

Jo Llewelyn—Cwens; Players; Froth; Rifle club.

Betsy Siegler—Chimes; Froth; Panhellenic Council; Home Economics club; W.S.G., advertising committee; Thespian costume crew.

Bette Agnew—Theta Sigma Phi, journalism honorary; personnel manager, *Daily Collegian*; Liberal Arts council; Froth, editor; Keynotes; Chimes; Treble Singers, secretary-treasurer; Dormont College club scholarship.

Ann Quigley—Liberal Arts Council, secretary-treasurer.

Grace Black—Gamma Sigma Delta, agriculture honorary; Penn State Coaly Society; Iota Sigma Pi, chemistry honorary.

Barbara Denniston—Town Senator; Pi Lambda Theta, president; Mortar Board; Honor Society Council, vice-president.

Lorraine Heffner—Merril-Palmer Home Economics Award; Froth, sophomore board; Home Economics club; modern dance club; News and Views, editorial.

Terry Taylor—Judicial chairman; all-college cabinet; W.S.G.S. senate; Penn State flying club, secretary; News and Views, national advertising manager; Phi Upsilon Omicron; Newman club; Thespian costume crew; swimming club.

Willy Williams—Mortar Board; Pi Lambda Theta; Lakonides; W.R.A., president; all-college cabinet; book exchange, board of control; *Who's Who in American Colleges and Universities*; Physical Education School Scholarship Award; Fan Girl.

Lois Richardson—Pi Lambda Theta; Phi Upsilon Omicron, treasurer; chapel choir.

Lois Brown—Pi Gamma Alpha, corresponding secretary.

Honors

Nini Charmbury—Cwens; Freshman Council; vice-president, dormitory unit; Players' Workshop; Physical Education Student Council.

Nancy Knouse—Lakonides; Chapel Choir; modern dance club.

Byrne Tetly—Panhellenic Council, treasurer; *Froth*, associate circulation manager; Phi Upsilon Omicron.

Mable Marple—W.R.A., president; All-College Cabinet; chairman, Fun Night; orientation crew.

Marian Babbitt—A.C.E.I.; Sigma Alpha Eta, recording secretary.

Pat Rile—Players' property crew; Cwens, treasurer; *Daily Collegian* candidate; Home Economics club.

Carolyn Alley—*Daily Collegian*, personnel manager; Chimes; Theta Sigma Phi.

Jane Evans—*Froth*, sophomore board (advertising); French club; dormitory representative.

Mime Martin—Lakonides; intramurals; Pennsylvania Association of Health; physical education and Recreation.

Joan Morosinni—*Collegian*, senior board; Newman club; intramurals.

Roseann Monach—Modern dance club; Home Economics club; *Froth*, promotion; W.S.G.A., publicity committee; Religion-In-Life Week committee; cheerleader; Lion Party Clique, section leader.

Barbara Wertz—Cwens; Freshman customs board; W.S.G.A. representative to Religion-In-Life Week.

Alpha Phi Colorado College

Chapter Honors:

First place in the annual Song Fest for the third year and earning the right to keep the rotating trophy.

First place in Woman's Athletic Association tournament for the year's sports for the fifth consecutive year.

Individual Honors:

Susan Schlessman—Outstanding senior woman; awarded the Social Workers Prize by the Colorado Springs Chapter of the American Association of Social Workers.

Nancy Wolfer—Outstanding senior woman (voted the most outstanding senior girl by student body); Phi Beta Kappa; graduated cum laude.

Mary Beekly—Outstanding senior woman; graduated cum laude.

Glenda Breford Tinsley—Graduated cum laude.

Betty Breland—Vice-president, Panhellenic council.

Betsey Todd—Secretary-treasurer, Wakuta.

Claire Chamberlain—Secretary, A.W.S.

Gloria Townsend—Song chairman, A.W.S.

Georgi Shaw—Personnel board chairman, A.W.S.; dormitory president.

Margie Epler—President, A.W.S.; president-elect, Panhellenic Council; Tapped for Wakuta.

Liz Hugins—Dormitory president.

Anne Pinkey—Dormitory president.

Chapter Directory

PROVINCE I

ALPHA, Syracuse University, Founded November 11, 1874.

President: Jean Jewitt, La Lima, Honduras, Central America.

DELTA, Boston University, Chartered April 22, 1887.

President: Jane Sturgis, 16 Thaxter St., Hingham, Mass.

ALPHA ALPHA, University of Toronto, Chartered October 30, 1919.

President: Nancy Sparling, 140 Coldstream Ave., Toronto, Ont.

ALPHA TAU, McGill University, Chartered September 26, 1931.

President: Elizabeth Bown, 4047 Ct. des Neiges Rd., Apt. 3, Montreal, Que., Can.

ALPHA UPSILON, Penn State College, Chartered May 21, 1932.

President: Marian Babbitt, 1229 Bridge St., New Cumberland, Pa.

BETA NU, University of Vermont, Chartered September 16, 1950.

President: Suzanne La Croix, 208 Forrest Ave., Glenn Ridge, N.J.

SYRACUSE, Chartered 1892.

President: Mrs. Charles McPhail, 1515 Comstock Ave., Syracuse 10, N.Y.

BOSTON, Chartered 1893.

President: Mrs. Joseph H. Brader, 234 Maple St., West Roxbury 32, Mass.

NEW YORK CITY, Chartered 1901.

President: Miss Grace Merrill, 27 W. 55th St., New York, N.Y.

TORONTO, Chartered 1919.

President: Mrs. N. W. Gooderham, 31 Jackes Ave., Toronto, Ont.

PHILADELPHIA, Chartered 1935.

President: Mrs. Al R. Romeika, 47 A Erna Court, Millbourne Gardens, Upper Darby, Pa.

MONTREAL, Chartered 1938.

President: Miss Phyllis Harris, 4257 Wilson Ave., Montreal 28, P.Q.

NORTHEASTERN NEW JERSEY, Chartered 1938.

President: Mrs. F. J. Groeneveld, 62 Fairfield Dr., Short Hills, N.J.

WESTCHESTER, Chartered 1938.

President: Mrs. C. H. Wolfe, 40 Ocean Ave., Larchmont, N.Y.

BUFFALO, Chartered 1940.

President: Mrs. Walter T. Zimdahl, 2183 Main St., Buffalo 14, N.Y.

PITTSBURGH, Chartered 1940.

President: Mrs. H. S. McConihay, 1536 Shady Ave., Pittsburgh 17, Pa.

STATE COLLEGE, Chartered 1941.

President: Mrs. George Guthrie, 102 E. McCormick, State College, Pa.

ROCHESTER, Chartered 1945.

President: Mrs. Hartley Schutt, 1219 Ridge Rd., Webster, N.Y.

NAUSSAU COUNTY, Chartered 1950.

President: Mrs. William Singer, 161 Stewart Ave., Garden City, L.I., N.Y.

BURLINGTON, Chartered 1952.

President: Miss Eleanor Luse, 567 St. Paul St., Burlington, Vt.

PROVINCE II (EAST)

ALPHA ETA, Ohio Wesleyan University, Chartered November 10, 1923.

President: Jane Feick, Route #1, Northgate, New Martinsville, W.Va.

ALPHA NU, Wittenberg College, Chartered June 9, 1929.

President: Cleve Koch, 1311 S. Renaud, Detroit, Mich.

BETA GAMMA, Bowling Green State University, Chartered October 23, 1943.

President: Katherine O'Conner, 332 W. Merry Ave., Bowling Green, Ohio.

BETA EPSILON, Miami University, Chartered April 12, 1947.

President: Mrs. David Owen Pogue, 8 A Veterans Village, Oxford, Ohio.

BETA ZETA, Kent State University, Chartered October 25, 1947.

President: Betty Kalish, 4217 E. 124th, Cleveland, Ohio.

BETA XI, Ohio State University, Chartered April 28, 1951.

President: Martha Davis, 4596 Reynoldsburg Rd., Blacklick, Ohio.

CLEVELAND, Chartered 1916.

President: Mrs. John R. Brownfield, 3850 Freemont Rd., South Euclid 21, Ohio.

COLUMBUS, Chartered 1929.

President: Mrs. Robert L. Beale, 81 Selby, Worthington, Ohio.

SPRINGFIELD, Chartered 1929.

President: Mrs. Richard Guyton, 2588 Lagonda Ave., Springfield, Ohio.

DAYTON, Chartered 1941.

President: Mrs. E. K. Amundson, 2330 Philadelphia Dr., Dayton, Ohio.

AKRON, Chartered 1941.

President: Mrs. Stewart L. Brown, 1635 2nd St., Cuyahoga Falls, Ohio.

CINCINNATI, Chartered 1941.

President: Mrs. Robert Dobson, 10 Gambier Circle, Cincinnati, Ohio.

BOWLING GREEN, Chartered 1941.

President: Miss Grayce Scholt, 203 S. Maple St., Bowling Green, Ohio.

TOLEDO, Chartered 1945.

President: Mrs. Richard Edelen, 3643 Indian Rd., Toledo, Ohio.

KENT, Chartered 1950.

President: Miss Ruth Baker, 1941 12th St., Cuyahoga Falls, Ohio.
CANTON-MASSILLON, Chartered 1951.

President: Mrs. William Sun, 1823 Jefferson Rd. N.E., Massillon, Ohio.

PROVINCE II (WEST)

BETA, University of Michigan, Chartered June 7, 1882.

President: Mary Ann Suino, 1116 Brewster, Saginaw, Mich.

EPSILON, Northwestern University, Chartered October 18, 1888.

President: Sarah Madison, 2977 N. Shepard, Milwaukee, Wis.

ALPHA PSI, Lake Forest College, Chartered May 19, 1934.

President: Nancy Phillips, 2223 Colfax, Evanston, Ill.

ALPHA OMEGA, University of Western Ontario, Chartered October 24, 1936.

President: Peggy Stewart, 683 Kildare Rd., Windsor, Ont.

BETA DELTA, Michigan State College, Chartered June 3, 1944.

President: Judy Kerr, 1410 9th St., Bay City, Mich.

BETA PI, Indiana State Teachers College, Chartered September 13, 1952.

President: Betty Sue Kemmerling, New Harmony, Ind.

CHICAGO, Chartered 1891.

President: Miss Ruth J. Wood, 1862 Sherman Ave., Evanston, Ill.

DETROIT, Chartered 1913.

President: Mrs. Russell Welchli, 348 Provencal, Grosse Pointe 30, Mich.

ANN ARBOR, Chartered 1936.

President: Mrs. J. E. Swisher, 1705 Hermitage Rd., Ann Arbor, Mich.

LONDON, Chartered 1937.

President: Mrs. Donald M. Stuart, 796 Maitland St., London, Ontario.

INDIANAPOLIS, Chartered 1942.

President: Mrs. Charles W. McComb, 6115 Riverview Dr., Indianapolis, Ind.

ROCKFORD-BELVIDERE, Chartered 1946.

President: Mrs. John R. Cook, Jr., 906 N. Chicago, Rockford, Ill.

BIRMINGHAM, MICHIGAN, Chartered 1948.

President: Mrs. Stanley R. Saunders, 204 Glengary South, Birmingham, Mich.

LANSING-EAST LANSING, Chartered 1948.

President: Mrs. Shirley L. Bayless, 2020 Marguerite Ave., Lansing, Mich.

EVANSTON-NORTH SHORE, Chartered 1949.

President: Mrs. Wm. Holland, 419 Greenwood Blvd., Evanston, Ill.

CHICAGO-WEST SUBURBAN, Chartered 1949.

President: Mrs. M. W. Hurdelbrink, 656 S. York, Elmhurst, Ill.

LAKE COUNTY, ILLINOIS, Chartered 1950.

President: Mrs. W. A. Gray, 204 Park Place, Libertyville, Ill.

GRAND RAPIDS, Chartered 1950.

President: Miss Jean Heidgen, 900 Cambridge SE, Grand Rapids, Mich.

FOX VALLEY, Chartered 1952.

President: Mrs. Courtney Krich, 43 Hamilton Ave., Elgin, Ill.

PROVINCE III

OMICRON, University of Illinois, Chartered May 24, 1913.

President: Jeannien Gustavison, 1114 14th St., Rockford, Ill.

SIGMA, University of Kansas, Chartered October 9, 1915.

President: Janice Manuel, 350 N. Pershing, Wichita, Kan.

PHI, Washington University (St. Louis), Chartered February 23, 1917.

President: Ethlyn Claire Deschner, 423 Gill, Kirkwood 22, Mo.

ALPHA DELTA, University of Missouri, Chartered May 20, 1921.

President: Marian Reed, 1517 Ross St., Columbia, Mo.

ALPHA THETA, Vanderbilt University, Chartered June 25, 1924.

President: Phylis Ulery, 116 Harding Rd., Springfield 45, Ohio.

BETA ETA, Bradley University, Chartered April 3, 1948.

President: Patricia Chant, 145 Clinton, Elmhurst, Ill.

ST. LOUIS, Chartered 1919.

President: Mrs. John E. Pettet, 4525 Lindell Blvd., St. Louis 8, Mo.

KANSAS CITY, MISSOURI, Chartered 1923.

President: Mrs. Laurence B. Chapman, 445 W. 69th St., Kansas City, Mo.

WICHITA, Chartered 1925.

President: Mrs. W. R. Martin, 216 Circle Dr., Wichita, Kan.

CHAMPAIGN-URBANA, Chartered 1929.

President: Mrs. Wm. C. Lindsay, 1202 S. Elm, Champaign, Ill.

NASHVILLE, Chartered 1929.

President: Mrs. Thomas Baldrige, Glen Echo Rd., Nashville, Tenn.

COLUMBIA, Chartered 1941.

President: Mrs. Jack L. Pettit, 1307 Wilson, Columbia, Mo.

LAWRENCE, Chartered 1941.

President: Mrs. Clifford R. Stephenson, Apt. 23A, Sunnyside, KU, Lawrence, Kan.

PEORIA, Chartered 1947.

President: Mrs. Warren Taylor, 1200 E. Virginia, Peoria, Ill.

KANSAS CITY, KANSAS, Chartered 1950.

President: Mrs. Claude L. Wilson, Jr., 2754 N. 32nd, Kansas City, Kan.

Honors

Diane Ashe—W.A.A.; dormitory counselor.
Sally Powell—Chairman of service committee, A.W.S.; dormitory counselor.

LuAnne Scheideman—W.A.A.

Sandy Sheperd—W.A.A.

Joan Shepard—Social chairman, Student Council; public board head.

Jackie Gaskill—Secretary, Quadrangle Association.

Marion Shaw—W.A.A.; dean's list.

Tiger Club—Diane Ashe, Sally Powell, Joan Shepard, Barbara Cannon.

Beta Alpha

University of Southern California

Individual Honors:

Janet Anderson—Spurs; vice-president, junior class; greater university committee.

Barbara Barnhouse—Amazons (junior and senior women's honorary); AWS treasurer; junior class Council; Letters, Arts, and Sciences Council.

L'Cena Brunskill—Mortar Board; Amazons; university recreation association, women's intramural manager.

Mary Anne Carter—Chimes; L.A.S. council; Red Cross.

Anne Clements—Amazons; YWCA membership chairman; Mu Phi Epsilon (national music sorority); ASSC secretary; greater university committee; Red Cross treasurer; junior class council; a cappella choir; AWS cabinet.

Shirley Davidson—Spurs.

Rosemary French—Alpha Kappa Gamma (national dental hygiene sorority).

Barbara Gregory—a cappella choir.

Marilyn Hall—Freshman council; candidate, Phi Sigma Kappa Moonlight Girl.

Virginia Howells—Spurs; freshman class council.

Alice Jangaard—Secretary-treasurer of dormitory.

Joan McGuire—Phi Beta Kappa; Phi Kappa Phi; senior class council; representing Southern California as one of 12 undergraduate women in the U.S. for Mademoiselle's ninth annual forum; Pi Sigma Alpha (political science honorary).

Marilou Moehlin—Spurs; women's judicial council.

Joan Nelson—Amazons; Spurs; Chimes; AWS activity recorder; varsity show.

Rae Olson—Chimes; Amazons; Gamma Alpha Chi (national retailing sorority).

Shirley Redican—Commerce council.

Suzie Robinson—Chimes; greater university committee.

Jean Robison—Sigma Alpha Sigma (national secretarial sorority).

Jo-Ann Sereanna—L.A.S. council; sophomore class council.

Sharon Swanton—Amazons; senior class vice-president; chairman of Red Cross; junior class council.

Georgianna Williams—Mu Phi Epsilon.

Dionne Wischart—Chosen to be an "Honorary Lieutenant" of the AROTC; American Institute of Architects; sophomore council.

House Honors:

Most Humorous Award, Homecoming

Honors

decorations; Most Humorous Award, YWCA carnival entry; Red Cross blood plaque; highest scholarship for pledge class among Panhellenic pledge classes; fourth in Panhellenic scholarship rating.

Beta Beta

University of Maryland

Ruth Burton—Business manager, *Terrapin* (university yearbook); Pi Delta Epsilon, national journalism honorary; May Queen candidate; Wesley Club; Home Economics Club.

Mary Ann Elting—Secretary, Clef and Key society, producer, *The Red Mill*; president, international relations club; president, Omicron Nu, Home Economics honorary; Wesley Club.

Jean Happ—President, Alpha Lambda Delta, freshman women scholastic honorary; representative, student government association; Panhellenic Council representative.

Mary Crawford Rose—Alpha Lambda Delta; Terrapin Trail club; Wesley Club; representative, student government association.

Nana Lowe—Beta Gamma Sigma (national commerce honorary).

Beta Delta

Michigan State University

Janet Allgrun—Delta Phi Delta, art honorary.

Jody Burlingame—Omicron Nu, home economics; Alpha Epsilon Rho, radio honorary.

Marjorie Hopperstead—Kappa Delta Phi, education honorary.

Lynn Laue—Delta Psi Kappa, physical education; Green Splash, swimming honorary.

Jane Urschell—Sigma Gamma Upsilon, hotel administration.

Janet Wagner—Theta Sigma Phi, journalism; Pi Alpha Mu, advertising.

Kamie Wynlander—Kappa Delta Phi, education.

Beta Epsilon

Miami University

Jeanne Arent—Sigma Delta Pi (Spanish honorary); Kappa Delta Pi (education honorary).

Katherine Bahl—Delta Omicron (women's music honorary), Women's Choral Society; house council.

Dorothy Baxter—Pi Delta Phi (French honorary).

Sally Fisher—President, Alethenoi (English honorary).

Laura Green—Phi Beta Kappa; house chairman, Wells Hall; Pi Delta Phi, Alethenoi; women's disciplinary board.

Joan Hauck—Delta Omicron.

Shirley Keats—House chairman, South Hall; Orchesis (modern dance honorary); Ye Merrie Players (honorary dramatic society).

Vanis Lephart—Cheerleader.

Carolyn Lewis—Cwen (sophomore women's honorary); counselor.

MEMPHIS, Chartered 1952.

President: Mrs. Thomas C. Marshall, 275 N. McNeil, Memphis, Tenn.

PROVINCE IV

GAMMA, University of Wisconsin, Chartered November 14, 1885.

President: Diana Houser, 214 Higbee St., Arcadia, Wis.

KAPPA, University of Minnesota, Chartered May 29, 1902.

President: Demaris Hofer, 311 Tenth Ave., SE, Minneapolis, Minn.

RHO, University of Iowa, Chartered June 15, 1915.

President: Virginia Haverkamp, 412 E. 8th St., Muscatine, Iowa

OMEGA, Iowa State College, Chartered December 21, 1918.

President: Joan Hollingsworth, Gilman, Iowa.

ALPHA BETA, University of North Dakota, Chartered June 16, 1920.

President: Aura Jane White, 207 Division Ave., Grand Forks, N.D.

ALPHA KAPPA, University of Manitoba, Chartered June 5, 1925.

President: Julia Ann Harris, 111 Park Blvd., Tuxedo, Manitoba, Can.

ALPHA OMICRON, North Dakota State College, Chartered February 1, 1930.

President: Lois Fitzloff, 1362 4th St., North, Fargo, N.D.

MILWAUKEE, Chartered 1902.

President: Miss Josephine Kremers, 5200 N. Santa Monica, Milwaukee, Wis.

MINNEAPOLIS, Chartered 1904.

President: Mrs. Arthur O. Edwards, 5601 Oaklawn Ave., Minneapolis, Minn.

MADISON, Chartered 1913.

President: Miss Ellen Anne Ryan, 1 Langdon St., Madison, Wis.

DES MOINES, Chartered 1918.

President: Mrs. W. R. Grant, 682 37th St., Des Moines, Iowa.

ST. PAUL, Chartered 1922.

President: Mrs. J. K. Regan, 1777 Portland, St. Paul, Minn.

FARGO, Chartered 1929.

President: Mrs. J. Q. Paulsen, 1224 4th St. N., Fargo, N.D.

WINNIPEG, Chartered 1929

President: Miss Joan Pert, 244 Niagara St., Winnipeg, Manitoba, Can.

IOWA CITY, Chartered 1931.

President: Miss Virginia A. Buckingham, Currier Hall, Iowa City, Iowa.

TRI-CITY, Chartered 1938.

President: Mrs. A. L. Tate, 2428 East St., Davenport, Iowa.

SIoux CITY, Chartered 1939.

President: Mrs. Lyle Krall, 3623 Grandview Blvd., Sioux City, Iowa.

AMES, Chartered 1940.

President: Mrs. Jack Mills, 2221 Donald St., Ames, Iowa.

GRAND FORKS, Chartered 1946.

President: Mrs. Robert Smith, 510 Plum Ave., Grand Forks, N.D.

CEDAR RAPIDS, Chartered 1948.

President: Mrs. Arthur E. Lindquist, 2522 26th St. Dr., SE, Cedar Rapids, Iowa.

WATERLOO, Chartered 1951.

President: Mrs. Robert A. Young, 110 Sunset Rd., Waterloo, Iowa.

PROVINCE V (NORTH)

THETA, University of Denver, Chartered December 28, 1897.

President: Louise Watson, 1039 E. Boulder, Colorado Springs, Colo.

PI, University of Nebraska, Chartered June 15, 1914.

President: Nancy Weir, 1086 Cherry, Galesburg, Ill.

TAU, Colorado A and M College, Chartered October 15, 1915.

President: Jean Keller, 2933 Sheridan Blvd., Denver, Colo.

ALPHA PHI, Colorado College, Chartered October 15, 1932.

President: Betsey Todd, 5147 Kenwood Ave., Indianapolis, Ind.

DENVER, Chartered 1907.

President: Mrs. William E. Anderson, 2540 S. Monroe, Denver, Colo.

OMAHA, Chartered 1919.

President: Mrs. Robert D. Edison, 1907 S. 39th St., Omaha, Neb.

COLORADO SPRINGS, Chartered 1932.

President: Mrs. Ralph B. Sutton, 1131 N. Tejon, Colorado Springs, Colo.

LINCOLN, Chartered 1938.

President: Mrs. Reg Davies, 2018 Lake, Lincoln, Neb.

DENVER OF TAU, Chartered 1939.

President: Mrs. D. L. Tomlin, 620 Kearney St., Denver, Colo.

FORT COLLINS, Chartered 1945.

President: Mrs. J. D. Remington, 233 N. Shields, Ft. Collins, Colo.

PROVINCE V (SOUTH)

PSI, University of Oklahoma, Chartered September 13, 1918.

President: Carolyn Althouse, 3410 9th St. S.W., Calgary, Alta., Can.

ALPHA ZETA, University of Texas, Chartered May 29, 1922.

President: Mary Haralson, 1916 Blodgett, Houston, Tex.

ALPHA XI, Southern Methodist University, Chartered September 21, 1929.

President: Betty McCulloch, 3420 Cornell, Dallas, Tex.

BETA OMICRON, Oklahoma City University, Chartered November 3, 1951.

President: Jan Bryant, 801 W. Bridge, Blackwell, Okla.

OKLAHOMA CITY, Chartered 1921.

President: Mrs. F. S. Irvine, Jr., 4415 Terry, Oklahoma City, Okla.

TULSA, Chartered 1929.

President: Mrs. Grady Skillern, 1103 E. 25th St., Tulsa, Okla.

DALLAS, Chartered 1930.

President: Mrs. Charles C. Smith, 6846 Gaston Ave., Dallas, Tex.

NORMAN, Chartered 1930.

President: Mrs. Dee G. Andros, 834 College, Norman, Okla.

HOUSTON, Chartered 1941.

President: Mrs. W. Van Antwerp Combs, 7 W. Rivercrest Dr., Houston, Tex.

SAN ANTONIO, Chartered 1946.

President: Mrs. George J. Vizard, 614 Senisa Dr., San Antonio, Tex.

FORT WORTH, Chartered 1946.

President: Mrs. Charles L. Wood, 3971 Lafayette, Fort Worth, Tex.

AUSTIN, Chartered 1947.

President: Mrs. Jack Wilson, 2800 Highland Ter., Austin, Tex.

LUBBOCK, Chartered 1951.

President: Mrs. J. B. Cassel, 3814 32nd St., Lubbock, Tex.

MIDLAND-ODESSA, Chartered 1951.

President: Mrs. H. W. Stoltenberg, 1805 W. Holloway, Midland, Tex.

BARTLESVILLE, Chartered 1952.

President: Mrs. J. Lynn Overlees, 1100 Osage, Bartlesville, Okla.

PROVINCE VI

LAMBDA, University of Washington, Chartered May 7, 1903.

President: Joanne Trexler, 3927 W. Barrett, Seattle, Wash.

NU, University of Oregon, Chartered December 18, 1908.

President: Mary Lou Hansen, 2825 Hillside Dr., Burlingame, Calif.

XI, University of Idaho, Chartered February 3, 1910.

President: Mary Frances Densow, Craigmont, Idaho.

CHI, Oregon State College, Chartered April 26, 1918.

President: Anita Campbell, 2834 N.E. 26th, Portland, Ore.

ALPHA LAMBDA, University of British Columbia, Chartered April 28, 1928.

President: Sheila Graham, 6101 N.W. Marine Dr., Vancouver, B.C.

BETA IOTA, Idaho State College, Chartered October 22, 1949.

President: Dorothy Borton, 919 E. Whitman, Pocatello, Idaho.

PORTLAND, Chartered 1913.

President: Mrs. Lee Patterson, 2706 NE Mason, Portland, Ore.

SEATTLE, Chartered 1915.

President: Mrs. Winston D. Brown, 5138 E. 41st, Seattle 5, Wash.

SPOKANE, Chartered 1918.

President: Mrs. Harry E. Jones, South 2709 Monroe St., Spokane, Wash.

VANCOUVER, Chartered 1928.

President: Mrs. C. E. Morris, 1563 Balfour St., Vancouver, B.C.

BOISE, Chartered 1928.

President: Mrs. Larry T. McEntee, 2921 Dill Drive, Boise, Idaho.

EUGENE, Chartered 1940.

President: Mrs. R. S. Lay, 1321 Betty Lane, Eugene, Ore.

EVERETT, Chartered 1940.

President: Mrs. H. Walter, David's Marine Acres, Everett, Wash.

MOSCOW, Chartered 1941.

President: Mrs. O. W. Schroeder, 502 E. "C" St., Moscow, Idaho.

SALEM, Chartered 1944.

President: Mrs. Robert Burns, Rt. #5, Box 500, Salem, Ore.

TACOMA, Chartered 1947.

President: Mrs. Glenn Daugherty, 2801 N. Junnett, Tacoma, Wash.

CORVALLIS, Chartered 1949.

President: Mrs. L. W. Anderson, 1463 Tyler St., Corvallis, Ore.

YAKIMA, Chartered 1952.

President: Mrs. Robert L. Rutter, 3011 Barge St., Yakima, Wash.

PROVINCE VII (NORTH)

ETA, University of California, Chartered April 17, 1894.

President: Dolores Sackett, 1430 Henry St., Berkeley 9, Calif.

ALPHA GAMMA, University of Nevada, Chartered May 14, 1921.

President: Beverly Myles, Austin, Nev.

BETA THETA, San Jose State College, Chartered April 24, 1948.

President: Barbara Janssen, #1 Arthur Lane, Atherton, Calif.

SAN FRANCISCO, Chartered 1902.

President: Mrs. James McConkie, 50 San Andreas Way, San Francisco, Calif.

BERKELEY, Chartered 1902.

President: Mrs. Harney Wilson, 1514 Arch St., Berkeley, Calif.

RENO, Chartered 1921.

President: Mrs. Joe McDonald, 115 Mark Twain Ave., Reno, Nev.

SACRAMENTO VALLEY, Chartered 1937.

President: Mrs. John Fiddymont, Rt. #1, Box 2260, Roseville, Calif.

Honors

Rose Brunner—Counselor.

Shirley Lostetter—Student Faculty Council; Women's Choral Society; Orchesis.

Ann Lowman—Sigma Delta Pi; Alethenoi; Panhellenic recording secretary.

Esther Morris—House chairman, Hepburn Hall; vice-president of junior class; Kappa Delta Pi.

Mary Moyse—Sigma Delta Pi; Psi Chi (psychology honorary).

Betty Pogue—Alethenoi.

Pat Thackary—University Theater; Glee club.

Jeanne Wise—Co-chairman of the Senior Ball.

Beta Zeta

Kent State University

Katherine Brazar—Cardinal Key; *Who's Who in American Colleges and Universities*; Kappa Delta Pi; Psi Chi; junior class treasurer; Student Council.

Rita Gattozzi—Vice-president, Women's League; Phi Gamma Nu (business honorary); Freshman Week leader.

Evelyn George—Psi Chi (psychology honorary).

Kay Georgelis—Freshman Week leader.

Betty Kalish—Kappa Delta Pi (education honorary).

Joyce Meeks—Alpha Psi Omega (dramatics honorary).

Adelaine Metcalf—Historian, Tau Beta Sigma (women's band honorary).

Joanne Moose—Theta Sigma Phi cup for the outstanding woman journalist on campus.

Dorothy Nicholson—Gamma Theta Epsilon (geography honorary); Sharks club; art club; International Relations club.

Mary Lou Noel—Cardinal Key; vice-president, Women's League; Kappa Delta Pi; Student Council representative; Freshman Week leader; United Christian Fellowship.

Patsi Penningroth—Psi Chi.

Dorothy Rahe—Orchesis.

Constance Shutt—Tau Beta Sigma.

Beta Eta

Bradley University

Karen Smith Baker—Wakapa; Pi Sigma Alpha (political science honorary); treasurer, Federation of Scholars.

Jean Berry—Mask and Gavel.

Eleanor Beyer—President, W.A.A.

Barbara Birkel—Faculty-Student Commission on Scholarship; president of Lutheran Students Association; secretary-treasurer, W.A.A.; A.W.S. house representative.

Margie Breedlove—Orchesis; Federation of Scholars; Student-Faculty Commission on Religion.

Martha Jane Burnham—Secretary, sophomore class; Federation of Scholars; Pi Sigma Alpha (political science honorary); Orchesis; vice-president, Chimes.

Ann Caldwell—Student Council sophomore representative, recording secretary; chairman Homecoming Queen election, 1951.

Pat Chant—Senior representative on A.W.S. Board.

Carlee Chester—Secretary, Phi Alpha Theta

Honors

(history honorary); *Who's Who in American Colleges and Universities*.

Norma Dixon—Co-director of Orchesis.

Mary Jane Duncan—Orchesis.

Judy Graham—Sigma Alpha Iota (music honorary for women).

Barbara Henry—Student Council.

Carol Henry—Mask and Gavel.

Nancy Herriman—Orchesis; Pi Kappa Delta (forensics honorary); secretary, Mask and Gavel; Alpha Lambda Delta (freshman women's honorary).

Barbara Jacobs—Pi Gamma Mu (social science honorary); *Who's Who in American Colleges and Universities*.

Alice Kasky—Sigma Alpha Eta (speech correction honorary); W.A.A. Board.

Joan Knight—Co-director of Orchesis; Federation of Scholars; W.A.A. Board; Wakapa.

Marilyn Leininger—Orchesis; Mask and Gavel.

Mary Jeanne Lindsey—Attendant, Pi Kappa Alpha Dream Girl.

Marjorie Macklin—Secretary, freshman class; Student Council freshman representative; Mask and Gavel.

Eleanor Monier—Pi Gamma Mu; secretary of Wakapa.

Margaret Pool—Recording secretary, Delta Phi Delta (art honorary); Wakapa; recording secretary, Student Council; University Court; Judicial committee; chairman, Homecoming Publicity, 1952; ticket chairman junior-senior prom; Orchesis; Federation of Scholars.

Norma Rodems—Federation of Scholars; Pi Gamma Mu; *Who's Who in American Colleges and Universities*.

Barbara Scott—Attendant to Sigma Phi Epsilon Queen of Hearts; treasurer of Secretarial Club.

Joan Severens—Student-Faculty Commission on Alumni; First place, State Extemporaneous Speech Tournament; First place, Illinois-Missouri Province Extemporaneous Speaking.

Arlene Shaw—Student-Faculty Homecoming Steering Committee; chairman Homecoming Queen Election, 1951.

Kathleen Sheehan—Student Council senior representative; Student co-chairman, Commencement Week; *Who's Who in American Colleges and Universities*; D.A.V. Forget-Me-Not Queen.

Gloria Sieg—Orchesis.

Mary Sneller—Pledge trainer, vice-president of Sigma Alpha Iota; secretary of Mask and Gavel.

Marilee Streibich—Homecoming Queen; attendant to Sweetheart of Sigma Chi; Orchesis.

Mary Taft—Zeta Pi (business honorary).

Renee Whitt—Secretary, A.W.S. Board; Chimes.

Hilda Wilson—President, Mask and Gavel; historian, Delta Phi Delta; secretary, Chimes; president, A.W.S. Board; Panhellenic Scholarship Cup for highest ranking junior woman; president, Wakapa; Junior Marshal at Commencement.

Barbara Work—Freshman representative, secretary of A.W.S. Board; Mask and Gavel; Alpha Lambda Delta; copy editor of year-book.

HAWAII, Chartered 1938.

President: Mrs. George C. Wallace, 2552 Manoa Rd., Honolulu, T.H.

PALO ALTO, Chartered 1939.

President: Mrs. C. J. Sweigert, 1365 Forest Ave., Palo Alto, Calif.

PENINSULA, Chartered 1948.

President: Mrs. Robert F. Wisnom, 406 Glendale Rd., San Mateo, Calif.

SAN JOSE, Chartered 1948.

President: Mrs. O. C. Williams, 228 S. 16th St., San Jose, Calif.

SAN JOAQUIN VALLEY, Chartered 1949.

President: Mrs. Donald Austin, 911 Cambridge, Fresno, Calif.

CONTRA COSTA COUNTY, Chartered 1949.

President: Mrs. Donald E. Kientz, 180 Grove Circle, Walnut Creek, Calif.

STOCKTON, Chartered 1951.

President: Mrs. Clifford Maybeck, 25 W. Vine, Stockton, Calif.

MONTEREY COUNTY, Chartered 1951.

President: Miss Theodosia Winfree, P.O. Box 2925, Carmel, Calif.

PROVINCE VII (SOUTH)

ALPHA EPSILON, University of Arizona, Chartered April 29, 1922.

President: Patsy Mueller, 2503 Knoxville, Peoria, Ill.

ALPHA IOTA, University of California at Los Angeles, Chartered June 26, 1924.

President: Marjorie Schaff, 1731 Club View Dr., Los Angeles 24, Calif.

BETA ALPHA, University of Southern California, Chartered September 24, 1938.

President: L'Cena Brunskill, 26211 Palos Verdes Dr. East, Palos Verdes Estates, Calif.

BETA KAPPA, Arizona State College, Chartered December 3, 1949.

President: Rachel Ann Love, 158 Vista Dr., Mesa, Ariz.

BETA LAMBDA, San Diego State College, Chartered October 15, 1949.

President: Virginia Janney, 3130 Elliot St., San Diego, Calif.

LOS ANGELES, Chartered 1913.

President: Mrs. Hilding Anderson, 2766 Motor Ave., Los Angeles, Calif.

TUCSON, Chartered 1937.

President: Mrs. Gilbert Hespun, 2709 E. 6th St., Tucson, Ariz.

LONG BEACH, Chartered 1939.

President: Mrs. Thomas A. Moore, 1940 Montair Ave., Long Beach 15, Calif.

SAN DIEGO, Chartered 1939.

President: Mrs. Charles T. Byrne, 4770 Soria Dr., San Diego 15, Calif.

PHOENIX, Chartered 1939.

President: Mrs. J. B. Ballard, 1255 E. Windsor, Phoenix, Ariz.

PASADENA, Chartered 1939.

President: Mrs. Walter R. Thomas, 633 Adelyn Dr., San Gabriel, Calif.

SANTA BARBARA-VENTURA, Chartered 1945.

President: Mrs. John Rathbone, 222 E. Pedregosa, Santa Barbara, Calif.

GLENDAL, Chartered 1949.

President: Mrs. John L. Withers, 1329 Justin Ave., Glendale 1, Calif.

SANTA MONICA, Chartered 1950.

President: Mrs. Vernon A. Peterson, 2753 Glendon Ave., Los Angeles 64, Calif.

WHITTIER, Chartered 1951.

President: Mrs. William D. Lee, 8230 S. Calmosa, Whittier, Calif.

PROVINCE VIII

ALPHA MU, Rollins College, Chartered June 9, 1928.

President: Alice Berastegui, 130 Boyce Ave., Sarasota, Fla.

ALPHA RHO, Birmingham-Southern College, Chartered September 6, 1930.

President: Ella DeVan, 211 Broad St., Mobile, Ala.

ALPHA CHI, College of William and Mary, Chartered January 14, 1933.

President: Nancy June, 7817 Columbia Pike, Falls Church, Va.

BETA BETA, University of Maryland, Chartered October 23, 1940.

President: Mary Ann Elting, 621 Pershing Dr., Silver Spring, Md.

BETA MU, Florida State University, Chartered April 29, 1950.

President: Dorothy Douglas, R.R. #1, Box 88, Wildwood, Fla.

BALTIMORE, Chartered 1914.

President: Mrs. Charles R. Barnes, 6809 Blenheim Rd., Baltimore 12, Md.

BIRMINGHAM, ALABAMA, Chartered 1931.

President: Miss Lila Mae Stacey, 3905 9th Ave., Wylam, Ala.

WASHINGTON, D.C., Chartered 1935.

President: Mrs. George W. Malloy, 2800 Quebec St. N.W., Washington, D.C.

ORLANDO-WINTER PARK, Chartered 1935.

President: Mrs. John W. Northrup, 3181 Delaney St., Orlando, Fla.

NORFOLK, Chartered 1939.

ATLANTA, Chartered 1940.

President: Mrs. C. A. Lilly, Jr., 215 S. Colonial Homes Circle, N.W., Atlanta, Ga.

NEWPORT NEWS, Chartered 1942.

RICHMOND, Chartered 1947.

President: Mrs. E. C. Toms, 23 Towano Rd., Richmond, Va.

GREATER MIAMI, Chartered 1948.

President: Mrs. Miles H. Anderson, 7441 Red Rd., Miami, Fla.

Honors

Beta Theta

San Jose State College

Beth Calvin—Outstanding woman student at San Jose State College, Jules Bozzi Award.

Joyce Malone, Jeanne Murphy, and Marge Rawson—Black Masque, senior women's organization (equivalent to Mortar Board).

Joan Bordenaue, Barbara Graul, Sharon Winklebeck, and Pat Valentine—Spartan Spears, sophomore women's honorary.

Pat Dillon—One of top twenty scholars; president, Kappa Delta Phi, national honorary education society.

Rosemarie Arndt—Kappa Delta Phi, national honorary education society.

Ginny Cox—Interior decoration.

Marge Rawson—Spanish honorary society.

Jeanne Murphy—Attending the American Home Economics Association convention.

Student Council Awards—Beth Calvin, Ginny Cox, Gloria Dillon, Barbara Graul, Judy Hale, Marianie Hutman, Joyce Malone, Jeanne Murphy, Winky Teague, and Pat Valentine.

Eleanor Peterson—Graduated with departmental honors; Key Club.

Dorothy Edinger—Delta Sigma Phi's Dream Girl.

Lois Kirchner—Attendant to Lambda Chi Alpha's Push Cart Relays, 1952.

Beta Iota

Idaho State College

Awarded Songfest Trophy.

Awarded Scholarship Plaque.

First time one sorority has taken both these honors.

Beta Kappa

Arizona State College

Nancy Dubose—A.W.S. president elect; Pleiades (women's honorary); president of residence hall.

Dana Rhoton—A.W.S. vice-president elect; Pleiades; "A" Club; Dean's List; W.A.A. council; residence hall council.

Virginia Adams—Secretary elect of the junior class; Panhellenic delegate; residence hall council; Pom-Pom girl.

Sally Streeter—Theta Chi Epsilon (art honorary); *Who's Who in American Colleges and Universities*; "52" Club (fifty-two graduating seniors were selected on the basis of scholarship and leadership).

Marcia McConoughey—*Who's Who in American Colleges and Universities*; "52" Club; lifetime secretary of her graduating class; representative to Dean's conference.

Wilma Sosville—Homecoming Queen; Mu Rho Alpha (music honorary); junior class secretary; School play *The Would Be Gentleman*.

Doratha Davis—Pleiades (women's honorary); Spring dance concert.

Rachel Ann Love—Sweetheart of Alpha Tau Omega; Student Body secretary; representative, associated students.

Margie Barrington—Pleiades (women's honorary); treasurer, residence hall; P.E. majors club; Concert choir; W.A.A. council; "A" club.

Leslie Baker—Attendant, Rawhide Roundup Queen.

Muriel Voights—Dean's List; secretary, residence hall; Kappa Delta Pi (national education honorary); A.C.E. club.

Mary Ann Enloe—Mu Rho Alpha (music honorary); concert choir; Spring dance concert.

Wanda Way—A.W.S. council; president, residence hall; Pom-Pom girl.

Juanita Ferguson—*Who's Who in American Colleges and Universities*; "52" club; president, Panhellenic.

Mary Ann Graham—*Sahuaro* Princess.

Sally Creswell—Chosen one of twelve outstanding women of the college; Tau Beta Sigma (music honorary); A.S.A.S.C. council; scholarship student; "52" club; Sweetheart of Pi Kappa Alpha; attendant to the Campus Queen.

Bertha Vizcaya—Dean's List; "A" club; "52" club.

Betty Painter—Pi Omega Pi (business honorary); president, residence hall; "52" club.

Norma Whittum—Appeared on a TV show about campus life.

Nancy Sutter—Outstanding pledge award.

Mary Grok—Theta Chi Epsilon (art honorary).

Honors

Beta Lambda

San Diego State College

Lois Large—Fall City Editor of the *Aztec*, college weekly; member of Cap and Gown; Cetza; Spring copy editor of the *Aztec*.

Claire Lewis—Treasurer, Delta Phi Epsilon, education honorary; member of Kappa Delta Pi, education honorary; graduated with honors, in the field of education.

Beta Xi

Ohio State University

Connie Wall—Simon Lazarus Memorial Scholarship for leadership, scholarship, and character.

Connie Webster—Ohio State Political Association; Strollers.

Carolyn Snook—Selected as one of the 10 finalists in all-campus voting for May Queen; court of the Arnold Air Society Queen.

Cathy Downs—Phi Mu Delta Redhead Queen court; Panhellenic delegate.

Phyll Briggs—Attendant, Sigma Chi Orchid Queen; cheerleader.

Jan Hutchinson—Court, Pershing Rifle Queen.

Sue Heath—Attendant, Makio Queen, (O.S.U. yearbook); *Sundial* Girl, (campus humor magazine); court, Lux Soap Queen.

Beta Omicron

Oklahoma City University

Chapter Honors:

Miniature Float Contest (Homecoming), Third place.

Keshena Kapers (Varsity Review), Third place.

May Day Sing Women's Division, First place.

P.E.O. Sisterhood Award for Highest Scholastic Honors for Sororities.

Activity Award—To the organization earning the most activity points—(Tie) Gamma Phi Beta, Delta Zeta, Lambda Chi Alpha.

Individual Honors:

Who's Who in American Colleges and Universities—Caroline Bowles, Harriet Brown, Billie Jo Hogue, Phyllis Jean Nelson.

Magna Cum Laude—Phyllis Jean Nelson.

Cardinal Key—Jan Bryant, Billie Jo Hogue, Phyllis Nelson.

Jennie E. Loucks' Leadership Award—Harriet Ann Brown.

Sigma Alpha Iota Scholarship Award—Harriet Ann Brown.

French Award—Billie Jo Hogue.

Kappa Kappa Iota Award—The Junior Woman possessing outstanding qualities as a prospective teacher—Jan Bryant.

Oklahoma Association of Public Accounting Awards—to the three outstanding undergraduates majoring in accounting—Verona Dilbeck-Freshman.

Mu Kappa Lambda—Honor Society for Music Majors having completed 52 hours work—Frances Clingman.

Seniors previously elected to Mu Kappa Lambda—Maurine Berry, Caroline Bowles, Harriet Brown.

Dean's Honor Roll—First Semester—Maurine Berry, Caroline Egan Bowles, Harriet Brown, Jan Bryant, Frances Clingman, Janis Fleming, Sammy Gore, Lola Hall, Billie Jo Hogue, Mary Lila Hooton, Phyllis Nelson, Pat O'Brien, Sue Scott, Diane Vandagriff and Suzanne Yowell.

Dean's Honor Roll (Second Semester)—Harriet Brown—straight A average, Maurine Berry, Lola Hall, Billie Jo Hogue, Joan Ownbey, Jane Rea, Phyllis Jean Nelson, Pat O'Brien, Caroline Bowles, Jan Bryant, Joan Hines McGrew, Sue Scott, Mary Lila Hooton.

Keshena Beauty Queen—Carla Olsen—First place.

Keshena Beauty Queen—Suzanne MacSwain—Third place.

Lambda Chi Alpha Crescent Girl—Suzanne MacSwain.

Crescent Girl Attendant—Diane Vandagriff.

Sigma Phi Epsilon "Girl of the Golden Heart" attendant—Billie Jo Hogue.

Oklahoma City University Cheerleader—Fleeta Spears.

State Inter-collegiate Women's Individual Sports Tournament—Peggie Keller, First in Archery.

National Music Camp of Colorado Scholarship—Diane Vandagriff.

Berkshire Music Festival Scholarship (Massachusetts)—Paula Bucy.

Gallery of B.W.O.C.s at Oklahoma University



Jeannine Little



Jo Jane Ware



Berta Brown



Betty Brown



Betty Ann Steward



Lou Wallace

Psi chapter at Oklahoma has a monopoly on honors, as six of their members are selected for B.W.O.C., top honor on the campus. Two, Jeannine Little and Jo Jane Ware were among the ten outstanding seniors honored last spring.



Alpha Beta members at the University of North Dakota presented "Take a Lesson from the Birds" as their entry in the annual Flickertail Follies. Their act won first place.

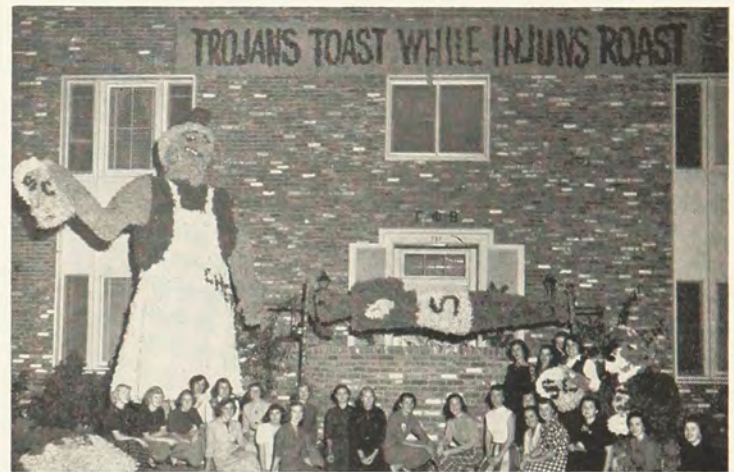

Beta Alpha chapter at University of Southern California takes first prize for having the most humorous decorations during Homecoming week-end.

Sun.	Mon.	Tues.	Wed.	Thurs.	Fri.	Sat.
1	2	3	4	5	6	7
8	9	10	11	12	13	14
15	16	17	18	19	20	21
22	23	24	25	26	27	28
29	30	31				

JUNE - 1952

ACTUAL SIZE: 9 x 11

WITH THIS CALENDAR
YOU'LL NEVER
FORGET A DATE

Your purchase of a calendar will benefit the Gamma Phi Beta Camps, the Expansion Gift Fund, the Endowment Fund.

- An ideal gift for everyone.
- Designed in decorator colors: blue and white stripes with a crest in the center.
- Have several on hand for hostess gifts.
- REMEMBER: You both give and receive with this attractive engagement calendar.
- Have your own "Personal Secretary" for sixty-five cents (including handling and mailing).

SEND ORDER TODAY!

Mrs. T. A. Tobin
9643 S. Brennan
Chicago 17, Ill.

Please send Gamma Phi Beta
Calendars to

Name

Address

City Zone State

I enclose check cash money
order for calendars @ 65¢ each.

Published by Chicago Alumnae
Chapter of Gamma Phi Beta

ORDER YOUR FRATERNITY PIN NOW



from BALFOUR
Your Official Jeweler

Your pin will be even more beautiful crown set with precious pearls or the jewels of your choice. Balfour—your official jeweler—guarantees finest quality and complete satisfaction.

PRICE LIST

BADGES:

Plain rounded Gamma, Phi, and Beta	\$10.00
Rounded rose engraved Gamma, Phi and Beta . . .	11.00
Plain rounded Gamma and Beta, crown pearl Phi . . .	14.00
Plain flat Gamma and Beta, crown pearl Phi . . .	14.00
Crown pearl Gamma, Phi and Beta	23.50
Monogram recognition pin	1.50
Monogram recognition button	1.25
Coat of arms pin, gold plated	1.25
Monogram pendant, 10K gold with gold filled chain . . .	3.00
Crescent pendant, 10K gold with gold filled chain . . .	3.50
Pledge pin	\$1.00 each or \$10.00 a dozen

REGULATIONS: All orders for badges must be sent to Gamma Phi Beta Central Office.

20% Federal Tax and any State Tax additional

Mail Coupon for Your **FREE COPY** **1953 BALFOUR BLUE BOOK** **40th Anniversary Edition**

CRESTED RINGS identify you wherever you go and are a lifetime investment.

PERSONAL JEWELRY AND ACCESSORIES—bracelets, Heraldic pendants, vanities, cuff links, knives, tie chains, Ronson lighters.

FAVORS—jewel boxes, velvet evening bags, bridge sets.

ZOO PARADE offers a choice of felt, plush or furry animals.

WEDDING GIFTS in traditional silver including demitasse and teaspoons.

BABY GIFTS in silver, wide price range.

MING CHINA demitasse sets and vases.

SPECIAL GIFT SERVICE described on page 16.

Mail Coupon below—or write letter—for **YOUR FREE COPY**
(Please mention fraternity)

L. G. BALFOUR COMPANY

Factories at Attleboro, Massachusetts

IN CANADA . . . Contact your nearest BIRKS' STORE

L. G. BALFOUR CO. 19..
Attleboro, Mass.

Please send

☐ 1953 BLUE BOOK ☐ Diamond Ring Booklet

☐ Ceramic Flyers ☐ Military Insignia Flyer

Name

Address

..... Γ Φ Β

ONLY BALFOUR Gives You
This Complete Service

100 REPRESENTATIVES thruout the country to make **PERSONAL** chapter displays.

50 STORES from coast to coast to serve you.

Gamma Phi Beta Chapter List

(With chapter house addresses)

PROVINCE I

Alpha (A) Syracuse University803 Walnut Ave., Syracuse, N.Y.
Delta (Δ) Boston University131 Commonwealth Ave., Boston, Mass.
Alpha Alpha (A A) University of Toronto ..122 St. George St., Toronto, Ont.
Alpha Tau (A T) McGill University ..1019 Sherbrooke St. W., Montreal, Que.
Alpha Upsilon (A T) Penn State CollegeGrange Hall, State College, Pa.
Beta Nu (B N) University of Vermont381 Main St., Burlington, Vt.

PROVINCE II (EAST)

Alpha Eta (A H) Ohio Wesleyan University 24 Winbeth Lane, Delaware, Ohio
Alpha Nu (A N) Wittenberg College ..628 Woodlawn Ave., Springfield, Ohio
Beta Gamma (B Γ) Bowling Green State University
.....Γ Φ B House, Bowling Green, Ohio
Beta Epsilon (B E) Miami UniversityBox 159, South Hall, Oxford, Ohio
Beta Zeta (B Z) Kent State University520 S. Lincoln, Kent, Ohio
Beta Xi (B Ξ) Ohio State University184 E. 15th Ave., Columbus, Ohio

PROVINCE II (WEST)

Beta (B) University of Michigan ..1520 S. University Ave., Ann Arbor, Mich.
Epsilon (E) Northwestern University640 Emerson St., Evanston, Ill.
Alpha Psi (A Ψ) Lake Forest CollegeLois Durand Hall, Lake Forest, Ill.
Alpha Omega (A Ω) University of Western Ontario
.....639 Talbot St., London, Ont.
Beta Delta (B Δ) Michigan State College
.....342 N. Harrison Rd., East Lansing, Mich.
Beta Pi (B Π) Indiana State Teachers College ..I.S.T.C., Terra Haute, Ind.

PROVINCE III

Omicron (O) University of Illinois1110 W. Nevada St., Urbana, Ill.
Sigma (Σ) University of Kansas1339 W. Campus Road, Lawrence, Kan.
Phi (Φ) Washington University
.....Woman's Bldg., Washington Univ., St. Louis 5, Mo.
Alpha Delta (A Δ) University of Missouri ..808 Richmond St., Columbia, Mo.
Alpha Theta (A Θ) Vanderbilt University
.....2411 Kensington Pl., Nashville, Tenn.
Beta Eta (B H) Bradley University124 Barker Ave., Peoria, Ill.

PROVINCE IV

Gamma (Γ) University of Wisconsin270 Langdon St., Madison, Wis.
Kappa (K) University of Minnesota
.....311 10th Ave. S.E., Minneapolis, Minn.
Rho (P) University of Iowa328 N. Clinton St., Iowa City, Iowa
Omega (Ω) Iowa State College318 Pearson St., Ames, Iowa
Alpha Beta (A B) University of North Dakota
.....3300 University Ave., Grand Forks, N.D.
Alpha Kappa (A K) University of Manitoba ..111 Park Blvd., Tuxedo, Man.
Alpha Omicron (A O) North Dakota State College
.....1259 13th St. N., Fargo, N.D.

PROVINCE V (NORTH)

Theta (Θ) University of Denver2280 S. Columbine St., Denver, Colo.
Pi (Π) University of Nebraska415 N. 16th St., Lincoln, Neb.
Tau (T) Colorado A and M College ..1405 S. College Ave., Fort Collins, Colo.
Alpha Phi (A Φ) Colorado College
.....38 W. Cache la Poudre St., Colo. Springs, Colo.

PROVINCE V (SOUTH)

Psi (Ψ) University of Oklahoma1105 S. College, Norman, Okla.
Alpha Zeta (A Z) University of Texas2622 Wichita Ave., Austin, Tex.
Alpha Xi (A Ξ) Southern Methodist University ...3030 Daniels, Dallas, Tex.
Beta Omicron (B O) Oklahoma City University
.....Γ Φ B, O.C.U., Oklahoma City, Okla.

PROVINCE VI

Lambda (A) University of Washington
.....4529 17th St. N.E., Seattle 5, Wash.
Nu (N) University of Oregon1021 Hilyard St., Eugene, Ore.
Xi (Ξ) University of Idaho1038 Blake St., Moscow, Idaho
Chi (X) Oregon State College238 S. 8th St., Corvallis, Ore.
Alpha Lambda (A A) University of British Columbia
.....Univ. of B.C., Vancouver, B.C.
Beta Iota (B Ι) Idaho State College
.....Γ Φ B, Idaho State College, Pocatello, Idaho

PROVINCE VII (NORTH)

Eta (H) University of California2732 Channing Way, Berkeley 4, Calif.
Alpha Gamma (A Γ) University of Nevada710 Sierra St., Reno, Nev.
Beta Theta (B Θ) San Jose State College189 S. 11th St., San Jose, Calif.

PROVINCE VII (SOUTH)

Alpha Epsilon (A E) University of Arizona1535 E. 1st St., Tucson, Ariz.
Alpha Iota (A Ι) Univ. of Calif. at Los Angeles
.....616 Hilgard St., Los Angeles 24, Calif.
Beta Alpha (B A) Univ. of Southern California
.....737 W. 28th St., Los Angeles 7, Calif.
Beta Kappa (B K) Arizona State College
.....Γ Φ B, Arizona State College, Tempe, Ariz.
Beta Lambda (B Λ) San Diego State College
.....Γ Φ B, San Diego State College, San Diego, Calif.

PROVINCE VIII

Alpha Mu (A M) Rollins College ..Γ Φ B, Rollins College, Winter Park, Fla.
Alpha Rho (A P) Birmingham-Southern College
.....Box 65, Birmingham-Southern College, Birmingham 4, Ala.
Alpha Chi (A X) College of William and Mary
.....Γ Φ B House, Richmond Rd., Williamsburg, Va.
Beta Beta (B B) University of MarylandΓ Φ B House, College Park, Md.
Beta Mu (B M) Florida State University 415 W. College Ave., Tallahassee, Fla.

Married? Moved?

Use this convenient blank to notify Central Office of any change in name or address so that you may continue to receive **THE CRESCENT**. The Postal Department does not forward magazines.

Mailing lists close August 15 (for September issue), November 1 (for December issue), February 1 (for March issue), and April 1 (for May issue).

Clip here and send to Gamma Phi Beta Central Office, Room 1160, 53 W. Jackson Blvd., Chicago 4, Ill.

My { Maiden name
Married name
(Include husband's initials)

My Greek-Letter Chapter (and year)

My Alumnæ Chapter

My Old Address

My New Address
No. Street

City Zone No. State or Province

Chapter Office I Hold

Gamma Phi Beta Directory

Founders

Helen M. Dodge (Mrs. J. V. Ferguson) Died 10-21-37
Frances E. Haven (Mrs. C. M. Moss) Died 6-16-37
E. Adeline Curtis (Mrs. Frank Curtis) Died 1-14-23
Mary A. Bingham (Mrs. Edward S. Willoughby) . . Died 1-14-16

Founded

November 11, 1874, Syracuse University

Grand Council

Grand President—Mrs. Ralph E. Dippell, Jr., 8806 Maywood Ave., Silver Spring, Md.
Vice-President and Alumnae Secretary—Mrs. D. W. LeMaster, Route 1, Wayne, Okla.
N.P.C. Delegate—Mrs. George M. Simonson, 20 Lorita Ave., Piedmont 11, Calif.
Chairman of Finance—Mrs. Howard G. Newman, 1027 E. 36th Pl., Tulsa, Okla.
Chairman of Provinces—Mrs. Stuart K. Fox, 730 Forest, Wilmette, Ill.
Chairman of Expansion—Mrs. John M. Curtis, 5108 Brookview Dr., Washington 16, D.C.
Secretary-Treasurer—Miss Mary Jane Hipp, Room 1160, 53 W. Jackson Blvd., Chicago 4, Ill.

International Officers

Councilor—Mrs. George M. Simonson, 20 Lorita Ave., Piedmont 11, Calif.
Historian—Miss Nina Gresham, 807 W. Church St., Champaign, Ill.
Parliamentarian—Mrs. William M. Dehn, 2010 E. 50th St., Seattle 5, Wash.
N.P.C. Alternate Delegate—Mrs. Cicero F. Hogan, 9219 Mintwood St., Silver Spring, Md.
Traveling Secretary—Miss Mary Bromm, 1012 Vine, Saginaw, Mich.

Central Office of Gamma Phi Beta

Secretary-Treasurer—Miss Mary Jane Hipp, Room 1160, 53 W. Jackson Blvd., Chicago 4, Ill.
Assistants—Mrs. Robert M. Peters, Mrs. C. J. Perrizo
Make checks payable to "Gamma Phi Beta" and send to Central Office.

The Crescent

Editor-in-chief: Mrs. James J. Marek, Clifton, Ill.
Business Manager: Miss Mary Jane Hipp, Room 1160, 53 W. Jackson Blvd., Chicago 4, Ill.
Associate Editor: Mrs. W. E. Holman, 1960 S.W. 16th Ave., Portland, Ore.
Associate Editor: Mrs. R. B. Miller, 11029 89th Ave., Edmonton, Alberta, Canada.
Alumnae are requested to send all personal items (marriages, etc.) to their Greek-letter or alumnae chapters.

Endowment—Crescent Board

President—Miss Marjory Etnyre, Gamma, 5559 Kimbark Ave., Chicago, Ill.
Vice-President—Mrs. James C. Soper, Omicron, 1601 S. Austin Ave., Chicago 50, Ill.
Secretary—Mrs. Pat M. Smith, Epsilon, 5858 N. Sheridan Rd., Apt. 603, Chicago 40, Ill.
Treasurer—Miss Alice Mulroney, Rho, 500 West Barry, Chicago, Ill.
Mrs. Ralph E. Dippell, Jr., 8806 Maywood Ave., Silver Spring, Md. (ex officio)
Mrs. Howard G. Newman, 1027 E. 36th Pl., Tulsa, Okla. (ex officio)

International Committees

Camp—Mrs. DeWolf Alden, 792 Cragmont Ave., Berkeley 8, Calif.

Housing—Mrs. Roger F. Howe, 10214 S. Wood St., Chicago 43, Ill.

Magazines—Mrs. James Myles, 26 Godwin Lane, St. Louis 17, Mo.

Membership—Mrs. Darrell D. Wiles, 828 Berick Dr., St. Louis 24, Mo.

Publications—Miss Mary Jane Hipp, 53 W. Jackson Blvd., Chicago 4, Ill.

Public Relations—Mrs. Maynard Kniskern, 353 E. High St., Springfield, Ohio.

Recommendations—Mrs. W. M. Dehn, 2010 E. 50th St., Seattle 5, Wash.

Scholarship—Mrs. George D. Stoddard, 711 Florida Dr., Urbana, Ill.

Song and Ritual—Mrs. Marius Lindloff, 607 Storer St., Fayetteville, Ark.

Special Gifts—Mrs. Ralph von Lehmden, 10510 S. Prospect Ave., Chicago 43, Ill.

Standards-Literary Exercises—Miss Edith McChesney (acting) 4620 36th St., N.W., Washington 8, D.C.

Student Scholarships—Miss Edith McChesney, 4620 36th St. N.W., Washington 8, D.C.

Province Officers

Province I—Director—Mrs. George Hinkle, 163 Orchard St., White Plains, N.Y.

Alumnae Secretary—Mrs. Wesley Heilman, Marcourt Dr., Chappaqua, N.Y.

Province II E—Director—Mrs. James R. Baldwin, 32 W. Church St., Oxford, Ohio

Alumnae Secretary—Mrs. Paul Schofer, 1009 Yale Ave. N.E., Massillon, Ohio

Province II W—Director—Mrs. W. E. Fitzgerald, 325 N. Lombard, Oak Park, Ill.

Alumnae Secretary—Mrs. Hugh Atkins, 762 E. 42nd St., Indianapolis, Ind.

Province III—Director—Mrs. A. C. Daugherty, Box 286, Dupon, Ill.

Alumnae Secretary—Mrs. L. C. Hay, 5730 Rockwood Rd., Wichita, Kan.

Province IV—Director—Mrs. Forrest R. Meyers, 910 Avenue H, Grundy Center, Iowa

Alumnae Secretary—Mrs. L. W. Riggs, 618 28th St., Des Moines, Iowa

Province V N—Director—Mrs. Gerald Merritt, 1965 B St., Lincoln, Neb.

Alumnae Secretary—Mrs. T. Matson Collier, 3050 Monaco Pkwy., Denver, Colo.

Province V S—Director—Mrs. D. E. Hodges, 2218 Osage, Bartlesville, Okla.

Alumnae Secretary—Miss Cathryne Melton, 403 Fulton, San Antonio, Tex.

Province VI—Director—Mrs. Fred C. Macdonald, 3131 N.W. Skyline Blvd., Portland 10, Ore.

Alumnae Secretary—Mrs. Frank Hiscock, 2312 16th North, Seattle, Wash.

Province VII N—Director—Mrs. William A. Patterson, 174 Canon Dr., Orinda, Calif.

Alumnae Secretary—Mrs. Eugene Van Horn, 3535 Washington, San Francisco, Calif.

Province VII S—Director—Mrs. Arthur Green, 4160 Linden Ave., Long Beach, Calif.

Alumnae Secretary—Mrs. Robert Gillmore, 542 N. Friends, Whittier, Calif.

Province VIII—Director—Mrs. G. Russell Page, 1107 Argonne Dr., Baltimore, Md.

Alumnae Secretary—Mrs. A. L. Rhoads, 250 River Hills Dr., Jacksonville, Fla.

National Panhellenic Conference Officers

Chairman—Mrs. W. Harold Hutchinson, Alpha Phi

Secretary—Mrs. R. Byars, Delta Gamma

Treasurer—Mrs. George M. Simonson, Gamma Phi Beta

Schedule Of Officers' Duties

Greek-Letter Chapters

PRESIDENT:

In odd years, send Central Office acknowledgement of bound *CRESCENT* as soon as it is received. Use postal card in volume.

CORRESPONDING SECRETARY:

By August 1, either send 7 rushing calendars to Central Office and 1 each to Province Director and Traveling Secretary or notify Central Office if Panhellenic has not released rushing dates.

By September 15, send 7 college calendars to Central Office and 1 each to Province Director and Traveling Secretary.

By September 25, send Grand President, Mrs. Dippell, business for consideration at fall council meeting; include business for consideration of convention in fall preceding convention.

Immediately after pledging (immediately after opening of college if pledging is deferred), send lists of chapter members and pledges (new and holdovers) to Central Office and Province Director on standard blanks.

By February 15, send list of chapter members and pledges (new and holdovers) to Central Office and Province Director on standard blanks.

Not later than March 25, send name and home address of new membership (rushing) chairman to Central Office.

By March 25, send Grand President, Mrs. Dippell, business for consideration at spring council meeting.

Immediately after appointment is made, send name and home address of *CRESCENT* correspondent to Editor-in-chief, Mrs. Marek.

As soon after April 1 as information is available, send 7 lists of new chapter officers to Central Office and 1 list each to Province Director and Traveling Secretary on standard blanks.

By May 15, send to Central Office list of chapter members (undergraduate and alumnae) who have passed away since preceding August 1.

By July 1, send list of graduates (include members who have dropped out of college) with home addresses to Central Office and Province Director.

TREASURER:

Pre-initiation and final fees due in Central Office within two weeks following pledging and initiation. (See schedule of *CRESCENT* subscriptions below.)

By October 1, annual audit due Chairman of Finance, Mrs. Newman. DO NOT SEND TO CENTRAL OFFICE.

By December 1, due Central Office: first installment of International dues and \$7.50 for bound *CRESCENTS* and subscriptions to *Banta's Greek Exchange* and *Fraternity Month*.

By March 1, due Central Office: second installment of International dues.

Fiscal year begins August 1, ends July 31. All dues paid between those dates shall apply to the current fiscal year unless otherwise specified.

SCHOLARSHIP CHAIRMAN:

Comparative rating of NPC sororities on campus for preceding year due Scholarship Chairman, Mrs. Stoddard, immediately after reported, if possible by November 1.

PLEDGE TRAINER:

Immediately after pledging, order pledge manuals and song books from Central Office.

By May 15, send report for new edition of Pledge Manual to Central Office.

CRESCENT CORRESPONDENT:

By October 1, for December issue, January 10 for March issue, February 20 for May issue, July 1 for September issue, glossies, features, honors due Editor-in-chief, Mrs. Marek.

By January 10, chapter letter due Mrs. Marek for March issue. Do not send chapter letter for other issues.

Canadian chapters send feature stories to Mrs. R. B. Miller, 11029 89th Ave., Edmonton, Alberta; other material to Mrs. Marek.

MEMBERSHIP (RUSHING) CHAIRMAN:

Immediately after each formal rushing period, rushing reports due International Membership Chairman, Mrs. Wiles; Chairman of Provinces, Mrs. Fox; and Province Director. Continue to report each subsequent pledge.

Order supplies (information and investigation blanks, file and acknowledgement cards, post rush reports) early each spring for following fall from Central Office. Specify quantity.

PUBLIC RELATIONS CHAIRMAN:

By first of each month, publicity copy, with glossies, due International Public Relations Chairman, Mrs. Kniskern.

HISTORIAN:

By July 1, chapter history for preceding year due International Historian, Miss Nina Gresham.

Alumnae Chapters

By September 25, send Grand President, Mrs. Dippell, business for consideration at fall council meeting.

By October 1, alumnae chapter letters for December *CRESCENT*, including vital statistics and glossies due Mrs. Walter E. Holman, 1960 S.W. 16th Ave., Portland, Oregon. At the end of each chapter letter include name and telephone number of member in your chapter whom alumnae new in the community may call.

By November 25, Founders' Day report due International Historian, Miss Nina Gresham. Coin card drive payments are due in Central Office.

By January 1, send to Central Office Alumnae Chapter Payment Report covering camp and alumnae taxes, annual dues, and life subscription and life membership payments. These payments may be made any time during the fiscal year, August 1 through July 31; however, chapters are considered delinquent if partial payments are not paid by January 1.

By January 10, feature articles, glossies and newspaper clippings for March *CRESCENT* due Editor-in-chief, Mrs. Marek. Canadian chapters send features and glossies to Mrs. R. B. Miller, 11029 89th Ave., Edmonton, Alberta.

By February 20, alumnae chapter letters for May *CRESCENT*, including glossies and vital statistics due Mrs. Holman.

By February 25, send 2 copies of the Alumnae Chapter President's Report to the International Vice-President, Mrs. LeMaster.

By February 25, send to International Vice-President, Mrs. LeMaster, recommendations for appointments of International officers and chairmen, such as State Membership Chairmen, Province Directors and Province Alumnae Secretaries.

By March 25, send 7 copies of new alumnae chapter officers to Central Office for distribution to Grand Council and 1 each to Province Director, Province Alumnae Secretary and Traveling Secretary. If complete list is not available by March 25, send name and address of member who will be responsible for rushing recommendations during the summer. Send name and address of *CRESCENT* correspondent to Editor-in-chief, Mrs. Marek.

By May 1, send to International Historian, Miss Nina Gresham, the chapter history for the preceding year written by the retiring President.

By May 15, send to Central Office list of members who have passed away since preceding August 1. Include married and maiden name and Greek-letter chapter.

By July 1, features and glossies for September *CRESCENT* due Editor-in-chief, Mrs. Marek.

HOUSE CORPORATIONS

By October 1, annual audit due Chairman of Finance, Mrs. Newman.

SCHEDULE OF CRESCENT SUBSCRIPTIONS

CRESCENT subscriptions (included in final initiation fee for recent initiates) must be received in Central Office by mailing list dead lines as shown here, if they are to begin with the next issue: August 1—September *CRESCENT*; November 1—December *CRESCENT*; February 1—March *CRESCENT*; April 1—May *CRESCENT*.

